

FOR Northeastern Franklin County
Community, Town or City

P.S.C. KY. NO. 2

Original SHEET NO. 6

CANCELLING P.S.C. KY. NO. _____

SHEET NO. _____

Peaks Mill Water District
(Name of Utility)

SPECIAL NONRECURRING CHARGES – BILLING RELATED

1. Returned Check Charge: \$ 25.00

Will be assessed when a customer's check or ACH payment is returned, either due to insufficient funds or other reason due to customer fault.

2. Late Payment Charge: 10%

Will be assessed if a customer fails to pay a bill for services by the due date shown on the customer's bill. The charge may be assessed only once on any bill for rendered service. Any payment received shall be applied to the bill for service rendered. Additional late payment charges shall not be assessed on unpaid late payment charges.

CANCELLED

September 4, 2024

**KENTUCKY PUBLIC
SERVICE COMMISSION**

DATE OF ISSUE 4/9/15
Month / Date / Year

DATE EFFECTIVE May 16, 2015
Month / Date / Year

ISSUED BY Church Gueles
(Signature of Officer)

TITLE Chairman

BY AUTHORITY OF ORDER OF THE PUBLIC SERVICE COMMISSION

IN CASE NO. _____ DATED _____

**KENTUCKY
PUBLIC SERVICE COMMISSION**
JEFF R. DEROUEN
EXECUTIVE DIRECTOR
TARIFF BRANCH
Brent Kirtley
EFFECTIVE
5/16/2015
PURSUANT TO 807 KAR 5:011 SECTION 9 (1)

FOR Northeastern Franklin County
Community, Town or City

P.S.C. KY. NO. 2

Original SHEET NO. 7

CANCELLING P.S.C. KY. NO. _____

_____ SHEET NO. _____

Peaks Mill Water District
(Name of Utility)

SPECIAL NONRECURRING CHARGES – SERVICE RELATED

1. Service Call/Investigation Charge: \$ 65.00

Will be assessed when a customer requests the on-site presence of District personnel to investigate a service problem and the problem is a result of the customer's own plumbing facilities, beyond the District's delivery point, or not caused by failure of District facilities. Any maintenance and repair of facilities beyond the District's meter is the responsibility of the customer.

2. Service Line Inspection Charge: \$ 50.00

Will be assessed to inspect a customer's service line from the point of delivery at the meter to the point of usage. The service line inspection charge will be waived if confirmation is provided by the customer from the Kentucky State Plumbing Inspector that a state plumbing permit has been obtained and the Kentucky State Plumbing Inspector will inspect the service line.

3. Service Reconnection Charge: \$ 50.00

Will be assessed to reconnect service that has been locked at customer's request, terminated for non-payment of service, or for violation of District or PSC rules and regulations.



DATE OF ISSUE 4/9/15
Month / Date / Year

DATE EFFECTIVE May 16, 2015
Month / Date / Year

ISSUED BY Church Quarks
(Signature of Officer)

TITLE Chairman

BY AUTHORITY OF ORDER OF THE PUBLIC SERVICE COMMISSION

IN CASE NO. _____ DATED _____

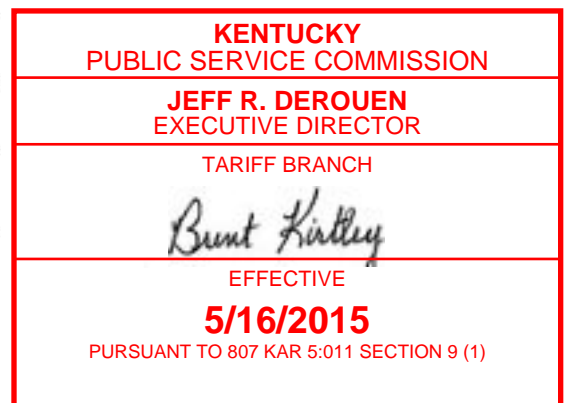

FOR Northeastern Franklin County
Community, Town or City

P.S.C. KY. NO. 2

Original SHEET NO. 8

CANCELLING P.S.C. KY. NO. _____

_____ SHEET NO. _____

Peaks Mill Water District
(Name of Utility)

SPECIAL NONRECURRING CHARGES – METER RELATED

1. Meter Relocation Charge: Actual Cost

Will be assessed when a customer or other authorized person requests that a meter be relocated, changed, or modified. Those requesting a change must reimburse the District for the actual costs incurred, including but not limited to appropriate legal, administrative, engineering, overhead, or other related costs.

2. Meter Re-Read Charge: \$ 25.00

3. Meter Test Charge: \$ 75.00

Will be assessed when a customer requests the District perform a test on the customer's meter to check for accuracy and the test shows the customer's meter is not more than two percent (2%) fast. The District will perform such a test on any meter upon written request of any customer if the request is not made more than once every twelve (12) months.

CANCELLED

September 4, 2024

**KENTUCKY PUBLIC
SERVICE COMMISSION**

DATE OF ISSUE 4/9/15
Month / Date / Year

DATE EFFECTIVE May 16, 2015
Month / Date / Year

ISSUED BY Chuck Quarles
(Signature of Officer)

TITLE Chairman

BY AUTHORITY OF ORDER OF THE PUBLIC SERVICE COMMISSION

IN CASE NO. _____ DATED _____

**KENTUCKY
PUBLIC SERVICE COMMISSION**

JEFF R. DEROUEN
EXECUTIVE DIRECTOR

TARIFF BRANCH

Brent Kirtley

EFFECTIVE
5/16/2015
PURSUANT TO 807 KAR 5:011 SECTION 9 (1)

FOR Northeastern Franklin County
Community, Town or City

P.S.C. KY. NO. 2

Original SHEET NO. 9

CANCELLING P.S.C. KY. NO. _____

_____ SHEET NO. _____

Peaks Mill Water District
(Name of Utility)

DEPOSITS

Peaks Mill Water District does not collect or require a cash deposit or other guarantee to secure payment of bills.

TRANSFER FEES

Peaks Mill Water District shall charge a \$25.00 transfer fee upon transferring an existing water meter into the name of a new customer. This shall be a non-refundable fee paid by the new customer in whose name the meter shall be listed.

CANCELLED

September 4, 2024

**KENTUCKY PUBLIC
SERVICE COMMISSION**

DATE OF ISSUE 4/9/15
Month / Date / Year

DATE EFFECTIVE May 16, 2015
Month / Date / Year

ISSUED BY Church Sparks
(Signature of Officer)

TITLE Chairman

BY AUTHORITY OF ORDER OF THE PUBLIC SERVICE COMMISSION
IN CASE NO. _____ DATED _____

**KENTUCKY
PUBLIC SERVICE COMMISSION**

JEFF R. DEROUEN
EXECUTIVE DIRECTOR

TARIFF BRANCH

Brent Kirtley

EFFECTIVE
5/16/2015
PURSUANT TO 807 KAR 5:011 SECTION 9 (1)