

SECTION II - SUPPLYING AND TAKING OF SERVICE

1. Character of Service.

The Company by its present franchise requirements has agreed to furnish natural gas of the kind and quality produced in the natural gas fields from which its supply is procured (subject, however, to the removal of oil and gasoline vapors); except as said natural gas may be supplemented with manufactured gas, provided, however, that the heat unit quality of the gas supplied by the Company will, at no time, be less than 800 British Thermal Units (B.T.U.) to the cubic foot, as furnished at the point of consumption.

At present the Company is distributing gas of approximately 1080 B.T.U. per cubic foot, at a pressure of 4 ounces, subject to tolerance allowed by the Kentucky Public Service Commission. (T)

2. Supplying of Service.

Service is supplied only under and pursuant to these Service Regulations and any modifications or additions hereto lawfully made, and such applicable Rate Schedules and Riders as may from time to time be lawfully fixed. Service is supplied under a given Rate Schedule only at such points of delivery as are adjacent to facilities of Company adequate and suitable, for the service desired; otherwise, special agreements between Customer and Company may be required.

Notwithstanding the provisions of 807 KAR 5:006, Section 16, Winter Hardship Reconnection to the contrary, service will not be supplied to any premises if at the time of application for service the applicant is indebted to Company for service previously supplied at the same or other premises until payment of such indebtedness shall have been made. Unpaid balances of previously rendered Final Bills may be transferred to any account for which the customer has responsibility and may be included on initial or subsequent bills for the account to which the transfer was made. Such transferred Final Bills, if unpaid, will be a part of the past due balance of the account to which they are transferred and will be subject to the Company's collection and disconnection procedures. Final Bills may be transferred regardless of whether they are for combination gas and electric or gas only or electric only charges. The Company shall have the right to transfer Final Bills between residential and commercial with residential characteristics (e.g., service supplying common use facilities of any apartment building) revenue classifications. (T)

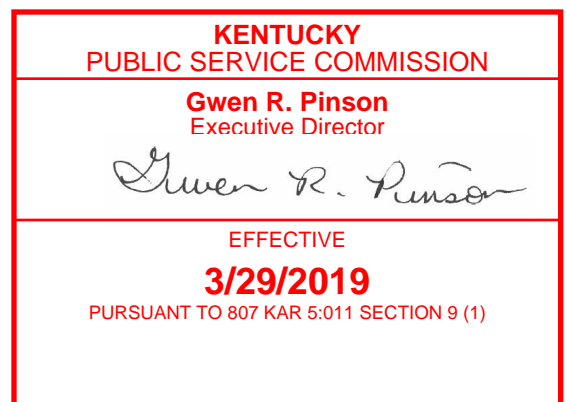

Issued by authority of an Order of the Kentucky Public Service Commission dated March 27, 2019 in Case No. 2018-00261.

Issued: April 5, 2019

Effective: March 29, 2019

Issued by Amy B. Spiller, President /s/ Amy B. Spiller

SECTION II - SUPPLYING AND TAKING OF SERVICE (Contd.)

Service will not be supplied or continued to any premises if at the time of application for service the applicant is merely acting as an agent of a present or former customer who is indebted to the Company for service previously supplied at the same or other premises until payment of such indebtedness shall have been made. Service will not be supplied where the applicant is a partnership or corporation whose general partner or controlling stockholder is a present or former customer who is indebted to the Company for service previously supplied at the same premises until payment of such indebtedness shall have been made.

3. Information Relative to Service.

Information relative to the service that will be supplied at a given location should be obtained from Company. Company will not be responsible for mistakes of any kind resulting from information given orally or over the telephone. Such information must be confirmed in writing.

4. Continuity of Service.

The Company shall make reasonable provision to supply satisfactory and continuous service, but does not guarantee a constant or uninterrupted supply of gas and shall not be liable for any damage or claim of damage attributable to any interruption caused by unavoidable accident or casualty, extraordinary action of the elements, action of any governmental authority, litigation, or by any cause which the Company could not have reasonably foreseen and made provision against.

5. Suspension of Service for Repairs and Changes.

When necessary to make repairs to or changes in Company's plant, transmission or distribution system, or other property, Company may, without incurring any liability therefore, suspend service for such periods as may be reasonably necessary, and in such manner as not to inconvenience Customer unnecessarily.

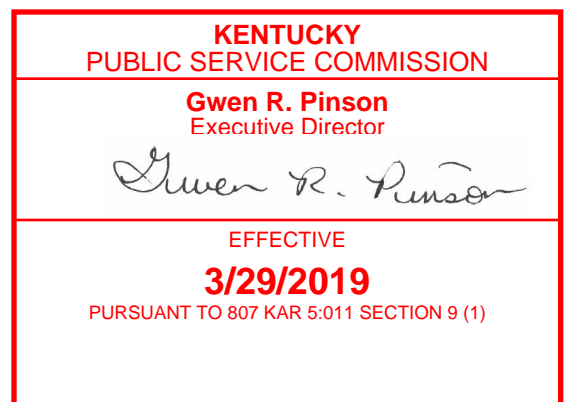

Issued by authority of an Order of the Kentucky Public Service Commission dated March 27, 2019 in Case No. 2018-00261.

Issued: April 5, 2019

Effective: March 29, 2019

Issued by Amy B. Spiller, President /s/ Amy B. Spiller

SECTION II - SUPPLYING AND TAKING OF SERVICE (Contd.)

6. Use of Service.

Service is supplied directly to Customer through Company's own meter and is to be used by Customer only for the purposes specified in and in accordance with the provisions of the Service Agreement and applicable Rate Schedule. Service is for Customer's use only and under no circumstances may Customer or Customer's agent or any other individual, association or corporation install meters for the purpose of reselling or otherwise disposing of service supplied Customer.

Customer will not install pipes under a street, alley, lane, court or avenue or other public or private space in order to obtain service for adjacent property through one meter even though such adjacent property be owned by Customer. Consent may be given when such adjacent properties are operated as one integral unit under the same name and for carrying on parts of the same business.

In case of unauthorized remetering, sale, extension or other disposition of service, Company may immediately discontinue the supplying of service to Customer until such unauthorized act is discontinued and full payment is made for all service supplied or used, billed on proper classification and Rate Schedule, and reimbursement in full made to Company for all extra expenses incurred, including expenses for clerical work, testing and inspections.

7. Customer's Responsibility.

Customer assumes all responsibility on Customer's side of the point of delivery (outlet side of the meter) for the service supplied or taken, as well as for the installation, appliances and apparatus used in connection therewith, and will save Company harmless from and against all claims for injury or damage to persons or property occasioned by or in any way resulting from such service or the use thereof on Customer's side of the point of delivery.

The customer's house lines, fittings, valve connections and appliance venting shall be installed with materials and workmanship which meet the reasonable requirements of the Company and shall be subject to inspection and test by the Company. The Company shall have no obligation to establish service until after such inspection and tests demonstrate compliance with such requirements of the Company with respect to the facilities as they exist at the time of the test.

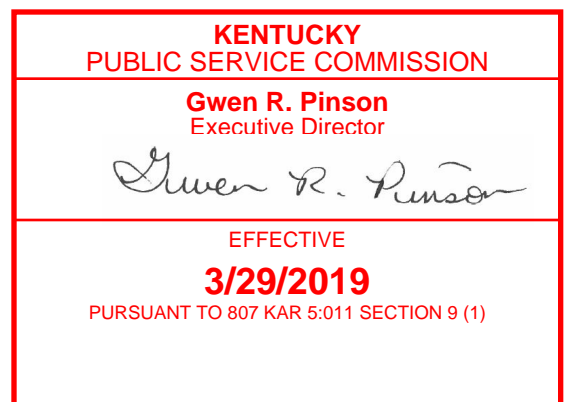

Issued by authority of an Order of the Kentucky Public Service Commission dated March 27, 2019 in Case No. 2018-00261.

Issued: April 5, 2019

Effective: March 29, 2019

Issued by Amy B. Spiller, President /s/ Amy B. Spiller

SECTION II - SUPPLYING AND TAKING OF SERVICE (Contd.)

8. Right-of-Way.

Customer is responsible for all conveyances to Company for all right-of-way satisfactory to it across the property owned or controlled by Customer for Company's mains or extensions thereof necessary or incidental to the supplying of service to Customer.

9. Access to Premises.

The properly authorized agents of the Company shall at all reasonable hours have free access to the premises for the purpose of inspecting the Customer's installation and of examining, repairing or removing the Company's meters, or other property, reading of meters and all other purposes incident to the supplying of service, and for such purpose the Customer authorizes and requests his landlord, if any, to permit such access to the premises.



Issued by authority of an Order of the Kentucky Public Service Commission dated March 27, 2019 in Case No. 2018-00261.

Issued: April 5, 2019

Effective: March 29, 2019

Issued by Amy B. Spiller, President /s/ Amy B. Spiller

