

PHASE 11 WATER SYSTEM IMPROVEMENTS

FOR THE
RATTLESNAKE RIDGE WATER DISTRICT
CONTRACT 4 - CHANGE ORDER 2 THRU 7

DECEMBER 2020

BOARD MEMBERS

BILL GILBERT - CHAIRMAN

JASON CARROLL

MIKE COPLEY

STEVE ISON

RANDY STEAGALL

W.C. GILBERT - GENERAL MANAGER

PREPARED BY:



RECORD DRAWINGS

TO THE BEST OF OUR KNOWLEDGE, INFORMATION AND BELIEF THIS SET OF RECORD DRAWINGS SHOWS THE REPORTED LOCATION OF THE WORK AND SIGNIFICANT CHANGES MADE DURING THE CONSTRUCTION PROCESS. THESE RECORD DOCUMENTS ARE BASED ON UNVERIFIED INFORMATION PROVIDED BY OTHER PARTIES WHICH WILL BE ASSUMED RELIABLE. THE DESIGN PROFESSIONAL CANNOT AND DOES NOT WARRANT THEIR ACCURACY.

BY: BLUEGRASS ENGINEERING, PLLC DATE: 12/20

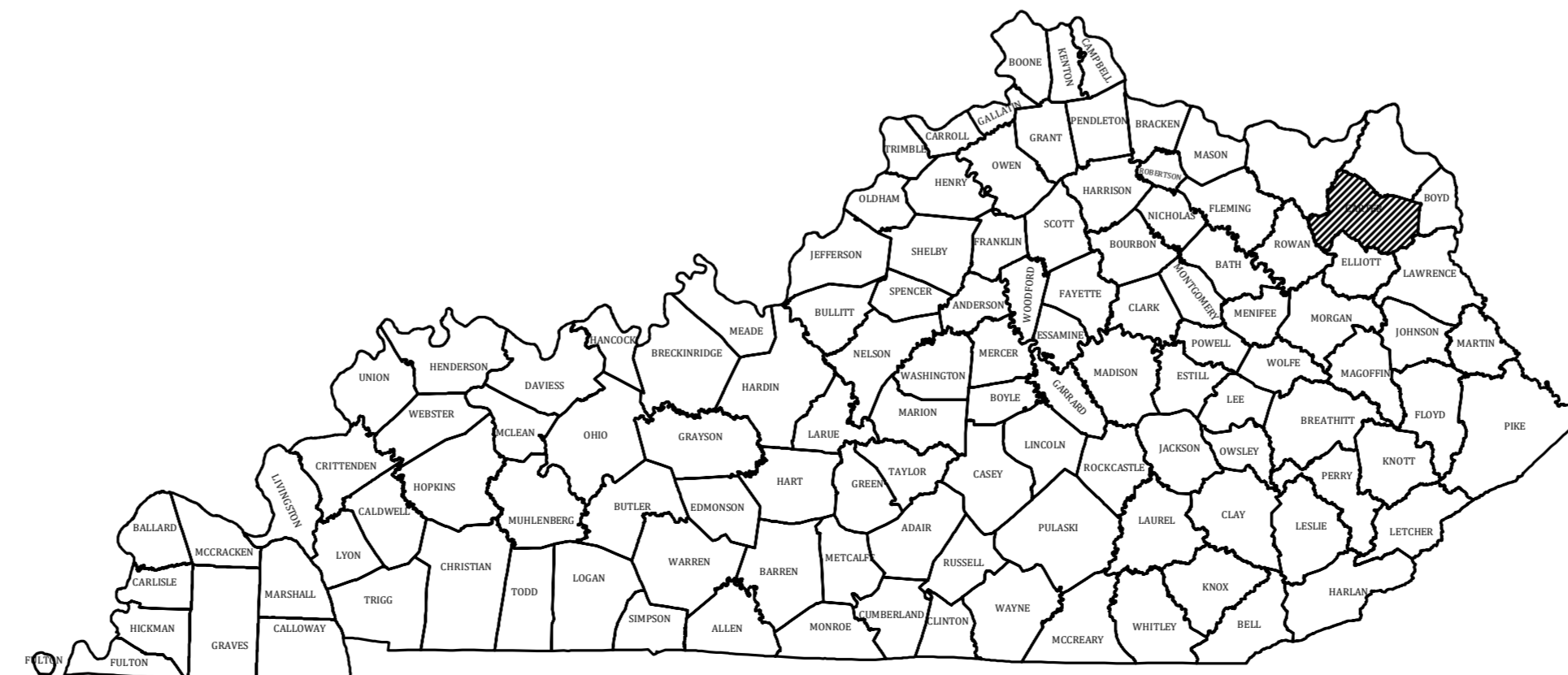
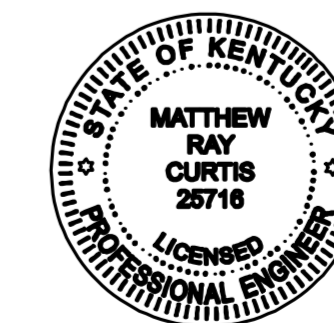

PROJECT NO. 18020

THIS DRAWING HAS BEEN PREPARED AT THE SCALE INDICATED. REPRODUCTION OF THIS DRAWING MAY INTRODUCE INACCURACIES OF THE LISTED SCALE. THE GRAPHIC SCALE BAR SHALL BE USED TO DETERMINE THE ACTUAL SCALE.

IT IS A VIOLATION OF LAW FOR ANY PERSON TO ALTER THIS DRAWING WITHOUT WRITTEN PERMISSION FROM BLUEGRASS ENGINEERING, PLLC AND ACTING UNDER THE DIRECTION OF A LICENSED ENGINEER.

B:\PROJECTS\Rattlesnake Ridge WDC\Contract 4 Record Drawings\18020-01 RD.dwg
 BE 10/21

GENERAL NOTES

- CONTRACTOR SHALL CONTACT ALL UTILITY COMPANIES AND THE ENGINEER TWO WORKING DAYS (MINIMUM) BEFORE BEGINNING CONSTRUCTION.
- CONTRACTOR SHALL BE RESPONSIBLE FOR MAINTENANCE OF TRAFFIC IN ACCORDANCE WITH CITY, COUNTY AND STATE REQUIREMENTS.
- THE CONTRACTOR SHALL MAINTAIN A CURRENT SET OF CONSTRUCTION PLANS ON THE JOB SITE DURING ALL PHASES OF CONSTRUCTION.
- EXISTING UTILITIES, ESPECIALLY GAS LINES AND OIL LINES, MAY BE CATHODICALLY PROTECTED. THEREFORE, DUCTILE IRON PIPE, FITTINGS, GATE VALVES, AND/OR BOXES LAID WITHIN 100' OF LINES WITH CATHODIC PROTECTION SHALL BE WRAPPED IN POLYETHYLENE ENCASMENT. MATERIALS AND INSTALLATION SHALL MEET THE REQUIREMENTS OF AWWA'S LATEST REVISION.
- ALL CONSTRUCTION AND INSTALLATION OF MATERIALS BEING USED SHALL BE IN CONFORMANCE WITH THE PLANS AND SPECIFICATIONS. SUBSTITUTIONS AND DEVIATION SHALL BE PERMITTED ONLY WHEN WRITTEN APPROVAL HAS BEEN ISSUED BY THE ENGINEER.
- SHOP DRAWINGS OF ALL MATERIALS BEING USED SHALL BE SUBMITTED TO THE ENGINEER FOR APPROVAL PRIOR TO INSTALLATION.
- EXISTING UTILITIES HAVE BEEN SHOWN IN THEIR APPROXIMATE LOCATION. CONTRACTOR SHALL BE RESPONSIBLE FOR LOCATING ALL UTILITIES. THE CONTRACTOR SHALL COORDINATE WITH A REPRESENTATIVE WHEN WORKING NEAR EXISTING UTILITIES.
- THE CONTRACTOR SHALL PROTECT ALL UTILITIES AND OTHER IMPROVEMENTS SHOWN ON THESE PLANS AND ALL OTHER UTILITIES AND OTHER IMPROVEMENTS NOT SHOWN. THE CONTRACTOR SHALL ASSUME ALL RESPONSIBILITY FOR REPAIRS OF UTILITIES AND OTHER IMPROVEMENTS DAMAGED DURING CONSTRUCTION.
- UNLESS OTHERWISE NOTED, A SEPARATE BID ITEM HAS NOT BEEN ESTABLISHED FOR FITTINGS. THE FITTINGS INCLUDED BUT NOT LIMITED TO ARE: TEES, BENDS, PLUGS, REDUCERS, CROSSES, COUPLINGS, ETC. CONTRACTORS SHALL INCLUDE THE COST OF THESE ITEMS IN THE BID PRICE FOR THE PIPE.
- CONTRACTOR SHALL BE RESPONSIBLE FOR THE TEMPORARY REMOVAL/RELOCATION OF TRAILERS, BUILDINGS, FENCES, TREES, SHRUBS, ETC. AND REPLACEMENT OF SAID ITEMS AFTER CONSTRUCTION ACTIVITIES.
- CONTRACTOR IS TO COORDINATE WITH THE PROPERTY OWNERS AS TO WHETHER OR NOT TEMPORARY FENCING IS REQUIRED AND CONSTRUCT IF NECESSARY.
- ALL PIPING SHALL HAVE 30" MINIMUM COVER.
- WHERE UNSTABLE MATERIAL IS ENCOUNTERED OR WHERE THE DEPTH OF EXCAVATION IN EARTH EXCEEDS FIVE (5) FEET, THE SIDES OF THE TRENCH OR EXCAVATION SHALL BE SUPPORTED BY SUBSTANTIAL SHEETING, BRACING, SHORING OR THE TRENCH SIDES SLOPED. SLOPING THE SIDES OF THE DITCH WILL NOT BE PERMITTED IN STREETS, ROADS, NARROW RIGHTS-OF-WAY OR OTHER CONSTRICTED AREAS UNLESS OTHERWISE SPECIFIED. THE STANDARDS OF THE FEDERAL OCCUPATIONAL SAFETY AND HEALTH ACT AND THE KENTUCKY LABOR CABINET SHALL BE FOLLOWED.
- ALL EXCAVATION IS UNCLASSIFIED. COMPENSATION FOR ALL EXCAVATION SHALL BE INCLUDED IN LUMP SUM BID.
- REGRADE OF SITE SHALL BE SUCH THAT DRAINAGE IS AWAY FROM ALL STRUCTURES.
- BACKFILL AROUND ALL STRUCTURES SHALL BE SUFFICIENTLY COMPACTED TO PRECLUDE SETTLEMENT AND PONDING OF WATER AROUND STRUCTURES AND GRADED TO DIVERT RUNOFF AWAY FROM THE STRUCTURES.
- DIMENSIONS, DETAILS AND REINFORCEMENT MAY VARY WITH MANUFACTURER'S RECOMMENDATIONS. CONTRACTOR SHALL OBTAIN AND MAINTAIN ON SITE, APPROVED SHOP DRAWINGS PRIOR TO BEGINNING CONSTRUCTION.
- ALL VALVES & HYDRANTS SHALL BE LOCATED AT THE BACKSIDE OF THE DITCHLINE.
- FINAL LOCATION OF SERVICES, VALVES, & HYDRANT ORIENTATION ARE TO BE FIELD LOCATED DURING CONSTRUCTION & APPROVED BY THE ENGINEER.
- AT THE CONTRACTORS OPTION, CLASS 350 DUCTILE IRON PIPE MAY BE SUBSTITUTED FOR ANY PIPE PARTICULARLY SPECIFIED, BUT AT NO ADDITIONAL COST TO THE OWNER.
- NO PAY ITEM FOR EXTRA TRENCH DEPTH HAS BEEN SET UP. CONTRACTOR SHALL INCLUDE THE COST OF THE ADDITIONAL DEPTH IN HIS BID PRICE.
- ROCK SOUNDINGS WERE NOT PERFORMED BY THE ENGINEER, THE CONTRACTOR SHALL TAKE APPROPRIATE ACTION TO DETERMINE SUBSURFACE CONDITIONS.
- CONTRACTOR TO DIG/EXPOSE EXISTING WATER MAIN FAR ENOUGH AHEAD OF NEW WATER MAIN CONSTRUCTION TO AVOID DAMAGE TO EXISTING WATER MAIN AND/OR INTERRUPTION OF EXISTING CUSTOMER SERVICES.
- ALL NEW SERVICE LINE FROM THE NEW MAIN TO THE SETTERS SHALL BE 3/4" PE CTS TUBING UNLESS SHOWN DIFFERENTLY ON THE PLANS
- THE MAXIMUM ALLOWABLE LENGTH OF SERVICE LINE FROM THE WATER MAIN TO THE CUSTOMER'S METER SERVICE SHALL BE AS FOLLOWS:

SERVICE LINE DIAMETER	MAXIMUM LENGTH
3/4 INCH	125 FEET
1 INCH	150 FEET
1-1/2 INCH	200 FEET
2 INCH	250 FEET
- CONNECTIONS TO EXISTING DISTRIBUTION SYSTEM SHALL BE MADE AS FOLLOWS:
 - CONNECT TO EXISTING (SIZE) W.M. (WET TAP) - CONTRACTOR SHALL PROVIDE, FURNISH AND INSTALL ALL FITTINGS, VALVES AND APPURTENANCES TO CONNECT THE PROPOSED WATER MAIN TO THE EXISTING WATER MAIN UNDER PRESSURE.
 - CONNECT TO EXISTING (SIZE) W.M. - CONTRACTOR SHALL PROVIDE, FURNISH AND INSTALL ALL FITTINGS AND APPURTENANCES TO CONNECT THE PROPOSED WATER MAIN TO THE EXISTING WATER MAIN. VALVES ARE A SEPARATE PAY ITEM.
- NO BLASTING WILL BE PERMITTED ON THIS PROJECT
- GRIP RINGS SHALL BE INSTALLED ON ALL FITTINGS
- ALL PVC CASING SHALL BE MINIMUM OF 6" LARGER THAN CARRIER PIPE. STEEL CASING MINIMUM 6" LARGER.
- ALL EXISTING SERVICE LINE SHALL BE REPLACED W/NEW 3/4" PE CL. 250 SERVICE LINE UNLESS EXISTING LINE IS 1".
- ANY MAILBOX THAT IS REMOVED FOR THE INSTALLATION OF THE WATER MAIN MUST BE RE-INSTALLED ONCE THE WATER MAIN HAS BEEN INSTALLED.
- ALL CONNECTIONS BETWEEN THE PVC AND HDPE MUST BE SEALED IN PLASTIC AND CONCRETED.
- ALL OFFSIDE SERVICE LINE REPLACEMENTS SHALL BE INSTALLED WITH THE PIPE BURSTING METHOD.
- ALL NEW METERS SHALL BE IPERL RADIO READ

GENERAL NOTES

- NEW LINE AND EXISTING LINES MUST REMAIN IN SERVICE UNTIL ALL METERS ASSEMBLED HAVE BEEN REPLACED AND RECONNECTED TO THE NEW LINE
- NO METERS CAN BE RECONNECTED TO THE NEW WATER MAIN UNTIL TESTING, STERILIZATION AND SAMPLING HAS BEEN SUCCESSFULLY COMPLETED
- COPIES OF ALL BAC-T RESULTS MUST BE PROVIDED TO THE OWNER PRIOR TO RECONNECTS OF ANY METER.
- A NO. 12 AWG INSULATED COPPER LOCATOR WIRE SHALL BE TAPED TO THE TOP OF THE WATER MAIN PIPE. THE INSULATION SHALL BE BLUE FOR WATER. THE WIRE SHALL BE LOOPED OUTSIDE ALL VALVE BOXES W/ ENOUGH SLACK TO ALLOW ACCESS TO THE LOOPS.
- THE CONTRACTOR SHALL BE RESPONSIBLE FOR ANY PLUMBING PERMITS NECESSARY TO RELOCATE OR RECONNECT ANY CUSTOMERS METER SERVICE OR SERVICE LINE. THE CONTRACTOR SHALL OBTAIN ALL PERMITS, PAY ALL FEES AND EMPLOY THE NECESSARY LICENSED PLUMBER.

FINAL CLEANUP AND RESTORATION
 UNLESS SPECIFICALLY APPROVED BY THE OWNER AND ENGINEER, CLEANUP OF DISTURBED AREAS SHALL BE KEPT CURRENT WITH CONSTRUCTION AND RESTORATION EFFORTS BY THE CONTRACTOR INITIATED NO LONGER THAN SEVEN (7) DAYS AFTER THE TRENCH EXCAVATION WORK HAS STARTED. ALL EXCAVATED MATERIAL NOT REQUIRED FOR BACKFILLING OF THE TRENCH AND ANY LARGE ROCKS, STONES OR DEBRIS SHALL BE REMOVED FROM THE SITE, AND SHALL NOT BE A BURDEN TO THE PROPERTY OWNER(S) AND/OR ADJACENT PROPERTIES. THE CONTRACTOR MAY WINDROW OR TRACK-IN THE EXCAVATED MATERIAL OVER THE TRENCH PRIOR TO FINAL CLEANUP TO ALLOW FOR AND TO ASSIST IN THE INITIAL SETTLEMENT OF THE TRENCH. ALL DISTURBED AREAS MUST BE SEEDED AT LEAST WITH A TEMPORARY SEED MIX IF FOR SOME REASON THE AREA CANNOT BE PERMANENTLY SEEDED WITHIN TWO (2) WEEKS.

CONSTRUCTION IN KTC RIGHT-OF-WAY

- ALL EFFECTED KYTC DITCHLINES SHALL REMAIN FREE OF EXCESS SILT OR EROSION AND CONSTRUCTED TO THE NORMAL TYPICAL SECTION OF THE ROADWAY WITH A MINIMUM DEPTH OF 18 INCHES FROM THE SHOULDER BREAK POINT.
- ALL NECESSARY STEPS SHALL BE TAKEN TO PREVENT EROSION OR SILTATION OF THE PUBLIC RIGHT-OF-WAY, ADJOINING PROPERTY AND WATERWAYS.
- ALL VALVES TO BE FLUSH W/ EXISTING GRADE.
- ALL WATER LINE LOCATED WITHIN STATE HIGHWAY R.O.W. SHALL BE LOCATED OUT AND AROUND THE END OF ALL EXISTING CULVERTS AND HEADWALLS.
- UNDERGROUND UTILITIES INSTALLED INSIDE STATE RIGHT-OF-WAY SHALL BE LOCATED WITHIN 3-5 FEET FROM THE EDGE OF THE RIGHT-OF-WAY UNLESS OTHERWISE SHOWN ON THE PLANS.
- UNDERGROUND UTILITIES SHOWN MORE THAN 5 FEET FROM THE EDGE OF THE RIGHT-OF-WAY SHALL BE INSTALLED WITH A MINIMUM DEPTH OF COVER OF 42 INCHES WITH PRIOR APPROVAL ON A CASE BY CASE BASIS.
- UNDERGROUND UTILITIES CROSSING ANY ENTRANCE OR CROSSROAD PAVED WITH CONCRETE OR ASPHALT SURFACE INSIDE STATE RIGHT-OF-WAY SHALL BE INSTALLED BY BORING UNLESS WRITTEN PERMISSION TO OPEN CUT IS OBTAINED FROM THE PROPERTY OWNER AND APPROVED BY THE KYTC DISTRICT PERMITS ENGINEER.
- UNDERGROUND UTILITIES SHALL NOT BE INSTALLED IN EMBANKMENT FILLS OR BETWEEN EDGE OF PAVEMENT AND DITCHLINE UNLESS SPECIFICALLY NOTED ON PERMITTED PLANS.
- FIRE HYDRANTS OR UTILITY SERVICE BOXES SHALL BE LOCATED WITHIN 2 FEET FROM THE EDGE OF RIGHT-OF-WAY LINE, OR OFF RIGHT-OF-WAY.

INDEX OF DRAWINGS

SHT NO.	DESCRIPTION:
-	COVER
01	GENERAL NOTES
02	KY 486 BOOSTER PUMP STATION & WATER MAIN & FILTER NO. 1 AT WATER TREATMENT PLANT
03	US 60 BOOSTER PUMP STATION & CLIFTY BOOSTER PUMP STATION
04	WELLS BRANCH BOOSTER PUMP STATION & SMOKEY VALLEY BOOSTER PUMP STATION
05	GREGORYVILLE BOOSTER PUMP STATION & MAYHEW FLATS BOOSTER PUMP STATION
06	NEW MASTER METER VAULT AT WATER TREATMENT PLANT
07	KY 486 AERIAL

RECORD DRAWINGS
 TO THE BEST OF OUR KNOWLEDGE, INFORMATION AND BELIEF THIS SET OF RECORD DRAWINGS SHOWS THE REPORTED LOCATION OF THE WORK AND SIGNIFICANT CHANGES MADE DURING THE CONSTRUCTION PROCESS. THESE RECORD DOCUMENTS ARE BASED ON UNVERIFIED INFORMATION PROVIDED BY OTHER PARTIES WHICH WILL BE ASSUMED RELIABLE. THE DESIGN PROFESSIONAL CANNOT AND DOES NOT WARRANT THEIR ACCURACY.
 BY: BLUEGRASS ENGINEERING, PLLC DATE: 12/20

SHEET LOCATION MAP

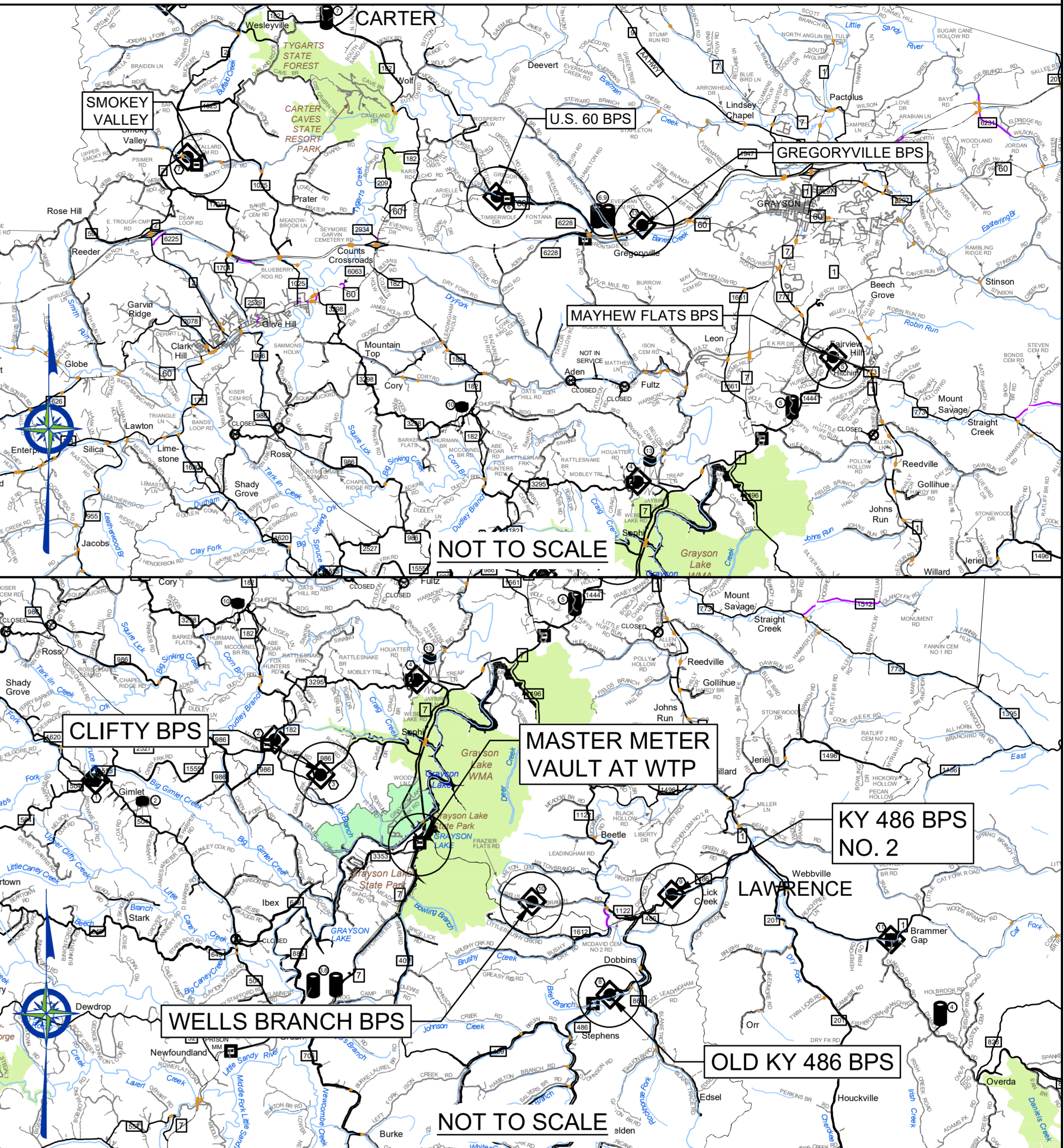

LEGEND

	NEW WATER MAIN
	EXISTING WATER MAIN
	EXISTING SANITARY SEWER
	EXISTING GAS MAIN
	EXISTING FORCE MAIN
	NEW STEEL CASING
	EXISTING CULVERT
	NEW FLUSHING HYDRANT
	EXISTING FLUSHING HYDRANT
	EXISTING WATER METER
	NEW GATE VALVE & BOX
	EXISTING MANHOLE

UTILITIES
BUD - Before You Dig
 1-800-752-6007
 or DIAL 811
 NOTE:
 IN ACCORDANCE WITH KENTUCKY STATE LAW, ANY ACTIVITY THAT RESULTS IN MOVEMENT, PLACEMENT, BORING, PROBING OR DIGGING IN OR ON THE GROUND SHALL CONTACT THE ONE CALL CENTER FOR UNDERGROUND UTILITY LOCATIONS.

WATER DISTRICT
 RATTLESNAKE RIDGE WATER DISTRICT
 PHONE: 606-474-7570

NO.	DATE	BY	REVISIONS

CHANGE ORDER CONTRACT 4
 PROJECT MAP, EXISTING UTILITIES, LEGEND, AND DRAWING INDEX

BLUEGRASS ENGINEERING, PLLC
 222 East Main Street, Ste. 1 • Georgetown, KY 40324

PROJECT #:	18020
DATE:	JULY 2020
PROJECT MGR:	LRS
DRAWN BY:	WCM
CHECKED BY:	LRS

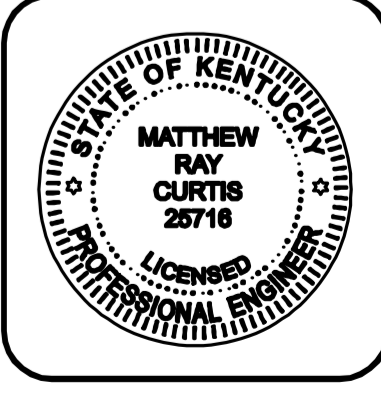

THIS DRAWING HAS BEEN PREPARED AT THE SCALE INDICATED. REPRODUCTION OF THIS DRAWING MAY INTRODUCE INACCURACIES OF THE LISTED SCALE. THE GRAPHIC SCALE BAR SHALL BE USED TO DETERMINE THE ACTUAL SCALE.

IT IS A VIOLATION OF LAW FOR ANY PERSON TO ALTER THIS DRAWING WITHOUT WRITTEN PERMISSION FROM BLUEGRASS ENGINEERING, PLLC AND ACTING UNDER THE DIRECTION OF A LICENSED ENGINEER.
B:\PROJECTS\Rattlesnake Ridge WDI\Contract 4 Record Drawings\Contract 4 Record Drawings.dwg BE 1/04/21

KY 486 BOOSTER PUMP STATION



INTERIOR PUMPS & PIPING



EXTERIOR PUMP STATION



NEW VFD'S

NOTES

PUMP STATION INFORMATION

- 3-HP DUPLEX SKID MOUNTED PUMP STATION
- MODEL CR-5 GRUNDFOS PUMPS
- 25 GPM AT 215' TDH
- VFD'S - CONVERSION OF 230 V SINGLE PHASE TO THREE PHASE
- ELECTRIC SERVICE
- 10' X 12' METAL BUILDING, LOCKED
- CRUSHED STONE GRAVEL ENTRANCE W/ PVC CULVERT PIPE
- SEE SHEET NO. 7 FOR WATER MAIN

NO.	DATE	BY	REVISIONS

CHANGE ORDER CONTRACT 4
KY 486 BPS
FILTER NO. 1 WTP

FILTER NO. 1 AT WATER TREATMENT PLANT



FILTER UNDERDRAIN PRIOR TO REHABILITATION



COMPLETED UNDERDRAIN

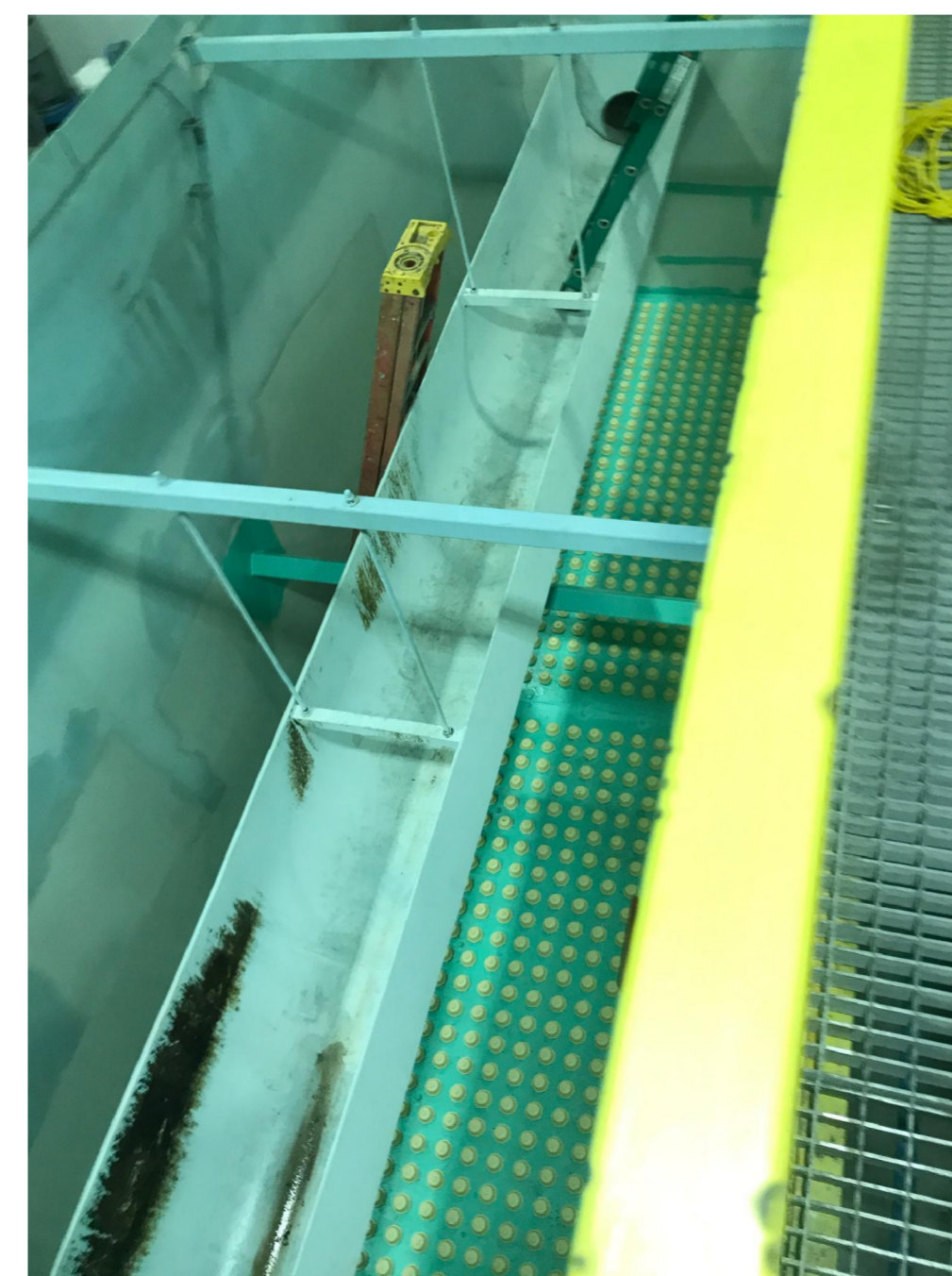

COMPLETED FILTER

NOTES

FILTER NO. 1 INFORMATION

- REPAIR EXISTING FILTER AT THE WATER TREATMENT PLANT WHICH INCLUDES THE REMOVAL AND REPLACEMENT OF THE DAMAGED 1/2" STEEL NOZZLE PLATE AND CROSS BRACE
- RE-INSTALL WATER TRAY AND BRACING
- NEW PLATE AND UNDER DRAIN SHALL RECEIVE A 3-COAT EPOXY PAINT TO 12-5 MILS AFTER AN S-10 BLAST.
- THE SIDES SHALL BE TOUCHED UP AS NEEDED WITH A ONE COAT 16 MINIMUM MILS EPOXY
- ALSO INCLUDED SHALL BE 1000 NEW PREFABRICATED FILTER NOZZLES INSTALLED IN EACH OF THE PORTS
- THE NEW FILTER MEDIA SHALL BE ORDERED BY THE OWNER BUT WILL INCLUDE NEW SAND AND ANTHRACITE TO THE LEVELS AS SAME, OR DETERMINED BY OWNER
- THE EXISTING AIR LINE ON FILTER 1 SHALL ALSO BE REPAIRED

RECORD DRAWINGS

TO THE BEST OF OUR KNOWLEDGE, INFORMATION AND BELIEF THIS SET OF RECORD DRAWINGS SHOWS THE REPORTED LOCATION OF THE WORK AND SIGNIFICANT CHANGES MADE DURING THE CONSTRUCTION PROCESS. THESE RECORD DOCUMENTS ARE BASED ON UNVERIFIED INFORMATION PROVIDED BY OTHER PARTIES WHICH WILL BE ASSUMED RELIABLE. THE DESIGN PROFESSIONAL CANNOT AND DOES NOT WARRANT THEIR ACCURACY.

BY: BLUEGRASS ENGINEERING, PLLC DATE: 12/20

BLUEGRASS
ENGINEERING, PLLC
222 East Main Street, Ste. 1 • Georgetown, KY 40324

PROJECT #:	18020
DATE:	JULY 2020
PROJECT MGR:	LRS
DRAWN BY:	WCM
CHECKED BY:	LRS



RECORD DRAWING

CLIFTY BOOSTER PUMP STATION



NEW PUMP NO. 2



NEW VFD'S



NEW PUMP NO. 1

NOTES

CLIFTY PUMP STATION INFORMATION

- INSTALL 2 NEW 20 HP PUMPS AND MOTORS, 460V, 3 PHASE
- INSTALL 2 NEW VARIABLE FREQUENCY DRIVES (VFD'S)

NO.	DATE	REVISIONS	BY

CHANGE ORDER CONTRACT 4

CLIFTY BPS
US 60 BPS

US 60 BOOSTER PUMP STATION



2 NEW VFD'S



2 NEW PUMPS

NOTES

US 60 PUMP STATION INFORMATION

- INSTALL 2 NEW 40 HP PUMPS AND MOTORS, 460V, 3 PHASE
- INSTALL 2 NEW VARIABLE FREQUENCY DRIVES (VFD'S)

RECORD DRAWINGS

TO THE BEST OF OUR KNOWLEDGE, INFORMATION AND BELIEF THIS SET OF RECORD DRAWINGS SHOWS THE REPORTED LOCATION OF THE WORK AND SIGNIFICANT CHANGES MADE DURING THE CONSTRUCTION PROCESS. THESE RECORD DOCUMENTS ARE BASED ON UNVERIFIED INFORMATION PROVIDED BY OTHER PARTIES WHICH WILL BE ASSUMED RELIABLE. THE DESIGN PROFESSIONAL CANNOT AND DOES NOT WARRANT THEIR ACCURACY.

BY: BLUEGRASS ENGINEERING, PLLC DATE: 12/20



222 East Main Street, Ste. 1 • Georgetown, KY 40324

PROJECT #:	18020
DATE:	JULY 2020
PROJECT MGR:	LRS
DRAWN BY:	WCM
CHECKED BY:	LRS

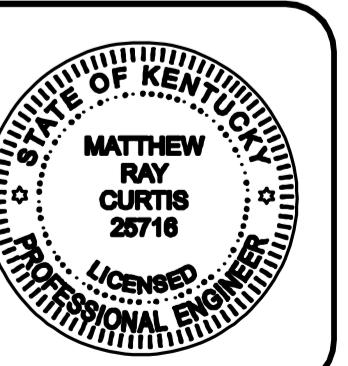

THIS DRAWING HAS BEEN PREPARED AT THE SCALE INDICATED. REPRODUCTION OF THIS DRAWING MAY INTRODUCE INACCURACIES OF THE LISTED SCALE. THE GRAPHIC SCALE BAR SHALL BE USED TO DETERMINE THE ACTUAL SCALE.

IT IS A VIOLATION OF LAW FOR ANY PERSON TO ALTER THIS DRAWING WITHOUT WRITTEN PERMISSION FROM BLUEGRASS ENGINEERING, PLLC AND ACTING UNDER THE DIRECTION OF A LICENSED ENGINEER.

B:\PROJECTS\Rattlesnake Ridge WD\Contract 4 Record Drawings\Contract 4 Record Drawings.dwg BE 10/6/21

THIS DRAWING HAS BEEN PREPARED AT THE SCALE INDICATED. REPRODUCTION OF THIS DRAWING MAY INTRODUCE INACCURACIES OF THE LISTED SCALE. THE GRAPHIC SCALE BAR SHALL BE USED TO DETERMINE THE ACTUAL SCALE.

IT IS A VIOLATION OF LAW FOR ANY PERSON TO ALTER THIS DRAWING WITHOUT WRITTEN PERMISSION FROM BLUEGRASS ENGINEERING, PLLC AND ACTING UNDER THE DIRECTION OF A LICENSED ENGINEER.

B:\PROJECTS\Batesmake Ridge WD\Contract 4 Record Drawings\Contract 4 Record Drawings.dwg BE 1/04/21

WELLS BRANCH BOOSTER PUMP STATION



EXISTING BPS



PUMP STATION

NOTES

WELLS BRANCH BOOSTER PUMP STATION INFORMATION

- THIS WORK SHALL INCLUDE REMOVING THE EXISTING SIDING IN ORDER TO ACCESS THE INTERIOR DOG HOUSE TO REPLACE THE EXISTING 3" PIPING AND APPURTENANCES
- THE EXISTING EXTERIOR SIDING SHALL THEN BE RETURNED TO ITS ORIGINAL STATUS
- INSTALL 2 NEW VARIABLE FREQUENCY DRIVES (VFD'S)
- INSTALL 2 NEW 10 HP PUMPS & MOTORS

NO.	DATE	BY

CHANGE ORDER CONTRACT 4
WELLS BRANCH BPS
SMOKEY VALLEY BPS

SMOKEY VALLEY BOOSTER PUMP STATION



EXISTING BPS



NEW VFD'S

NOTES

SMOKEY VALLEY BOOSTER STATION INFORMATION

- INSTALL 2 NEW VARIABLE FREQUENCY DRIVES (VFD'S) TO EXISTING PUMPS AND MOTORS
- THIS WILL INCLUDE NEW PRESSURE TRANSMITTERS, LOW SUCTION SWITCH, & HEATER

RECORD DRAWINGS

TO THE BEST OF OUR KNOWLEDGE, INFORMATION AND BELIEF THIS SET OF RECORD DRAWINGS SHOWS THE REPORTED LOCATION OF THE WORK AND SIGNIFICANT CHANGES MADE DURING THE CONSTRUCTION PROCESS. THESE RECORD DOCUMENTS ARE BASED ON UNVERIFIED INFORMATION PROVIDED BY OTHER PARTIES WHICH WILL BE ASSUMED RELIABLE. THE DESIGN PROFESSIONAL CANNOT AND DOES NOT WARRANT THEIR ACCURACY.

BY: BLUEGRASS ENGINEERING, PLLC DATE: 12/20

PROJECT #:	18020
DATE:	JULY 2020
PROJECT MGR:	LRS
DRAWN BY:	WCM
CHECKED BY:	LRS

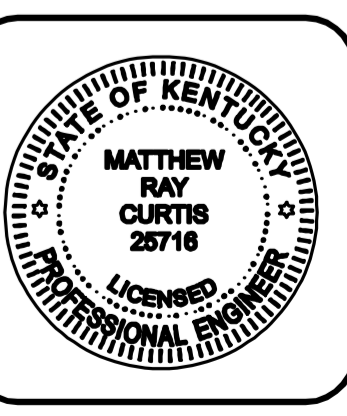

RECORD DRAWING

GREGORYVILLE BOOSTER PUMP STATION



NEW PRV & PIPING



NEW PRV

NOTES

GREGORYVILLE BOOSTER PUMP STATION INFORMATION

- CONVERSION OF ONE SIDE OF PUMP STATION TO INCLUDE NEW PRESSURE REDUCING VALVE, AMR GATE VALVES (2) AND GUAGES (2)

NO.	DATE	REVISIONS	BY

CHANGE ORDER CONTRACT 4
 GREGORYVILLE BPS
 MAYHEW FLATS BPS

MAYHEW FLATS BOOSTER PUMP STATION



EXISTING BPS



NEW PRV & PIPING

NOTES

MAYHEW FLATS BOOSTER STATION INFORMATION

- CONVERSION OF ONE SIDE OF PUMP STATION TO INCLUDE NEW PRESSURE REDUCING VALVE, AMR GATE VALVES (2), AND GUAGES (2). ALSO REMOVAL OF ALL EXISTING PUMP EQUIPMENT.

RECORD DRAWINGS

TO THE BEST OF OUR KNOWLEDGE, INFORMATION AND BELIEF THIS SET OF RECORD DRAWINGS SHOWS THE REPORTED LOCATION OF THE WORK AND SIGNIFICANT CHANGES MADE DURING THE CONSTRUCTION PROCESS. THESE RECORD DOCUMENTS ARE BASED ON UNVERIFIED INFORMATION PROVIDED BY OTHER PARTIES WHICH WILL BE ASSUMED RELIABLE. THE DESIGN PROFESSIONAL CANNOT AND DOES NOT WARRANT THEIR ACCURACY.

BY: BLUEGRASS ENGINEERING, PLLC DATE: 12/20

BLUEGRASS ENGINEERING, PLLC
 222 East Main Street, Ste. 1 • Georgetown, KY 40324

PROJECT #:	18020
DATE:	JULY 2020
PROJECT MGR:	LRS
DRAWN BY:	WCM
CHECKED BY:	LRS



IT IS A VIOLATION OF LAW FOR ANY PERSON TO ALTER THIS DRAWING WITHOUT WRITTEN PERMISSION FROM BLUEGRASS ENGINEERING, PLLC AND ACTING UNDER THE DIRECTION OF A LICENSED ENGINEER. THIS DRAWING HAS BEEN PREPARED AT THE SCALE INDICATED. REPRODUCTION OF THIS DRAWING MAY INTRODUCE INACCURACIES OF THE LISTED SCALE. THE GRAPHIC SCALE BAR SHALL BE USED TO DETERMINE THE ACTUAL SCALE. PROJECT: Rattlesnake Ridge WD/Contract 4 Record Drawings/Contract 4 Record Drawings.dwg BE 10/6/21

NEW MASTER METER VAULT AT WATER TREATMENT PLANT



MASTER METER AT WTP



MASTER METER AT WTP

- NOTES**
- MASTER METER VAULT INFORMATION**
- ONE 6' X 5' PRE-FABRICATED CONCRETE VAULT AND APPURTENANCES THAT INCLUDE ONE 10" MAG METER, 12" AND 10" DUCTILE IRON PIPING, ELECTRIC, TAPPING VALVES, REDUCERS AND CONDUIT TO MAKE A COMPLETE INSTALLATION
 - THE DIGITAL READOUT SHALL BE INSTALLED INSIDE THE DOOR AT THE WATER TREATMENT PLANT

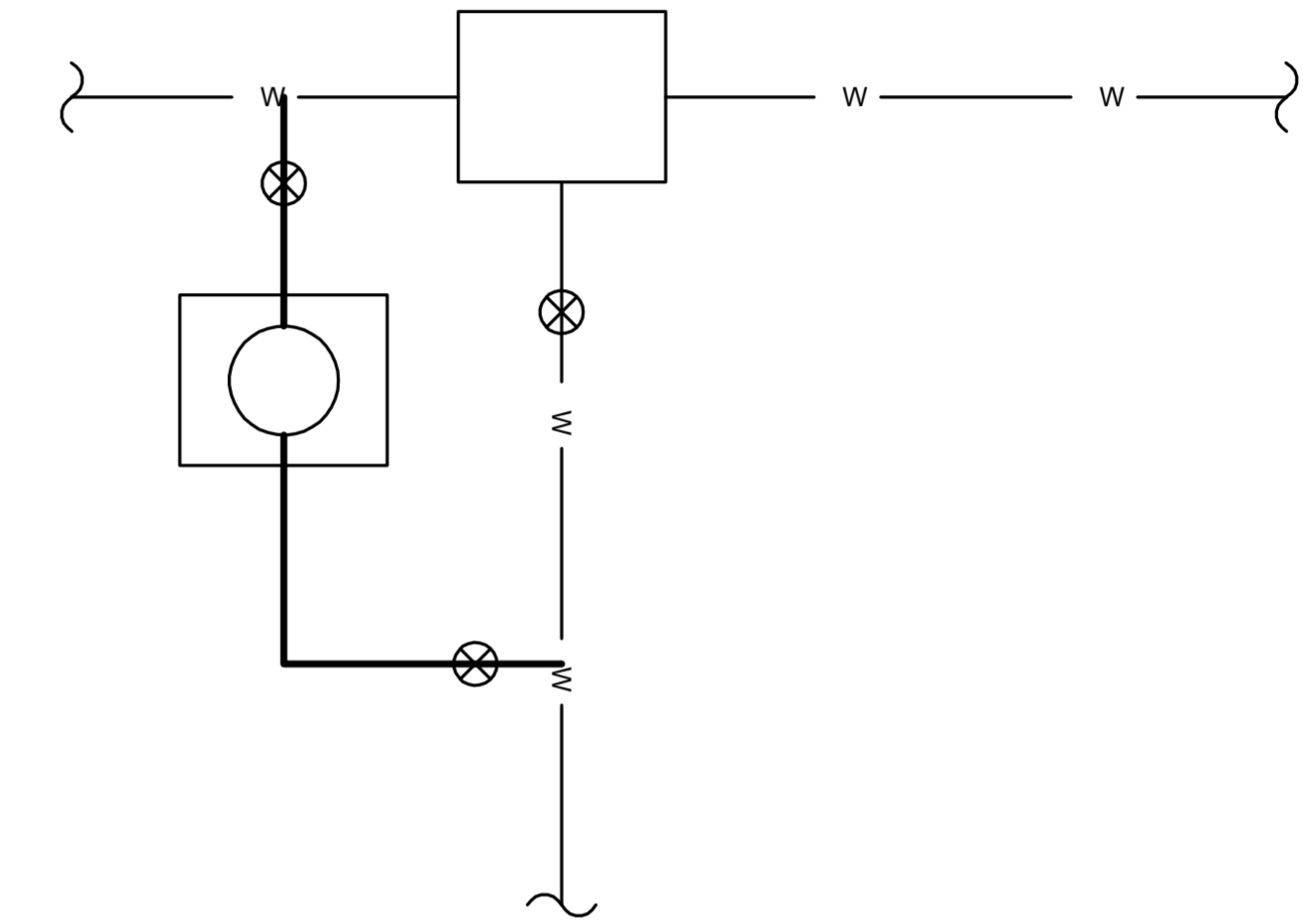

EXISTING KY 486 BOOSTER PUMP STATION



EXISTING KY 486 BPS



KY 486 BPS

- NOTES**
- EXISTING KY 486 BOOSTER PUMP STATION**
- INSTALL TWO (2) NEW VFD'S FOR EXISTING 50 HP PUMPS

RECORD DRAWINGS

TO THE BEST OF OUR KNOWLEDGE, INFORMATION AND BELIEF THIS SET OF RECORD DRAWINGS SHOWS THE REPORTED LOCATION OF THE WORK AND SIGNIFICANT CHANGES MADE DURING THE CONSTRUCTION PROCESS. THESE RECORD DOCUMENTS ARE BASED ON UNVERIFIED INFORMATION PROVIDED BY OTHER PARTIES WHICH WILL BE ASSUMED RELIABLE. THE DESIGN PROFESSIONAL CANNOT AND DOES NOT WARRANT THEIR ACCURACY.

BY: BLUEGRASS ENGINEERING, PLLC DATE: 12/20

NO.	DATE	REVISIONS	BY

CHANGE ORDER CONTRACT 4
 MASTER METER VAULT AT PLANT
 EXISTING KY 486 BPS



PROJECT #: 18020
 DATE: JULY 2020
 PROJECT MGR: LRS
 DRAWN BY: WCM
 CHECKED BY: LRS

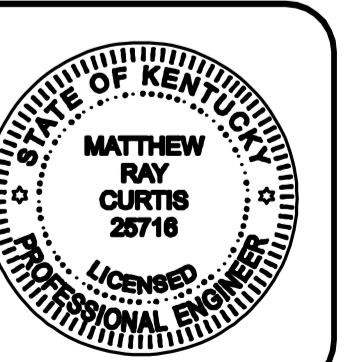

IT IS A VIOLATION OF LAW FOR ANY PERSON TO ALTER THIS DRAWING WITHOUT WRITTEN PERMISSION FROM BLUEGRASS ENGINEERING, PLLC AND ACTING UNDER THE DIRECTION OF A LICENSED ENGINEER. BE 10/6/21
 B:\PROJECTS\Rattlesnake Ridge WD\Contract 4 Record Drawings\Contract 4 Record Drawings.dwg

THIS DRAWING HAS BEEN PREPARED AT THE SCALE INDICATED. REPRODUCTION OF THIS DRAWING MAY INTRODUCE INACCURACIES OF THE LISTED SCALE. THE GRAPHIC SCALE BAR SHALL BE USED TO DETERMINE THE ACTUAL SCALE.

IT IS A VIOLATION OF LAW FOR ANY PERSON TO ALTER THIS DRAWING WITHOUT WRITTEN PERMISSION FROM BLUEGRASS ENGINEERING, PLLC AND ACTING UNDER THE DIRECTION OF A LICENSED ENGINEER.

B:\PROJECTS\Batesville Ridge WD\Contract 4 Record Drawings\Batesville KY 486 Aerial (For Record DWG).dwg BE 10/21

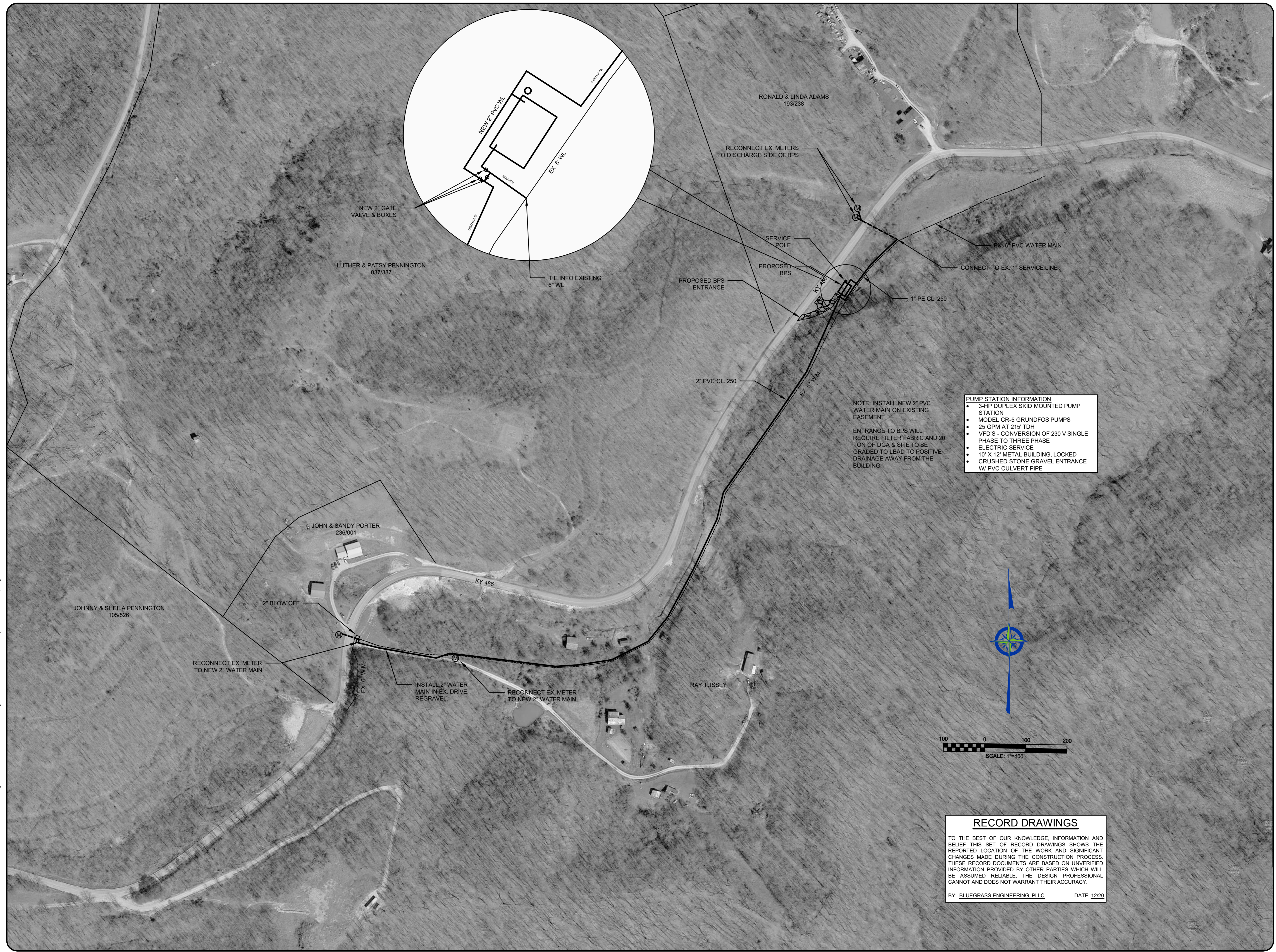

PUMP STATION INFORMATION

- 3-HP DUPLEX SKID MOUNTED PUMP STATION
- MODEL CR-5 GRUNDFOS PUMPS
- 25 GPM AT 215' TDH
- VFD'S - CONVERSION OF 230 V SINGLE PHASE TO THREE PHASE
- ELECTRIC SERVICE
- 10' X 12' METAL BUILDING, LOCKED
- CRUSHED STONE GRAVEL ENTRANCE W/ PVC CULVERT PIPE

NOTE: INSTALL NEW 2" PVC WATER MAIN ON EXISTING EASEMENT

ENTRANCE TO BPS WILL REQUIRE FILTER FABRIC AND 20 TON OF DGA & SITE TO BE GRADED TO LEAD TO POSITIVE DRAINAGE AWAY FROM THE BUILDING.

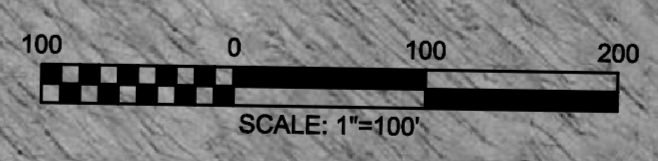
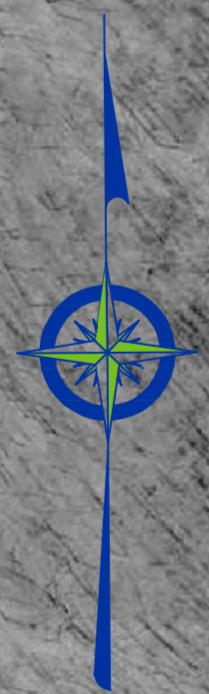

RECORD DRAWINGS

TO THE BEST OF OUR KNOWLEDGE, INFORMATION AND BELIEF THIS SET OF RECORD DRAWINGS SHOWS THE REPORTED LOCATION OF THE WORK AND SIGNIFICANT CHANGES MADE DURING THE CONSTRUCTION PROCESS. THESE RECORD DOCUMENTS ARE BASED ON UNVERIFIED INFORMATION PROVIDED BY OTHER PARTIES WHICH WILL BE ASSUMED RELIABLE. THE DESIGN PROFESSIONAL CANNOT AND DOES NOT WARRANT THEIR ACCURACY.

BY: BLUEGRASS ENGINEERING, PLLC DATE: 12/20

NO.	DATE	REVISIONS	BY

CHANGE ORDER CONTRACT 4

KY 486 WATER MAIN



PROJECT #: 18020
 DATE: JULY 2020
 PROJECT MGR: LRS
 DRAWN BY: WCM
 CHECKED BY: LRS

