



RECEIVED

JUL 09 2019

PUBLIC SERVICE
COMMISSION

July 8, 2018

Ms. Gwen Pinson
Executive Director
Public Service Commission
211 Sower Blvd.
P.O. Box 615
Frankfort, Kentucky 40602

Re: Rowan Water, Inc.
Case No. 2017-00250

Dear Ms. Pinson;

Please be advised that Rowan Water, Inc. is now one hundred percent complete with the 2016 Water System Improvement project, contracts 1, 2, and 3.

Enclosed is a DVD of the record drawings of each contract for your review and files.

If you have any questions, please contact me at your earliest convenience.

Sincerely,

Riley Sumner
Project Manager

C: Jerry Patrick, RWI
File

- CONTRACT NO. 1 -

2016 WATER SYSTEM IMPROVEMENTS 150,000 GALLON WELDED STEEL ELEVATED WATER STORAGE TANK

FOR
ROWAN WATER, INC.
ROWAN COUNTY, KENTUCKY

BOARD MEMBERS

LARRY JOHNSON - CHAIRMAN

ENOCH BLAIR - DANNY STEVENS

MIKE COLLINS - RANDY COX

JERRY PATRICK - MANAGER

APRIL, 2017

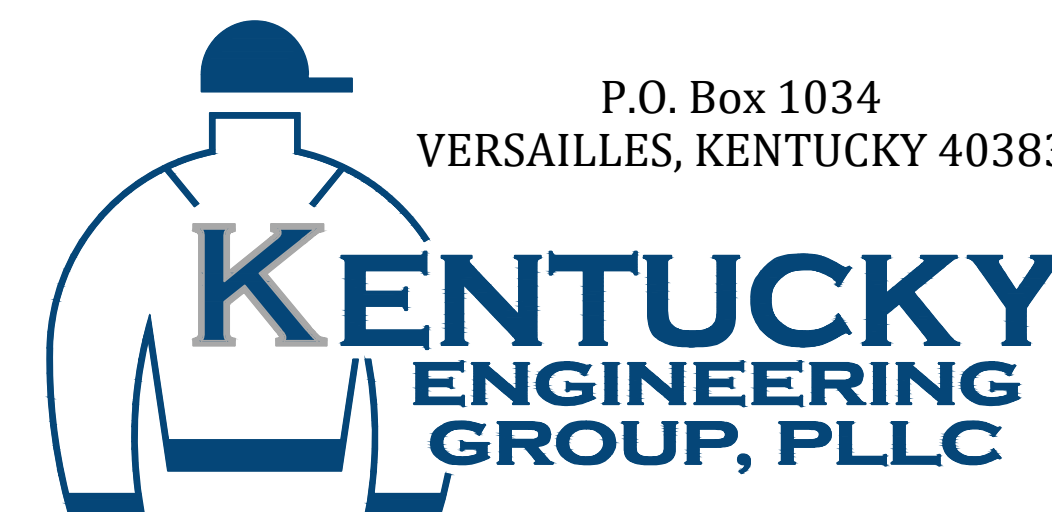

RECORD DRAWINGS

TO THE BEST OF OUR KNOWLEDGE, INFORMATION AND BELIEF THIS SET OF RECORD DRAWING SHOWS THE REPORTED LOCATION OF THE WORK AND SIGNIFICANT CHANGES MADE DURING THE CONSTRUCTION PROCESS. THESE RECORD DOCUMENTS ARE BASED ON UNVERIFIED INFORMATION PROVIDED BY OTHER PARTIES WHICH WILL BE ASSUMED RELIABLE. THE DESIGN PROFESSIONAL CANNOT AND DOES NOT WARRANT THEIR ACCURACY.

BY: BLUEGRASS ENGINEERING, PLLC DATE: XXXX

PROJECT NO. 16019-01

SET NO. _____

GENERAL NOTES

- CONTRACTOR SHALL CONTACT ALL UTILITY COMPANIES AND THE ENGINEER TWO WORKING DAYS (MINIMUM) BEFORE BEGINNING CONSTRUCTION.
- CONTRACTOR SHALL BE RESPONSIBLE FOR MAINTENANCE OF TRAFFIC IN ACCORDANCE WITH CITY, COUNTY AND STATE REQUIREMENTS.
- THE CONTRACTOR SHALL MAINTAIN A CURRENT SET OF CONSTRUCTION PLANS ON THE JOB SITE DURING ALL PHASES OF CONSTRUCTION.
- EXISTING UTILITIES, ESPECIALLY GAS LINES AND OIL LINES, MAY BE CATHODICALLY PROTECTED. THEREFORE, DUCTILE IRON PIPE, FITTINGS, GATE VALVES, AND/OR BOXES LAID WITHIN 100' OF LINES WITH CATHODIC PROTECTION SHALL BE WRAPPED IN POLYETHYLENE ENCASUREMENT. MATERIALS AND INSTALLATION SHALL MEET THE REQUIREMENTS OF AWWA'S LATEST REVISION.
- ALL CONSTRUCTION AND INSTALLATION OF MATERIALS BEING USED SHALL BE IN CONFORMANCE WITH THE PLANS AND SPECIFICATIONS. SUBSTITUTIONS AND DEVIATION SHALL BE PERMITTED ONLY WHEN WRITTEN APPROVAL HAS BEEN ISSUED BY THE ENGINEER.
- SHOP DRAWINGS OF ALL MATERIALS BEING USED SHALL BE SUBMITTED TO THE ENGINEER FOR APPROVAL PRIOR TO INSTALLATION.
- EXISTING UTILITIES HAVE BEEN SHOWN IN THEIR APPROXIMATE LOCATION. CONTRACTOR SHALL BE RESPONSIBLE FOR LOCATING ALL UTILITIES. THE CONTRACTOR SHALL COORDINATE WITH A REPRESENTATIVE WHEN WORKING NEAR EXISTING UTILITIES.
- THE CONTRACTOR SHALL PROTECT ALL UTILITIES AND OTHER IMPROVEMENTS SHOWN ON THESE PLANS AND ALL OTHER UTILITIES AND OTHER IMPROVEMENTS NOT SHOWN. THE CONTRACTOR SHALL ASSUME ALL RESPONSIBILITY FOR REPAIRS OF UTILITIES AND OTHER IMPROVEMENTS DAMAGED DURING CONSTRUCTION.
- UNLESS OTHERWISE NOTED, A SEPARATE BID ITEM HAS NOT BEEN ESTABLISHED FOR FITTINGS. THE FITTINGS INCLUDED BUT NOT LIMITED TO ARE: TEES, BENDS, PLUGS, REDUCERS, CROSSES, COUPLINGS, ETC. CONTRACTORS SHALL INCLUDE THE COST OF THESE ITEMS IN THE BID PRICE FOR THE PIPE.
- CONTRACTOR SHALL BE RESPONSIBLE FOR THE TEMPORARY REMOVAL/RELOCATION OF TRAILERS, BUILDINGS, FENCES, TREES, SHRUBS, ETC. AND REPLACEMENT OF SAID ITEMS AFTER CONSTRUCTION ACTIVITIES.
- CONTRACTOR IS TO COORDINATE WITH THE PROPERTY OWNERS AS TO WHETHER OR NOT TEMPORARY FENCING IS REQUIRED AND CONSTRUCT IF NECESSARY.
- ALL PIPING SHALL HAVE 36" MINIMUM COVER.
- WHERE UNSTABLE MATERIAL IS ENCOUNTERED OR WHERE THE DEPTH OF EXCAVATION IN EARTH EXCEEDS FIVE (5) FEET, THE SIDES OF THE TRENCH OR EXCAVATION SHALL BE SUPPORTED BY SUBSTANTIAL SHEETING, BRACING, SHORING OR THE TRENCH SIDES SLOPED. SLOPING THE SIDES OF THE DITCH WILL NOT BE PERMITTED IN STREETS, ROADS, NARROW RIGHTS-OF-WAY OR OTHER CONSTRICTED AREAS UNLESS OTHER WISE SPECIFIED. THE STANDARDS OF THE FEDERAL OCCUPATIONAL SAFETY AND HEALTH ACT AND THE KENTUCKY LABOR CABINET SHALL BE FOLLOWED.
- ALL EXCAVATION IS UNCLASSIFIED. COMPENSATION FOR ALL EXCAVATION SHALL BE INCLUDED IN LUMP SUM BID.
- REGRADE OF SITE SHALL BE SUCH THAT DRAINAGE IS AWAY FROM ALL STRUCTURES.
- BACKFILL AROUND ALL STRUCTURES SHALL BE SUFFICIENTLY COMPACTED TO PRECLUDE SETTLEMENT AND PONDING OF WATER AROUND STRUCTURES AND GRADED TO DIVERT RUNOFF AWAY FROM THE STRUCTURES.
- DIMENSIONS, DETAILS AND REINFORCEMENT MAY VARY WITH MANUFACTURER'S RECOMMENDATIONS. CONTRACTOR SHALL OBTAIN AND MAINTAIN ON SITE, APPROVED SHOP DRAWINGS PRIOR TO BEGINNING CONSTRUCTION.
- ALL VALVES & HYDRANTS SHALL BE LOCATED AT THE BACKSIDE OF THE DITCHLINE.
- FINAL LOCATION OF SERVICES, VALVES, & HYDRANT ORIENTATION ARE TO BE FIELD LOCATED DURING CONSTRUCTION & APPROVED BY THE ENGINEER.
- AT THE CONTRACTORS OPTION, CLASS 350 DUCTILE IRON PIPE MAY BE SUSTITUTED FOR ANY PIPE PARTICULARLY SPECIFIED, BUT AT NO ADDITIONAL COST TO THE OWNER.
- NO PAY ITEM FOR EXTRA TRENCH DEPTH HAS BEEN SET UP. CONTRACTOR SHALL INCLUDE THE COST OF THE ADDITIONAL DEPTH IN HIS BID PRICE.
- ROCK SOUNDINGS WERE NOT PERFORMED BY THE ENGINEER, THE CONTRACTOR SHALL TAKE APPROPRIATE ACTION TO DETERMINE SUBSURFACE CONDITIONS.
- CONTRACTOR TO DIG/EXPOSE EXISTING WATER MAIN FAR ENOUGH AHEAD OF NEW WATER MAIN CONSTRUCTION TO AVOID DAMAGE TO EXISTING WATER MAIN AND/OR INTERRUPTION OF EXISTING CUSTOMER SERVICES. CONTRACTOR SHALL PROVIDE A NEW METROTTECH 810 LINE TRACER TO ROWAN WATER, INC. PRIOR TO CONSTRUCTION.
- ALL NEW SERVICE LINE FROM THE NEW MAIN TO THE SETTERS SHALL BE 1" PE CTS TUBING UNLESS SHOWN DIFFERENTLY ON THE PLANS
- NO BLASTING WILL BE PERMITTED ON THIS PROJECT
- EXCAVATION WITHIN GAS LINE RIGHT OF WAY REQUIRE EACH ENTITY'S REPRESENTATIVE TO BE PRESENT AT ALL TIMES. SEE THE PLAN SHEETS FOR DETAILS ON THE CROSSING. ALL GAS LINES SHOWN ON PLANS ARE SHOWN IN THEIR APPROXIMATE LOCATION. EXACT LOCATION SHALL BE FIELD VERIFIED BY A GAS COMPANY REPRESENTATIVE.
- UNLESS OTHERWISE NOTED, ALL DRIVEWAYS SHALL BE OPEN CUT AND REPLACED WITH A SINGLE SEAM FROM CUT TO ROADWAY.
- ALL METERS SHOWN ON THE PLANS SHALL BE FIELD VERIFIED BEFORE DIGGING.
- ALL OFF SIDE METERS SHALL REQUIRE 1 1/2" PVC CASING PIPE FOR 1" CTS TUBING.
- UNLESS OTHERWISE NOTED, ALL STATE AND COUNTY ROADS SHALL BE BORED W/STEEL CASING.

GENERAL NOTES (CONTINUED)

- ALL METERS SHALL BE REPLACED AT THE SAME LOCATION UNLESS INFORMED DIFFERENTLY BY PROPERTY OWNER AND ENGINEER
- NEW LINE AND EXISTING LINES MUST REMAIN IN SERVICE UNTIL ALL METERS ASSEMBLED HAVE BEEN REPLACED AND RECONNECTED TO THE NEW LINE
- NO METERS CAN BE RECONNECTED TO THE NEW WATER MAIN UNTIL TESTING, STERILIZATION AND SAMPLING HAS BEEN SUCCESSFULLY COMPLETED
- COPIES OF ALL BACTIE RESULTS MUST BE PROVIDED TO THE ENGINEER PRIOR TO RECONNECTS OF ANY METER.
- A NO. 12 AWG INSULATED COPPER LOCATOR WIRE SHALL BE PLACED IN THE TRENCH SIX INCHES ABOVE ALL PLASTIC LINES. THE INSULATION SHALL BE BLUE FOR WATER. THE WIRE SHALL BE LOOPED INTO ALL VALVE BOXES W/ ENOUGH SLACK TO ALLOW ACCESS TO THE LOOPS.
- THE CONTRACTOR SHALL BE RESPONSIBLE FOR ANY PLUMBING PERMITS NECESSARY TO RELOCATE OR RECONNECT ANY CUSTOMERS METER SERVICE OR SERVICE LINE. THE CONTRACTOR SHALL OBTAIN ALL PERMITS, PAY ALL FEES AND EMPLOY THE NECESSARY LICENSED PLUMBER.
- ALL OF THE REPLACED METERS ARE PROPERTY OF ROWAN WATER, INC. ALL METER ASSEMBLY SHALL BE DELIVERED TO THE OWNER BY THE CONTRACTOR.

FINAL CLEANUP AND RESTORATION

UNLESS SPECIFICALLY APPROVED BY THE OWNER AND ENGINEER, CLEANUP OF DISTURBED AREAS SHALL BE KEPT CURRENT WITH CONSTRUCTION AND RESTORATION EFFORTS BY THE CONTRACTOR INITIATED NO LONGER THAN SEVEN (7) DAYS AFTER THE TRENCH EXCAVATION WORK HAS STARTED. ALL EXCAVATED MATERIAL NOT REQUIRED FOR BACKFILLING OF THE TRENCH AND ANY LARGE ROCKS, STONES OR DEBRIS SHALL BE REMOVED FROM THE SITE, AND SHALL NOT BE A BURDEN TO THE PROPERTY OWNER(S) AND/OR ADJACENT PROPERTIES. THE CONTRACTOR MAY WINDROW OR TRACK-IN THE EXCAVATED MATERIAL OVER THE TRENCH PRIOR TO FINAL CLEANUP TO ALLOW FOR AND TO ASSIST IN THE INITIAL SETTLEMENT OF THE TRENCH. ALL DISTURBED AREAS MUST BE SEEDED AT LEAST WITH A TEMPORARY SEED MIX IF FOR SOME REASON THE AREA CANNOT BE PERMANENTLY SEEDED WITHIN TWO (2) WEEKS.

DEPARTMENT OF HIGHWAYS - GENERAL NOTES

- ALL EFFECTED KYTC DITCHLINES SHALL REMAIN FREE OF EXCESS SILT OR EROSION AND CONSTRUCTED TO THE NORMAL TYPICAL SECTION OF THE ROADWAY WITH A MINIMUM DEPTH OF 18 INCHES FROM THE SHOULDER BREAK POINT.
- ALL NECESSARY STEPS SHALL BE TAKEN TO PREVENT EROSION OR SILTATION OF THE PUBLIC RIGHT-OF-WAY, ADJOINING PROPERTY AND WATERWAYS.
- ALL VALVES TO BE FLUSH W/ EXISTING GRADE.
- ALL WATER LINE LOCATED WITHIN STATE HIGHWAY R.O.W. SHALL BE CONSTRUCTED OUT AND AROUND THE END OF ALL EXISTING CULVERTS AND HEADWALLS.
- ALL WATER MAIN SHALL HAVE A MINIMUM COVER OF 42" INSTALLED WITHIN SATE RIGHT-OF-WAY.
- WATER MAIN SHALL BE INSTALLED A MINIMUM OF 12 L.F. FROM END OF CULVERT.
- UNDERGROUND UTILITIES CROSSING ANY ENTRANCE OR CROSSROAD PAVED WITH CONCRETE OR ASPHALT SURFACE INSIDE STATE RIGHT-OF-WAY SHALL BE INSTALLED BY BORING UNLESS WRITTEN PERMISSION TO OPEN CUT IS OBTAINED FROM THE PROPERTY OWNER AND APPROVED BY THE KYTC DISTRICT PERMITS ENGINEER.
- UNDERGROUND UTILITIES SHALL NOT BE INSTALLED IN EMBANKMENT FILLS OR BETWEEN EDGE OF PAVEMENT AND DITCHLINE UNLESS SPECIFICALLY NOTED ON PERMITTED PLANS.
- FIRE HYDRANTS OR UTILITY SERVICE BOXES SHALL BE LOCATED WITHIN 2 FEET FROM THE EDGE OF RIGHT-OF-WAY LINE, OR OFF RIGHT-OF-WAY.
- CONTACT THE DISTRICT PERMITS ENGINEER AT KYC-DOH #9, FLEMINGSBURG, KY AT (606) 845-2551 OR 1-800-817-2551 PRIOR TO BEGINNING WORK.

RESTORATION WITHIN COUNTY RIGHT-OF-WAY

- REQUIREMENTS FOR OPENING COUNTY ROADS FOR THE PURPOSE OF INSTALLING A WATERLINE:**
 - THE UTILITY DITCHLINE SHOULD ONLY BE FILLED WITH #2 ROCK TO A LEVEL SEVEN INCHES BELOW THE TOP OF THE SURFACE.
 - FOUR INCHES OF DGA SHOULD BE PLACED IN THE DITCHLINE THE FULL WIDTH OF THE CUT. THESE TWO PROCEDURES SHOULD BE DONE THE SAME DAY AS THE OPENING.
 - THE REMAINING THREE INCHES OF THE DITCH SHOULD BE FILLED WITH SURFACE BLACKTOP. THIS SHOULD BE COMPLETED NO MORE THAN ONE WEEK FOLLOWING THE OPENING DURING BLACKTOPPING SEASON OR AT THE VERY BEGINNING OF THE FOLLOWING BLACKTOPPING SEASON.
 - A STRAIGHT SMOOTH CUT SLIGHTLY WIDER THAN THE DITCH IS REQUIRED TO ENSURE EFFECTIVE ROAD REPAIR.
- REQUIREMENTS FOR THE OPENING AND CLOSING OF CUTS IN COUNTY DITCHLINES:**
 - OPEN CUTS OF THE DITCHES ON COUNTY RIGHT-OF-WAYS SHALL BE FILLED WITH ONE FOOT OF #9 STONE TO A DEPTH OF ONE FOOT ABOVE THE PIPE. THE REMAINDER OF THE DITCH SHALL BE FILLED WITH EXCAVATED SOIL.

PROJECT MAP - NOT TO SCALE

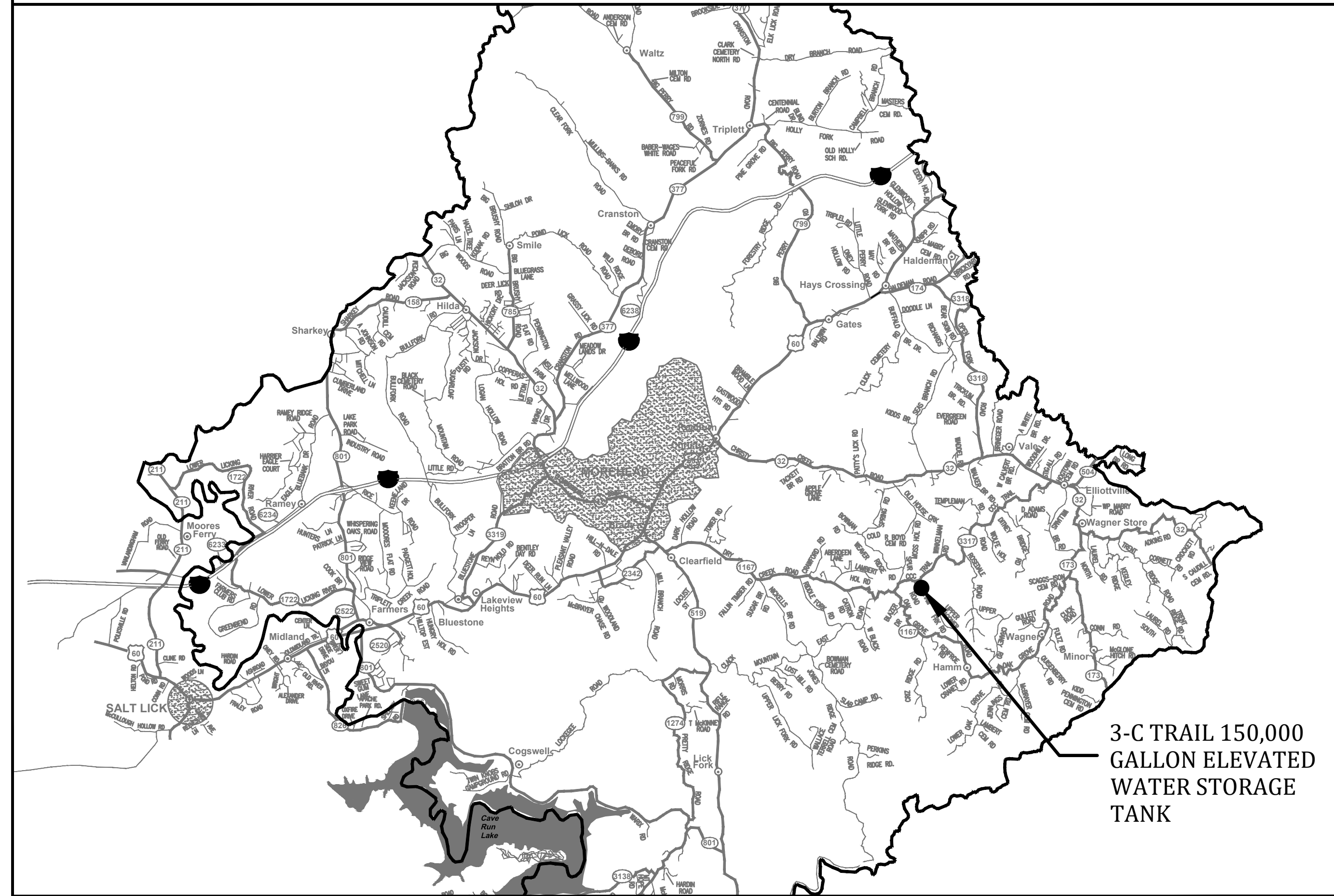

3-C TRAIL 150,000 GALLON ELEVATED WATER STORAGE TANK

INDEX OF DRAWINGS

--	COVER SHEET
1	GENERAL NOTES, UTILITIES, LEGEND, INDEX OF DRAWINGS and PROJECT MAP
2	DEMOLITION PLAN - EXISTING 3-C TRAIL TANK
3	AERIAL PLAN - 3-C TRAIL TANK
4	DETAILS - 3-C TRAIL TANK
5	DETAILS - 3-C TRAIL TANK
6	STANDARD DETAILS - WATER STORAGE TANK
7	STANDARD DETAILS

UTILITY OWNERS

<u>TELEPHONE:</u>	
WINDSTREAM:	1-800-752-6007
<u>GAS:</u>	
MOREHEAD UTILITY PLANT BOARD:	606-784-4305 or 606-784-3427
COLUMBIA GULF TRANSMISSION:	606-663-4401 or 1-800-231-2800
TENNESSEE GAS PIPELINE:	859-842-3231 or 1-800-231-2800
DELTA GAS	1-800-251-8471 or 1-800-262-2012
<u>WATER</u>	
ROWAN WATER, INC.	606-784-9818
<u>BUD - BEFORE YOU DIG</u>	
1-800-752-6007	

GEO-TECH ENGINEER
GREENBAUM & ASSOC. 502-361-8447

DRAWING LEGEND

EXISTING	PROPOSED	DESCRIPTION
PVC	PVC	POLYVINYL CHLORIDE
DIP	DIP	DUCTILE IRON PIPE
WM	WM	WATER MAIN
⊕	⬆	FLUSHING HYDRANT ASSEMBLY (YELLOW)
⊖	⬆	BLOWOFF ASSEMBLY
△	▲	AIR RELEASE VALVE (ARV)
⊗	⊗	GATE VALVE (GV)
----	----	WATER MAIN (WM)
----	----	SPECIAL CROSSING OR CASING PIPE
----	----	WATER MAIN TO BE ABANDONED
—R/W	—R/W	RIGHT-OF-WAY LINE
----	----	CENTERLINE
----	----	PROPERTY LINE
OWNER	OWNER	EASEMENT ACQUIRED
●		EXISTING METERS TO BE REPLACED

B:\PROJECTS\Rowan\18003 -2016 Water System Improvements\Files from KEG\Drawings\CONTRACT 1\16019-01.dwg KEG 10/19/18

IT IS A VIOLATION OF LAW FOR ANY PERSON TO ALTER THIS DRAWING WITHOUT WRITTEN PERMISSION FROM KENTUCKY ENGINEERING GROUP, PLLC AND ACTING UNDER THE DIRECTION OF A LICENSED ENGINEER.

THIS DRAWING WAS PREPARED AT THE SCALE INDICATED. INACCURACIES IN THE STATED SCALE MAY BE INTRODUCED WHEN DRAWINGS ARE REPRODUCED BY ANY MEANS. USE THE GRAPHIC SCALE BAR IN THE DRAWING OR TITLE BLOCK TO DETERMINE THE ACTUAL SCALE.

NO.	DATE	REVISIONS	BY

DATE:	APRIL, 2017
PROJECT MGR:	LRS
DRAWN BY:	JAB
CHECKED BY:	LRS
SCALE:	AS NOTED
2016 © Kentucky Engineering Group, PLLC	

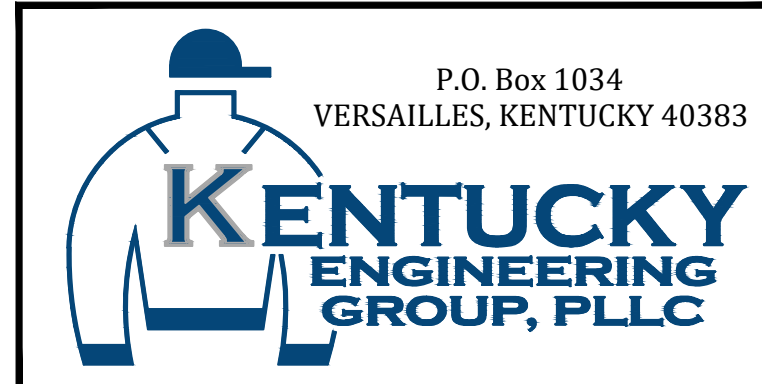

- CONTRACT NO. 1 -
2016 WATER SYSTEM IMPROVEMENTS
 FOR
ROWAN WATER, INC.
 ROWAN COUNTY, KENTUCKY

GENERAL NOTES, UTILITIES, LEGEND, INDEX OF DRAWINGS and PROJECT MAP



PROJECT NO. 16019-01
SHEET NO. 1

B:\PROJECTS\Rowan\18003 -2016 Water System Improvements\Files from KEG\Drawings\CONTRACT 1\16019-01-02.dwg KEG 10/24/18



AERIAL PLAN - EXISTING 3-C TANK
SCALE: 1" = 100'



ELEVATION VIEW - 3-C TANK
NOT TO SCALE

NOTES:

1. EXISTING 161,000 GALLON GLASS LINED STANDPIPE SHALL BE DEMOLISHED, INCLUDING VALVE VAULT, TOP 3 FEET OF FOUNDATION (BELOW SURFACE), INCLUDING CHLORINE BUILDING.
2. CONTRACTOR SHALL GIVE OWNER 72 HOURS PRIOR NOTICE TO COMMENCING DEMOLITION ACTIVITIES. TANK MUST BE DRAINED IN PROPER FASHION AS TO NOT FLOOD PROPERTIES ADJACENT TO TANK SITE PRIOR TO DEMOLITION.
3. NO DEMOLITION ACTIVITIES SHALL BE ALLOWED PRIOR TO THE NEW 3-C TANK BEING FULLY OPERATIONAL INCLUDING PROPER COMMUNICATION OF SCADA SYSTEM.
4. ALL DEMOLITION METHODS AND DISPOSAL OF MATERIALS SHALL COMPLY WITH ALL LOCAL, STATE AND FEDERAL REGULATIONS AT THE EXPENSE OF THE CONTRACTOR.
5. ANY APPURTENANCES, (INCLUDING VALVES, VALVE BOX, HYDRANT ASSEMBLY, ETC.) SHALL BE RETURNED TO THE OWNER AT NO ADDITIONAL COST.
6. RTU SHALL BE RELOCATED TO NEW 3-C TANK.
7. REGRADE THE ENTIRE SITE TO PROVIDE POSITIVE DRAINAGE AND RESEED AND MULCH WITH STRAW THE ENTIRE SITE IN ACCORDANCE WITH SPECIFICATIONS.
8. NEW ANTENNA & NEMA 4 BOX FOR TELEMTRY INSTALLED BY CONTRACTOR.

IT IS A VIOLATION OF LAW FOR ANY PERSON TO ALTER THIS DRAWING WITHOUT WRITTEN PERMISSION FROM KENTUCKY ENGINEERING GROUP, PLLC AND ACTING UNDER THE DIRECTION OF A LICENSED ENGINEER.

THIS DRAWING WAS PREPARED AT THE SCALE INDICATED. INACCURACIES IN THE STATED SCALE MAY BE INTRODUCED WHEN DRAWINGS ARE REPRODUCED BY ANY MEANS. USE THE GRAPHIC SCALE BAR IN THE DRAWING OR TITLE BLOCK TO DETERMINE THE ACTUAL SCALE.

NO.	DATE	REVISIONS	BY

DATE:	APRIL, 2017
PROJECT MGR:	LRS
DRAWN BY:	JAB
CHECKED BY:	LRS
SCALE:	AS NOTED
2016 © Kentucky Engineering Group, PLLC	

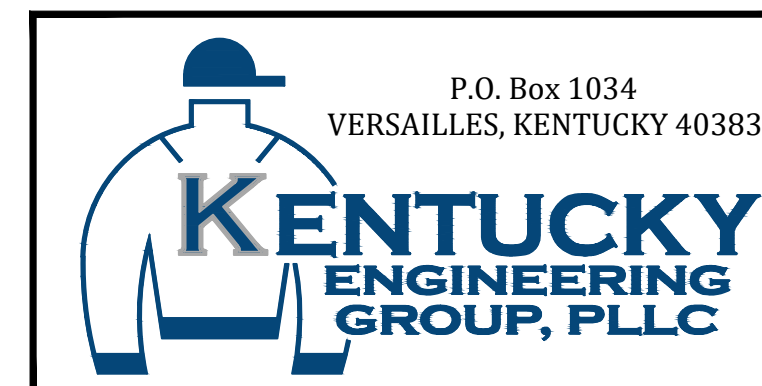

- CONTRACT NO. 1 -
2016 WATER SYSTEM IMPROVEMENTS
FOR
ROWAN WATER, INC.
ROWAN COUNTY, KENTUCKY

DEMOLITION PLAN - EXISTING 3-C TRAIL TANK



PROJECT NO. 16019-01
SHEET NO. 2

B:\PROJECTS\Rowan\18003 -2016 Water System Improvements\Files from KEG\Drawings\CONTRACT 1\16019-01-03.dwg KEG 10/26/18

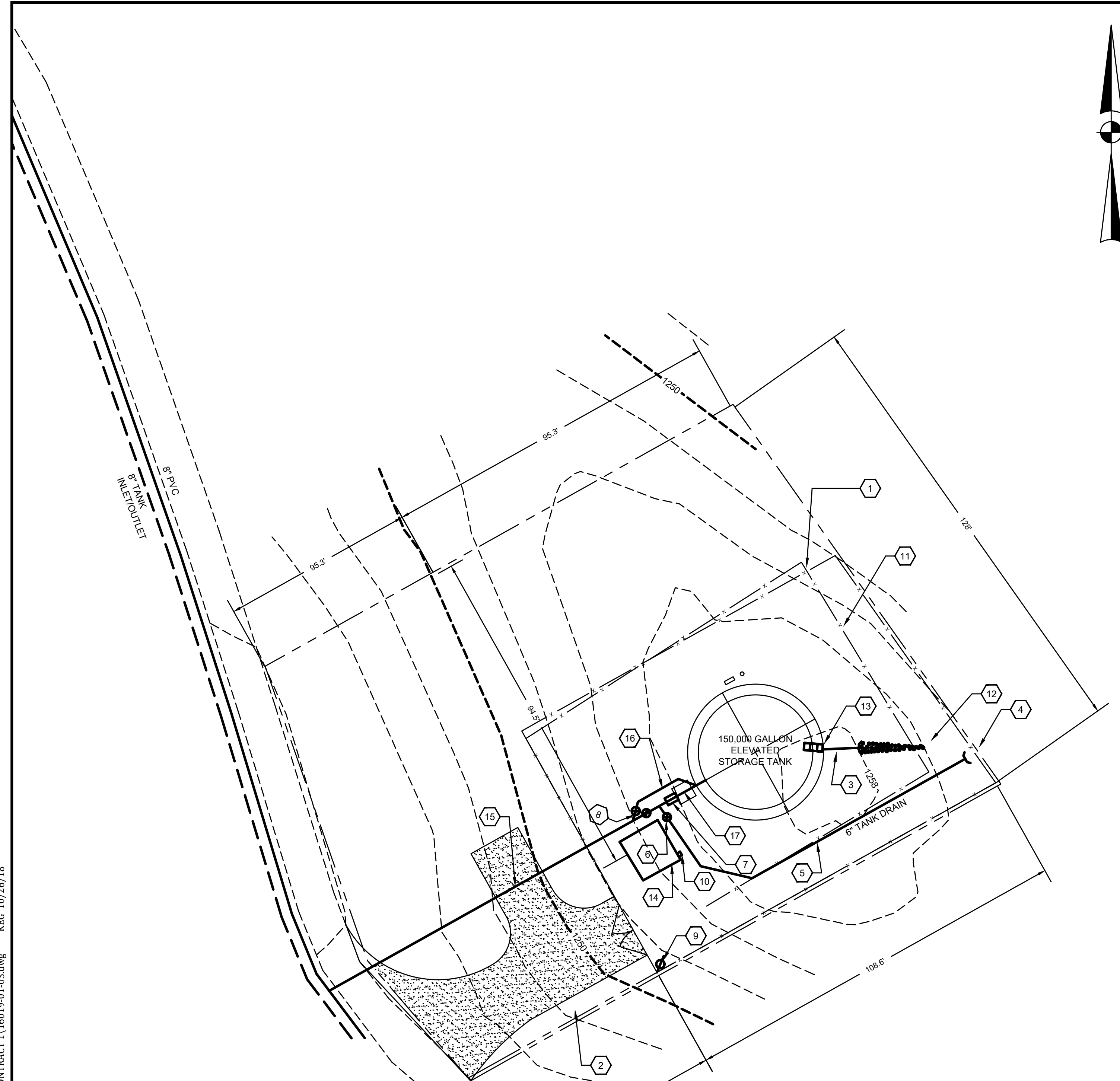

REFERENCE NOTES

1. CHAIN LINK SECURITY FENCE TO BE CONSTRUCTED 1' INSIDE OF PROPERTY LINE
2. GRAVEL ACCESS
3. TANK OVER FLOW PIPE
4. CONCRETE HEADWALL
5. 6" TANK DRAIN
6. 6" GATE VALVE
7. 5' X 5' PRECAST CONCRETE VALVE VAULT (SEE DETAIL, SHEET 4)
8. (2) 8" GATE VALVES
9. ELECTRIC SERVICE POLE
10. RTU CONTROL PANEL (MOVE FROM EXISTING TANK)
11. CRUSHED STONE SITE
12. RIP RAP SPLASH PAD
13. LADDER
14. CHLORINE BUILDING
15. 8" PVC CL. 200
16. INLET LINE
17. OUTLET LINE

GROUND ELEVATION: 1256
 OVERFLOW ELEVATION: 1396
 HEIGHT OF TANK TO OVERFLOW BOTTOM OF BOWL: 140'

GENERAL NOTES

1. RTU ANTENNA SHALL BE MOUNTED TO BALCONY HANDRAIL. (MOVE FROM EXISTING TANK)
2. REMOVE ALL TREES FROM FENCED IN AREA. SEED AND MULCH ALL DISTURBED AREAS EXCEPT IN CRUSH STONE AREAS.

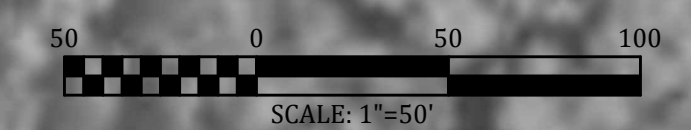
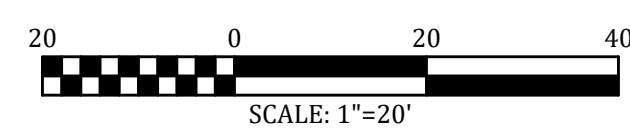

IT IS A VIOLATION OF LAW FOR ANY PERSON TO ALTER THIS DRAWING WITHOUT WRITTEN PERMISSION FROM KENTUCKY ENGINEERING GROUP, PLLC AND ACTING UNDER THE DIRECTION OF A LICENSED ENGINEER.

THIS DRAWING WAS PREPARED AT THE SCALE INDICATED. INACCURACIES IN THE STATED SCALE MAY BE INTRODUCED WHEN DRAWINGS ARE REPRODUCED BY ANY MEANS. USE THE GRAPHIC SCALE BAR IN THE DRAWING OR TITLE BLOCK TO DETERMINE THE ACTUAL SCALE.

NO.	DATE	REVISIONS	BY
1	SEPT. 2017	CHANGE ORDER No. 1	LRS

DATE:	APRIL, 2017
PROJECT MGR:	LRS
DRAWN BY:	JAB
CHECKED BY:	LRS
SCALE:	AS NOTED
2016 © Kentucky Engineering Group, PLLC	

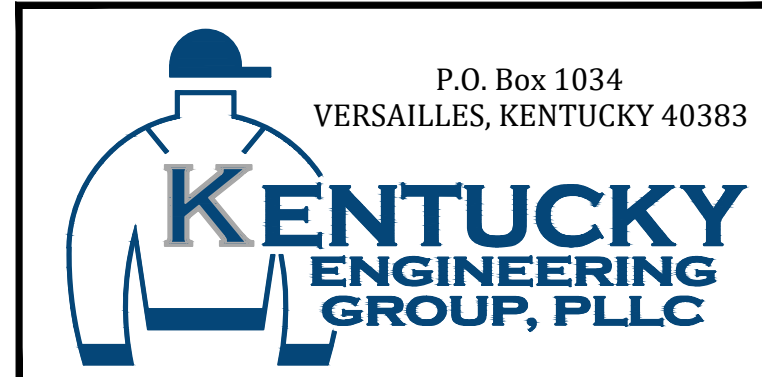

- CONTRACT NO. 1 -
2016 WATER SYSTEM IMPROVEMENTS
 FOR
ROWAN WATER, INC.
 ROWAN COUNTY, KENTUCKY

NEW 3-C TRAIL TANK
 AERIAL SITE PLAN

PROJECT NO. 16019-01
SHEET NO. 3

B:\PROJECTS\Rowan\18003 - 2016 Water System Improvements\Files from KEG\Drawings\CONTRACT 1\16019-01-04.dwg KEG 10/24/18

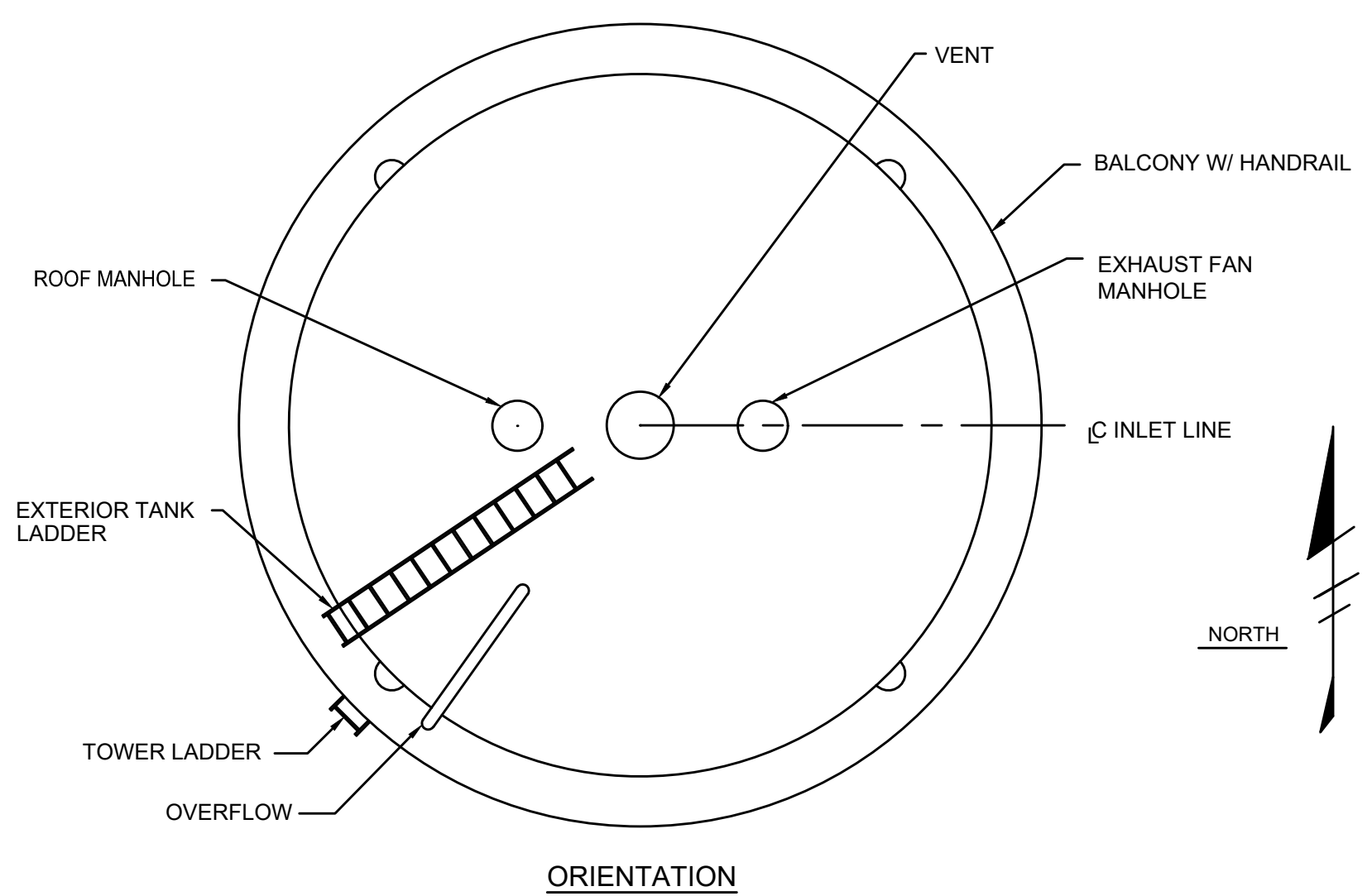
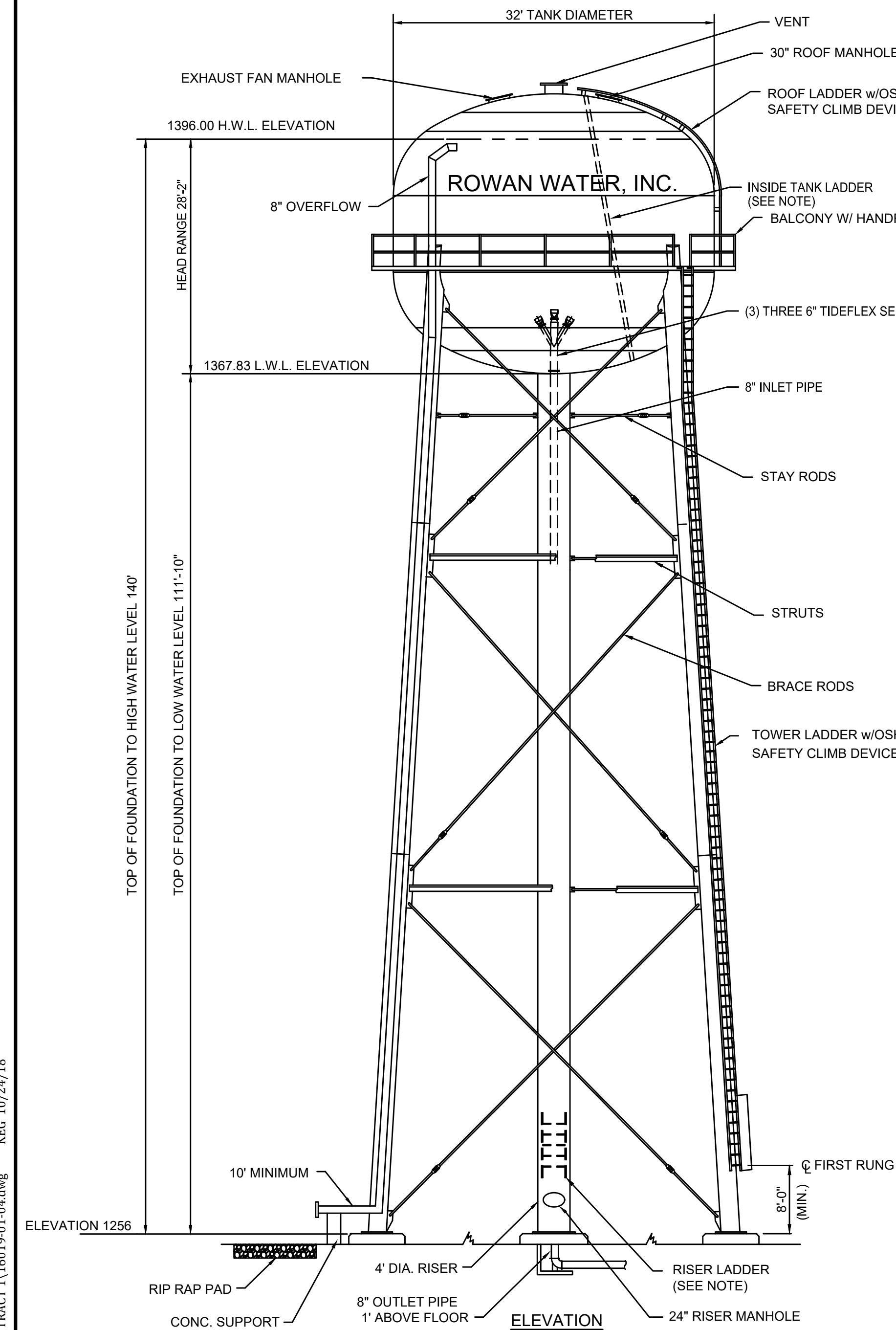

NOTE:
CONTRACTOR SHALL NOTIFY GREENBAUM & ASSOC. (GEO-TECH) FOR FIELD REVIEW OF EXCAVATED FOOTER PRIOR TO PLACEMENT OF CONCRETE.

ELEVATED WATER TANK	
	3-C TRAIL TANK
TANK OVERFLOW ELEVATION	1396
NOMINAL TANK CAPACITY	150,000 GALS.
HEAD RANGE	28'-2"
BOTTOM OF BOWL	1368
GROUND ELEV.	1256
INLET/OUTLET PIPE DIA.	8"
OVERFLOW PIPE DIA.	8"

- NOTES:**
- DESIGN:**
TANK AND TOWER SHALL BE DESIGNED, FABRICATED AND ERECTED IN ACCORDANCE WITH AWWA D100-96 AND PROJECT SPECIFICATIONS.
- MATERIALS:**
STEEL PLATE: ASTM A283 GR. C / A36
STRUCTURAL STEEL SHAPES: ASTM A36
BRACE RODS AND STAY RODS: ASTM A36
LADDER RUNGS: ASTM A706
- GENERAL:**
- ACCESSORIES SHOWN ON ELEVATION DRAWING ARE ROTATED FOR CLARITY.
- ALL HANDRAILS, PLATFORM LANDINGS, WALKWAYS, LADDERS, AND SAFETY CLIMB DEVICES SHALL CONFORM WITH CURRENT OSHA STANDARDS.
- SEE PROJECT SPECIFICATIONS FOR SHOP AND FIELD PAINT REQUIREMENTS.
- STERILIZE TANK IN ACCORDANCE WITH AWWA C652-92 AND PROJECT SPECIFICATIONS.

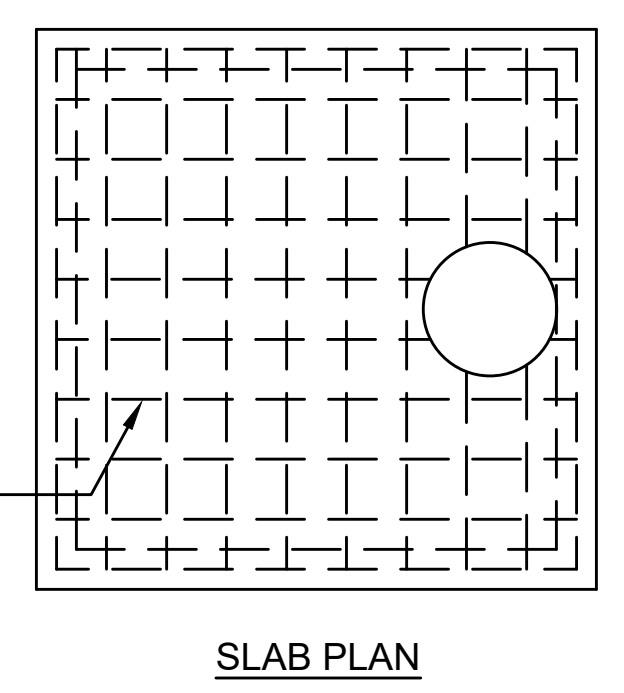
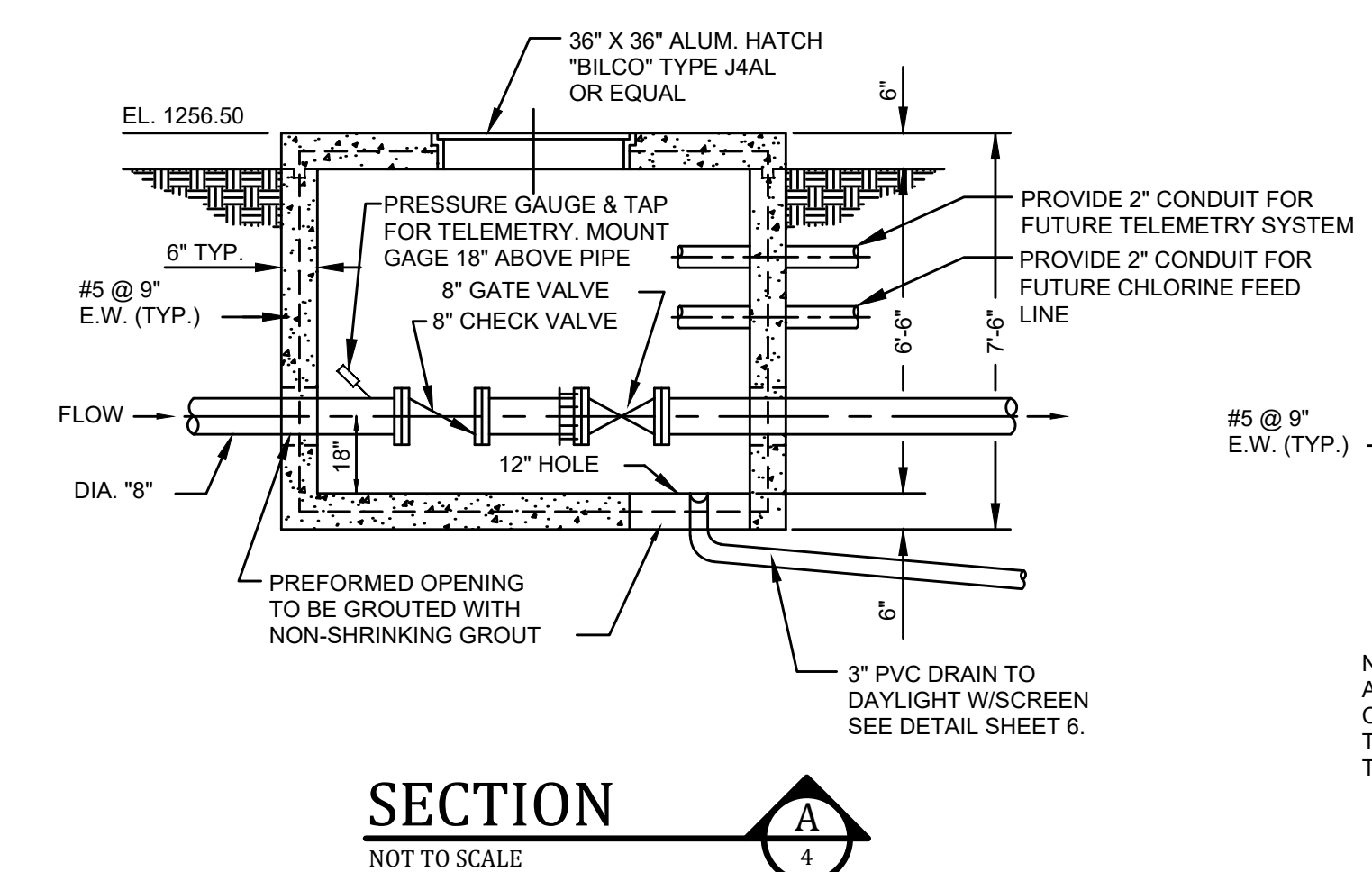
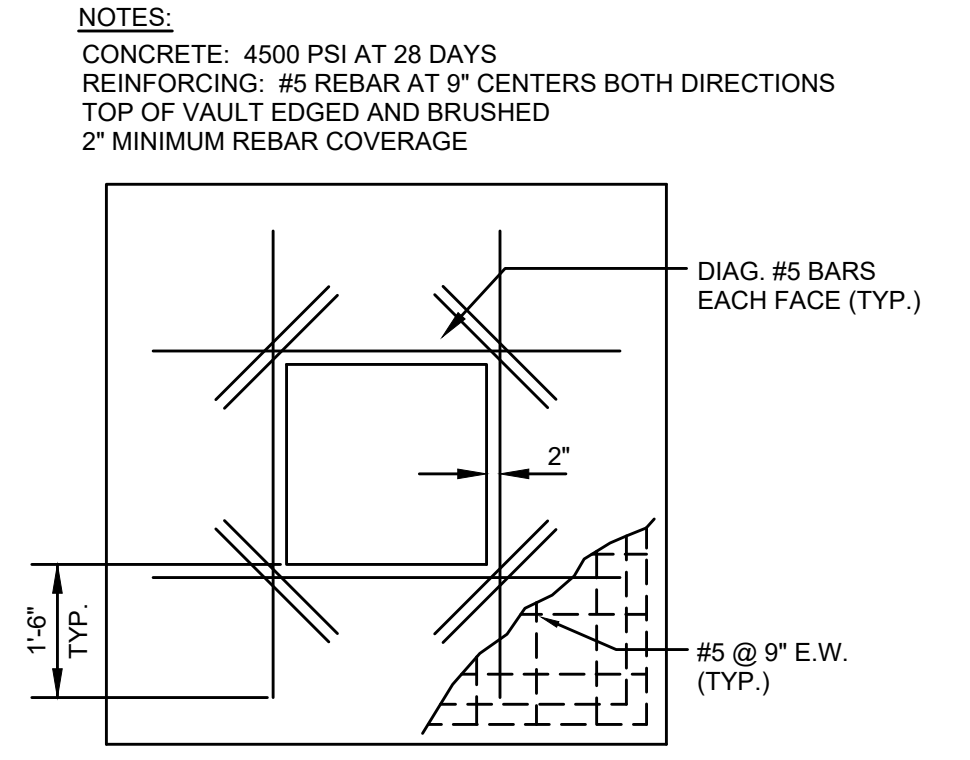
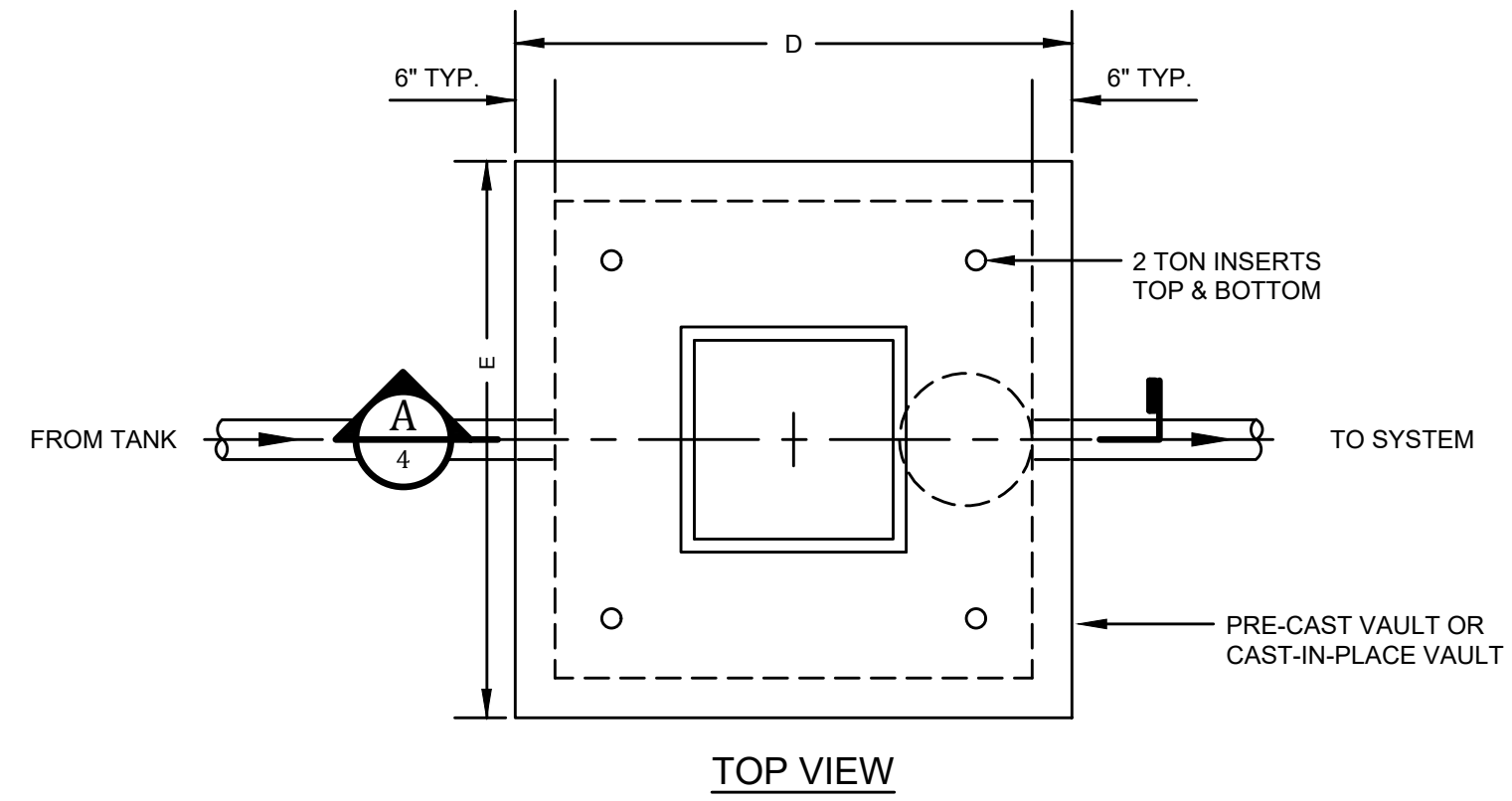

NOTE: THE EXTRA REINF. SHOWN SHALL BE PLACED AROUND ALL OPENINGS 6" OR LARGER IN POURED CONC. - WHERE VERT. OR HORIZ. STL. IS CUT BY OPENING. TWO EXTRA BARS SHALL BE PLACED ON EACH SIDE OF THE OPENING.

SECTION
NOT TO SCALE

TANK VALVE VAULT
NOT TO SCALE

IT IS A VIOLATION OF LAW FOR ANY PERSON TO ALTER THIS DRAWING WITHOUT WRITTEN PERMISSION FROM KENTUCKY ENGINEERING GROUP, PLLC AND ACTING UNDER THE DIRECTION OF A LICENSED ENGINEER.

THIS DRAWING WAS PREPARED AT THE SCALE INDICATED. INACCURACIES IN THE STATED SCALE MAY BE INTRODUCED WHEN DRAWINGS ARE REPRODUCED BY ANY MEANS. USE THE GRAPHIC SCALE BAR IN THE DRAWING OR TITLE BLOCK TO DETERMINE THE ACTUAL SCALE.

NO.	DATE	REVISIONS	BY
1	SEPT. 2017	CHANGE ORDER No. 1	LRS

DATE:	APRIL, 2017
PROJECT MGR:	LRS
DRAWN BY:	JAB
CHECKED BY:	LRS
SCALE:	AS NOTED
2016 © Kentucky Engineering Group, PLLC	

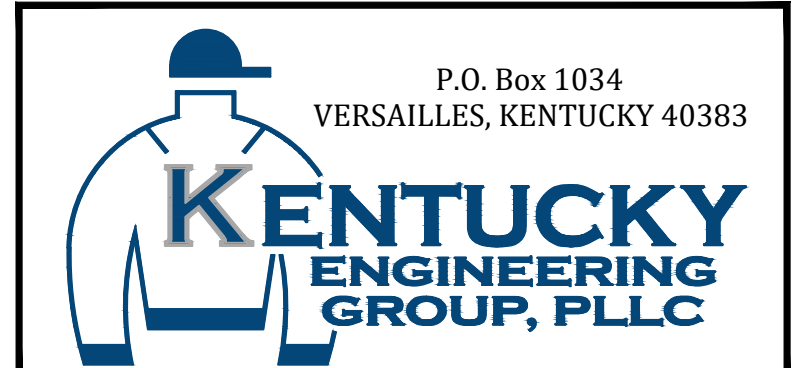

- CONTRACT NO. 1 -
2016 WATER SYSTEM IMPROVEMENTS
FOR
ROWAN WATER, INC.
ROWAN COUNTY, KENTUCKY

NEW 3-C TRAIL TANK

PROJECT NO.
16019-01

SHEET NO.
4

PROJECT NO.
16019-01

SHEET NO.
4

B:\PROJECTS\Rowan\18003 - 2016 Water System Improvements\Files from KEG\Drawings\CONTRACT 1\16019-01-05.dwg KEG 10/19/18

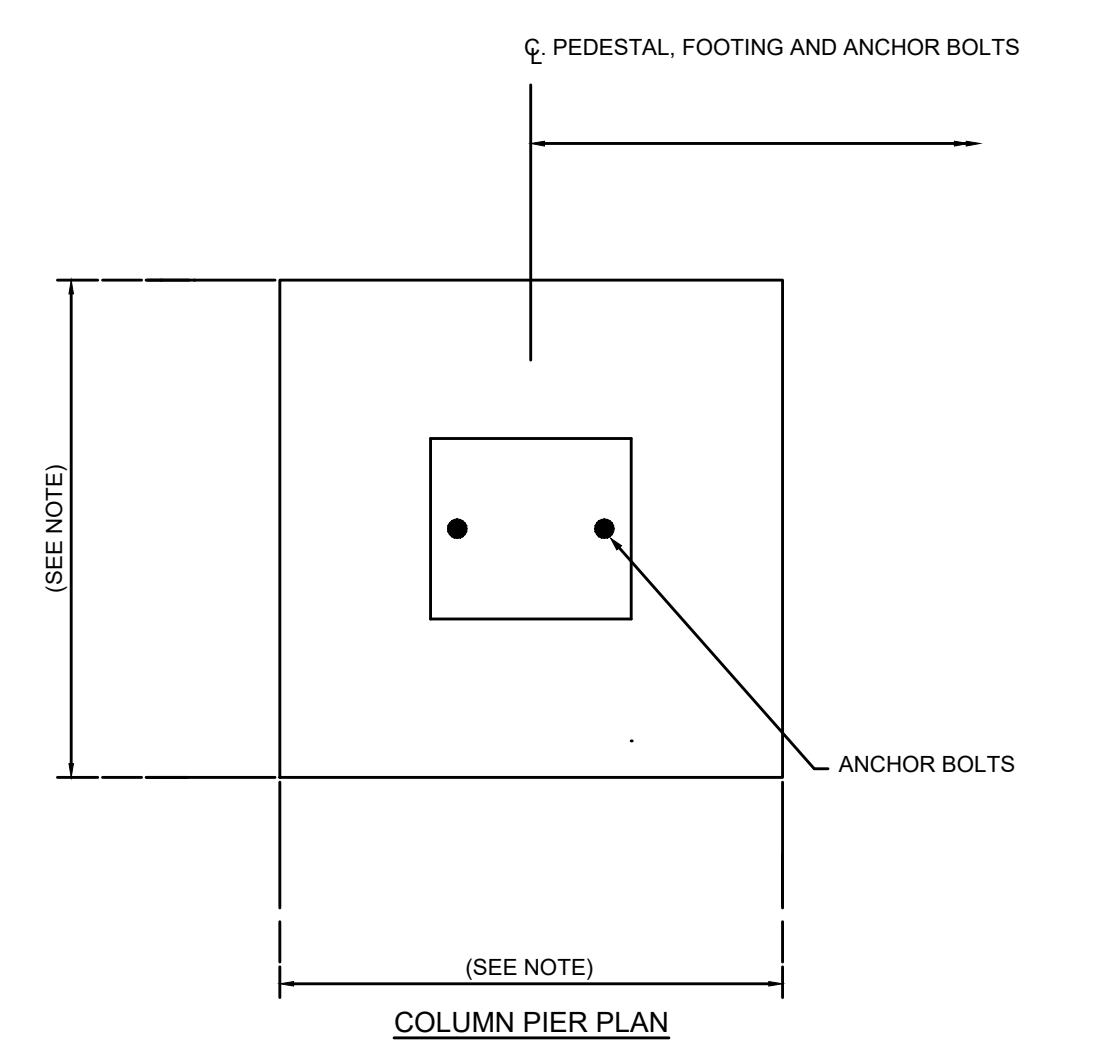
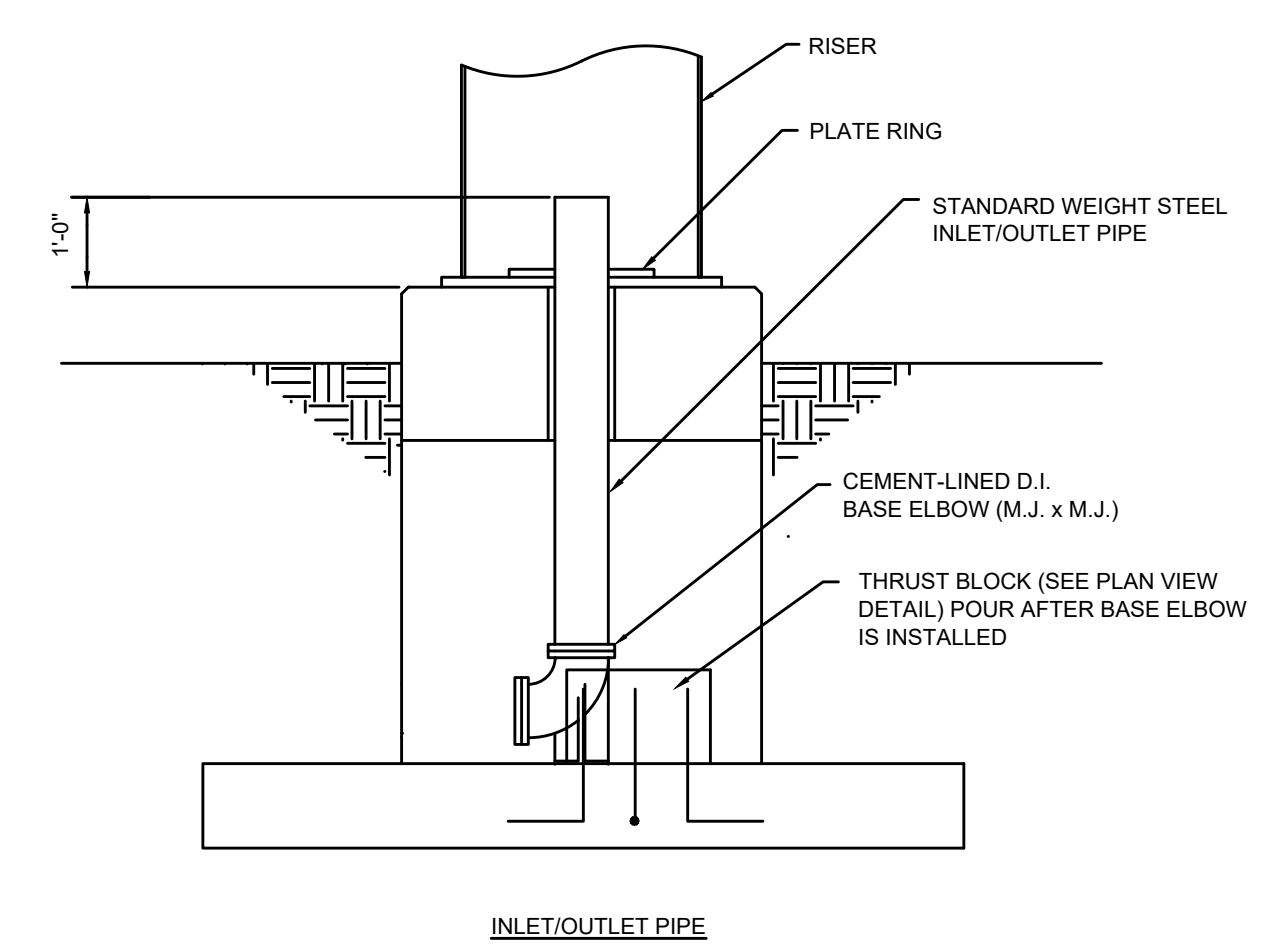
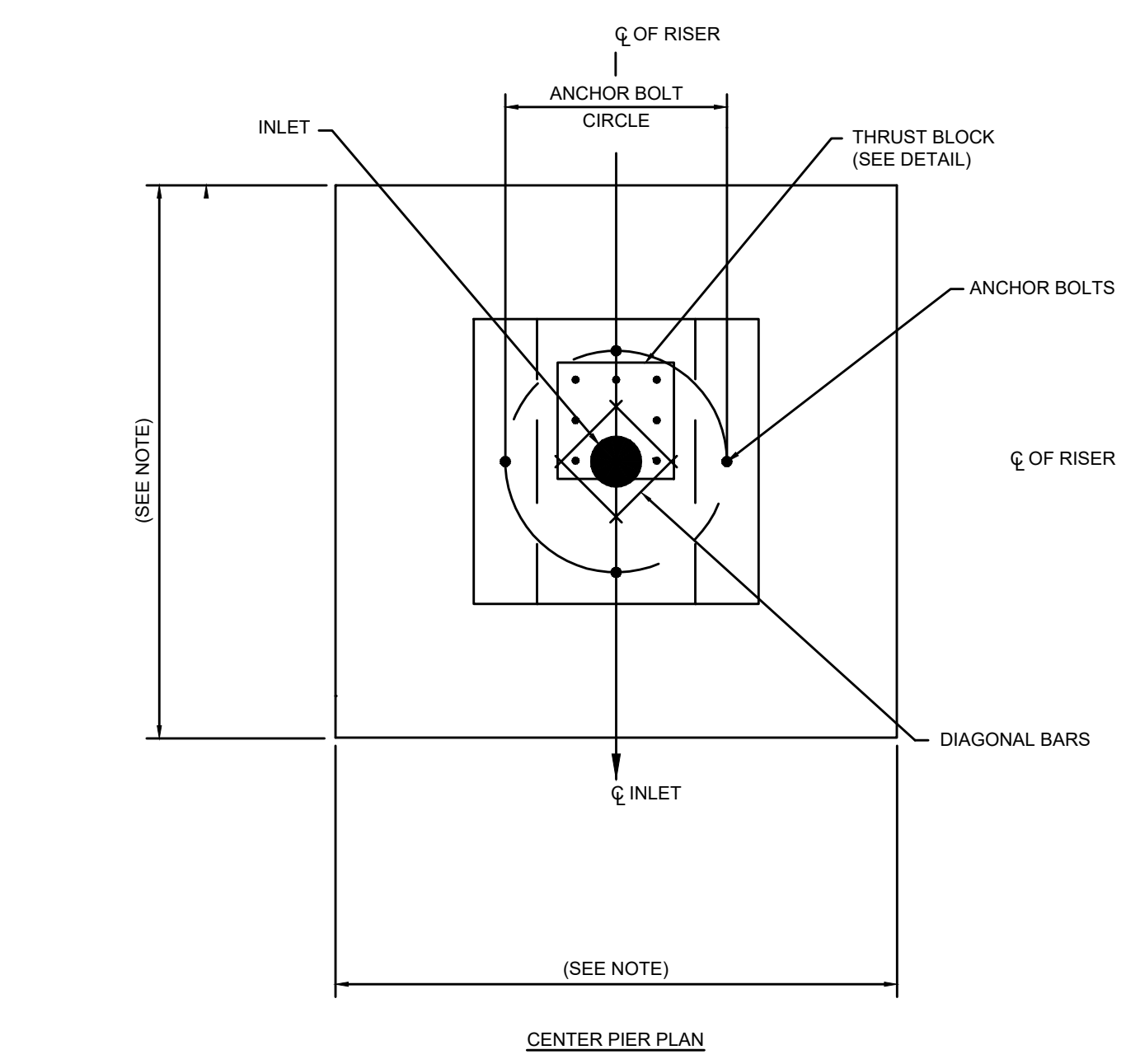

NOTES:
 FOUNDATION DESIGN WILL BE THE RESPONSIBILITY OF THE TANK CONTRACTOR.
 PEDESTAL AND FOOTING DIMENSIONS AND CONCRETE REINFORCEMENT SHALL BE DETERMINED BY THE TANK CONTRACTOR.
 FOUNDATION CONSTRUCTION SHALL COMPLY WITH AWWA D100-96, A.C.I. 318-99, A.C.I. 301-96 AND APPLICABLE SECTIONS OF THE PROJECT SPECIFICATIONS AND THE PROJECT SOILS REPORT.
 CONCRETE COMPRESSIVE STRENGTH SHALL BE 4,000 PSI @ 28 DAYS.
 REINFORCEMENT SHALL CONFORM TO A.S.T.M. A615 GR. 60.
 CONSTRUCTION JOINTS SHALL BE ROUGHENED ACROSS ENTIRE FACE WITH 1/4" MINIMUM DEPTH INDENTATIONS.
 THE TOP OF CONCRETE FOR ALL PIERS INCLUDING THE CENTER PIER SHALL BE LEVEL AND SHALL BE THE SAME ELEVATION (UNLESS OTHERWISE NOTED BY A SPECIFIED ELEV.) WITH A MAXIMUM DIFFERENTIAL OF (+) 1/4".
 ANCHOR BOLTS SHALL BE PLACED WITHIN (+) 1/8" OF THE PLAN DIMENSIONS AT THE TOP OF THE CONCRETE, PLUMB WITHIN 1/4" IN 12" AND EXTEND WITHIN 1/2" OF THE SPECIFIED PROJECTION ABOVE THE TOP OF THE FOUNDATION.

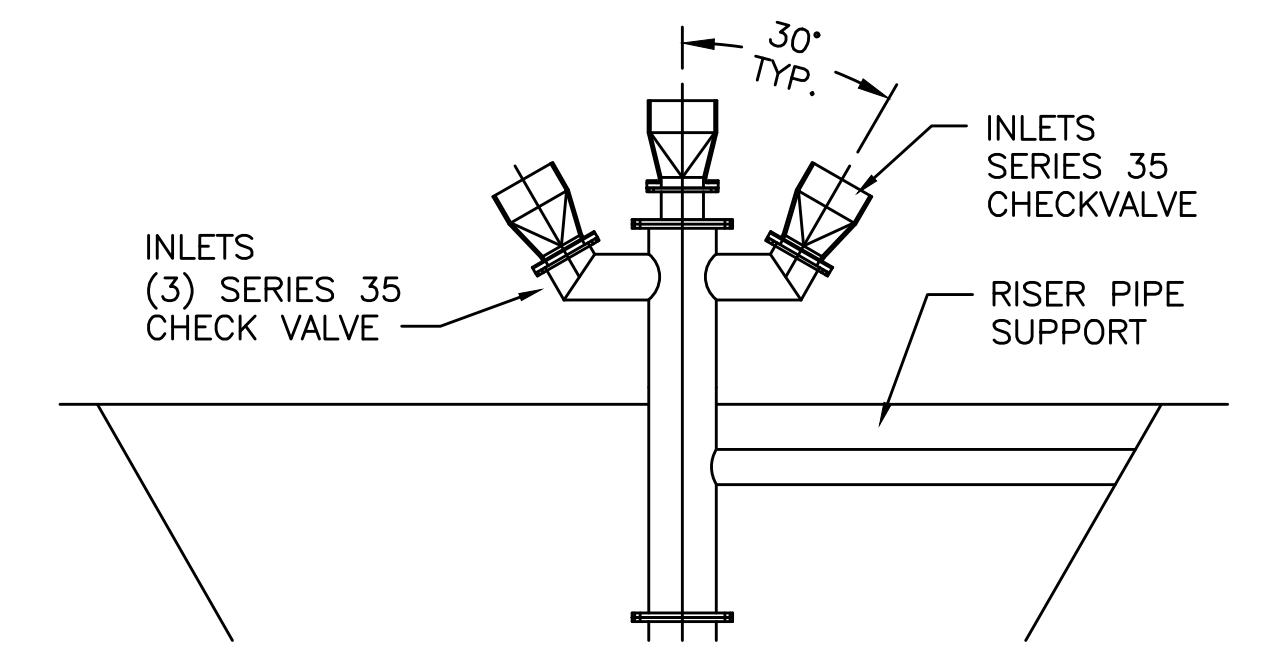

TIDE-FLEX CHECK VALVE DETAIL
NOT TO SCALE

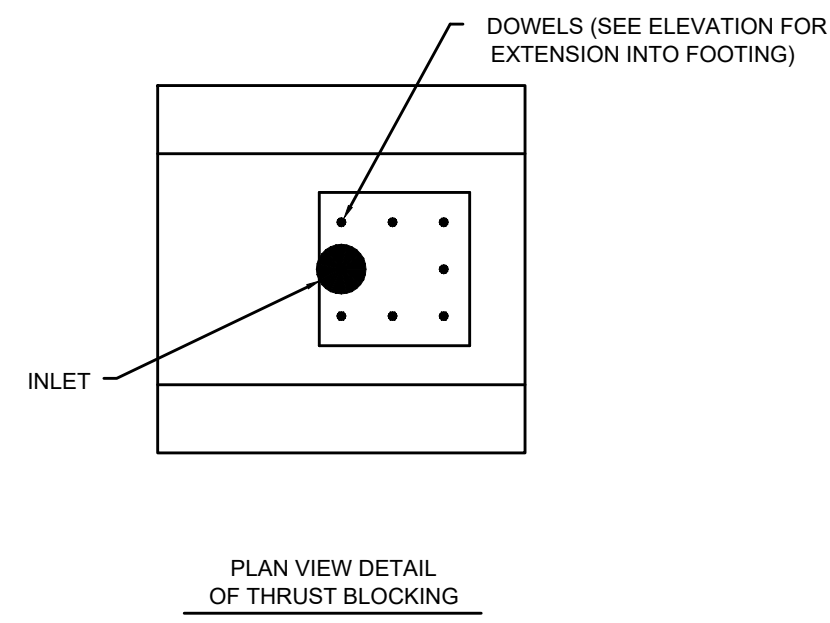
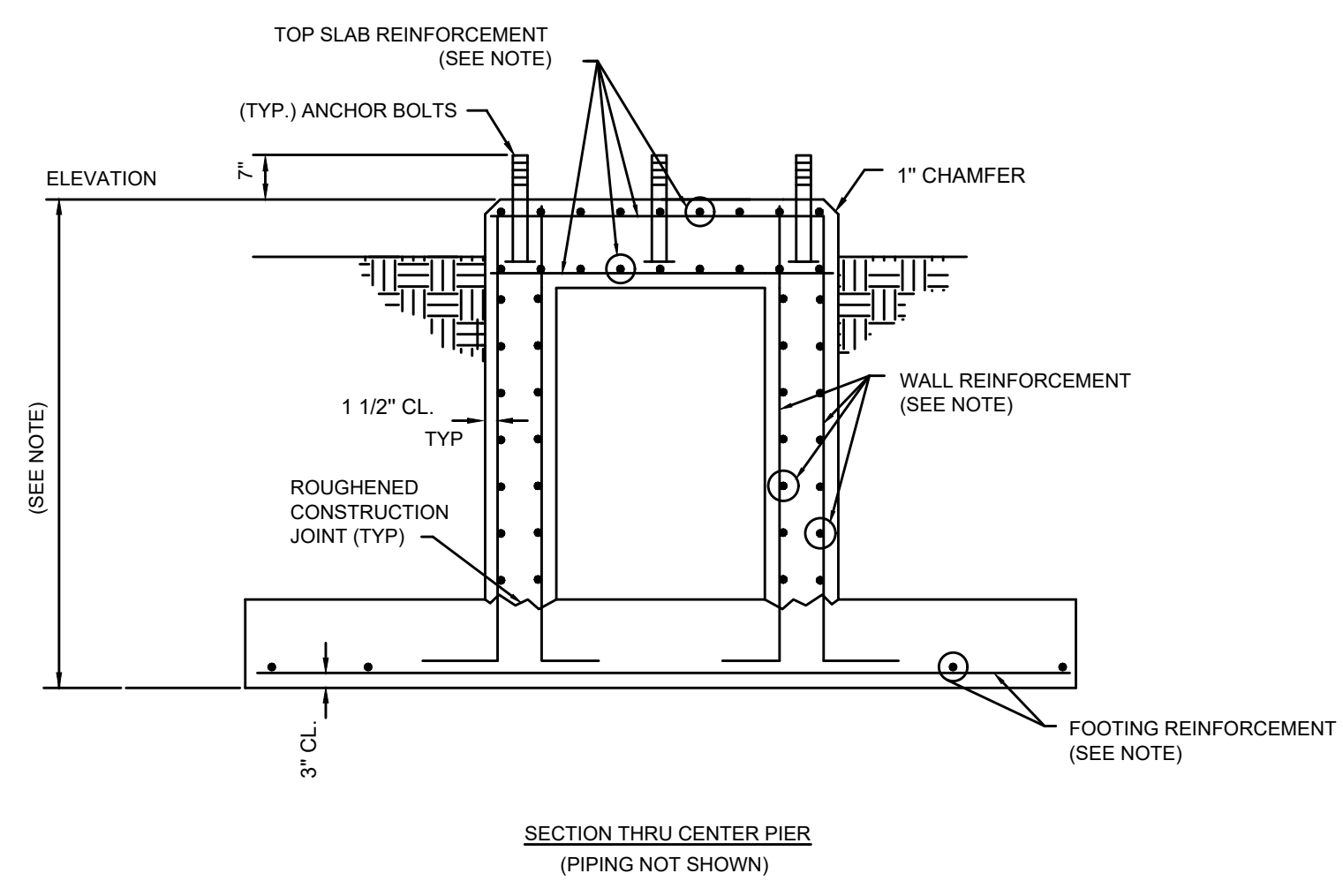

NOTE:
 CENTER PIER FOUNDATION DIMENSIONS AND CONCRETE REINFORCEMENT REQUIREMENTS SHALL BE DETERMINED BY TANK CONTRACTOR.

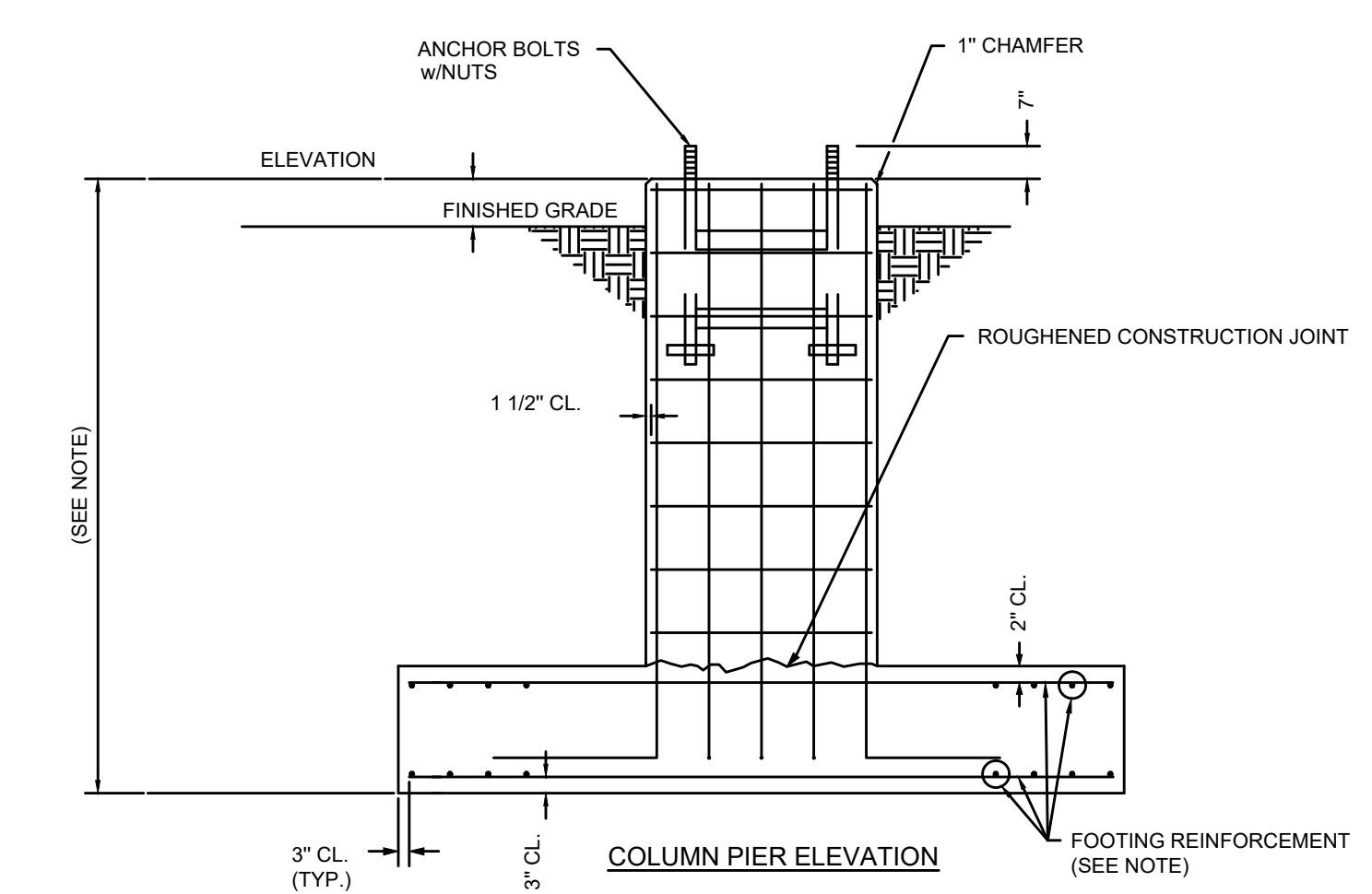
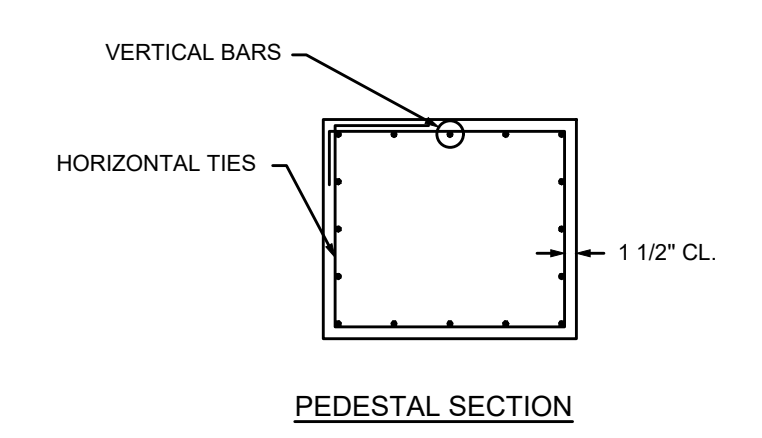

PROVIDED FOR 3C TRAIL TANK
 ONE CONDUIT (3/4" MIN.) ONE FOR TELEMETRY CABLE WIRING. LOCATE CONDUIT NEAR LADDER FOR SERVICABILITY AND REPAIR.

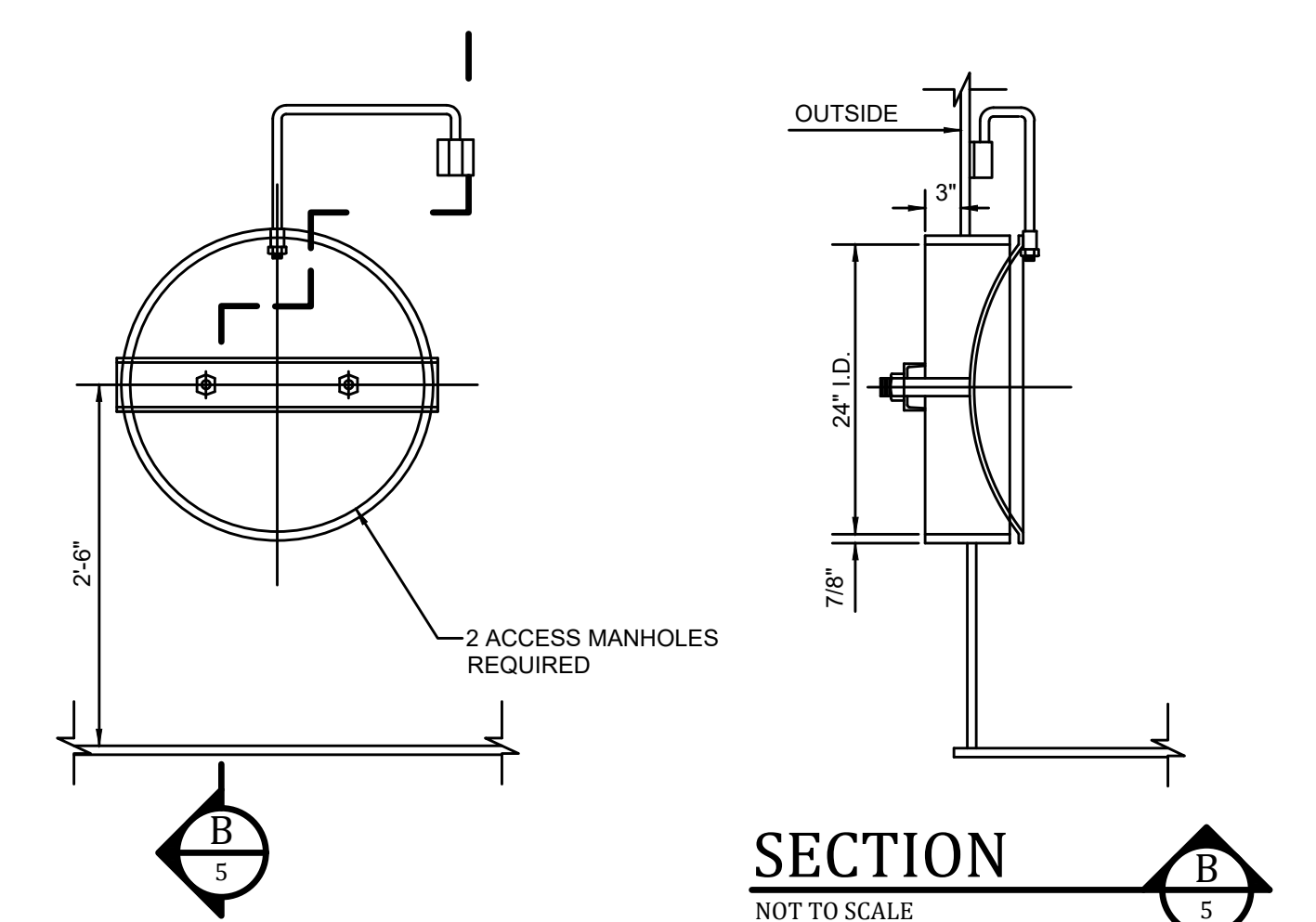

24" ACCESS MANWAY W/DAVIT
NOT TO SCALE

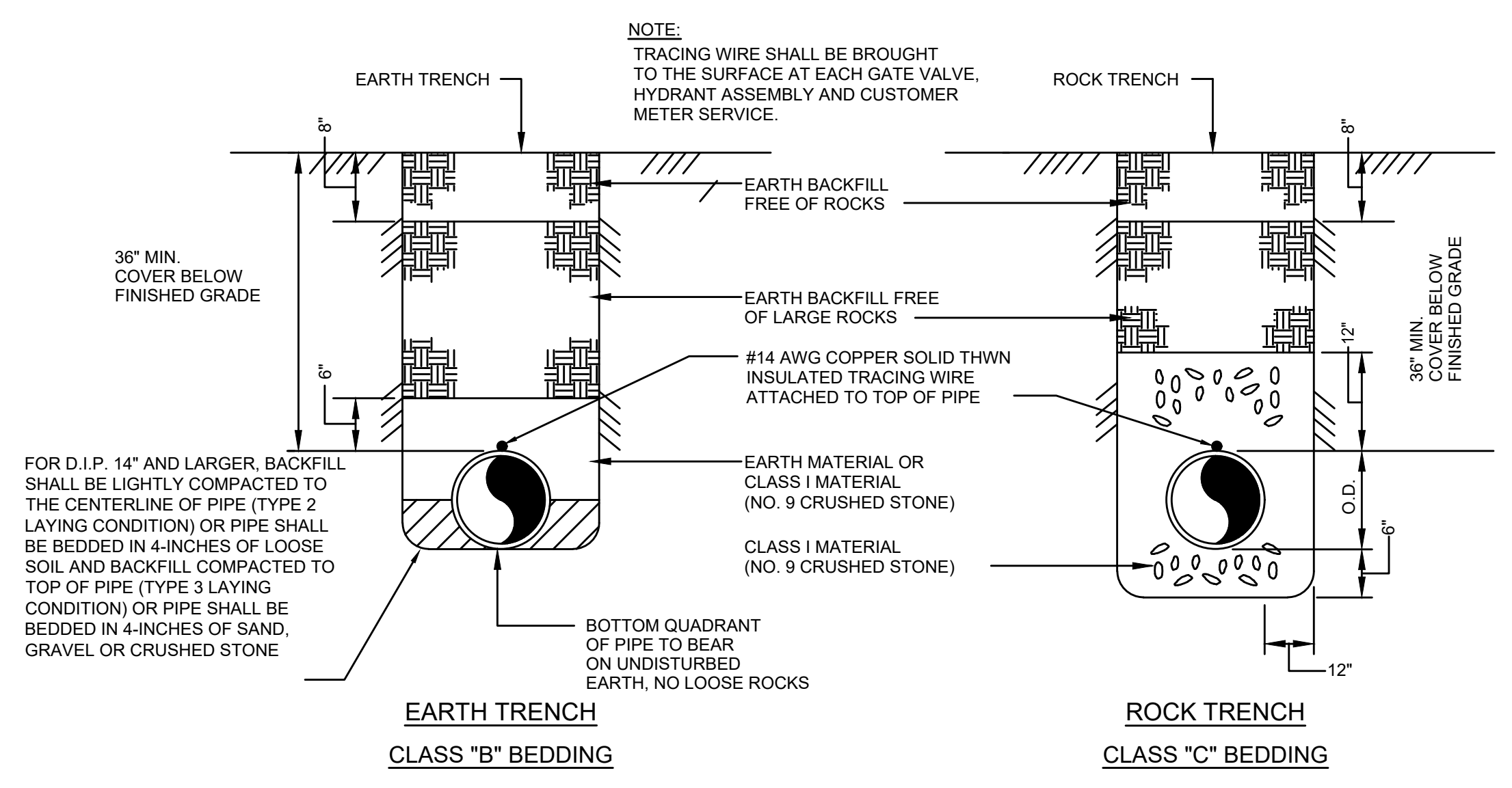

TYPICAL BEDDING and BACKFILL
NOT TO SCALE

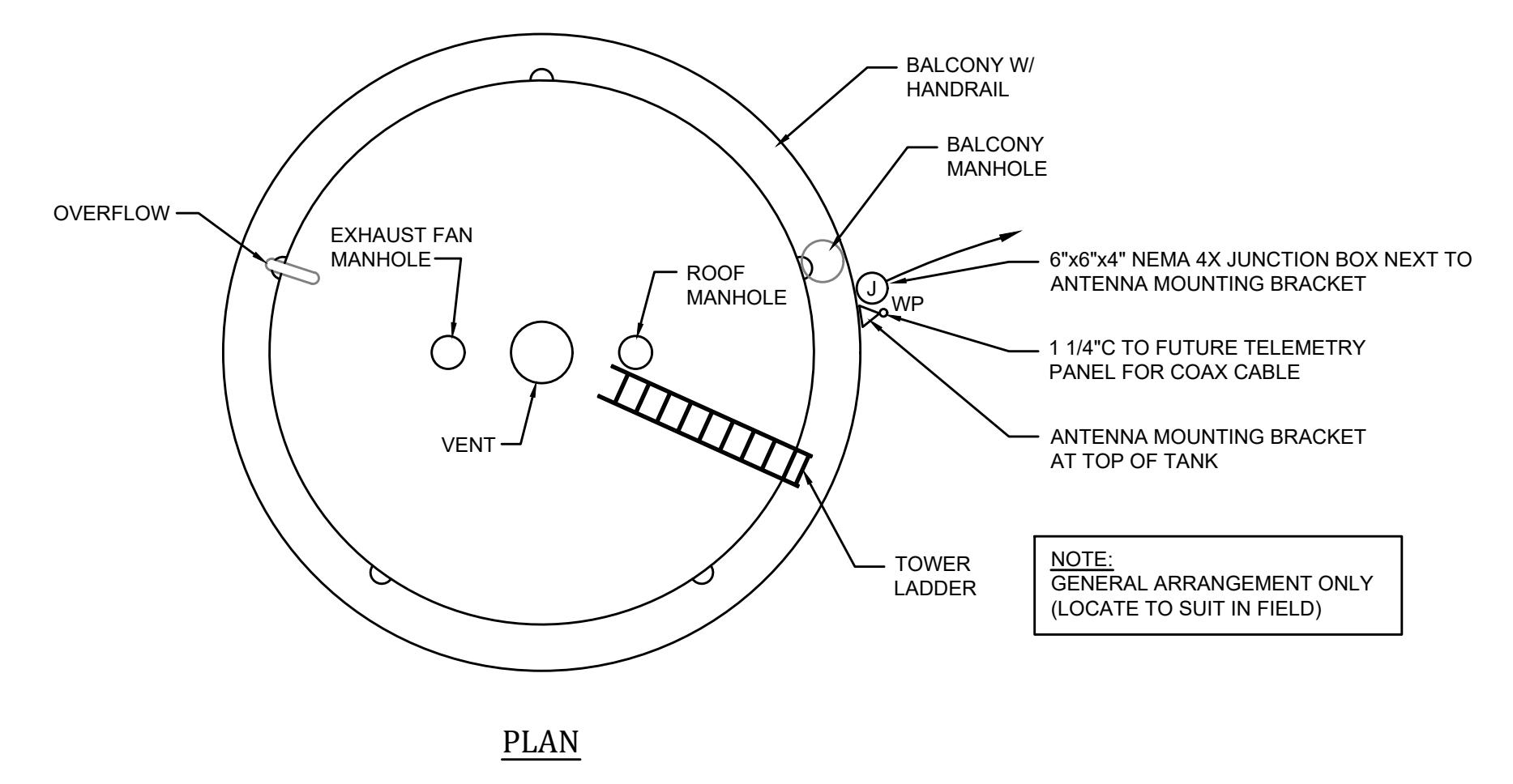

WATER TANK TELEMETRY
NOT TO SCALE

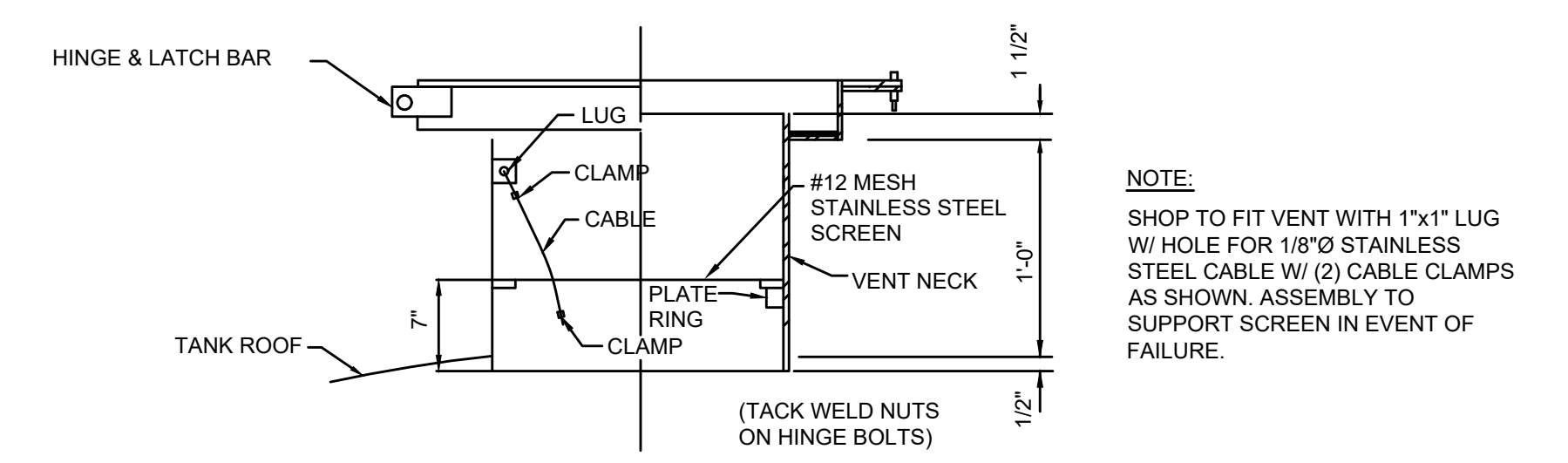

NOTE:
 SHOP TO FIT VENT WITH 1"x1" LUG W/ HOLE FOR 1/8"x3" STAINLESS STEEL CABLE W/ (2) CABLE CLAMPS AS SHOWN. ASSEMBLY TO SUPPORT SCREEN IN EVENT OF FAILURE.

IT IS A VIOLATION OF LAW FOR ANY PERSON TO ALTER THIS DRAWING WITHOUT WRITTEN PERMISSION FROM KENTUCKY ENGINEERING GROUP, PLLC AND ACTING UNDER THE DIRECTION OF A LICENSED ENGINEER.
 THIS DRAWING WAS PREPARED AT THE SCALE INDICATED. INACCURACIES IN THE STATED SCALE MAY BE INTRODUCED WHEN DRAWINGS ARE REPRODUCED BY ANY MEANS. USE THE GRAPHIC SCALE BAR IN THE DRAWING OR TITLE BLOCK TO DETERMINE THE ACTUAL SCALE.

NO.	DATE	REVISIONS	BY

DATE:	APRIL, 2017
PROJECT MGR:	LRS
DRAWN BY:	JAB
CHECKED BY:	LRS
SCALE:	AS NOTED
2016 © Kentucky Engineering Group, PLLC	

P.O. Box 1034
 VERSAILLES, KENTUCKY 40383

CONTRACT NO. 1 -
2016 WATER SYSTEM IMPROVEMENTS
 FOR
ROWAN WATER, INC.
 ROWAN COUNTY, KENTUCKY

NEW 3-C TRAIL TANK
 DETAILS

PROJECT NO.
16019-01

SHEET NO.
5

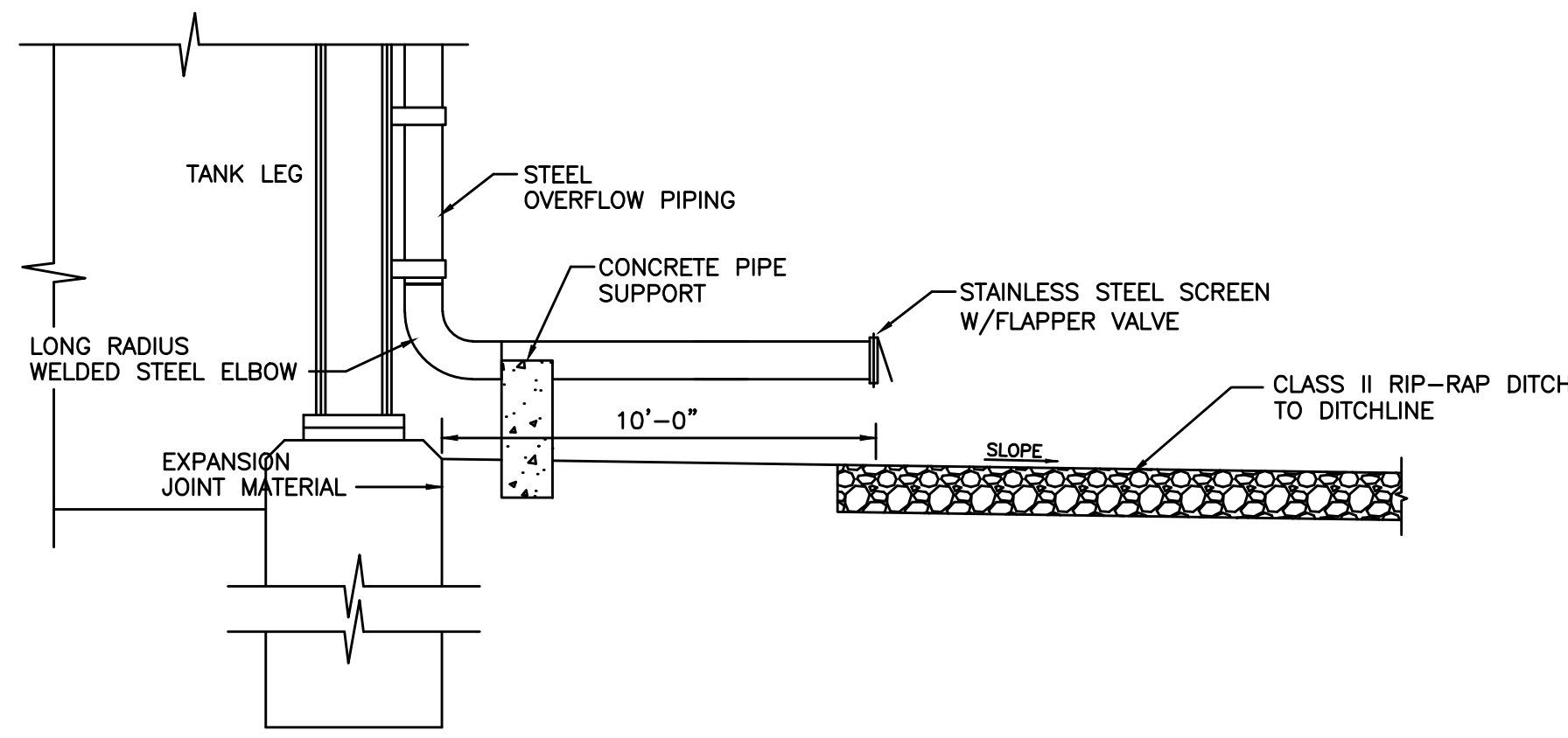

- NOTES:**
1. CONCRETE SHALL BE RATED @ 4,000 PSI AT 28 DAYS.
 2. BOX SHALL BE REINFORCED W/#4 (GRADE 60) AT 12" CENTER/CENTER BOTH WAYS.
 3. MINIMUM REBAR COVERAGE = 2-INCHES.

WATER TANK OVERFLOW
NOT TO SCALE

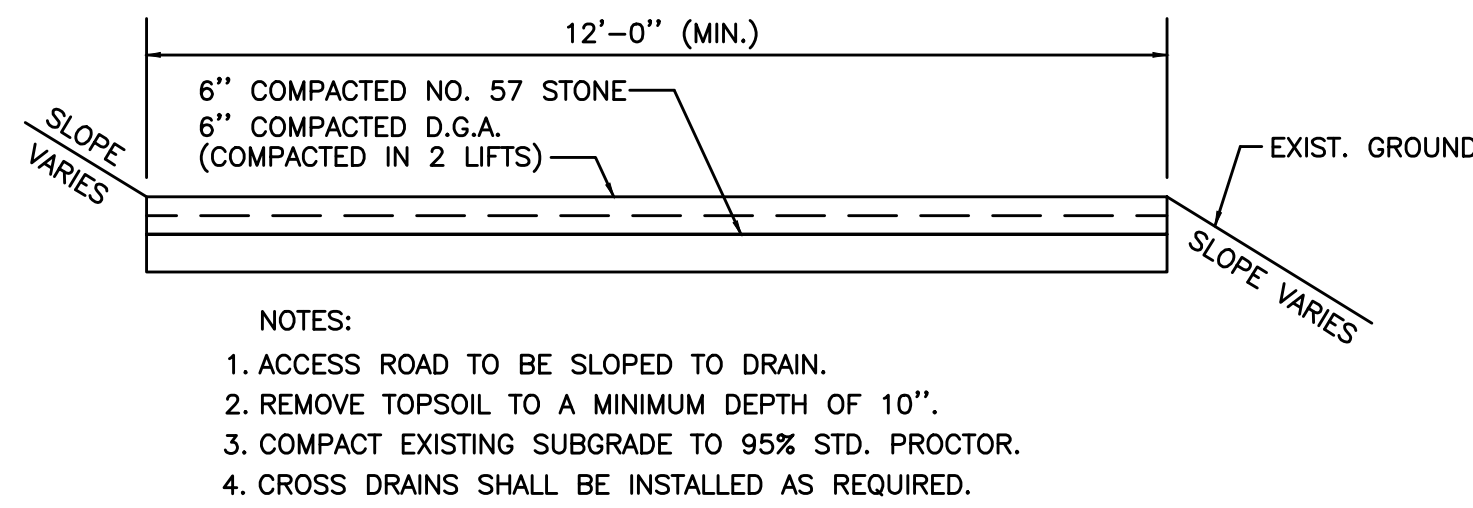

TYPICAL ACCESS ROAD
NOT TO SCALE

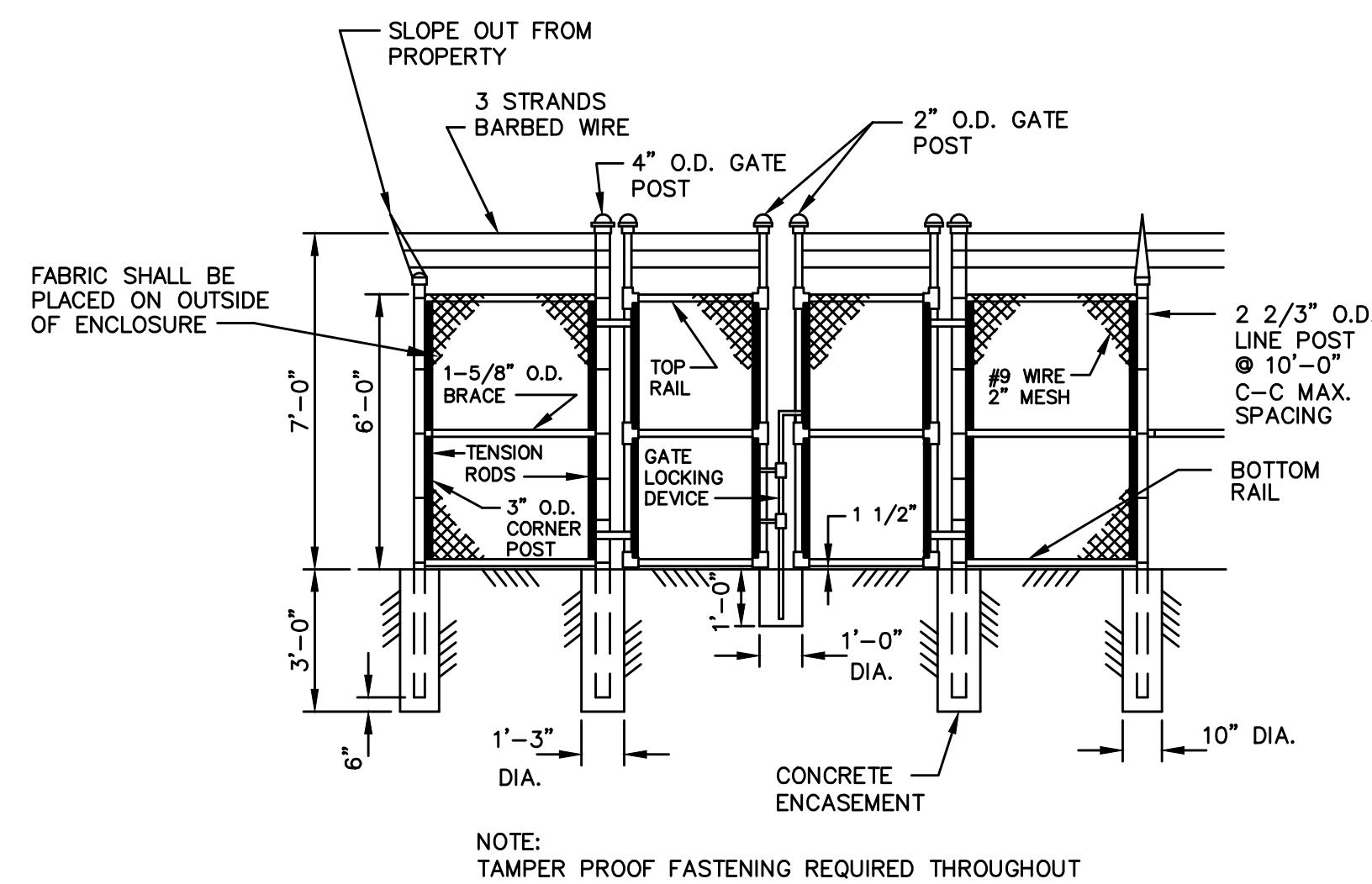

CHAIN LINK FENCE W/SWINGING GATES
NOT TO SCALE

THRUST BLOCK SCHEDULE - CLASS 200 PVC

SOIL TYPE - SAND & GRAVEL
BEARING STRENGTH = 3000 PSF

PIPE SIZE	90° BEND			45° BEND			22 1/2° BEND			11 1/4° BEND			TEE & DEAD ENDS		
	BEARING AREA	YDS OF CONCRETE	D W L	BEARING AREA	YDS OF CONCRETE	D W L	BEARING AREA	YDS OF CONCRETE	D W L	BEARING AREA	YDS OF CONCRETE	D W L	BEARING AREA	YDS OF CONCRETE	D W L
4"	1.78	0.07	12" 16" 16"	1.00	0.04	12" 12" 12"	0.50	0.02	12" 12" 6"	0.25	0.01	6" 6" 6"	1.50	0.06	12" 18" 12"
6"	4.00	0.15	12" 24" 24"	2.25	0.08	12" 18" 18"	1.33	0.05	12" 16" 12"	0.56	0.01	6" 8" 8"	3.00	0.11	12" 24" 18"
8"	7.50	0.42	18" 36" 30"	4.00	0.22	18" 24" 24"	2.00	0.11	18" 18" 16"	1.00	0.04	12" 12" 5.00	5.00	0.28	18" 30" 24"
10"	11.67	0.65	18" 42" 40"	6.25	0.35	18" 30" 30"	3.33	0.19	18" 24" 20"	2.00	0.07	12" 18" 16"	8.75	0.49	18" 42" 30"
12"	16.00	0.89	18" 48" 48"	9.00	0.50	18" 36" 36"	5.00	0.28	18" 30" 24"	2.22	0.08	12" 20" 18"	14.00	0.78	18" 48" 42"
14"	22.50	1.67	24" 60" 54"	12.25	0.91	24" 42" 42"	6.25	0.46	24" 30" 30"	3.33	0.19	18" 24" 20"	17.50	1.30	24" 60" 42"
16"	30.00	2.22	24" 72" 60"	16.00	1.19	24" 48" 48"	9.00	0.67	24" 36" 36"	4.00	0.22	18" 24" 24"	20.00	1.48	24" 60" 48"

THRUST BLOCK SCHEDULE - CLASS 250 PVC

SOIL TYPE - SAND & GRAVEL
BEARING STRENGTH = 3000 PSF

PIPE SIZE	90° BEND			45° BEND			22 1/2° BEND			11 1/4° BEND			TEE & DEAD ENDS		
	BEARING AREA	YDS OF CONCRETE	D W L	BEARING AREA	YDS OF CONCRETE	D W L	BEARING AREA	YDS OF CONCRETE	D W L	BEARING AREA	YDS OF CONCRETE	D W L	BEARING AREA	YDS OF CONCRETE	D W L
4"	2.667	.10	12 24 16	1.500	.06	12 18 12	.750	.03	12 12 9	.500	.01	6 12 6	1.667	.06	12 24 10
6"	5.000	.19	12 36 20	3.000	.11	12 24 18	1.500	.06	12 18 12	.750	.01	6 12 9	4.000	.15	12 24 24
8"	9.000	.50	18 36 36	5.000	.28	18 36 20	3.000	.17	18 24 18	1.500	.06	12 18 12	7.000	.39	18 42 24
10"	9.255	.78	18 48 42	7.500	.42	18 36 30	4.167	.23	18 30 20	2.250	.08	12 18 12	10.500	.58	18 42 36
12"	13.327	1.11	18 60 48	12.000	.67	18 48 36	6.000	.33	18 36 24	3.000	.11	12 24 18	14.000	.78	18 48 42
14"	18.139	2.00	24 72 54	15.750	1.17	24 54 42	7.500	.56	24 36 30	4.000	.22	18 24 24	20.000	1.48	24 60 48
16"	23.692	2.65	24 78 66	20.000	1.48	24 60 48	10.500	.78	24 42 36	5.000	.28	18 30 24	27.000	2.00	24 72 54

THRUST-BLOCKING SCHEDULE
NOT TO SCALE

- NOTES**
1. DIMENSIONS AND QUANTITIES ARE BASED ON CONCRETE PIPE AND WILL VARY INSIGNIFICANTLY FOR CORRUGATED METAL PIPE.
 2. REINFORCING STEEL : MINIMUM GRADE 40, BARS EVENLY SPACED.
 3. 6 - NO. 4 x 12 INCH DOWEL BARS.
 4. 2 - NO. 4 x (E DIMENSION MINUS 4 INCHES).
 5. SLOPES SHALL BE WARPED TO FIT HEADWALL WHEN PIPE IS SKEWED AND/OR NORMAL SLOPE VARIES FROM 1:2.
 6. VOLUME DISPLACED BY PIPE COMPUTED USING INSIDE DIAMETER OF PIPE.
 7. WING ANGLES AND/OR DIMENSIONS MAY BE ALTERED DURING CONSTRUCTION TO ACCOMMODATE FLOW OF WATER.
 8. APRON BETWEEN WINGS SHALL BE SLOPED IN DIRECTION OF FLOW EQUAL TO SLOPE OF PIPE. FRONT FACE OF HEADWALL SHALL REMAIN VERTICAL.
 9. HEADWALLS ARE FOR CIRCULAR, ARCH, AND HORIZONTAL ELLIPTICAL 12" TO 27" EQUIVALENT PIPE SIZES. SEE CURRENT STD. DWG. RDI-001, FOR NON-CIRCULAR PIPE EQUIVALENT SIZES.
 10. ALL DIMENSIONS ARE IN INCHES UNLESS SHOWN OTHERWISE.
 11. FINAL LOCATION OF HEADWALL TO BE FIELD LOCATED FOR EACH TANK SITE FOR POSITIVE DRAINING.

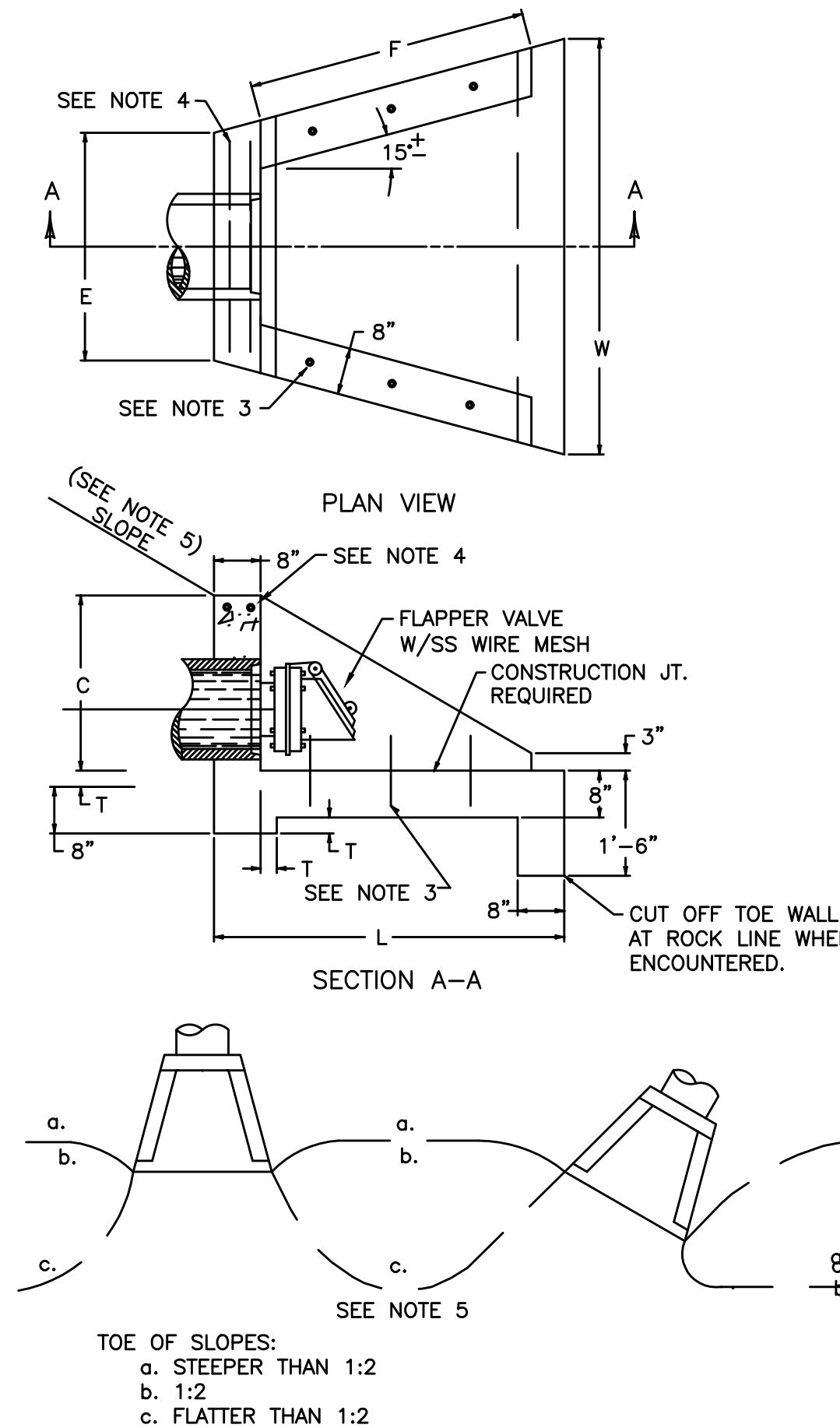
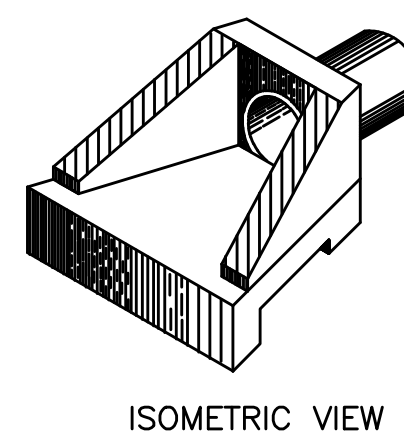

PIPE DIA. OR EQUIV. DIA.	SHAPE	DIMENSIONS						CLASS A CONC	REINF STEEL
		C	E	F	L	W	T		
PER SITE PLAN	○	1'-9"	2'-6"	2'-3"	3'-6"	4'-0"	2"	0.5B	7

TANK DRAIN and HEADWALL DETAIL
NOT TO SCALE

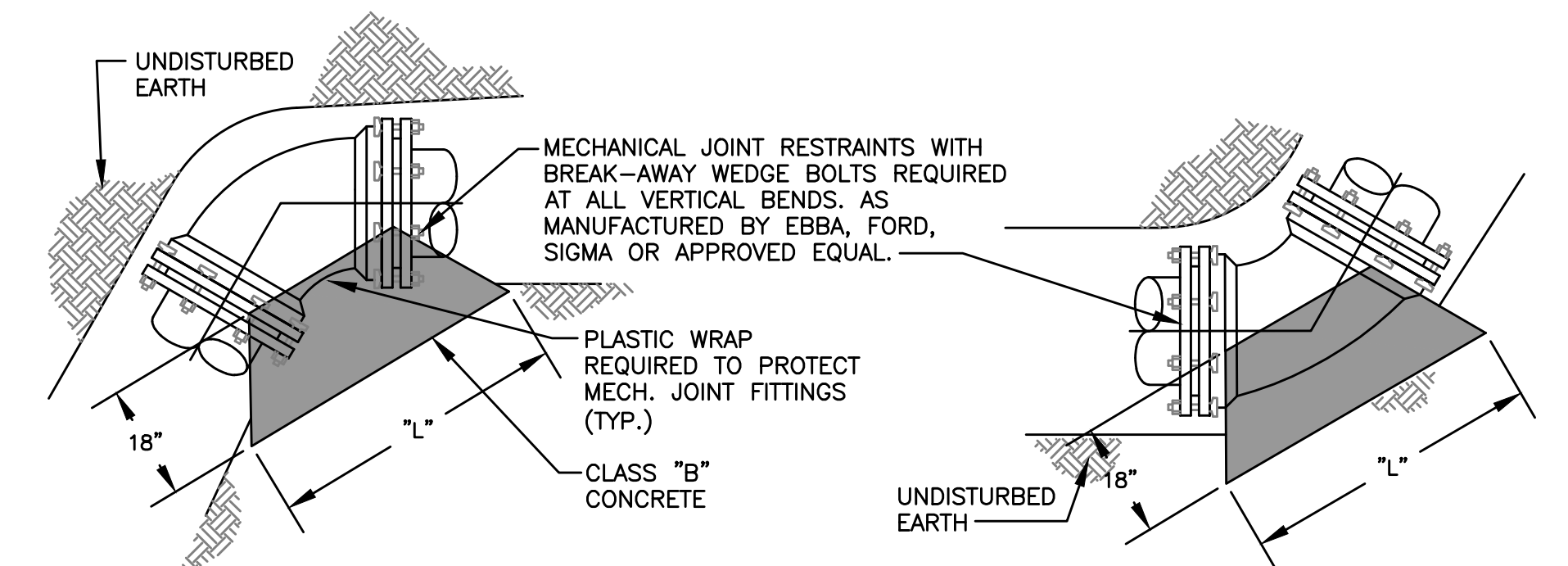

VERTICAL BEND
(SEE THRUST BLOCK SCHEDULE FOR DIMENSIONS OF BLOCKING)

VERTICAL BEND
(SEE THRUST BLOCK SCHEDULE FOR DIMENSIONS OF BLOCKING)

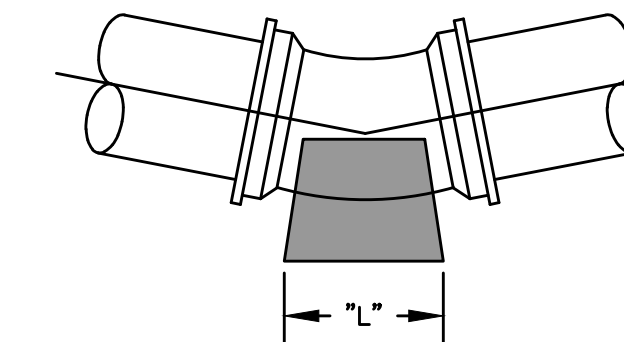

1 1/4", 2 1/2" AND 4 1/2" BEND THRUST BLOCKS
(SEE THRUST BLOCK SCHEDULE FOR DIMENSIONS OF BLOCKING)

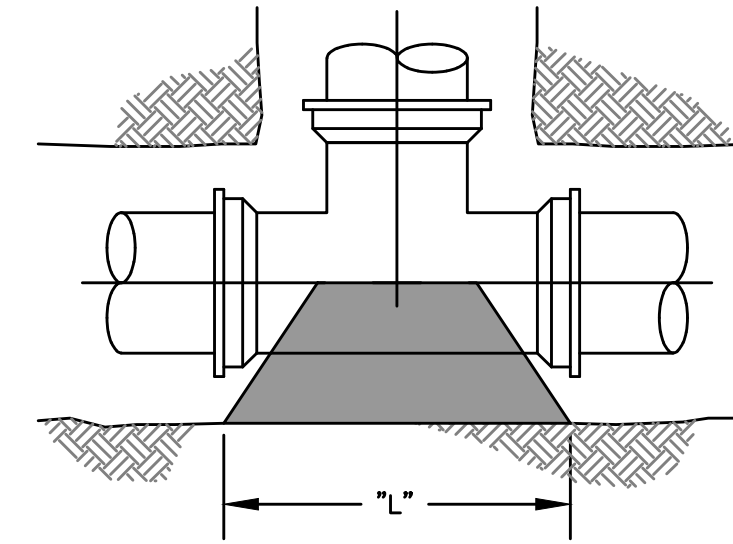

TEE THRUST BLOCKS
(SEE THRUST BLOCK SCHEDULE FOR DIMENSIONS OF BLOCKING)

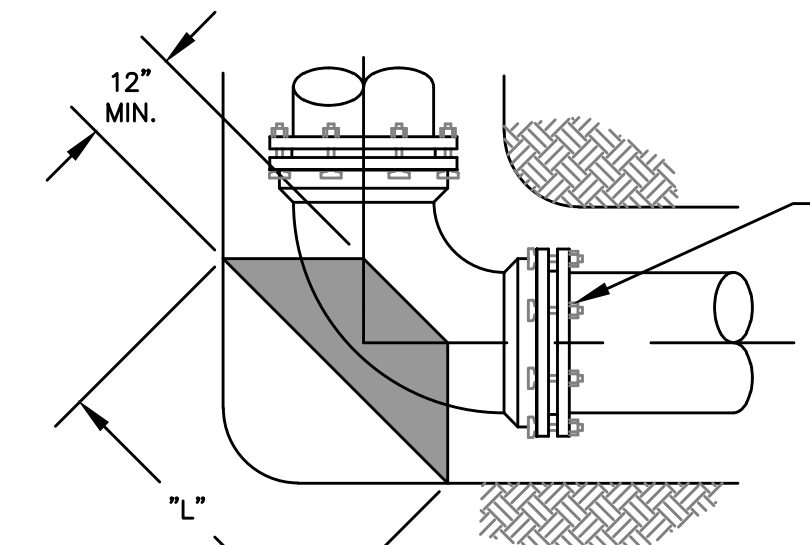

90° BEND THRUST BLOCKS
(SEE THRUST BLOCK SCHEDULE FOR DIMENSIONS OF BLOCKING)

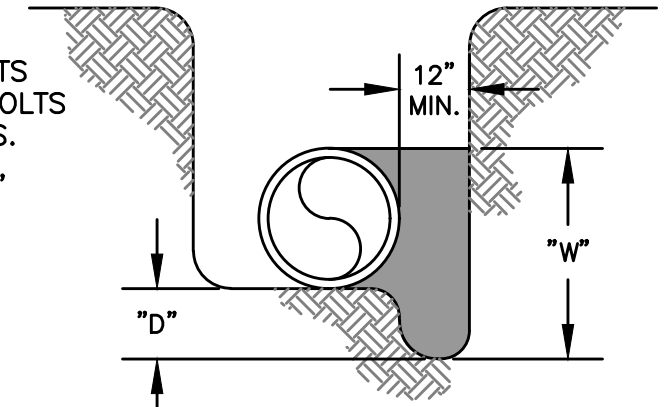

SECTION-TYP. THRUST BLOCK
(SEE THRUST BLOCK SCHEDULE FOR DIMENSIONS OF BLOCKING)

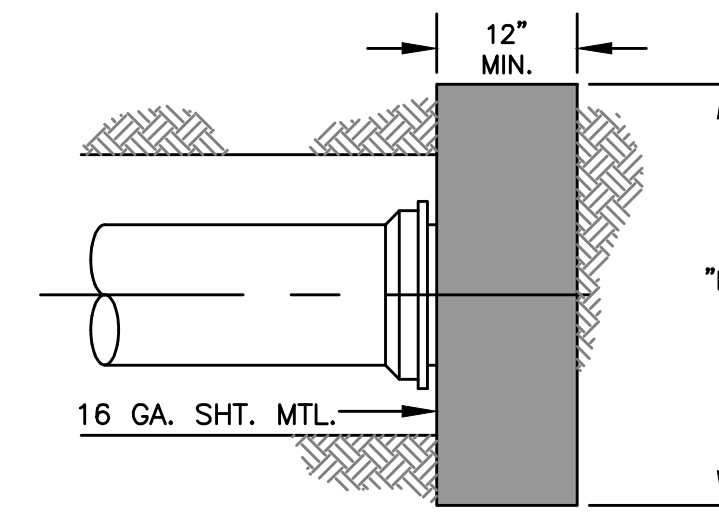

END OF MAIN THRUST BLOCKS
(SEE THRUST BLOCK SCHEDULE FOR DIMENSIONS OF BLOCKING)

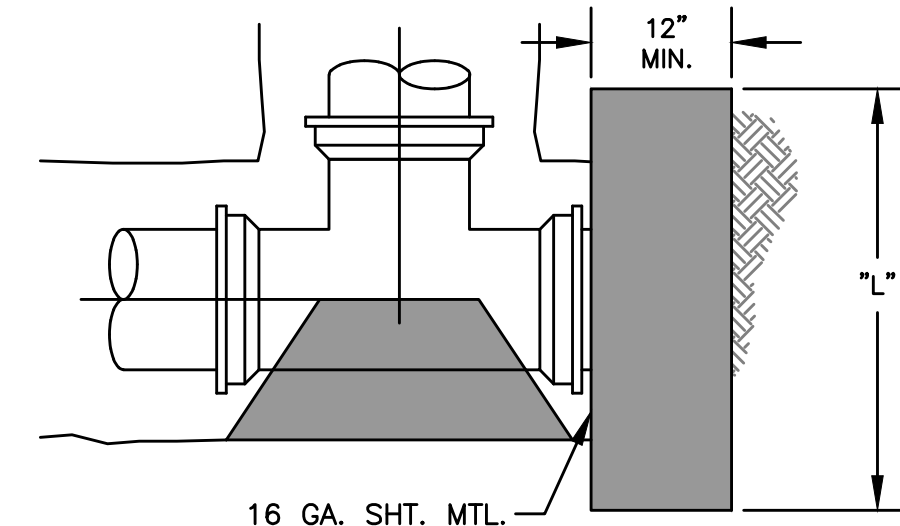

PLUGGED TEE THRUST BLOCKS
(SEE THRUST BLOCK SCHEDULE FOR DIMENSIONS OF BLOCKING)

THRUST-BLOCKING DETAIL
NOT TO SCALE

B:\PROJECTS\Rowan\18003 - 2016 Water System Improvements\Files from KEG\Drawings\CONTRACT 1\16019-01-06.dwg KEG 10/19/18

IT IS A VIOLATION OF LAW FOR ANY PERSON TO ALTER THIS DRAWING WITHOUT WRITTEN PERMISSION FROM KENTUCKY ENGINEERING GROUP, PLLC AND ACTING UNDER THE DIRECTION OF A LICENSED ENGINEER.

THIS DRAWING WAS PREPARED AT THE SCALE INDICATED. INACCURACIES IN THE STATED SCALE MAY BE INTRODUCED WHEN DRAWINGS ARE REPRODUCED BY ANY MEANS. USE THE GRAPHIC SCALE BAR IN THE DRAWING OR TITLE BLOCK TO DETERMINE THE ACTUAL SCALE.

NO.	DATE	REVISIONS	BY

DATE: APRIL, 2017

PROJECT MGR: LRS

DRAWN BY: JAB

CHECKED BY: LRS

SCALE: AS NOTED

2016 © Kentucky Engineering Group, PLLC

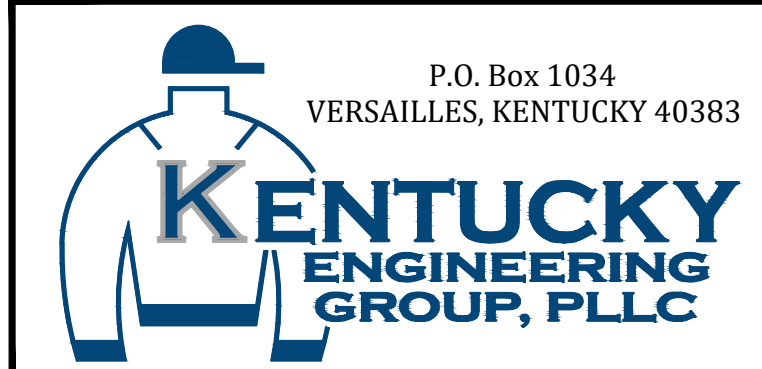

- CONTRACT NO. 1 -
2016 WATER SYSTEM IMPROVEMENTS
FOR
ROWAN WATER, INC.
ROWAN COUNTY, KENTUCKY

WATER STORAGE TANK STANDARD DETAILS

PROJECT NO. 16019-01

SHEET NO. 6

NOTES:

- WOVEN WIRE FENCE TO BE FASTENED SECURELY TO FENCE POSTS WITH WIRE TIES OR STAPLES.
- FILTER CLOTH TO BE FASTENED SECURELY TO WOVEN WIRE FENCE WITH TIES SPACED EVERY 24" AT TOP AND MID SECTION.
- WHEN TWO SECTIONS OF FILTER CLOTH ADJOIN EACH OTHER THEY SHALL BE OVER- LAPPED BY SIX INCHES AND FOLDED.
- MAINTENANCE SHALL BE PERFORMED AS NEEDED AND MATERIAL REMOVED WHEN "BULGES" DEVELOP IN THE SILT FENCE.
- FENCE TO BE INSTALLED ACROSS PIPE TRENCHES AT 200' INTERVALS. INSTALL AT CLOSER INTERVALS IF CONDITIONS WARRANT.
- PRIOR TO CONSTRUCTION, INSTALL SILT FENCING ON THE DOWN SLOPE SIDE OF ALL AREAS TO BE DISTURBED, INCLUDING DOWNSTREAM SIDE OF ALL WATERWAYS CROSSED AND AT ALL CULVERTS OR STORM SEWER INLETS.

POSTS:

STEEL - EITHER T OR U TYPE OR 2" HARDWOOD

FENCE:

WOVEN WIRE 14.5 GAUGE 6" MAX MESH OPENING

FILTER CLOTH:

MINIMUM TENSILE STRENGTH OF 120 LBS. (ASTM D-1682)

PREFABRICATED UNIT:

MIRAFI ENVROFENCE, OR EQUAL

CONSTRUCTION SPECIFICATIONS:

- BALES SHALL BE PLACED AT INTERVALS (BETWEEN SILT FENCING), ACROSS ALL PIPING TRENCHES ON SLOPING GRADES. PLACE BALES IN A ROW WITH ENDS TIGHTLY ABUTTING THE ADJACENT BALES.
- EACH BALE SHALL BE EMBEDDED IN THE SOIL A MINIMUM OF 4 INCHES, AND PLACED SO THE BINDINGS ARE HORIZONTAL.
- BALES SHALL BE SECURELY ANCHORED IN PLACE BY EITHER TWO STAKES OR RE-BARS DRIVEN THROUGH THE BALE. THE FIRST STAKE IN EACH BALE SHALL BE DRIVEN AT AN ANGLE TOWARD THE PREVIOUSLY LAID BALE TO FORCE THE BALES TOGETHER. STAKES SHALL BE DRIVEN FLUSH WITH THE BALE.
- INSPECTION SHALL BE FREQUENT AND REPAIR OR REPLACEMENT SHALL BE MADE PROMPTLY AS NEEDED.
- UPON COMPLETION OF CONSTRUCTION AND STABILIZATION OF ALL DISTURBED AREAS, SILTATION CONTROL MEASURES ARE TO BE REMOVED.

SEDIMENTATION CONTROL NOTES:

- CONTRACTOR IS RESPONSIBLE FOR OBTAINING A KPDES STORMWATER PERMIT FROM THE KENTUCKY DIVISION OF WATER.
- CONTRACTOR SHALL PLACE STAKED STRAW BALES OR SILT FENCE AROUND HEADWALLS AND IN EXISTING DITCHES AS SHOWN TO PREVENT CLOGGING AND DOWNSTREAM SILTATION.
- CONTRACTOR SHALL SURROUND THE PROPERTY PERIMETER WITH STAKED STRAW BALES OR SILT FENCE.
- CONTRACTOR MUST RETAIN EXISTING VEGETATION ON THE CONSTRUCTION SITE WHENEVER POSSIBLE.
- NO AREA OF DISTURBED LAND IS TO BE LEFT UNPROTECTED FOR MORE THAN TWENTY DAYS AFTER GRADING ACTIVITY HAS CEASED. THESE AREAS SHALL BE RE-STABILIZED USING TEMPORARY SEEDING AND MULCHING OR OTHER SUITABLE MEANS. MULCHING MUST COVER AT LEAST 75% OF THE SOIL SURFACE.
- CONTRACTOR SHALL INSPECT EROSION AND SEDIMENT CONTROL MEASURES IN PLACE AFTER EVERY STORM EVENT, AS WELL AS ON A WEEKLY BASIS. DAMAGED OR INEFFECTIVE MEASURES MUST BE RESTORED IMMEDIATELY TO PROPER FUNCTIONING CONDITION.
- CONTRACTOR SHALL MINIMIZE THE TRACKING OF SEDIMENT ONTO ROADWAYS BY PLACING A 50 FOOT LONG, 5-INCH THICK GRAVEL DRIVE OFF EACH ENTRANCE FROM A PUBLIC ROADWAY. ENTRANCE MUST BE 12 FEET WIDE OR WIDER CONSTRUCTED WITH GRAVEL 2 TO 3 INCHES IN DIAMETER.
- ANY SEDIMENT, DEBRIS, ETC. THAT IS TRACKED ONTO A PUBLIC ROADWAY WILL BE CLEARED ON A DAILY BASIS.
- ADDITIONAL EROSION CONTROL NOT SHOWN ON THESE PLANS MAY BE REQUIRED. THIS CONTROL SHALL INCLUDE SEEDING, MULCHING, SILT FENCE, STRAW BALES, ETC. AS NECESSARY TO PREVENT SOIL EROSION.
- CONTRACTOR SHALL INSTALL EROSION CONTROL BLANKETS ON ALL SLOPES GREATER THAN 3:1.
- CONTRACTOR TO INSTALL STRAW BALE DROP INLET SEDIMENT FILTER FOR DRAINS RECEIVING CONCENTRATED OR HEAVY FLOWS.
- CONTRACTOR TO INSTALL WIRE AND MESH INLET SEDIMENT FILTER FOR INLET DRAINS RECEIVING CONCENTRATED OR HEAVY FLOWS.

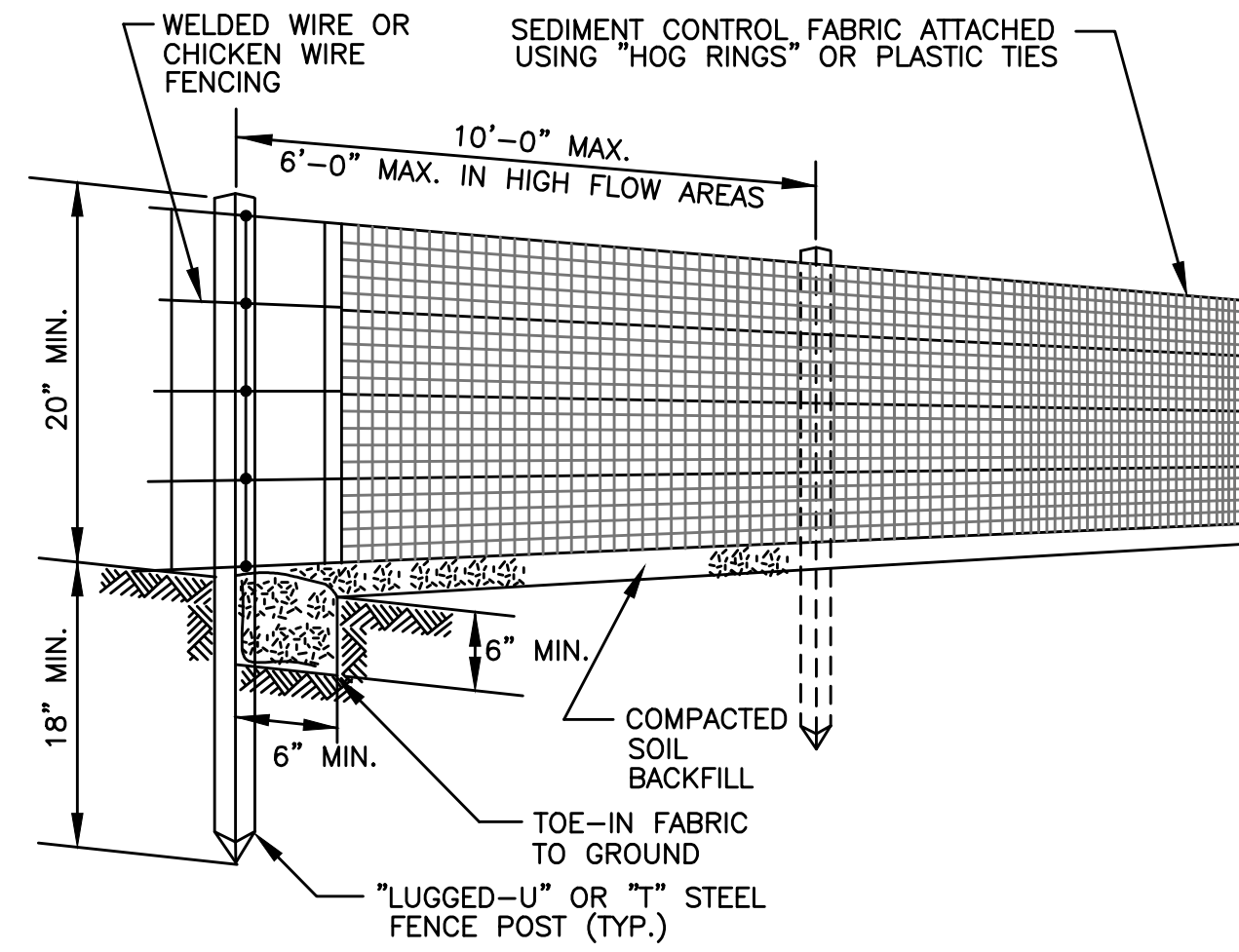

TYPICAL SILT FENCE DETAIL

NOT TO SCALE

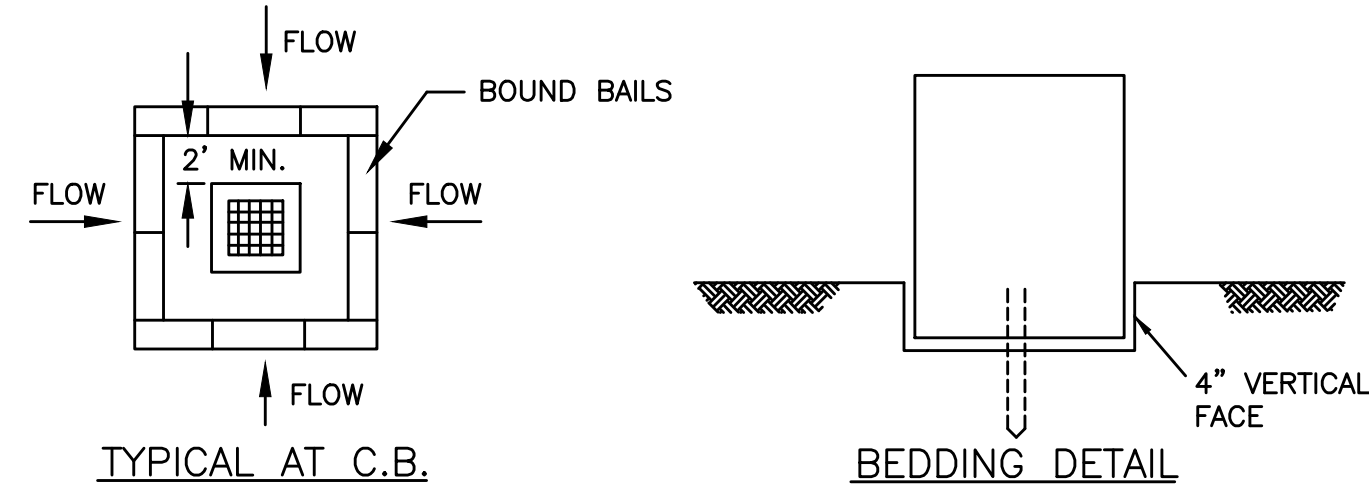

TYPICAL STRAW BALE DIKE DETAIL

NOT TO SCALE

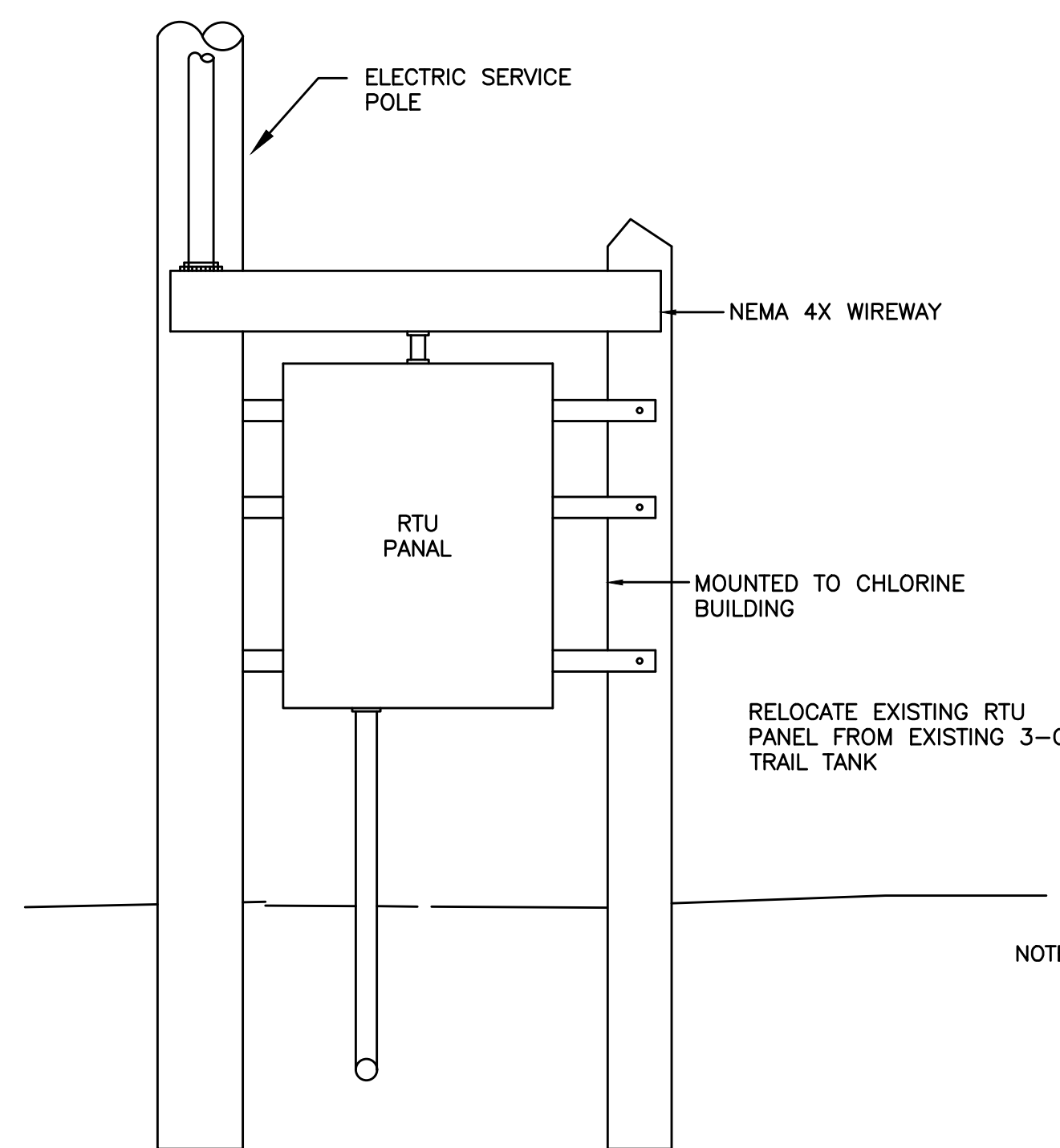

OUTDOOR RTU INSTALLATION DETAIL

NOT TO SCALE

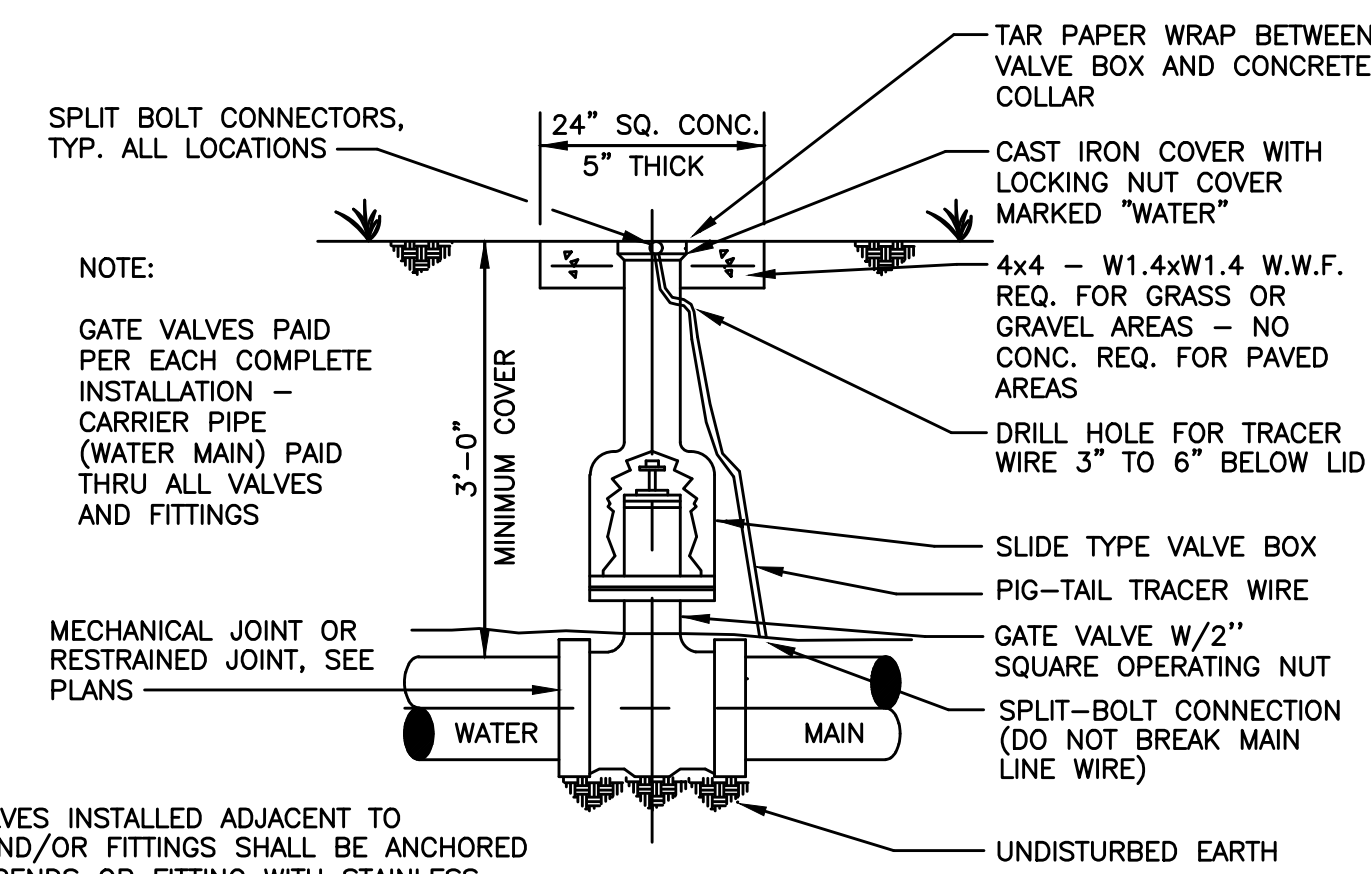

GATE VALVE DETAIL

NOT TO SCALE

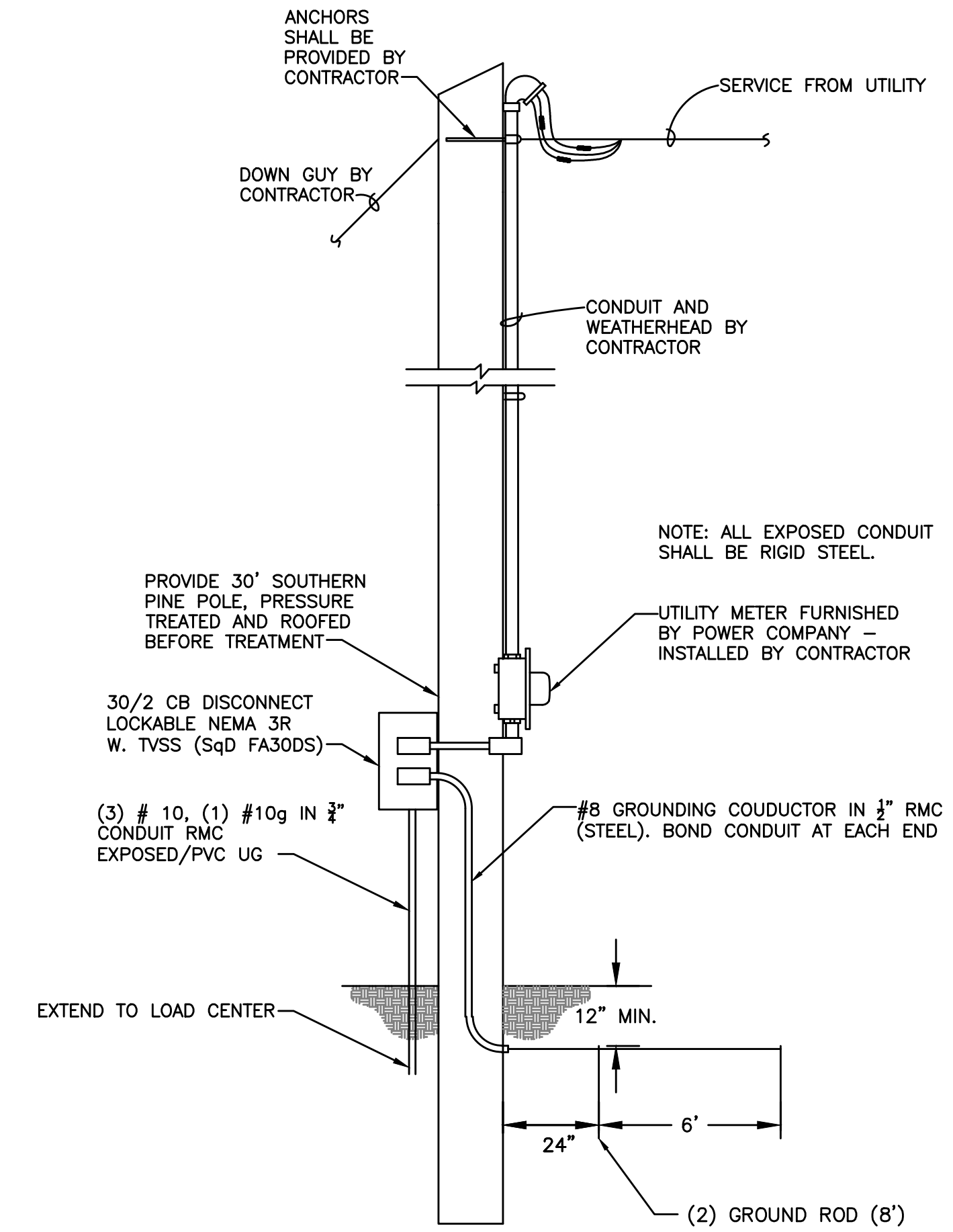

ELECTRICAL SERVICE POLE DETAIL

NOT TO SCALE

B:\PROJECTS\Rowan\18003 - 2016 Water System Improvements\Files from KEG\Drawings\CONTRACT 1\16019-01-07.dwg KEG 10/19/18

IT IS A VIOLATION OF LAW FOR ANY PERSON TO ALTER THIS DRAWING WITHOUT WRITTEN PERMISSION FROM KENTUCKY ENGINEERING GROUP, PLLC AND ACTING UNDER THE DIRECTION OF A LICENSED ENGINEER.

THIS DRAWING WAS PREPARED AT THE SCALE INDICATED. INACCURACIES IN THE STATED SCALE MAY BE INTRODUCED WHEN DRAWINGS ARE REPRODUCED BY ANY MEANS. USE THE GRAPHIC SCALE BAR IN THE DRAWING OR TITLE BLOCK TO DETERMINE THE ACTUAL SCALE.

NO.	DATE	REVISIONS	BY

DATE:	APRIL, 2017
PROJECT MGR:	LRS
DRAWN BY:	JAB
CHECKED BY:	LRS
SCALE:	AS NOTED
2016 © Kentucky Engineering Group, PLLC	

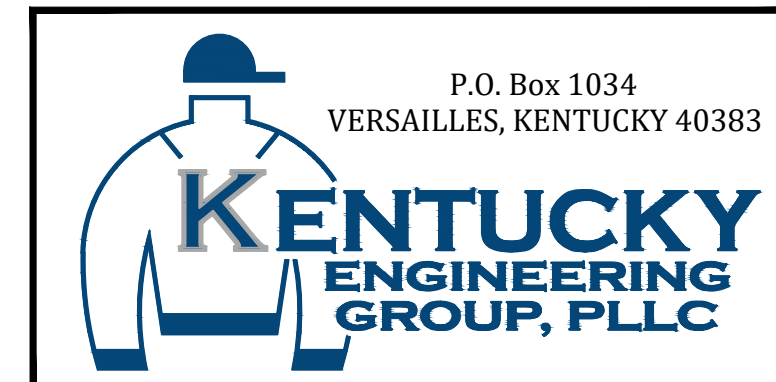

- CONTRACT NO. 1 -
2016 WATER SYSTEM IMPROVEMENTS
 FOR
ROWAN WATER, INC.
 ROWAN COUNTY, KENTUCKY

STANDARD DETAILS

PROJECT NO. 16019-01
SHEET NO. 7

- CONTRACT NO. 2 -

2016 WATER SYSTEM IMPROVEMENTS EXISTING WATER STORAGE TANKS REHABILITATION

FOR
ROWAN WATER, INC.
ROWAN COUNTY, KENTUCKY

BOARD MEMBERS

LARRY JOHNSON - CHAIRMAN

ENOCH BLAIR - DANNY STEVENS

MIKE COLLINS - RANDY COX

JERRY PATRICK - MANAGER

APRIL, 2017

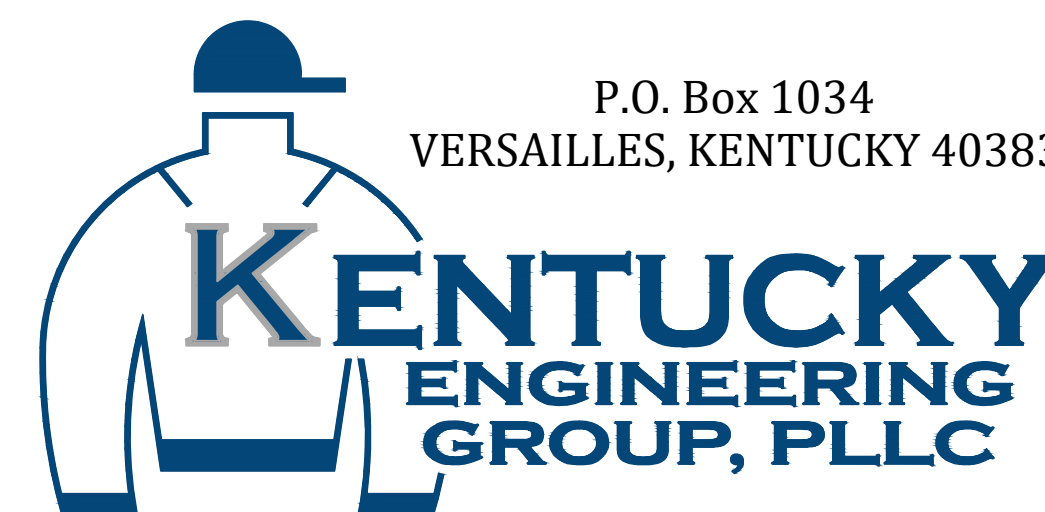

RECORD DRAWINGS

TO THE BEST OF OUR KNOWLEDGE, INFORMATION AND BELIEF THIS SET OF RECORD DRAWING SHOWS THE REPORTED LOCATION OF THE WORK AND SIGNIFICANT CHANGES MADE DURING THE CONSTRUCTION PROCESS. THESE RECORD DOCUMENTS ARE BASED ON UNVERIFIED INFORMATION PROVIDED BY OTHER PARTIES WHICH WILL BE ASSUMED RELIABLE. THE DESIGN PROFESSIONAL CANNOT AND DOES NOT WARRANT THEIR ACCURACY.

BY: BLUEGRASS ENGINEERING, PLLC DATE: XX/XX

PROJECT NO. 16019-02

SET NO. _____

GENERAL NOTES

- CONTRACTOR SHALL CONTACT ALL UTILITY COMPANIES AND THE ENGINEER TWO WORKING DAYS (MINIMUM) BEFORE BEGINNING CONSTRUCTION.
- CONTRACTOR SHALL BE RESPONSIBLE FOR MAINTENANCE OF TRAFFIC IN ACCORDANCE WITH CITY, COUNTY AND STATE REQUIREMENTS.
- THE CONTRACTOR SHALL MAINTAIN A CURRENT SET OF CONSTRUCTION PLANS ON THE JOB SITE DURING ALL PHASES OF CONSTRUCTION.
- EXISTING UTILITIES, ESPECIALLY GAS LINES AND OIL LINES, MAY BE CATHODICALLY PROTECTED. THEREFORE, DUCTILE IRON PIPE, FITTINGS, GATE VALVES, AND/OR BOXES LAID WITHIN 100' OF LINES WITH CATHODIC PROTECTION SHALL BE WRAPPED IN POLYETHYLENE ENCASUREMENT. MATERIALS AND INSTALLATION SHALL MEET THE REQUIREMENTS OF AWWA'S LATEST REVISION.
- ALL CONSTRUCTION AND INSTALLATION OF MATERIALS BEING USED SHALL BE IN CONFORMANCE WITH THE PLANS AND SPECIFICATIONS. SUBSTITUTIONS AND DEVIATION SHALL BE PERMITTED ONLY WHEN WRITTEN APPROVAL HAS BEEN ISSUED BY THE ENGINEER.
- SHOP DRAWINGS OF ALL MATERIALS BEING USED SHALL BE SUBMITTED TO THE ENGINEER FOR APPROVAL PRIOR TO INSTALLATION.
- EXISTING UTILITIES HAVE BEEN SHOWN IN THEIR APPROXIMATE LOCATION. CONTRACTOR SHALL BE RESPONSIBLE FOR LOCATING ALL UTILITIES. THE CONTRACTOR SHALL COORDINATE WITH A REPRESENTATIVE WHEN WORKING NEAR EXISTING UTILITIES.
- THE CONTRACTOR SHALL PROTECT ALL UTILITIES AND OTHER IMPROVEMENTS SHOWN ON THESE PLANS AND ALL OTHER UTILITIES AND OTHER IMPROVEMENTS NOT SHOWN. THE CONTRACTOR SHALL ASSUME ALL RESPONSIBILITY FOR REPAIRS OF UTILITIES AND OTHER IMPROVEMENTS DAMAGED DURING CONSTRUCTION.
- UNLESS OTHERWISE NOTED, A SEPARATE BID ITEM HAS NOT BEEN ESTABLISHED FOR FITTINGS. THE FITTINGS INCLUDED BUT NOT LIMITED TO ARE: TEES, BENDS, PLUGS, REDUCERS, CROSSES, COUPLINGS, ETC. CONTRACTORS SHALL INCLUDE THE COST OF THESE ITEMS IN THE BID PRICE FOR THE PIPE.
- CONTRACTOR SHALL BE RESPONSIBLE FOR THE TEMPORARY REMOVAL/RELOCATION OF TRAILERS, BUILDINGS, FENCES, TREES, SHRUBS, ETC. AND REPLACEMENT OF SAID ITEMS AFTER CONSTRUCTION ACTIVITIES.
- CONTRACTOR IS TO COORDINATE WITH THE PROPERTY OWNERS AS TO WHETHER OR NOT TEMPORARY FENCING IS REQUIRED AND CONSTRUCT IF NECESSARY.
- ALL PIPING SHALL HAVE 36" MINIMUM COVER.
- WHERE UNSTABLE MATERIAL IS ENCOUNTERED OR WHERE THE DEPTH OF EXCAVATION IN EARTH EXCEEDS FIVE (5) FEET, THE SIDES OF THE TRENCH OR EXCAVATION SHALL BE SUPPORTED BY SUBSTANTIAL SHEETING, BRACING, SHORING OR THE TRENCH SIDES SLOPED. SLOPING THE SIDES OF THE DITCH WILL NOT BE PERMITTED IN STREETS, ROADS, NARROW RIGHTS-OF-WAY OR OTHER CONSTRICTED AREAS UNLESS OTHER WISE SPECIFIED. THE STANDARDS OF THE FEDERAL OCCUPATIONAL SAFETY AND HEALTH ACT AND THE KENTUCKY LABOR CABINET SHALL BE FOLLOWED.
- ALL EXCAVATION IS UNCLASSIFIED. COMPENSATION FOR ALL EXCAVATION SHALL BE INCLUDED IN LUMP SUM BID.
- REGRADE OF SITE SHALL BE SUCH THAT DRAINAGE IS AWAY FROM ALL STRUCTURES.
- BACKFILL AROUND ALL STRUCTURES SHALL BE SUFFICIENTLY COMPACTED TO PRECLUDE SETTLEMENT AND PONDING OF WATER AROUND STRUCTURES AND GRADED TO DIVERT RUNOFF AWAY FROM THE STRUCTURES.
- DIMENSIONS, DETAILS AND REINFORCEMENT MAY VARY WITH MANUFACTURER'S RECOMMENDATIONS. CONTRACTOR SHALL OBTAIN AND MAINTAIN ON SITE, APPROVED SHOP DRAWINGS PRIOR TO BEGINNING CONSTRUCTION.
- ALL VALVES & HYDRANTS SHALL BE LOCATED AT THE BACKSIDE OF THE DITCHLINE.
- FINAL LOCATION OF SERVICES, VALVES, & HYDRANT ORIENTATION ARE TO BE FIELD LOCATED DURING CONSTRUCTION & APPROVED BY THE ENGINEER.
- AT THE CONTRACTORS OPTION, CLASS 350 DUCTILE IRON PIPE MAY BE SUSTITUTED FOR ANY PIPE PARTICULARLY SPECIFIED, BUT AT NO ADDITIONAL COST TO THE OWNER.
- NO PAY ITEM FOR EXTRA TRENCH DEPTH HAS BEEN SET UP. CONTRACTOR SHALL INCLUDE THE COST OF THE ADDITIONAL DEPTH IN HIS BID PRICE.
- ROCK SOUNDINGS WERE NOT PERFORMED BY THE ENGINEER, THE CONTRACTOR SHALL TAKE APPROPRIATE ACTION TO DETERMINE SUBSURFACE CONDITIONS.
- CONTRACTOR TO DIG/EXPOSE EXISTING WATER MAIN FAR ENOUGH AHEAD OF NEW WATER MAIN CONSTRUCTION TO AVOID DAMAGE TO EXISTING WATER MAIN AND/OR INTERRUPTION OF EXISTING CUSTOMER SERVICES. CONTRACTOR SHALL PROVIDE A NEW METROTTECH 810 LINE TRACER TO ROWAN WATER, INC. PRIOR TO CONSTRUCTION.
- ALL NEW SERVICE LINE FROM THE NEW MAIN TO THE SETTERS SHALL BE 1" PE CTS TUBING UNLESS SHOWN DIFFERENTLY ON THE PLANS
- NO BLASTING WILL BE PERMITTED ON THIS PROJECT
- EXCAVATION WITHIN GAS LINE RIGHT OF WAY REQUIRE EACH ENTITY'S REPRESENTATIVE TO BE PRESENT AT ALL TIMES. SEE THE PLAN SHEETS FOR DETAILS ON THE CROSSING. ALL GAS LINES SHOWN ON PLANS ARE SHOWN IN THEIR APPROXIMATE LOCATION. EXACT LOCATION SHALL BE FIELD VERIFIED BY A GAS COMPANY REPRESENTATIVE.
- UNLESS OTHERWISE NOTED, ALL DRIVEWAYS SHALL BE OPEN CUT AND REPLACED WITH A SINGLE SEAM FROM CUT TO ROADWAY.
- ALL METERS SHOWN ON THE PLANS SHALL BE FIELD VERIFIED BEFORE DIGGING.
- ALL OFF SIDE METERS SHALL REQUIRE 1 1/2" PVC CASING PIPE FOR 1" CTS TUBING.
- UNLESS OTHERWISE NOTED, ALL STATE AND COUNTY ROADS SHALL BE BORED W/STEEL CASING.

GENERAL NOTES (CONTINUED)

- ALL METERS SHALL BE REPLACED AT THE SAME LOCATION UNLESS INFORMED DIFFERENTLY BY PROPERTY OWNER AND ENGINEER
- NEW LINE AND EXISTING LINES MUST REMAIN IN SERVICE UNTIL ALL METERS ASSEMBLED HAVE BEEN REPLACED AND RECONNECTED TO THE NEW LINE
- NO METERS CAN BE RECONNECTED TO THE NEW WATER MAIN UNTIL TESTING, STERILIZATION AND SAMPLING HAS BEEN SUCCESSFULLY COMPLETED
- COPIES OF ALL BACTIE RESULTS MUST BE PROVIDED TO THE ENGINEER PRIOR TO RECONNECTS OF ANY METER.
- A NO. 12 AWG INSULATED COPPER LOCATOR WIRE SHALL BE PLACED IN THE TRENCH SIX INCHES ABOVE ALL PLASTIC LINES. THE INSULATION SHALL BE BLUE FOR WATER. THE WIRE SHALL BE LOOPED INTO ALL VALVE BOXES W/ ENOUGH SLACK TO ALLOW ACCESS TO THE LOOPS.
- THE CONTRACTOR SHALL BE RESPONSIBLE FOR ANY PLUMBING PERMITS NECESSARY TO RELOCATE OR RECONNECT ANY CUSTOMERS METER SERVICE OR SERVICE LINE. THE CONTRACTOR SHALL OBTAIN ALL PERMITS, PAY ALL FEES AND EMPLOY THE NECESSARY LICENSED PLUMBER.
- ALL OF THE REPLACED METERS ARE PROPERTY OF ROWAN WATER, INC. ALL METER ASSEMBLY SHALL BE DELIVERED TO THE OWNER BY THE CONTRACTOR.

FINAL CLEANUP AND RESTORATION

UNLESS SPECIFICALLY APPROVED BY THE OWNER AND ENGINEER, CLEANUP OF DISTURBED AREAS SHALL BE KEPT CURRENT WITH CONSTRUCTION AND RESTORATION EFFORTS BY THE CONTRACTOR INITIATED NO LONGER THAN SEVEN (7) DAYS AFTER THE TRENCH EXCAVATION WORK HAS STARTED. ALL EXCAVATED MATERIAL NOT REQUIRED FOR BACKFILLING OF THE TRENCH AND ANY LARGE ROCKS, STONES OR DEBRIS SHALL BE REMOVED FROM THE SITE, AND SHALL NOT BE A BURDEN TO THE PROPERTY OWNER(S) AND/OR ADJACENT PROPERTIES. THE CONTRACTOR MAY WINDROW OR TRACK-IN THE EXCAVATED MATERIAL OVER THE TRENCH PRIOR TO FINAL CLEANUP TO ALLOW FOR AND TO ASSIST IN THE INITIAL SETTLEMENT OF THE TRENCH. ALL DISTURBED AREAS MUST BE SEEDED AT LEAST WITH A TEMPORARY SEED MIX IF FOR SOME REASON THE AREA CANNOT BE PERMANENTLY SEEDED WITHIN TWO (2) WEEKS.

DEPARTMENT OF HIGHWAYS - GENERAL NOTES

- ALL EFFECTED KYTC DITCHLINES SHALL REMAIN FREE OF EXCESS SILT OR EROSION AND CONSTRUCTED TO THE NORMAL TYPICAL SECTION OF THE ROADWAY WITH A MINIMUM DEPTH OF 18 INCHES FROM THE SHOULDER BREAK POINT.
- ALL NECESSARY STEPS SHALL BE TAKEN TO PREVENT EROSION OR SILTATION OF THE PUBLIC RIGHT-OF-WAY, ADJOINING PROPERTY AND WATERWAYS.
- ALL VALVES TO BE FLUSH W/ EXISTING GRADE.
- ALL WATER LINE LOCATED WITHIN STATE HIGHWAY R.O.W. SHALL BE CONSTRUCTED OUT AND AROUND THE END OF ALL EXISTING CULVERTS AND HEADWALLS.
- ALL WATER MAIN SHALL HAVE A MINIMUM COVER OF 42" INSTALLED WITHIN STATE RIGHT-OF-WAY.
- WATER MAIN SHALL BE INSTALLED A MINIMUM OF 12 L.F. FROM END OF CULVERT.
- UNDERGROUND UTILITIES CROSSING ANY ENTRANCE OR CROSSROAD PAVED WITH CONCRETE OR ASPHALT SURFACE INSIDE STATE RIGHT-OF-WAY SHALL BE INSTALLED BY BORING UNLESS WRITTEN PERMISSION TO OPEN CUT IS OBTAINED FROM THE PROPERTY OWNER AND APPROVED BY THE KYTC DISTRICT PERMITS ENGINEER.
- UNDERGROUND UTILITIES SHALL NOT BE INSTALLED IN EMBANKMENT FILLS OR BETWEEN EDGE OF PAVEMENT AND DITCHLINE UNLESS SPECIFICALLY NOTED ON PERMITTED PLANS.
- FIRE HYDRANTS OR UTILITY SERVICE BOXES SHALL BE LOCATED WITHIN 2 FEET FROM THE EDGE OF RIGHT-OF-WAY LINE, OR OFF RIGHT-OF-WAY.
- CONTACT THE DISTRICT PERMITS ENGINEER AT KYC-DOH #9, FLEMINGSBURG, KY AT (606) 845-2551 OR 1-800-817-2551 PRIOR TO BEGINNING WORK.

RESTORATION WITHIN COUNTY RIGHT-OF-WAY

- REQUIREMENTS FOR OPENING COUNTY ROADS FOR THE PURPOSE OF INSTALLING A WATERLINE:**
 - THE UTILITY DITCHLINE SHOULD ONLY BE FILLED WITH #2 ROCK TO A LEVEL SEVEN INCHES BELOW THE TOP OF THE SURFACE.
 - FOUR INCHES OF DGA SHOULD BE PLACED IN THE DITCHLINE THE FULL WIDTH OF THE CUT. THESE TWO PROCEDURES SHOULD BE DONE THE SAME DAY AS THE OPENING.
 - THE REMAINING THREE INCHES OF THE DITCH SHOULD BE FILLED WITH SURFACE BLACKTOP. THIS SHOULD BE COMPLETED NO MORE THAN ONE WEEK FOLLOWING THE OPENING DURING BLACKTOPPING SEASON OR AT THE VERY BEGINNING OF THE FOLLOWING BLACKTOPPING SEASON.
 - A STRAIGHT SMOOTH CUT SLIGHTLY WIDER THAN THE DITCH IS REQUIRED TO ENSURE EFFECTIVE ROAD REPAIR.
- REQUIREMENTS FOR THE OPENING AND CLOSING OF CUTS IN COUNTY DITCHLINES:**
 - OPEN CUTS OF THE DITCHES ON COUNTY RIGHT-OF-WAYS SHALL BE FILLED WITH ONE FOOT OF #9 STONE TO A DEPTH OF ONE FOOT ABOVE THE PIPE. THE REMAINDER OF THE DITCH SHALL BE FILLED WITH EXCAVATED SOIL.

PROJECT MAP - NOT TO SCALE

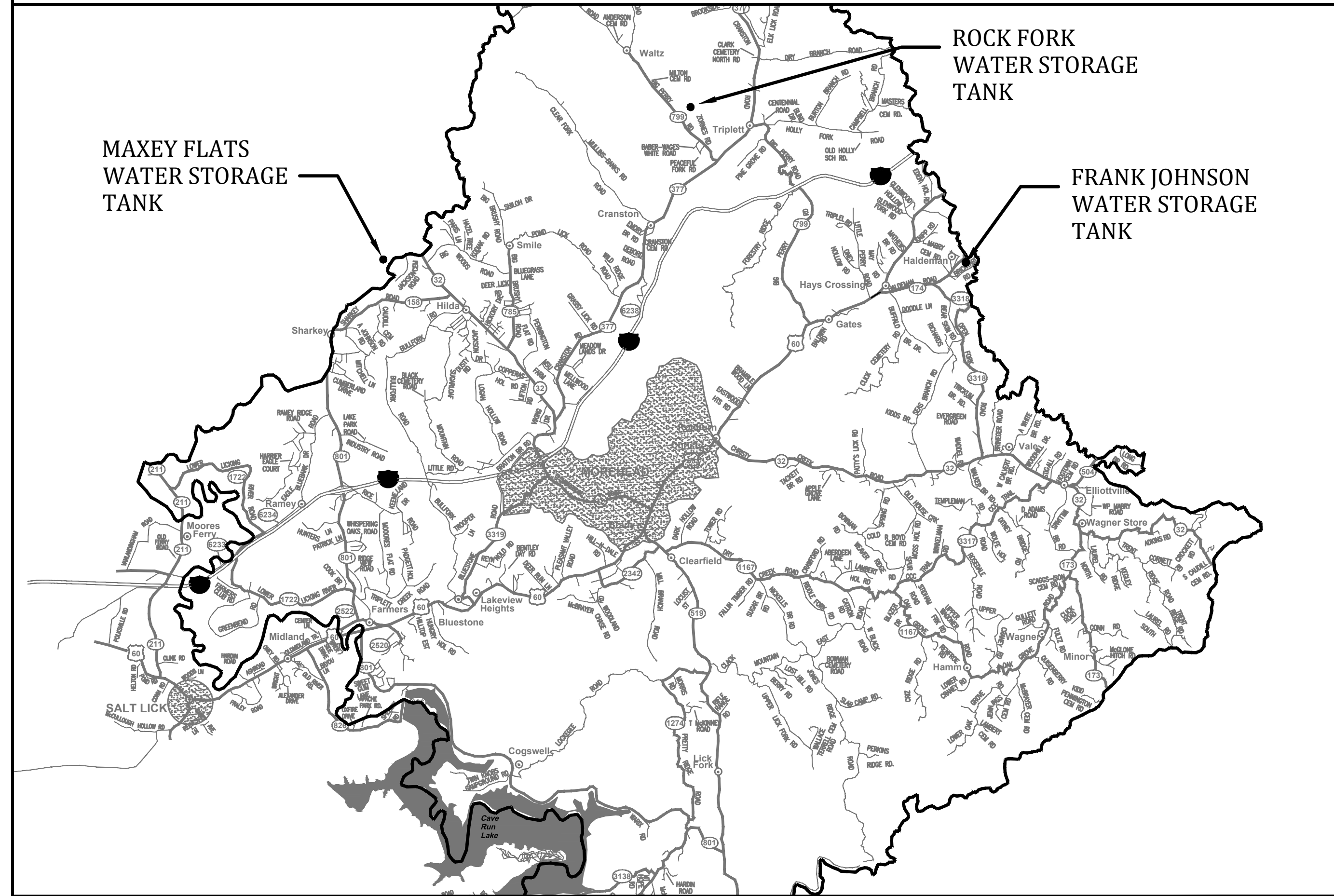

INDEX OF DRAWINGS

--	COVER SHEET
1	GENERAL NOTES, UTILITIES, LEGEND, INDEX OF DRAWINGS and PROJECT MAP
2	FRANK JOHNSON TANK
3	ROCK FORK TANK
4	MAXEY FLATS TANK
5	MAXEY FLATS TANK DETAILS
6	POND LICK & SAWMILL TANKS

UTILITY OWNERS

<u>TELEPHONE:</u>	
WINDSTREAM:	1-800-752-6007
<u>GAS:</u>	
MOREHEAD UTILITY PLANT BOARD:	606-784-4305 or 606-784-3427
COLUMBIA GULF TRANSMISSION:	606-663-4401 or 1-800-231-2800
TENNESSEE GAS PIPELINE:	859-842-3231 or 1-800-231-2800
DELTA GAS	1-800-251-8471 or 1-800-262-2012
<u>WATER</u>	
ROWAN WATER, INC.	606-784-9818
<u>BUD - BEFORE YOU DIG</u>	
1-800-752-6007	

DRAWING LEGEND

EXISTING	PROPOSED	DESCRIPTION
PVC	PVC	POLYVINYL CHLORIDE
DIP	DIP	DUCTILE IRON PIPE
WM	WM	WATER MAIN
⬆	⬆	FLUSHING HYDRANT ASSEMBLY (YELLOW)
⬆	⬆	BLOWOFF ASSEMBLY
▲	▲	AIR RELEASE VALVE (ARV)
⊗	⊗	GATE VALVE (GV)
----	----	WATER MAIN (WM)
----	----	SPECIAL CROSSING OR CASING PIPE
----	----	WATER MAIN TO BE ABANDONED
---	---	RIGHT-OF-WAY LINE
---	---	CENTERLINE
---	---	PROPERTY LINE
---	---	EASEMENT ACQUIRED
●	●	EXISTING METERS TO BE REPLACED

B:\PROJECTS\Rowan\18003 -2016 Water System Improvements\Files from KEG\Drawings\CONTRACT 2\16019-02-01.dwg KEG 10/24/18

IT IS A VIOLATION OF LAW FOR ANY PERSON TO ALTER THIS DRAWING WITHOUT WRITTEN PERMISSION FROM KENTUCKY ENGINEERING GROUP, PLLC AND ACTING UNDER THE DIRECTION OF A LICENSED ENGINEER.

THIS DRAWING WAS PREPARED AT THE SCALE INDICATED. INACCURACIES IN THE STATED SCALE MAY BE INTRODUCED WHEN DRAWINGS ARE REPRODUCED BY ANY MEANS. USE THE GRAPHIC SCALE BAR IN THE DRAWING OR TITLE BLOCK TO DETERMINE THE ACTUAL SCALE.

NO.	DATE	REVISIONS	BY

DATE:	APRIL, 2017
PROJECT MGR:	LRS
DRAWN BY:	JAB
CHECKED BY:	LRS
SCALE:	AS NOTED
2016 © Kentucky Engineering Group, PLLC	

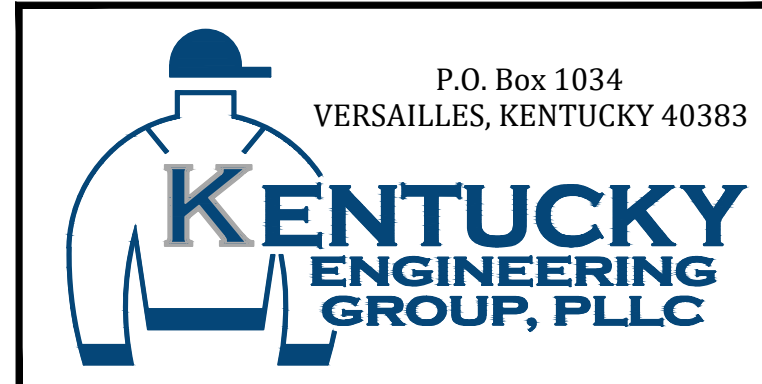

- CONTRACT NO. 2 -
2016 WATER SYSTEM IMPROVEMENTS
 FOR
ROWAN WATER, INC.
 ROWAN COUNTY, KENTUCKY

GENERAL NOTES, UTILITIES, LEGEND, INDEX OF DRAWINGS and PROJECT MAP



PROJECT NO. 16019-02
SHEET NO. 1

B:\PROJECTS\Rowan\18003 -2016 Water System Improvements\Files from KEG\Drawings\CONTRACT 2\16019-02-02.dwg KEG 10/24/18



AERIAL PLAN - FRANK JOHNSON TANK
SCALE: 1" = 100'



ELEVATION VIEW - FRANK JOHNSON TANK
NOT TO SCALE



GROUND VIEW - FRANK JOHNSON TANK
NOT TO SCALE

FRANK JOHNSON TANK (WELDED STEEL)

GENERAL INFORMATION: APPROXIMATELY 220,000 GALLONS; 60' HEIGHT; 25' DIAMETER; AGE 24 YEARS

INTERIOR:

- POWER WASH
- REMOVE SEDIMENTATION FROM FLOOR OF TANK
- REPAIR CORROSION AREAS SSPC SP2 & 3 HAND POWER TOOL CLEANING (SEE CD)
- CAULK SEAMS ABOVE HIGH WATER LEVEL
- PLATE ANY HOLES OR PITTED AREAS WHERE METAL LOSS IS MORE THAN HALF OF STEEL THICKNESS
- APPLY PIT FILLER TO ALL OTHER PITTED AREAS
- APPLY NEW COATING SYSTEM TO PREPARED AREAS
- REMOVE LEVEL INDICATOR EQUIPMENT
- PAINT - ONE COAT TNE MEC SERIES 22 EPOXY OR APPROVED EQUAL MIN. 14 MILS.

EXTERIOR:

- GROUT BASE PLATE OF TANK
- POWER WASH AND CLEAN TANK TO REMOVE MILDEW
- SPOT CLEAN ALL CORROSION - SSPC SP3 POWER TOOL
- APPLY COATINGS TO PREPARED AREAS
- CLEAN TANK SITE OF VEGETATION WITHIN 10' OF FOUNDATION
- PAINT - RUSTOLEUM 9800 SYSTEM DTM URETHANE MASTIC OR APPROVED EQUAL MIN 4 MILS.
- INSTALL NEW MANWAY SEALS, BOLTS & NUTS

IT IS A VIOLATION OF LAW FOR ANY PERSON TO ALTER THIS DRAWING WITHOUT WRITTEN PERMISSION FROM KENTUCKY ENGINEERING GROUP, PLLC AND ACTING UNDER THE DIRECTION OF A LICENSED ENGINEER.

THIS DRAWING WAS PREPARED AT THE SCALE INDICATED. INACCURACIES IN THE STATED SCALE MAY BE INTRODUCED WHEN DRAWINGS ARE REPRODUCED BY ANY MEANS. USE THE GRAPHIC SCALE BAR IN THE DRAWING OR TITLE BLOCK TO DETERMINE THE ACTUAL SCALE.

NO.	DATE	REVISIONS	BY

DATE:	APRIL, 2017
PROJECT MGR:	LRS
DRAWN BY:	JAB
CHECKED BY:	LRS
SCALE:	AS NOTED
2016 © Kentucky Engineering Group, PLLC	

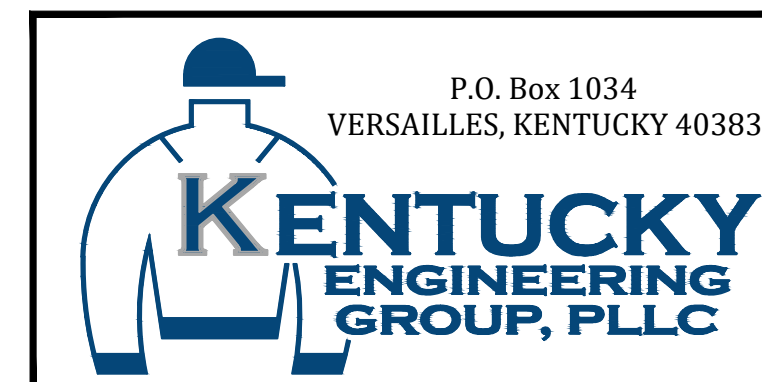

- CONTRACT NO. 2 -
2016 WATER SYSTEM IMPROVEMENTS
FOR
ROWAN WATER, INC.
ROWAN COUNTY, KENTUCKY

REHABILITATION PLAN
FRANK JOHNSON TANK

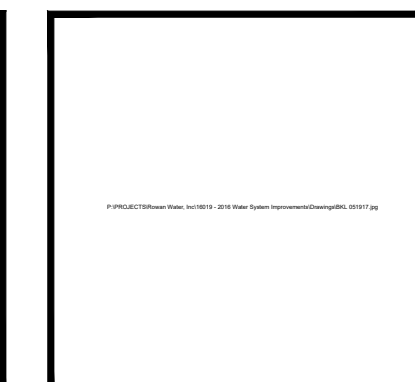

PROJECT NO. 16019-02
SHEET NO. 2

B:\PROJECTS\Rowan\18003 -2016 Water System Improvements\Files from KEG\Drawings\CONTRACT 2\16019-02-03.dwg KEG 10/24/18



AERIAL PLAN - ROCK FORK TANK
SCALE: 1" = 100'



ELEVATION VIEW - ROCK FORK TANK
NOT TO SCALE

ROCK FORK TANK (GLASS LINED)

GENERAL INFORMATION: APPROXIMATELY 91,000 GALLONS; 78' HEIGHT; 14' DIAMETER; AGE 29 YEARS

INTERIOR:

- POWER WASH TO REMOVE SEDIMENT AND STAINING AND POWER TOOL ALL CORROSION SPOTS (SP3)
- SSPC SP3 – SURFACE PREPARATION FOR ALL CORROSION SPOTS
- APPLY NSF APPROVED MASTIC (CIM 1061) TO ALL CLEANED SPOTS
- INSTALL NEW SACRIFICIAL ANODES
- NEW MANWAY GASKET, BOLTS, AND NUTS

EXTERIOR:

- POWER WASH EXTERIOR
- INSTALL NEW SCREEN ON OVERFLOW
- SECURE TELEMETRY CABLES TO LADDER
- REMOVE NON-OPERATIONAL CABLES FROM LEVEL INDICATOR
- ALL FAILING SPOTS SHALL BE POWER TOOL CLEANED BARE (SSPC SP 3) AND COATED WITH MASTIC COATING (CIM 1061)

*NOTE: NUMBER OF ANODES SHALL BE DETERMINED BY AQUASTORE REPRESENTATIVE UPON SAMPLING OF WATER.

IT IS A VIOLATION OF LAW FOR ANY PERSON TO ALTER THIS DRAWING WITHOUT WRITTEN PERMISSION FROM KENTUCKY ENGINEERING GROUP, PLLC AND ACTING UNDER THE DIRECTION OF A LICENSED ENGINEER.

THIS DRAWING WAS PREPARED AT THE SCALE INDICATED. INACCURACIES IN THE STATED SCALE MAY BE INTRODUCED WHEN DRAWINGS ARE REPRODUCED BY ANY MEANS. USE THE GRAPHIC SCALE BAR IN THE DRAWING OR TITLE BLOCK TO DETERMINE THE ACTUAL SCALE.

NO.	DATE	REVISIONS	BY

DATE:	APRIL, 2017
PROJECT MGR:	LRS
DRAWN BY:	JAB
CHECKED BY:	LRS
SCALE:	AS NOTED
2016 © Kentucky Engineering Group, PLLC	

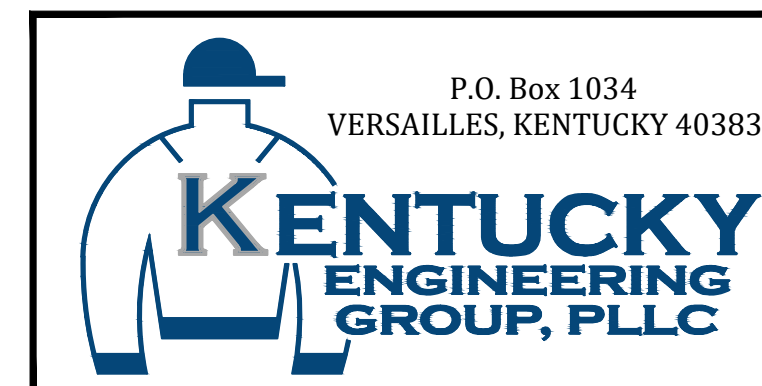

- CONTRACT NO. 2 -
2016 WATER SYSTEM IMPROVEMENTS
FOR
ROWAN WATER, INC.
ROWAN COUNTY, KENTUCKY

REHABILITATION PLAN
ROCK FORK TANK



PROJECT NO. 16019-02
SHEET NO. 3

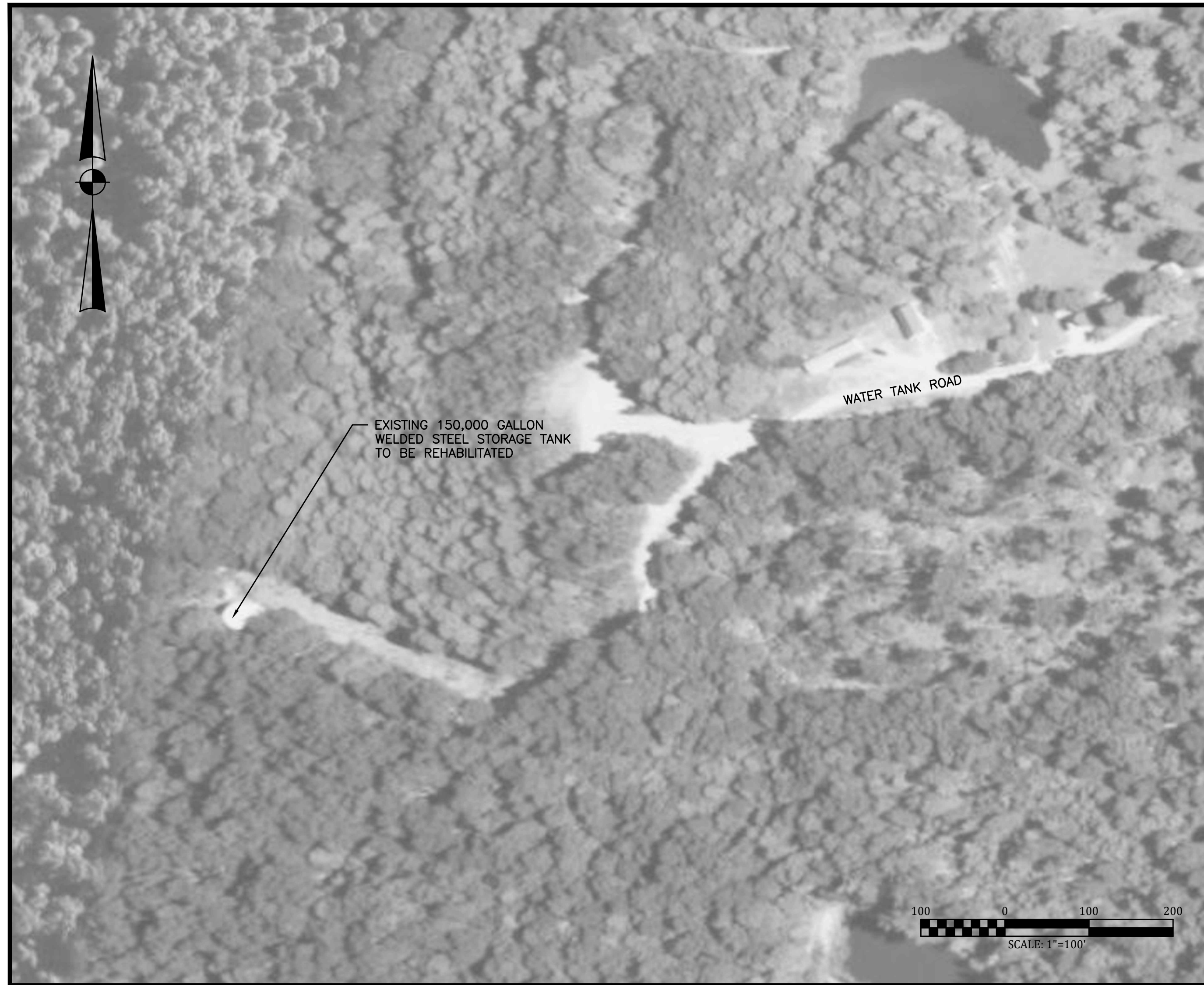

AERIAL PLAN - MAXEY FLATS TANK
SCALE: 1" = 100'

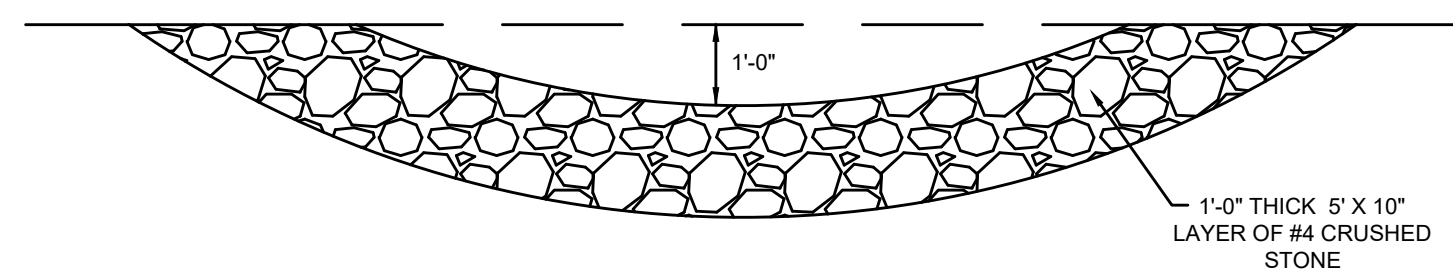

**OVERFLOW DISCHARGE BASIN
DETAIL**
NOT TO SCALE

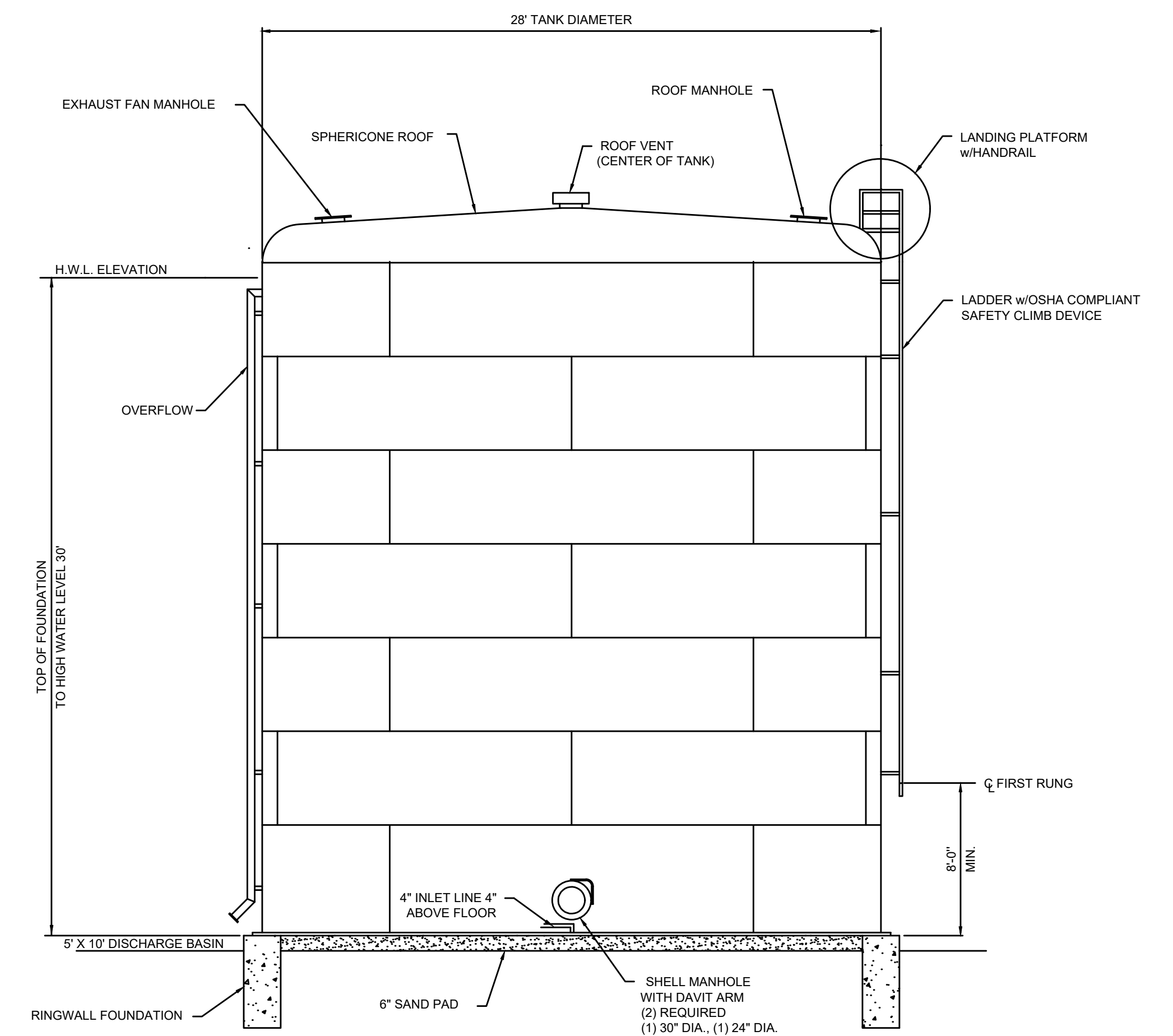

ELEVATION VIEW - MAXEY FLATS TANK
NOT TO SCALE

MAXEY FLATS TANK (WELDED STEEL)

GENERAL INFORMATION: APPROXIMATELY 150,000 GALLONS; 30' HEIGHT; 28' DIAMETER; AGE 37 YEARS

INTERIOR:

- POWER WASH
- REMOVE SEDIMENTATION FROM FLOOR OF TANK
- CAULK SEAMS ABOVE HIGH WATER LEVEL
- GRIND OFF WELD SPATTER NEAR WELD SEAMS
- PLATE ANY HOLES OR PITTED AREAS WHERE METAL LOSS IS MORE THAN HALF OF STEEL THICKNESS
- APPLY PIT FILLER TO ALL OTHER PITTED AREAS
- APPLY NEW COATING SYSTEM TO ALL CLEANED AREAS
- REMOVE LEVEL INDICATOR EQUIPMENT
- ALL CORROSION SPOTS SHALL BE POWER TOOL CLEANED BARE (SSPC SP 3, SEE CD)
- SINCE INLET IS IN FRONT OF EXISTING MANWAY, CONTRACTOR SHALL INSTALL 90° BEND @ FLOOR TO CLEAR MANWAY THEN INSTALL 90° BEND HORIZONTAL TO MIXING SYSTEM
- INSTALL NEW 4" WF-3 CHECK VALVES ON NEW INLET LINE
- PASSIVE TIDE FLEX MIXING SYSTEM WITH 3 - 4" SERIES 35 VALVES ON NEW INLET LINE AND WATERFLEX OUTLET PER DETAIL
- PAINT - ONE COAT TNEPEC SERIES 22 EPOXY OR APPROVED EQUAL MIN 14 MILS

EXTERIOR:

- GROUT BASE PLATE OF TANK
- POWER WASH CLEAN TANK TO REMOVE MILDEW
- SPOT CLEAN ALL CORROSION - SSPC SP3 POWER TOOL
- APPLY COATINGS TO PREPARED AREAS
- ADD DISCHARGE BASIN FOR OVERFLOW PIPE
- PAINT - ONE COAT RUSTOLEUM 9800 DTM URETHANE MASTIC OR APPROVED EQUAL MIN. 4 MILS
- INSTALL NEW MANWAY SEALS, BOLTS, & NUTS

B:\PROJECTS\Rowan\18003 -2016 Water System Improvements\Files from KEG\Drawings\CONTRACT 2\16019-02-04.dwg KEG 10/24/18

IT IS A VIOLATION OF LAW FOR ANY PERSON TO ALTER THIS DRAWING WITHOUT WRITTEN PERMISSION FROM KENTUCKY ENGINEERING GROUP, PLLC AND ACTING UNDER THE DIRECTION OF A LICENSED ENGINEER.

THIS DRAWING WAS PREPARED AT THE SCALE INDICATED. INACCURACIES IN THE STATED SCALE MAY BE INTRODUCED WHEN DRAWINGS ARE REPRODUCED BY ANY MEANS. USE THE GRAPHIC SCALE BAR IN THE DRAWING OR TITLE BLOCK TO DETERMINE THE ACTUAL SCALE.

NO.	DATE	REVISIONS	BY

DATE:	APRIL, 2017
PROJECT MGR:	LRS
DRAWN BY:	JAB
CHECKED BY:	LRS
SCALE:	AS NOTED
2016 © Kentucky Engineering Group, PLLC	

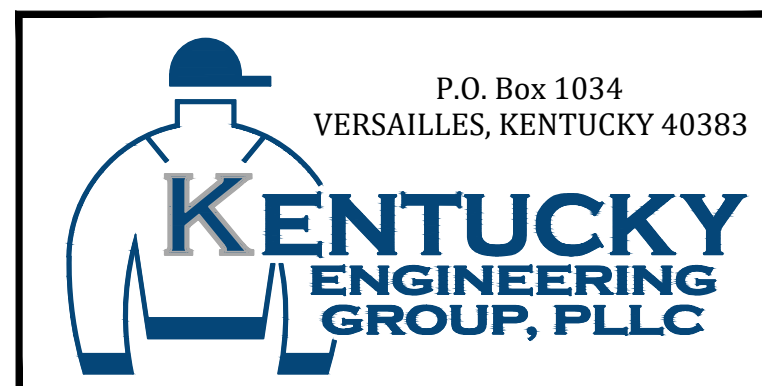

- CONTRACT NO. 2 -
2016 WATER SYSTEM IMPROVEMENTS
FOR
ROWAN WATER, INC.
ROWAN COUNTY, KENTUCKY

**REHABILITATION PLAN
MAXEY FLATS TANK**



PROJECT NO. 16019-02
SHEET NO. 4

B:\PROJECTS\Rowan\16003 -2016 Water System Improvements\Files from KEG\Drawings\CONTRACT 2\16019-02-05.dwg KEG 10/24/18

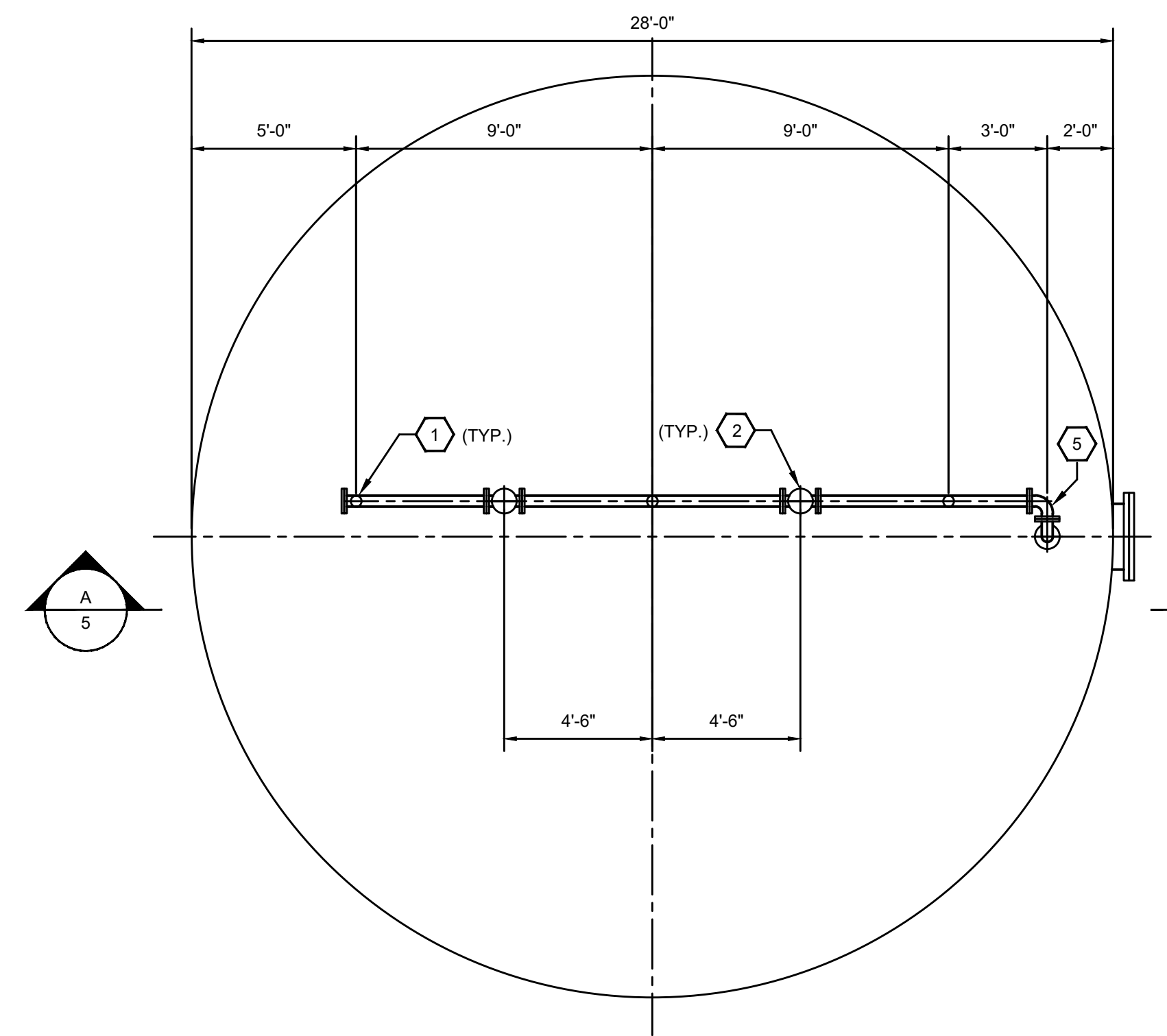

TIDE FLEX MIXING SYSTEM PLAN

SCALE: 1/4"=1'-0"

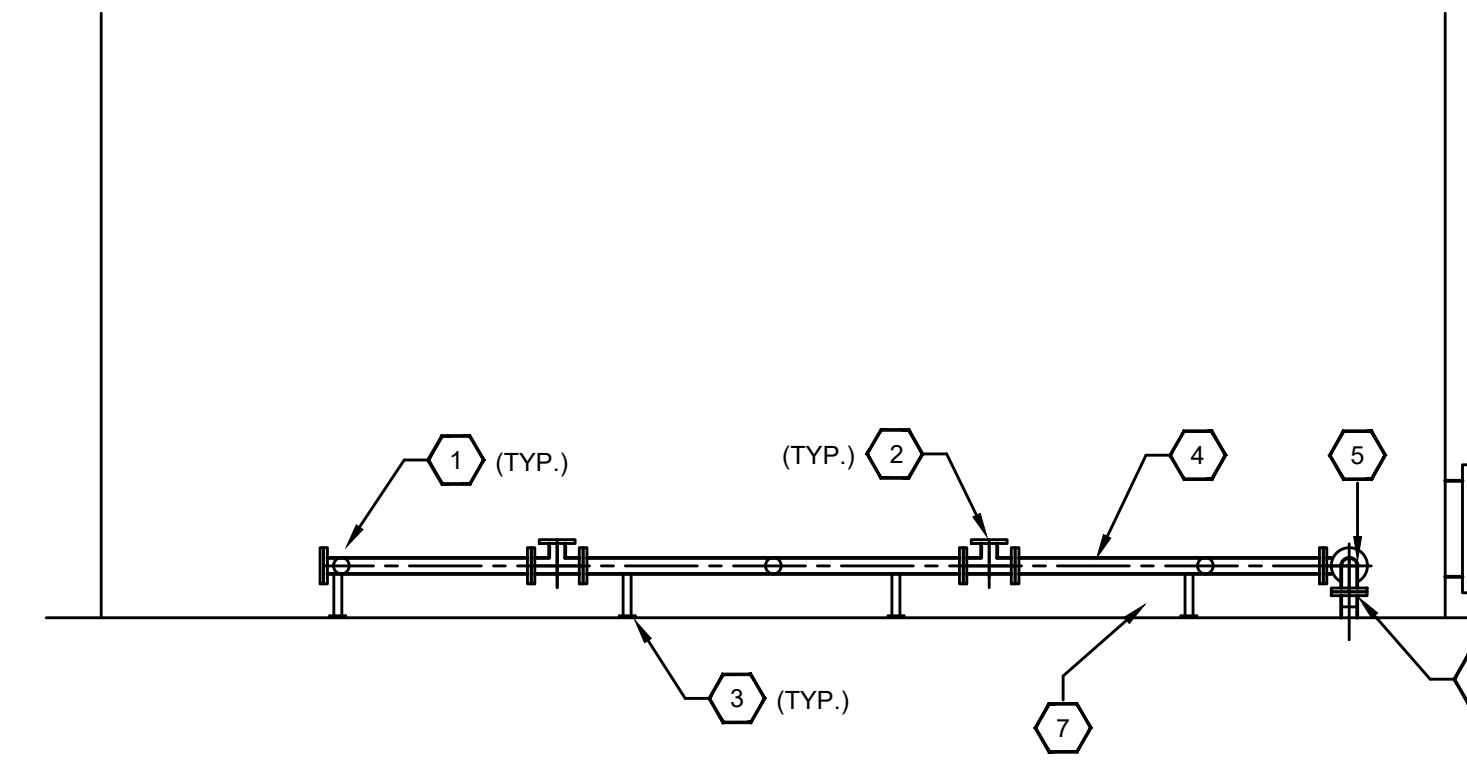

TIDE FLEX MIXING SYSTEM SECTION

SCALE: 1/4"=1'-0"

REFERENCE NOTES:

1. TIDEFLEX NOZZLE
2. WATERFLEX WF-3 6"
3. STEEL PIPE SUPPORTS EQUALLY SPACED
4. 6" WELD STEEL PIPE
5. 6" 90° ELBOWS
6. LFG X PE FITTING WELDED TO EX. INLET/OUTLET STUB OUT
7. PVC PIPING

GENERAL NOTES:

1. ALL PIPING & FITTINGS SHALL RECEIVE FBE COATING WITH S.S. BOLTS, NUTS, AND WASHERS FOR ALL FLANGE CONNECTIONS WITH DIALECTRIC GASKETS. INTERIOR OF PIPING & FITTINGS SHALL RECEIVE FBE COATING.
2. EX. INLET/OUTLET STUB SHALL BE PAINTED WITH THE SAME COATING SYSTEM AS TANK.
3. BASE PLATES FOR PIPE SUPPORTS SHALL BE WELDED TO THE TANK BOTTOM. COAT STEEL SUPPORTS & BASE PLATES WITH SAME COATING SYSTEM AS TANK.

IT IS A VIOLATION OF LAW FOR ANY PERSON TO ALTER THIS DRAWING WITHOUT WRITTEN PERMISSION FROM KENTUCKY ENGINEERING GROUP, PLLC AND ACTING UNDER THE DIRECTION OF A LICENSED ENGINEER.

THIS DRAWING WAS PREPARED AT THE SCALE INDICATED. INACCURACIES IN THE STATED SCALE MAY BE INTRODUCED WHEN DRAWINGS ARE REPRODUCED BY ANY MEANS. USE THE GRAPHIC SCALE BAR IN THE DRAWING OR TITLE BLOCK TO DETERMINE THE ACTUAL SCALE.

NO.	DATE	REVISIONS	BY

DATE:	APRIL, 2017
PROJECT MGR:	LRS
DRAWN BY:	JAB
CHECKED BY:	LRS
SCALE:	AS NOTED
2016 © Kentucky Engineering Group, PLLC	

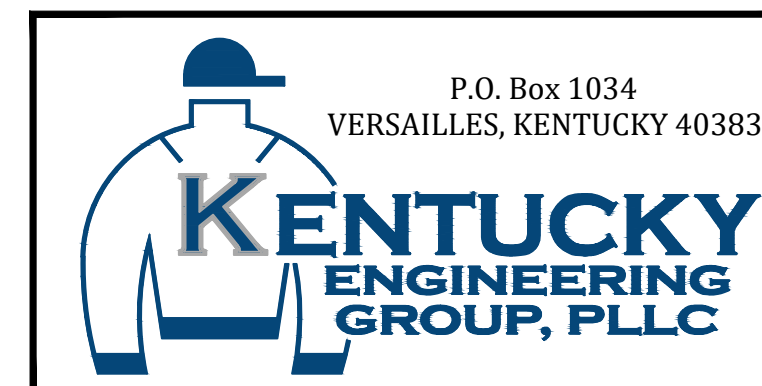

- CONTRACT NO. 2 -
2016 WATER SYSTEM IMPROVEMENTS
 FOR
ROWAN WATER, INC.
 ROWAN COUNTY, KENTUCKY

**REHABILITATION PLAN
 MAXEY FLATS TANK
 DETAILS**



PROJECT NO. 16019-02
SHEET NO. 5

B:\PROJECTS\Rowan\18003 - 2016 Water System Improvements\Files from KEG\Drawings\CONTRACT 2\16019-02-06.dwg KEG 10/24/18



POND LICK TANK

INTERIOR:

- HIGH PRESSURE POWER WASH
- SSPC - SP3 POWER TOOL SPOTS & RECOAT
- REPLACE EXISTING PIPE SUPPORTS
- INSTALL NEW SACRIFICIAL ANODES

EXTERIOR:

- CLEAN BRUSH FROM SITE
- HIGH PRESSURE POWER WASH
- SSPC - SP3 POWER TOOL SPOTS & RECOAT



SAWMILL TANK

INTERIOR:

- HIGH PRESSURE POWER WASH
- SSPC - SP3 POWER TOOL RUST SPOTS
- APPLY EPOXY PRIMER & URETHANE TOPCOAT
- INSTALL ANTENNA CORRAL ON ROOF
- POSITION ANTENNA CABLES - OSHA COMPLIANT
- WELD ROOF LADDER IN PALCE

EXTERIOR:

- SSPC - SP10 ABRASIVE SANDBLASTING
- CAULK SEAMS & CEILING ACCESSORIES
- CORRECT PITTED AREAS W/ PIT FILLER
- APPLY NEW 3-COAT EPOXY SYSTEM

IT IS A VIOLATION OF LAW FOR ANY PERSON TO ALTER THIS DRAWING WITHOUT WRITTEN PERMISSION FROM KENTUCKY ENGINEERING GROUP, PLLC AND ACTING UNDER THE DIRECTION OF A LICENSED ENGINEER.

THIS DRAWING WAS PREPARED AT THE SCALE INDICATED. INACCURACIES IN THE STATED SCALE MAY BE INTRODUCED WHEN DRAWINGS ARE REPRODUCED BY ANY MEANS. USE THE GRAPHIC SCALE BAR IN THE DRAWING OR TITLE BLOCK TO DETERMINE THE ACTUAL SCALE.

NO.	DATE	REVISIONS	BY

DATE:	APRIL, 2017
PROJECT MGR:	LRS
DRAWN BY:	JAB
CHECKED BY:	LRS
SCALE:	AS NOTED
2016 © Kentucky Engineering Group, PLLC	

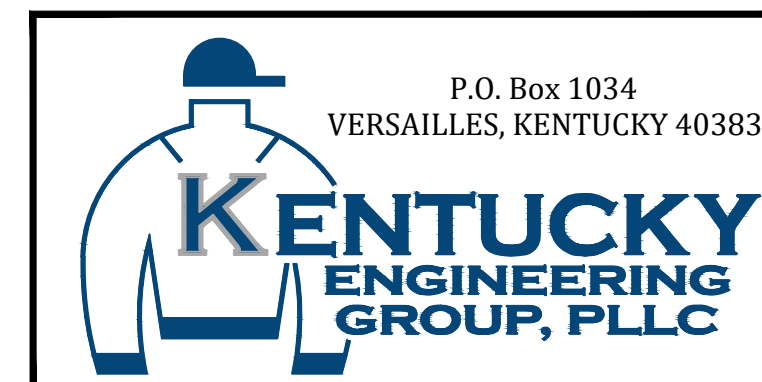

- CONTRACT NO. 2 -
2016 WATER SYSTEM IMPROVEMENTS
 FOR
ROWAN WATER, INC.
 ROWAN COUNTY, KENTUCKY

POND LICK & SAWMILL TANKS

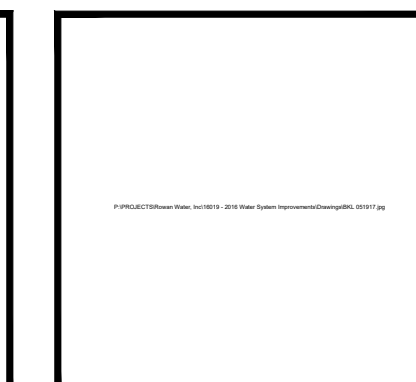

PROJECT NO. 16019-02
SHEET NO. 6

- CONTRACT NO. 3 -

2016 WATER SYSTEM IMPROVEMENTS 3-C TRAIL BOOSTER PUMP STATION US 60 MASTER METER

FOR
ROWAN WATER, INC.
ROWAN COUNTY, KENTUCKY

BOARD MEMBERS

LARRY JOHNSON - CHAIRMAN

ENOCH BLAIR - DANNY STEVENS

MIKE COLLINS - RANDY COX

JERRY PATRICK - MANAGER

APRIL, 2017

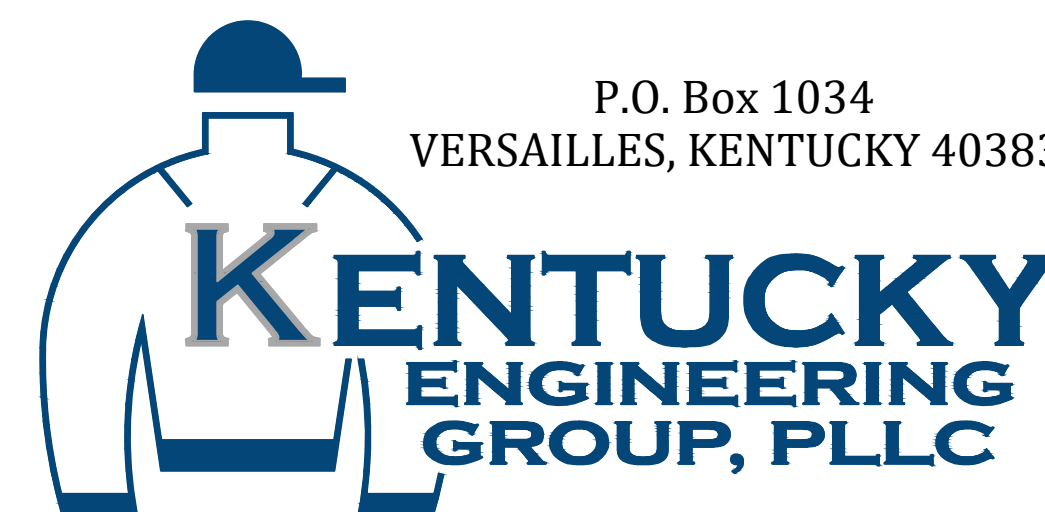

RECORD DRAWINGS

TO THE BEST OF OUR KNOWLEDGE, INFORMATION AND BELIEF THIS SET OF RECORD DRAWING SHOWS THE REPORTED LOCATION OF THE WORK AND SIGNIFICANT CHANGES MADE DURING THE CONSTRUCTION PROCESS. THESE RECORD DOCUMENTS ARE BASED ON UNVERIFIED INFORMATION PROVIDED BY OTHER PARTIES WHICH WILL BE ASSUMED RELIABLE. THE DESIGN PROFESSIONAL CANNOT AND DOES NOT WARRANT THEIR ACCURACY.

BY: BLUEGRASS ENGINEERING, PLLC DATE: XXXX

PROJECT NO. 16019-03

SET NO. _____

GENERAL NOTES

- CONTRACTOR SHALL CONTACT ALL UTILITY COMPANIES AND THE ENGINEER TWO WORKING DAYS (MINIMUM) BEFORE BEGINNING CONSTRUCTION.
- CONTRACTOR SHALL BE RESPONSIBLE FOR MAINTENANCE OF TRAFFIC IN ACCORDANCE WITH CITY, COUNTY AND STATE REQUIREMENTS.
- THE CONTRACTOR SHALL MAINTAIN A CURRENT SET OF CONSTRUCTION PLANS ON THE JOB SITE DURING ALL PHASES OF CONSTRUCTION.
- EXISTING UTILITIES, ESPECIALLY GAS LINES AND OIL LINES, MAY BE CATHODICALLY PROTECTED. THEREFORE, DUCTILE IRON PIPE, FITTINGS, GATE VALVES, AND/OR BOXES LAID WITHIN 100' OF LINES WITH CATHODIC PROTECTION SHALL BE WRAPPED IN POLYETHYLENE ENCASUREMENT. MATERIALS AND INSTALLATION SHALL MEET THE REQUIREMENTS OF AWWA'S LATEST REVISION.
- ALL CONSTRUCTION AND INSTALLATION OF MATERIALS BEING USED SHALL BE IN CONFORMANCE WITH THE PLANS AND SPECIFICATIONS. SUBSTITUTIONS AND DEVIATION SHALL BE PERMITTED ONLY WHEN WRITTEN APPROVAL HAS BEEN ISSUED BY THE ENGINEER.
- SHOP DRAWINGS OF ALL MATERIALS BEING USED SHALL BE SUBMITTED TO THE ENGINEER FOR APPROVAL PRIOR TO INSTALLATION.
- EXISTING UTILITIES HAVE BEEN SHOWN IN THEIR APPROXIMATE LOCATION. CONTRACTOR SHALL BE RESPONSIBLE FOR LOCATING ALL UTILITIES. THE CONTRACTOR SHALL COORDINATE WITH A REPRESENTATIVE WHEN WORKING NEAR EXISTING UTILITIES.
- THE CONTRACTOR SHALL PROTECT ALL UTILITIES AND OTHER IMPROVEMENTS SHOWN ON THESE PLANS AND ALL OTHER UTILITIES AND OTHER IMPROVEMENTS NOT SHOWN. THE CONTRACTOR SHALL ASSUME ALL RESPONSIBILITY FOR REPAIRS OF UTILITIES AND OTHER IMPROVEMENTS DAMAGED DURING CONSTRUCTION.
- UNLESS OTHERWISE NOTED, A SEPARATE BID ITEM HAS NOT BEEN ESTABLISHED FOR FITTINGS. THE FITTINGS INCLUDED BUT NOT LIMITED TO ARE: TEES, BENDS, PLUGS, REDUCERS, CROSSES, COUPLINGS, ETC. CONTRACTORS SHALL INCLUDE THE COST OF THESE ITEMS IN THE BID PRICE FOR THE PIPE.
- CONTRACTOR SHALL BE RESPONSIBLE FOR THE TEMPORARY REMOVAL/RELOCATION OF TRAILERS, BUILDINGS, FENCES, TREES, SHRUBS, ETC. AND REPLACEMENT OF SAID ITEMS AFTER CONSTRUCTION ACTIVITIES.
- CONTRACTOR IS TO COORDINATE WITH THE PROPERTY OWNERS AS TO WHETHER OR NOT TEMPORARY FENCING IS REQUIRED AND CONSTRUCT IF NECESSARY.
- ALL PIPING SHALL HAVE 36" MINIMUM COVER.
- WHERE UNSTABLE MATERIAL IS ENCOUNTERED OR WHERE THE DEPTH OF EXCAVATION IN EARTH EXCEEDS FIVE (5) FEET, THE SIDES OF THE TRENCH OR EXCAVATION SHALL BE SUPPORTED BY SUBSTANTIAL SHEETING, BRACING, SHORING OR THE TRENCH SIDES SLOPED. SLOPING THE SIDES OF THE DITCH WILL NOT BE PERMITTED IN STREETS, ROADS, NARROW RIGHTS-OF-WAY OR OTHER CONSTRICTED AREAS UNLESS OTHERWISE SPECIFIED. THE STANDARDS OF THE FEDERAL OCCUPATIONAL SAFETY AND HEALTH ACT AND THE KENTUCKY LABOR CABINET SHALL BE FOLLOWED.
- ALL EXCAVATION IS UNCLASSIFIED. COMPENSATION FOR ALL EXCAVATION SHALL BE INCLUDED IN LUMP SUM BID.
- REGRADE OF SITE SHALL BE SUCH THAT DRAINAGE IS AWAY FROM ALL STRUCTURES.
- BACKFILL AROUND ALL STRUCTURES SHALL BE SUFFICIENTLY COMPACTED TO PRECLUDE SETTLEMENT AND PONDING OF WATER AROUND STRUCTURES AND GRADED TO DIVERT RUNOFF AWAY FROM THE STRUCTURES.
- DIMENSIONS, DETAILS AND REINFORCEMENT MAY VARY WITH MANUFACTURER'S RECOMMENDATIONS. CONTRACTOR SHALL OBTAIN AND MAINTAIN ON SITE, APPROVED SHOP DRAWINGS PRIOR TO BEGINNING CONSTRUCTION.
- ALL VALVES & HYDRANTS SHALL BE LOCATED AT THE BACKSIDE OF THE DITCHLINE.
- FINAL LOCATION OF SERVICES, VALVES, & HYDRANT ORIENTATION ARE TO BE FIELD LOCATED DURING CONSTRUCTION & APPROVED BY THE ENGINEER.
- AT THE CONTRACTORS OPTION, CLASS 350 DUCTILE IRON PIPE MAY BE SUSTITUTED FOR ANY PIPE PARTICULARLY SPECIFIED, BUT AT NO ADDITIONAL COST TO THE OWNER.
- NO PAY ITEM FOR EXTRA TRENCH DEPTH HAS BEEN SET UP. CONTRACTOR SHALL INCLUDE THE COST OF THE ADDITIONAL DEPTH IN HIS BID PRICE.
- ROCK SOUNDINGS WERE NOT PERFORMED BY THE ENGINEER, THE CONTRACTOR SHALL TAKE APPROPRIATE ACTION TO DETERMINE SUBSURFACE CONDITIONS.
- CONTRACTOR TO DIG/EXPOSE EXISTING WATER MAIN FAR ENOUGH AHEAD OF NEW WATER MAIN CONSTRUCTION TO AVOID DAMAGE TO EXISTING WATER MAIN AND/OR INTERRUPTION OF EXISTING CUSTOMER SERVICES. CONTRACTOR SHALL PROVIDE A NEW METROTTECH 810 LINE TRACER TO ROWAN WATER, INC. PRIOR TO CONSTRUCTION.
- ALL NEW SERVICE LINE FROM THE NEW MAIN TO THE SETTERS SHALL BE 1" PE CTS TUBING UNLESS SHOWN DIFFERENTLY ON THE PLANS
- NO BLASTING WILL BE PERMITTED ON THIS PROJECT
- EXCAVATION WITHIN GAS LINE RIGHT OF WAY REQUIRE EACH ENTITY'S REPRESENTATIVE TO BE PRESENT AT ALL TIMES. SEE THE PLAN SHEETS FOR DETAILS ON THE CROSSING. ALL GAS LINES SHOWN ON PLANS ARE SHOWN IN THEIR APPROXIMATE LOCATION. EXACT LOCATION SHALL BE FIELD VERIFIED BY A GAS COMPANY REPRESENTATIVE.
- UNLESS OTHERWISE NOTED, ALL DRIVEWAYS SHALL BE OPEN CUT AND REPLACED WITH A SINGLE SEAM FROM CUT TO ROADWAY.
- ALL METERS SHOWN ON THE PLANS SHALL BE FIELD VERIFIED BEFORE DIGGING.
- ALL OFF SIDE METERS SHALL REQUIRE 1 1/2" PVC CASING PIPE FOR 1" CTS TUBING.
- UNLESS OTHERWISE NOTED, ALL STATE AND COUNTY ROADS SHALL BE BORED W/STEEL CASING.

GENERAL NOTES (CONTINUED)

- ALL METERS SHALL BE REPLACED AT THE SAME LOCATION UNLESS INFORMED DIFFERENTLY BY PROPERTY OWNER AND ENGINEER
- NEW LINE AND EXISTING LINES MUST REMAIN IN SERVICE UNTIL ALL METERS ASSEMBLED HAVE BEEN REPLACED AND RECONNECTED TO THE NEW LINE
- NO METERS CAN BE RECONNECTED TO THE NEW WATER MAIN UNTIL TESTING, STERILIZATION AND SAMPLING HAS BEEN SUCCESSFULLY COMPLETED
- COPIES OF ALL BACTIE RESULTS MUST BE PROVIDED TO THE ENGINEER PRIOR TO RECONNECTS OF ANY METER.
- A NO. 12 AWG INSULATED COPPER LOCATOR WIRE SHALL BE PLACED IN THE TRENCH SIX INCHES ABOVE ALL PLASTIC LINES. THE INSULATION SHALL BE BLUE FOR WATER. THE WIRE SHALL BE LOOPED INTO ALL VALVE BOXES W/ ENOUGH SLACK TO ALLOW ACCESS TO THE LOOPS.
- THE CONTRACTOR SHALL BE RESPONSIBLE FOR ANY PLUMBING PERMITS NECESSARY TO RELOCATE OR RECONNECT ANY CUSTOMERS METER SERVICE OR SERVICE LINE. THE CONTRACTOR SHALL OBTAIN ALL PERMITS, PAY ALL FEES AND EMPLOY THE NECESSARY LICENSED PLUMBER.
- ALL OF THE REPLACED METERS ARE PROPERTY OF ROWAN WATER, INC. ALL METER ASSEMBLY SHALL BE DELIVERED TO THE OWNER BY THE CONTRACTOR.

FINAL CLEANUP AND RESTORATION

UNLESS SPECIFICALLY APPROVED BY THE OWNER AND ENGINEER, CLEANUP OF DISTURBED AREAS SHALL BE KEPT CURRENT WITH CONSTRUCTION AND RESTORATION EFFORTS BY THE CONTRACTOR INITIATED NO LONGER THAN SEVEN (7) DAYS AFTER THE TRENCH EXCAVATION WORK HAS STARTED. ALL EXCAVATED MATERIAL NOT REQUIRED FOR BACKFILLING OF THE TRENCH AND ANY LARGE ROCKS, STONES OR DEBRIS SHALL BE REMOVED FROM THE SITE, AND SHALL NOT BE A BURDEN TO THE PROPERTY OWNER(S) AND/OR ADJACENT PROPERTIES. THE CONTRACTOR MAY WINDROW OR TRACK-IN THE EXCAVATED MATERIAL OVER THE TRENCH PRIOR TO FINAL CLEANUP TO ALLOW FOR AND TO ASSIST IN THE INITIAL SETTLEMENT OF THE TRENCH. ALL DISTURBED AREAS MUST BE SEEDED AT LEAST WITH A TEMPORARY SEED MIX IF FOR SOME REASON THE AREA CANNOT BE PERMANENTLY SEEDED WITHIN TWO (2) WEEKS.

DEPARTMENT OF HIGHWAYS - GENERAL NOTES

- ALL EFFECTED KYTC DITCHLINES SHALL REMAIN FREE OF EXCESS SILT OR EROSION AND CONSTRUCTED TO THE NORMAL TYPICAL SECTION OF THE ROADWAY WITH A MINIMUM DEPTH OF 18 INCHES FROM THE SHOULDER BREAK POINT.
- ALL NECESSARY STEPS SHALL BE TAKEN TO PREVENT EROSION OR SILTATION OF THE PUBLIC RIGHT-OF-WAY, ADJOINING PROPERTY AND WATERWAYS.
- ALL VALVES TO BE FLUSH W/ EXISTING GRADE.
- ALL WATER LINE LOCATED WITHIN STATE HIGHWAY R.O.W. SHALL BE CONSTRUCTED OUT AND AROUND THE END OF ALL EXISTING CULVERTS AND HEADWALLS.
- ALL WATER MAIN SHALL HAVE A MINIMUM COVER OF 42" INSTALLED WITHIN STATE RIGHT-OF-WAY.
- WATER MAIN SHALL BE INSTALLED A MINIMUM OF 12 L.F. FROM END OF CULVERT.
- UNDERGROUND UTILITIES CROSSING ANY ENTRANCE OR CROSSROAD PAVED WITH CONCRETE OR ASPHALT SURFACE INSIDE STATE RIGHT-OF-WAY SHALL BE INSTALLED BY BORING UNLESS WRITTEN PERMISSION TO OPEN CUT IS OBTAINED FROM THE PROPERTY OWNER AND APPROVED BY THE KYTC DISTRICT PERMITS ENGINEER.
- UNDERGROUND UTILITIES SHALL NOT BE INSTALLED IN EMBANKMENT FILLS OR BETWEEN EDGE OF PAVEMENT AND DITCHLINE UNLESS SPECIFICALLY NOTED ON PERMITTED PLANS.
- FIRE HYDRANTS OR UTILITY SERVICE BOXES SHALL BE LOCATED WITHIN 2 FEET FROM THE EDGE OF RIGHT-OF-WAY LINE, OR OFF RIGHT-OF-WAY.
- CONTACT THE DISTRICT PERMITS ENGINEER AT KYC-DOH #9, FLEMINGSBURG, KY AT (606) 845-2551 OR 1-800-817-2551 PRIOR TO BEGINNING WORK.

RESTORATION WITHIN COUNTY RIGHT-OF-WAY

- REQUIREMENTS FOR OPENING COUNTY ROADS FOR THE PURPOSE OF INSTALLING A WATERLINE:**
 - THE UTILITY DITCHLINE SHOULD ONLY BE FILLED WITH #2 ROCK TO A LEVEL SEVEN INCHES BELOW THE TOP OF THE SURFACE.
 - FOUR INCHES OF DGA SHOULD BE PLACED IN THE DITCHLINE THE FULL WIDTH OF THE CUT. THESE TWO PROCEDURES SHOULD BE DONE THE SAME DAY AS THE OPENING.
 - THE REMAINING THREE INCHES OF THE DITCH SHOULD BE FILLED WITH SURFACE BLACKTOP. THIS SHOULD BE COMPLETED NO MORE THAN ONE WEEK FOLLOWING THE OPENING DURING BLACKTOPPING SEASON OR AT THE VERY BEGINNING OF THE FOLLOWING BLACKTOPPING SEASON.
 - A STRAIGHT SMOOTH CUT SLIGHTLY WIDER THAN THE DITCH IS REQUIRED TO ENSURE EFFECTIVE ROAD REPAIR.
- REQUIREMENTS FOR THE OPENING AND CLOSING OF CUTS IN COUNTY DITCHLINES:**
 - OPEN CUTS OF THE DITCHES ON COUNTY RIGHT-OF-WAYS SHALL BE FILLED WITH ONE FOOT OF #9 STONE TO A DEPTH OF ONE FOOT ABOVE THE PIPE. THE REMAINDER OF THE DITCH SHALL BE FILLED WITH EXCAVATED SOIL.

PROJECT MAP - NOT TO SCALE

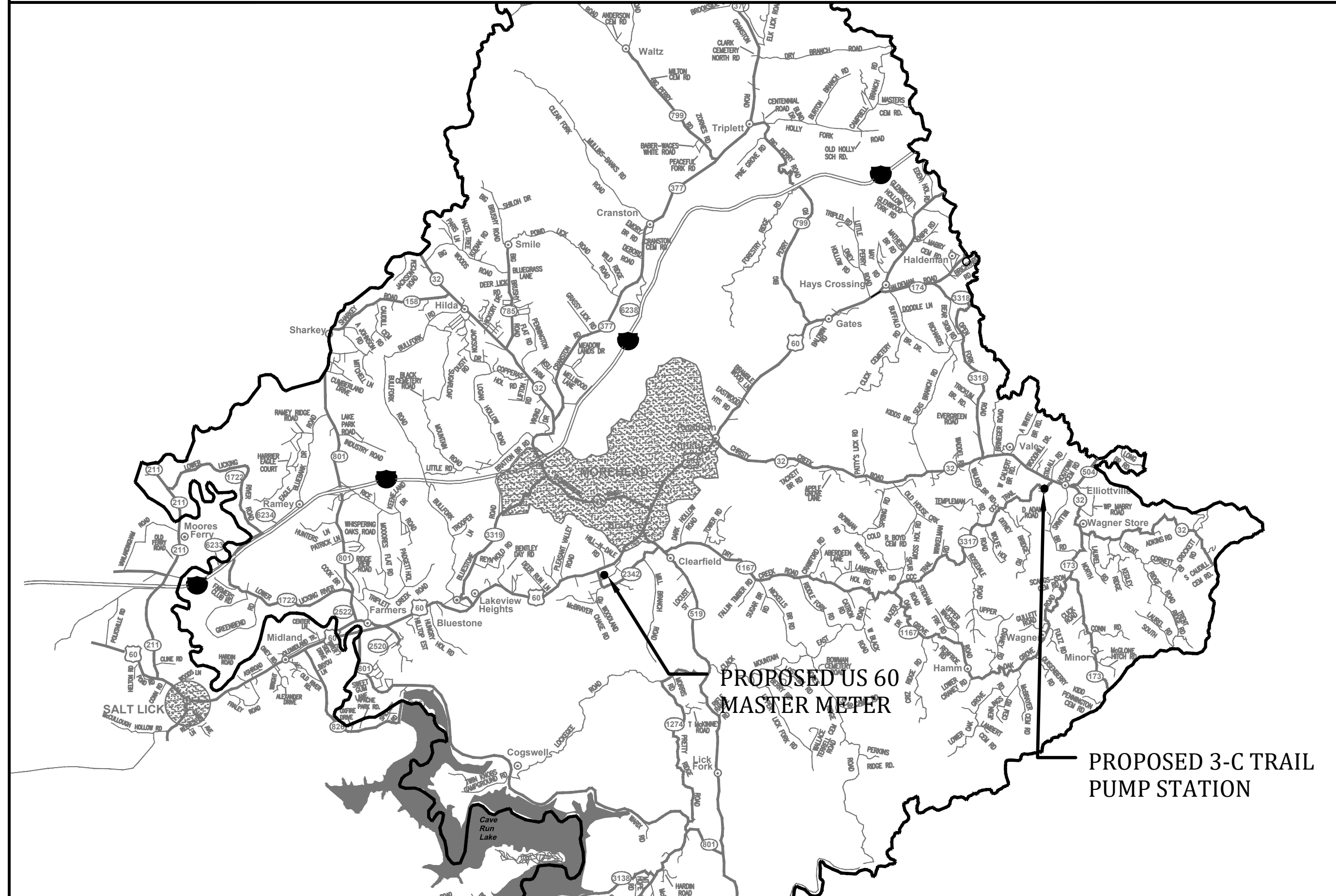

INDEX OF DRAWINGS

--	COVER SHEET
1	GENERAL NOTES, UTILITIES, LEGEND, INDEX OF DRAWINGS and PROJECT MAP
2	AERIAL PLAN - BOOSTER PUMP STATION
3,4	SECTIONS - BOOSTER PUMP STATION
5	DETAILS - BOOSTER PUMP STATION
6	AERIAL PLAN - US 60 MASTER METER
7	PLAN/SECTION/DETAILS - US 60 MASTER METER
7A	COOKS BRANCH WATER MAIN REPLACEMENT
8	STANDARD DETAILS
9	STANDARD DETAILS

UTILITY OWNERS

<u>TELEPHONE:</u>	
WINDSTREAM:	1-800-752-6007
<u>GAS:</u>	
MOREHEAD UTILITY PLANT BOARD:	606-784-4305 or 606-784-3427
COLUMBIA GULF TRANSMISSION:	606-663-4401 or 1-800-231-2800
TENNESSEE GAS PIPELINE:	859-842-3231 or 1-800-231-2800
DELTA GAS	1-800-251-8471 or 1-800-262-2012
<u>WATER</u>	
ROWAN WATER, INC.	606-784-9818
<u>BUD - BEFORE YOU DIG</u>	
1-800-752-6007	

DRAWING LEGEND

EXISTING	PROPOSED	DESCRIPTION
PVC	PVC	POLYVINYL CHLORIDE
DIP	DIP	DUCTILE IRON PIPE
WM	WM	WATER MAIN
⊕	⬆	FLUSHING HYDRANT ASSEMBLY (YELLOW)
⊖	⬆	BLOWOFF ASSEMBLY
△	▲	AIR RELEASE VALVE (ARV)
⊗	⊗	GATE VALVE (GV)
----	----	WATER MAIN (WM)
-----	-----	SPECIAL CROSSING OR CASING PIPE
----	----	WATER MAIN TO BE ABANDONED
---R/W---	---R/W---	RIGHT-OF-WAY LINE
----	----	CENTERLINE
----	----	PROPERTY LINE
OWNER	OWNER	EASEMENT ACQUIRED
●	●	EXISTING METERS TO BE REPLACED

B:\PROJECTS\Rowan\18003 -2016 Water System Improvements\Files from KEG\Drawings\CONTRACT 3\16019-03-01.dwg KEG 10/24/18

IT IS A VIOLATION OF LAW FOR ANY PERSON TO ALTER THIS DRAWING WITHOUT WRITTEN PERMISSION FROM KENTUCKY ENGINEERING GROUP, PLLC AND ACTING UNDER THE DIRECTION OF A LICENSED ENGINEER.

THIS DRAWING WAS PREPARED AT THE SCALE INDICATED. INACCURACIES IN THE STATED SCALE MAY BE INTRODUCED WHEN DRAWINGS ARE REPRODUCED BY ANY MEANS. USE THE GRAPHIC SCALE BAR IN THE DRAWING OR TITLE BLOCK TO DETERMINE THE ACTUAL SCALE.

NO.	DATE	REVISIONS	BY

DATE:	APRIL, 2017
PROJECT MGR:	LRS
DRAWN BY:	JAB
CHECKED BY:	LRS
SCALE:	AS NOTED
2016 © Kentucky Engineering Group, PLLC	

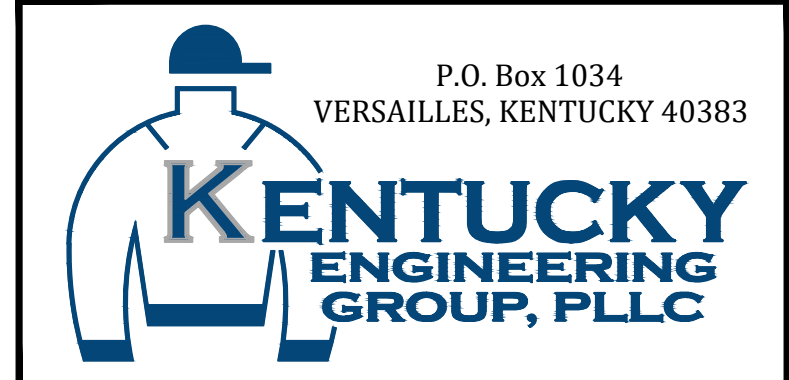

- CONTRACT NO. 3 -
2016 WATER SYSTEM IMPROVEMENTS
 FOR
ROWAN WATER, INC.
 ROWAN COUNTY, KENTUCKY

GENERAL NOTES, UTILITIES, LEGEND, INDEX OF DRAWINGS and PROJECT MAP

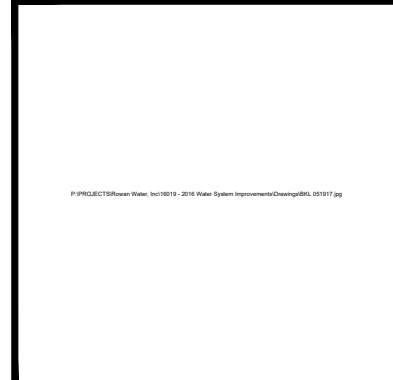

PROJECT NO. 16019-03
SHEET NO. 1

B:\PROJECTS\Rowan\16019-03-2016 Water System Improvements\Files from KEG\Drawings\CONTRACT 3\16019-03-02.dwg KEG 10/24/18

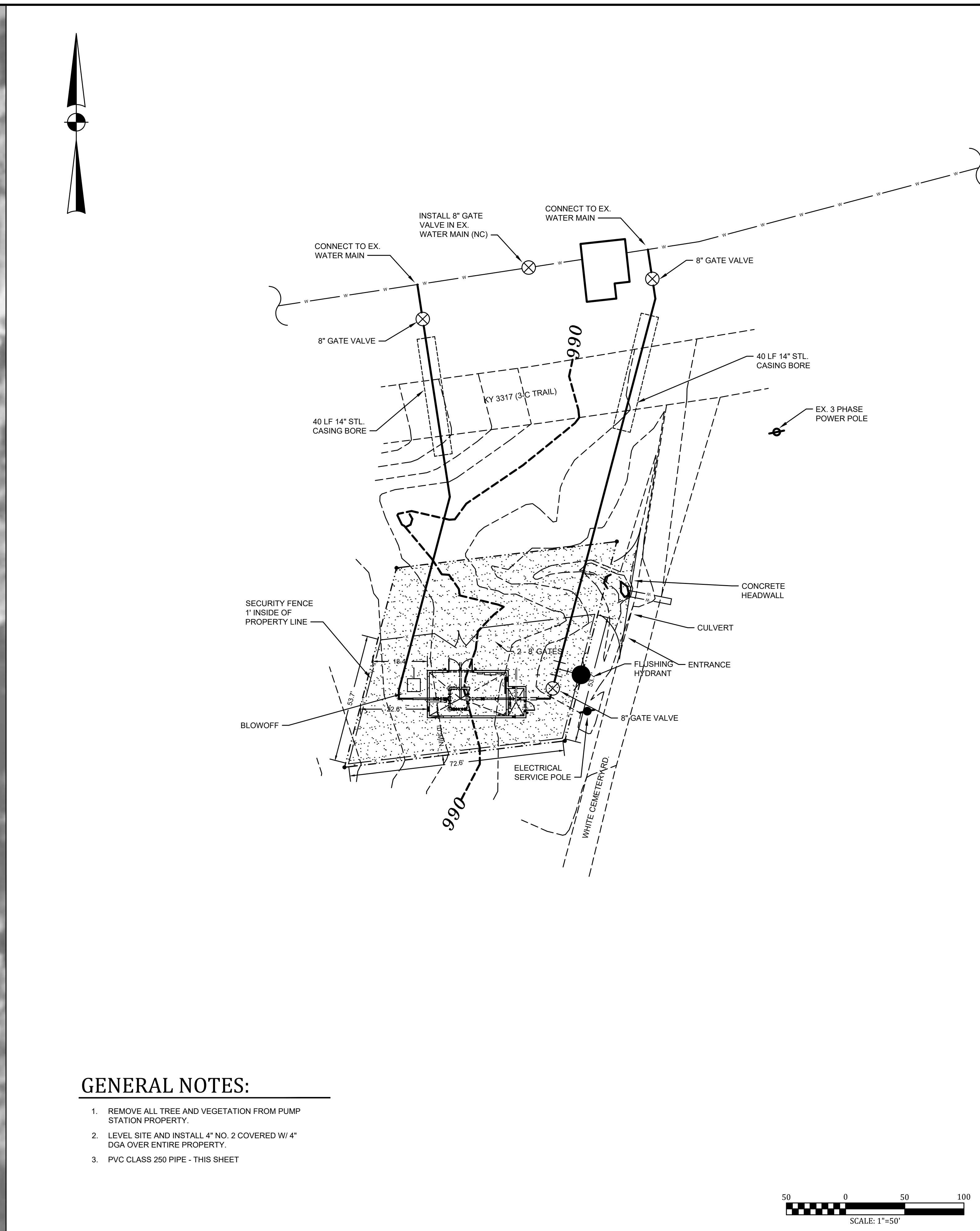

GENERAL NOTES:

1. REMOVE ALL TREE AND VEGETATION FROM PUMP STATION PROPERTY.
2. LEVEL SITE AND INSTALL 4" NO. 2 COVERED W/ 4" DGA OVER ENTIRE PROPERTY.
3. PVC CLASS 250 PIPE - THIS SHEET

IT IS A VIOLATION OF LAW FOR ANY PERSON TO ALTER THIS DRAWING WITHOUT WRITTEN PERMISSION FROM KENTUCKY ENGINEERING GROUP, PLLC AND ACTING UNDER THE DIRECTION OF A LICENSED ENGINEER.

THIS DRAWING WAS PREPARED AT THE SCALE INDICATED. INACCURACIES IN THE STATED SCALE MAY BE INTRODUCED WHEN DRAWINGS ARE REPRODUCED BY ANY MEANS. USE THE GRAPHIC SCALE BAR IN THE DRAWING OR TITLE BLOCK TO DETERMINE THE ACTUAL SCALE.

NO.	DATE	REVISIONS	BY

DATE:	APRIL, 2017
PROJECT MGR:	LRS
DRAWN BY:	JAB
CHECKED BY:	LRS
SCALE:	AS NOTED
2016 © Kentucky Engineering Group, PLLC	

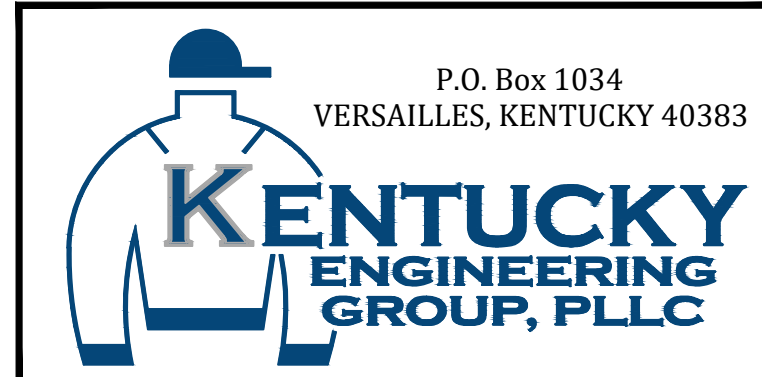

- CONTRACT NO. 3 -
2016 WATER SYSTEM IMPROVEMENTS
 FOR
ROWAN WATER, INC.
 ROWAN COUNTY, KENTUCKY

**AERIAL PLAN- 3-C TRAIL
 BOOSTER PUMP STATION**

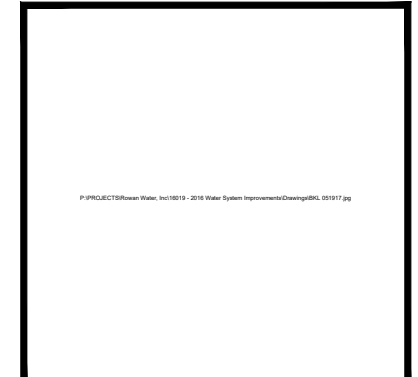

PROJECT NO. 16019-03
SHEET NO. 2

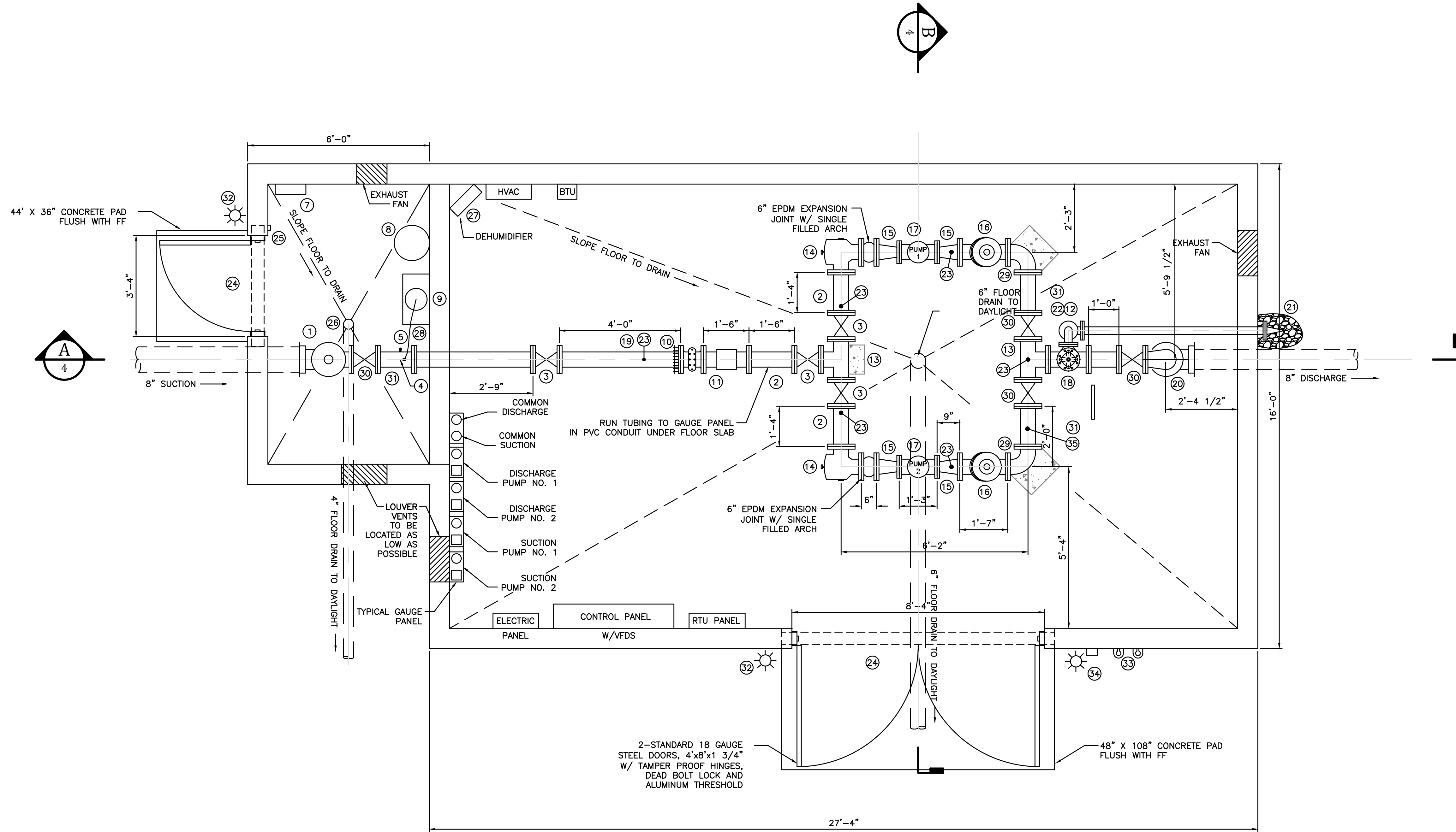

- ⊗ REFERENCE NOTES:
- 8"x6" TEE
 - 6" FLG. SPOOL
 - 6" FLG. GATE VALVE W/ WHEEL OPERATOR
 - 3/4" TAP W/ CORP STOP FOR CHLORINE AND 3/4" BALL VALVE
 - 3/4" BALL VALVE & HOSE BIBB
 -
 - 500 WATT HEATER (WALL MOUNTED)
 - 50 GALLON HYPOCHLORITE SOLUTION TANK
 - LMI SERIES P CHEMICAL FEED PUMP
 - 6" RESTRAINT JOINT FLG. COUPLING ADAPTER
 - 6" TURBO METER W/ STRAINER
 - 3" SURGE ANTICIPATOR/SURGE RELIEF VALVE MOUNTED ON TEE TURNED VERTICALLY
 - 6"x6" FLG. TEE
 - 6" 90° FLG. SUCTION DIFFUSER
 - 4"x6" ECC. FLG. REDUCER
 - 6" CUSHION CHECK VALVE
 - PUMPS
 - 8"x3" FLG. TEE
 - 6" FLG. SPOOL
 - 8" X 6" REDUCING FLG. 90° FITTING
 - 3" DUCKBILL CHECK VALVE W/#4 CRUSHED STONE SPLASH PAD
 - 3" FLG. 90° FITTING
 - PRESSURE TAPS W/ PULSATION DAMPERS
 - STANDARD STEEL DOOR
 - LIGHT SWITCH W/ 150W DOME LIGHT
 - 6" FLOOR DRAIN
 - DEHUMIDIFIER
 - 1/4" LINE FROM CHLORINE PUMP TO TAP
 - 6" FLG. 90° BEND
 - 6" GATE VALVE W/ HANDWHEEL
 - 6" SPOOL PIECE
 - 6" FLG. TEE
 - SECURITY LIGHT (COORD. W/ ELEC. PLANS)
 - RED & GREEN EXTERIOR LIGHTS W/ GLOBE LIGHT
 - ALARM HORN & STROBE LIGHT
 - TAP
 - 34,000 BTU HEATER

- NOTES:
- ALL GASKETS SHALL BE THE FULL FACE FLANGE-TYTE® OR RING FLANGE-TYTE® GASKETS WITH THE THREE (3) BULB TYPE RINGS AS MANUFACTURED BY UNITED STATES PIPE AND FOUNDRY COMPANY, LLC ON ALL DUCTILE IRON FLANGED JOINT. THESE GASKETS ARE DESIGNED SPECIFICALLY FOR THE UNIQUE SURFACE OF DUCTILE IRON FLANGES AND FLAT RUBBER GASKETS OR GASKETS WITH A SINGLE RIBBED SIDE ARE NOT CONSIDERED EQUAL IN PERFORMANCE AND WILL NOT BE ALLOWED.
 - CUT & PLUG EXISTING W.M. ON DISCHARGE SIDE OF EXISTING PUMP STATION AFTER NEW PUMP STATION IS IN SERVICE.
 - PUMP STATION & CHLORINE BUILDING SHALL BE SPLIT FACED BLOCK.
 - SUCTION DIFFUSERS SHALL BE INSTALLED IN 90° FITTINGS ON SUCTION SIDE OF PUMPS.
 - DIMENSIONS DO NOT INCLUDE ALLOWANCE FOR FULL FACE GASKETS BETWEEN FITTINGS.
 - CONTRACTOR TO VERIFY LOCATION AND FINAL SIZE OF ELECTRICAL CONDUITS W/SUB-CONTRACTOR PRIOR TO CONSTRUCTION.
 - CONCRETE THRUST BLOCKING AND PIPE STANDS NOT SHOWN FOR CLARITY. CONCRETE THRUST BLOCKING/SUPPORTS SHALL BE PROVIDED AT ALL TEES AND BENDS IN STATION.
 - CONCRETE THRUST BLOCKING SHALL BE ANCHORED TO FLOOR SLAB USING REINFORCING BARS AND EPOXY DOWELS PER SPECIFICATIONS.
 - PIPE STANDS SHALL BE PROVIDED AT LOCATIONS REQUIRED TO PROPERLY SUPPORT THE PIPING AND FITTINGS.
 - ALL PIPING AND FITTINGS ON THE DISCHARGE SIDE OF THE PUMP SHALL HAVE CLASS 125# FLANGES. ALL PIPING AND FITTINGS ON THE SUCTION SIDE OF THE PUMPS SHALL HAVE CLASS 125# FLANGES.

3-C TRAIL BOOSTER PUMP STATION - PLAN

SCALE: 1/2" = 1'-0"

B:\PROJECTS\Rowan\18003 - 2016 Water System Improvements\Files from KEG\Drawings\CONTRACT 3\16019-03-03.dwg KEG 10/26/18

IT IS A VIOLATION OF LAW FOR ANY PERSON TO ALTER THIS DRAWING WITHOUT WRITTEN PERMISSION FROM KENTUCKY ENGINEERING GROUP, PLLC AND ACTING UNDER THE DIRECTION OF A LICENSED ENGINEER.

THIS DRAWING WAS PREPARED AT THE SCALE INDICATED. INACCURACIES IN THE STATED SCALE MAY BE INTRODUCED WHEN DRAWINGS ARE REPRODUCED BY ANY MEANS. USE THE GRAPHIC SCALE BAR IN THE DRAWING OR TITLE BLOCK TO DETERMINE THE ACTUAL SCALE.

NO.	DATE	REVISIONS	BY

DATE:	APRIL, 2017
PROJECT MGR:	LRS
DRAWN BY:	JAB
CHECKED BY:	LRS
SCALE:	AS NOTED
2016 © Kentucky Engineering Group, PLLC	

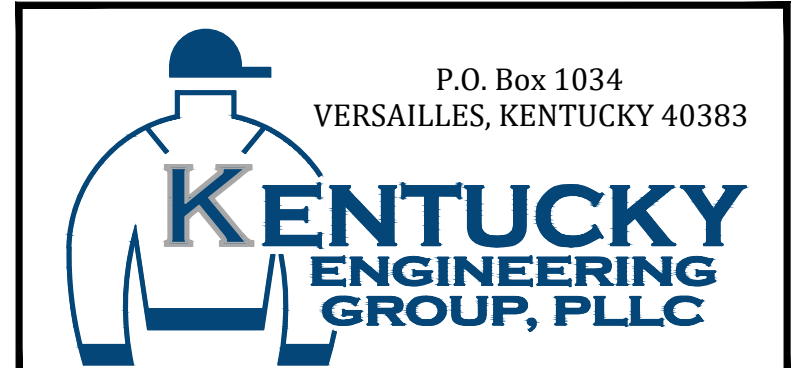

- CONTRACT NO. 3 -
2016 WATER SYSTEM IMPROVEMENTS
FOR
ROWAN WATER, INC.
ROWAN COUNTY, KENTUCKY

3-C TRAIL BOOSTER PUMP STATION - SECTIONS

PROJECT NO. 16019-03
SHEET NO. 3

B:\PROJECTS\Rowan\16003 - 2016 Water System Improvements\Files from KEG\Drawings\CONTRACT 3\16019-03-04.dwg KEG 10/24/18

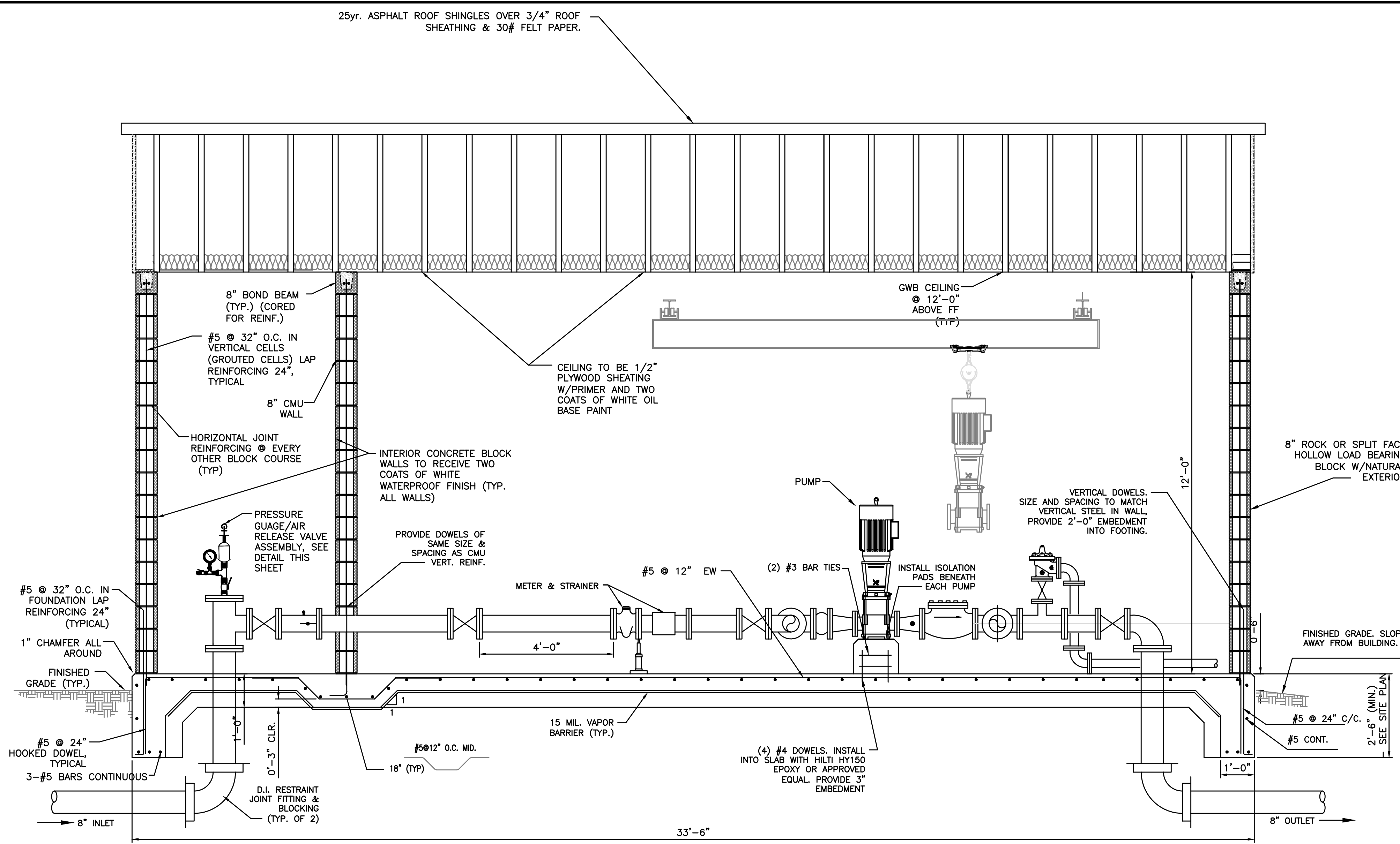

SECTION A
SCALE: 1/2"=1'-0"

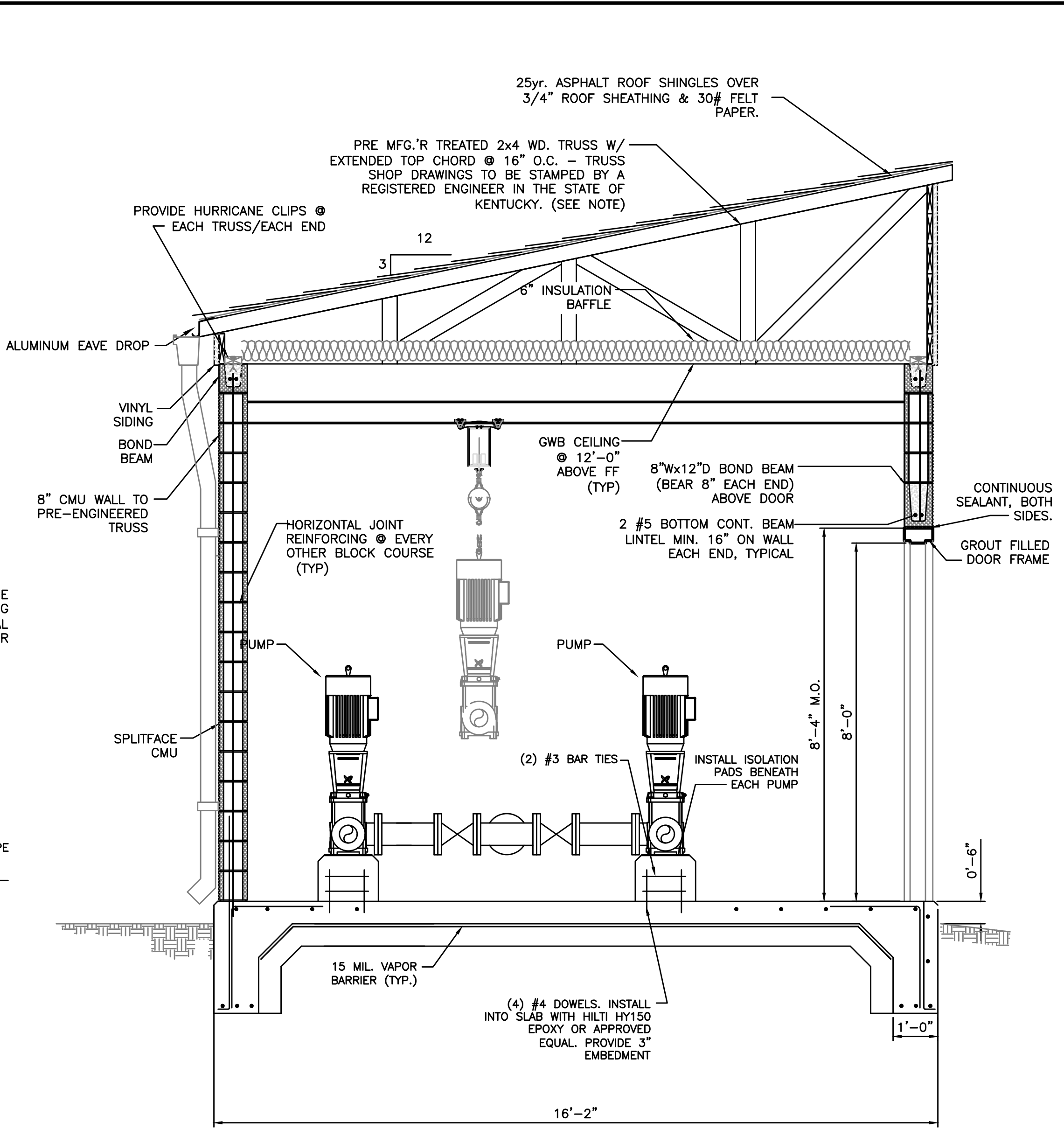

SECTION B
SCALE: 1/2"=1'-0"

NOTE:
CONTRACTOR SHALL SUBMIT TRUSS SHOP DRAWINGS TO ENGINEER FOR SUBMITTAL TO BUILDING AND HOUSING PRIOR TO ANY WORK BEGINNING.

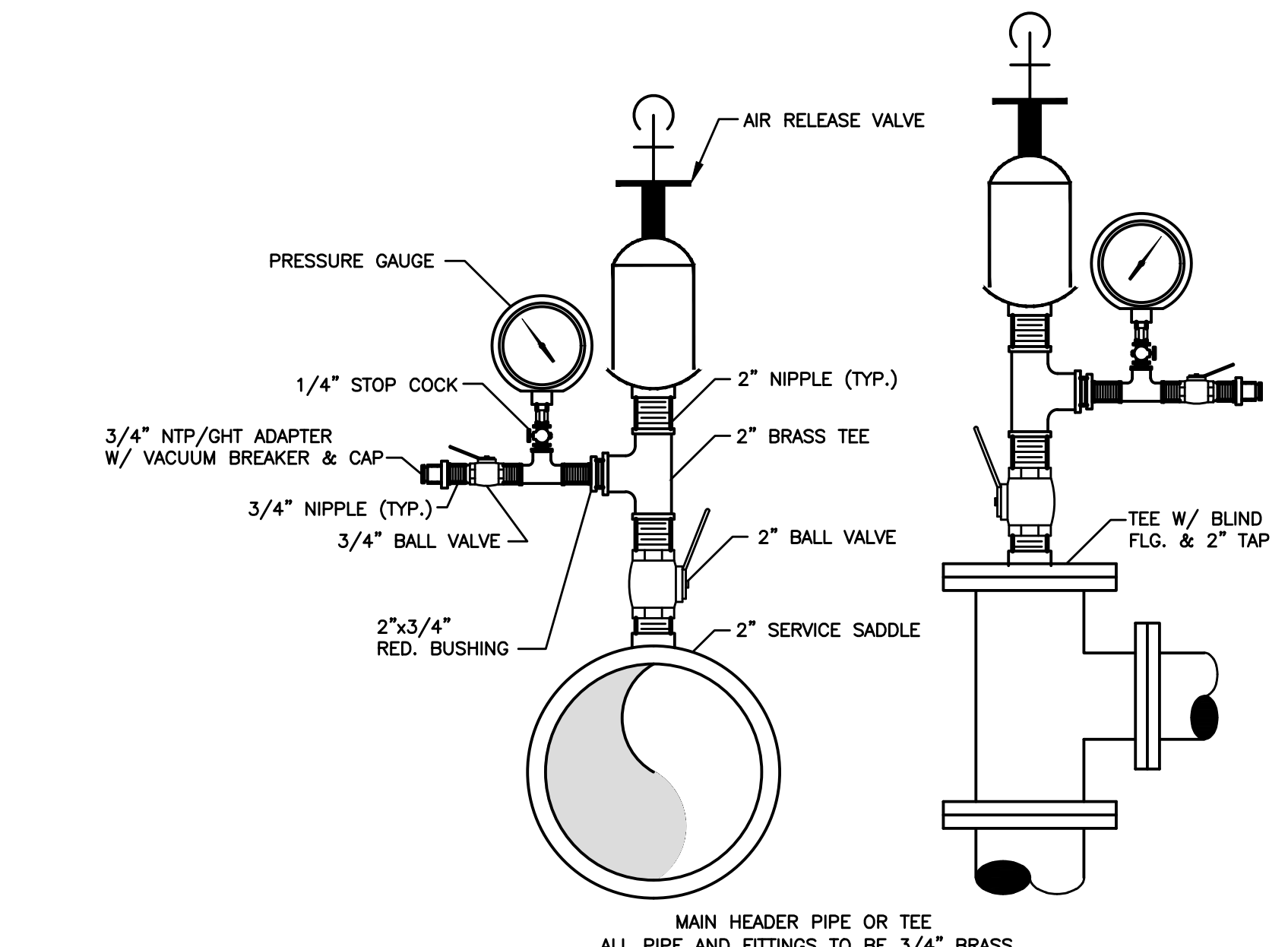

PRESSURE GAUGE / AIR RELEASE VALVE ASSEMBLY
SCALE: 3/8"=1'-0"

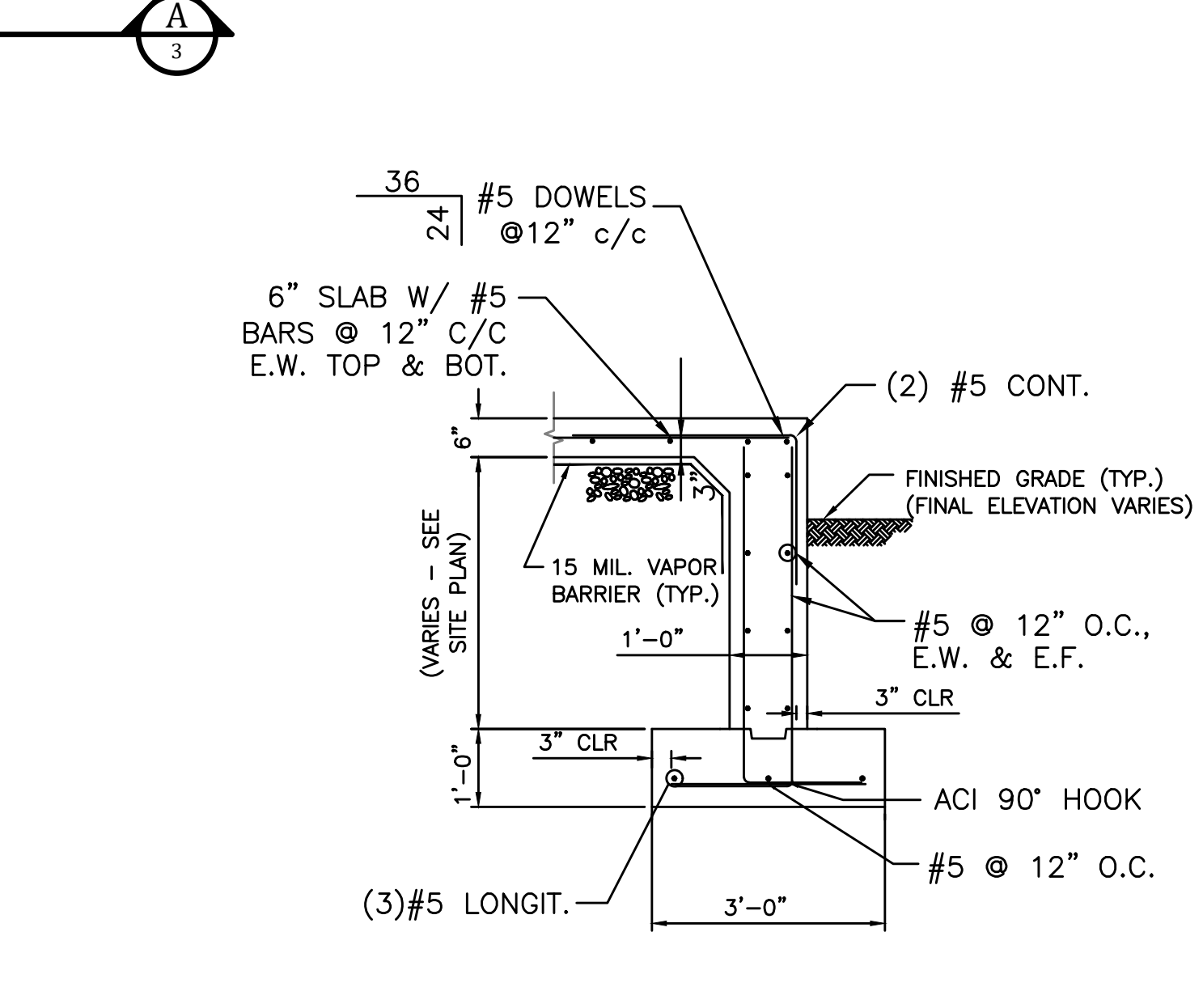

TYPICAL POURED CONCRETE FOUNDATION - SECTION
SCALE: 3/8"=1'-0"

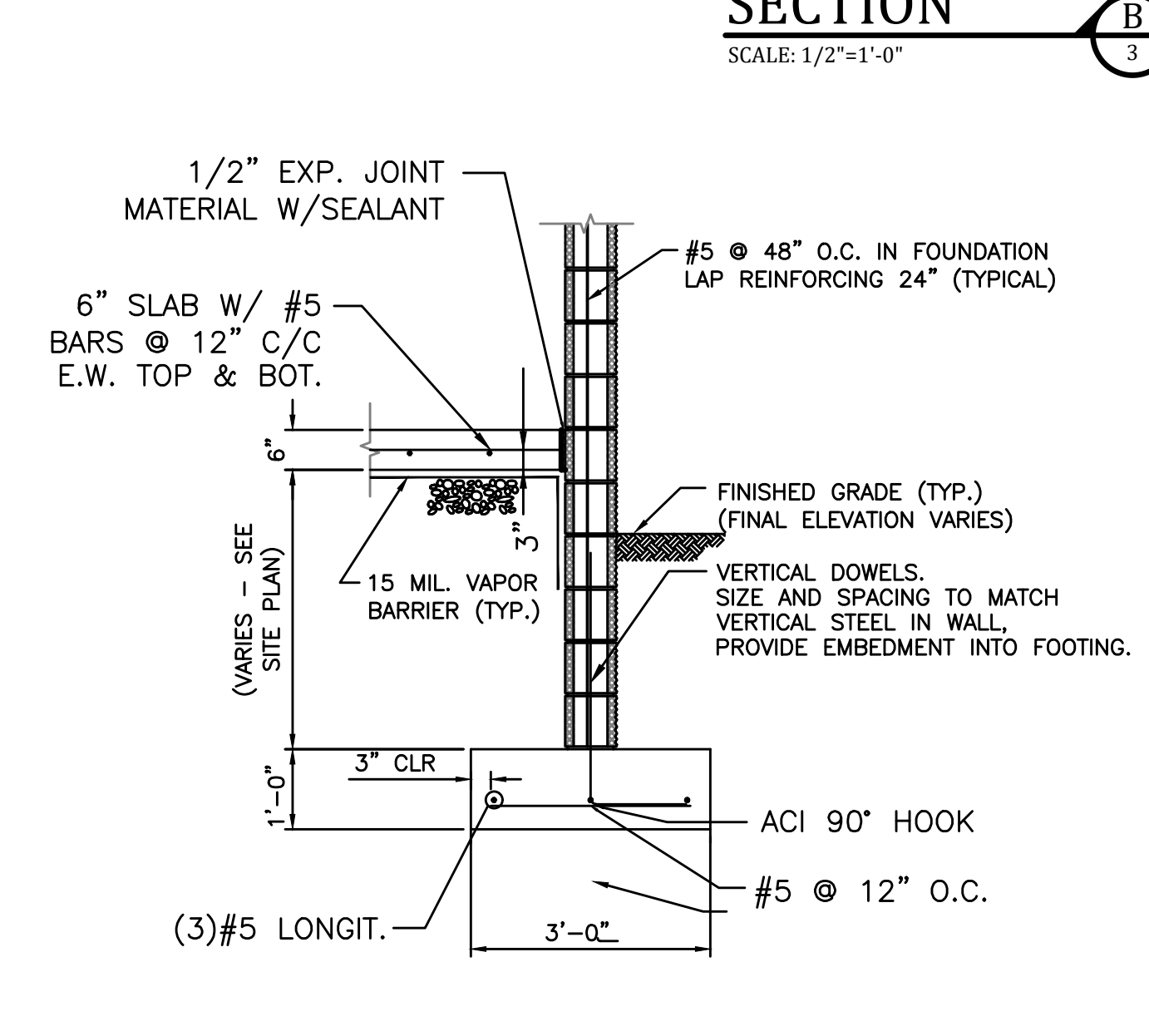

TYPICAL CMU FOUNDATION - SECTION
SCALE: 3/8"=1'-0"

IT IS A VIOLATION OF LAW FOR ANY PERSON TO ALTER THIS DRAWING WITHOUT WRITTEN PERMISSION FROM KENTUCKY ENGINEERING GROUP, PLLC AND ACTING UNDER THE DIRECTION OF A LICENSED ENGINEER.

THIS DRAWING WAS PREPARED AT THE SCALE INDICATED. INACCURACIES IN THE STATED SCALE MAY BE INTRODUCED WHEN DRAWINGS ARE REPRODUCED BY ANY MEANS. USE THE GRAPHIC SCALE BAR IN THE DRAWING OR TITLE BLOCK TO DETERMINE THE ACTUAL SCALE.

NO.	DATE	REVISIONS	BY

DATE:	APRIL, 2017
PROJECT MGR:	LRS
DRAWN BY:	JAB
CHECKED BY:	LRS
SCALE:	AS NOTED
2016 © Kentucky Engineering Group, PLLC	

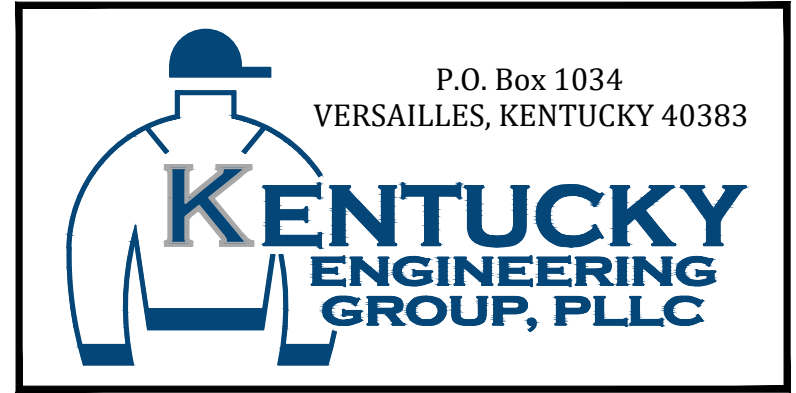

- CONTRACT NO. 3 -
2016 WATER SYSTEM IMPROVEMENTS
FOR
ROWAN WATER, INC.
ROWAN COUNTY, KENTUCKY

3-C TRAIL BOOSTER PUMP STATION - SECTIONS

PROJECT NO.	16019-03
SHEET NO.	4

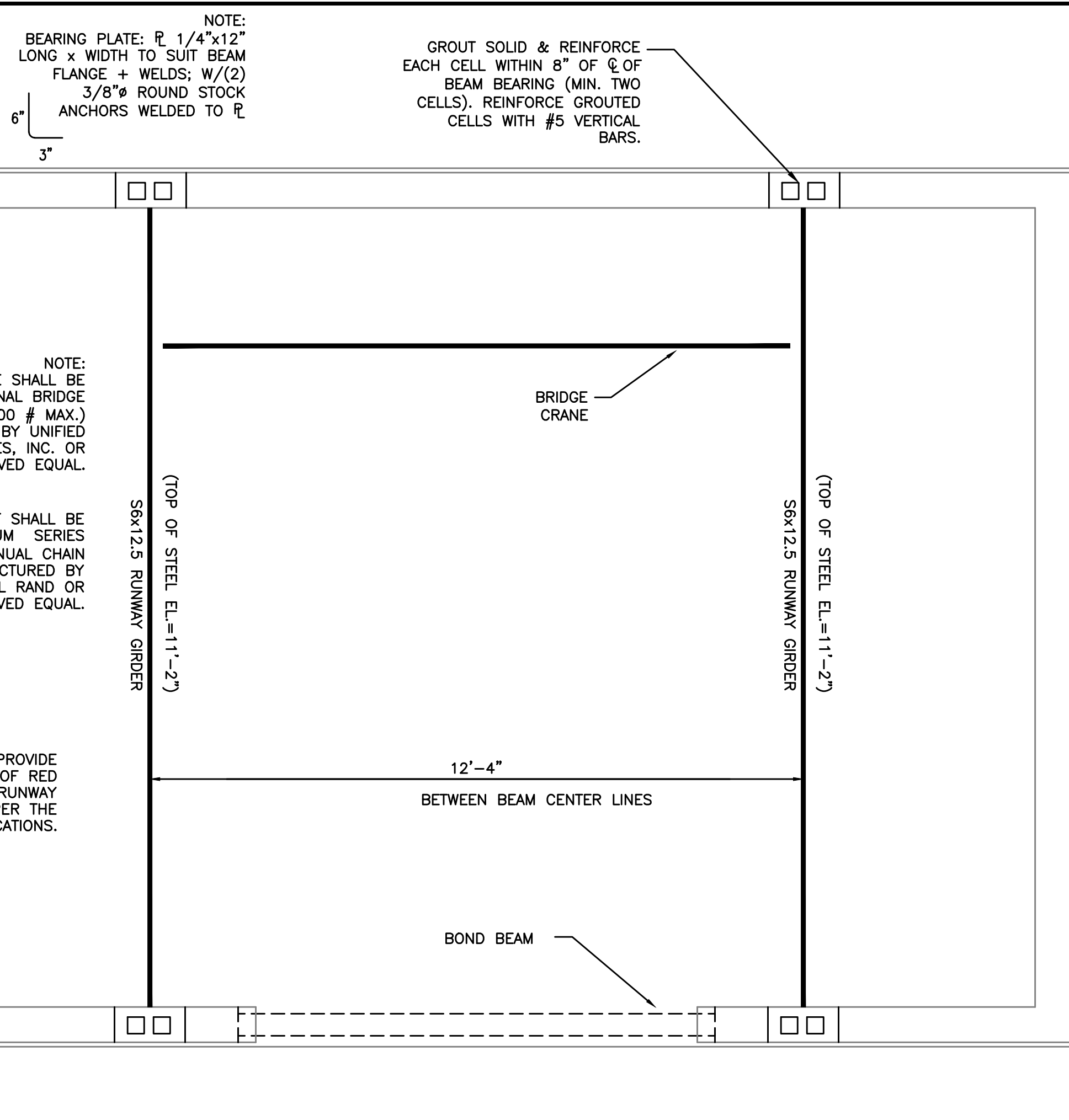

RUNWAY GIRDER - PLAN
NOT TO SCALE

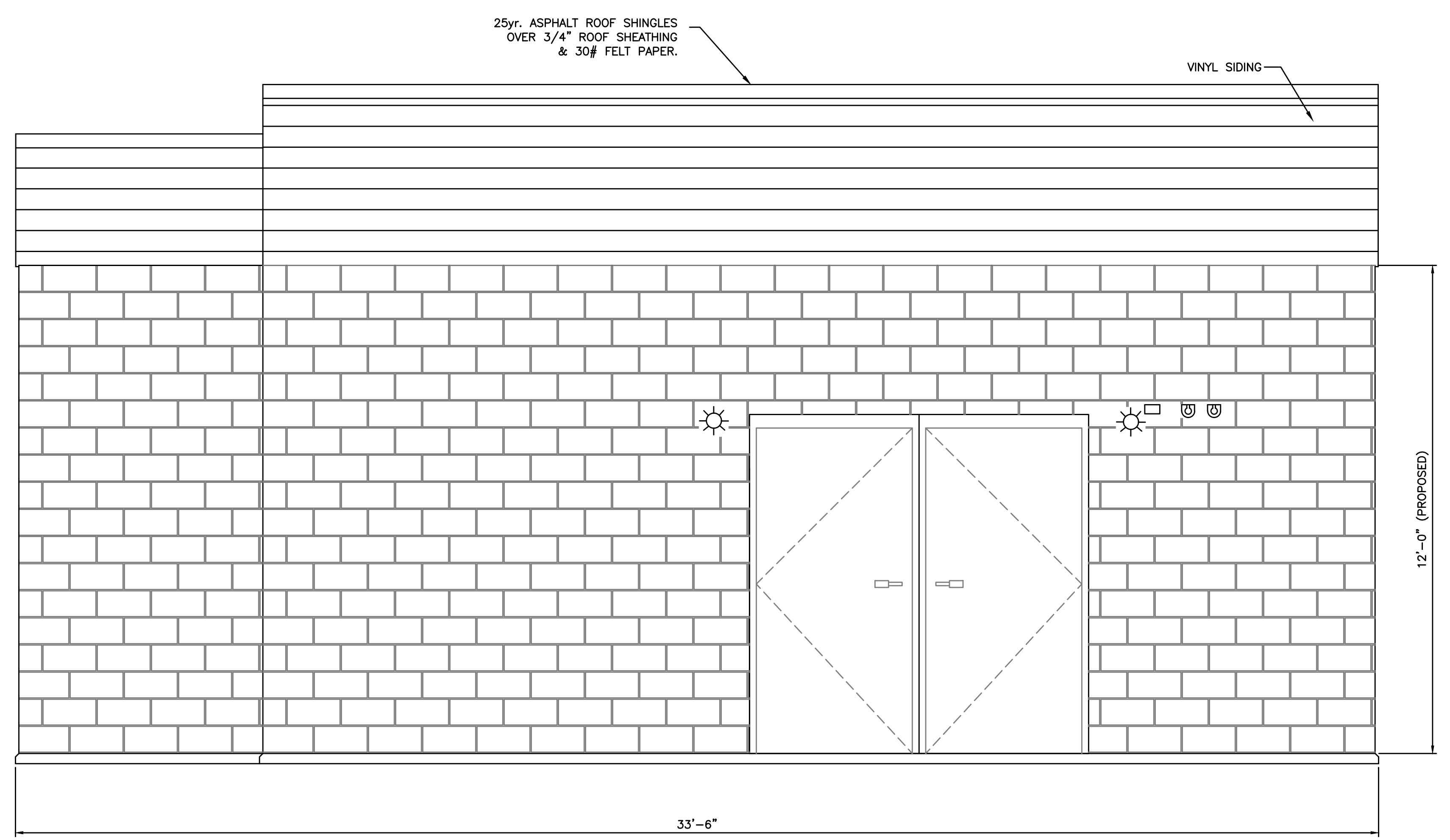

FRONT ELEVATION VIEW
SCALE: 1/2"-1'-0"

TRUSS NOTES:

- TRUSS SPACING : 24" O.C. UNLESS NOTED OTHERWISE.
- ROOF TRUSS LOADING: 40 P.S.F.
 - TC LL: 20 P.S.F.
 - TC DL: 10 P.S.F.
 - BC DL: 10 P.S.F.
- MAXIMUM TOTAL DEFLECTION = L/240.
- ROOF TRUSS MATERIALS SHALL BE - TREATED SOUTHERN PINE (MIN. GRADE 2)
- TRUSS MANUFACTURER SHALL DESIGN ALL TEMPORARY AND PERMANENT LATERAL BRIDGING AND BRACING.
- ENGINEERING CERTIFICATION: TRUSS MANUFACTURER SHALL FURNISH THE SERVICES OF A REGISTERED STRUCTURAL ENGINEER FOR THE DESIGN AND CERTIFICATION OF PREFABRICATED COMPONENTS (TRUSSES). THE ENGINEER SHALL BE RESPONSIBLE FOR THE CORRECT MANUFACTURING OF THE TRUSSES AND FOR THE LOADING CONDITIONS TO WHICH THE TRUSSES WILL BE SUBJECTED IN THE COMPLETED PROJECT.
- ALLOWABLE TRUSS SPANS: BASED UPON METAL PLATE CONNECTED WOOD TRUSSES, TPI-78, RECOMMENDED DESIGN PRACTICE BY THE TRUSS PLATE INSTITUTE.
- ROOF SHEATHING: PROVIDE MINIMUM 19/32 THICK RATED PLYWOOD ROOF SHEATHING WITH UNBLOCKED EDGES. FASTEN ALL SUPPORTED EDGES AND SHEAR BLOCKING WITH 10D GALVANIZED NAILS AT 6" C/C. FASTEN IN THE FIELD AT 12" C/C.
- GABLE END PANELS: CONNECT BOTTOMS OF GABLE END PANELS TO TOP PLATES WITH HG10 ANGLES BY SIMPSON STRONG TIE. SPACE ANGLES AT 4'-0" C/C. PROVIDE (3) LINES OF CONTINUOUS 2X4 DIAGONAL BRACING FROM GABLE END TO GABLE END. FASTEN DIAGONALS TO TOP AND BOTTOM "RAT RUNS" WITH (4) 16D GALV. NAILS.

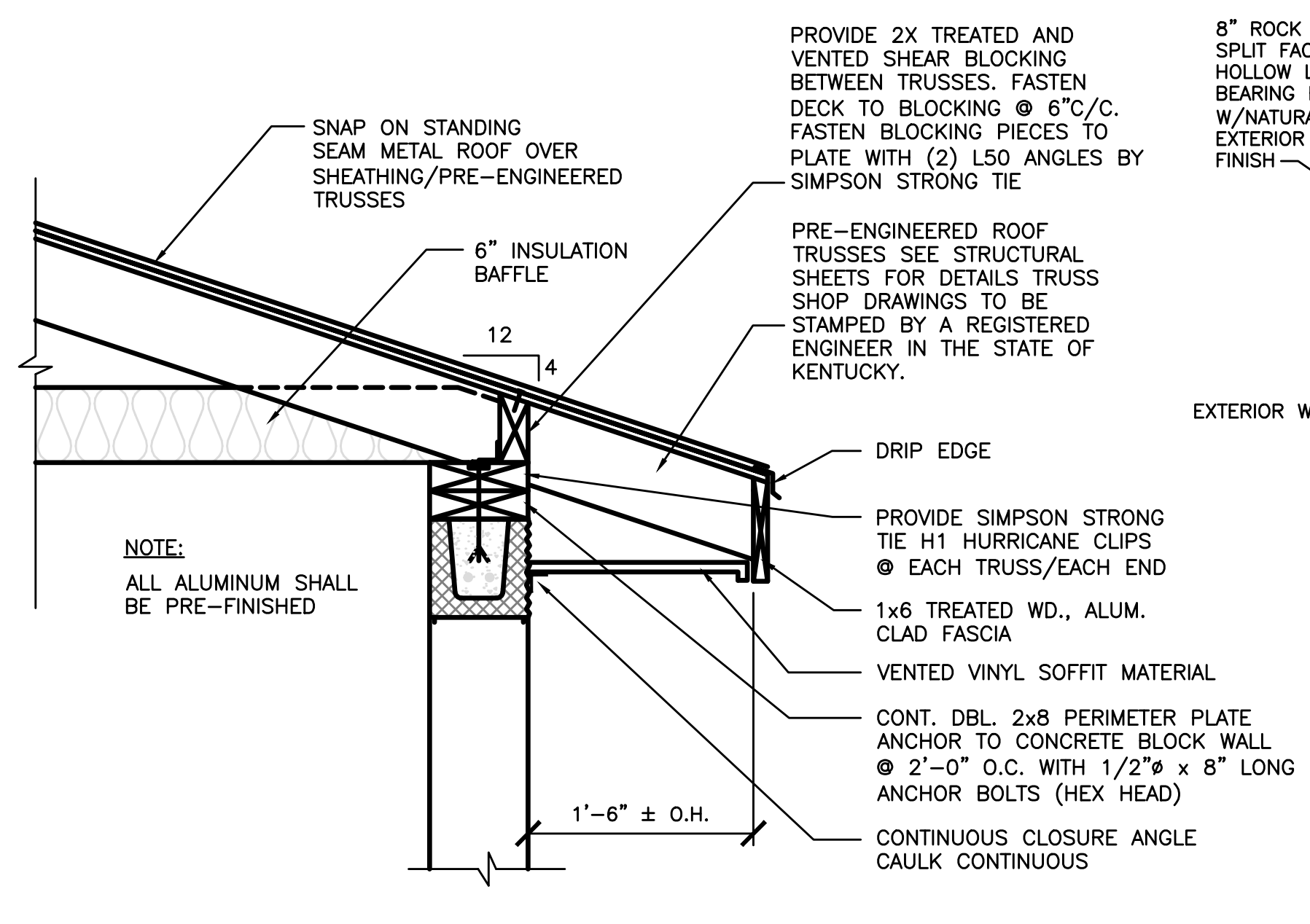

TYPICAL ROOF TRUSS PLAN
NOT TO SCALE

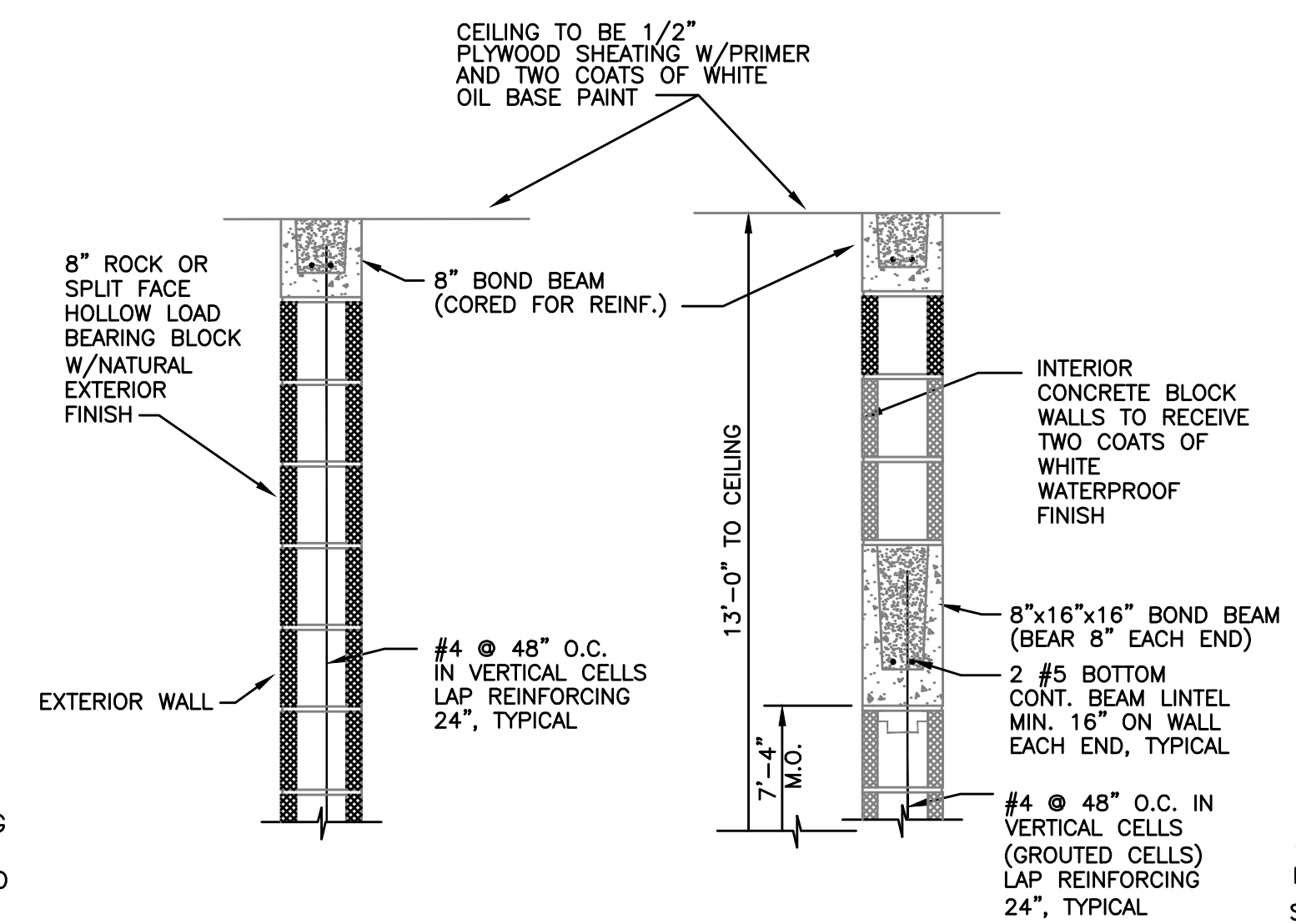

TYPICAL WALL SECTIONS
NOT TO SCALE

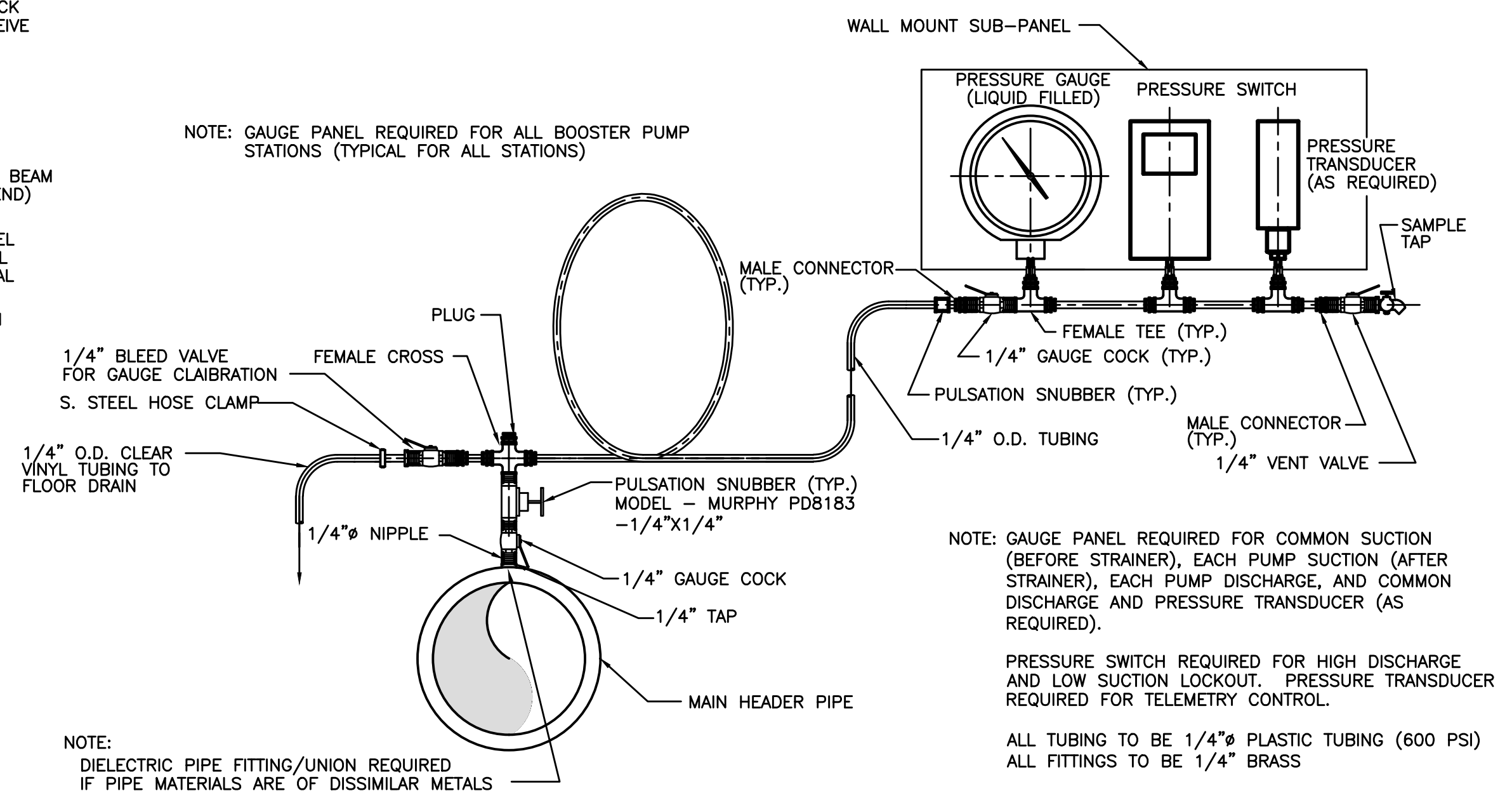

SUCTION/DISCHARGE GAUGE PANEL
NOT TO SCALE

IT IS A VIOLATION OF LAW FOR ANY PERSON TO ALTER THIS DRAWING WITHOUT WRITTEN PERMISSION FROM KENTUCKY ENGINEERING GROUP, PLLC AND ACTING UNDER THE DIRECTION OF A LICENSED ENGINEER.

THIS DRAWING WAS PREPARED AT THE SCALE INDICATED. INACCURACIES IN THE STATED SCALE MAY BE INTRODUCED WHEN DRAWINGS ARE REPRODUCED BY ANY MEANS. USE THE GRAPHIC SCALE BAR IN THE DRAWING OR TITLE BLOCK TO DETERMINE THE ACTUAL SCALE.

NO.	DATE	REVISIONS	BY

DATE:	APRIL, 2017
PROJECT MGR:	LRS
DRAWN BY:	JAB
CHECKED BY:	LRS
SCALE:	AS NOTED
2016 © Kentucky Engineering Group, PLLC	

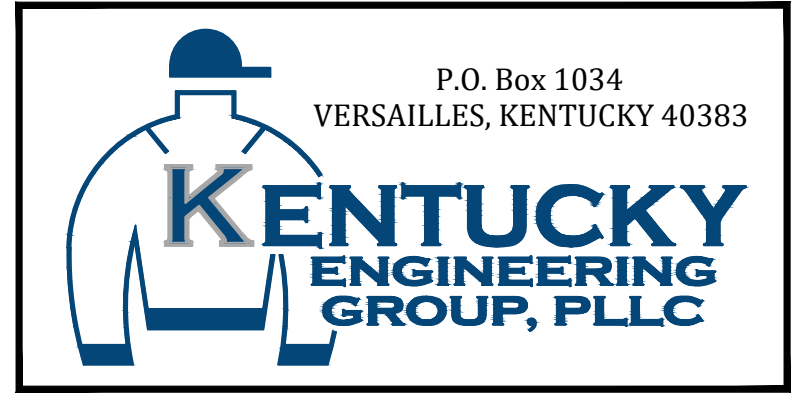

- CONTRACT NO. 3 -
2016 WATER SYSTEM IMPROVEMENTS
FOR
ROWAN WATER, INC.
ROWAN COUNTY, KENTUCKY

PUMP STATION - DETAILS

PROJECT NO. 16019-03
SHEET NO. 5

B:\PROJECTS\Rowan\16019-03-2016 Water System Improvements\Files from KEG\Drawings\CONTRACT 3\16019-03-06.dwg KEG 10/19/18



GENERAL NOTES:

1. EXISTING METER VAULT SHALL BE DEMOLISHED IN PLACE.
2. NEW WATER MAIN SHALL BE INSTALLED ON EXISTING WATER MAIN EASEMENT.
3. CLOSE EXISTING VALVE, CUT, CAP, AND BURY.

IT IS A VIOLATION OF LAW FOR ANY PERSON TO ALTER THIS DRAWING WITHOUT WRITTEN PERMISSION FROM KENTUCKY ENGINEERING GROUP, PLLC AND ACTING UNDER THE DIRECTION OF A LICENSED ENGINEER.

THIS DRAWING WAS PREPARED AT THE SCALE INDICATED. INACCURACIES IN THE STATED SCALE MAY BE INTRODUCED WHEN DRAWINGS ARE REPRODUCED BY ANY MEANS. USE THE GRAPHIC SCALE BAR IN THE DRAWING OR TITLE BLOCK TO DETERMINE THE ACTUAL SCALE.

NO.	DATE	REVISIONS	BY

DATE:	APRIL, 2017
PROJECT MGR:	LRS
DRAWN BY:	JAB
CHECKED BY:	LRS
SCALE:	AS NOTED
2016 © Kentucky Engineering Group, PLLC	

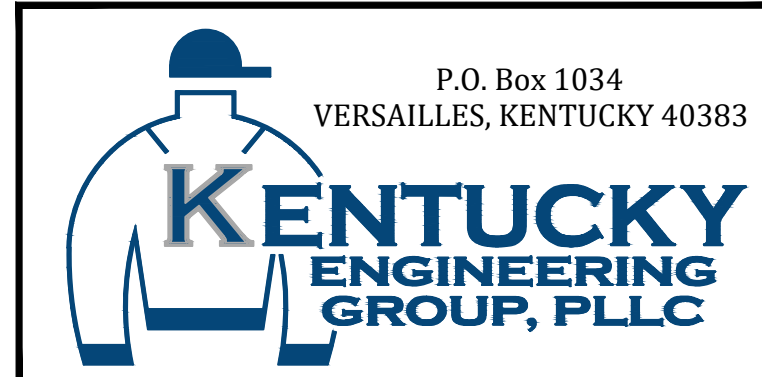

- CONTRACT NO. 3 -
2016 WATER SYSTEM IMPROVEMENTS
 FOR
ROWAN WATER, INC.
 ROWAN COUNTY, KENTUCKY

**AERIAL PLAN - US 60
 MASTER METER**

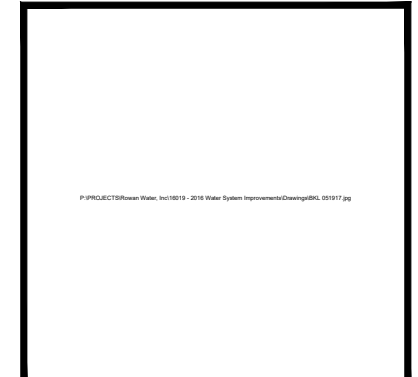

PROJECT NO. 16019-03
SHEET NO. 6

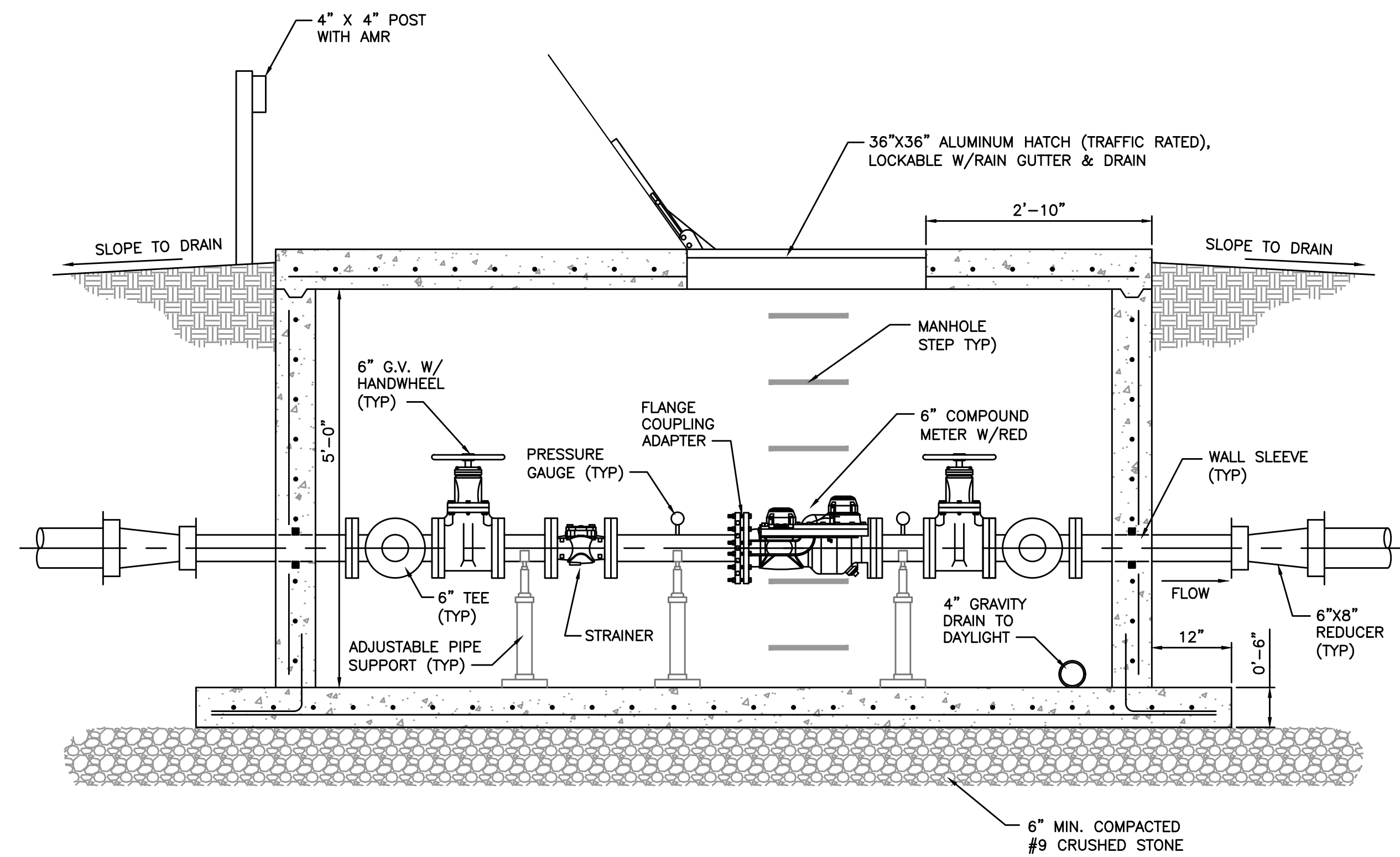

SECTION
SCALE: 3/4"=1'-0"

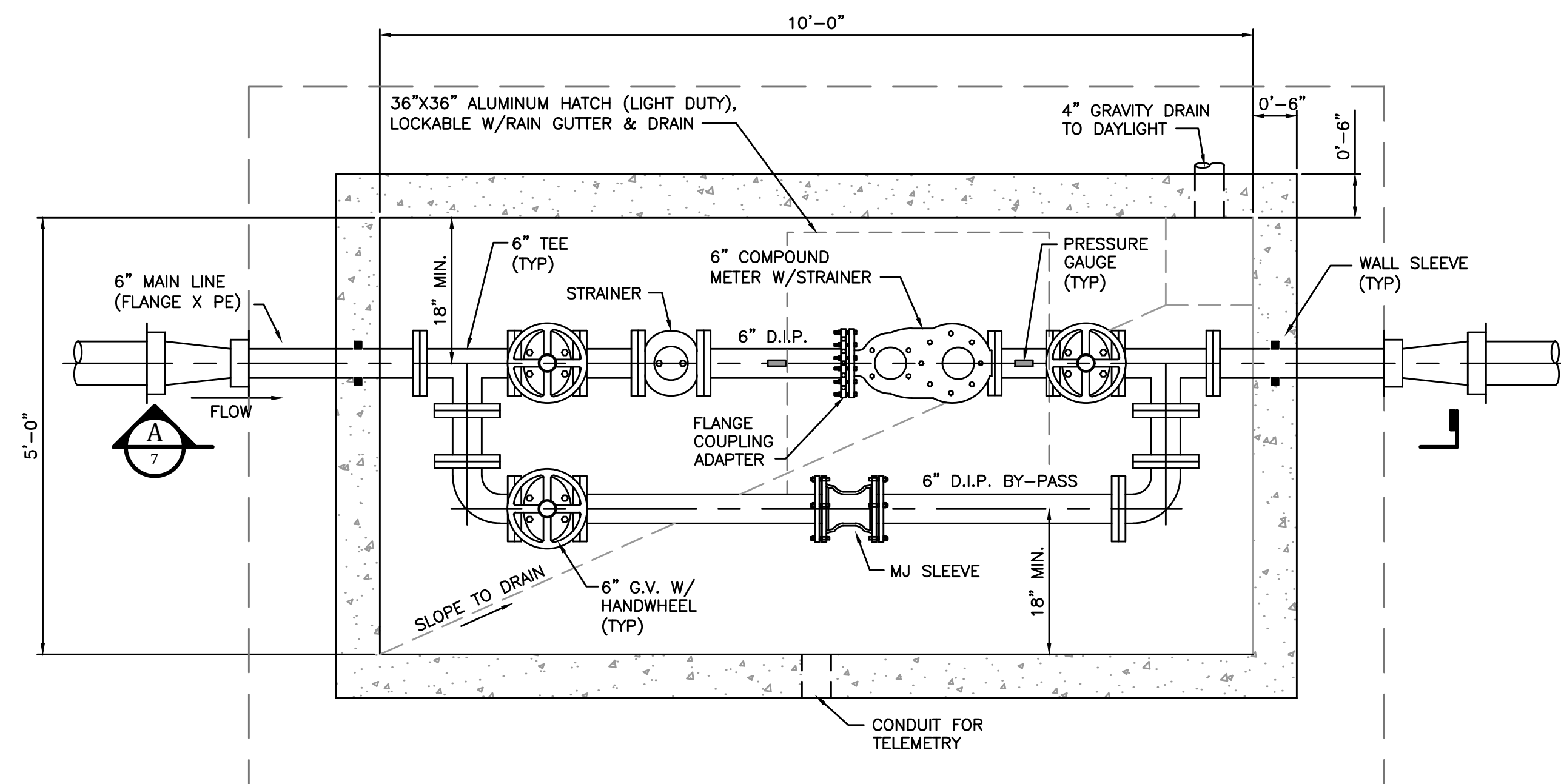

PLAN - MASTER METER VALVE VAULT
SCALE: 3/4"=1'-0"

GENERAL NOTES:

- CONTRACTOR SHALL SET VAULT IN PLACE AND CONNECT TO NEW WATER MAIN.
- ACCESS HATCHES SHALL BE LIGHT DUTY ALUMINUM HINGED LID WITH LOCK.
- VALVE VAULT SHALL BE A PRECAST CONCRETE VAULT. CONCRETE: 4500 PSI @ 28 DAYS REINFORCED W/#5 BAR @ 6" E.W. TOP OF VAULT TO BE EDGED, BRUSHED AND SEALED WITH CONCEAL. ALL HATCHES 1" ABOVE CONCRETE.
- ADJUSTABLE PIPE SUPPORT STANCHIONS SHALL BE INSTALLED AT EACH FLANGE AND VALVE. SUPPORTS WILL ALSO BE INSTALLED IN OTHER LOCATIONS AS NECESSARY.
- METER MUST BE SET IN A HORIZONTAL POSITION AND HAVE AT LEAST 10 DIAMETERS OF STRAIGHT PIPE AT INLET END.
- STEPS SHALL BE VINYL COATED AND COMPLY WITH O.S.H.A. STD. NO. 1910.27 AND SHALL BE LOCATED TO PERMIT EASY ACCESS FROM VAULT HATCH.
- 4" DRAIN PIPE TO DITCH LINE IF POSSIBLE. BED DRAIN IN +/- 1 C.Y. OF #57 STONE IF NO STORM DRAIN AVAILABLE. OMIT DRAIN IF WATER TABLE IS ABOVE FLOOR LEVEL.
- METER MUST BE A "COMPOUND METER" OR APPROVED EQUAL BY THE ENGINEER.
- COMPOUND METER SHALL HAVE AUTOMATED METER READING CAPABILITIES.
- PROVIDE LAPTOP FOR RADIO READ METERS

CHLORINE BUILDING AT 3-C TRAIL TANK

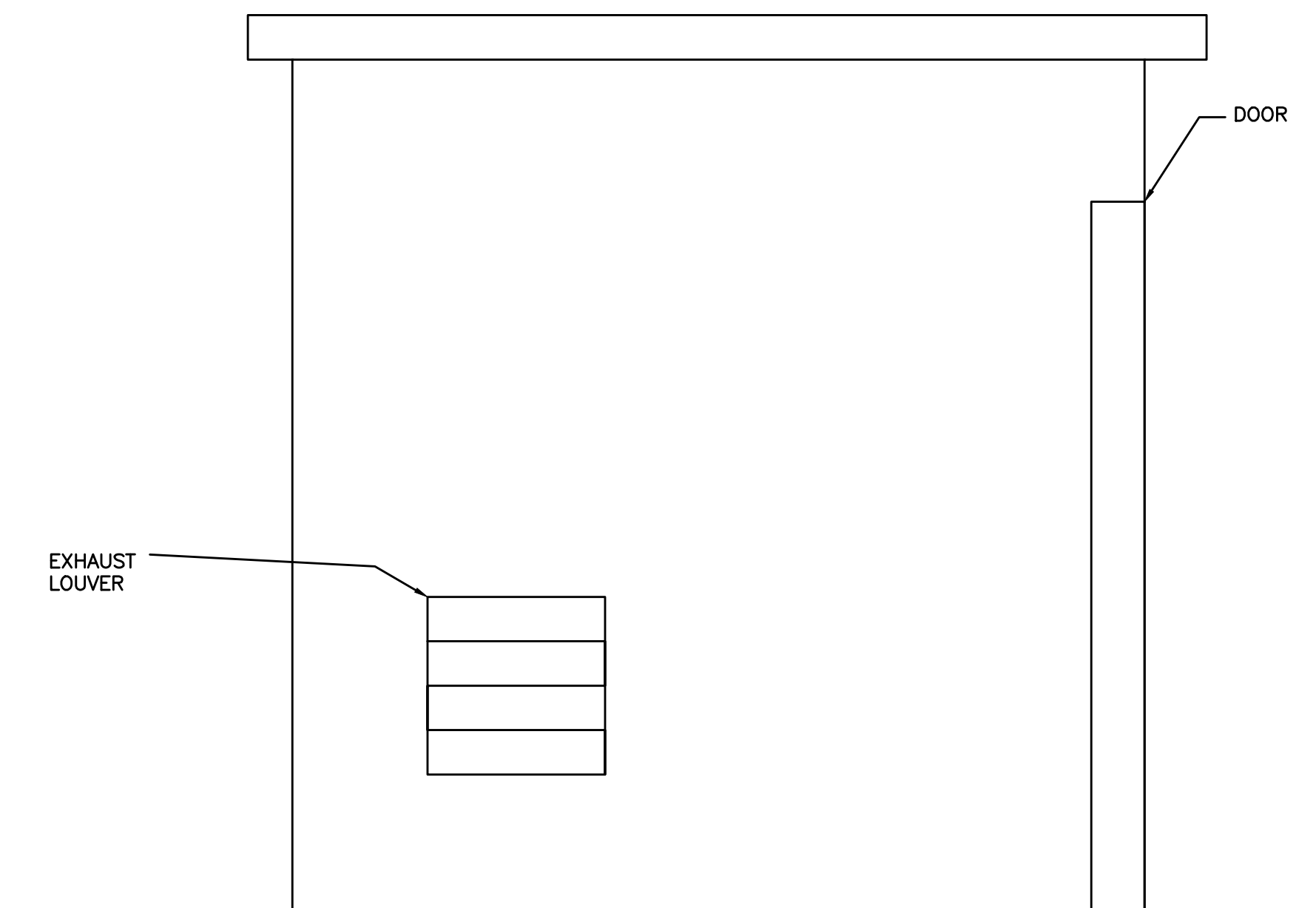

NOTE:

- 8x8x8 CONCRETE BLOCK BUILDING - SEALED INTERIOR/EXTERIOR
- EXHAUST LOUVER/INTAKE FAN
- 36"x80" STEEL DOOR
- VAPOR PROOF LAMP
- ELECTRICAL PANEL FOR 110V
- TWO SWITCHES - ONE FOR LIGHT AND ONE FOR FAN
- TWO DUPLEX OUTLETS
- LMI PD SERIES CHEMICAL FEED PUMP WITH 50 - GALLON BARREL
- ELECTRIC CONDUIT FROM EXISTING SERVICE POLE ON SITE
- NEW TELEMTRY TRANSDUCER (MICRO COMM) TO OPERATE THROUGH TELEMTRY

EXISTING OLD HILDA PUMP STATION

- NEW VARIABLE FREQUENCY DRIVES FOR EXISTING PUMPS
- NEW CONTROL PANEL
- NEW WIRING
- NEW CHECK VALVE

EXISTING SAWMILL PUMP STATION

- NEW VARIABLE FREQUENCY DRIVES FOR EXISTING PUMPS
- NEW CONTROL PANEL

B:\PROJECTS\Rowan\18003 - 2016 Water System Improvements\Files from KEC\Drawings\CONTRACT 3\16019-03-07.dwg KEC 10/24/18

IT IS A VIOLATION OF LAW FOR ANY PERSON TO ALTER THIS DRAWING WITHOUT WRITTEN PERMISSION FROM KENTUCKY ENGINEERING GROUP, PLLC AND ACTING UNDER THE DIRECTION OF A LICENSED ENGINEER.

THIS DRAWING WAS PREPARED AT THE SCALE INDICATED. INACCURACIES IN THE STATED SCALE MAY BE INTRODUCED WHEN DRAWINGS ARE REPRODUCED BY ANY MEANS. USE THE GRAPHIC SCALE BAR IN THE DRAWING OR TITLE BLOCK TO DETERMINE THE ACTUAL SCALE.

NO.	DATE	REVISIONS	BY

DATE:	APRIL, 2017
PROJECT MGR:	LRS
DRAWN BY:	JAB
CHECKED BY:	LRS
SCALE:	AS NOTED
2016 © Kentucky Engineering Group, PLLC	

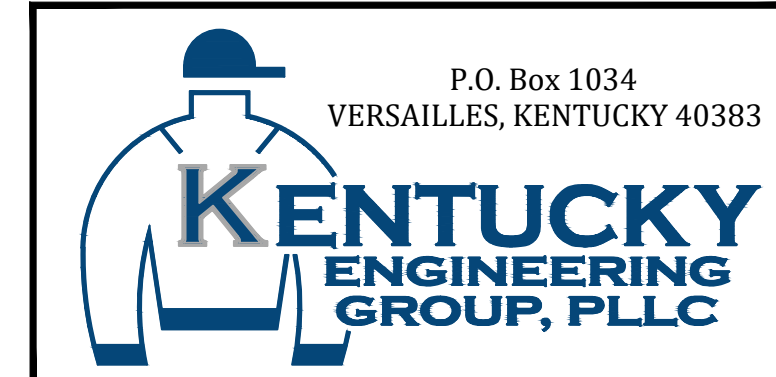

- CONTRACT NO. 3 -
2016 WATER SYSTEM IMPROVEMENTS
FOR
ROWAN WATER, INC.
ROWAN COUNTY, KENTUCKY

**MASTER METER VAULT
PLAN, SECTION and DETAILS**

PROJECT NO.	16019-03
SHEET NO.	7

PROJECT NO.	16019-03
SHEET NO.	7

B:\PROJECTS\Rowan\Rowan - Cook Branch.dwg BE 10/24/18

IT IS A VIOLATION OF LAW FOR ANY PERSON TO ALTER THIS DRAWING WITHOUT WRITTEN PERMISSION FROM BLUEGRASS ENGINEERING, PLLC AND ACTING UNDER THE DIRECTION OF A LICENSED ENGINEER.

THIS DRAWING HAS BEEN PREPARED AT THE SCALE INDICATED. REPRODUCTION OF THIS DRAWING MAY INTRODUCE INACCURACIES OF THE LISTED SCALE. THE GRAPHIC SCALE BAR SHALL BE USED TO DETERMINE THE ACTUAL SCALE.



NO.	DATE	REVISIONS	BY

2016 WATER SYSTEM IMPROVEMENTS
COOKS BRANCH
WATER MAIN REPLACEMENT



PROJECT #: 18003
 DATE: MARCH 2018
 PROJECT MGR: LRS
 DRAWN BY: WCM
 CHECKED BY: PBR

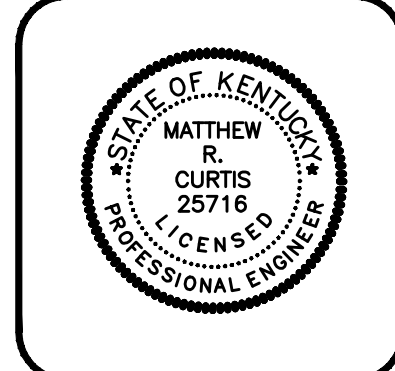

7A

RECORD DRAWINGS
 TO THE BEST OF OUR KNOWLEDGE, INFORMATION AND BELIEF THIS SET OF RECORD DRAWING SHOWS THE REPORTED LOCATION OF THE WORK AND SIGNIFICANT CHANGES MADE DURING THE CONSTRUCTION PROCESS. THESE RECORD DOCUMENTS ARE BASED ON UNVERIFIED INFORMATION PROVIDED BY OTHER PARTIES WHICH WILL BE ASSUMED RELIABLE. THE DESIGN PROFESSIONAL CANNOT AND DOES NOT WARRANT THEIR ACCURACY.
 BY: BLUEGRASS ENGINEERING, PLLC DATE: 05/19

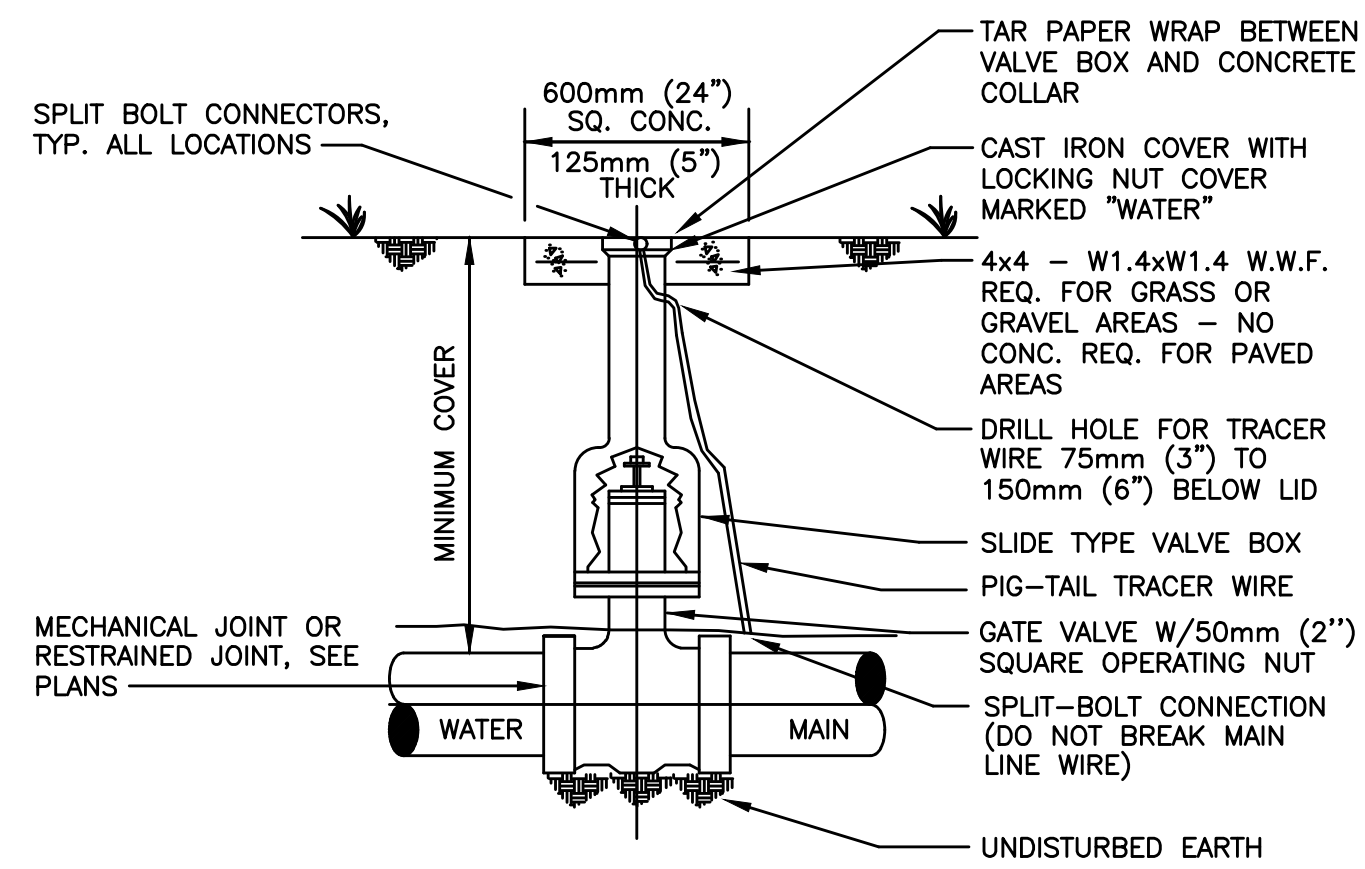

GATE VALVE INSTALLATION

NOT TO SCALE

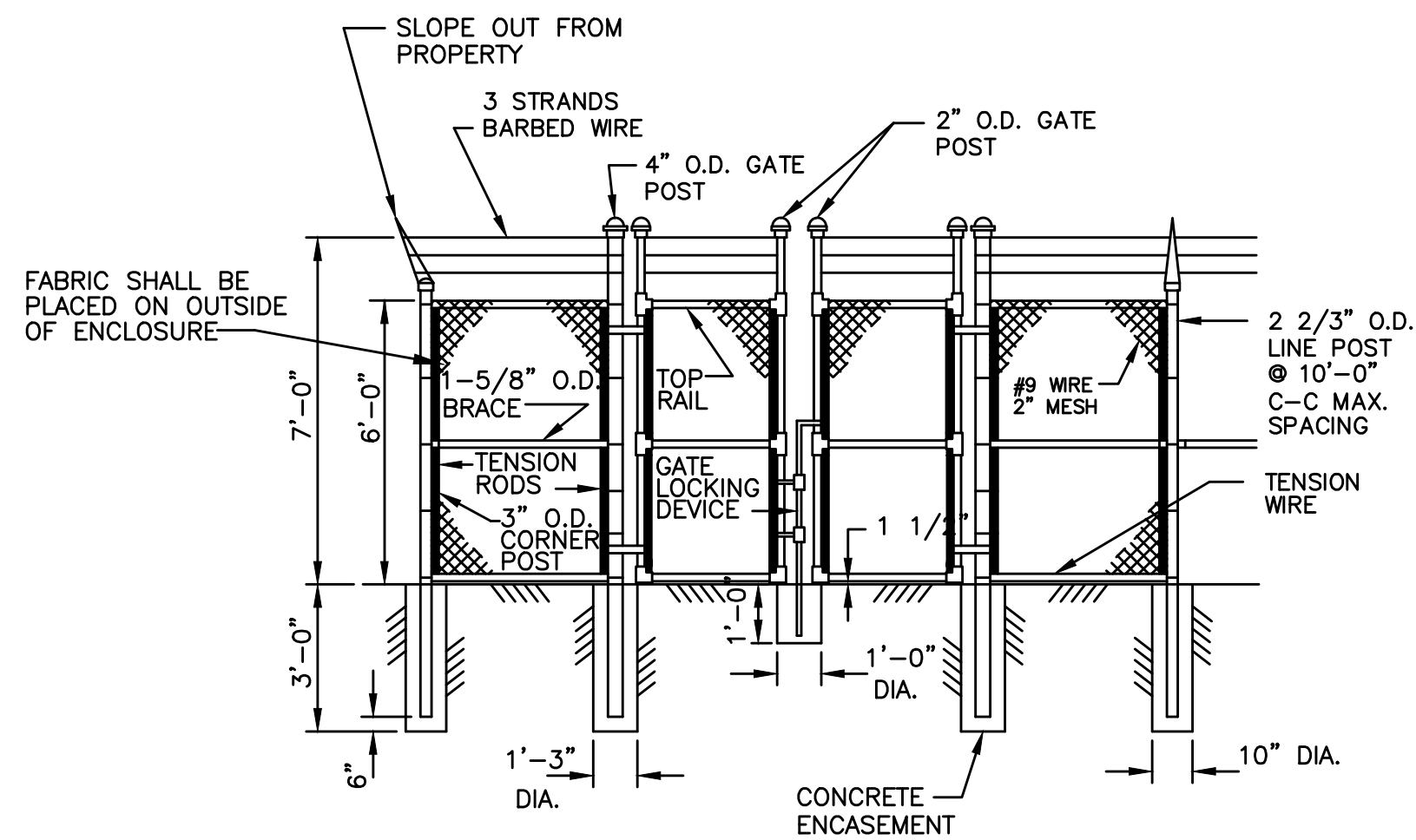

CHAIN LINK FENCE WITH SWINGING GATES

NOT TO SCALE

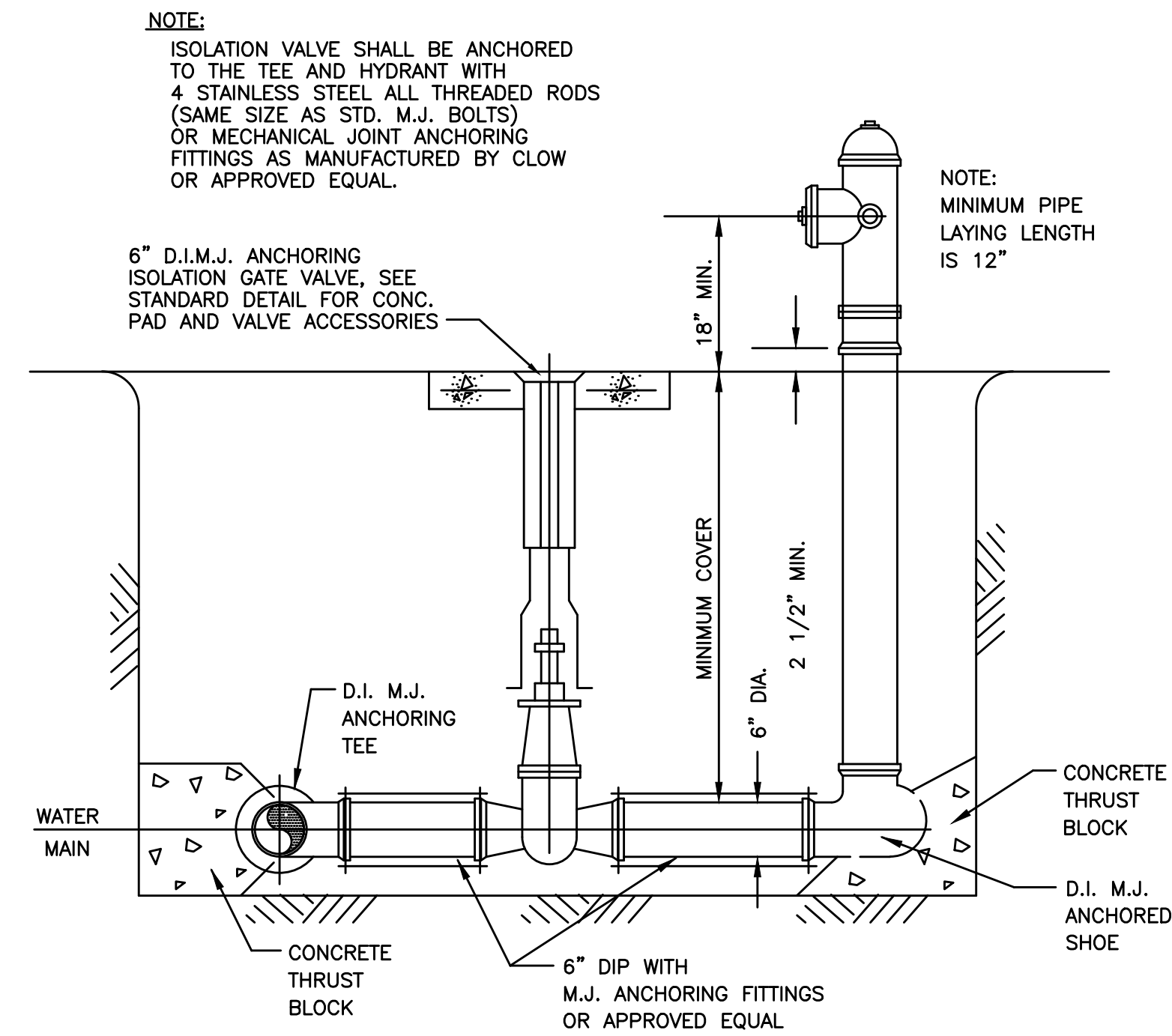

FLUSHING HYDRANT ASSEMBLY

NOT TO SCALE

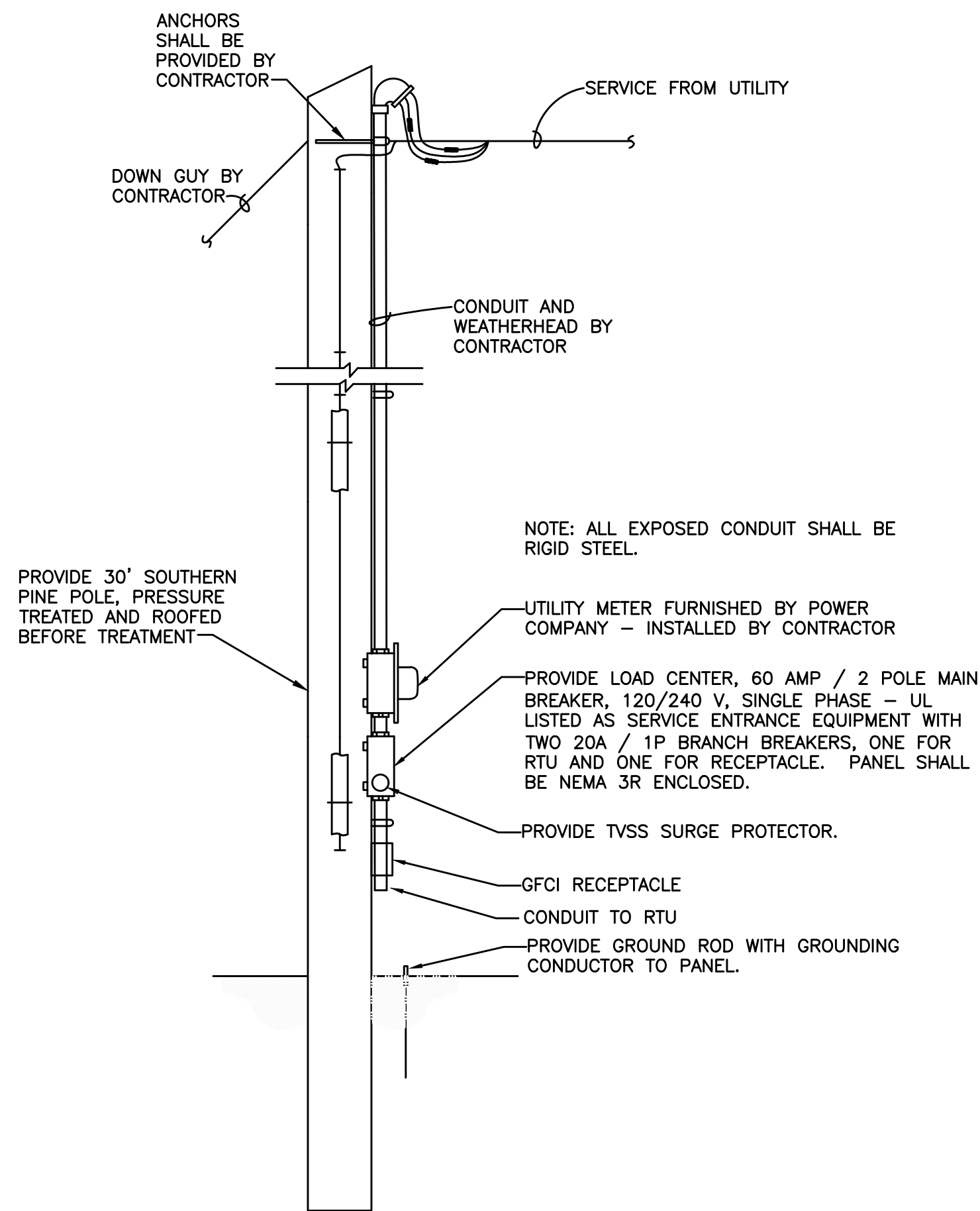

ELECTRIC SERVICE POLE

NOT TO SCALE

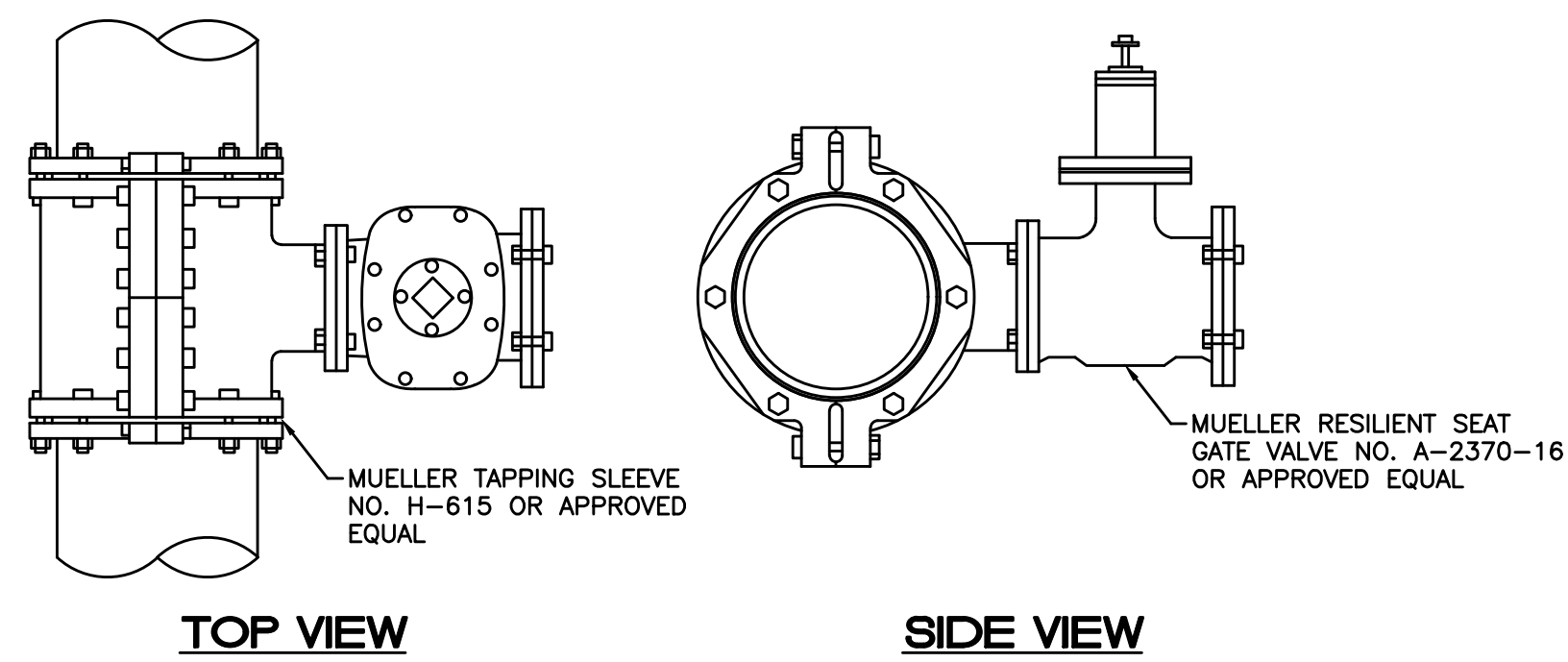

TAPPING SLEEVE AND VALVE

NOT TO SCALE

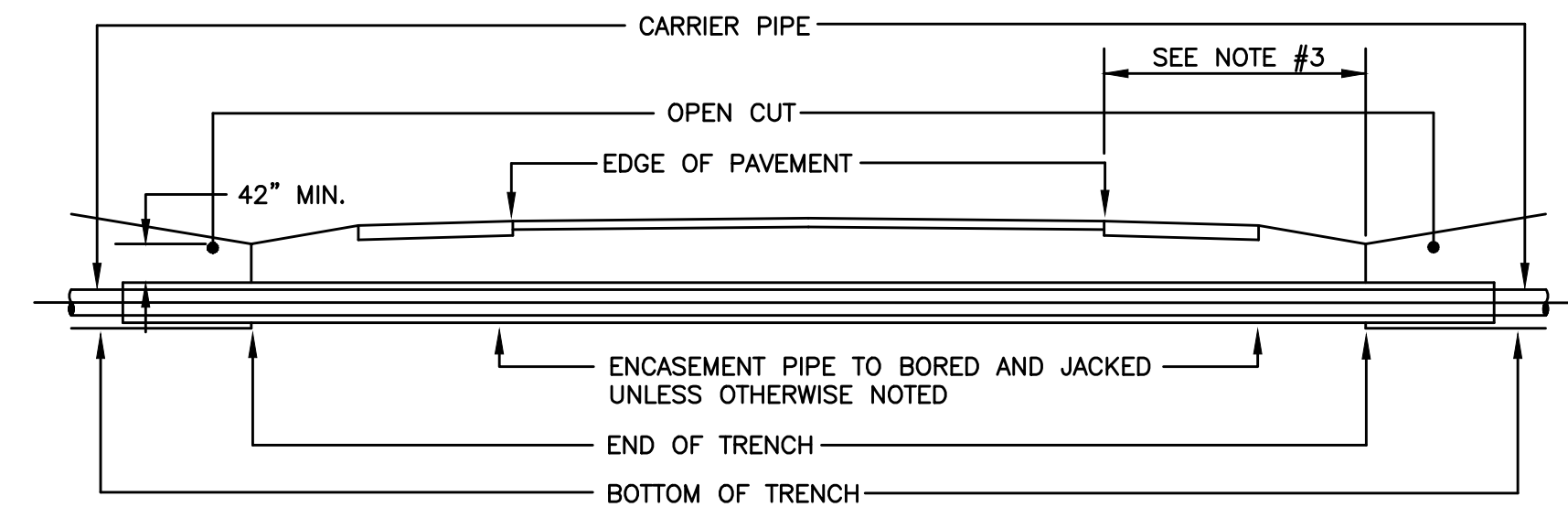

- NOTES:
1. ALL JOINTS SHALL BE SOLIDLY WELDED. END OF CASING SHALL BE SEALED AFTER LINE HAS BEEN INSTALLED AND TESTED.
 2. MINIMUM DEPTHS MAY INCREASE IN AREAS WHICH REQUIRE MINIMUM SEPARATION WITH OTHER FACILITIES.
 3. OPEN TRENCH NO CLOSER THAN THE DITCHLINE OR TOE OF FILL FROM THE EDGE OF THE PAVEMENT OR AS DIRECTED BY THE SPECIFICATIONS.
 4. HIGHWAY CROSSINGS SHALL UTILIZE STEEL CASING PIPE. STEEL CASING PIPES 4" AND LESS SHALL BE NEW SCHEDULE 40. STEEL CASING PIPES LARGER THAN 4" SHALL HAVE MINIMUM WALL THICKNESS OF 0.25". ALL BORED AND JACKED ENCASMENT PIPE SHALL BE INSTALLED IN BORE HOLES NO LARGER THEN THE OUTSIDE DIAMETER OF THE ENCASMENT PIPE.

CASING BORE DETAIL

NOT TO SCALE

B:\PROJECTS\Rowan\18003 - 2016 Water System Improvements\Files from KEG\Drawings\CONTRACT 3\16019-03-08.dwg KEG 10/22/18

IT IS A VIOLATION OF LAW FOR ANY PERSON TO ALTER THIS DRAWING WITHOUT WRITTEN PERMISSION FROM KENTUCKY ENGINEERING GROUP, PLLC AND ACTING UNDER THE DIRECTION OF A LICENSED ENGINEER.

THIS DRAWING WAS PREPARED AT THE SCALE INDICATED. INACCURACIES IN THE STATED SCALE MAY BE INTRODUCED WHEN DRAWINGS ARE REPRODUCED BY ANY MEANS. USE THE GRAPHIC SCALE BAR IN THE DRAWING OR TITLE BLOCK TO DETERMINE THE ACTUAL SCALE.

NO.	DATE	REVISIONS	BY

DATE:	APRIL, 2017
PROJECT MGR:	LRS
DRAWN BY:	JAB
CHECKED BY:	LRS
SCALE:	AS NOTED
2016 © Kentucky Engineering Group, PLLC	

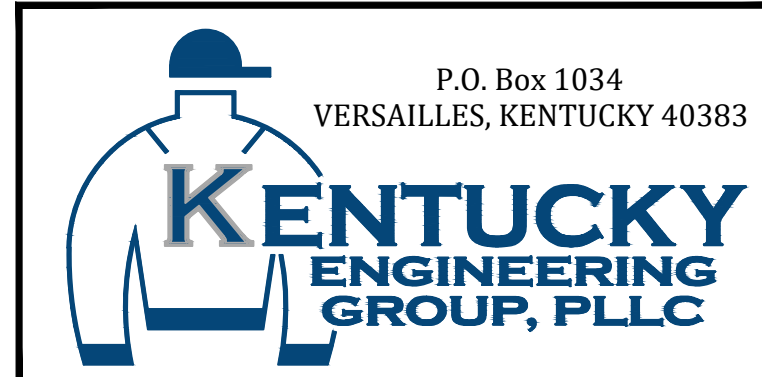

- CONTRACT NO. 3 -
2016 WATER SYSTEM IMPROVEMENTS
 FOR
ROWAN WATER, INC.
 ROWAN COUNTY, KENTUCKY

STANDARD DETAILS

PROJECT NO. 16019-03
SHEET NO. 8

SEDIMENTATION CONTROL NOTES:

- CONTRACTOR IS RESPONSIBLE FOR OBTAINING A KPDES STORMWATER PERMIT FROM THE KENTUCKY DIVISION OF WATER.
- CONTRACTOR SHALL PLACE STAKED STRAW BALES OR SILT FENCE AROUND HEADWALLS AND IN EXISTING DITCHES AS SHOWN TO PREVENT CLOGGING AND DOWNSTREAM SILTATION.
- CONTRACTOR SHALL SURROUND THE PROPERTY PERIMETER WITH STAKED STRAW BALES OR SILT FENCE.
- CONTRACTOR MUST RETAIN EXISTING VEGETATION ON THE CONSTRUCTION SITE WHENEVER POSSIBLE.
- NO AREA OF DISTURBED LAND IS TO BE LEFT UNPROTECTED FOR MORE THAN TWENTY DAYS AFTER GRADING ACTIVITY HAS CEASED. THESE AREAS SHALL BE RE-STABILIZED USING TEMPORARY SEEDING AND MULCHING OR OTHER SUITABLE MEANS. MULCHING MUST COVER AT LEAST 75% OF THE SOIL SURFACE.
- CONTRACTOR SHALL INSPECT EROSION AND SEDIMENT CONTROL MEASURES IN PLACE AFTER EVERY STORM EVENT, AS WELL AS ON A WEEKLY BASIS. DAMAGED OR INEFFECTIVE MEASURES MUST BE RESTORED IMMEDIATELY TO PROPER FUNCTIONING CONDITION.
- CONTRACTOR SHALL MINIMIZE THE TRACKING OF SEDIMENT ONTO ROADWAYS BY PLACING A 50 FOOT LONG, 5-INCH THICK GRAVEL DRIVE OFF EACH ENTRANCE FROM A PUBLIC ROADWAY. ENTRANCE MUST BE 12 FEET WIDE OR WIDER CONSTRUCTED WITH GRAVEL 2 TO 3 INCHES IN DIAMETER.
- ANY SEDIMENT, DEBRIS, ETC. THAT IS TRACKED ONTO A PUBLIC ROADWAY WILL BE CLEARED ON A DAILY BASIS.
- ADDITIONAL EROSION CONTROL NOT SHOWN ON THESE PLANS MAY BE REQUIRED. THIS CONTROL SHALL INCLUDE SEEDING, MULCHING, SILT FENCE, STRAW BALES, ETC. AS NECESSARY TO PREVENT SOIL EROSION.
- CONTRACTOR SHALL INSTALL EROSION CONTROL BLANKETS ON ALL SLOPES GREATER THAN 3:1.
- CONTRACTOR TO INSTALL STRAW BALE DROP INLET SEDIMENT FILTER FOR DRAINS RECEIVING CONCENTRATED OR HEAVY FLOWS.
- CONTRACTOR TO INSTALL WIRE AND MESH INLET SEDIMENT FILTER FOR INLET DRAINS RECEIVING CONCENTRATED OR HEAVY FLOWS.

NOTES:

- WOVEN WIRE FENCE TO BE FASTENED SECURELY TO FENCE POSTS WITH WIRE TIES OR STAPLES.
- FILTER CLOTH TO BE FASTENED SECURELY TO WOVEN WIRE FENCE WITH TIES SPACED EVERY 24" AT TOP AND MID SECTION.
- WHEN TWO SECTIONS OF FILTER CLOTH ADJOIN EACH OTHER THEY SHALL BE OVER-LAPPED BY SIX INCHES AND FOLDED.
- MAINTENANCE SHALL BE PERFORMED AS NEEDED AND MATERIAL REMOVED WHEN "BULGES" DEVELOP IN THE SILT FENCE.
- FENCE TO BE INSTALLED ACROSS PIPE TRENCHES AT 200' INTERVALS. INSTALL AT CLOSER INTERVALS IF CONDITIONS WARRANT.
- PRIOR TO CONSTRUCTION, INSTALL SILT FENCING ON THE DOWN SLOPE SIDE OF ALL AREAS TO BE DISTURBED, INCLUDING DOWNSTREAM SIDE OF ALL WATERWAYS, CROSSED AND AT ALL CULVERTS OR STORM SEWER INLETS.

- POSTS:**
STEEL - EITHER T OR U TYPE OR 2" HARDWOOD
- FENCE:**
WOVEN WIRE 14.5 GAUGE 6" MAX MESH OPENING
- FILTER CLOTH:**
MINIMUM TENSILE STRENGTH OF 120 LBS. (ASTM D-1682)
- PREFABRICATED UNIT:**
MIRAFI ENVIROFENCE, OR EQUAL

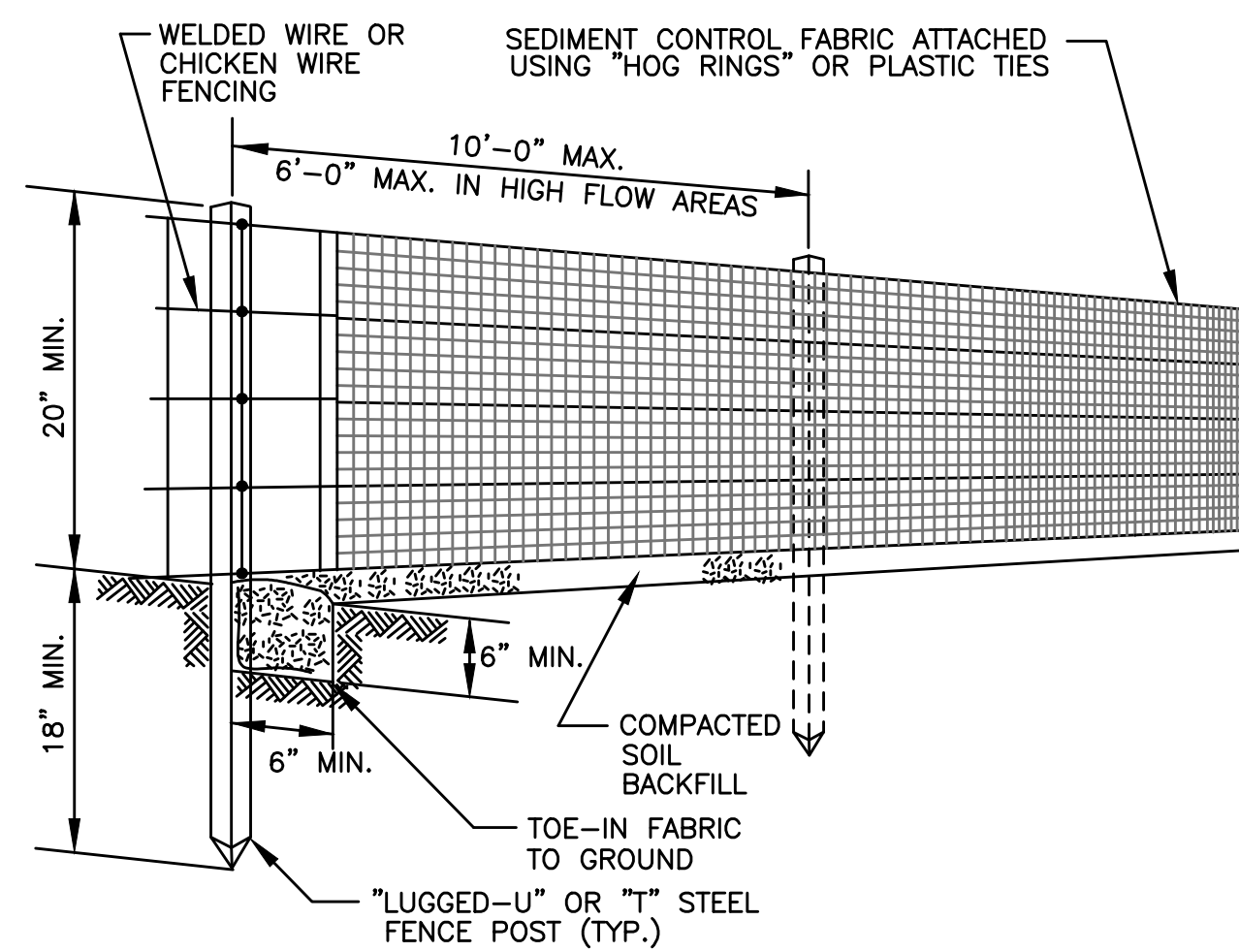

TYPICAL SILT FENCE DETAIL
NOT TO SCALE

THRUST BLOCK SCHEDULE - CLASS 200 PVC

SOIL TYPE - SAND & GRAVEL
BEARING STRENGTH = 3000 PSF

PIPE SIZE	90° BEND			45° BEND			22 1/2° BEND			11 1/2° BEND			TEE & DEAD ENDS		
	BEARING AREA	TYPE OF CONCRETE	D W L	BEARING AREA	TYPE OF CONCRETE	D W L	BEARING AREA	TYPE OF CONCRETE	D W L	BEARING AREA	TYPE OF CONCRETE	D W L	BEARING AREA	TYPE OF CONCRETE	D W L
4"	1.78	0.07	12" 16" 18"	1.00	0.04	12" 12" 12"	0.50	0.02	12" 12" 6"	0.25	0.01	6" 6" 6"	1.50	0.06	12" 18" 12"
6"	4.00	0.15	12" 24" 24"	2.25	0.08	12" 18" 18"	1.33	0.05	12" 16" 12"	0.56	0.01	6" 8" 8"	3.00	0.11	12" 24" 18"
8"	7.50	0.42	18" 36" 30"	4.00	0.22	18" 24" 24"	2.00	0.11	18" 18" 18"	1.00	0.04	12" 12" 12"	5.00	0.28	18" 30" 24"
10"	11.67	0.65	18" 42" 40"	6.25	0.35	18" 30" 30"	3.33	0.19	18" 24" 20"	2.00	0.07	12" 18" 18"	8.75	0.49	18" 42" 30"
12"	16.00	0.89	18" 48" 48"	9.00	0.50	18" 36" 36"	5.00	0.28	18" 30" 24"	2.22	0.08	12" 20" 18"	14.00	0.78	18" 48" 42"
14"	22.50	1.67	24" 60" 54"	12.25	0.91	24" 42" 42"	6.25	0.46	24" 30" 30"	3.33	0.19	18" 24" 20"	17.50	1.30	24" 60" 42"
16"	30.00	2.22	24" 72" 60"	16.00	1.19	24" 48" 48"	9.00	0.67	24" 36" 36"	4.00	0.22	18" 24" 24"	20.00	1.48	24" 60" 48"

THRUST BLOCK SCHEDULE - CLASS 250 PVC

SOIL TYPE - SAND & GRAVEL
BEARING STRENGTH = 3000 PSF

PIPE SIZE	90° BEND			45° BEND			22 1/2° BEND			11 1/2° BEND			TEE & DEAD ENDS		
	BEARING AREA	TYPE OF CONCRETE	D W L	BEARING AREA	TYPE OF CONCRETE	D W L	BEARING AREA	TYPE OF CONCRETE	D W L	BEARING AREA	TYPE OF CONCRETE	D W L	BEARING AREA	TYPE OF CONCRETE	D W L
4"	2.667	.10	12 24 18	1.500	.06	12 18 12	.750	.03	12 12 9	.500	.01	6 12 6	1.667	.06	12 24 10
6"	5.000	.19	12 36 20	3.000	.11	12 24 18	1.500	.06	12 18 12	.750	.01	6 12 9	4.000	.15	12 24 24
8"	9.000	.50	18 36 36	5.000	.28	18 36 30	3.000	.17	18 24 18	1.500	.06	12 18 12	7.000	.39	18 42 24
10"	9.255	.78	18 48 42	7.500	.42	18 36 30	4.167	.23	18 30 20	2.250	.08	12 18 18	10.500	.58	18 42 36
12"	13.327	1.11	18 60 48	12.000	.67	18 48 36	6.000	.33	18 36 24	3.000	.11	12 24 18	14.000	.78	18 48 42
14"	18.139	2.00	24 72 54	15.750	1.17	24 54 42	7.500	.56	24 36 30	4.000	.22	18 24 24	20.000	1.48	24 60 48
16"	23.692	2.65	24 78 66	20.000	1.48	24 60 48	10.500	.78	24 42 36	5.000	.28	18 30 24	27.000	2.00	24 72 54

THRUST-BLOCKING SCHEDULE
NOT TO SCALE

CONSTRUCTION SPECIFICATIONS:

- BALES SHALL BE PLACED AT INTERVALS (BETWEEN SILT FENCING), ACROSS ALL PIPING TRENCHES ON SLOPING GRADES. PLACE BALES IN A ROW WITH ENDS TIGHTLY ABUTTING THE ADJACENT BALES.
- EACH BALE SHALL BE EMBEDDED IN THE SOIL A MINIMUM OF 4 INCHES, AND PLACED SO THE BINDINGS ARE HORIZONTAL.
- BALES SHALL BE SECURELY ANCHORED IN PLACE BY EITHER TWO STAKES OR RE-BARS DRIVEN THROUGH THE BALE. THE FIRST STAKE IN EACH BALE SHALL BE DRIVEN AT AN ANGLE TOWARD THE PREVIOUSLY LAID BALE TO FORCE THE THE BALES TOGETHER. STAKES SHALL BE DRIVEN FLUSH WITH THE BALE.
- INSPECTION SHALL BE FREQUENT AND REPAIR OR REPLACEMENT SHALL BE MADE PROMPTLY AS NEEDED.
- UPON COMPLETION OF CONSTRUCTION AND STABILIZATION OF ALL DISTURBED AREAS, SILTATION CONTROL MEASURES ARE TO BE REMOVED.

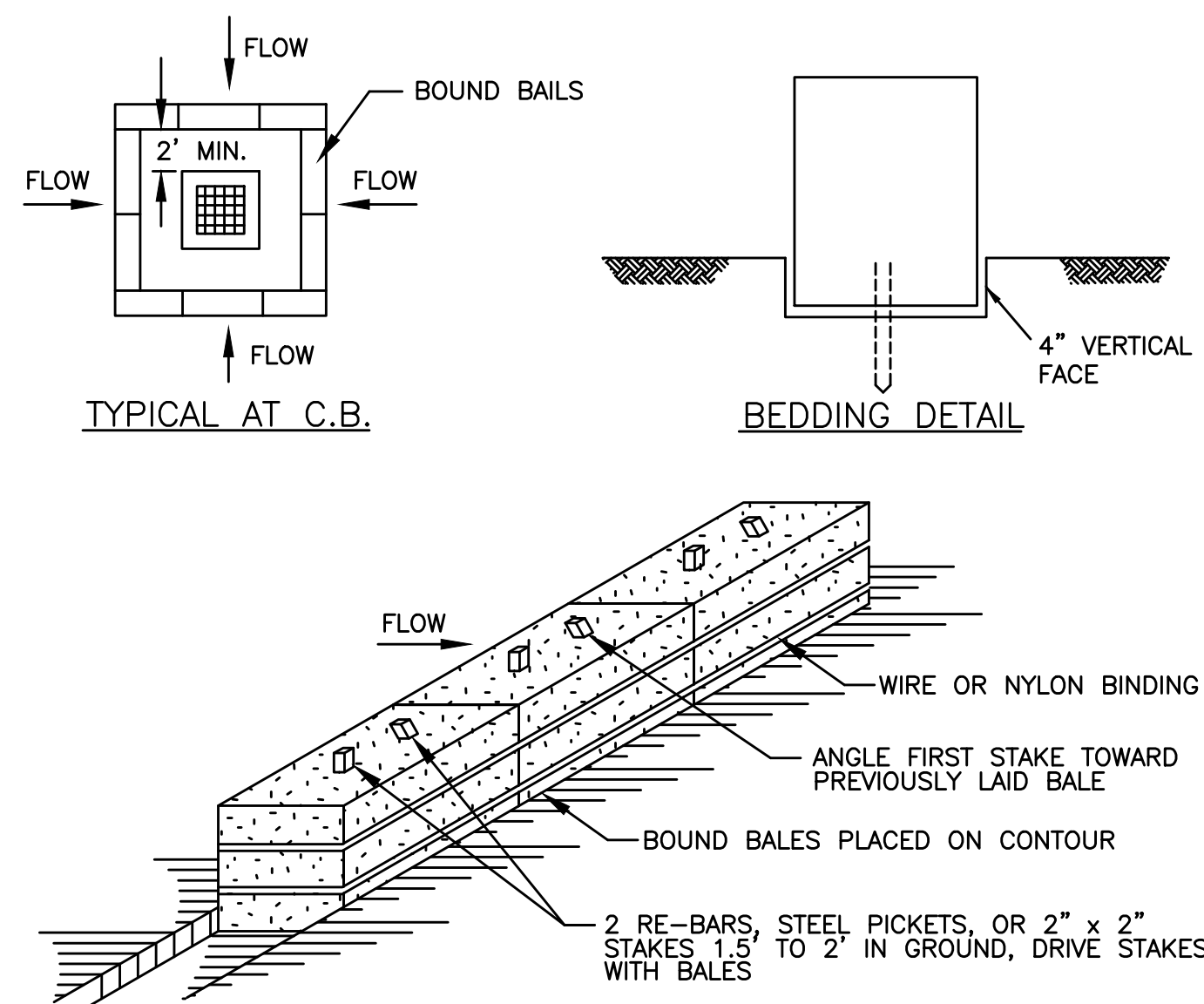

TYPICAL STRAW BALE DIKE DETAIL
NOT TO SCALE

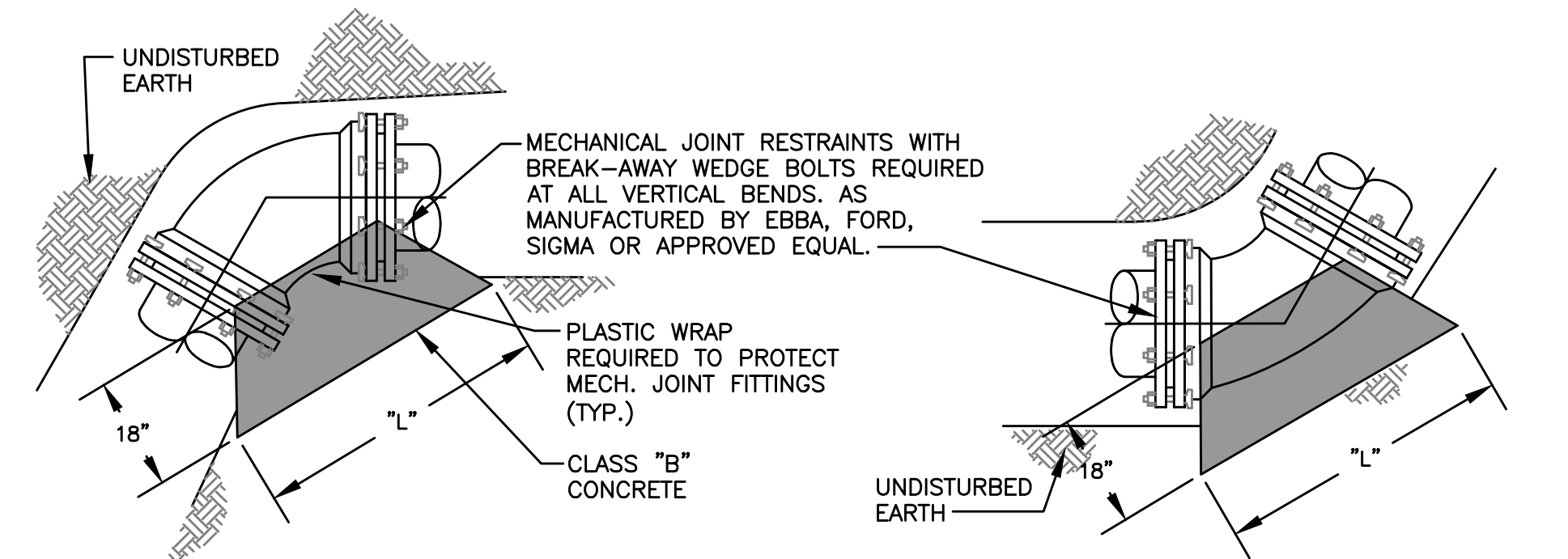

VERTICAL BEND
(SEE THRUST BLOCK SCHEDULE FOR DIMENSIONS OF BLOCKING)

VERTICAL BEND
(SEE THRUST BLOCK SCHEDULE FOR DIMENSIONS OF BLOCKING)

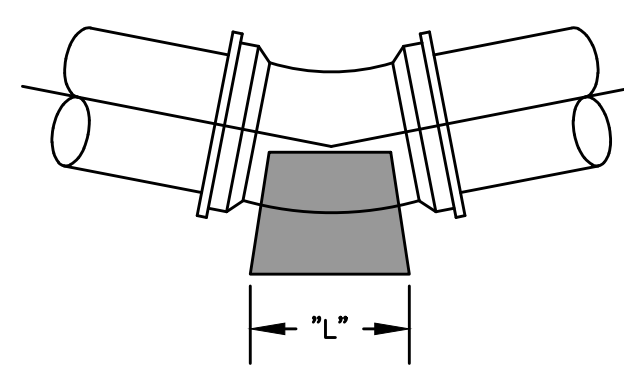

1 1/2", 2 1/2" AND 4 1/2" THRUST BLOCKS
(SEE THRUST BLOCK SCHEDULE FOR DIMENSIONS OF BLOCKING)

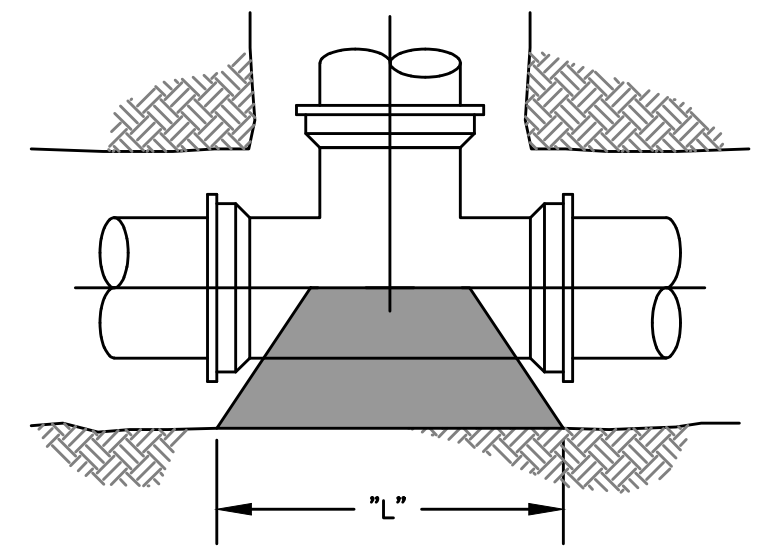

TEE THRUST BLOCKS
(SEE THRUST BLOCK SCHEDULE FOR DIMENSIONS OF BLOCKING)

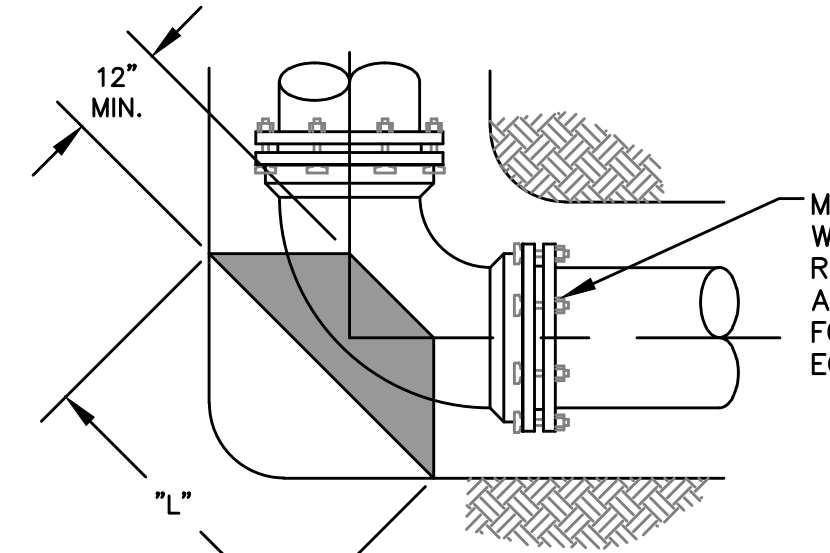

90° BEND THRUST BLOCKS
(SEE THRUST BLOCK SCHEDULE FOR DIMENSIONS OF BLOCKING)

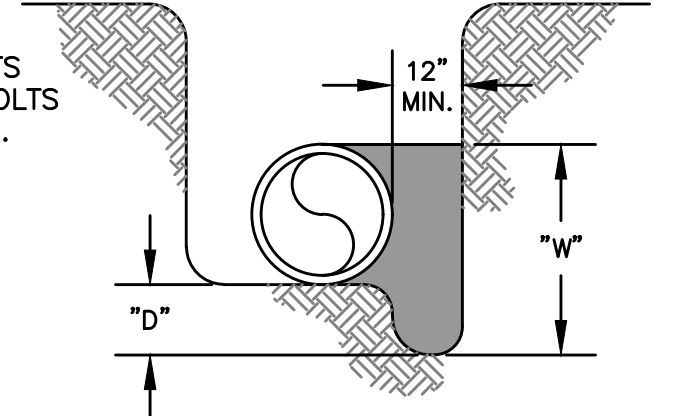

SECTION-TYP. THRUST BLOCK
(SEE THRUST BLOCK SCHEDULE FOR DIMENSIONS OF BLOCKING)

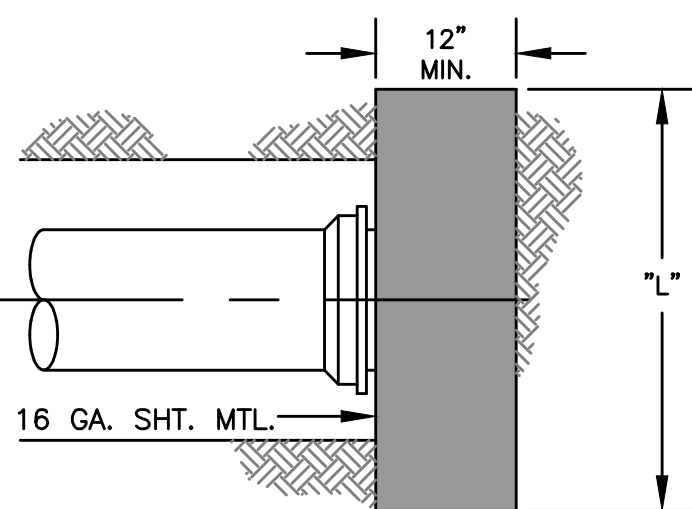

END OF MAIN THRUST BLOCKS
(SEE THRUST BLOCK SCHEDULE FOR DIMENSIONS OF BLOCKING)

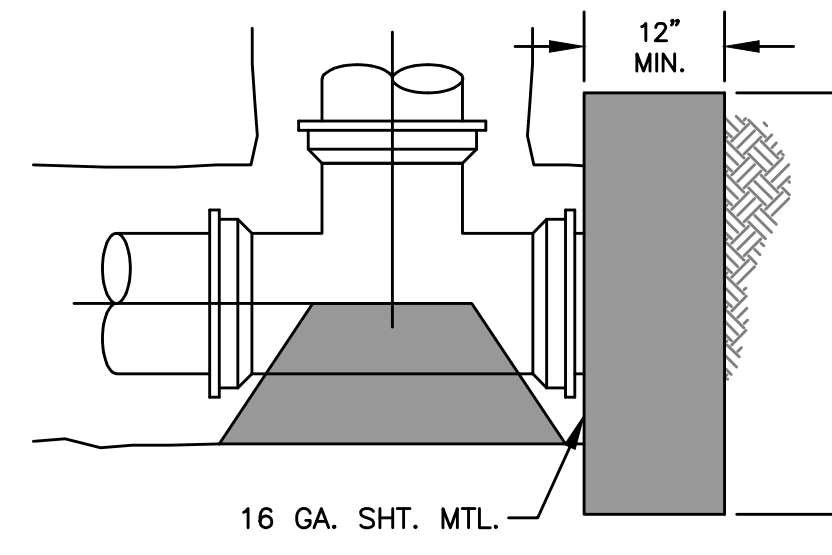

PLUGGED TEE THRUST BLOCKS
(SEE THRUST BLOCK SCHEDULE FOR DIMENSIONS OF BLOCKING)

THRUST-BLOCKING DETAIL
NOT TO SCALE

B:\PROJECTS\Rowan\18003 -2016 Water System Improvements\Files from KEG\Drawings\CONTRACT 3\16019-03-09.dwg KEG 10/22/18

IT IS A VIOLATION OF LAW FOR ANY PERSON TO ALTER THIS DRAWING WITHOUT WRITTEN PERMISSION FROM KENTUCKY ENGINEERING GROUP, PLLC AND ACTING UNDER THE DIRECTION OF A LICENSED ENGINEER.

THIS DRAWING WAS PREPARED AT THE SCALE INDICATED. INACCURACIES IN THE STATED SCALE MAY BE INTRODUCED WHEN DRAWINGS ARE REPRODUCED BY ANY MEANS. USE THE GRAPHIC SCALE BAR IN THE DRAWING OR TITLE BLOCK TO DETERMINE THE ACTUAL SCALE.

NO.	DATE	REVISIONS	BY

DATE:	APRIL, 2017
PROJECT MGR:	LRS
DRAWN BY:	JAB
CHECKED BY:	LRS
SCALE:	AS NOTED
2016 © Kentucky Engineering Group, PLLC	

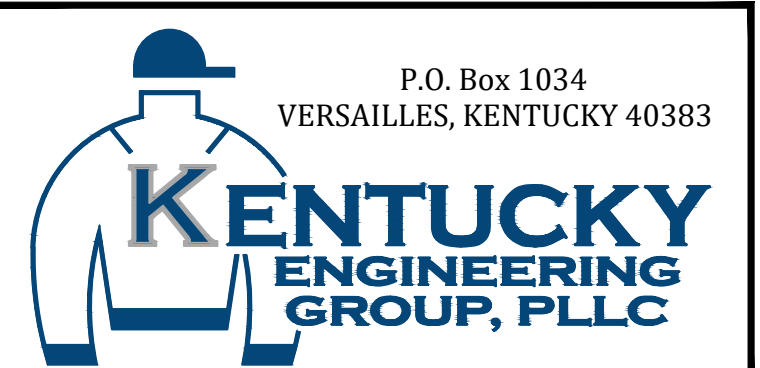

- CONTRACT NO. 3 -
2016 WATER SYSTEM IMPROVEMENTS
FOR
ROWAN WATER, INC.
ROWAN COUNTY, KENTUCKY

STANDARD DETAILS

PROJECT NO. 16019-03
SHEET NO. 9