

**Big Sandy Rural Electric
Cooperative Corporation**

504 11th Street
Paintsville, Kentucky 41240-1422
(606) 789-4095 • Fax (606) 789-5454
Toll Free (888) 789-RECC (7322)

RECEIVED

FEB 22 2013

PUBLIC SERVICE
COMMISSION

February 15, 2013

Attention: Jeff Derouen, Executive Director

Ky Public Service Commission

211 Sower Blvd.

P. O. Box 615

Frankfort, KY 40602-0615

RE: Order of Case No. 2012-000494

Dear Mr. Derouen,

Enclosed are the documents ordered in reference to Case No. 2012-00494; Request for Approval of Electric Service to the Hampton property.

If you have any questions or additional needs in this matter, please feel free to contact our office.

Thank You,

A handwritten signature in black ink, appearing to read "David Estep".

David Estep, President & General Manager

Big Sandy RECC

Enclosures

DE/jm

RECEIVED

FEB 22 2013

PUBLIC SERVICE
COMMISSION

Case No. 2012-00494

Paul Hampton-Cabin

The attached maps give the overhead aerial appearance of Big Sandy RECC & Kentucky Power Territory that is in question with Case No. 2012-00494. Mr. Hampton's cabin is in my opinion should be served by AEP-Kentucky Power as my GPS coordinates, (-82.801777 37.878145), indicate a point of service to be approx. 32.5 feet south of the estimated Big Sandy RECC territory. The current closest point of service, -82.796 37.880, would require more than 2000 feet of primary construction. This cabin is indicated by the house on Map 1, a black dot on Map 2 & Map3.



Nathan Frisby, GIS Supervisor

Big Sandy RECC

MAPI

NEAREST POINT OF
SERVICE AT -82.796
37.880
Pole 61000

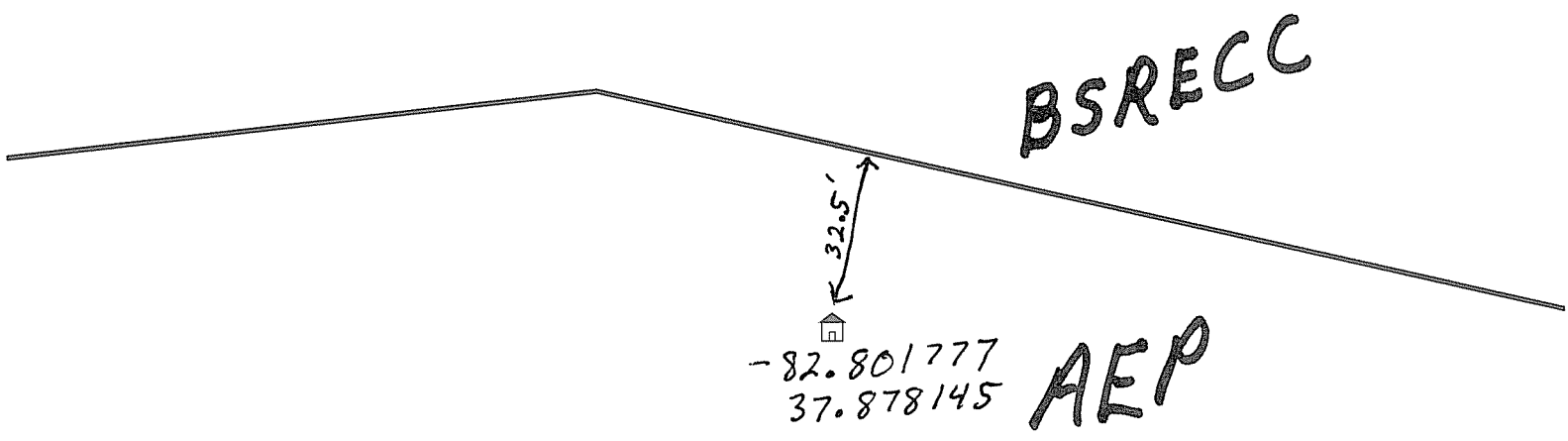

NAP 2

BSRECC

REF



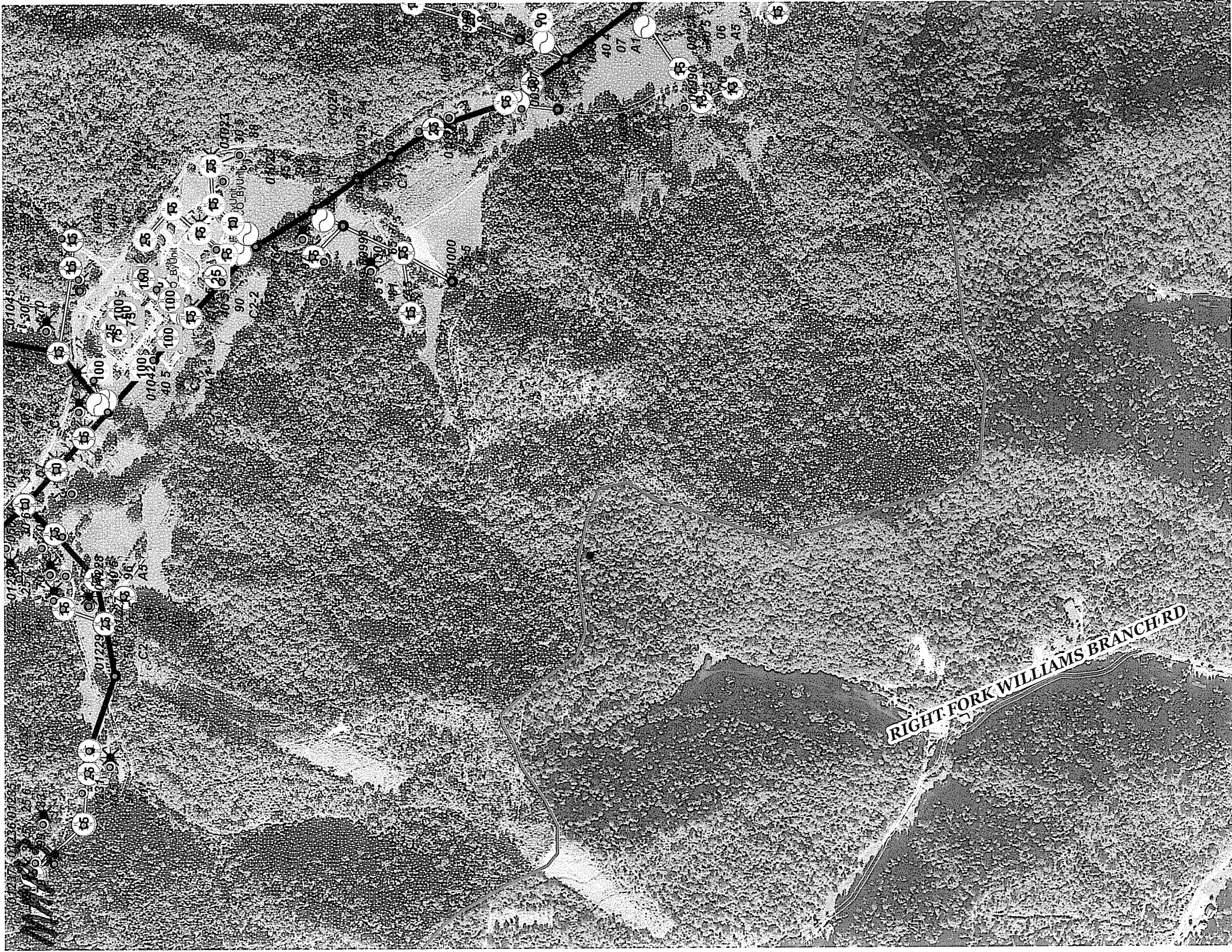

RIGHT FORK WILLIAMS BRANCH RD



Steve L. Beshear
Governor

David L. Armstrong
Chairman

Leonard K. Peters
Secretary
Energy and Environment Cabinet

Commonwealth of Kentucky
Public Service Commission

James Gardner
Vice Chairman

211 Sower Blvd.
P.O. Box 615
Frankfort Kentucky 40602-0615
Telephone: (502) 564-3940
Fax: (502) 564-3460
psc.ky.gov

Linda Breathitt
Commissioner

February 11, 2013

Mr. David Estepp, President & General Manager
Big Sandy R.E.C.C.
504 11th Street
Paintsville, KY 41240-1422

CERTIFICATE OF SERVICE

RE: Case No. 2012-00494

I, Jeff Derouen, Executive Director of the Public Service Commission, hereby certify that the enclosed attested copy of the Commission's Order in the above case was served upon the addressee by U.S. Mail on February 11, 2013

Executive Director

JD/ke
Enclosure

Mr. David Estep
President & General Manager
Big Sandy R.E.C.C.
504 11th Street
Paintsville, KY 41240-1422

Honorable Mark R Overstreet
Attorney at Law
Stites & Harbison
421 West Main Street
P. O. Box 634
Frankfort, KENTUCKY 40602-0634