



SALT RIVER ELECTRIC

A Touchstone Energy Cooperative 

111 West Brashear Avenue ♦ Bardstown, Kentucky 40004
(502) 348-3931 ♦ (502) 955 9732 ♦ Fax (502) 348-1993

February 28, 2025

Ms. Linda C. Bridwell
Executive Director
KY Public Service Commission
211 Sower Boulevard
Frankfort KY 40602

Dear Ms. Bridwell:

Please find Salt River Electric's tariff change in narrative to Outdoor & Commercial Lighting due current lighting supply becoming obsolete.

If you have any questions, please contact this office.

Sincerely,



Tim Sharp
President & CEO

Salt River News

A monthly publication for the 57,194 members of the Salt River Electric Cooperative Corporation, serving Bullitt, Nelson, Spencer, and Washington County, plus portions of six surrounding counties, since 1937.

Zachary Epperson, Editor

Headquarters

111 West Brashear Avenue
Bardstown, KY 40004

Office Telephones

Bardstown: (502) 348-3931
Shepherdsville: (502) 543-3083
Springfield: (859) 336-5080
Taylorsville: (502) 477-5133

To report outages call:
1-800-221-7465

Board of Directors

Linda West, **Chair**
David Stevens, **Vice Chair**
Darrell Tingle, **Treasurer**
Wm. George Maddox, **Secretary**
John Hutchins, **Director**
Joe Osbourne, **Director**
Tim Sharp, **President & CEO**
www.srelectric.com

This institution is an equal opportunity provider and employer.

Follow us on social media:



Download the SRElectric app:



Notice

Pursuant to 807 KAR 5:011, Section 8, Salt River Electric Cooperative Corporation ("Salt River") gives notice to its members that it has requested that the Kentucky Public Service Commission ("Commission") allow it to modify the tariff narrative contained within the cooperative's Outdoor Lighting Schedule - OL.

Proposed Modification to Outdoor and Commercial Lighting Schedule

Due to supplies no longer being available for current outdoor and commercial lighting offerings, the cooperative is proposing a change to LED lights only once replacement is necessary. Once replacement is necessary, the customer's outdoor lighting service will be moved to Schedule LED, LED Outdoor Lighting. Additionally, the cooperative proposes to delete the Commercial Lighting Schedule - CL.

The modified tariff will be submitted to the Commission no later than March 1. If approved by the Commission, the new tariff will become effective March 31. The change contained in the tariff filing, and in this notice, is proposed by Salt River. The Commission may order a revision or rates that differs from the proposed changes contained in this notice.

A person may examine Salt River's tariff filing, and any related documents, at the Commission's offices located at 211 Sower Boulevard, Frankfort, Kentucky 40602, Monday through Friday, 8 a.m. to 4:30 p.m. or through the Commission's website at <http://psc.ky.gov>. A person may also view the tariff filing and related documents at Salt River's main office located at 111 West Brashear Ave., Bardstown, KY 40004.

Comments regarding the tariff filing may be submitted to the Commission through its website at <http://psc.ky.gov>, or by mail to the Public Service Commission, P.O. Box 615, Frankfort, KY 40602. Also at this mailing address, a person may submit to the Commission a timely written request for intervention establishing the grounds for the request including the status and interest of the party. If the Commission does not receive a written request for intervention within thirty (30) days of the date of this publication, the Commission may take final action on the tariff filing.

Download the
SRElectric
app on your
mobile phone
today!

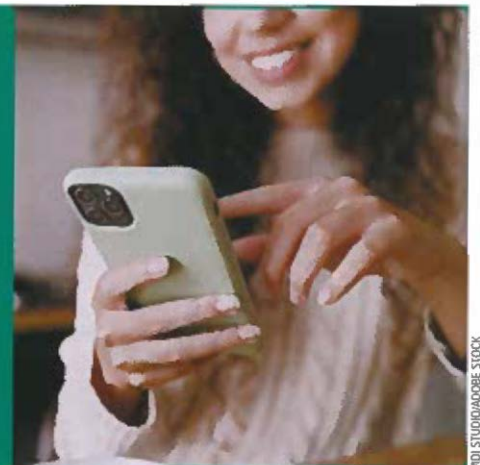

VOU STUDIO/ADOBEE STOCK

**AFFIDAVIT OF MAILING OF
FILING NOTICE**

Notice is hereby given that the March 2025 issue of *KENTUCKY LIVING*, bearing official notice of intent to file a tariff modification with the Public Service Commission, for the purposes of requesting approval to modify the Outdoor and Commercial Lighting Schedule for **SALT RIVER ELECTRIC COOPERATIVE**, was entered as direct mail on February 27, 2025.



Shannon Brock

Editor

Kentucky Living

County of Jefferson

State of Kentucky

Sworn to and subscribed before me, a Notary Public,

This 27th day of February, 2025.

My commission expires 1-31-2029



Notary Public, State of Kentucky

Kentucky Electric Cooperatives Inc.
P.O. Box 32170 | Louisville, KY 40232
1630 Lyndon Farm Court | Louisville, KY 40223

(502) 451-2430

(800) KY-LIVING (800) 595-4846

www.kentuckyliving.com

SALT RIVER ELECTRIC
Name of Issuing Corporation

P.S.C. No. 12, 8th Original Sheet No.13
Canceling P.S.C. No. 12, 7th Original Sheet No.13

CLASSIFICATION OF SERVICE

OUTDOOR LIGHTING SCHEDULE _____ SCHEDULE OL

APPLICABLE:

In all territory served by Salt River Electric.

AVAILABILITY

Available to individuals, towns, villages, and other for controlled single or multiple outdoor lighting from dusk to dawn.

Service under this schedule is for a term of not less than one year and is subject to rules and regulations of the seller as approved by the Kentucky Public Service Commission.

MONTHLY RATE PER FIXTURE:			
Type of Light	Overhead Service		Monthly Charge per Lamp
	Wattage	Monthly KW H usage	
Mercury Vapor (MV)	175*	75	\$ 11.08
Sodium Vapor (HPS)	100*	48	10.50
Sodium Vapor (HPS)	250*	104	14.11
Sodium Vapor (HPS)	400*	165	18.90
Decorative Underground (HSP)	100*	48	11.64
Underground Mercury Vapor (MV) w/o pole	175*	75	18.81
Underground Mercury Vapor (MV) With pole	175*	75	23.23
Overhead Durastar (MV)	175*	75	11.83
Metal Halide (MH)	100*	48	10.75
Underground Metal Halide (MH) w/o pole	100*	48	18.48
Underground Metal Halide (MH) With pole	100*	48	22.90

T ↓

* Eligible only to lights hooked up before January 1, 2025.

FUEL ADJUSTMENT CLAUSE

The above rate may be increased or decreased by an amount per KW H as billed by the Wholesale Power Supplier plus an allowance for line losses. The allowances for line losses will not exceed 10% and is based on a twelve-month moving average of such losses.

DATE OF ISSUE: No later than March 1, 2025

DATE EFFECTIVE: Service rendered on and after
March 31, 2025

ISSUED BY /S/ Tim Sharp
TITLE: President & CEO

SALT RIVER ELECTRIC
Name of Issuing Corporation

P.S.C. No. 12, 2nd Original Sheet No.14
Canceling P.S.C. No. 12, 1st Original Sheet No.14

CLASSIFICATION OF SERVICE

OUTDOOR LIGHTING SCHEDULE OL (Cont.)

SPECIAL TERMS AND CONDITIONS OF SERVICE:

1. **Company will furnish and install the lighting unit complete with lamp fixture or lumina, control device, and mast arm. The above rates for overhead service contemplate installation on an existing wood pole with service supplied from overhead circuits only. For underground decorative lights, the above rates assume that the light will be in an underground subdivision.**
2. **Service required other than the above shall be paid for, by the customer according to the initial cost of labor and material required for such installation.**
3. **Once Lamp replacement is necessary, Lamp supply has become obsolete and will no longer be furnished and made available by the Cooperative, Customers shall move to current supplied lighting/lamp replacement. The Cooperative will not furnish or make available in cases of vandalism or willful destruction. All service and maintenance will be performed during normal working hours.**

N
N

APPLICABILITY OF RULES:

Service under this rate schedule is subject to Company rules and regulations governing the supply of electric service as incorporated in this Tariff. •

TERMS OF PAYMENT

All of the above rates are net. A 5% penalty will be assessed if a customer fails to pay a bill for services by the due date shown on the customer's bill.

DATE OF ISSUE: No later than March 1, 2025

DATE EFFECTIVE: Service rendered on and after
March 31, 2025

ISSUED BY /S/Tim Sharp
TITLE: President & CEO

SALT RIVER ELECTRIC
Name of Issuing Corporation

P.S.C. No. 12, 8th Original Sheet No.17
Canceling P.S.C. No. 12, 7th Original Sheet No.17

CLASSIFICATION OF SERVICE

Reserved for Future Use

D



DATE OF ISSUE: No later than March 1, 2025

DATE EFFECTIVE: Service rendered on and after
March 31, 2025

ISSUED BY /s/Tim Sharp
TITLE: President & CEO