

Re: Case #2022-00402

Commissioners:

My name is ERIC SCHUETZLEK

I live at 2604 MEADOW RD.
LOUISVILLE, KY 40205



RECEIVED

JUN 20 2023

PUBLIC SERVICE
COMMISSION

It is imperative that you vote

NO to New LG&E-KU Gas Power Plants

YES to 4200MW Solar Capacity **FIRST!**

Kentucky

Public Service Commission

P.O. Box 615

211 Sower Blvd

Frankfort, KY 40602-0615



Natural Gas

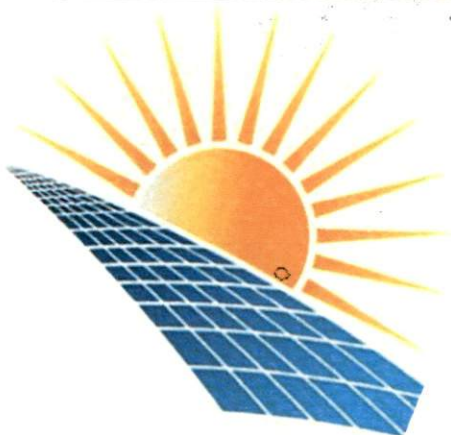

Solar

Natural Gas Is Still a Climate-Changing Fossil Fuel