

COMMONWEALTH OF KENTUCKY

BEFORE THE KENTUCKY STATE BOARD ON ELECTRIC GENERATION
AND TRANSMISSION SITING

In the Matter of:

ELECTRONIC APPLICATION OF BLUE MOON)	
ENERGY LLC FOR A CERTIFICATE OF)	
CONSTRUCTION FOR AN APPROXIMATELY 70)	
MEGAWATT MERCHANT ELECTRIC SOLAR)	CASE NO.
GENERATING FACILITY AND NONREGULATED)	2021-00414
ELECTRIC TRANSMISSION LINE IN HARRISON)	
COUNTY, KENTUCKY PURSUANT TO KRS)	
278.700 AND 807 KAR 5:110)	

NOTICE OF FILING

Notice is given to all parties that the following materials have been filed into the record of this proceeding:

- The digital video recording of the evidentiary hearing conducted on June 24, 2022 in this proceeding;
- Certification of the accuracy and correctness of the digital video recording;
- All exhibits introduced at the evidentiary hearing conducted on June 24, 2022 in this proceeding;
- A written log listing, inter alia, the date and time of where each witness' testimony begins and ends on the digital video recording of the evidentiary hearing conducted on June 24, 2022.

A copy of this Notice, the certification of the digital video record, and hearing log have been served upon all persons listed at the end of this Notice. Parties desiring to view the digital video recording of the hearing may do so at <https://youtu.be/ljiGNqrol4k>.

Parties wishing an annotated digital video recording may submit a written request by electronic mail to pscfilings@ky.gov. A minimal fee will be assessed for a copy of this recording.

Done at Frankfort, Kentucky, this 20th day of July 2022.

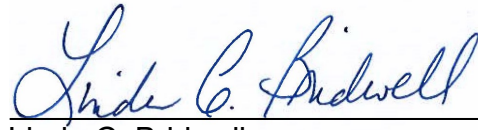
A handwritten signature in blue ink that reads "Linda C. Bridwell". The signature is written in a cursive style with a horizontal line underneath it.

Linda C. Bridwell
Executive Director
Public Service Commission of Kentucky

COMMONWEALTH OF KENTUCKY
BEFORE THE PUBLIC SERVICE COMMISSION

In the Matter of:

ELECTRONIC APPLICATION OF BLUE MOON)
ENERGY LLC FOR A CERTIFICATE OF)
CONSTRUCTION FOR AN APPROXIMATELY 70)
MEGAWATT MERCHANT ELECTRIC SOLAR)
GENERATING FACILITY AND NONREGULATED)
ELECTRIC TRANSMISSION LINE IN HARRISON)
COUNTY, KENTUCKY PURSUANT TO KRS)
278.700 AND 807 KAR 5:110)

CASE NO.
2021-00414

CERTIFICATION

I, Candace H. Sacre, hereby certify that:

1. The attached flash drive contains a digital recording of the Formal Hearing conducted in the above-styled proceeding on June 24, 2022. The Formal Hearing Log, Exhibit List, and Exhibits are included with the recording on June 24, 2022;
2. I am responsible for the preparation of the digital recording;
3. The digital recording accurately and correctly depicts the Formal Hearing of June 24, 2022; and
4. The Formal Hearing Log attached to this Certificate accurately and correctly states the events that occurred at the Formal Hearing of June 24, 2022, and the time at which each occurred.

Signed this 19th of July, 2022.



Candace H. Sacre
Administrative Specialist III

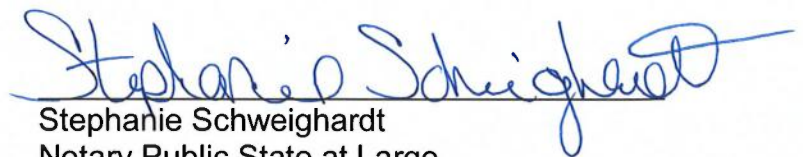

Stephanie Schweighardt
Notary Public State at Large
Commission Expires: January 14, 2023
ID# 614400



Date:	Type:	Location:	Department:
6/24/2022	Public Hearing\Public Comments	Hearing Room 1	Hearing Room 1 (HR 1)

Witness: Scott Dawson; Kathryn Garcia; Karol Kaminski; Fletcher Magnum; Chad Martin; Jayce Walker
 Judge: Kent Chandler
 Clerk: Candace Sacre

Event Time	Log Event	
9:23:41 AM	Session Started	
9:24:00 AM	Chairman Chandler Note: Sacre, Candace H	Good morning. On the record in Case No. 2021-00414, the electronic application of Blue Moon Energy LLC for a Certificate of Construction for an approximately 70-megawatt merchant electric solar electric generating facility and nonregulated electric transmission line in Harrison County, Kentucky pursuant to KRS 278.700 and 807 KAR 5:110.
9:24:21 AM	Chairman Chandler Note: Sacre, Candace H	My name is Kent Chandler. I'm Chairman of the Kentucky Public Service Commission and serve as Chair of the Kentucky State Board on Electric Generation and Transmission Siting. I'll be presiding over the hearing today.
9:24:34 AM	Chairman Chandler Note: Sacre, Candace H	Joining me virtually for today's hearing are Sydney Montgomery, proxy for the Cabinet Economic Development; Deputy Secretary John Lyons, who's serving as proxy for the Energy and Environment Cabinet Secretary Goodman; not with us here today but available or part of the Siting Board in this matter are Gregory Colson, ad hoc appointee of the Governor; and Daryl Northcutt, chair of the Harrison County Planning and Zoning Commission.
9:25:05 AM	Chairman Chandler Note: Sacre, Candace H	Videoconferencing recommendations. (Click on link for further comments.)
9:25:52 AM	Chairman Chandler Note: Sacre, Candace H	The hearing today is for the purpose of taking evidence on the application in this case.
9:25:56 AM	Chairman Chandler Note: Sacre, Candace H	Entry of appearance of counsel. (Click on link for further comments.)
9:26:05 AM	Atty Dutton Blue Moon Energy Note: Sacre, Candace H	Gregory Dutton, with me today Pierce Stevenson as well as Reagan Roy, with me at counsel's table Jayce Walker, also Kate Garcia and Chad Martin, on screen Karol Kamasinski, Fletcher Mangum, and Scott Dawson.
9:26:43 AM	Staff Atty Temple PSC Note: Sacre, Candace H	Heather Temple and Justin Young.
9:26:49 AM	Chairman Chandler Note: Sacre, Candace H	Public Notice. (Click on link for further comments.)
9:27:02 AM	Chairman Chandler Note: Sacre, Candace H	Outstanding motions. (Click on link for further comments.)
9:27:06 AM	Chairman Chandler Note: Sacre, Candace H	Public comments. (Click on link for further comments.)

9:28:11 AM	Chairman Chandler	Note: Sacre, Candace H	First witness?
9:28:15 AM	Atty Dutton Blue Moon Energy	Note: Sacre, Candace H	Jayce Walker.
9:28:31 AM	Chairman Chandler	Note: Sacre, Candace H	Witness is sworn.
9:28:38 AM	Chairman Chandler - witness Walker	Note: Sacre, Candace H	Examination. Name and address?
9:29:16 AM	Atty Dutton Blue Moon Energy - witness Walker	Note: Sacre, Candace H	Direct Examination. Employer?
9:29:19 AM	Atty Dutton Blue Moon Energy - witness Walker	Note: Sacre, Candace H	Title?
9:29:22 AM	Atty Dutton Blue Moon Energy - witness Walker	Note: Sacre, Candace H	How long in position?
9:29:31 AM	Atty Dutton Blue Moon Energy - witness Walker	Note: Sacre, Candace H	Participate in preparation of application and responses?
9:29:37 AM	Atty Dutton Blue Moon Energy - witness Walker	Note: Sacre, Candace H	Anything correct, amend, or clarify?
9:30:46 AM	Atty Dutton Blue Moon Energy - witness Walker	Note: Sacre, Candace H	Recurrent Energy have experience with these types of projects?
9:31:15 AM	Chairman Chandler	Note: Sacre, Candace H	Ms. Temple?
9:31:27 AM	Staff Atty Temple PSC - witness Walker	Note: Sacre, Candace H	Cross Examination. New site plan, think final or updates or changes?
9:32:26 AM	Staff Atty Temple PSC - witness Walker	Note: Sacre, Candace H	Requirement site plans approval from Harrison County Planning Commission?
9:32:43 AM	Staff Atty Temple PSC - witness Walker	Note: Sacre, Candace H	On site plan, distance from any home from new proposed substation location?
9:33:19 AM	Staff Atty Temple PSC - witness Walker	Note: Sacre, Candace H	Have those distances?
9:33:24 AM	Staff Atty Temple PSC - witness Walker	Note: Sacre, Candace H	Same person distances for any objects from homes?
9:33:36 AM	Staff Atty Temple PSC - witness Walker	Note: Sacre, Candace H	Refer to Attachment A of application, vegetative screening plan, only document received discusses screening, give information on what vegetative screening consist of?
9:34:19 AM	Staff Atty Temple PSC - witness Walker	Note: Sacre, Candace H	Believe only document received discusses vegetative screening, give more information what vegetative screening consist of?
9:35:17 AM	Staff Atty Temple PSC - witness Walker	Note: Sacre, Candace H	Garcia have information types of plants be used?
9:35:32 AM	Staff Atty Temple PSC - witness Walker	Note: Sacre, Candace H	Response plan to begin construction in October this year?
9:35:50 AM	Staff Atty Temple PSC - witness Walker	Note: Sacre, Candace H	Plans required by conditional use permit, storm water plan, emergency management plan, and decommissioning, assume no progress on plans?
9:36:19 AM	Staff Atty Temple PSC - witness Walker	Note: Sacre, Candace H	Submittted to Harrison County as well?
9:36:29 AM	Staff Atty Temple PSC - witness Walker	Note: Sacre, Candace H	Decommissioning plan, completed decommissioning plans for those?

9:36:42 AM Staff Atty Temple PSC - witness Walker
Note: Sacre, Candace H Overview how detailed those are?

9:37:23 AM Staff Atty Temple PSC - witness Walker
Note: Sacre, Candace H Decommissioning plans require removal all underground equipment?

9:37:42 AM Staff Atty Temple PSC - witness Walker
Note: Sacre, Candace H Do leases in this case require decommissioning?

9:38:00 AM Staff Atty Temple PSC - witness Walker
Note: Sacre, Candace H In Table 1 of application, page 8, details of public involvement, noted some plans vegetative screening have been updated, explain concerns and how changes made?

9:40:26 AM Staff Atty Temple PSC - witness Walker
Note: Sacre, Candace H Mean larger setbacks than conditional use permits in those areas?

9:40:34 AM Staff Atty Temple PSC - witness Walker
Note: Sacre, Candace H Know what those are?

9:40:39 AM Staff Atty Temple PSC - witness Walker
Note: Sacre, Candace H If could provide those as post-hearing data request, setback distances changed as result of pubic communications?

9:40:40 AM POST-HEARING DATA REQUEST
Note: Sacre, Candace H STAFF ATTY TEMPLE PSC - WITNESS WALKER
Note: Sacre, Candace H IDENTIFY SETBACK DISTANCES CHANGED AS RESULT OF PUBIC COMMUNICATIONS

9:40:50 AM Staff Atty Temple PSC - witness Walker
Note: Sacre, Candace H Visual Resource Assessment, if not provided, provide post-hearing?

9:40:51 AM POST-HEARING DATA REQUEST
Note: Sacre, Candace H STAFF ATTY TEMPLE PSC - WITNESS WALKER
Note: Sacre, Candace H VISUAL RESOURCE ASSESSMENT REPORT

9:41:04 AM Staff Atty Temple PSC - witness Walker
Note: Sacre, Candace H In response to Staff's request, stated no power purchase agreement, negotiated yet?

9:41:27 AM Staff Atty Temple PSC - witness Walker
Note: Sacre, Candace H Karst issues better directed to someone else?

9:41:34 AM Staff Atty Temple PSC - witness Walker
Note: Sacre, Candace H Permits for Garcia?

9:41:42 AM Chairman Chandler
Note: Sacre, Candace H Questions?

9:41:51 AM Board Member Lyons - witness Walker
Note: Sacre, Candace H Cross Examination. Where supplies for panels and other racking material come from, who supplier?

9:42:28 AM Board Member Lyons - witness Walker
Note: Sacre, Candace H Do panels leech any type toxic materials?

9:43:20 AM Board Member Lyons - witness Walker
Note: Sacre, Candace H As far as damage to panels, component of decommissioning plan or O&M plan that would apply?

9:43:57 AM Board Member Lyons - witness Walker
Note: Sacre, Candace H What is typical life of panel?

9:44:13 AM Board Member Lyons - witness Walker
Note: Sacre, Candace H What is plan for flood plain, jurisdictional streams/wetlands, karst features in terms of construction or land disturbance?

9:45:20 AM Chairman Chandler
Note: Sacre, Candace H Questions?

9:45:24 AM Board Member Montgomery - witness Walker
Note: Sacre, Candace H Cross Examination. During operation and maintenance phase, how many employees if any expected be employed and comment on wages?

9:46:20 AM	Chairman Schmitt Note: Sacre, Candace H	Redirect?
9:46:26 AM	Chairman Chandler Note: Sacre, Candace H	Witness step down.
9:46:37 AM	Chairman Chandler Note: Sacre, Candace H	Next witness?
9:46:39 AM	Atty Dutton Blue Moon Energy Note: Sacre, Candace H	Kate Garcia.
9:46:55 AM	Chairman Chandler Note: Sacre, Candace H	Witness is sworn.
9:47:01 AM	Chairman Chandler - witness Garcia Note: Sacre, Candace H	Examination. Name and address?
9:47:14 AM	Atty Dutton Blue Moon Energy - witness Garcia Note: Sacre, Candace H	Employer?
9:47:17 AM	Atty Dutton Blue Moon Energy - witness Garcia Note: Sacre, Candace H	Title?
9:47:21 AM	Atty Dutton Blue Moon Energy - witness Garcia Note: Sacre, Candace H	How long in position?
9:47:28 AM	Atty Dutton Blue Moon Energy - witness Garcia Note: Sacre, Candace H	Participate in preparation of application and responses?
9:47:34 AM	Atty Dutton Blue Moon Energy - witness Garcia Note: Sacre, Candace H	Anything correct, amend, or clarify?
9:47:48 AM	Chairman Chandler Note: Sacre, Candace H	Ms. Temple?
9:47:50 AM	Staff Atty Temple PSC - witness Garcia Note: Sacre, Candace H	Cross Examination. Vegetative screening plan, plants, species chosen, things like that?
9:48:37 AM	Staff Atty Temple PSC - witness Garcia Note: Sacre, Candace H	As post-hearing data request, provide names of those?
9:48:38 AM	POST-HEARING REQUEST Note: Sacre, Candace H Note: Sacre, Candace H	STAFF ATTY TEMPLE PSC - WITNESS GARCIA NAMES OF PLANTS AND PLANT SPECIES CHOSEN AS VEGETATIVE SCREENING
9:48:50 AM	Staff Atty Temple PSC - witness Garcia Note: Sacre, Candace H	Also include native pollinators?
9:49:24 AM	Staff Atty Temple PSC - witness Garcia Note: Sacre, Candace H	Requirement of conditional use permit landowners opt out of vegetative screening requirements, had anybody opt out?
9:49:46 AM	Staff Atty Temple PSC - witness Garcia Note: Sacre, Candace H	Cynthiana/Harrison County Airport runway within two-mile radius of project, stated already been communication with FFA and Kentucky Airport Zoning Commission, provide glint and glare study provided to FAA and responses and also what submitted to Airport Zoning Commission and permit received?
9:49:47 AM	POST-HEARING DATA REQUEST Note: Sacre, Candace H Note: Sacre, Candace H	STAFF ATTY TEMPLE PSC - WITNESS GARCIA COPY OF GLINT AND GLARE STUDY PROVIDED TO FAA AND RESPONSES AND ALSO WHAT WAS SUBMITTED TO KENTUCKY AIRPORT ZONING COMMISSION AND COPY OF PERMIT RECEIVED
9:50:35 AM	Staff Atty Temple PSC - witness Garcia Note: Sacre, Candace H	Does state in portion of permit in data response current energy must mitigate impacts of glare discovered after construction, explain how mitigate glare or way to install panels should eliminate that?
9:51:29 AM	Staff Atty Temple PSC - witness Garcia Note: Sacre, Candace H	Possible do ahead of time or matter once all gets built?

9:51:58 AM	Chairman Chandler Note: Sacre, Candace H	Questions?
9:52:03 AM	Board Member Lyons - witness Garcia Note: Sacre, Candace H	Cross Examination. Are three species of evergreen intended to be native species?
9:52:20 AM	Chairman Chandler Note: Sacre, Candace H	Questions?
9:52:46 AM	Chairman Chandler Note: Sacre, Candace H	Witness excused.
9:52:50 AM	Chairman Chandler Note: Sacre, Candace H	Call your next witness?
9:52:54 AM	Atty Dutton Blue Moon Energy Note: Sacre, Candace H	Chad Martin.
9:53:03 AM	Chairman Chandler Note: Sacre, Candace H	Witness is sworn.
9:53:10 AM	Atty Dutton Blue Moon Energy - witness Martin Note: Sacre, Candace H	Examination. Name and address?
9:53:20 AM	Atty Dutton Blue Moon Energy - witness Martin Note: Sacre, Candace H	Direct Examination. Employer?
9:53:26 AM	Atty Dutton Blue Moon Energy - witness Martin Note: Sacre, Candace H	Title?
9:53:29 AM	Atty Dutton Blue Moon Energy - witness Martin Note: Sacre, Candace H	How long in position?
9:53:37 AM	Atty Dutton Blue Moon Energy - witness Martin Note: Sacre, Candace H	Participate in preparation of application and responses?
9:53:48 AM	Atty Dutton Blue Moon Energy - witness Martin Note: Sacre, Candace H	Evergreen species, native?
9:53:54 AM	Atty Dutton Blue Moon Energy - witness Martin Note: Sacre, Candace H	Anything to correct, amend, or clarify?
9:54:16 AM	Chairman Chandler Note: Sacre, Candace H	Ms. Temple?
9:54:17 AM	Staff Atty Temple PSC - witness Martin Note: Sacre, Candace H	Cross Examination. You said Eastern red cedar, and what were others?
9:54:30 AM	Staff Atty Temple PSC - witness Martin? Note: Sacre, Candace H	Referred questions distance of homes, nonparticipating or participating, from new substation?
9:54:59 AM	Staff Atty Temple PSC - witness Martin Note: Sacre, Candace H	Over 1,000 feet?
9:55:14 AM	Staff Atty Temple PSC - witness Martin Note: Sacre, Candace H	Distance from any infrastructure to participating residence?
9:55:29 AM	Chairman Chandler - witness Martin Note: Sacre, Candace H	Examination. You don't know it, or it is not known?
9:55:53 AM	Staff Atty Temple PSC - witness Martin Note: Sacre, Candace H	Cross Examination (cont'd). Stated as response to data request that Kentucky State Office of Archaeology and Kentucky Heritage Council consulted areas of significance, provide as post-hearing request the reports those agencies generated?
9:56:13 AM	Staff Atty Temple PSC - witness Martin Note: Sacre, Candace H	Not see on site plan, any cemeteries located within project boundaries?
9:56:28 AM	Staff Atty Temple PSC - witness Martin Note: Sacre, Candace H	Be behind fence or just in vicinity?

9:56:50 AM	Staff Atty Temple PSC - witness Martin Note: Sacre, Candace H	Will that be noted on either of two reports where exact location is?
9:57:06 AM	Chairman Chandler Note: Sacre, Candace H	Questions?
9:57:11 AM	Board Member Lyons - witness Martin Note: Sacre, Candace H	Examination. Clarification question asked Walker regarding jurisdictional streams/wetlands, from assessment, potentially jurisdictional matters, is intent to get jurisdictional determination from Corps of Engineers?
9:57:51 AM	Board Member Lyons - witness Martin Note: Sacre, Candace H	Has that been provided?
9:57:58 AM	Chairman Chandler Note: Sacre, Candace H	Ask that as post-hearing date request, if already provided can cite record.
9:57:59 AM	POST-HEARING DATA REQUEST Note: Sacre, Candace H Note: Sacre, Candace H	BOARD MEMBER LYONS - WITNESS MARTIN PROVIDE JURISDICTIONAL DETERMINATION FROM CORPS OF ENGINEERS
9:58:07 AM	Chairman Chandler Note: Sacre, Candace H	Questions?
9:58:16 AM	Chairman Chandler Note: Sacre, Candace H	Witness excused.
9:58:37 AM	Chairman Chandler Note: Sacre, Candace H	Next witness?
9:58:40 AM	Atty Dutton Blue Moon Energy Note: Sacre, Candace H	Karol Kamasinski.
9:58:44 AM	Chairman Chandler Note: Sacre, Candace H	Witness is sworn.
9:58:59 AM	Chairman Chandler - witness Kamasinski Note: Sacre, Candace H	Examination. Name and address?
9:59:13 AM	Atty Dutton Blue Moon Energy - witness Kaminski Note: Sacre, Candace H	Direct Examination. Title?
9:59:20 AM	Atty Dutton Blue Moon Energy - witness Kamasinski Note: Sacre, Candace H	Participate in preparation of application and responses?
9:59:28 AM	Atty Dutton Blue Moon Energy - witness Kamasinski Note: Sacre, Candace H	Anything to correct, amend, or clarify?
9:59:34 AM	Atty Dutton Blue Moon Energy - witness Kamasinski Note: Sacre, Candace H	What have in front of you today?
9:59:57 AM	Chairman Chandler Note: Sacre, Candace H	Questions?
9:59:59 AM	Staff Atty Temple PSC - witness Kamasinski Note: Sacre, Candace H	Cross Examination. Talk about karst issue?
10:00:37 AM	Staff Atty Temple PSC - witness Kamasinski Note: Sacre, Candace H	Make recommendations about what setbacks be for karst features?
10:01:34 AM	Chairman Chandler Note: Sacre, Candace H	Questions?
10:02:31 AM	Atty Dutton Blue Moon Energy - witness Kamasinski Note: Sacre, Candace H	Redirect Examination. Anticipated leaching, able elaborate on answer?
10:03:35 AM	Chairman Chandler Note: Sacre, Candace H	Follow-up?

10:03:44 AM	Board Member Lyons - witness Kamasinski Note: Sacre, Candace H	Examination. How often panels inspected and how determined their performance, performance gradually decline or when they quit working they quit working?
10:04:49 AM	Chairman Chandler Note: Sacre, Candace H	Anything else?
10:04:51 AM	Chairman Chandler Note: Sacre, Candace H	Witness excused.
10:04:58 AM	Chairman Chandler Note: Sacre, Candace H	Next witness?
10:05:00 AM	Atty Dutton Blue Moon Energy Note: Sacre, Candace H	Scott Dawson.
10:05:04 AM	Chairman Chandler Note: Sacre, Candace H	Witness is sworn.
10:05:19 AM	Chairman Chandler - witness Dawson Note: Sacre, Candace H	Examination. Name and address?
10:05:33 AM	Atty Dutton Blue Moon Energy - witness Dawson Note: Sacre, Candace H	Direct Examination. Employer?
10:05:37 AM	Atty Dutton Blue Moon Energy - witness Dawson Note: Sacre, Candace H	Title?
10:05:42 AM	Atty Dutton Blue Moon Energy - witness Dawson Note: Sacre, Candace H	How long in that position?
10:05:46 AM	Atty Dutton Blue Moon Energy - witness Dawson Note: Sacre, Candace H	Participate in preparation of application and responses?
10:05:54 AM	Atty Dutton Blue Moon Energy - witness Dawson Note: Sacre, Candace H	Anything to correct, amend, or clarify?
10:06:00 AM	Atty Dutton Blue Moon Energy - witness Dawson Note: Sacre, Candace H	What have in front of you today?
10:06:20 AM	Chairman Chandler Note: Sacre, Candace H	Questions?
10:06:35 AM	Chairman Chandler Note: Sacre, Candace H	Witness excused.
10:06:40 AM	Chairman Chandler Note: Sacre, Candace H	Last witness?
10:06:42 AM	Atty Dutton Blue Moon Energy Note: Sacre, Candace H	Fletcher Mangum.
10:06:46 AM	Chairman Chandler Note: Sacre, Candace H	Witness is sworn.
10:07:01 AM	Chairman Chandler - witness Mangum Note: Sacre, Candace H	Examination. Name and address?
10:07:16 AM	Atty Dutton Blue Moon Energy - witness Mangum Note: Sacre, Candace H	Direct Examination. Title?
10:07:20 AM	Atty Dutton Blue Moon Energy - witness Mangum Note: Sacre, Candace H	How long in that position?
10:07:25 AM	Atty Dutton Blue Moon Energy - witness Mangum Note: Sacre, Candace H	Participate in preparation of application and responses?
10:07:31 AM	Atty Dutton Blue Moon Energy - witness Mangum Note: Sacre, Candace H	Anything to correct, amend, or clarify?
10:07:37 AM	Atty Dutton Blue Moon Energy - witness Mangum Note: Sacre, Candace H	What have in front of you today?
10:08:43 AM	Chairman Chandler Note: Sacre, Candace H	Questions?

10:08:53 AM	Member Montgomery - witness Mangum Note: Sacre, Candace H	Examination. Methodology for getting to \$52,565 in labor income for the one direct job?
10:10:05 AM	Board Member Montgomery - witness Mangum Note: Sacre, Candace H	In Table 3 on report says labor income from indirect activity \$65,606, and Table 4 is indirect economic activity labor income \$83,906, difference in two tables?
10:11:29 AM	Board Member Montgomery - witness Mangum Note: Sacre, Candace H	Assuming when looking at physical impact of tax assessment, assuming property outside any incorporated city?
10:11:57 AM	Chairman Chandler Note: Sacre, Candace H	Redirect?
10:12:00 AM	Chairman Chandler Note: Sacre, Candace H	Witness excused.
10:12:08 AM	Chairman Chandler Note: Sacre, Candace H	Other witnesses?
10:12:10 AM	Chairman Chandler Note: Sacre, Candace H	Recall Jayce Walker to clarify couple of things.
10:12:22 AM	Chairman Chandler Note: Sacre, Candace H	Still under oath.
10:12:31 AM	Atty Dutton Blue Moon Energy - witness Walker Note: Sacre, Candace H	Redirect Examination. Question about cemetery on project, tell us about location and whether inside project fence line?
10:13:22 AM	Atty Dutton Blue Moon Energy - witness Walker Note: Sacre, Candace H	Also questions about vegetative buffer and how changed since original site plan, how changed and result, point to correct places in record relevant maps?
10:15:38 AM	Chairman Chandler Note: Sacre, Candace H	Make exhibit and put in record, mark as Blue Moon Hearing 1, provide one to Staff Attorney and Candace.
10:16:09 AM	BLUE MOON HEARING EXHIBITS 1A and 1B Note: Sacre, Candace H Note: Sacre, Candace H	ATTY DUTTON BLUE MOON ENERGY - WITNESS WALKER MAPS OF OVERALL SITE PLAN AND LANDSCAPING PLAN
10:16:10 AM	Chairman Chandler Note: Sacre, Candace H	Anything else?
10:16:15 AM	Board Member Lyons - witness Walker Note: Sacre, Candace H	Examination. Cemetery accessible off main road near one of entrances to project, was it construction entrance or permanent entrance?
10:16:40 AM	Board Member Lyons - witness Walker Note: Sacre, Candace H	Cemetery remain accessible off main road?
10:16:50 AM	Chairman Chandler Note: Sacre, Candace H	Questions?
10:17:02 AM	Board Member Montgomery - witness Walker Note: Sacre, Candace H	Examination. PILOT agreement between you and county, if not is that anticipated?
10:17:17 AM	Chairman Chandler Note: Sacre, Candace H	Copy of that in record?
10:17:23 AM	Chairman Chandler Note: Sacre, Candace H	Ask as post-hearing data request if not in record.
10:17:24 AM	POST-HEARING DATA REQUEST Note: Sacre, Candace H Note: Sacre, Candace H	BOARD MEMBER MONTGOMERY - WITNESS WALKER PILOT AGREEMENT
10:17:31 AM	Chairman Chandler Note: Sacre, Candace H	Any additional questions?

10:17:33 AM	Atty Dutton Blue Moon Energy Note: Sacre, Candace H	Run through post-hearing data requests? (Click on link for further comments.)
10:18:58 AM	Chairman Chandler Note: Sacre, Candace H	Post-hearing data requests. (Click on link for further comments.)
10:20:35 AM	Chairman Chandler Note: Sacre, Candace H	Anything else need to take up today?
10:20:44 AM	Chairman Chandler Note: Sacre, Candace H	Hearing adjourned.
10:20:55 AM	Session Ended	



Exhibit List Report

2021-00414 24Jun2022

Blue Moon Energy, LLC (Blue Moon
Energy)

Name:**Description:**

BLUE MOON HEARING
EXHIBITS 1A and 1B

MAPS OF OVERALL SITE PLAN AND LANDSCAPING PLAN

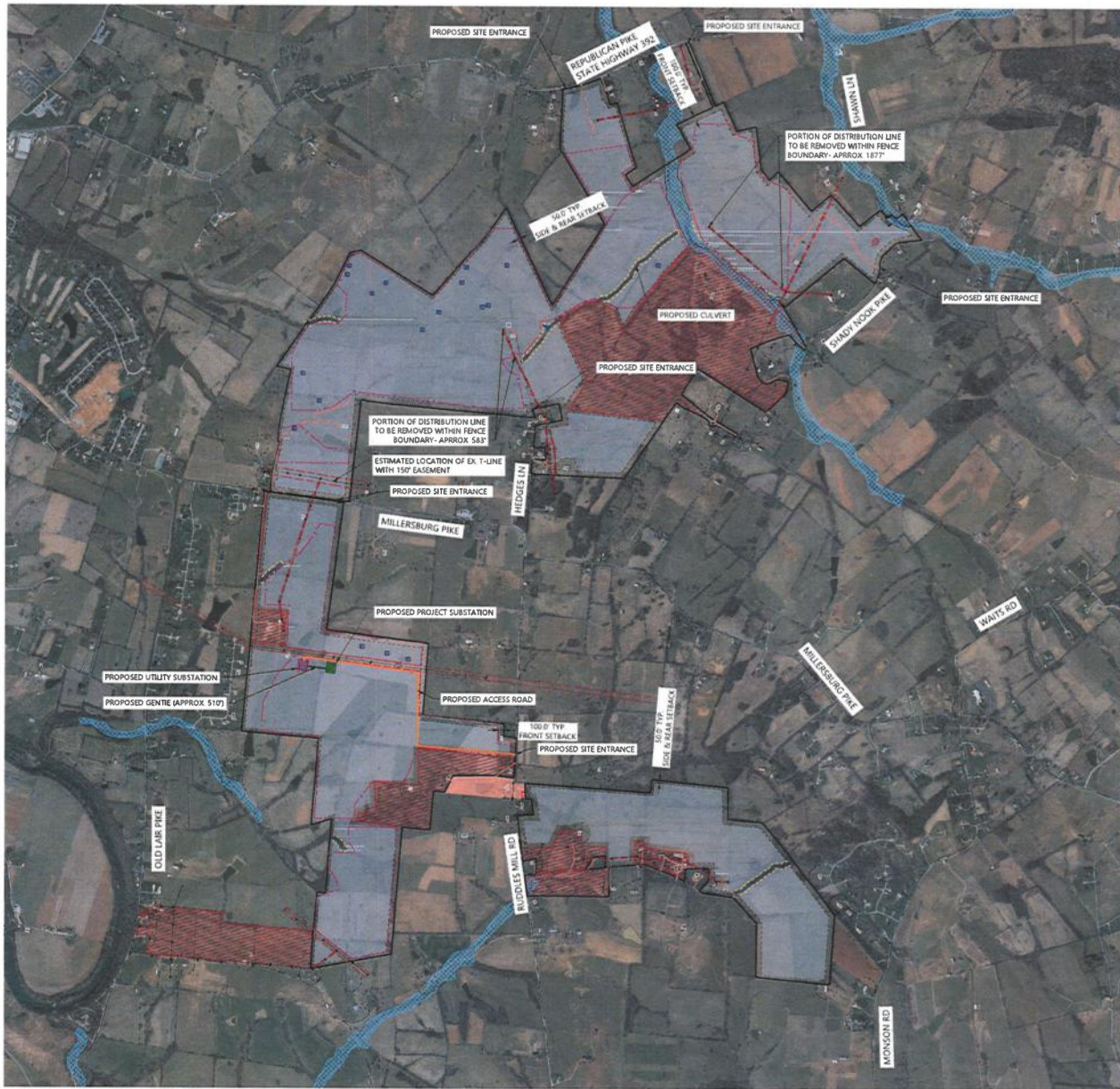

- LEGEND:**
- PROJECT BOUNDARY
 - - - EASEMENT LINES
 - EX. PAVED ROADS
 - EX. GRAVEL ROADS
 - EX. OVERHEAD POWER
 - EX. FIELD DELINEATED STREAM CHANNEL
 - EX. FIELD DELINEATED WETLAND
 - EX. STRUCTURE
 - EX. BUILDABLE AREA
 - EX. EXCLUSION AREA
 - FEMA FLOOD ZONE - 100 YEAR
 - EASEMENT ONLY AREA
 - KARST FEATURE
 - PROPOSED SECURITY FENCE
 - PROPOSED 25' WETLAND AND 50' STREAM BUFFER
 - PROPOSED PROJECT SETBACK
 - PROPOSED ACCESS ROAD
 - POTENTIAL SINKHOLE
 - PROPOSED PROJECT SUBSTATION LOCATION
 - PROPOSED UTILITY SUBSTATION LOCATION

NOTES:

- PROJECT AREAS ARE SUBJECT TO CHANGE PENDING FUTURE DESIGN CONSTRAINTS

Westwood

Phone: (502) 834-4100 | 12001 Whitson Ave. Ste. 100, #200
 Fax: (502) 834-4100 | Independence, MO 64641
 E-Mail: (502) 834-4100 | westwood@westwood.com
 Westwood Professional Services, Inc.

PREPARED FOR:
RECURRENT ENERGY
 A subsidiary of Canadian Solar
 98 SAN JACINTO BLVD., SUITE 750
 AUSTIN, TX 78701

REV.	DATE	DESCRIPTION
1	10/07/2021	PRELIMINARY SET PLAN
2	05/04/2022	ALL UPDATES
3	06/07/22	PROPOSED CULVERT UPDATE



Blue Moon Solar
 Harrison County, Kentucky

Overall Site Plan

NOT FOR CONSTRUCTION

DATE: 06/07/2022

SHEET: C.200

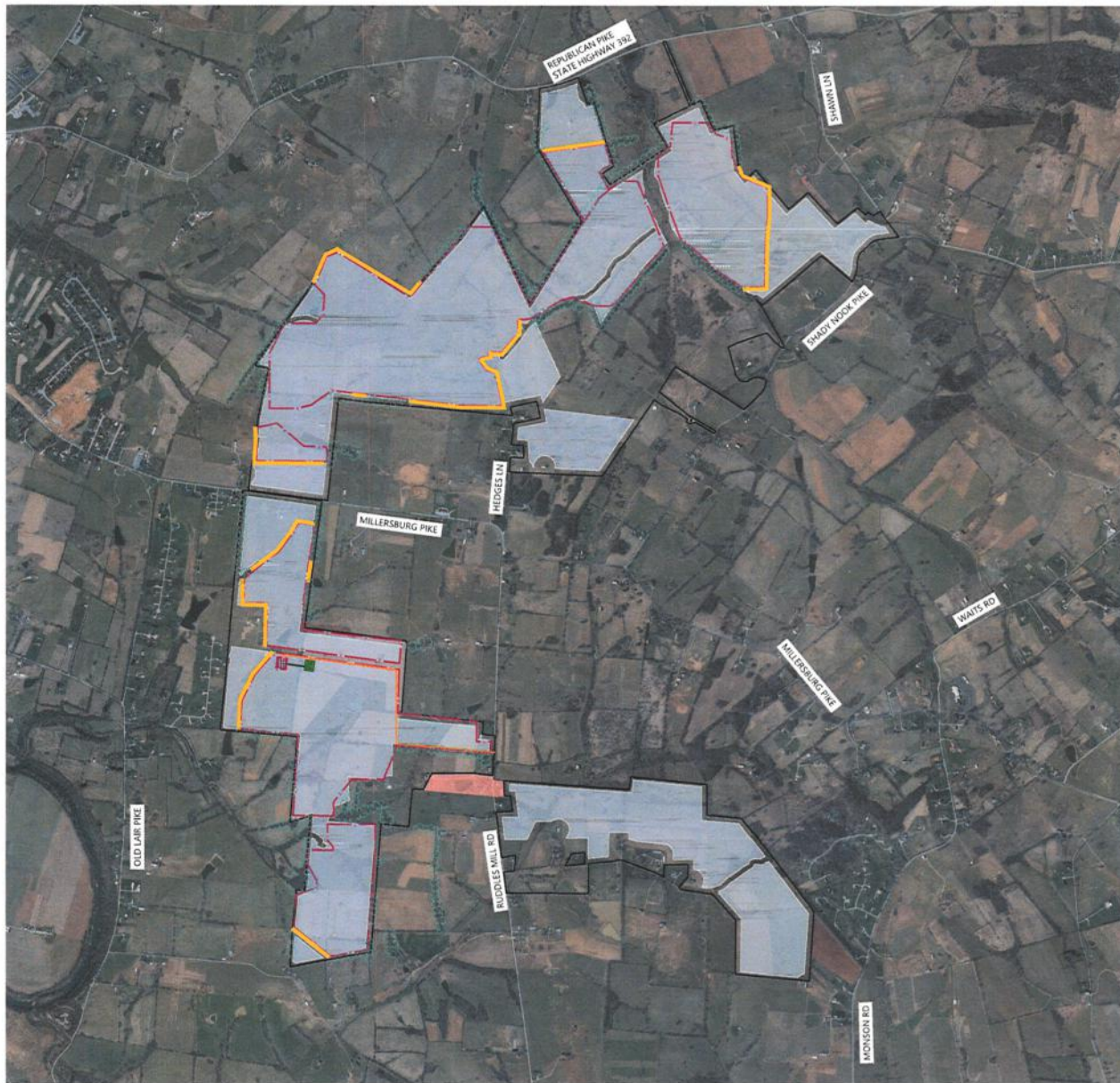

LEGEND:

- PROJECT BOUNDARY
- EXISTING VEGETATION
- 15' EVERGREEN SPACING (DOUBLE ROW)
- PROPOSED SECURITY FENCE
- BUILDABLE AREA
- EASEMENT ONLY AREA
- PROPOSED ACCESS ROAD
- PROPOSED PROJECT SUBSTATION LOCATION
- PROPOSED UTILITY SUBSTATION LOCATION

NOTES:

1. PROJECT AREAS ARE SUBJECT TO CHANGE PENDING FUTURE DESIGN CONSTRAINTS
2. LANDSCAPING INFORMATION PROVIDED BY CARDNO

Westwood

Phone: (703) 542-5100 | (978) 542-5100 | (800) 542-5100
 Fax: (703) 542-5101 | (978) 542-5101 | (800) 542-5101
 Email: info@westwood.com | westwood@westwood.com
 Westwood Professional Services, Inc.

PREPARED FOR:

RECURRENT ENERGY
 A subsidiary of Canadian Solar

58 SAN JACINTO BLVD., SUITE 750
 AUSTIN, TX 78701

REVISIONS	DESCRIPTION
01	PRELIMINARY SITE PLAN
02	ADJUSTMENTS AND UPDATES
03	PREPARED FOR WESTWOOD



Blue Moon Solar
 Harrison County, Kentucky

Landscaping Plan

NOT FOR CONSTRUCTION

DATE: 06/07/2022

SHEET: C.202

*Gregory Coulson
Resident Representative
113 South Walnut Street
Cynthiana, KENTUCKY 41031

*Gregory T Dutton
Frost Brown Todd, LLC
400 West Market Street
32nd Floor
Louisville, KENTUCKY 40202-3363

*Daryl Northcutt
Chairman
Harrison County Planning Commission
974 KY HWY 3003
Cynthiana, KENTUCKY 41031