

COMMONWEALTH OF KENTUCKY
BEFORE THE PUBLIC SERVICE COMMISSION

In the Matter of:

LICKING VALLEY RURAL ELECTRIC)	
COOPERATIVE CORPORATION)	
_____)	CASE NO. 2012-00372
)	
ALLEGED FAILURE TO COMPLY WITH)	
807 KAR 5:006)	

ORDER

Licking Valley Rural Electric Cooperative Corporation ("Licking Valley"), a Kentucky cooperative corporation which engages in the distribution of electricity to the public for compensation for lights, heat, power, and other uses, and which was formed pursuant to KRS 279.010 to 279.220, is a utility subject to Commission jurisdiction.¹

KRS 278.042 requires the Commission to ensure that each electric utility constructs and maintains its plant and facilities in accordance with accepted engineering practices as set forth in the Commission's administrative regulations and orders and in the most recent addition of the National Electrical Safety Code ("NESC").

KRS 278.030 requires every utility to furnish adequate, efficient, and reasonable service. KRS 278.260 permits the Commission, upon its own motion, to investigate any act or practice of a utility that affects or is related to the service of a utility. KRS 278.280(1) further permits the Commission, after conducting such investigation and finding that a practice is unreasonable, unsafe, improper, or inadequate, to determine

¹ KRS 278.010(3)(a); KRS 279.210.

the reasonable, safe, proper, or adequate practice or methods to be observed and to fix same by Order.

Pursuant to 278.280(2), which directs the Commission to prescribe rules and regulations for the performance of services by utilities, the Commission has promulgated 807 KAR 5:006, Section 24, which requires all utilities to adopt and execute a safety program.

Commission Staff submitted to the Commission an Incident Investigation Report ("Report") regarding this incident, which is attached as an Appendix to this Order. The Report alleges that on April 17, 2012, at Highway 1812 and Hurst Lane in Wolfe County, Kentucky, Ryan Rose, an employee of R & L Contracting, Inc. ("R & L"), a contractor for Mountain Rural Telephone Cooperative Corporation, Inc. ("Mountain Rural"), sustained injuries as a result of an accident while attempting to raise the height of a telephone service drop on a Licking Valley service pole.

According to the Report, on the day of the incident, the victim climbed the Licking Valley service pole to raise a telephone service drop attached to the pole. When Mr. Rose released the tension of the telephone service drop, the pole fell while he was still attached to it.

According to the Report, it appears that the Licking Valley service pole was located on the edge of a creek bank and the dirt around the base of the pole had been washed away and the pole was setting on bedrock in the creek bed. It appears the pole was being supported by the attached conductors and down guys. It was discovered during the investigation that the most recent documentation provided by Licking Valley

on the two-year distribution system inspection on the involved facilities was dated August 30, 2006.

According to Licking Valley's seven-day summary report (Attachment B to the Report) and an attached statement from Larry Sapp, Superintendent of R & L, Mr. Rose climbed the service pole to raise a copper telephone drop. As soon as he started to raise the drop, the pole fell. He was not alert for approximately two minutes. It appears Mr. Rose was kept overnight in the hospital for observation when tests revealed Mr. Rose had blood between his brain and his skull. Mr. Rose was released the next day.

Based on Commission Staff's investigation of the incident, information contained in the Report, and the information provided by Licking Valley in its seven-day summary report, Commission Staff alleges that Licking Valley has violated 807 KAR 5:006, Section 25, which states as follows:

807 KAR 5:006. General Rules.

Section 25. Inspection of Systems.

(4) Electric utility inspection. Each electric utility shall make systematic inspections of its system in the manner set out below to insure that the commission's safety requirements are being met. These inspections shall be made as often as necessary but not less frequently than is set forth below for various classes of facilities and types of inspections.

(d) At intervals not to exceed two (2) years, the utility shall inspect electric lines operating at voltages of less than sixty-nine (69) KV, including insulators, conductors and supporting facilities.

Based on its review of the Report and being otherwise sufficiently advised, the Commission finds that *prima facie* evidence exists that Licking Valley has failed to comply with 807 KAR 5:006. We further find that a formal investigation into the incident that is the subject matter of the Report should be conducted and that this investigation

should also examine the adequacy, safety, and reasonableness of Licking Valley's practices related to the construction, installation, and repair of electric facilities.

The Commission, on its own motion, HEREBY ORDERS that:

1. Licking Valley shall submit to the Commission, within 20 days of the date of this Order, a written response to the allegations contained in the Report.

2. Licking Valley shall appear on January 17, 2013, at 10:00 a.m. Eastern Standard Time, in Hearing Room 1 of the Commission's offices at 211 Sower Boulevard in Frankfort, Kentucky, for the purpose of presenting evidence concerning the alleged violations of 807 KAR 5:006 and of showing cause why it should not be subject to the penalties prescribed in KRS 278.990(1) for these alleged violations.

3. At the scheduled hearing in this matter, Licking Valley shall also present evidence on the adequacy, safety, and reasonableness of its practices related to the construction, installation, and repair of electric facilities and whether such practices require revision as related to this incident.

4. The January 17, 2013 hearing shall be recorded by videotape only.

5. The Report in the Appendix to this Order is made a part of the record in this case.

6. Any requests for an informal conference with Commission Staff shall be set forth in writing and filed with the Commission within 20 days of the date of this Order.

By the Commission

ENTERED 
SEP 10 2012
KENTUCKY PUBLIC
SERVICE COMMISSION

ATTEST:

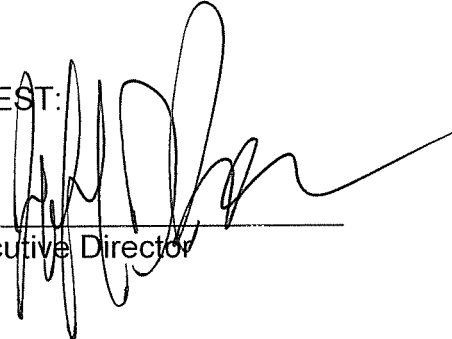

Executive Director

Case No. 2012-00372

APPENDIX

APPENDIX TO AN ORDER OF THE KENTUCKY PUBLIC SERVICE
COMMISSION IN CASE NO. 2012-00372 DATED SEP 10 2012

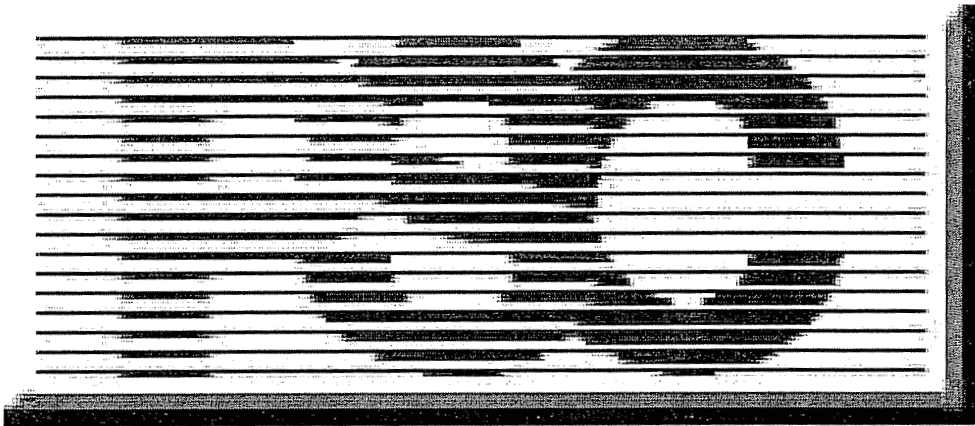

ACCIDENT INVESTIGATION ~ Staff Report

Report Date ~ May 14, 2012

Accident Date ~ April 17, 2012

Serving Utility ~ Licking Valley Rural Electric Cooperative Corporation

Accident Location ~ Highway 1812, Wolfe County, Kentucky

Victim ~ Mr. Ryan Rose

PSC Investigator ~ Mr. Steve Kingsolver

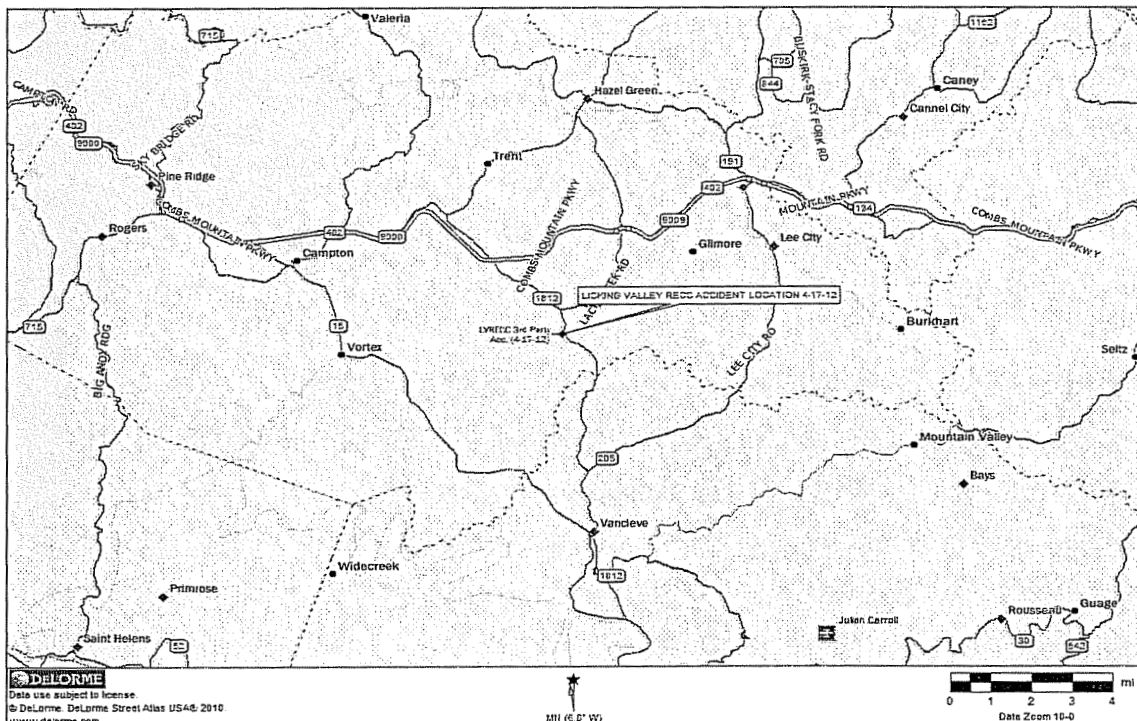

SECTION IA: INVESTIGATION - CONTACTS/ACTIONS

Date: April 18, 2012

Time: 9:00 AM

PSC Staff Member: Steve Kingsolver

Contact Name: Tommy Conley, Operations Superintendent. Licking Valley RECC

Contact Address: PO Box 605, West Liberty, Kentucky 41472

Contact Telephone: 606-743-3179

Summary of Conversation/Action: Discussion of this Accident

SECTION IB: INVESTIGATION - SUPPORTING INFORMATION

(Attach tables, DOT report, etc.)

See Investigator's Report (Attachment A)

SECTION II: FINDINGS

During this accident investigation it was discovered that Licking Valley RECC could not produce current documentation that would verify that the facilities involved in this accident had been inspected as prescribed in Commission regulation 807 KAR 5:006. General Rules, Section 25. Inspection of Systems. The System Inspection Documentation provided in the utilities' summary report on this accident was dated 8-30-06. As a follow up on the information in the utility's' summary report, I discussed this issue with Tommy Conley again and was told the information in the summary report was the most current information on file for the inspection of these facilities. The type of facilities involved in this accident is required to be inspected at intervals not to exceed two (2) years. (See section III for regulation.)

SECTION III: RELEVANT CODES, STATUTES, REGULATIONS, OR SAFETY MANUAL ISSUES THAT ARE PERTINENT TO THE INVESTIGATION

807 KAR 5:006. General rules.

RELATES TO: KRS Chapter 278, 49 C.F.R. Part 192

STATUTORY AUTHORITY: KRS 278.280(2), 49 C.F.R. Part 192

NECESSITY, FUNCTION, AND CONFORMITY: KRS 278.280(2) provides that the Public Service Commission (hereinafter referred to as "commission") shall prescribe rules for the performance of any service or the furnishing of any commodity by any utility. This administrative regulation establishes general rules which apply to electric, gas, water, sewage and telephone utilities. This administrative regulation includes the substance of 807 KAR 5:008, which it repeals.

Section 25. Inspection of Systems.

(4) Electric utility inspection. Each electric utility shall make systematic inspections of its system in the manner set out below to insure that the commission's safety requirements are being met. These inspections shall be made as often as necessary but not less frequently than is set forth below for various classes of facilities and types of inspection.

(d) At intervals not to exceed two (2) years, the utility shall inspect electric lines operating at voltages of less than sixty-nine (69) KV, including insulators, conductors and supporting facilities.

SECTION IV: NOTIFICATION FROM UTILITY

To: Steve Kingsolver

Subject: Fw: Accident at Licking Valley RECC

Sent: Apr 17, 2012 9:50 PM

From: Steve Kingsolver

I called Tommy Conley, LVRECC Construction Superintendent at approximately 6:30PM after receiving this e-mail. At that time the victim had not been admitted to the hospital. I advised Tommy to let me know if he was admitted. At approximately 7:30PM (4-17-12) I received a call back from Tommy reporting that the victim, Ryan Rose, Age: approx. 21 years old, was admitted to the hospital. It was reported that after a cat scan, the victim had blood between the brain and the skull. I advised Tommy that I would come and look at this. I called Eric Bowman to find out information on Mountain Telephone. At that time it was unclear if the telecom section had notification of this accident. The victim, Rose, was working for R+L Construction that was working for Mountain Telephone at the time of the accident according to information provided by LVRECC.

Scott Morris, Telecom Investigator and I will be going to the site on 4-18-12.

Information on the accident:

Accident Time and Date:

Approximately 4:30PM EDT. (4-17-12)

Accident Reported to PSC:

Approximately 5:39PM EDT. (4-17-12) to Steve Kingsolver

Accident Location:

Hwy. 1812, Wolfe County

Hospital: Kentucky River Medical Center

Breathitt County, Kentucky

-----Original Message-----

From: Oneida Haney

To: Steve Kingsolver

Subject: accident at Licking Valley RECC

Sent: Apr 17, 2012 5:39 PM

Mr. Kingsolver,

It was just reported to us that Mountain Telephone had a contractor working for them today, they climbed one of our service poles and the pole fell with them. They did not think he was hurt, but to make sure they have taken him to the Jackson Hospital, in Breathitt County. Tommy Conley, Superintendent of Operations, did go to the scene and is now in route to the hospital. We will update you in the morning.

Thank You

Oneida Haney

Licking Valley RECC

Investigated By:

Name:

Company:

Steve Kingsolver
Utility Regulatory and Safety Investigator IV

KPSC

Signed:

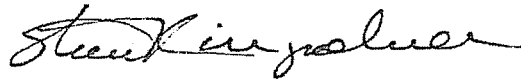

Date:

5-14-12

Attachments:

- A. KPSC Investigator Report
 - B. Utility Summary Report
 - C. KPSC Photographs of Accident
 - D. KPSC Maps
-

Attachment A

KPSC Investigator Report



Kentucky Public Service Commission

Electric Utility Personal Injury Accident Report
Investigator Report

Utility: Licking Valley Rural Electric Cooperative Corporation (Licking Valley RECC)

Reported By: Tommy Conley and Oneida Haney, Licking Valley RECC

Incident Occurred: April 17, 2012 Approximately 4:30PM EDT

Utility Notified: April 17, 2012 Approximately 5:00 PM EDT

PSC Notified: April 17, 2012 Approximately 5:39 PM EDT

PSC Investigated: April 18, 2012 Approximately 9:00 AM EDT

Report Received: April 25, 2012

Incident Location: Highway 182 near Hurst Lane Intersection, Wolfe County, Kentucky

Incident Description:

I was contacted by Tommy Conley, Operations Superintendent for Licking Valley RECC, reporting a reportable accident that occurred on the facilities of Licking Valley RECC. Mountain Telephone Company, a Kentucky Public Service Commission regulated telephone company, had a contractor, R & L Construction, performing work on Mountain Telephone facilities that were attached to Licking Valley RECC poles. An employee for R & L Construction, Ryan Rose, was climbing a Licking Valley RECC pole when the pole fell while the victim was working on the pole. The victim was admitted to Kentucky River Medical Center in Breathitt County, Kentucky for observation after tests discovered that the victim had bleeding around the brain. The pole that fell with the victim was set near a creek. All of the dirt around the pole had washed away and the pole was setting on bed rock in the creek bed. The pole was being held in place by the conductors and down guys attached to the pole. The action of the victim climbing the pole and removing a telephone conductor from the pole caused the pole to fall. This accident took place on Licking Valley RECC's Stillwater circuit feed out of the Campton substation.

During the accident investigation, it was discovered that the most recent documentation provided by Licking Valley RECC on the two-year distribution system inspection on the involved facilities was dated August 30, 2006. See Section III of this accident report for additional information on the Public Service Commission regulation on Inspection of Systems.

Attachment B

Utility Summary Report

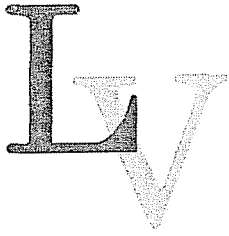

LICKING VALLEY
RURAL ELECTRIC COOPERATIVE CORPORATION
P. O. Box 605 • 271 Main Street
West Liberty, KY 41472-0605
(606) 743-3179

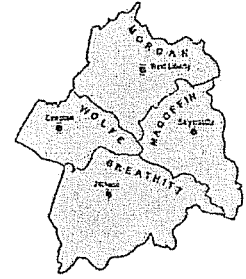

RECEIVED

APR 25 2012

PUBLIC SERVICE
COMMISSION

April 23, 2012

Mr. Steve Kingsolver
Public Service Commission
211 Sower Blvd.
P.O. Box 615
Frankfort, KY 40602-0615

RE: Accident on April 17, 2012

Dear Mr. Kingsolver:

On April 17, 2012, Quentin Murphy, employee of Mountain Telephone, called Licking Valley RECC outage line approximately 4:20pm to report that an employee, Ryan Rose, of their contractor, R & L Contractor, was on a service pole belonging to Licking Valley RECC and it fell with him. Location of service pole was at Highway 1812, Hurst Lane Junction in Wolfe County. Tommy Conley, Superintendent of Operations for Licking Valley RECC was immediately notified of report and he in turn called the service man in Wolfe County to meet him at the scene. On route to the scene Tommy called and talked to R & L Contractor Superintendent, Larry Sap, to inquire as to the turn of events. Larry told Tommy that he thought Ryan was OK but was taking him to the Jackson hospital to be checked out.

Tommy and Homer met at the scene approximately 5:00pm, they proceeded to unhook the service wire from the pole and then took pictures of the scene. Tommy then went to the hospital to check on Ryan and he was told he was ok, but they were keeping him overnight for observation. Ryan was released the next day and as far as we know he is doing fine.

Enclosed are the photos and information you requested.

If additional information is needed, please let me know.
Sincerely,

Tommy Conley
Tommy Conley
Superintendent of Operations

TC:oh

Enclosure

The requested information shall be made part of the 7-day summary report as required by KAR 5:006 Section 26-2. This document is a request for the information listed below.

ACCIDENT DATE: 4-17-12

ACCIDENT LOCATION: HWY 1812 WOLFE COUNTY.

ACCIDENT VICTIM(S): RYAN ROSE

REQUESTED INFORMATION:

- 7-DAY SUMMARY REPORT UTILTY ACCIDENT REPORT.
- UTILITY PHOTOGRAPHS OF ACCIDENT SITE.
- LAST SYSTEM INSPECTION ON FACILITIES INVOLVED.
- COPY OF POLICE REPORT (IF INVOLVED)
- FACILITY MAP OF AREA INVOLVED.
- ANY RECENT WORK PERFORMED ON FACILITIES INVOLVED.
- MAINTENANCE RECORDS ON FAILED OR AFFECTED EQUIPMENT.
- ANY RECENT CUSTOMER CONTACT AT LOCATION BEFORE ACCIDENT.
- COPY OF OUTAGE REPORTS ON FACILITIES INVOLVED.
- COPY OF JOB BREIFING BEFORE WORK BEGAN AT THE ACCIDENT.
- SYSTEM PROTECTIVE DEVICES: RATINGS AND IF OPERATED
- CONSTRUCTION DATES OF INVOLVED FACILITIES -- October 1975
- WRITTEN STATEMENT FROM CONTACT EMPLOYEES

PSC ACCIDENT INVESTIGATOR: STEVE KING SOLVER

SIGNATURE: Steve King Solver DATE: 4-18-12

UTILITY COMPANY INVESTIGATOR: TOMMY CONLEY

SIGNATURE: Tommy Conley DATE: 4-18-12

We were workin on hwy 1812 behind the greyhound bus station, Placing strand. The incident took place at approximately 3:45 p.m. The said person mr Ryan Rose climbed a power service pole to raise a copper telephone drop, as soon as said person started to raise drop, the pole fell, The foreman standing close by and run to him. He was ~~was~~ not alert ~~and~~ ~~was~~ ~~out~~ ~~of~~ ~~breath~~. He was approximately un alert for 2 minutes. His breath was knocked out of him. Responisue started com.in back, & was talkin to every one around him. The ambulance arrived approximately 30 minutes later, then said person walked to ambulance. He was then transported to Jackson, Ky hospital

April 17th 2012

Larry Saff

Superintendnt
R & L Contracting

Print D/Tm:
11/04/2010 4:25:59 PM

LICKING VALLEY R.E.C.C.
Disconnect Service-WF

SERVICE MAP LOCATION: 210350022

Account: 2103502704 SO Nbr: 9912062234 Service: Electric Service W/O#:
Customer Nbr: 109484 Srv Loc Nbr: 21035027 Provider: COOP Provided Electric Servi Cycle: 1

Taken By: sstacy Date Taken: 11/04/2010 Needed Before: 11/4/10 12:00 am

Home Phone: NONE LISTED
Work Phone: NONE LISTED
Mobile Phone: NONE LISTED

MOUNTAIN TELECOMMUNICATION

Service Address:
163 N WASHINGTON ST
CAMPTON, KY 41301

Service Desc:
Subdivision:
Service: OH Block: Lot:
Line Srv Area: District: Add in conversion, PERSON
Trf Map Location: 210350022
Substation: CA Feeder: 2 Line Sect: 424
County: WOLFE City: NONE

Mailing Address:
MOUNTAIN TELECOMMUNICATIONS INC.
PO BOX 399
WEST LIBERTY, KY 41472

EQUIPMENT TO BE SERVICED

Equipment Type	Activity	Equipment Nbr	Position Nbr	Service Map Location
Kwh Meter	Disconnect	21958	1	210350022

Meter #	Secondary	Rate	Mult	Dials	Lock Ring	LY Rdg	LVR Date	KWH	KW Rdg	Date
21958	82007428	31	1	5	N	19110	10/10/2010	19110		11-5-10

Trans #	Secondary	Size	Phase	Bunk #	Load Mgt Serial #	Rate Cd	LM Stat	Load Type	Stat	Rem
463053AA	19662	25.0	A	0						

Device #	Type	Description	Status	Map Location	Con/Repair/Dis/Rem

General Comments:
PLEASE DISCONNECT THE SERVICE
REQUESTED BY AMY @ MOUNTAIN TELEPHONE
THANKS, STACEY

Service Comments:

Handheld Notes:

Assessment/Field Comments:
Removed meter & put plastic cover over meter base

of Prints:

Job Completed: By: *JPHCM* Date: *11-5-10* On Computer: By: *ENTERED NOV 09 2010* Date:
/pro/rpttemplate/cis/1.16.3/SO_DISCONNECT.xml.rpt Service Map Location: 210350022 sstacy

Meter Change
LICKING VALLEY R.E.C.C.

Print Dt/Tm:
08/24/2011 1:02:02 PM

SERVICE MAP LOCATION: 210350022

Account: 2103501301 SO Nbr: 9912069582 Service: Electric Service W/O#:
Customer Nbr: 101127 Srv Loc Nbr: 21035013 Provider: Cycle: 1

Taken By: mfinch Date Taken: 08/24/2011 Needed After: 08/24/2011

Home Phone: (606)668-9384 Ext.
Work Phone: (606)668-7173 Ext.
Mobile Phone: NONE LISTED

JOHNNY HURST
Service Address:
163 NORTH WASHINGTON ST
CAMPTON, KY 41301

Service Desc:
Subdivision:
Service: OH Block: Lot:
Line Srv Area: District: Add in conversion, PERSON
Equip Map Loc: 210350022
Substation: CAM Feeder: 2 Line Sect: 424
County: WOLFE City: NONE
Medical Necessity: Outage Priority:

Mailing Address:
JOHNNY HURST
163 NORTH WASHINGTON ST
CAMPTON, KY 41301

EQUIPMENT TO BE SERVICED

Equipment Type Activity Equipment Nbr Position Nb Service Map Location

Meter # Secondary Rate Mult Dials Lock Ring LV Rdg LVR Date KWH Rdg KW Rdg Date
33188 88040802 18 1 5 N 8551 08/11/2011 ?

Trans # Secondary Size Phase Bank # Load Mgt Serial # Rate Cd LM Stat Load Type Stat Rem
463053AA 19662 25.0 A 0

Device # Type Description Status Map Location Con/Repair/Dls/Rem
6582 1 DEVICE TYPE 1 1 210350022

General Comments:
METER NOT LOGGING - low signal strength & bad amr

only mtr on KVA

check connections- if ok, change meter

thanks, mcf 8-24-11

Service Comments:

Handheld Notes:

*new # 35544 - - 00000
old # 33188, ? - - 08592*

Assessment/Field Comments:

of Prints

next R. Hutchins

Job Completed: By: *Homer* Date: *9-19-2011* On Computer: By: *ENTERED SEP 26 2011*

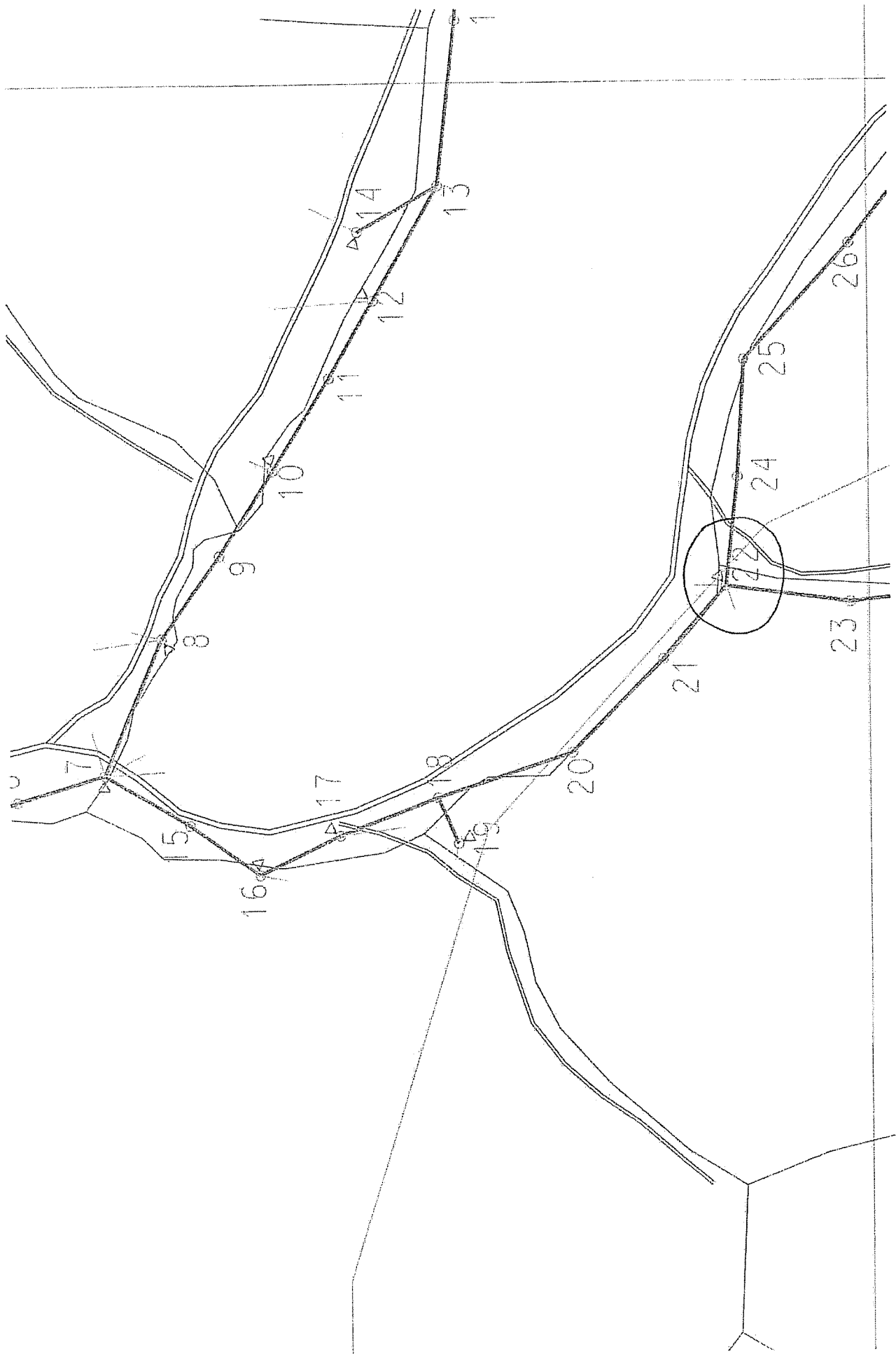



2.

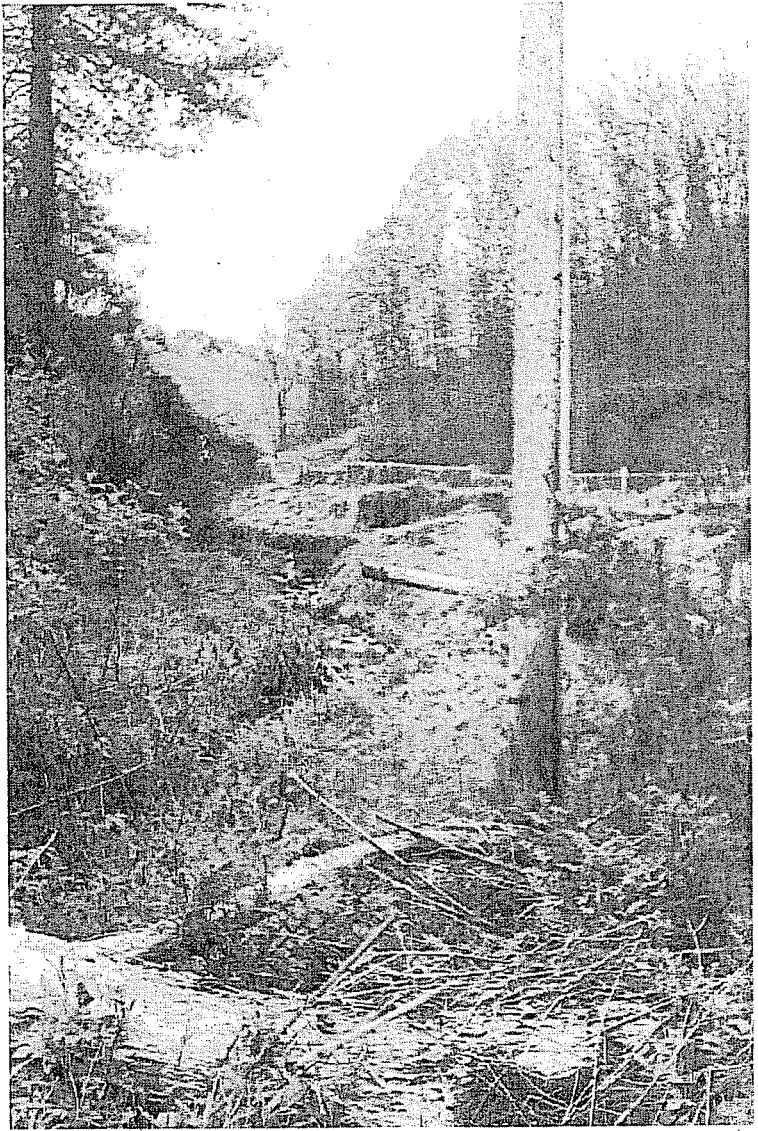

3.



4.





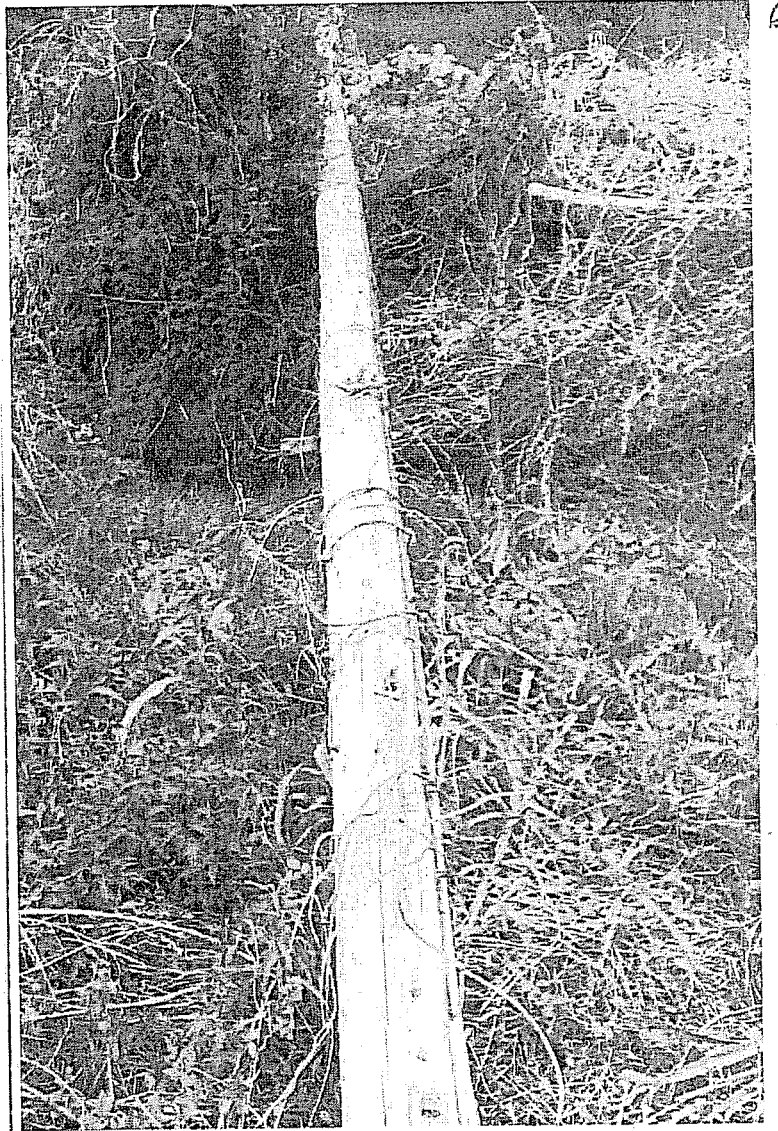

7

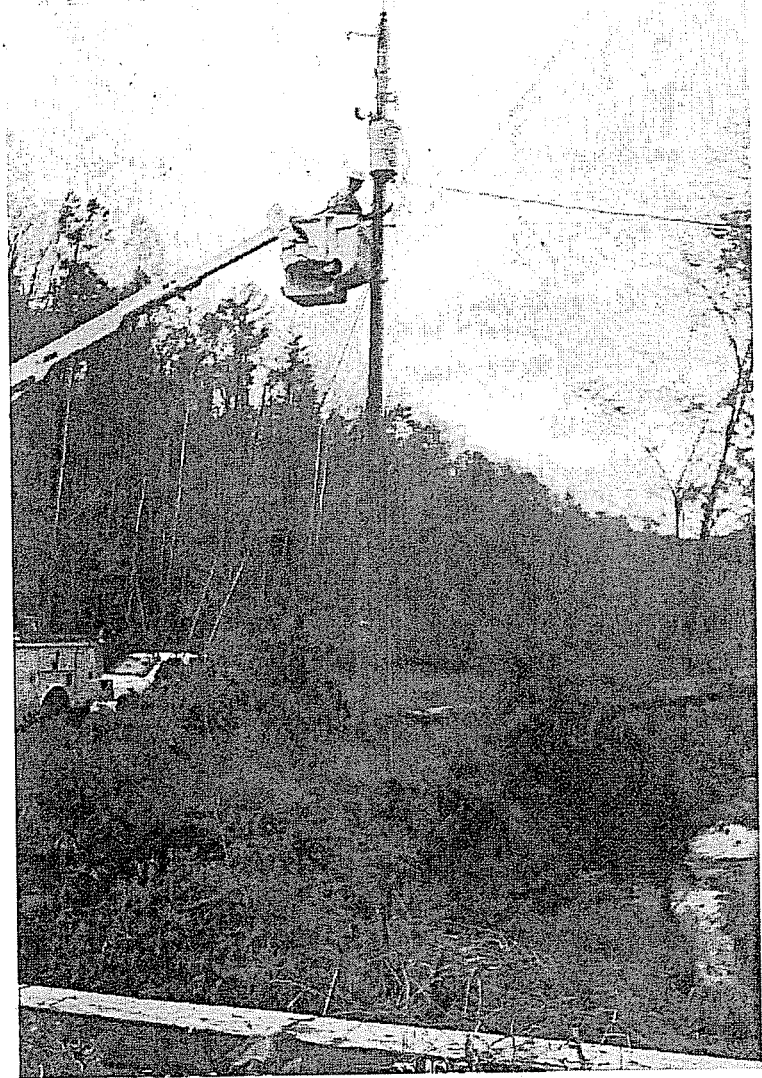

8.

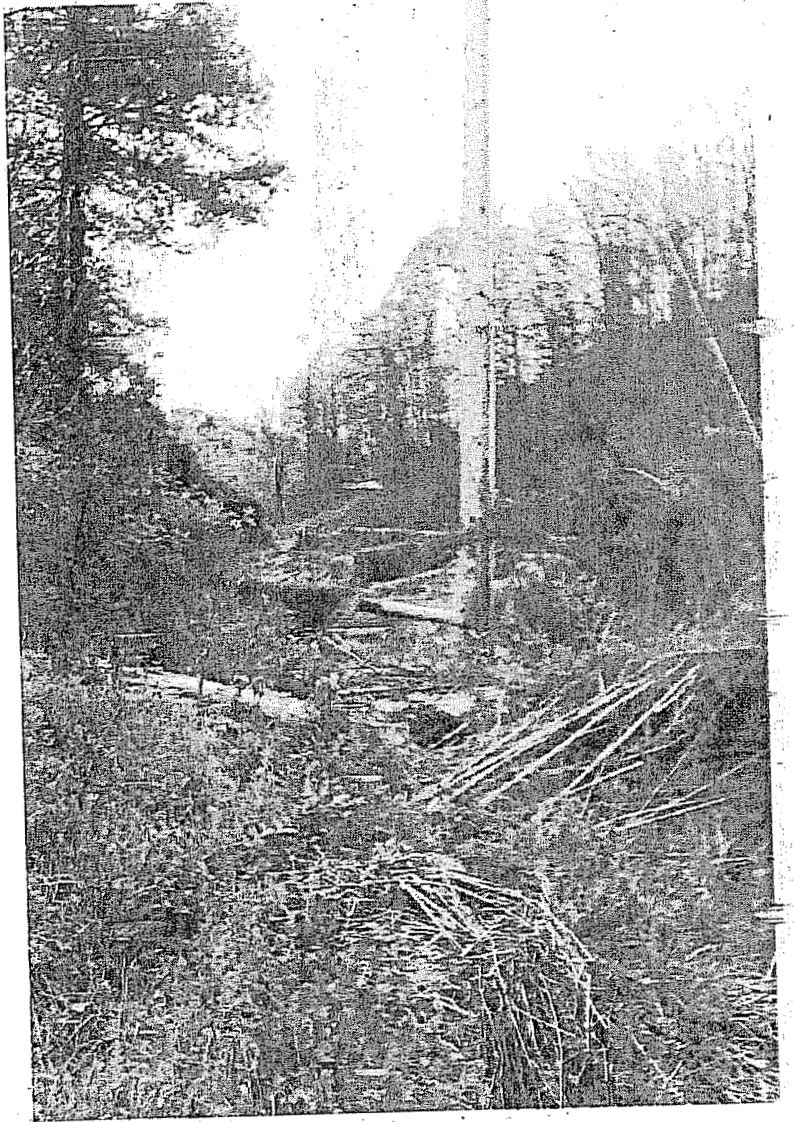

9.

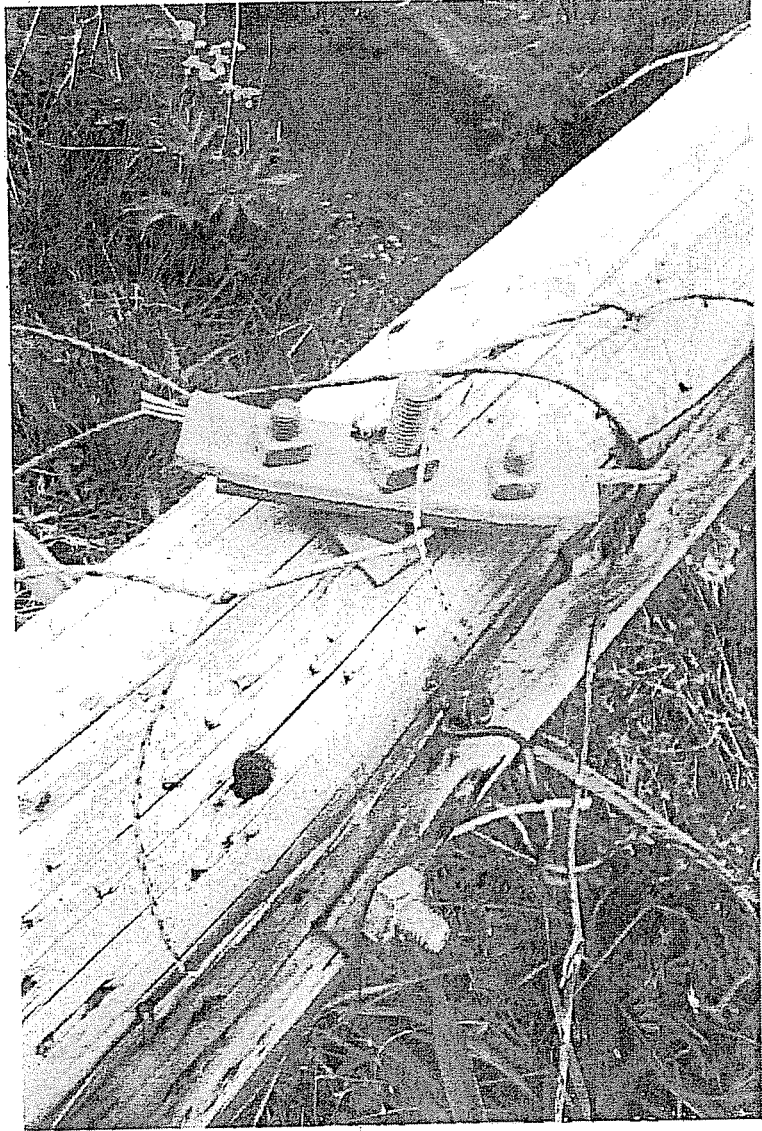

Kingsolver, Steve (PSC)

From: Denise Reed <dreed@lvrecc.com>
Sent: Friday, May 11, 2012 10:43 AM
To: Kingsolver, Steve (PSC)
Subject: accident involving Mountain Telephone Contractor, Ryan Rose , 04-17-2012.
Attachments: 2012-05-11-0946-29_edited.jpg; 2012-05-11-0942-34_edited.jpg; 2012-05-11-0944-38_edited.jpg

Importance: High

Steve,

As per the conversation between yourself and Tommy Conley today 05-11-2012, these attachments are those requested on the accident involving the Mountain Telephone Contractor, Ryan Rose, which occurred on 04-17-2012.

If you need anything further, please let us know.

Thank You,

Denise Reed
Secretary: Operations Dept.
LVRECC

The sender has included tags, so you can do more with these photos. Download Photoshop (R) Album Starter Edition-Free!

<http://www.adobe.com/aboutstarteredition>

ADDITIONAL INFORMATION:

NOTE:

THE ATTACHMENT TO THIS E-MAIL ARE CURRENT LINE LINE INSPECTION DOCUMENTS ON A SECTION OF LVRELL SYSTEM OTHER THAN WHERE THIS ACCIDENT TOOK PLACE. ALSO ATTACHED IS A METER READING SHEET FOR THE AREA WHERE THIS ACCIDENT TOOK PLACE.

STEVE KINGSOLVER 5-11-12

Steve Kingsolver

LICKING VALLEY RECC LINE PATROL AND LINE INSPECTION.

MONTH: 2 DAY: 7 YEAR: 2011

SUBSTATION: MAGGARD
CIRCUIT: LICK CREEK

INSPECTED BY: AP DC

POLE #	POLE COMMENT	WIRE	POLE STRENGTH	WIRE TENSION	WIRE TYPE	WIRE SIZES	WIRE SPACING	WIRE ATTACHMENT	WIRE SAG	WIRE CLEARANCE	WIRE TENSION	WIRE SAG	WIRE CLEARANCE
17a	✓												
17b	✓												
17c	✓												
17d	✓												
17e	✓												
17f	✓												
17g	✓												
17h	✓												
17i	✓												
17j	✓												
17k	✓												
17l	✓												
17m	✓												
17n	✓												
17o	✓												
17p	✓												
17q	✓												
17r	✓												
17s	✓												
17t	✓												
17u	✓												
17v	✓												
17w	✓												
17x	✓												
17y	✓												
17z	✓												

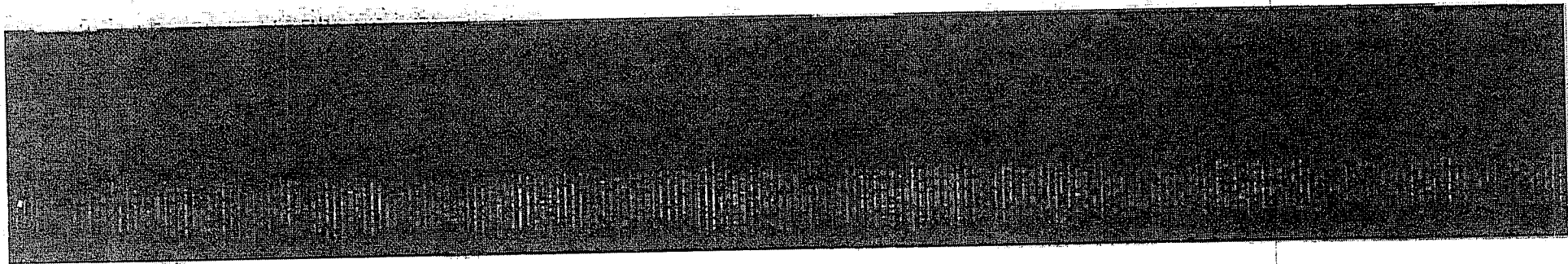

LICKING VALLEY RECC LINE PATROL AND LINE INSPECTION.

MONTH: 1 DAY: 4 YEAR: 2012

SUBSTATION: MALGARD
CIRCUIT: LICK CREEK

INSPECTED BY: AP.

POLE #	POLE COORDINATE	GRID MARK	LINE STORY	OFF DIST	POWER	TYPE OF WIRE	TV ATT. (M) (S)	TELEPHONE (M) (S) (S)	CONDUCTORS	LINE TYPED	TEST DATE
17-02-00		✓									
41a	✓										
42b	✓										
43c	✓										
43	✓						1		4	5	
43a	✓						1		1		
43b	✓										
44d	✓										
44e	✓						1		1		
44f	✓						1		4	1	
44g	✓										
44	✓						1		4	1	
44a	✓										
44b	✓								2		
44c	✓										
45	✓						2		1		
45a	✓						1				
47	✓						2		2	1	
47a	✓										
47b	✓										
47c	✓										

Range 44-45

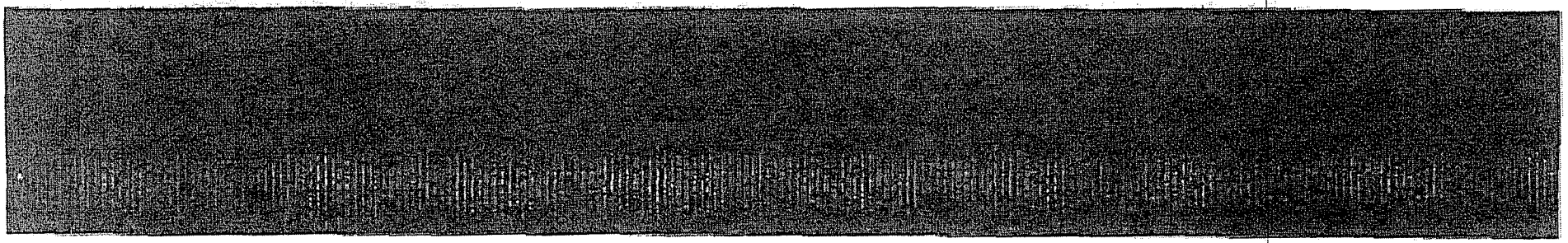

car #	Status	Test Date	Account Number	Pole Number	Name	Feeder	Date	Reading
30850	1	5/15/2005	2102600400	210260003	MABRY KENNETH H	1	4-25-12	79392
30852	1	5/15/2005	2102600401	210260004	MABRY KENNETH H	2	4-25-12	90672
30851	1	5/15/2005	2102600601	210260008	MABRY KENNETH H	2	4-25-12	81281
30829	1	5/18/2005	2102600100	210260011	MIDCALL YVONNE	2	4-25-12	53933
30821	1	5/18/2005	2102600300	210260014	TAYLOR MARION	2	4-25-12	97971
30702	1	5/18/2005	2102600501	210260014	POTTER GARRIE	2	4-25-12	52333
18919	1	5/18/2005	2102601000	210260010	DUNKUBER MIKE	2	4-25-12	00467
26074	1	5/18/2005	2102600700	210260019	DUNKUBER MIKE	2	4-25-12	04344
24459	1	4/7/2005	2102601800	210260019	DUNKUBER MIKE	2	4-25-12	04334
11722	1	7/27/2005	2103200700	210320006	CALDWELL OMER	2	4-19-12	45471
19939	1	7/27/2005	21032001801	210320008	CALDWELL TAYLOR	2	4-19-12	67228
13609	1	7/27/2005	2103200100	210320010	LAWSON TERESA L	2	4-19-12	44782
26053	1	7/27/2005	2103200601	210320019	ROSE MARIE	2	4-19-12	16103
20023	1	7/27/2005	2103200300	210320020	SAMS HERSCHEL G	2	4-19-12	39590
22747	1	7/27/2005	2103200401	210320036	HATTON WILLIAM T	2	4-19-12	53010
28117	1	7/27/2005	2103300001	210330001	ROSE MARIE	2	4-19-12	51039
34415	1	11/16/2009	2103301500	210330003	BREWER PLUMMER	2	5-1-12	30979
							5-1-12	391081
							5-1-12	00123
							5-1-12	70831
							5-1-12	20260
26652	1	2/3/2011	2103300800	210330007	PATTON LIZIE	2	5-1-12	09109
18458	1	3/1/2011	2103301201	210330008	MITCHELL CLETA M# 24054	2	5-1-12	00587
30555	1	6/12/2007	2103301300	210330013	BANKS ADRIAN	2	5-1-12	90719
30558	1	6/12/2007	2103301100	210330015	BANKS DOWIE	2	5-1-12	81000
							5-1-12	00702
							4-25-12	79486
18208	1	5/13/2007	2103400300	210340007	JETT WAYNE	2	5-1-12	13913
30758	1	5/17/2005	2103500300	210350002	STONE TERESA LYNN	2	4-25-12	29101
30825	1	5/17/2005	2103500401	210350002	BUSH RONDEL	2	4-25-12	07026
30855	1	5/17/2005	2103501900	210350002	TOLESON JAMES S	2	4-25-12	37229
30827	1	5/17/2005	2103500700	210350003	WATKINS SEWELL	2	4-25-12	54396
30819	1	5/17/2005	2103500600	210350001	BREWER GÖFF	2	4-25-12	74755
34219	1	8/18/2009	2103501800	210350007	LUKE ROEN	2	4-25-12	37183
30824	1	5/17/2005	2103501701	210350008	BUSH LONNIE	2	4-25-12	87411
31720	1	5/17/2005	2103503804	210350008	GABBARD ANNA	2	4-25-12	23670
30867	1	5/17/2005	2103502400	210350013	TERRILL SHIRLEY P	2	4-25-12	71856
30821	1	5/17/2005	2103500104	210350012	GABBARD ANNA N	2	4-25-12	51778
30704	1	5/17/2005	2103502300	210350014	BUSH JAMES G	2	4-25-12	38176
30458	1	5/17/2005	2103500804	210350019	MURRAY BRAD	2	4-25-12	94289
30487	1	5/17/2005	2103502700	210350017	STONE CARL	2	4-25-12	46206
30554	1	5/17/2005	2103501000	210350019	STONE CARL	2	4-25-12	46608
35544	1	3/23/2011	2103601301	210350022	HURST JOHNNY	2	4-25-12	00178
18758	1	5/17/2005	2103600500	210360003	FUSATE EARL	2	4-25-12	64237
30769	1	5/17/2005	2103601400	210360003	BUSH WENDELL	2	4-25-12	45252

Attachment C

KPSC Photographs of Accident



#1



#2

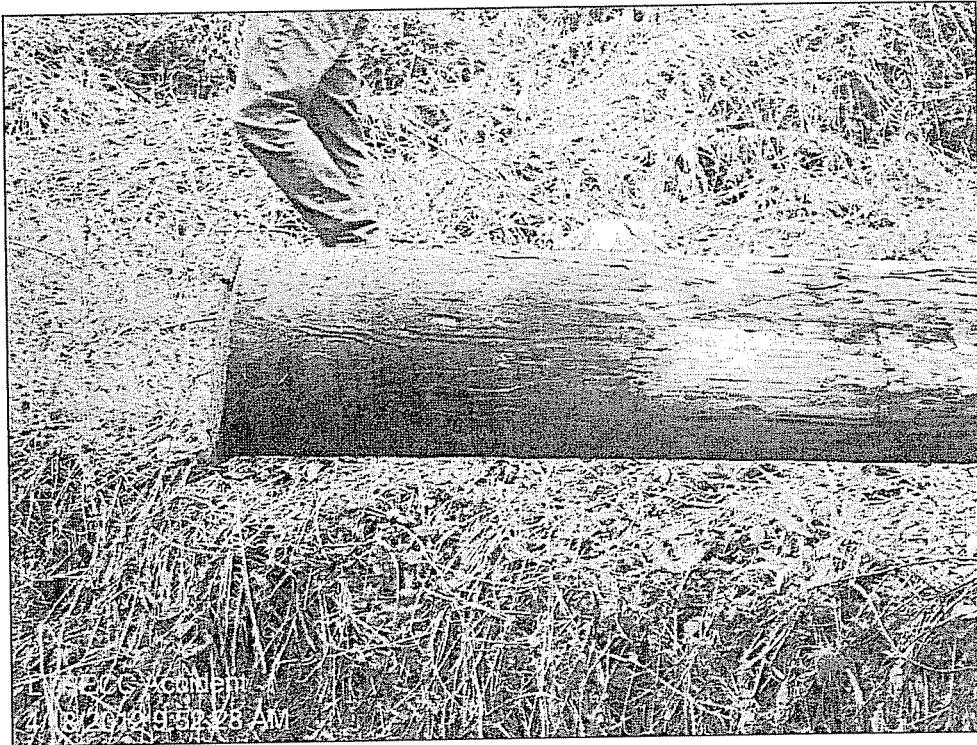

#3

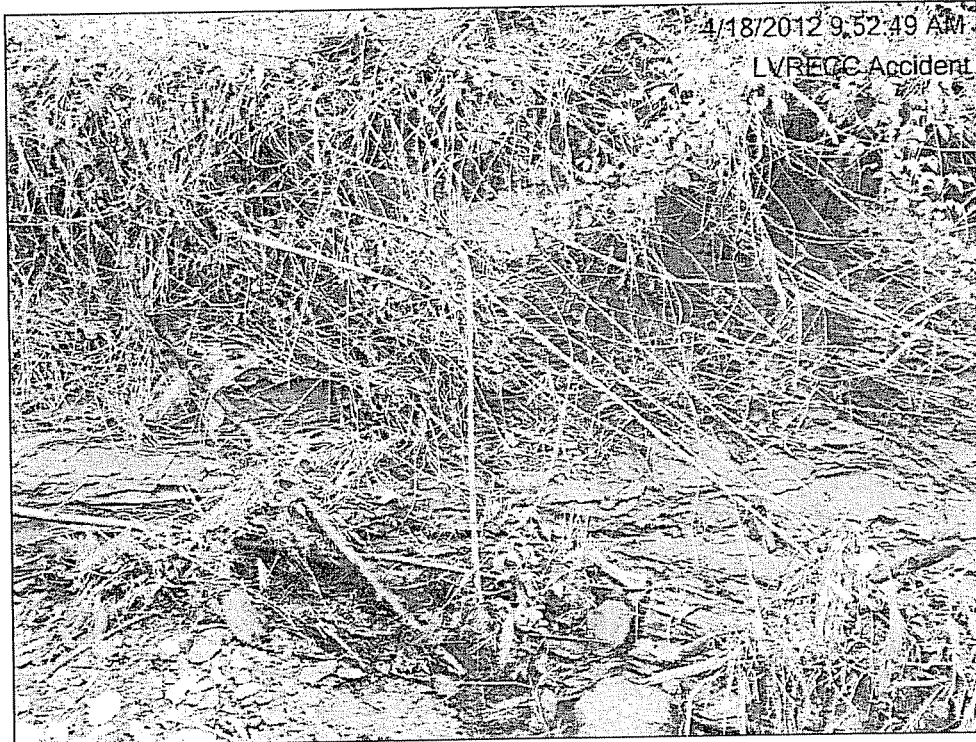

#4

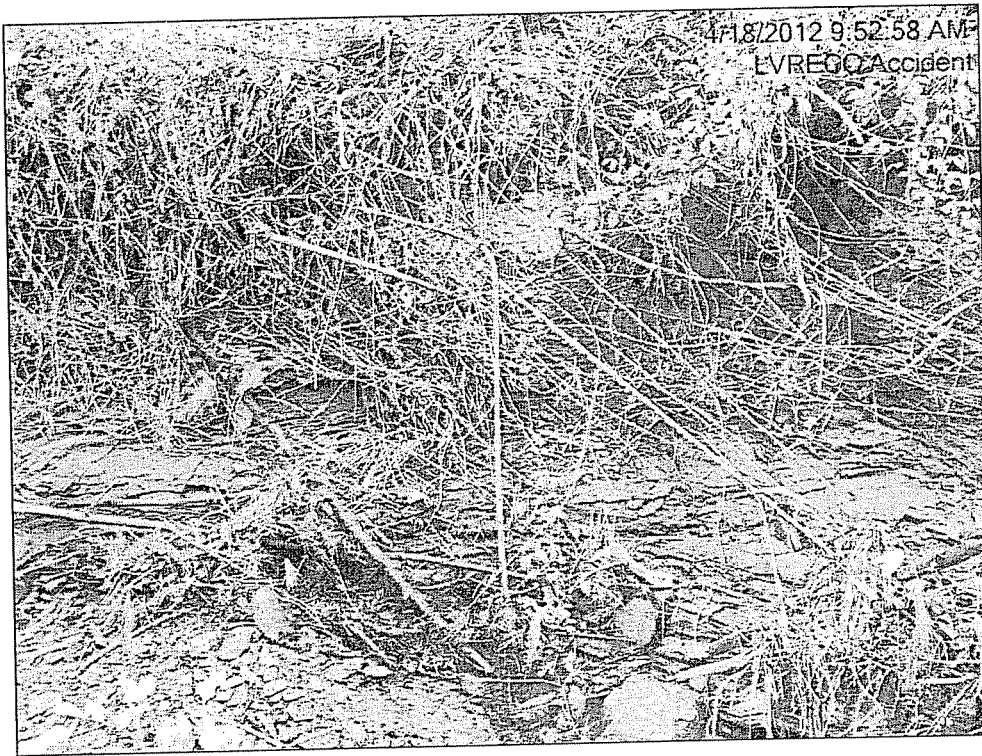

#5



#6

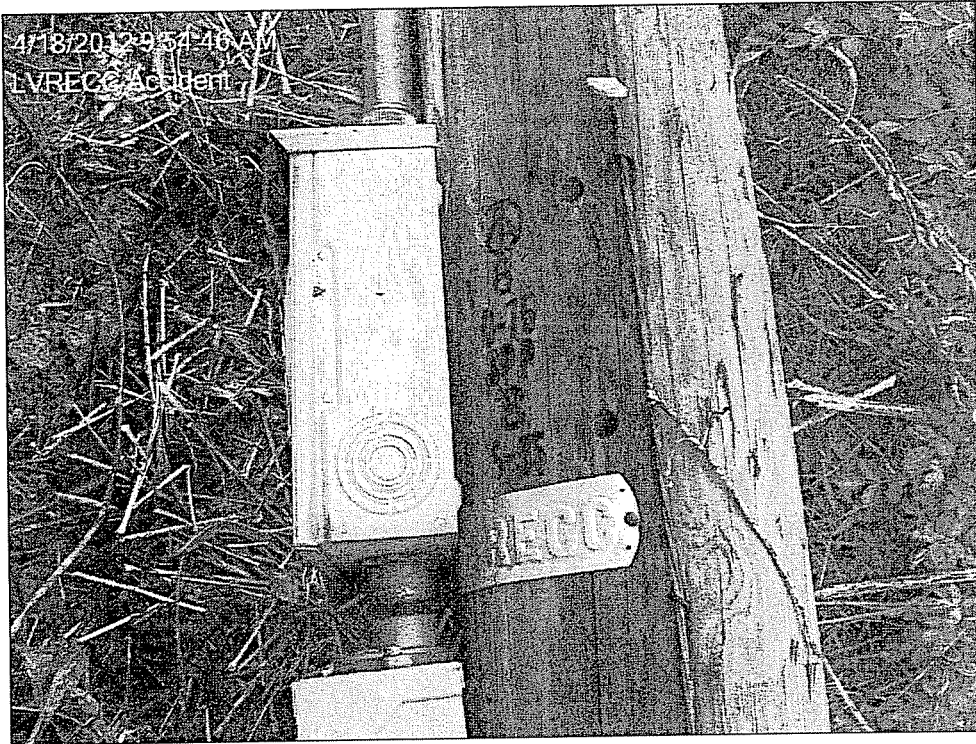

#7



#8

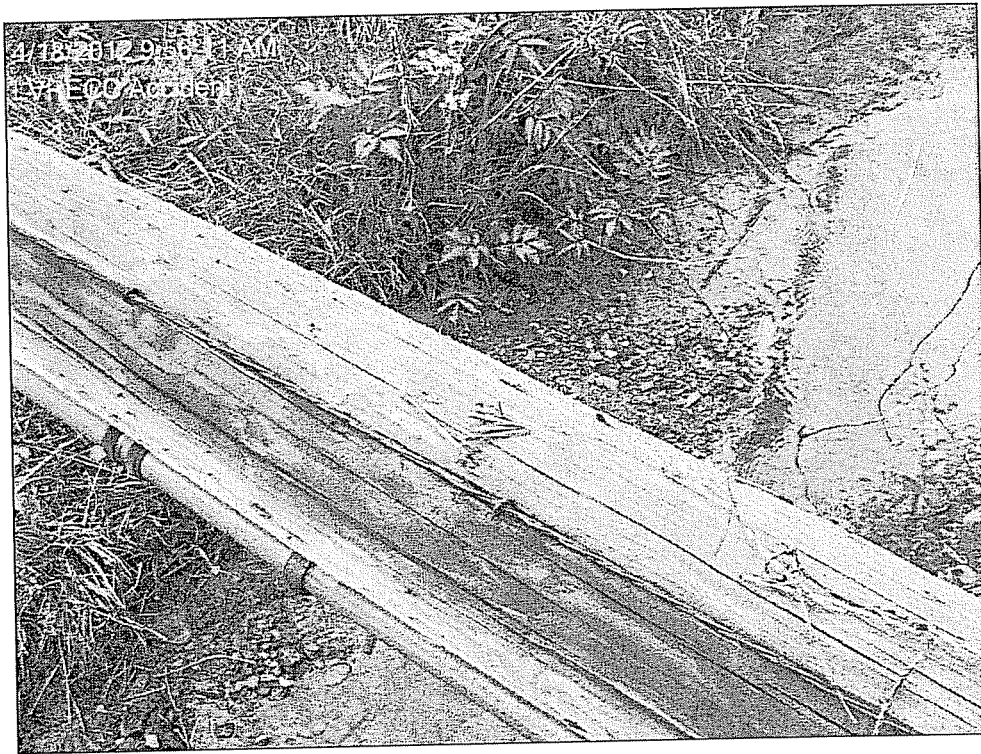

#9

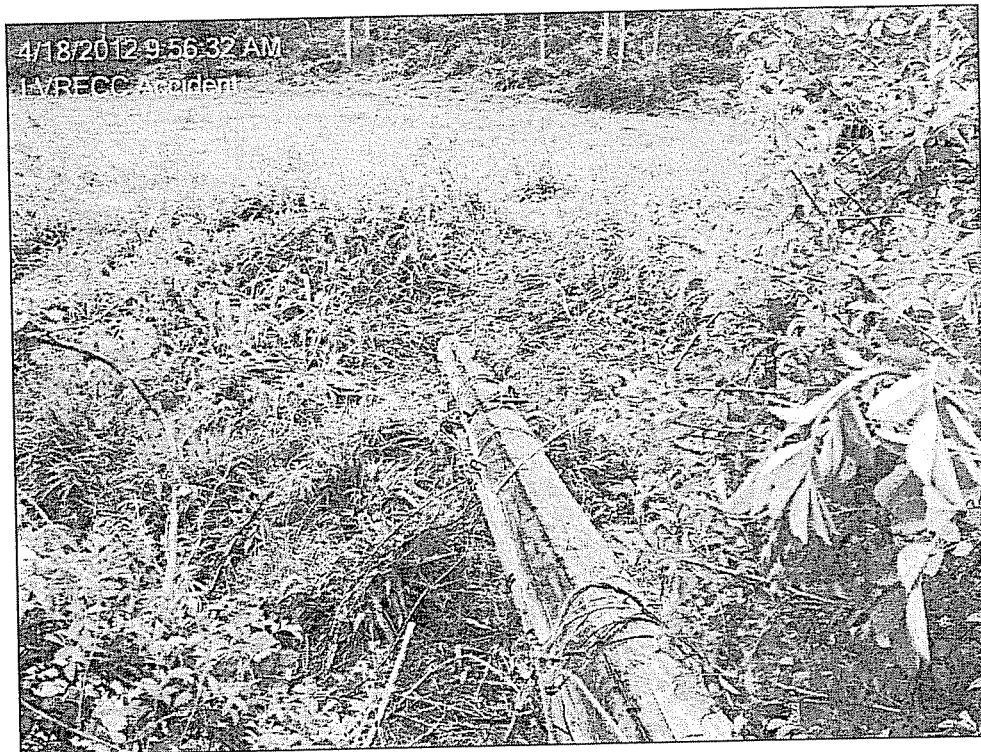

#10



#11



#12



#13

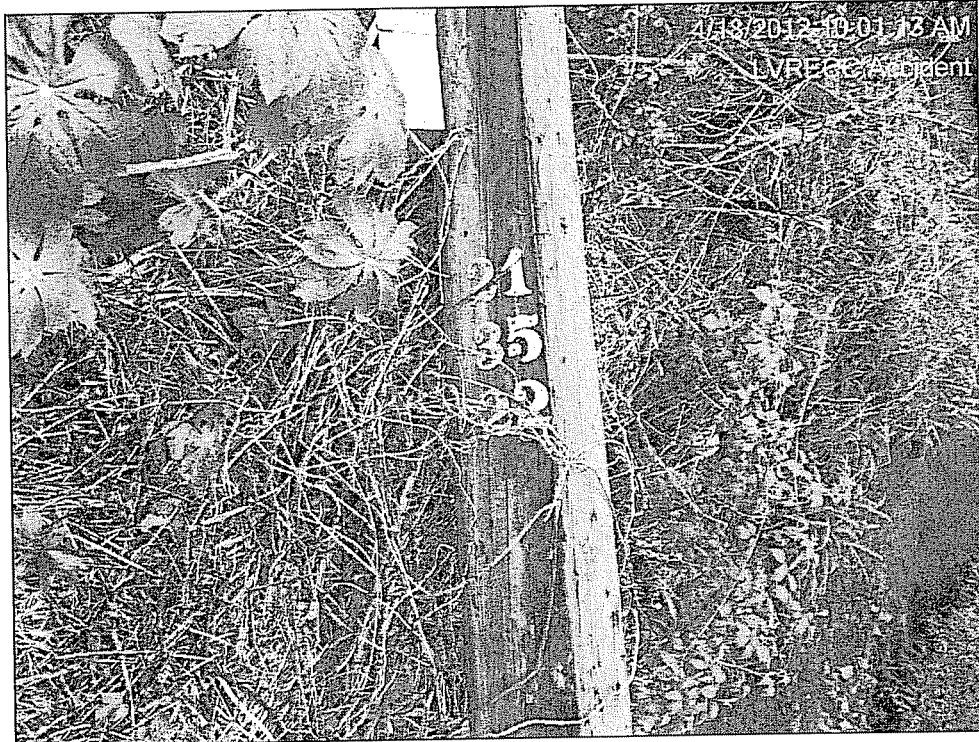

#14

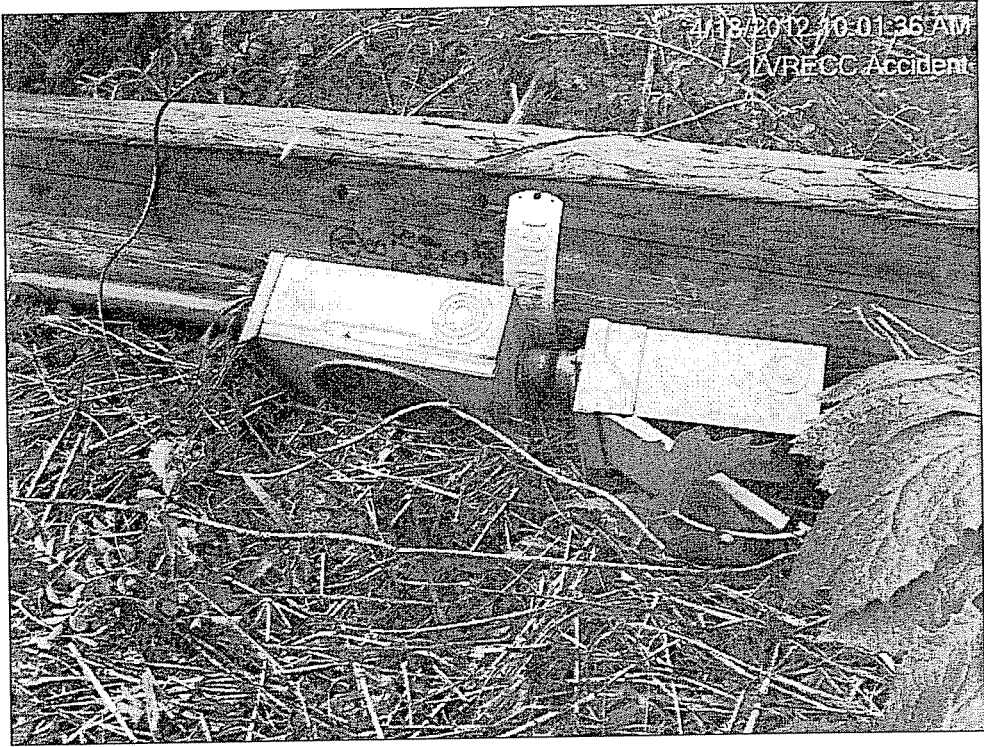

#15



#16

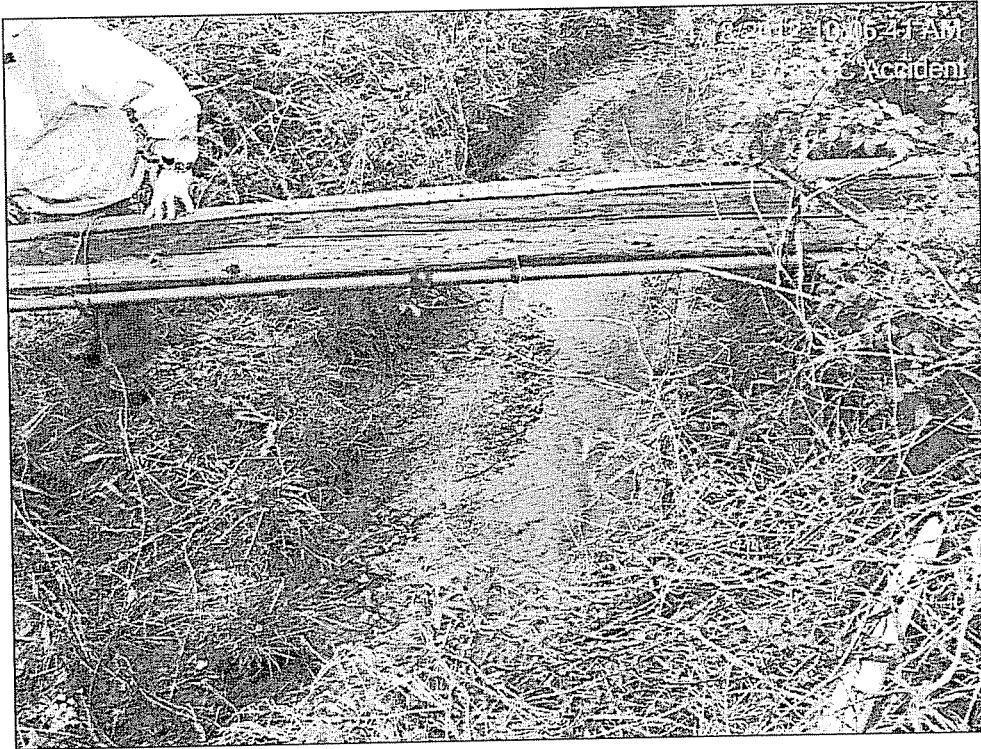

#17

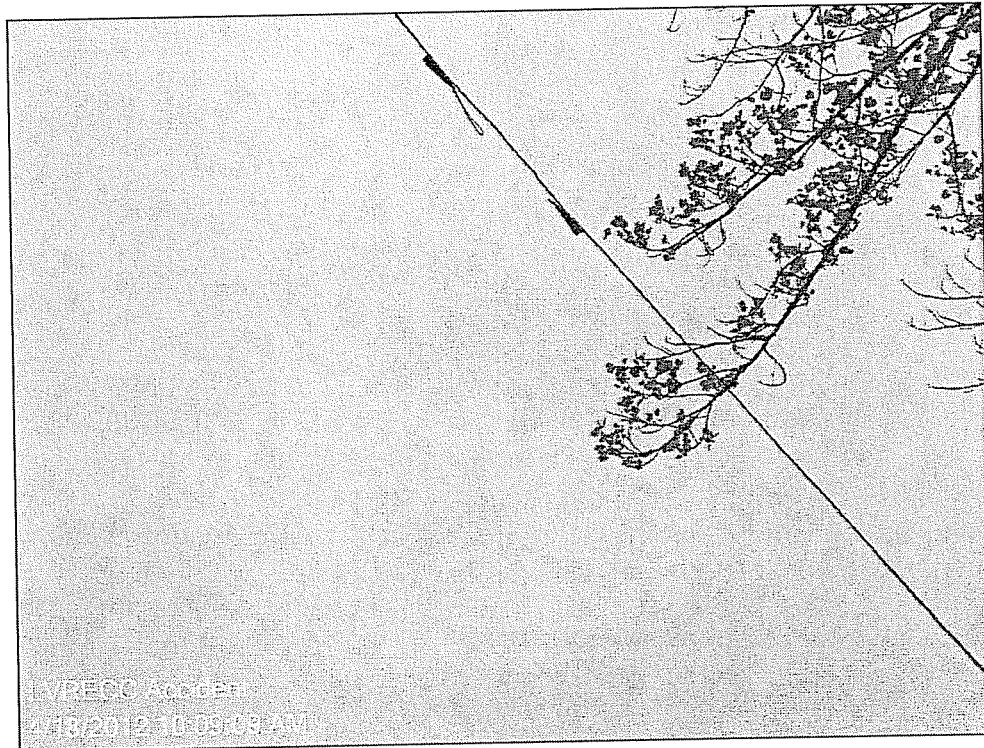

#18

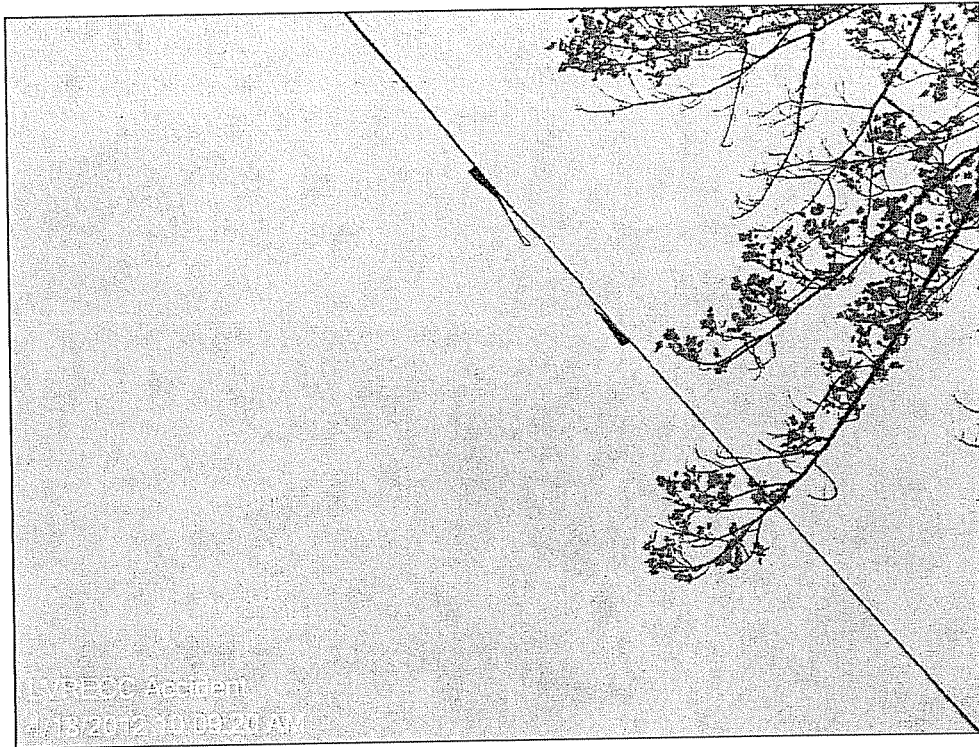

#19

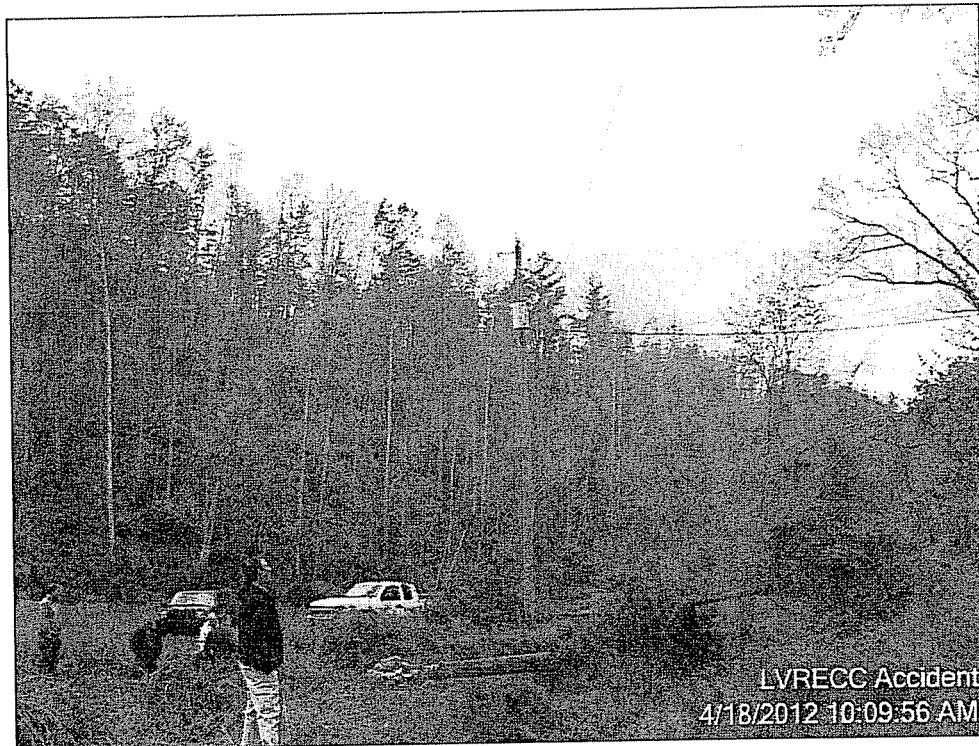

#20

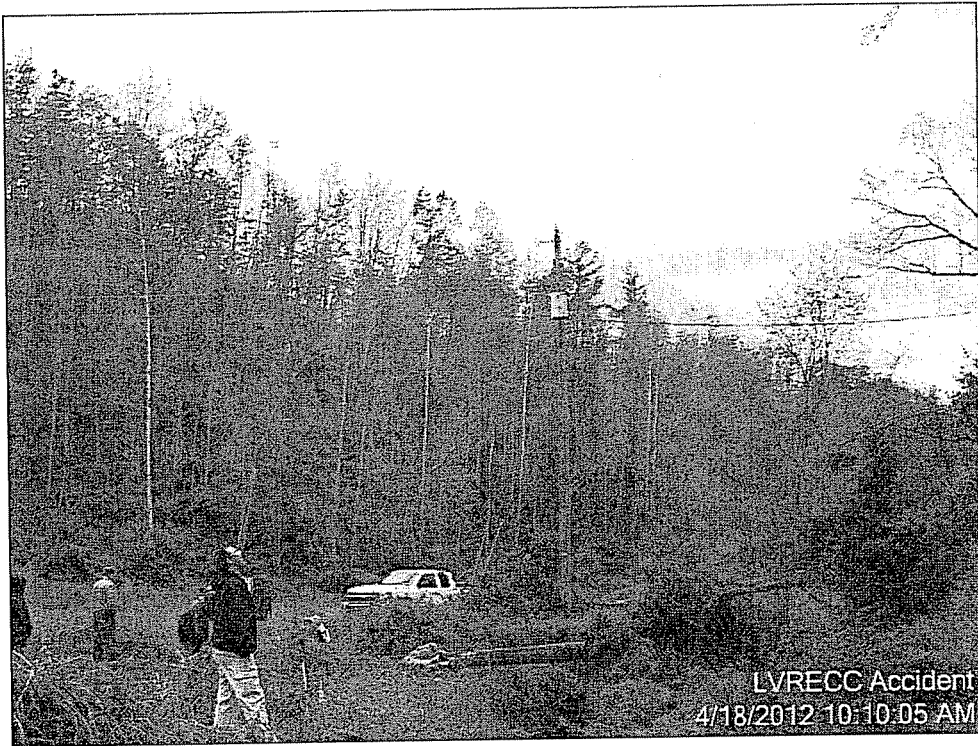

#21

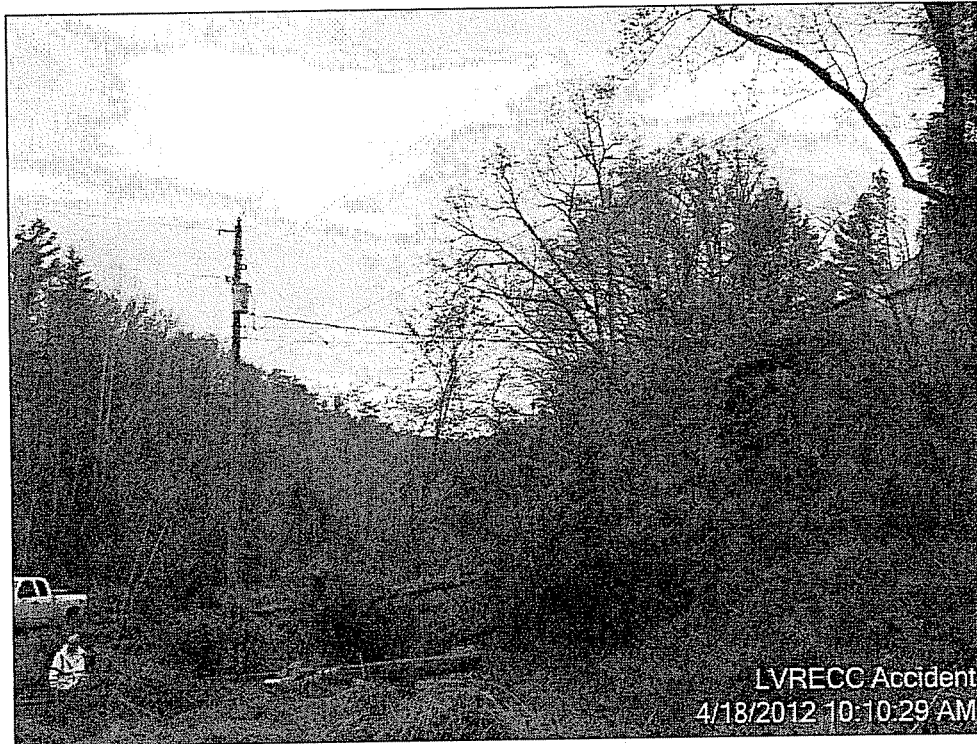

#22



#23



#24

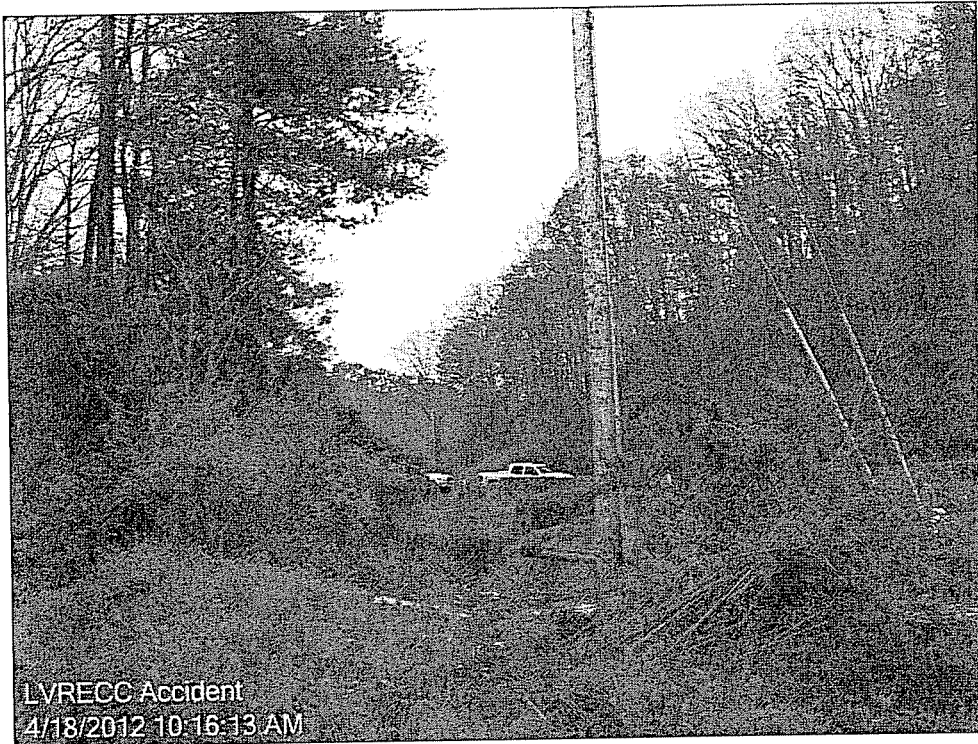

#25

Attachment D

KPSC Maps

Kerry K Howard
CEO
Licking Valley R.E.C.C.
P. O. Box 605
271 Main Street
West Liberty, KY 41472