

ATTACHMENT G



February 9, 2012

Mr. Jason Brangers
Manager, Gas and Pipeline Safety Branch
Kentucky Public Service Commission
211 Sower Blvd.
P.O. Box 615
Frankfort, KY 40602

**Re: 5206 River Trail Place
Louisville, KY 40299
11-ED-G- 031**

Dear Mr. Brangers:

Enclosed are the MAOP daily and hourly pressure readings from the Preston & Southpark district regulator facility from 1/1/2011 – 7/15/2011. These are scans of paper charts used to record this data prior to the installation of the electronic pressure recorder in July, 2011. The data records from after the installation of the electronic pressure recorder were provided to Steve Samples during yesterday's interview sessions.

These pressure recording charts are typically changed on a weekly basis. There were two time periods for 1/7/2011 – 1/19/2011 and for 6/2/2011 – 6/15/2011 when a separate pressure chart was not generated for each week. For these two cases a separate pressure chart for the adjacent Preston & Springview district regulator facility is provided for completeness of information. Please note that lack of a separate weekly chart for these time periods does not denote a loss of data. The circular recording chart simply draws a line over the previous set of data. Note also that the Preston & Southpark chart for 6/15/2011 and the Preston & Springview chart for 6/9/2011 – 6/23/2011 both indicate the pressure increase from 35 psig to 45 psig that was made on 6/15/2011, as part of the planned uprate procedure.

LG&E and KU Energy LLC
Law Department
220 West Main Street
P.O. Box 32030
Louisville, Kentucky 402
www.lge-ku.com

Jim Dimas
Senior Corporate Attorney
T 502-627-3712
F 502-627-3367
Jim.dimas@lge-ku.com

On November 1, 2010, E.ON U.S. LLC was renamed LG&E and KU Energy LLC.



PPL companies

If you need additional information concerning this incident, please contact me at (502) 627-3712 so I can direct your request to the appropriate person.

Sincerely,

A handwritten signature in black ink, appearing to read 'Jim Dimas', with a horizontal line extending to the right.

Jim Dimas

JD/mn

Enclosures

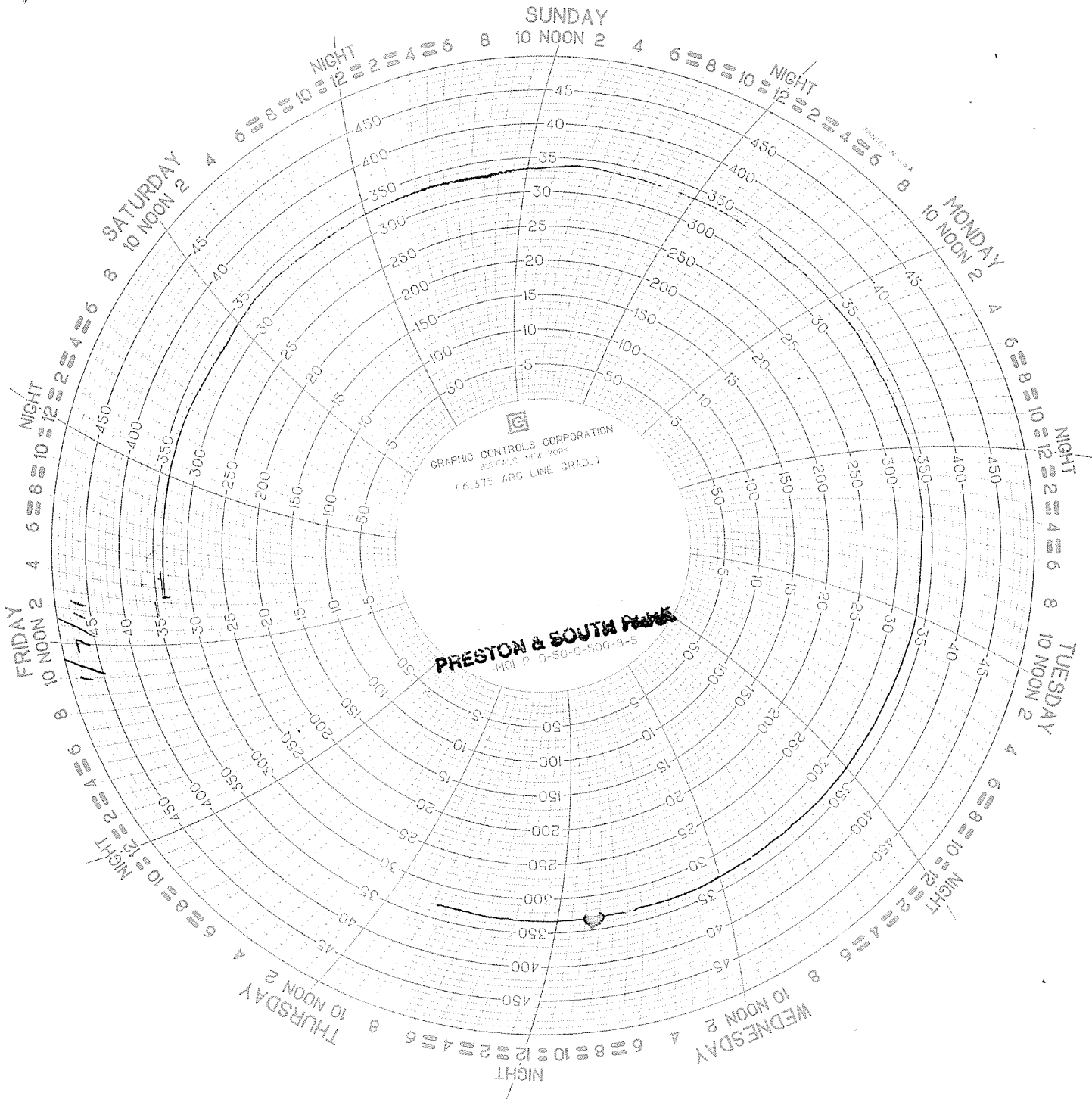

SUNDAY

8 10 NOON 2 4 6 8 10 NIGHT 12 2 4 6

SATURDAY

8 10 NOON 2 4 6 8 10 NIGHT 12 2 4 6

MONDAY

8 10 NOON 2 4 6 8 10 NIGHT 12 2 4 6

TUESDAY

8 10 NOON 2 4 6 8 10 NIGHT 12 2 4 6

WEDNESDAY

8 10 NOON 2 4 6 8 10 NIGHT 12 2 4 6

THURSDAY

8 10 NOON 2 4 6 8 10 NIGHT 12 2 4 6

FRIDAY

8 10 NOON 2 4 6 8 10 NIGHT 12 2 4 6

GRAPHIC CONTROLS CORPORATION
MCI P 0-50-8-S

PRESTON & SPRINGVIEW

A 17 1/2 ARC LINE GRAD

JAN 7 2011

JAN 06 2011

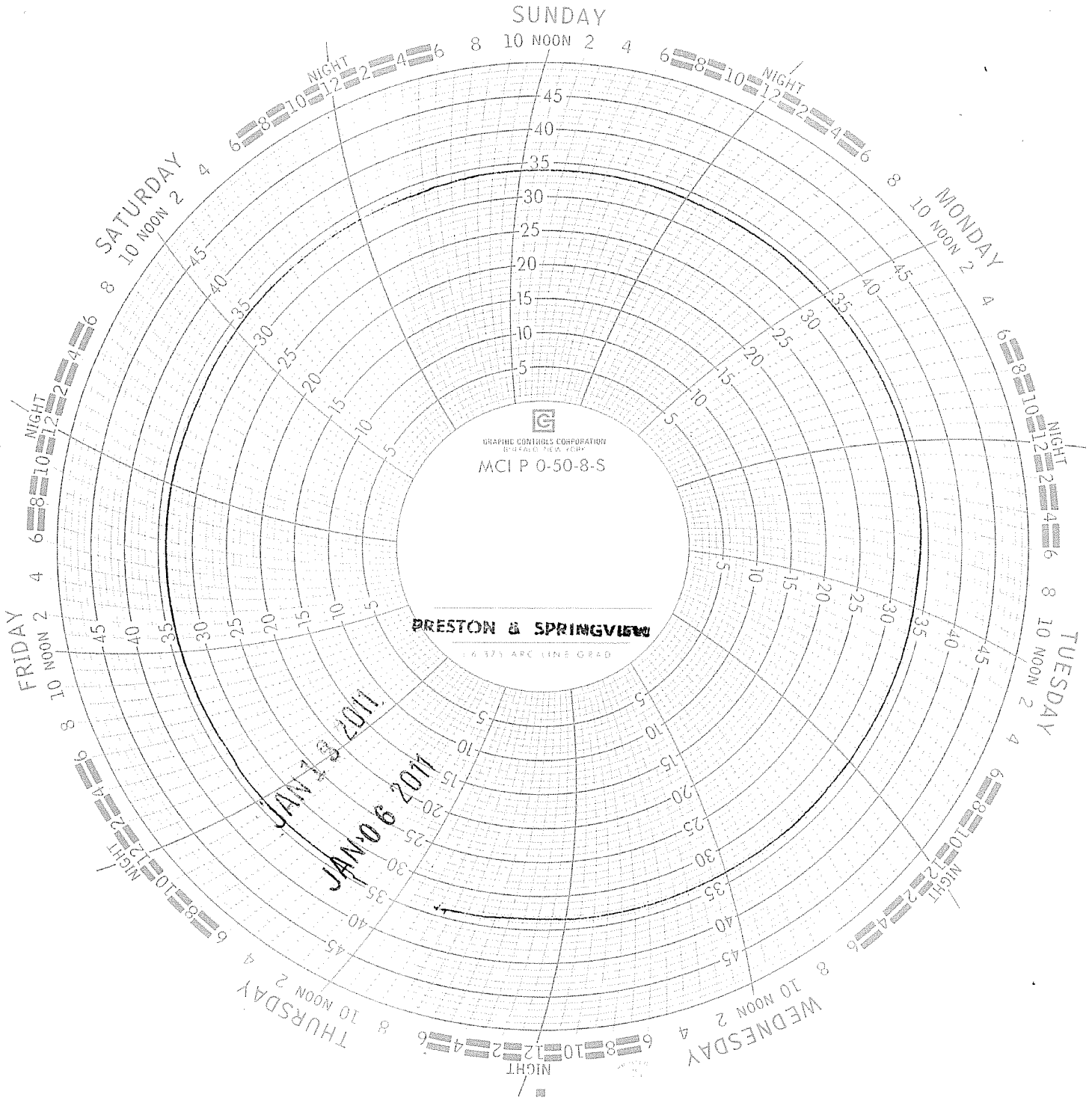

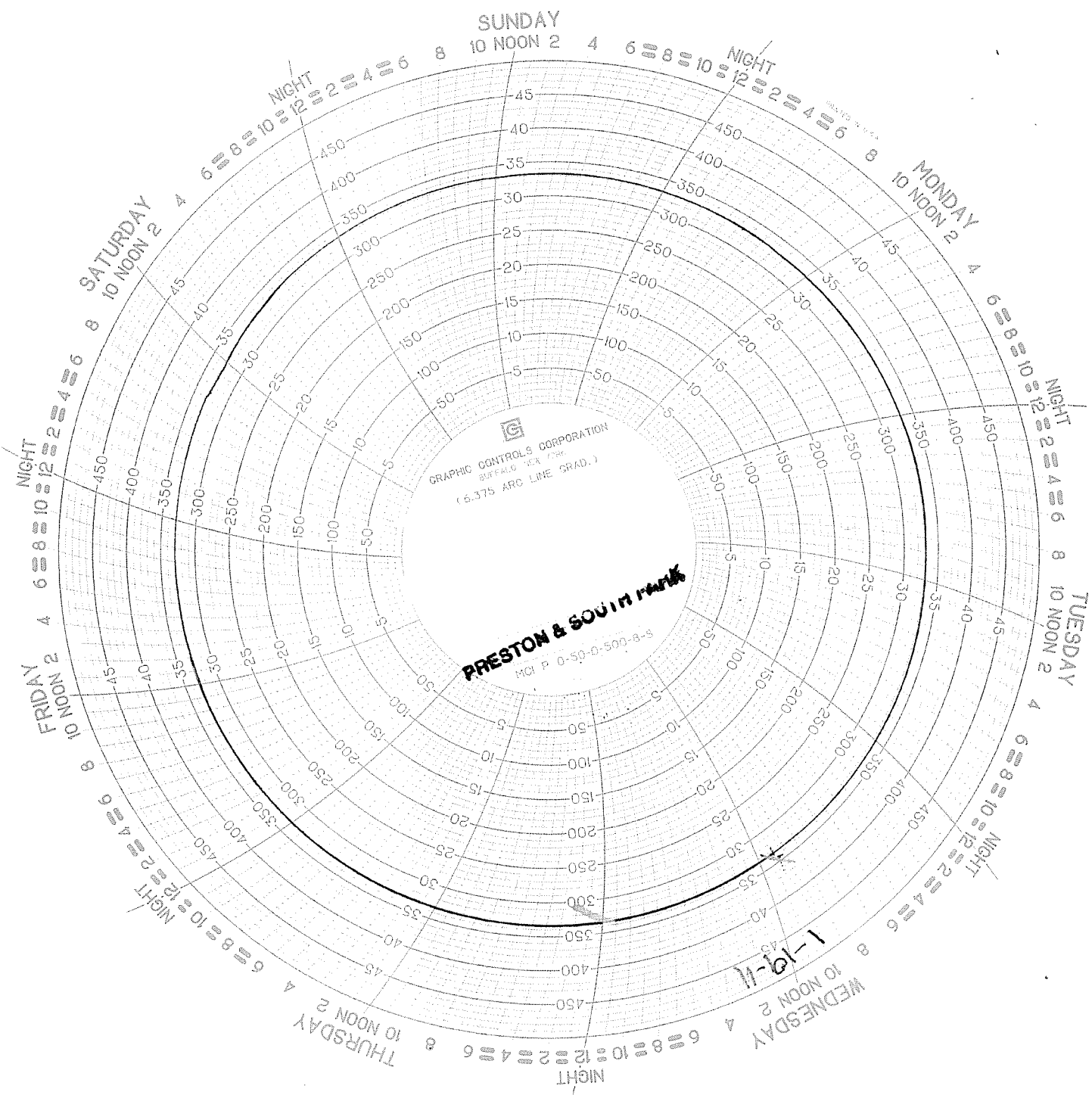

SUNDAY

10 NOON 2 4 6 8 10 12

NIGHT

SATURDAY

10 NOON 2 4 6 8

MONDAY

10 NOON 2 4 6 8 10 12

NIGHT

TUESDAY

10 NOON 2 4 6 8

NIGHT

FRIDAY

10 NOON 2 4 6 8

NIGHT

THURSDAY

10 NOON 2 4 6 8

1-19-11

WEDNESDAY

10 NOON 2 4 6 8

GRAPHIC CONTROLS CORPORATION
BUFFALO, N.Y.
(6.375 ARC LINE GRAD.)

PRESTON & SOUTH PARK
MCI P 0-50-0-500-8-8

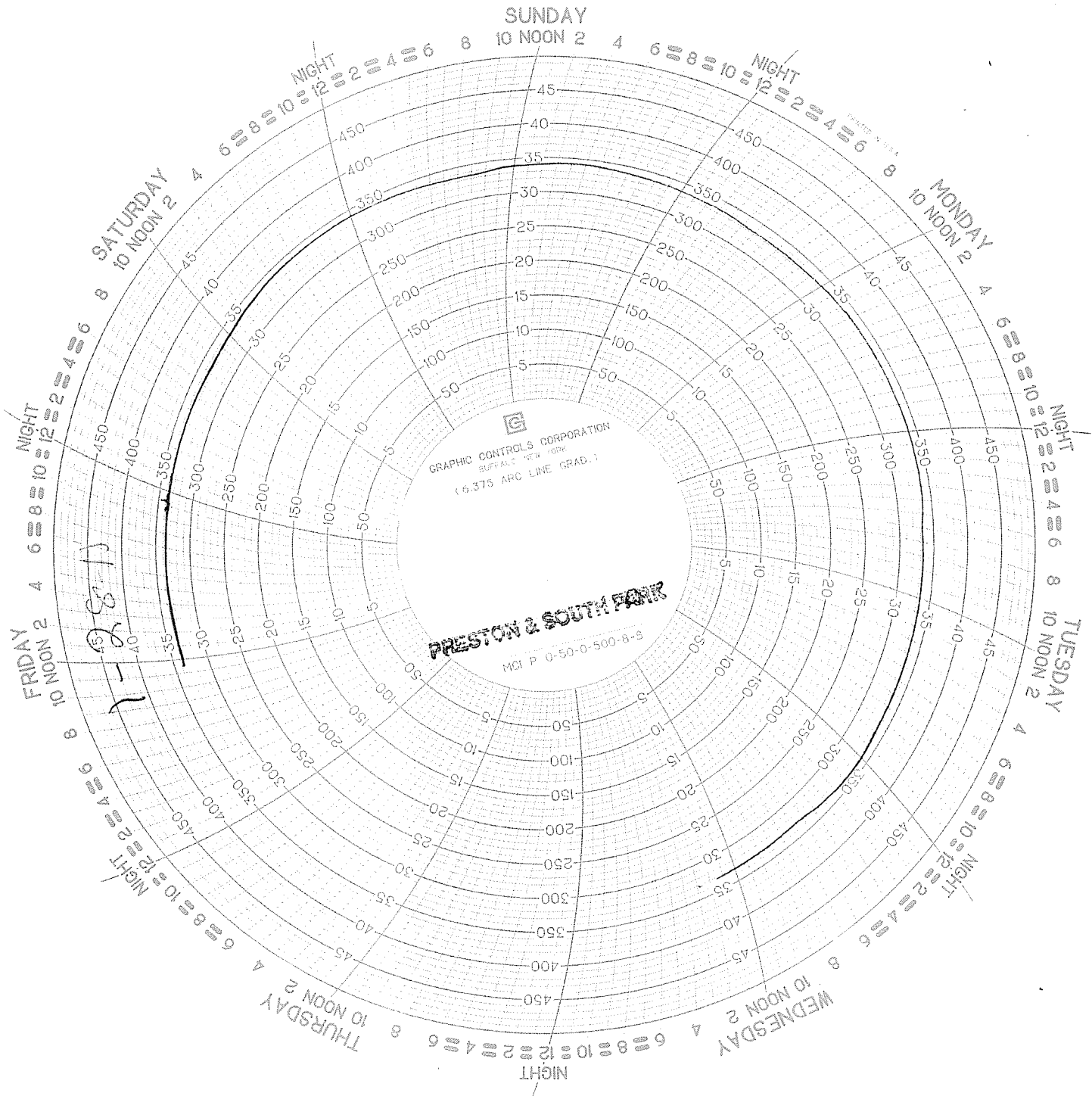

GRAPHIC CONTROLS CORPORATION
BUFFALO, N.Y. 14203
(6.375 ARC LINE GRAD.)

PRESTON & SOUTH PARK
N.Y. P 0-50-0-500-8-8

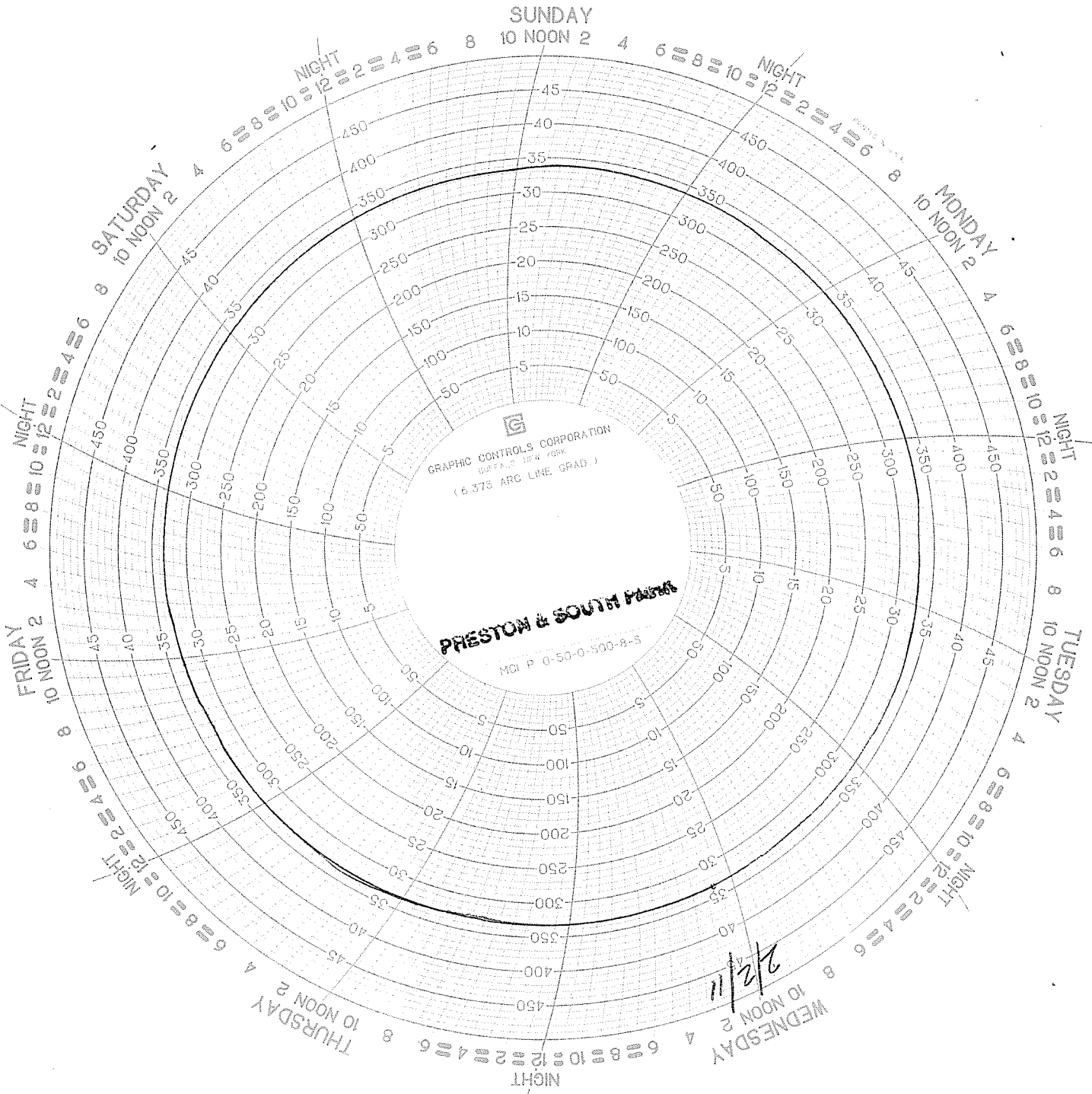

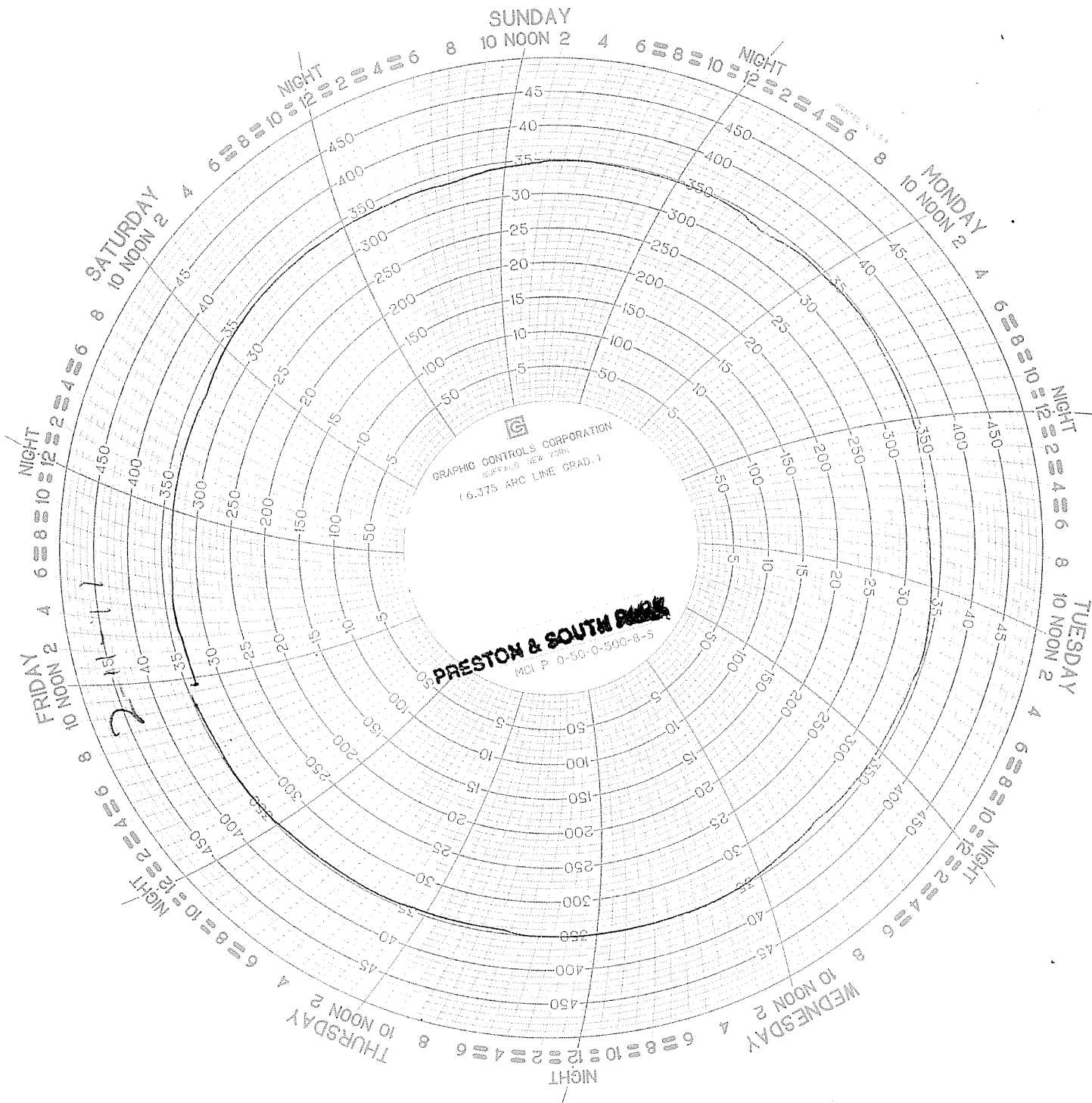

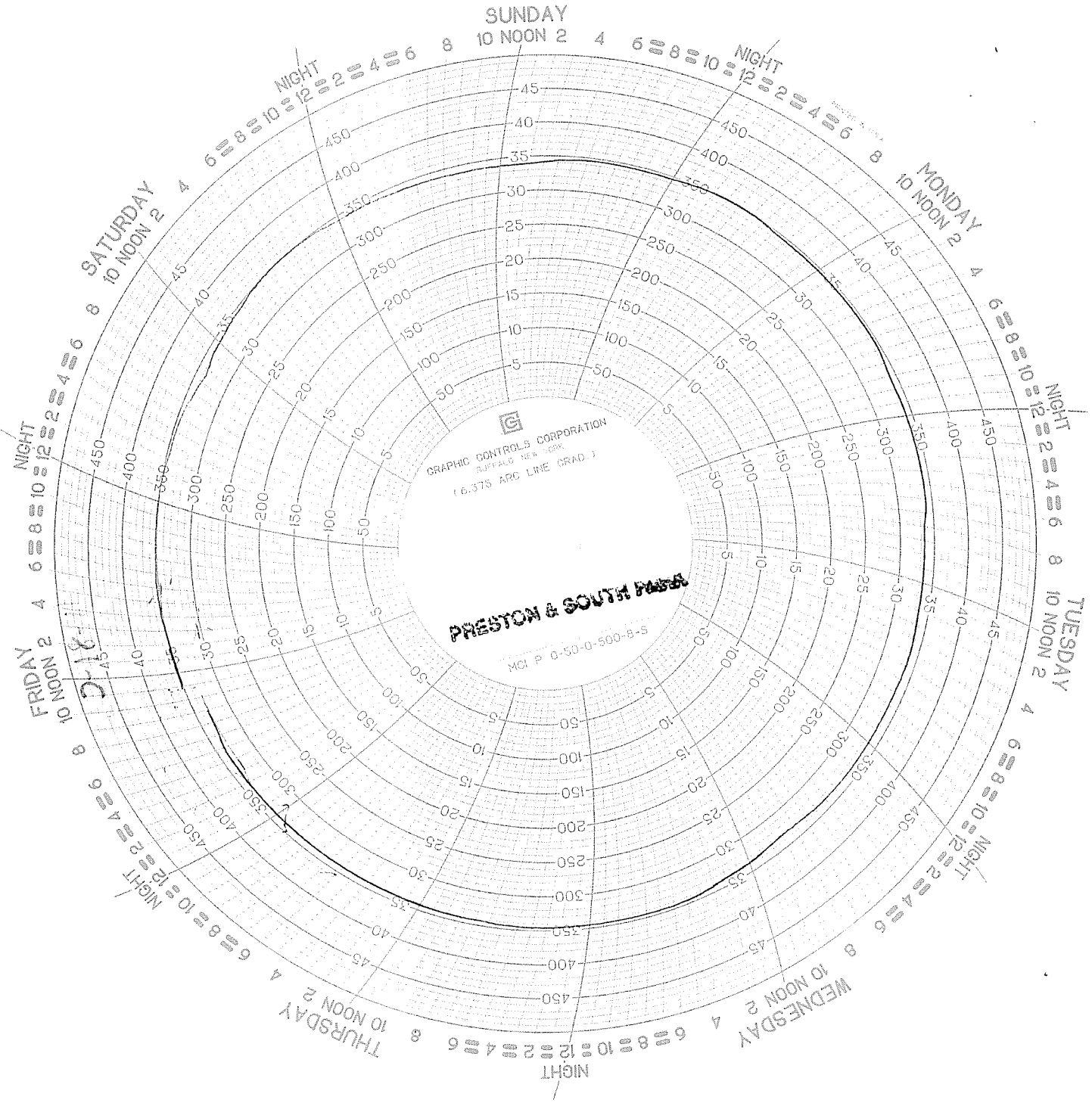

SUNDAY

10 NOON 2 4 6 8 10 NIGHT

MONDAY

10 NOON 2 4 6 8 10 NIGHT

TUESDAY

10 NOON 2 4 6 8 10 NIGHT

WEDNESDAY

10 NOON 2 4 6 8 10 NIGHT

THURSDAY

10 NOON 2 4 6 8 10 NIGHT

SATURDAY

10 NOON 2 4 6 8 10 NIGHT

NIGHT

10 NOON 2 4 6 8 10 NIGHT

FRIDAY

10 NOON 2 4 6 8 10 NIGHT

GRAPHIC CONTROLS CORPORATION
BUFFALO, NEW YORK
1.6.375 ARC LINE GRAD. I

PRESTON & SOUTH PARK
MCI P 6-30-0-500-8-5

5-11
20

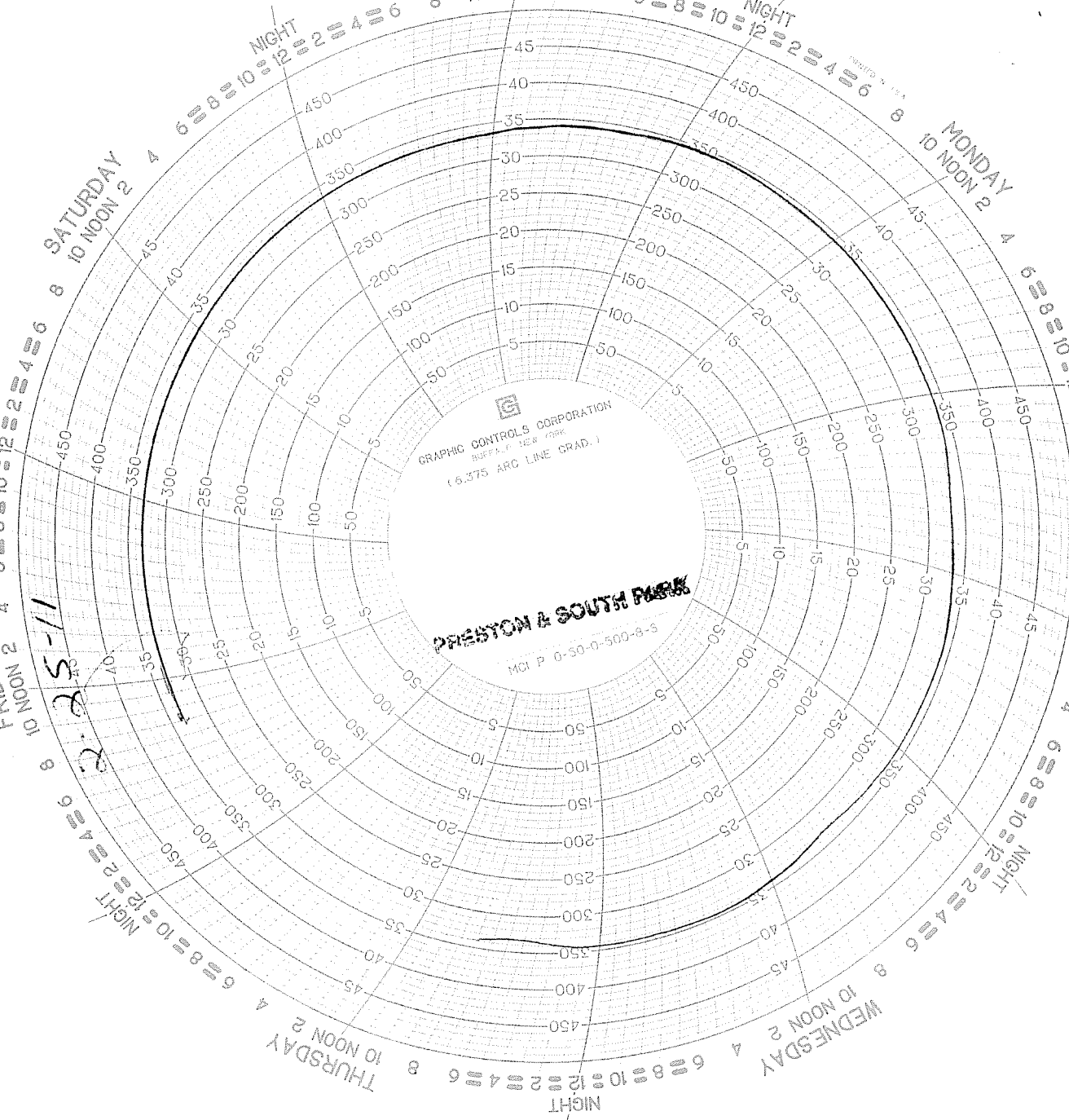

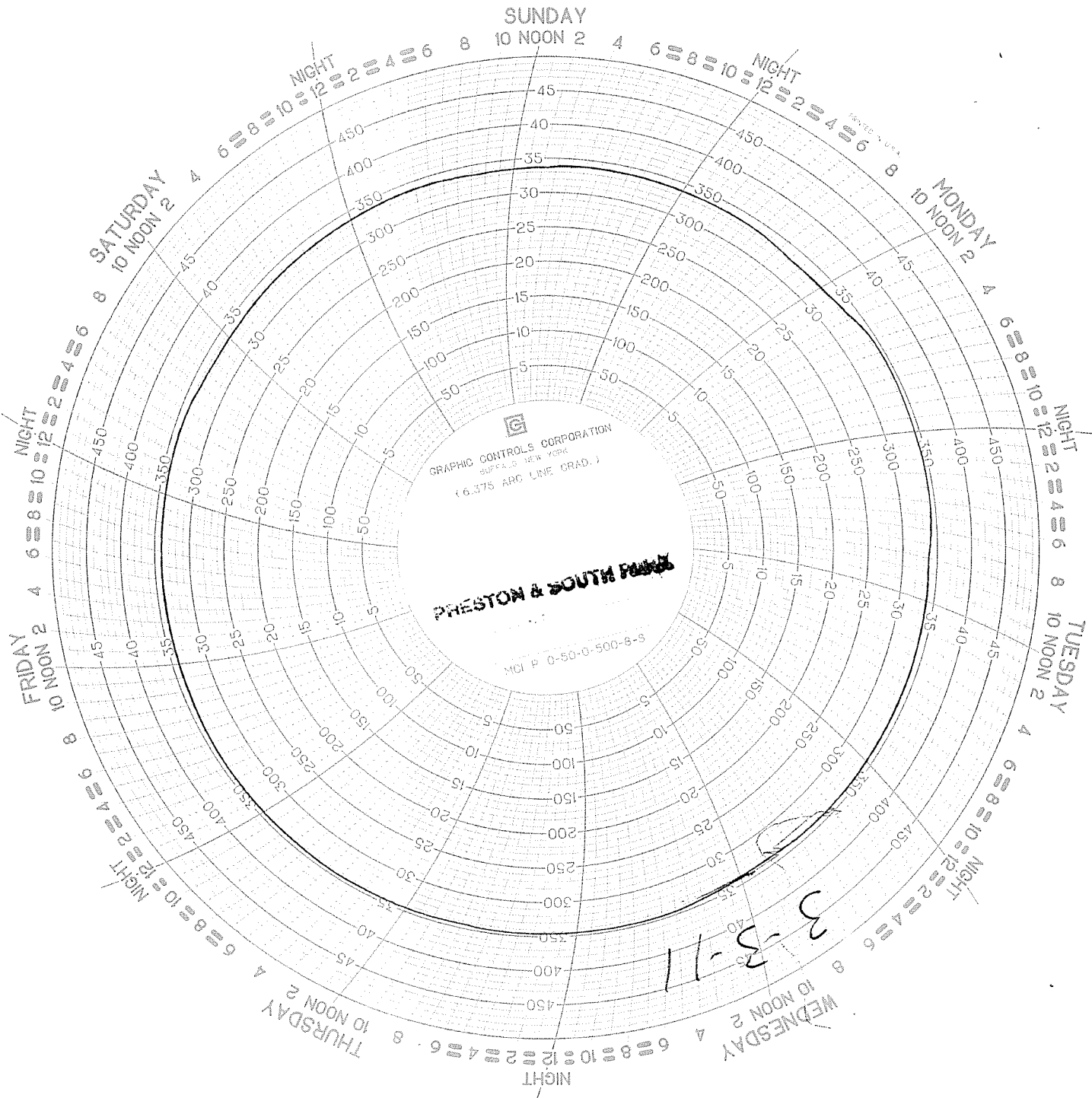

GRAPHIC CONTROLS CORPORATION
SUPPLIES NEW YORK
(6.375 ARC LINE GRAD.)

PRESTON & SOUTH PARK

MCI P 0-50-0-500-8-8

3-3-11

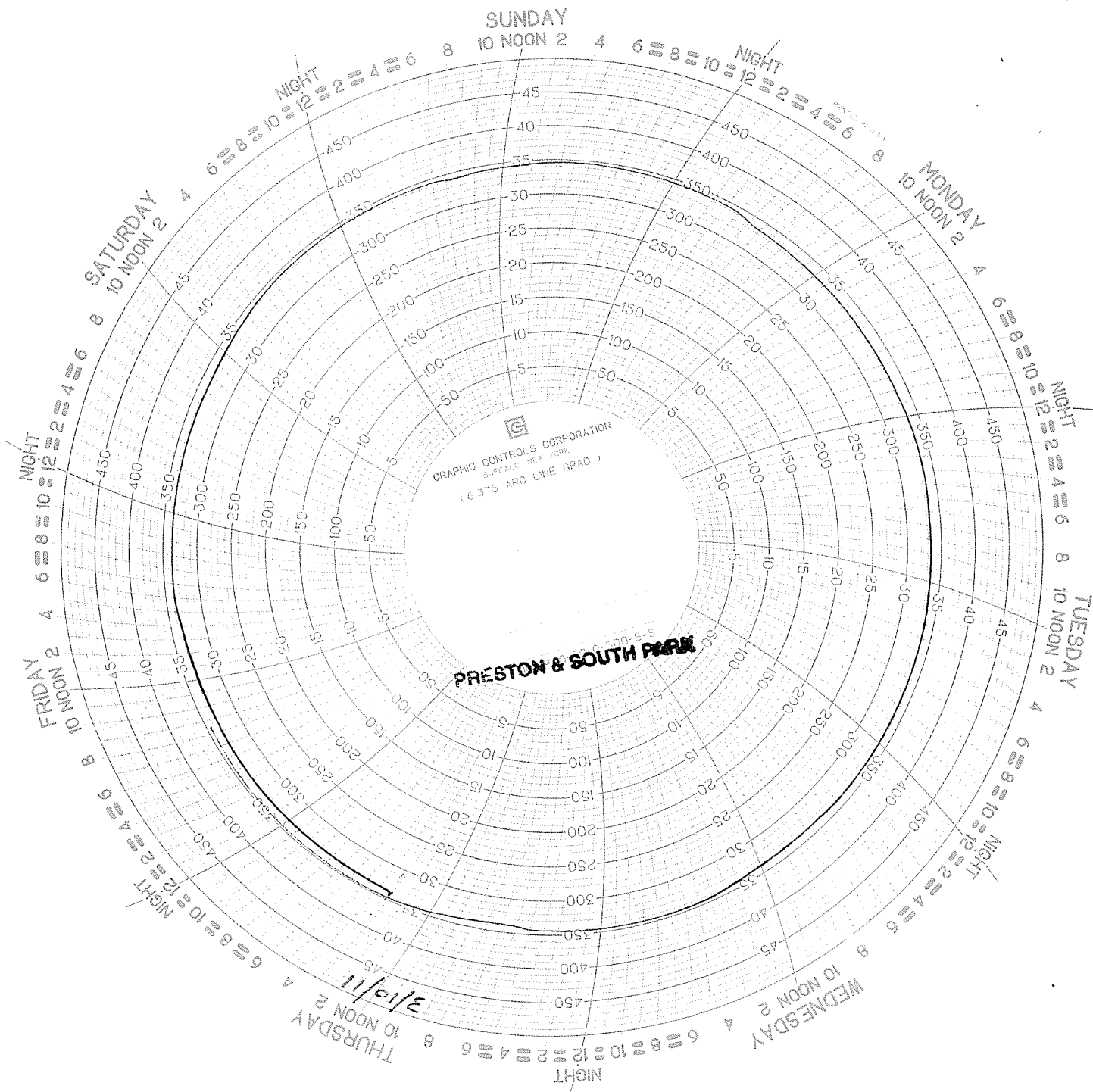

GRAPHIC CONTROLS CORPORATION
8 P.F.F.C. 1E8 709K
(6.375 ARC LINE GRAD)

PRESTON & SOUTH PARK

11/11/11

3/11

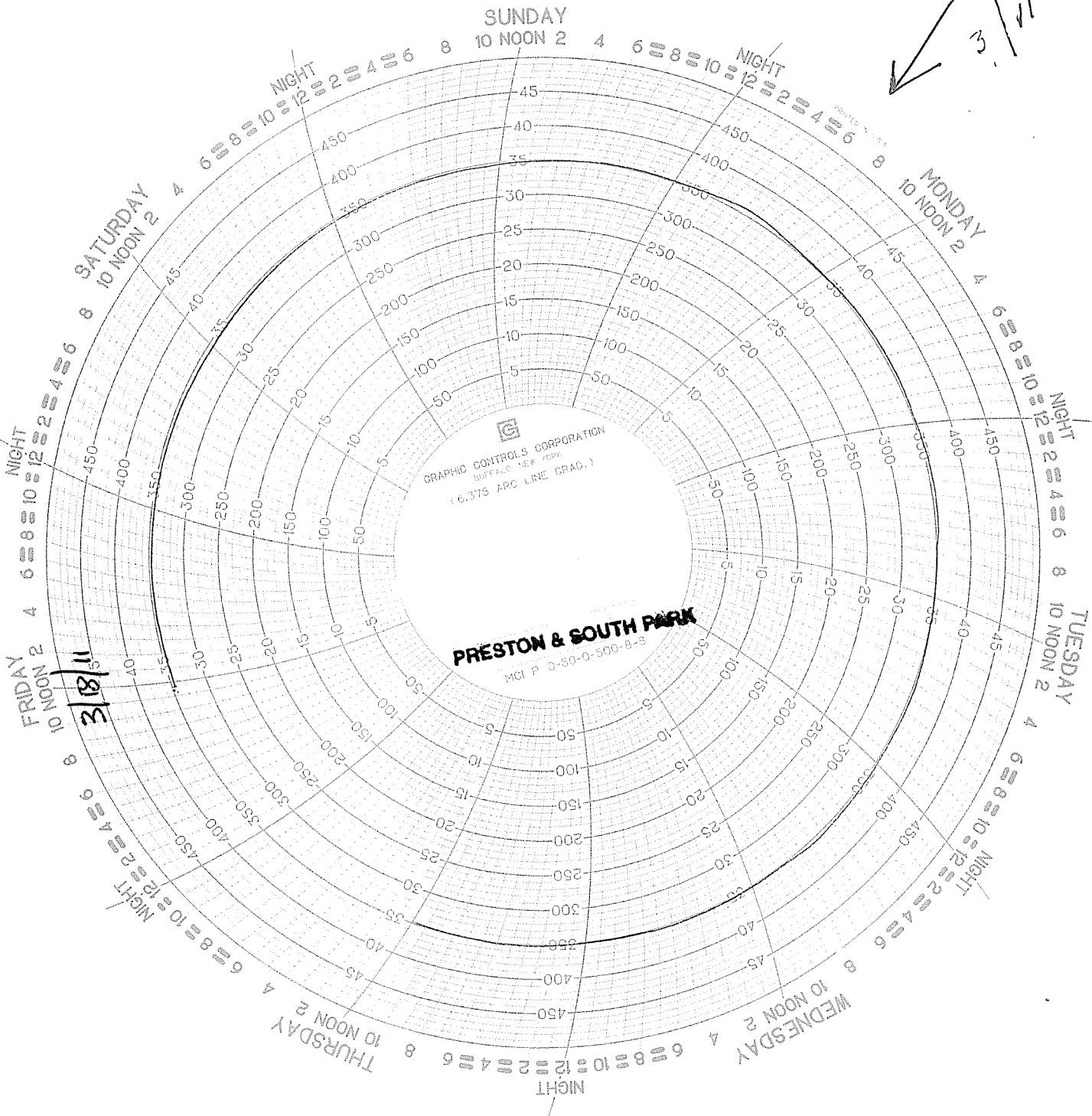

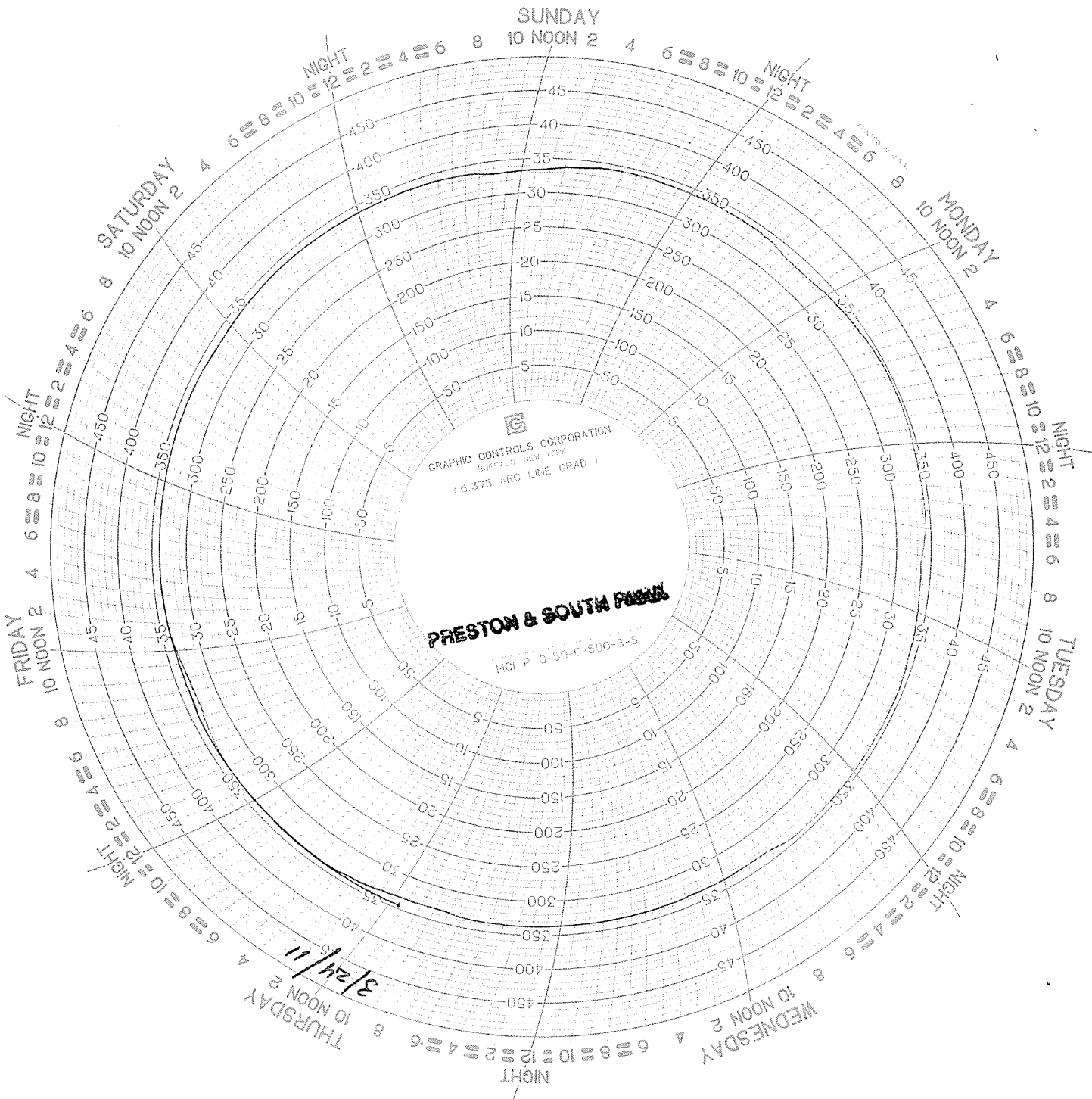

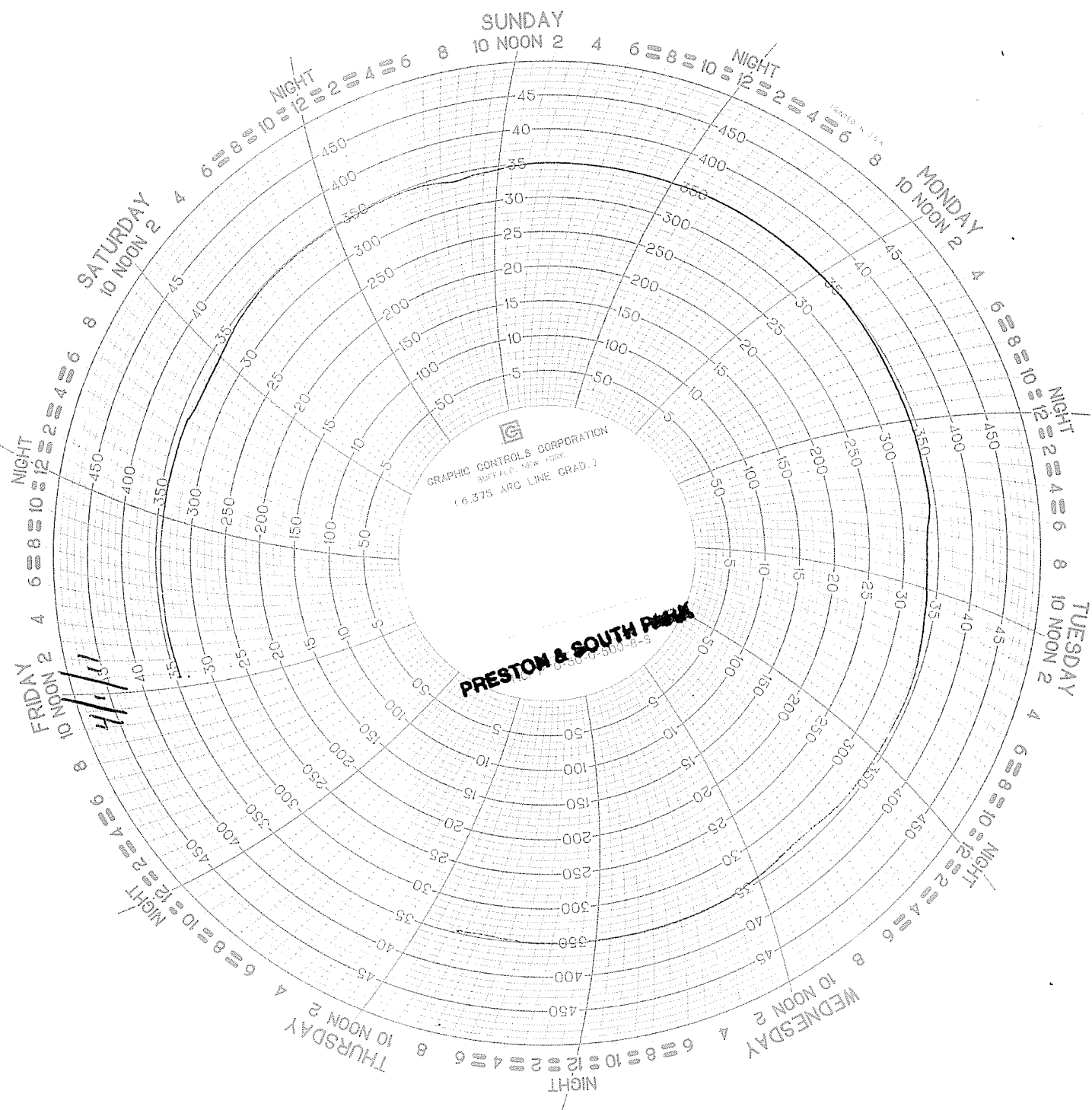

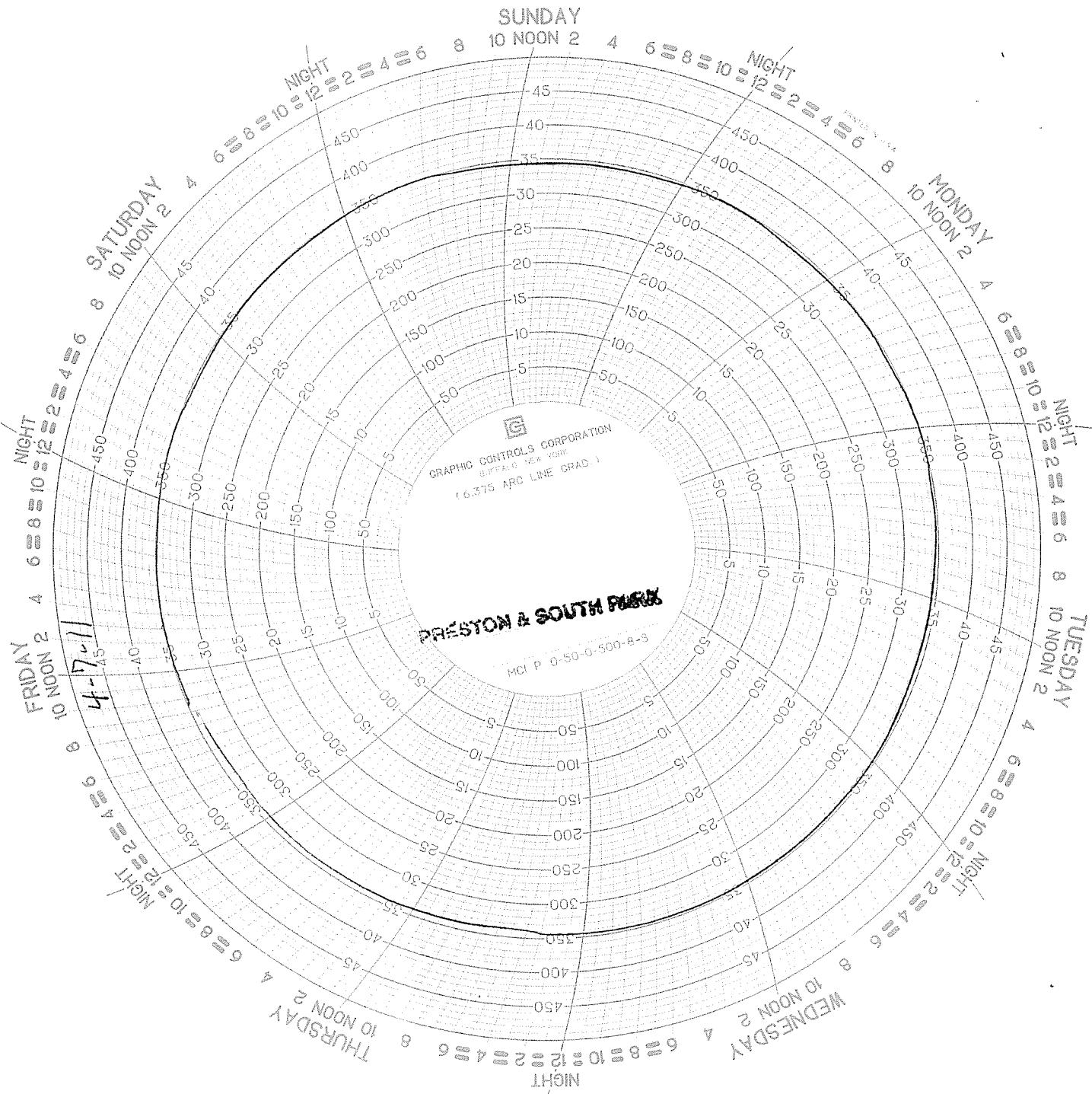

SUNDAY

MONDAY

TUESDAY

WEDNESDAY

THURSDAY

FRIDAY

SATURDAY

GRAPHIC CONTROLS CORPORATION
BUFFALO, N.Y. 14203
16.375 ARC LINE GRAD.

PRESTON & SOUTH PARK

MCI P 0-50-0-500-8-5

4-17-11

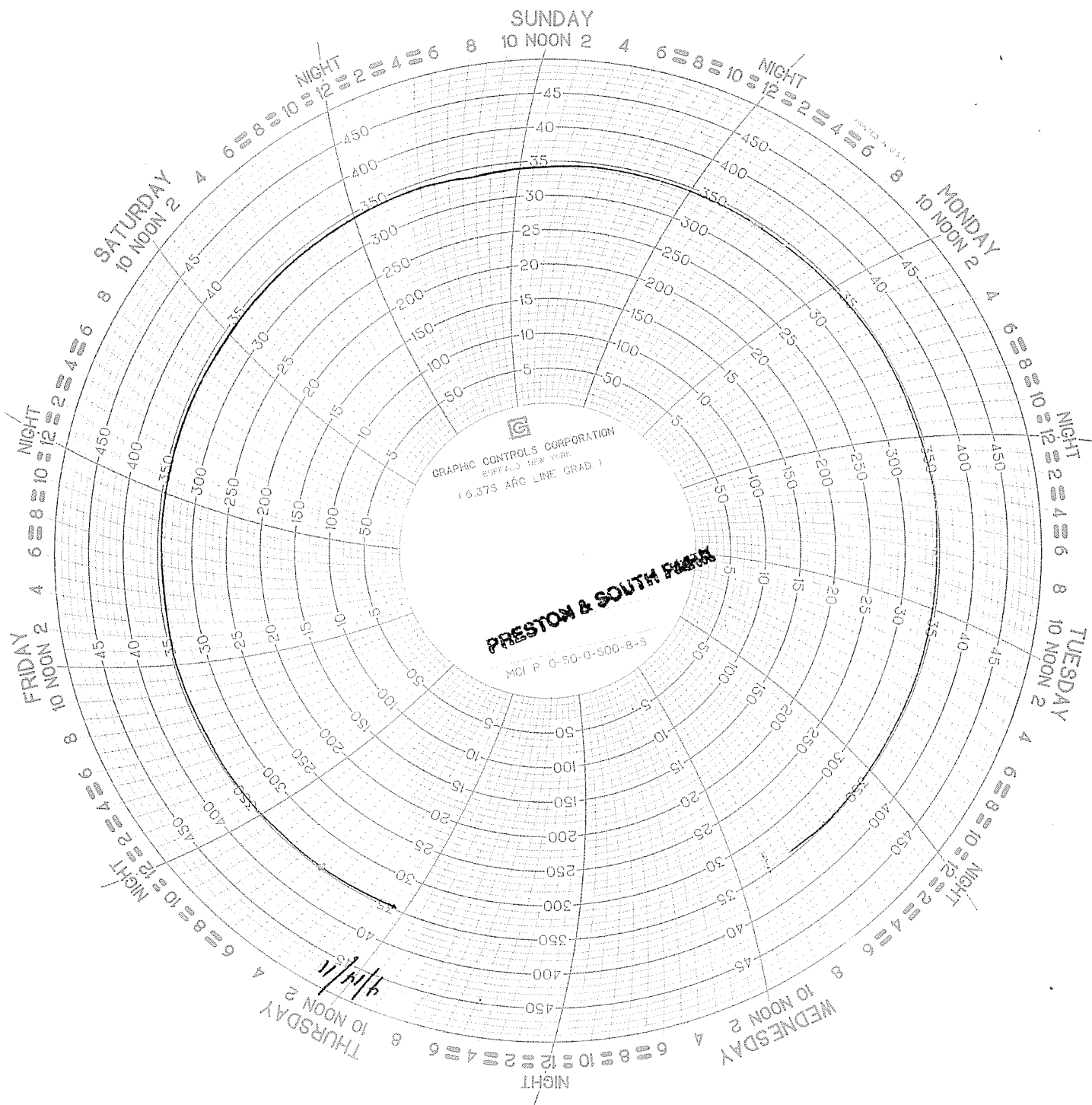

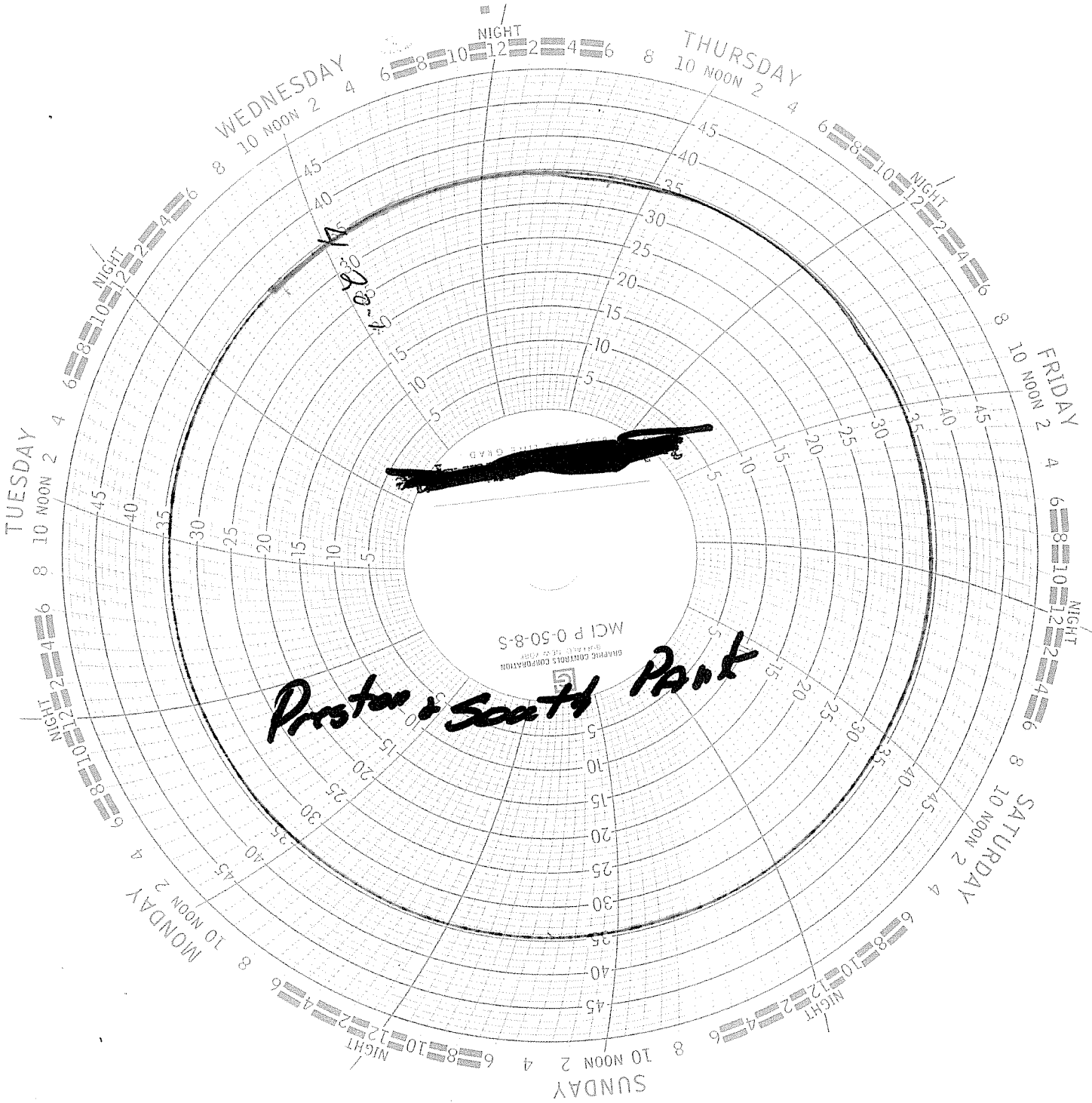

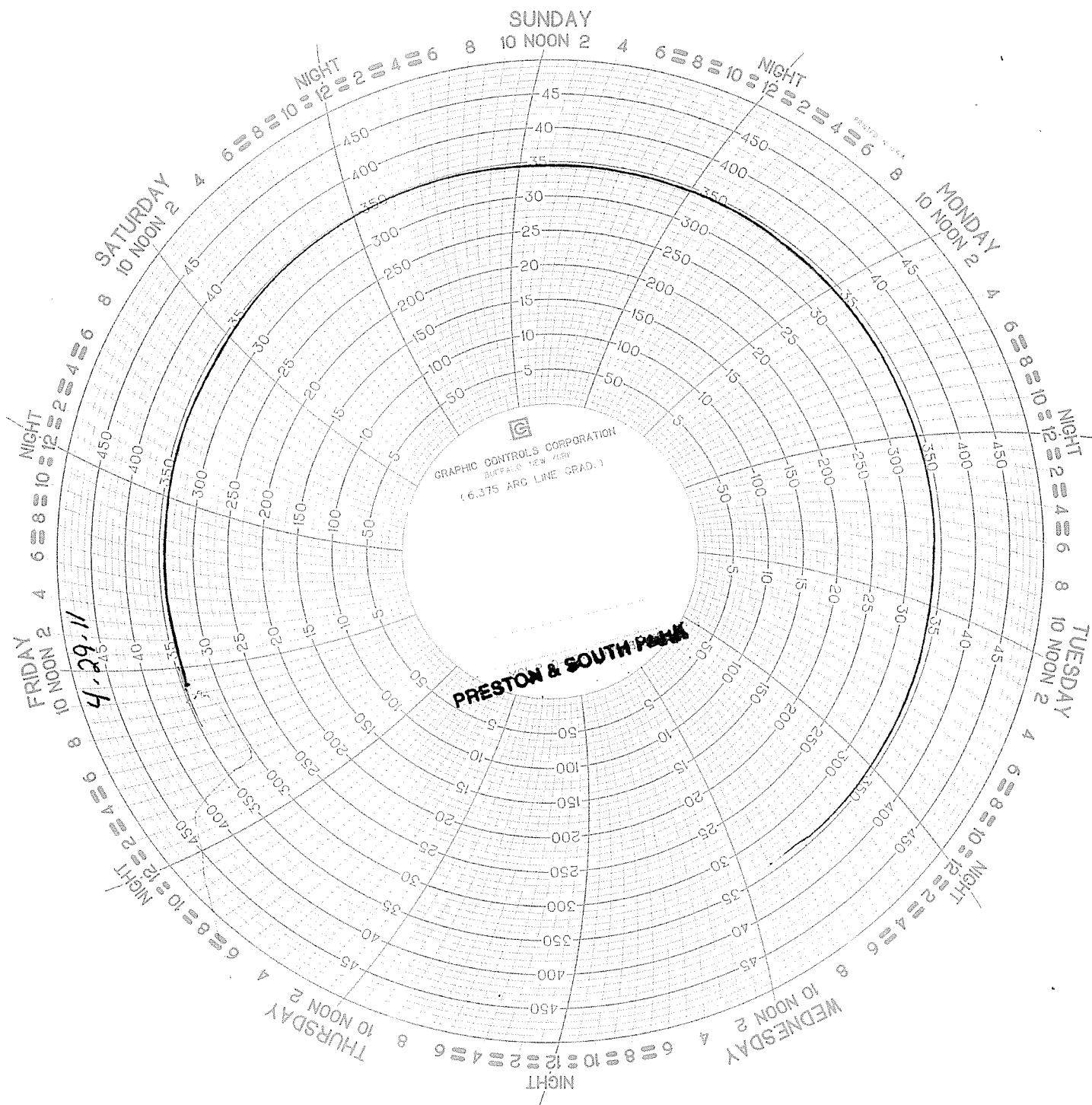

GRAPHIC CONTROLS CORPORATION
BUFFALO, NEW YORK
1:6.375 ARC LINE GRAD. 1

PRESTON & SOUTH PARK

4-29-11

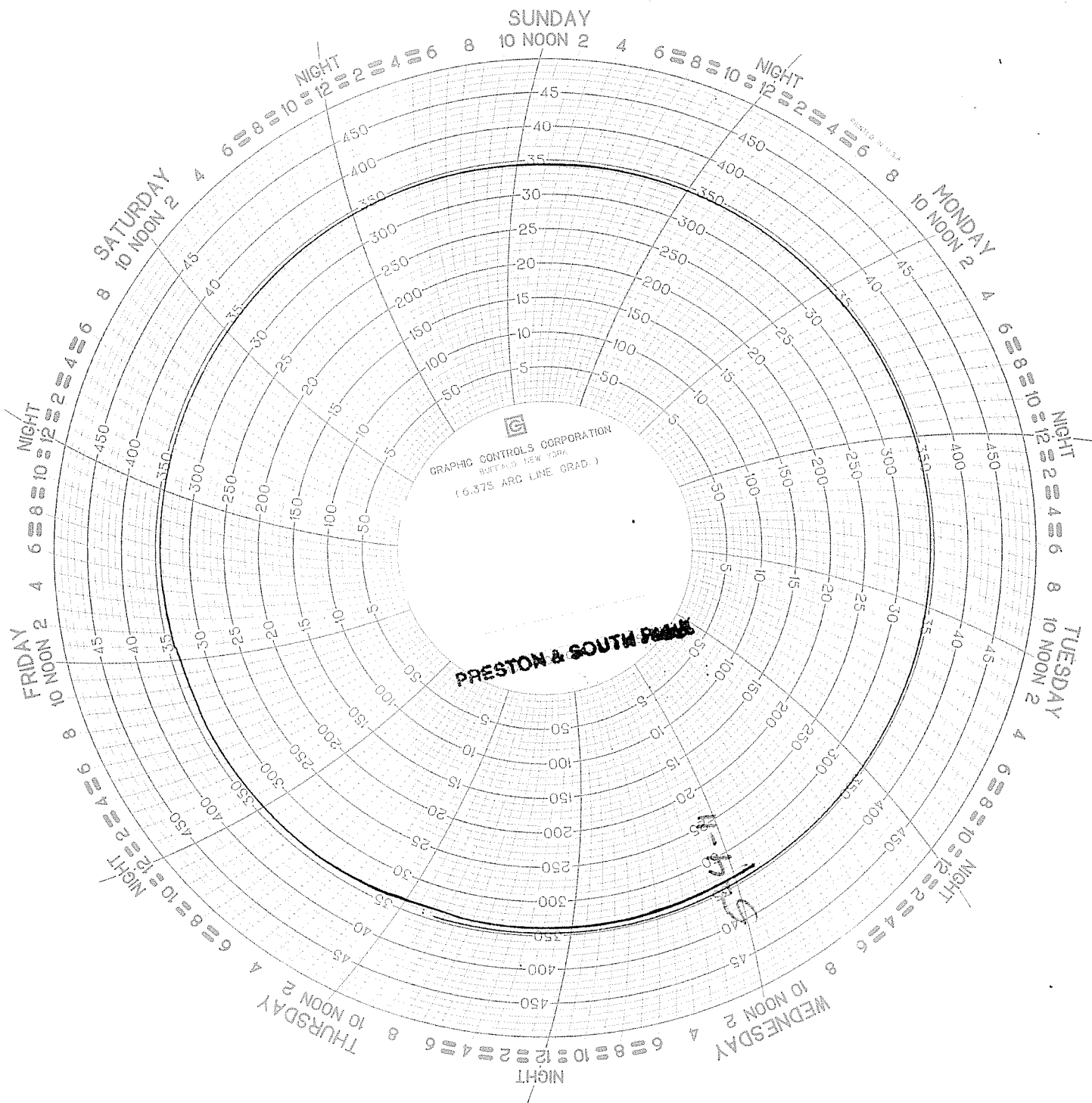

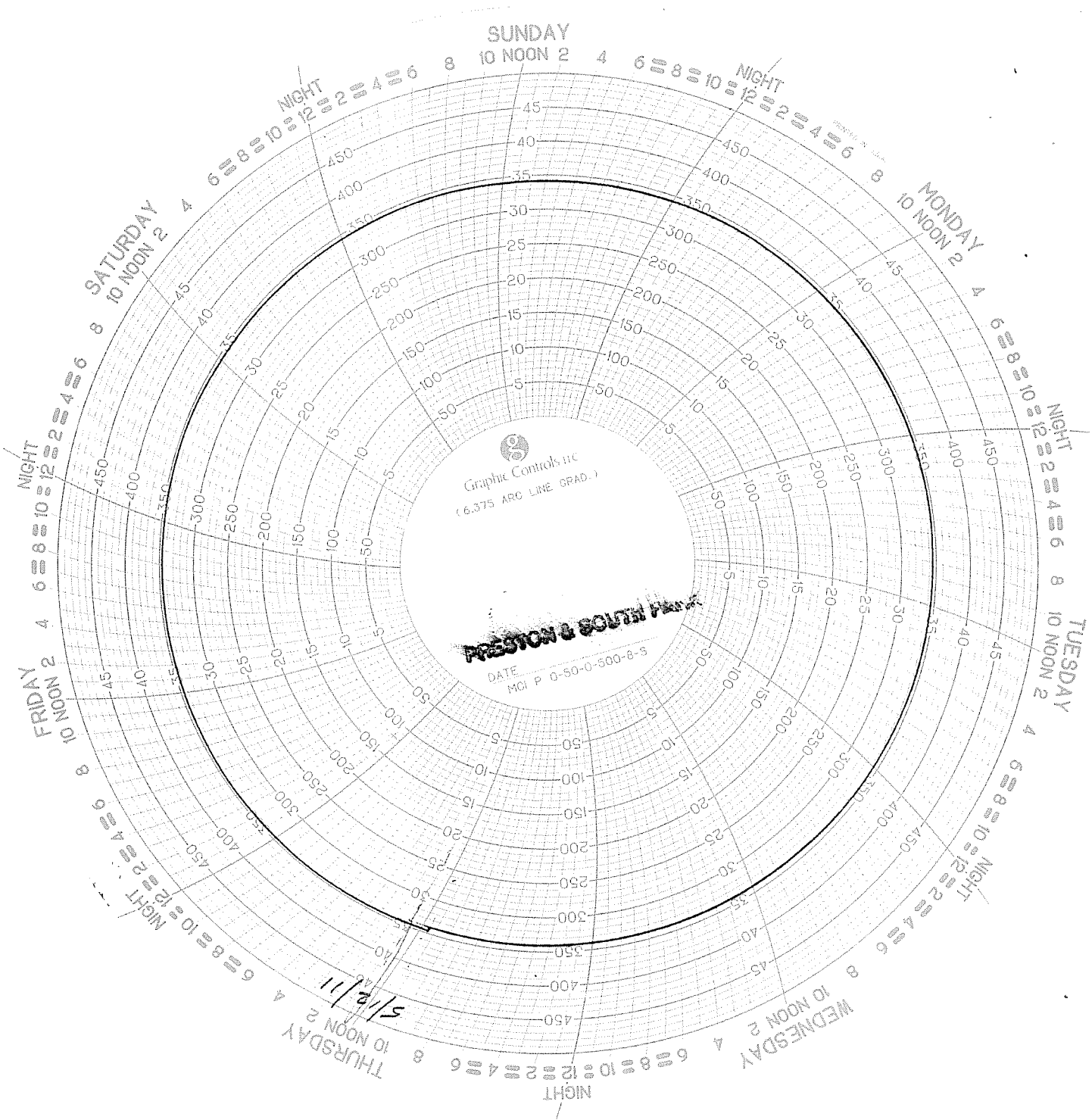

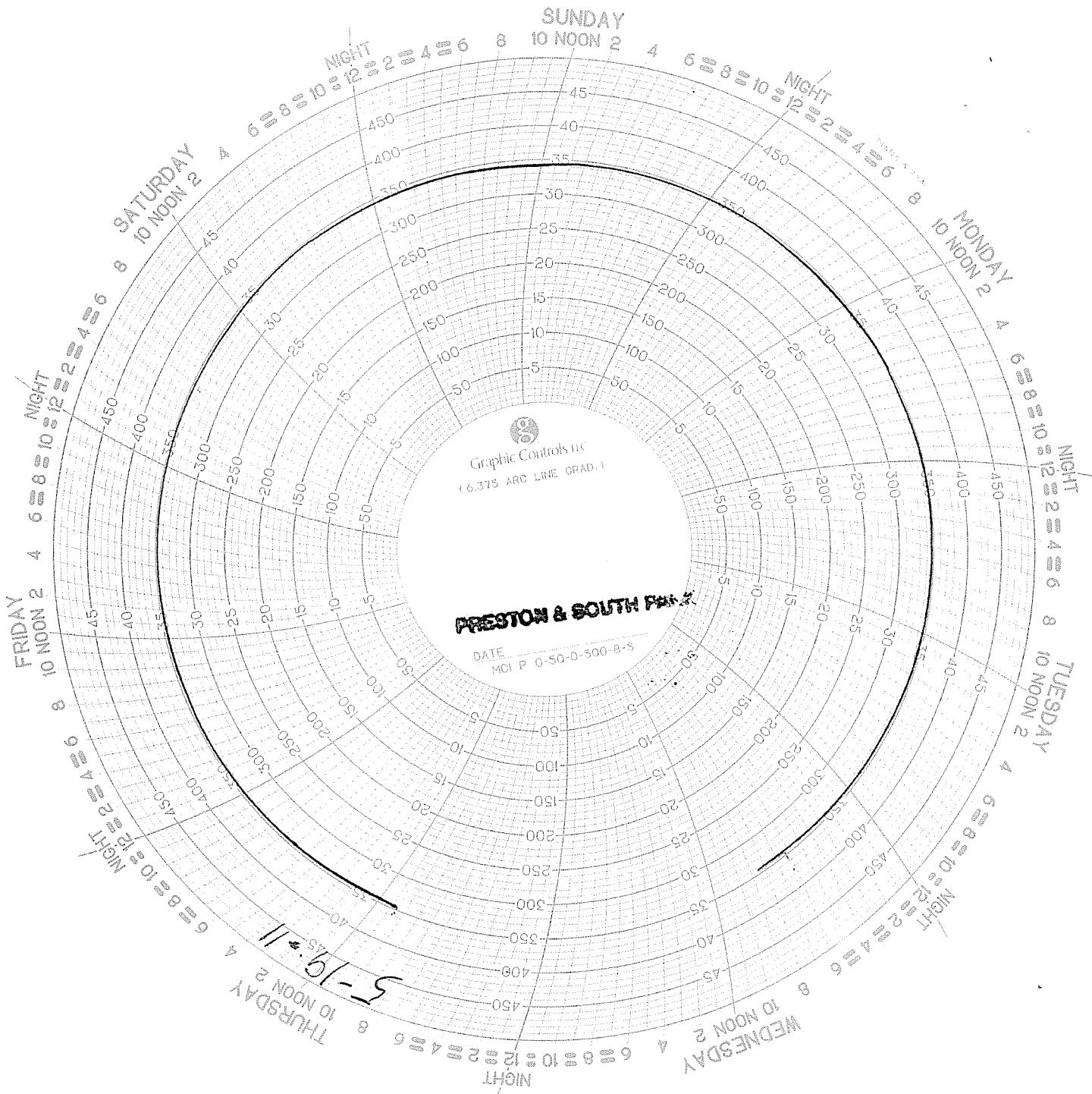

Graphic Controls Inc
(6.375 ARC LINE GRAD.)

PRESTON & SOUTH PARK

DATE
MCI P 0-50-0-500-8-9

5-19-11

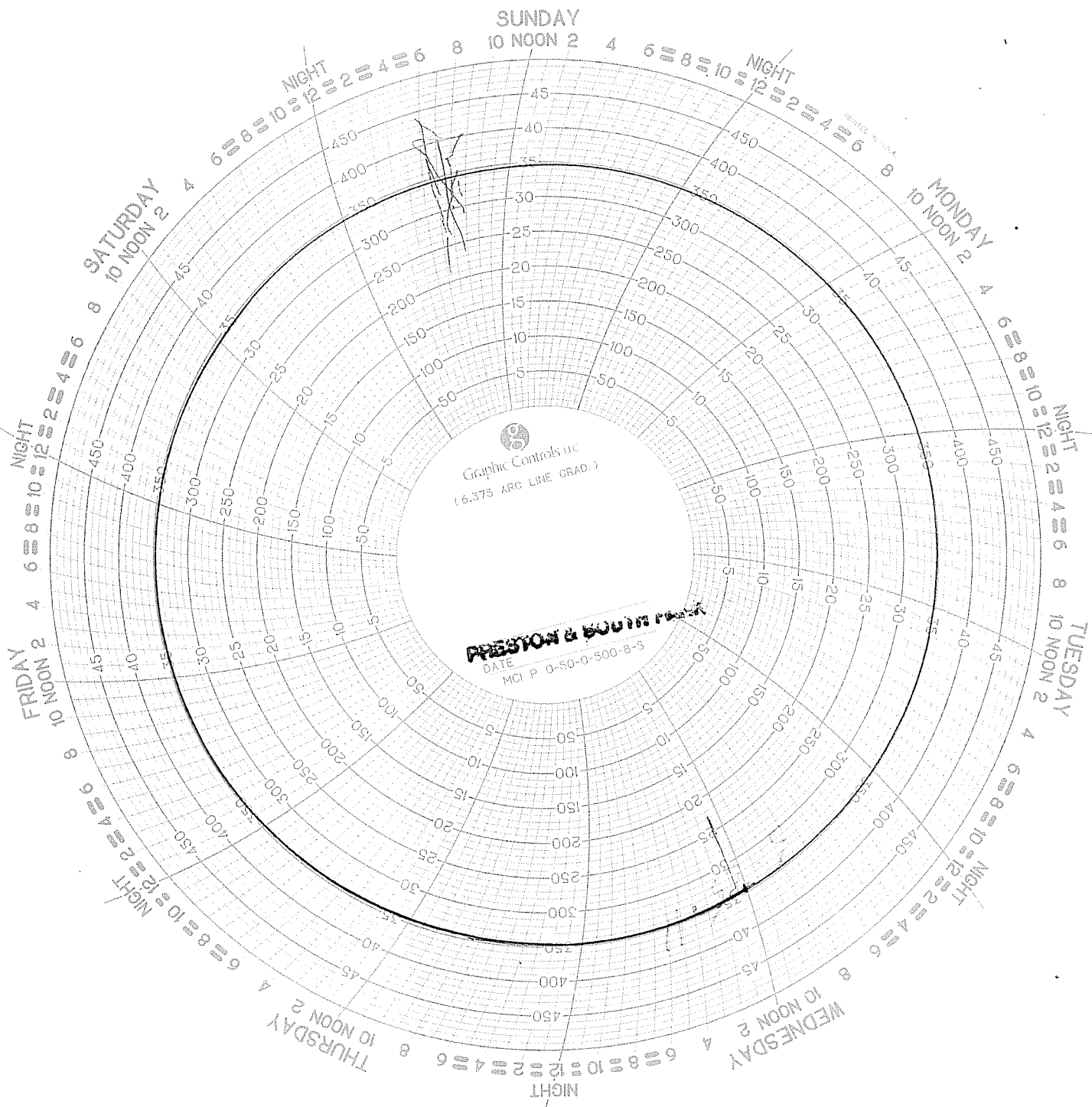

Graphic Controls Inc
(6.375 ARC LINE GRAD.)

PRESTON & SOUTHWORTH
DATE
MCI P 0-50-0-500-8-5

SUNDAY

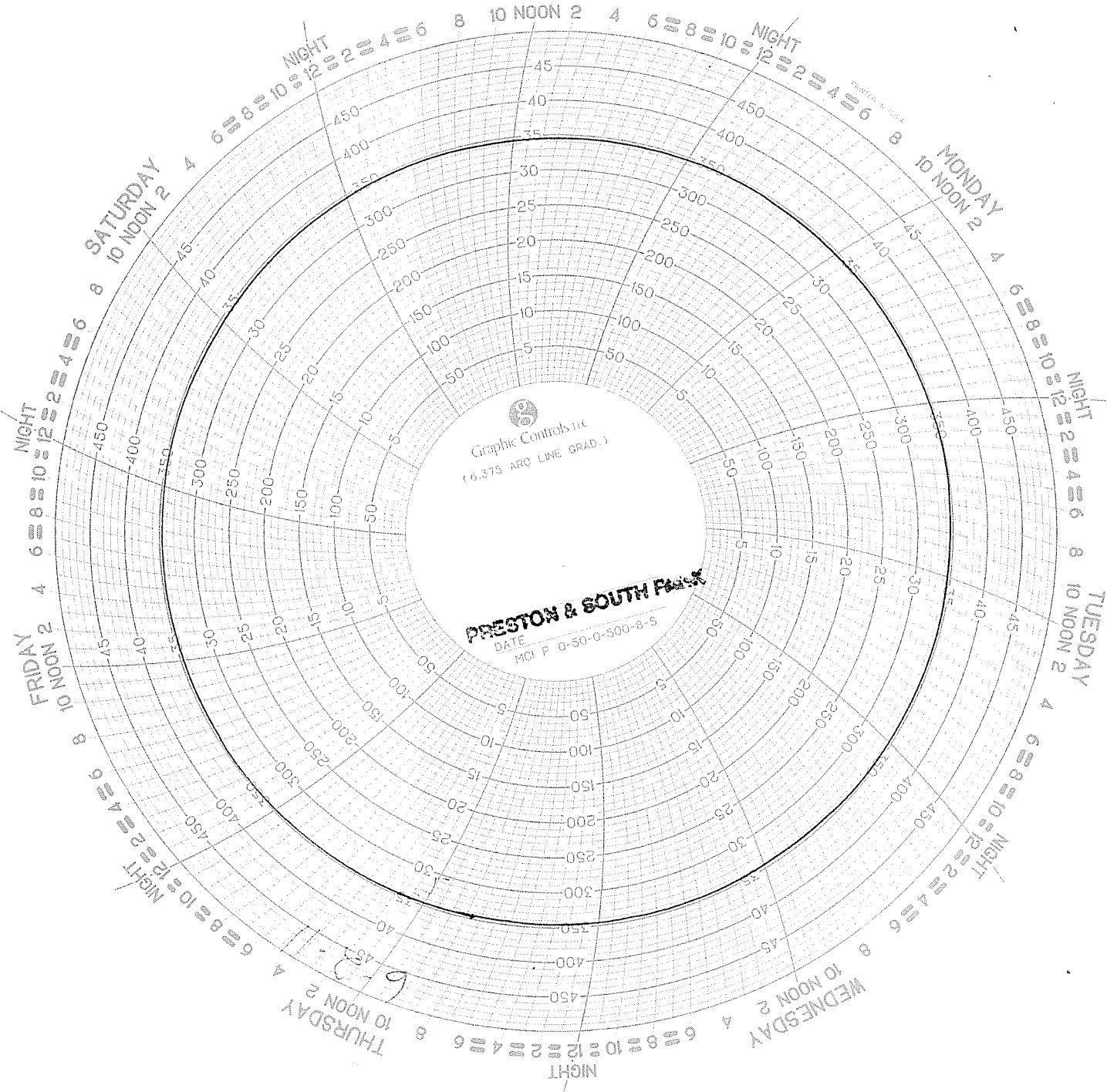

Graphic Controls Inc
 (6.375 ARC LINE GRAD.)

PRESTON & SOUTH PARK
 DATE
 MOI P 0-50-0-500-8-5

SUNDAY

MONDAY

NIGHT

TUESDAY

NIGHT

WEDNESDAY

NIGHT

THURSDAY

NIGHT

FRIDAY

NIGHT

SATURDAY

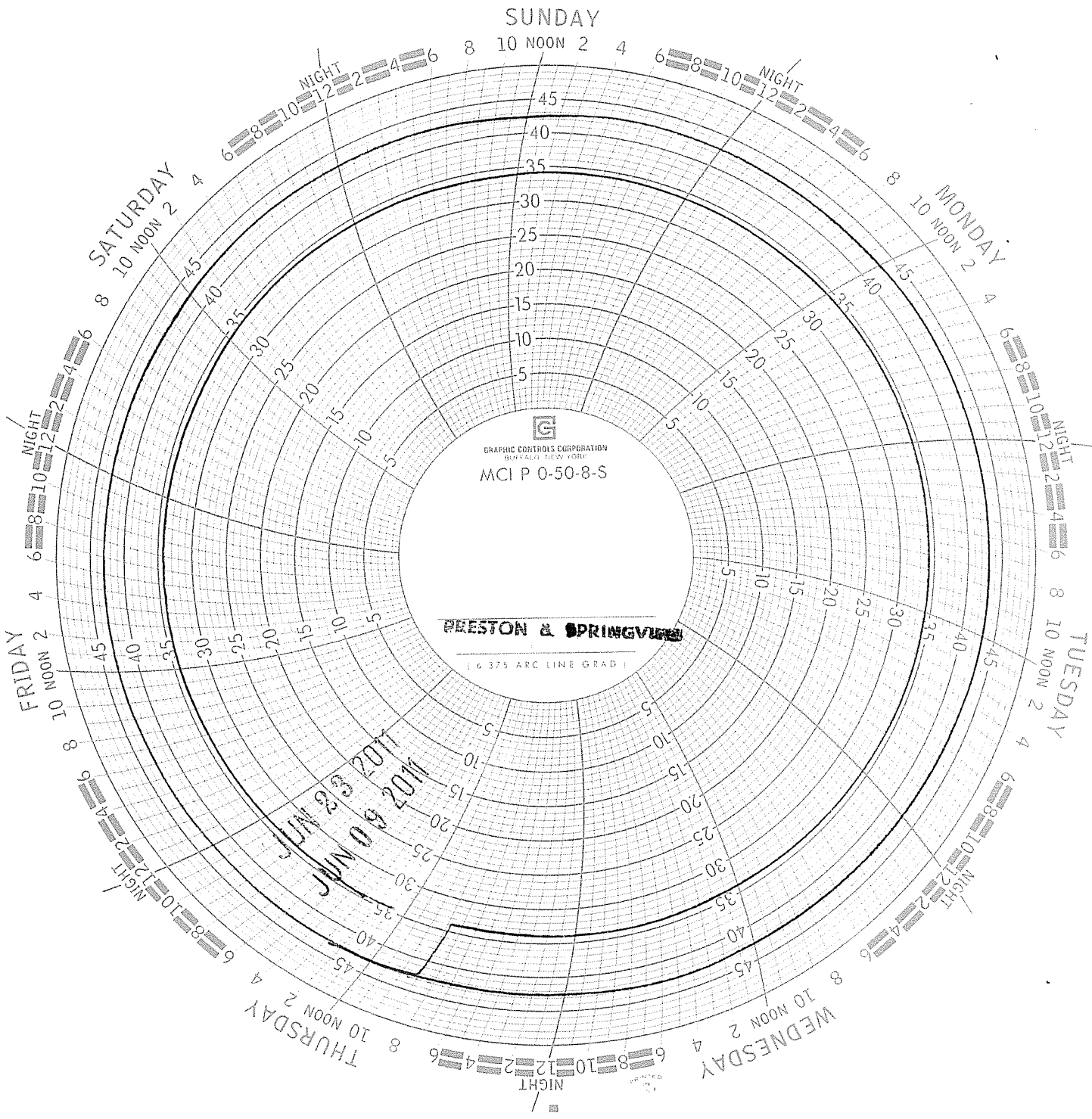

SUNDAY

SATURDAY

MONDAY

TUESDAY

WEDNESDAY

THURSDAY

FRIDAY

GRAPHIC CONTROLS CORPORATION
BENFALO NEW YORK
MCI P 0-50-8-S

PRESTON & SPRINGVILLE

(6 375 ARC LINE GRAD)

JUN 23 2011
102 80 MFC

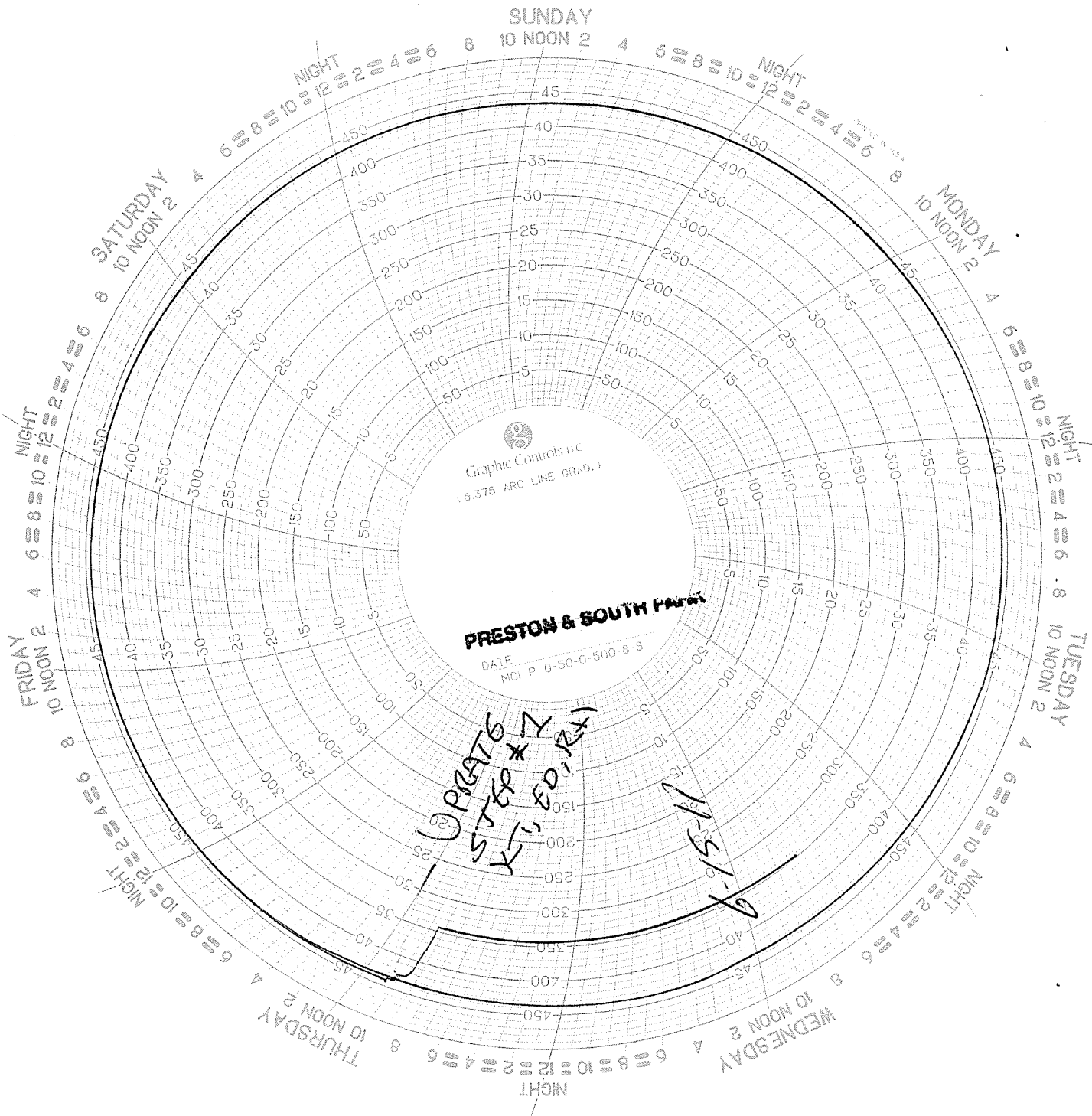

Graphic Controls Inc
(6.375 ARC LINE GRAD.)

PRESTON & SOUTH PARK

DATE _____
MOI P 0-50-0-500-8-8-5

OPRATS
STEP # 1
KTS, 50, 20

11-5-1-9

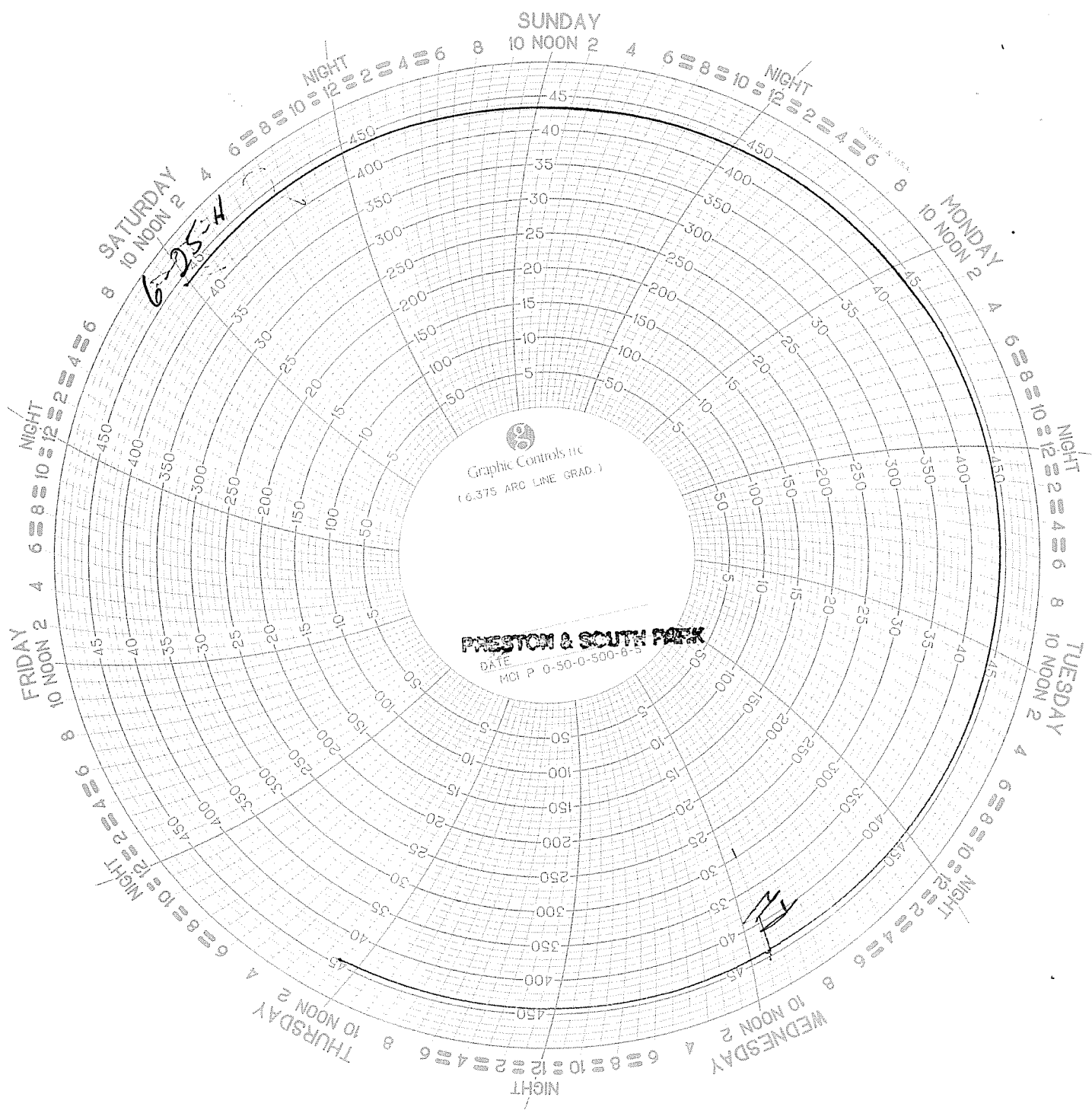

SUNDAY

SATURDAY
6-25-4

MONDAY

NIGHT

TUESDAY

NIGHT

WEDNESDAY

NIGHT

THURSDAY

FRIDAY

NIGHT

Graphic Controls Inc
16.375 ARC LINE GRAD. 1

PRESTON & SOUTH PARK

DATE
MCI P 0-50-0-500-6-3

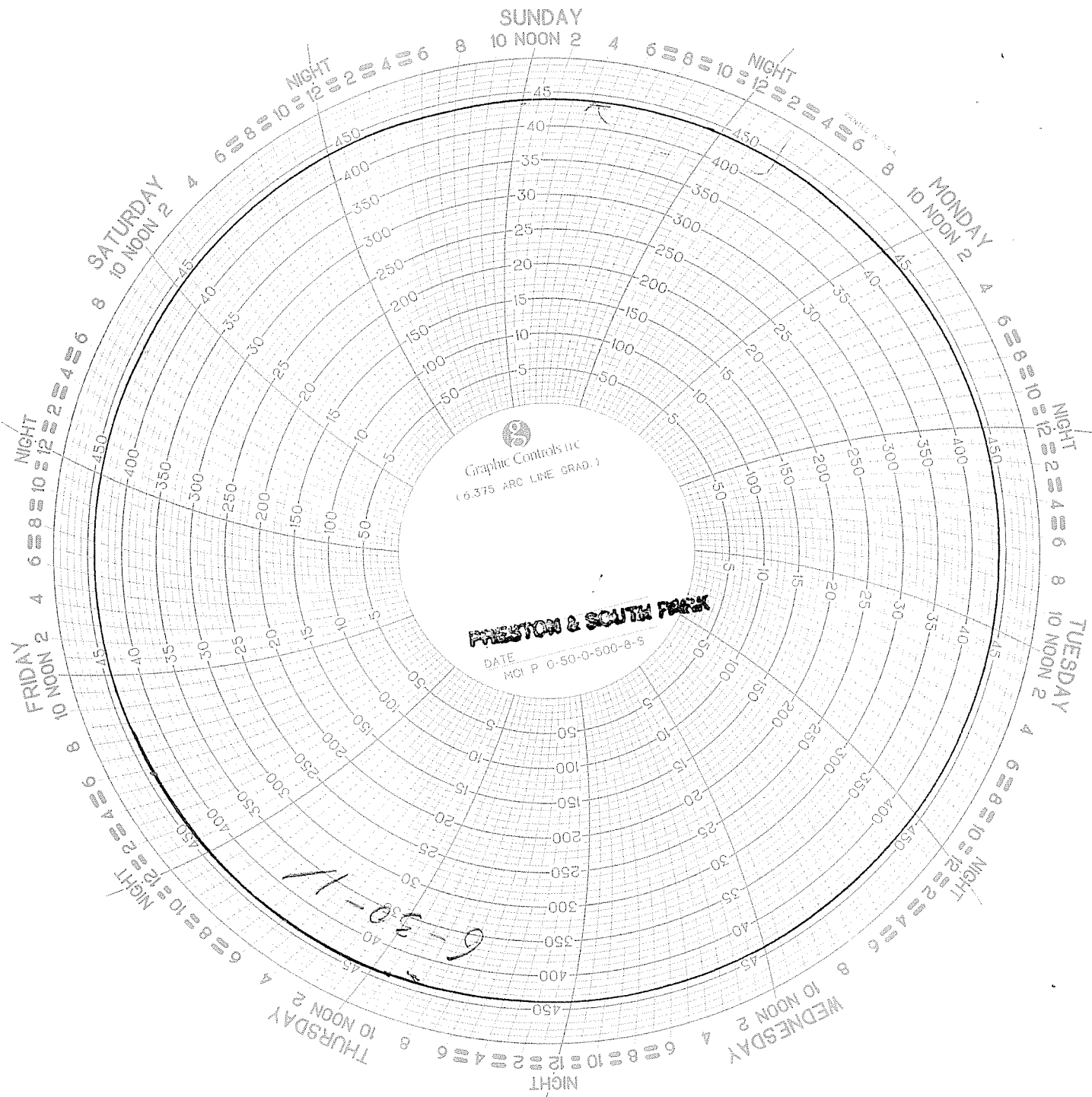

Graphic Controls Inc
(6.375 ARC LINE GRAD.)

PRESTON & SOUTH PARK

DATE
MCI P 0-50-0-500-8-S

THURSDAY
10 NOON 2 4 6 8 10 12

6-50-11

NIGHT

WEDNESDAY
10 NOON 2 4 6 8 10 12

NIGHT

TUESDAY
10 NOON 2 4 6 8 10 12

NIGHT

MONDAY
10 NOON 2 4 6 8 10 12

NIGHT

SUNDAY
10 NOON 2 4 6 8 10 12

NIGHT

SATURDAY
10 NOON 2 4 6 8 10 12

NIGHT

FRIDAY
10 NOON 2 4 6 8 10 12

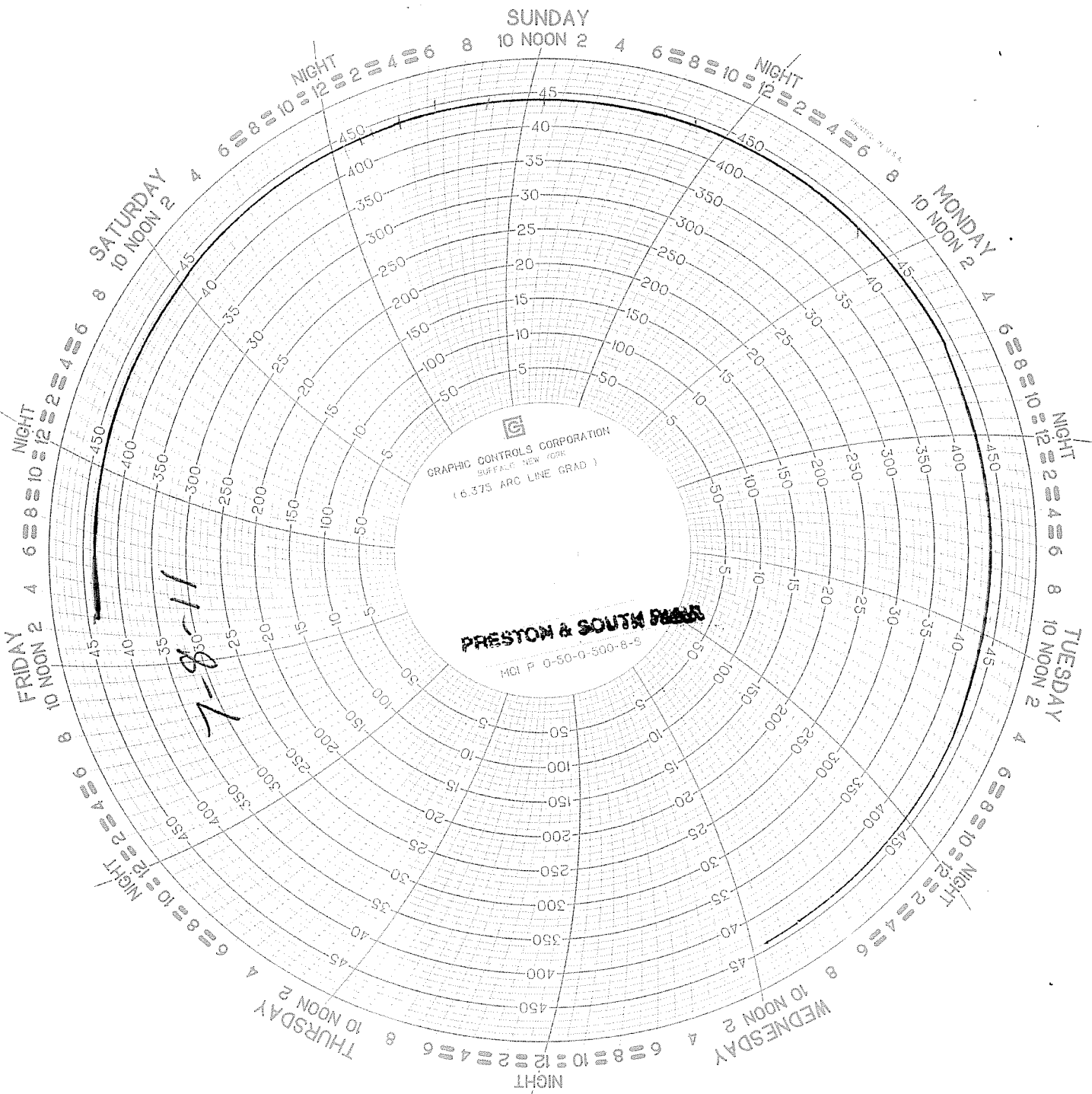

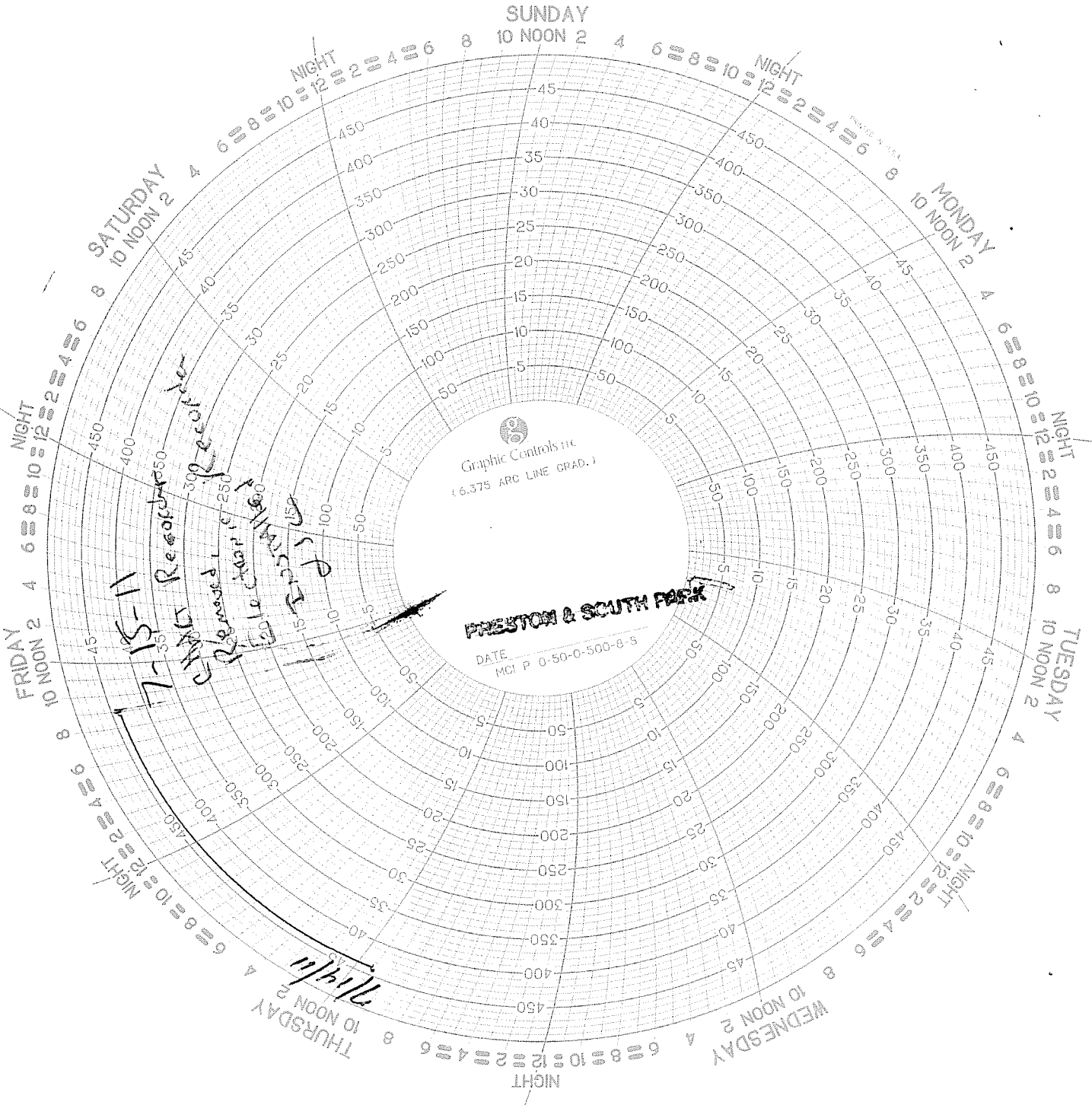

Preston and Southpark District Regulator Facility
 Outlet Pressure Hourly Readings for 7/15/2011 - 12/31/2011

Date/Time	Pressure Average (psig)
1/31/2012 23:00	59.2
1/31/2012 22:00	59.1
1/31/2012 21:00	59.1
1/31/2012 20:00	59
1/31/2012 19:00	59
1/31/2012 18:00	59.1
1/31/2012 17:00	59.2
1/31/2012 16:00	59.3
1/31/2012 15:00	59.1
1/31/2012 14:00	59
1/31/2012 13:00	58.9
1/31/2012 12:00	58.9
1/31/2012 11:00	58.9
1/31/2012 10:00	58.7
1/31/2012 9:00	58.6
1/31/2012 8:00	58.3
1/31/2012 7:00	58.3
1/31/2012 6:00	58.6
1/31/2012 5:00	58.7
1/31/2012 4:00	58.8
1/31/2012 3:00	58.8
1/31/2012 2:00	59
1/31/2012 1:00	59
1/31/2012 0:00	59.1
1/30/2012 23:00	59
1/30/2012 22:00	58.9
1/30/2012 21:00	58.9
1/30/2012 20:00	58.9
1/30/2012 19:00	58.9
1/30/2012 18:00	59.2
1/30/2012 17:00	59.3
1/30/2012 16:00	59.3
1/30/2012 15:00	59.2
1/30/2012 14:00	59
1/30/2012 13:00	58.8
1/30/2012 12:00	58.7
1/30/2012 11:00	58.3
1/30/2012 10:00	58
1/30/2012 9:00	57.4
1/30/2012 8:00	57.1
1/30/2012 7:00	57.4
1/30/2012 6:00	57.7
1/30/2012 5:00	58
1/30/2012 4:00	58.1
1/30/2012 3:00	58.2
1/30/2012 2:00	58.3
1/30/2012 1:00	58.4
1/30/2012 0:00	58.5

1/29/2012 23:00	58.5
1/29/2012 22:00	58.4
1/29/2012 21:00	58.5
1/29/2012 20:00	58.5
1/29/2012 19:00	58.7
1/29/2012 18:00	58.9
1/29/2012 17:00	59
1/29/2012 16:00	59
1/29/2012 15:00	58.9
1/29/2012 14:00	58.8
1/29/2012 13:00	58.6
1/29/2012 12:00	58.4
1/29/2012 11:00	58.3
1/29/2012 10:00	57.3
1/29/2012 9:00	57.3
1/29/2012 8:00	57.5
1/29/2012 7:00	57.8
1/29/2012 6:00	57.9
1/29/2012 5:00	58
1/29/2012 4:00	58.1
1/29/2012 3:00	58
1/29/2012 2:00	58.1
1/29/2012 1:00	58.2
1/29/2012 0:00	58.2
1/28/2012 23:00	58.1
1/28/2012 22:00	58.2
1/28/2012 21:00	58.3
1/28/2012 20:00	58.4
1/28/2012 19:00	58.6
1/28/2012 18:00	58.9
1/28/2012 17:00	59
1/28/2012 16:00	59
1/28/2012 15:00	58.9
1/28/2012 14:00	58.7
1/28/2012 13:00	58.5
1/28/2012 12:00	58.3
1/28/2012 11:00	57.9
1/28/2012 10:00	58
1/28/2012 9:00	58
1/28/2012 8:00	58
1/28/2012 7:00	58.1
1/28/2012 6:00	58.2
1/28/2012 5:00	58.3
1/28/2012 4:00	58.4
1/28/2012 3:00	58.4
1/28/2012 2:00	58.5
1/28/2012 1:00	58.6
1/28/2012 0:00	58.5
1/27/2012 23:00	58.5
1/27/2012 22:00	58.4
1/27/2012 21:00	58.4
1/27/2012 20:00	58.3

1/27/2012 19:00	58.3
1/27/2012 18:00	58.3
1/27/2012 17:00	58.3
1/27/2012 16:00	58.3
1/27/2012 15:00	58.3
1/27/2012 14:00	58.3
1/27/2012 13:00	58.2
1/27/2012 12:00	58.2
1/27/2012 11:00	58.2
1/27/2012 10:00	58.3
1/27/2012 9:00	58.2
1/27/2012 8:00	58.1
1/27/2012 7:00	58.1
1/27/2012 6:00	58.4
1/27/2012 5:00	58.6
1/27/2012 4:00	58.6
1/27/2012 3:00	58.6
1/27/2012 2:00	58.7
1/27/2012 1:00	58.8
1/27/2012 0:00	58.9
1/26/2012 23:00	58.9
1/26/2012 22:00	58.9
1/26/2012 21:00	58.9
1/26/2012 20:00	59
1/26/2012 19:00	59
1/26/2012 18:00	58.9
1/26/2012 17:00	58.9
1/26/2012 16:00	58.8
1/26/2012 15:00	58.8
1/26/2012 14:00	58.8
1/26/2012 13:00	58.8
1/26/2012 12:00	58.8
1/26/2012 11:00	58.7
1/26/2012 10:00	58.6
1/26/2012 9:00	58.4
1/26/2012 8:00	58.2
1/26/2012 7:00	58.2
1/26/2012 6:00	58.4
1/26/2012 5:00	58.6
1/26/2012 4:00	58.6
1/26/2012 3:00	58.6
1/26/2012 2:00	58.8
1/26/2012 1:00	58.8
1/26/2012 0:00	58.8
1/25/2012 23:00	58.7
1/25/2012 22:00	58.6
1/25/2012 21:00	58.6
1/25/2012 20:00	58.5
1/25/2012 19:00	58.5
1/25/2012 18:00	58.5
1/25/2012 17:00	58.5
1/25/2012 16:00	58.5

1/25/2012 15:00	58.4
1/25/2012 14:00	58.4
1/25/2012 13:00	58.3
1/25/2012 12:00	58.4
1/25/2012 11:00	58.1
1/25/2012 10:00	57.9
1/25/2012 9:00	57.8
1/25/2012 8:00	57.5
1/25/2012 7:00	57.4
1/25/2012 6:00	57.7
1/25/2012 5:00	57.9
1/25/2012 4:00	58.1
1/25/2012 3:00	58
1/25/2012 2:00	58.1
1/25/2012 1:00	58.2
1/25/2012 0:00	58.3
1/24/2012 23:00	58.2
1/24/2012 22:00	58.3
1/24/2012 21:00	58.3
1/24/2012 20:00	58.4
1/24/2012 19:00	58.6
1/24/2012 18:00	58.8
1/24/2012 17:00	58.9
1/24/2012 16:00	59
1/24/2012 15:00	58.8
1/24/2012 14:00	58.6
1/24/2012 13:00	58.6
1/24/2012 12:00	58.5
1/24/2012 11:00	58.2
1/24/2012 10:00	58.4
1/24/2012 9:00	59
1/24/2012 8:00	58.8
1/24/2012 7:00	58.9
1/24/2012 6:00	59.3
1/24/2012 5:00	59.5
1/24/2012 4:00	59.6
1/24/2012 3:00	59.7
1/24/2012 2:00	59.8
1/24/2012 1:00	59.8
1/24/2012 0:00	59.8
1/23/2012 23:00	59.8
1/23/2012 22:00	59.7
1/23/2012 21:00	59.8
1/23/2012 20:00	59.7
1/23/2012 19:00	59.7
1/23/2012 18:00	59.8
1/23/2012 17:00	59.8
1/23/2012 16:00	59.9
1/23/2012 15:00	59.9
1/23/2012 14:00	60.1
1/23/2012 13:00	60.1
1/23/2012 12:00	60.1

1/23/2012 11:00	60
1/23/2012 10:00	59.9
1/23/2012 9:00	59.8
1/23/2012 8:00	59.7
1/23/2012 7:00	59.7
1/23/2012 6:00	60
1/23/2012 5:00	60.2
1/23/2012 4:00	60.4
1/23/2012 3:00	60.3
1/23/2012 2:00	60.4
1/23/2012 1:00	60.3
1/23/2012 0:00	60.3
1/22/2012 23:00	60.1
1/22/2012 22:00	60
1/22/2012 21:00	59.9
1/22/2012 20:00	59.7
1/22/2012 19:00	59.8
1/22/2012 18:00	59.8
1/22/2012 17:00	59.7
1/22/2012 16:00	59.6
1/22/2012 15:00	59.6
1/22/2012 14:00	59.5
1/22/2012 13:00	59.3
1/22/2012 12:00	59.2
1/22/2012 11:00	59.1
1/22/2012 10:00	58.9
1/22/2012 9:00	59
1/22/2012 8:00	59.1
1/22/2012 7:00	59.2
1/22/2012 6:00	59.2
1/22/2012 5:00	59.3
1/22/2012 4:00	59.3
1/22/2012 3:00	59.4
1/22/2012 2:00	59.4
1/22/2012 1:00	59.4
1/22/2012 0:00	59.3
1/21/2012 23:00	59.3
1/21/2012 22:00	59.2
1/21/2012 21:00	59.2
1/21/2012 20:00	59.1
1/21/2012 19:00	59.2
1/21/2012 18:00	59.1
1/21/2012 17:00	59.1
1/21/2012 16:00	59.1
1/21/2012 15:00	59.2
1/21/2012 14:00	59.2
1/21/2012 13:00	59.2
1/21/2012 12:00	59.1
1/21/2012 11:00	59
1/21/2012 10:00	59
1/21/2012 9:00	59
1/21/2012 8:00	59.1

1/21/2012 7:00	59.2
1/21/2012 6:00	59.4
1/21/2012 5:00	59.5
1/21/2012 4:00	59.5
1/21/2012 3:00	59.6
1/21/2012 2:00	59.6
1/21/2012 1:00	59.8
1/21/2012 0:00	59.7
1/20/2012 23:00	59.6
1/20/2012 22:00	59.5
1/20/2012 21:00	59.5
1/20/2012 20:00	59.4
1/20/2012 19:00	59.3
1/20/2012 18:00	59.3
1/20/2012 17:00	59.3
1/20/2012 16:00	59.3
1/20/2012 15:00	59.3
1/20/2012 14:00	59.3
1/20/2012 13:00	59.2
1/20/2012 12:00	59
1/20/2012 11:00	58.9
1/20/2012 10:00	58.9
1/20/2012 9:00	58.8
1/20/2012 8:00	58.6
1/20/2012 7:00	58.6
1/20/2012 6:00	58.8
1/20/2012 5:00	58.9
1/20/2012 4:00	59
1/20/2012 3:00	59.1
1/20/2012 2:00	59.2
1/20/2012 1:00	59.4
1/20/2012 0:00	59.3
1/19/2012 23:00	59.2
1/19/2012 22:00	59.2
1/19/2012 21:00	59.2
1/19/2012 20:00	59.3
1/19/2012 19:00	59.4
1/19/2012 18:00	59.3
1/19/2012 17:00	59.4
1/19/2012 16:00	59.4
1/19/2012 15:00	59.4
1/19/2012 14:00	59.5
1/19/2012 13:00	59.3
1/19/2012 12:00	59.2
1/19/2012 11:00	59.1
1/19/2012 10:00	58.9
1/19/2012 9:00	58.7
1/19/2012 8:00	58.5
1/19/2012 7:00	58.5
1/19/2012 6:00	58.7
1/19/2012 5:00	58.9
1/19/2012 4:00	59

1/19/2012 3:00	59.2
1/19/2012 2:00	59.3
1/19/2012 1:00	59.4
1/19/2012 0:00	59.4
1/18/2012 23:00	59.3
1/18/2012 22:00	59.2
1/18/2012 21:00	59.2
1/18/2012 20:00	59.3
1/18/2012 19:00	59.4
1/18/2012 18:00	59.5
1/18/2012 17:00	59.7
1/18/2012 16:00	59.8
1/18/2012 15:00	59.9
1/18/2012 14:00	59.7
1/18/2012 13:00	59.6
1/18/2012 12:00	59.3
1/18/2012 11:00	59
1/18/2012 10:00	59
1/18/2012 9:00	58.9
1/18/2012 8:00	58.5
1/18/2012 7:00	58.6
1/18/2012 6:00	58.9
1/18/2012 5:00	59
1/18/2012 4:00	59.1
1/18/2012 3:00	59.2
1/18/2012 2:00	59.3
1/18/2012 1:00	59.4
1/18/2012 0:00	59.5
1/17/2012 23:00	59.4
1/17/2012 22:00	59.3
1/17/2012 21:00	59.4
1/17/2012 20:00	59.5
1/17/2012 19:00	59.5
1/17/2012 18:00	59.7
1/17/2012 17:00	59.6
1/17/2012 16:00	60.1
1/17/2012 15:00	60.3
1/17/2012 14:00	60.1
1/17/2012 13:00	60.1
1/17/2012 12:00	60.2
1/17/2012 11:00	60.2
1/17/2012 10:00	60.1
1/17/2012 9:00	60
1/17/2012 8:00	59.7
1/17/2012 7:00	59.8
1/17/2012 6:00	60
1/17/2012 5:00	60.2
1/17/2012 4:00	60.2
1/17/2012 3:00	60.2
1/17/2012 2:00	60.4
1/17/2012 1:00	60.3
1/17/2012 0:00	60.3

1/16/2012 23:00	60.1
1/16/2012 22:00	60
1/16/2012 21:00	59.9
1/16/2012 20:00	59.8
1/16/2012 19:00	59.7
1/16/2012 18:00	59.6
1/16/2012 17:00	59.6
1/16/2012 16:00	59.5
1/16/2012 15:00	59.4
1/16/2012 14:00	59.4
1/16/2012 13:00	59.3
1/16/2012 12:00	59.2
1/16/2012 11:00	59.4
1/16/2012 10:00	59.2
1/16/2012 9:00	59.1
1/16/2012 8:00	59.1
1/16/2012 7:00	59.2
1/16/2012 6:00	59.3
1/16/2012 5:00	59.4
1/16/2012 4:00	59.3
1/16/2012 3:00	59.4
1/16/2012 2:00	59.4
1/16/2012 1:00	59.5
1/16/2012 0:00	59.5
1/15/2012 23:00	59.4
1/15/2012 22:00	59.4
1/15/2012 21:00	59.4
1/15/2012 20:00	59.5
1/15/2012 19:00	59.7
1/15/2012 18:00	59.9
1/15/2012 17:00	60
1/15/2012 16:00	60
1/15/2012 15:00	59.8
1/15/2012 14:00	59.6
1/15/2012 13:00	59.4
1/15/2012 12:00	59.3
1/15/2012 11:00	59
1/15/2012 10:00	58.7
1/15/2012 9:00	58.7
1/15/2012 8:00	58.9
1/15/2012 7:00	59.1
1/15/2012 6:00	59.2
1/15/2012 5:00	59.3
1/15/2012 4:00	59.3
1/15/2012 3:00	59.3
1/15/2012 2:00	59.4
1/15/2012 1:00	59.5
1/15/2012 0:00	59.5
1/14/2012 23:00	59.4
1/14/2012 22:00	59.4
1/14/2012 21:00	59.3
1/14/2012 20:00	59.3

1/14/2012 19:00	59.3
1/14/2012 18:00	59.2
1/14/2012 17:00	59.3
1/14/2012 16:00	59.4
1/14/2012 15:00	59.2
1/14/2012 14:00	59.2
1/14/2012 13:00	59.3
1/14/2012 12:00	59
1/14/2012 11:00	58.7
1/14/2012 10:00	58.6
1/14/2012 9:00	58.6
1/14/2012 8:00	58.7
1/14/2012 7:00	58.7
1/14/2012 6:00	58.8
1/14/2012 5:00	58.9
1/14/2012 4:00	58.9
1/14/2012 3:00	59.1
1/14/2012 2:00	59.2
1/14/2012 1:00	59.3
1/14/2012 0:00	59.3
1/13/2012 23:00	59.1
1/13/2012 22:00	59.1
1/13/2012 21:00	59.1
1/13/2012 20:00	59.1
1/13/2012 19:00	59
1/13/2012 18:00	59
1/13/2012 17:00	59
1/13/2012 16:00	58.8
1/13/2012 15:00	58.8
1/13/2012 14:00	58.8
1/13/2012 13:00	58.8
1/13/2012 12:00	58.7
1/13/2012 11:00	58.6
1/13/2012 10:00	58.5
1/13/2012 9:00	58.4
1/13/2012 8:00	58.3
1/13/2012 7:00	58.2
1/13/2012 6:00	58.5
1/13/2012 5:00	58.6
1/13/2012 4:00	58.6
1/13/2012 3:00	58.9
1/13/2012 2:00	58.7
1/13/2012 1:00	58.8
1/13/2012 0:00	58.8
1/12/2012 23:00	58.7
1/12/2012 22:00	58.6
1/12/2012 21:00	58.7
1/12/2012 20:00	58.7
1/12/2012 19:00	58.7
1/12/2012 18:00	58.8
1/12/2012 17:00	59.1
1/12/2012 16:00	59.2

1/12/2012 15:00	59.3
1/12/2012 14:00	59.4
1/12/2012 13:00	59.6
1/12/2012 12:00	59.7
1/12/2012 11:00	59.6
1/12/2012 10:00	59.6
1/12/2012 9:00	59.5
1/12/2012 8:00	59.4
1/12/2012 7:00	59.5
1/12/2012 6:00	59.7
1/12/2012 5:00	59.8
1/12/2012 4:00	59.8
1/12/2012 3:00	59.9
1/12/2012 2:00	59.9
1/12/2012 1:00	60
1/12/2012 0:00	59.8
1/11/2012 23:00	59.7
1/11/2012 22:00	59.6
1/11/2012 21:00	59.6
1/11/2012 20:00	59.7
1/11/2012 19:00	59.7
1/11/2012 18:00	59.7
1/11/2012 17:00	59.8
1/11/2012 16:00	59.9
1/11/2012 15:00	59.8
1/11/2012 14:00	59.7
1/11/2012 13:00	59.8
1/11/2012 12:00	59.7
1/11/2012 11:00	59.7
1/11/2012 10:00	59.7
1/11/2012 9:00	59.6
1/11/2012 8:00	59.4
1/11/2012 7:00	59.4
1/11/2012 6:00	59.6
1/11/2012 5:00	59.8
1/11/2012 4:00	59.8
1/11/2012 3:00	59.8
1/11/2012 2:00	59.8
1/11/2012 1:00	59.8
1/11/2012 0:00	59.8
1/10/2012 23:00	59.6
1/10/2012 22:00	59.7
1/10/2012 21:00	59.7
1/10/2012 20:00	59.5
1/10/2012 19:00	59.7
1/10/2012 18:00	60.1
1/10/2012 17:00	60.2
1/10/2012 16:00	60.2
1/10/2012 15:00	60.1
1/10/2012 14:00	59.9
1/10/2012 13:00	59.6
1/10/2012 12:00	59.4

1/10/2012 11:00	59.3
1/10/2012 10:00	59.2
1/10/2012 9:00	59
1/10/2012 8:00	58.9
1/10/2012 7:00	58.9
1/10/2012 6:00	58.9
1/10/2012 5:00	59
1/10/2012 4:00	59.2
1/10/2012 3:00	59.2
1/10/2012 2:00	59.3
1/10/2012 1:00	59.5
1/10/2012 0:00	59.5
1/9/2012 23:00	59.4
1/9/2012 22:00	59.5
1/9/2012 21:00	59.6
1/9/2012 20:00	59.7
1/9/2012 19:00	59.6
1/9/2012 18:00	60
1/9/2012 17:00	60.2
1/9/2012 16:00	60.2
1/9/2012 15:00	60.2
1/9/2012 14:00	59.9
1/9/2012 13:00	59.7
1/9/2012 12:00	59.6
1/9/2012 11:00	59.5
1/9/2012 10:00	59.5
1/9/2012 9:00	59.4
1/9/2012 8:00	59.1
1/9/2012 7:00	59.1
1/9/2012 6:00	59.4
1/9/2012 5:00	59.5
1/9/2012 4:00	59.6
1/9/2012 3:00	59.6
1/9/2012 2:00	59.6
1/9/2012 1:00	59.7
1/9/2012 0:00	59.8
1/8/2012 23:00	59.7
1/8/2012 22:00	59.6
1/8/2012 21:00	59.6
1/8/2012 20:00	59.6
1/8/2012 19:00	59.7
1/8/2012 18:00	59.8
1/8/2012 17:00	60.1
1/8/2012 16:00	60
1/8/2012 15:00	59.8
1/8/2012 14:00	59.7
1/8/2012 13:00	59.7
1/8/2012 12:00	59.6
1/8/2012 11:00	59.3
1/8/2012 10:00	58.9
1/8/2012 9:00	59
1/8/2012 8:00	58.9

1/8/2012 7:00	58.9
1/8/2012 6:00	59
1/8/2012 5:00	59
1/8/2012 4:00	59.2
1/8/2012 3:00	59.3
1/8/2012 2:00	59.4
1/8/2012 1:00	59.5
1/8/2012 0:00	59.5
1/7/2012 23:00	59.5
1/7/2012 22:00	59.5
1/7/2012 21:00	59.7
1/7/2012 20:00	59.9
1/7/2012 19:00	60.1
1/7/2012 18:00	60.4
1/7/2012 17:00	60.4
1/7/2012 16:00	60.4
1/7/2012 15:00	60.3
1/7/2012 14:00	60
1/7/2012 13:00	60
1/7/2012 12:00	60
1/7/2012 11:00	59.8
1/7/2012 10:00	59.6
1/7/2012 9:00	59.7
1/7/2012 8:00	60
1/7/2012 7:00	60.1
1/7/2012 6:00	60.2
1/7/2012 5:00	60.2
1/7/2012 4:00	60.2
1/7/2012 3:00	60.3
1/7/2012 2:00	60.5
1/7/2012 1:00	60.5
1/7/2012 0:00	60.4
1/6/2012 23:00	60.2
1/6/2012 22:00	60.3
1/6/2012 21:00	60.4
1/6/2012 20:00	60.2
1/6/2012 19:00	60.2
1/6/2012 18:00	60.5
1/6/2012 17:00	60.7
1/6/2012 16:00	60.6
1/6/2012 15:00	60.5
1/6/2012 14:00	60.2
1/6/2012 13:00	60.2
1/6/2012 12:00	59.9
1/6/2012 11:00	59.7
1/6/2012 10:00	59.5
1/6/2012 9:00	59.3
1/6/2012 8:00	59.1
1/6/2012 7:00	59.1
1/6/2012 6:00	59.5
1/6/2012 5:00	59.6
1/6/2012 4:00	59.7

1/6/2012 3:00	59.7
1/6/2012 2:00	59.8
1/6/2012 1:00	59.9
1/6/2012 0:00	59.9
1/5/2012 23:00	59.8
1/5/2012 22:00	59.7
1/5/2012 21:00	59.8
1/5/2012 20:00	59.8
1/5/2012 19:00	59.8
1/5/2012 18:00	60
1/5/2012 17:00	60.3
1/5/2012 16:00	60.3
1/5/2012 15:00	60.2
1/5/2012 14:00	60
1/5/2012 13:00	59.9
1/5/2012 12:00	59.7
1/5/2012 11:00	59.5
1/5/2012 10:00	59.2
1/5/2012 9:00	59
1/5/2012 8:00	58.9
1/5/2012 7:00	58.9
1/5/2012 6:00	59.1
1/5/2012 5:00	59.4
1/5/2012 4:00	59.5
1/5/2012 3:00	59.6
1/5/2012 2:00	59.7
1/5/2012 1:00	59.8
1/5/2012 0:00	59.8
1/4/2012 23:00	59.7
1/4/2012 22:00	59.6
1/4/2012 21:00	59.5
1/4/2012 20:00	59.6
1/4/2012 19:00	59.6
1/4/2012 18:00	59.7
1/4/2012 17:00	59.8
1/4/2012 16:00	59.8
1/4/2012 15:00	59.6
1/4/2012 14:00	59.4
1/4/2012 13:00	59.2
1/4/2012 12:00	59.1
1/4/2012 11:00	59.1
1/4/2012 10:00	58.9
1/4/2012 9:00	58.6
1/4/2012 8:00	58.4
1/4/2012 7:00	58.5
1/4/2012 6:00	58.6
1/4/2012 5:00	58.8
1/4/2012 4:00	58.8
1/4/2012 3:00	58.9
1/4/2012 2:00	58.9
1/4/2012 1:00	59.1
1/4/2012 0:00	59

1/3/2012 23:00	58.9
1/3/2012 22:00	59
1/3/2012 21:00	59.1
1/3/2012 20:00	59.1
1/3/2012 19:00	59.1
1/3/2012 18:00	59.2
1/3/2012 17:00	59.5
1/3/2012 16:00	59.4
1/3/2012 15:00	59.4
1/3/2012 14:00	59.3
1/3/2012 13:00	59.1
1/3/2012 12:00	59
1/3/2012 11:00	58.8
1/3/2012 10:00	58.4
1/3/2012 9:00	58.2
1/3/2012 8:00	58.1
1/3/2012 7:00	58.2
1/3/2012 6:00	58.3
1/3/2012 5:00	58.4
1/3/2012 4:00	58.5
1/3/2012 3:00	58.6
1/3/2012 2:00	58.7
1/3/2012 1:00	58.8
1/3/2012 0:00	58.8
1/2/2012 23:00	58.8
1/2/2012 22:00	58.7
1/2/2012 21:00	58.7
1/2/2012 20:00	58.7
1/2/2012 19:00	58.8
1/2/2012 18:00	58.8
1/2/2012 17:00	58.9
1/2/2012 16:00	58.8
1/2/2012 15:00	58.8
1/2/2012 14:00	58.7
1/2/2012 13:00	58.7
1/2/2012 12:00	58.8
1/2/2012 11:00	58.7
1/2/2012 10:00	58.7
1/2/2012 9:00	58.7
1/2/2012 8:00	58.7
1/2/2012 7:00	58.8
1/2/2012 6:00	58.9
1/2/2012 5:00	59
1/2/2012 4:00	59
1/2/2012 3:00	59.2
1/2/2012 2:00	59.2
1/2/2012 1:00	59.3
1/2/2012 0:00	59.3
1/1/2012 23:00	59.3
1/1/2012 22:00	59.2
1/1/2012 21:00	59.3
1/1/2012 20:00	59.4

1/1/2012 19:00	59.4
1/1/2012 18:00	59.4
1/1/2012 17:00	59.8
1/1/2012 16:00	59.6
1/1/2012 15:00	59.4
1/1/2012 14:00	59.5
1/1/2012 13:00	59.5
1/1/2012 12:00	59.5
1/1/2012 11:00	59.7
1/1/2012 10:00	59.7
1/1/2012 9:00	59.7
1/1/2012 8:00	59.8
1/1/2012 7:00	59.8
1/1/2012 6:00	59.8
1/1/2012 5:00	59.8
1/1/2012 4:00	59.8
1/1/2012 3:00	59.7
1/1/2012 2:00	59.7
1/1/2012 1:00	59.7
1/1/2012 0:00	59.8
12/31/2011 23:00	59.7
12/31/2011 22:00	59.8
12/31/2011 21:00	59.8
12/31/2011 20:00	59.8
12/31/2011 19:00	59.9
12/31/2011 18:00	59.9
12/31/2011 17:00	60.2
12/31/2011 16:00	60.3
12/31/2011 15:00	60.2
12/31/2011 14:00	60
12/31/2011 13:00	59.6
12/31/2011 12:00	59.4
12/31/2011 11:00	59.4
12/31/2011 10:00	59.4
12/31/2011 9:00	59.5
12/31/2011 8:00	59.6
12/31/2011 7:00	59.7
12/31/2011 6:00	59.7
12/31/2011 5:00	59.8
12/31/2011 4:00	59.9
12/31/2011 3:00	60
12/31/2011 2:00	60.2
12/31/2011 1:00	60.2
12/31/2011 0:00	60.1
12/30/2011 23:00	60.1
12/30/2011 22:00	60.1
12/30/2011 21:00	60
12/30/2011 20:00	60
12/30/2011 19:00	60
12/30/2011 18:00	60
12/30/2011 17:00	60.1
12/30/2011 16:00	60.2

12/30/2011 15:00	60
12/30/2011 14:00	60
12/30/2011 13:00	59.9
12/30/2011 12:00	59.9
12/30/2011 11:00	59.8
12/30/2011 10:00	59.7
12/30/2011 9:00	59.7
12/30/2011 8:00	59.6
12/30/2011 7:00	59.7
12/30/2011 6:00	59.8
12/30/2011 5:00	59.9
12/30/2011 4:00	60
12/30/2011 3:00	60
12/30/2011 2:00	60
12/30/2011 1:00	60.1
12/30/2011 0:00	60
12/29/2011 23:00	59.9
12/29/2011 22:00	59.9
12/29/2011 21:00	59.9
12/29/2011 20:00	60
12/29/2011 19:00	59.9
12/29/2011 18:00	60
12/29/2011 17:00	60.2
12/29/2011 16:00	60.3
12/29/2011 15:00	60.2
12/29/2011 14:00	60
12/29/2011 13:00	59.9
12/29/2011 12:00	59.6
12/29/2011 11:00	59.4
12/29/2011 10:00	59.3
12/29/2011 9:00	59.2
12/29/2011 8:00	59.1
12/29/2011 7:00	59.2
12/29/2011 6:00	59.3
12/29/2011 5:00	59.4
12/29/2011 4:00	59.6
12/29/2011 3:00	59.6
12/29/2011 2:00	59.7
12/29/2011 1:00	59.7
12/29/2011 0:00	59.7
12/28/2011 23:00	59.7
12/28/2011 22:00	59.6
12/28/2011 21:00	59.6
12/28/2011 20:00	59.7
12/28/2011 19:00	59.6
12/28/2011 18:00	59.7
12/28/2011 17:00	59.8
12/28/2011 16:00	59.7
12/28/2011 15:00	59.9
12/28/2011 14:00	59.8
12/28/2011 13:00	59.7
12/28/2011 12:00	59.5

12/28/2011 11:00	59.4
12/28/2011 10:00	59
12/28/2011 9:00	59
12/28/2011 8:00	58.9
12/28/2011 7:00	59.1
12/28/2011 6:00	59.3
12/28/2011 5:00	59.5
12/28/2011 4:00	59.5
12/28/2011 3:00	59.6
12/28/2011 2:00	59.6
12/28/2011 1:00	59.7
12/28/2011 0:00	59.7
12/27/2011 23:00	59.6
12/27/2011 22:00	59.5
12/27/2011 21:00	59.4
12/27/2011 20:00	59.4
12/27/2011 19:00	59.3
12/27/2011 18:00	59.2
12/27/2011 17:00	59.2
12/27/2011 16:00	59.3
12/27/2011 15:00	59.4
12/27/2011 14:00	59.4
12/27/2011 13:00	59.4
12/27/2011 12:00	59.6
12/27/2011 11:00	59.6
12/27/2011 10:00	59.6
12/27/2011 9:00	59.5
12/27/2011 8:00	59.5
12/27/2011 7:00	59.6
12/27/2011 6:00	59.7
12/27/2011 5:00	59.9
12/27/2011 4:00	59.9
12/27/2011 3:00	60
12/27/2011 2:00	60
12/27/2011 1:00	60
12/27/2011 0:00	60
12/26/2011 23:00	60
12/26/2011 22:00	59.9
12/26/2011 21:00	59.9
12/26/2011 20:00	59.9
12/26/2011 19:00	59.7
12/26/2011 18:00	59.7
12/26/2011 17:00	59.8
12/26/2011 16:00	59.8
12/26/2011 15:00	59.7
12/26/2011 14:00	59.6
12/26/2011 13:00	59.6
12/26/2011 12:00	59.3
12/26/2011 11:00	59.1
12/26/2011 10:00	58.8
12/26/2011 9:00	58.8
12/26/2011 8:00	58.9

12/26/2011 7:00	59
12/26/2011 6:00	59.2
12/26/2011 5:00	59.5
12/26/2011 4:00	59.4
12/26/2011 3:00	59.5
12/26/2011 2:00	59.5
12/26/2011 1:00	59.6
12/26/2011 0:00	59.6
12/25/2011 23:00	59.7
12/25/2011 22:00	59.7
12/25/2011 21:00	59.7
12/25/2011 20:00	60
12/25/2011 19:00	60.1
12/25/2011 18:00	60.3
12/25/2011 17:00	60.4
12/25/2011 16:00	60.4
12/25/2011 15:00	60.3
12/25/2011 14:00	60.1
12/25/2011 13:00	60
12/25/2011 12:00	59.7
12/25/2011 11:00	59.4
12/25/2011 10:00	59
12/25/2011 9:00	59
12/25/2011 8:00	59.1
12/25/2011 7:00	59.3
12/25/2011 6:00	59.4
12/25/2011 5:00	59.4
12/25/2011 4:00	59.5
12/25/2011 3:00	59.6
12/25/2011 2:00	59.6
12/25/2011 1:00	59.6
12/25/2011 0:00	59.7
12/24/2011 23:00	59.6
12/24/2011 22:00	59.7
12/24/2011 21:00	59.8
12/24/2011 20:00	59.9
12/24/2011 19:00	59.9
12/24/2011 18:00	60.1
12/24/2011 17:00	60.2
12/24/2011 16:00	60
12/24/2011 15:00	60.1
12/24/2011 14:00	60
12/24/2011 13:00	59.7
12/24/2011 12:00	59.5
12/24/2011 11:00	59.3
12/24/2011 10:00	58.9
12/24/2011 9:00	58.9
12/24/2011 8:00	59
12/24/2011 7:00	59.2
12/24/2011 6:00	59.3
12/24/2011 5:00	59.4
12/24/2011 4:00	59.5

12/24/2011 3:00	59.5
12/24/2011 2:00	59.5
12/24/2011 1:00	59.7
12/24/2011 0:00	59.7
12/23/2011 23:00	59.6
12/23/2011 22:00	59.6
12/23/2011 21:00	59.6
12/23/2011 20:00	59.6
12/23/2011 19:00	59.6
12/23/2011 18:00	59.6
12/23/2011 17:00	59.6
12/23/2011 16:00	59.6
12/23/2011 15:00	59.6
12/23/2011 14:00	59.6
12/23/2011 13:00	59.6
12/23/2011 12:00	59.5
12/23/2011 11:00	59.5
12/23/2011 10:00	59.5
12/23/2011 9:00	59.5
12/23/2011 8:00	59.5
12/23/2011 7:00	59.5
12/23/2011 6:00	59.6
12/23/2011 5:00	59.8
12/23/2011 4:00	59.7
12/23/2011 3:00	59.8
12/23/2011 2:00	59.8
12/23/2011 1:00	59.9
12/23/2011 0:00	59.9
12/22/2011 23:00	59.8
12/22/2011 22:00	59.7
12/22/2011 21:00	59.7
12/22/2011 20:00	59.7
12/22/2011 19:00	59.6
12/22/2011 18:00	59.6
12/22/2011 17:00	59.6
12/22/2011 16:00	59.6
12/22/2011 15:00	59.6
12/22/2011 14:00	59.6
12/22/2011 13:00	59.6
12/22/2011 12:00	59.6
12/22/2011 11:00	59.5
12/22/2011 10:00	59.5
12/22/2011 9:00	59.5
12/22/2011 8:00	59.4
12/22/2011 7:00	59.5
12/22/2011 6:00	59.6
12/22/2011 5:00	59.8
12/22/2011 4:00	59.8
12/22/2011 3:00	59.9
12/22/2011 2:00	60.1
12/22/2011 1:00	60.1
12/22/2011 0:00	60

12/21/2011 23:00	59.9
12/21/2011 22:00	60
12/21/2011 21:00	59.9
12/21/2011 20:00	60.1
12/21/2011 19:00	59.9
12/21/2011 18:00	60
12/21/2011 17:00	60.2
12/21/2011 16:00	60.2
12/21/2011 15:00	60.3
12/21/2011 14:00	60.3
12/21/2011 13:00	60.4
12/21/2011 12:00	60.3
12/21/2011 11:00	60.3
12/21/2011 10:00	60.3
12/21/2011 9:00	60.2
12/21/2011 8:00	60.1
12/21/2011 7:00	60.2
12/21/2011 6:00	60.4
12/21/2011 5:00	60.5
12/21/2011 4:00	60.6
12/21/2011 3:00	60.6
12/21/2011 2:00	60.6
12/21/2011 1:00	60.5
12/21/2011 0:00	60.4
12/20/2011 23:00	60.4
12/20/2011 22:00	60.3
12/20/2011 21:00	60.3
12/20/2011 20:00	60.3
12/20/2011 19:00	60.1
12/20/2011 18:00	60.1
12/20/2011 17:00	60.2
12/20/2011 16:00	60.1
12/20/2011 15:00	60.1
12/20/2011 14:00	60
12/20/2011 13:00	59.9
12/20/2011 12:00	59.8
12/20/2011 11:00	59.7
12/20/2011 10:00	59.6
12/20/2011 9:00	59.5
12/20/2011 8:00	59.5
12/20/2011 7:00	59.5
12/20/2011 6:00	59.7
12/20/2011 5:00	59.9
12/20/2011 4:00	60
12/20/2011 3:00	60.1
12/20/2011 2:00	60.1
12/20/2011 1:00	60.2
12/20/2011 0:00	60.2
12/19/2011 23:00	60.2
12/19/2011 22:00	60.1
12/19/2011 21:00	60.1
12/19/2011 20:00	60.1

12/19/2011 19:00	59.9
12/19/2011 18:00	59.9
12/19/2011 17:00	59.9
12/19/2011 16:00	60
12/19/2011 15:00	60.1
12/19/2011 14:00	60
12/19/2011 13:00	60
12/19/2011 12:00	59.9
12/19/2011 11:00	59.9
12/19/2011 10:00	59.8
12/19/2011 9:00	59.7
12/19/2011 8:00	59.5
12/19/2011 7:00	59.6
12/19/2011 6:00	59.7
12/19/2011 5:00	59.8
12/19/2011 4:00	59.8
12/19/2011 3:00	59.9
12/19/2011 2:00	59.9
12/19/2011 1:00	60.1
12/19/2011 0:00	60
12/18/2011 23:00	59.9
12/18/2011 22:00	59.9
12/18/2011 21:00	59.9
12/18/2011 20:00	60
12/18/2011 19:00	60.1
12/18/2011 18:00	60.1
12/18/2011 17:00	60.3
12/18/2011 16:00	60.2
12/18/2011 15:00	60.3
12/18/2011 14:00	60.1
12/18/2011 13:00	60
12/18/2011 12:00	59.7
12/18/2011 11:00	59.4
12/18/2011 10:00	59
12/18/2011 9:00	58.9
12/18/2011 8:00	59
12/18/2011 7:00	59.2
12/18/2011 6:00	59.2
12/18/2011 5:00	59.3
12/18/2011 4:00	59.4
12/18/2011 3:00	59.5
12/18/2011 2:00	59.7
12/18/2011 1:00	59.8
12/18/2011 0:00	59.7
12/17/2011 23:00	59.7
12/17/2011 22:00	59.6
12/17/2011 21:00	59.6
12/17/2011 20:00	59.7
12/17/2011 19:00	59.7
12/17/2011 18:00	59.9
12/17/2011 17:00	60.1
12/17/2011 16:00	60.2

12/17/2011 15:00	60.1
12/17/2011 14:00	59.9
12/17/2011 13:00	59.6
12/17/2011 12:00	59.5
12/17/2011 11:00	59.2
12/17/2011 10:00	58.8
12/17/2011 9:00	58.8
12/17/2011 8:00	59
12/17/2011 7:00	59.1
12/17/2011 6:00	59.2
12/17/2011 5:00	59.1
12/17/2011 4:00	59.2
12/17/2011 3:00	59.3
12/17/2011 2:00	59.3
12/17/2011 1:00	59.3
12/17/2011 0:00	59.3
12/16/2011 23:00	59.2
12/16/2011 22:00	59.3
12/16/2011 21:00	59.3
12/16/2011 20:00	59.4
12/16/2011 19:00	59.3
12/16/2011 18:00	59.3
12/16/2011 17:00	59.4
12/16/2011 16:00	59.4
12/16/2011 15:00	59.6
12/16/2011 14:00	59.7
12/16/2011 13:00	59.6
12/16/2011 12:00	59.5
12/16/2011 11:00	59.5
12/16/2011 10:00	59.4
12/16/2011 9:00	59.4
12/16/2011 8:00	59.2
12/16/2011 7:00	59.4
12/16/2011 6:00	59.6
12/16/2011 5:00	59.7
12/16/2011 4:00	59.6
12/16/2011 3:00	59.7
12/16/2011 2:00	59.8
12/16/2011 1:00	59.9
12/16/2011 0:00	59.9
12/15/2011 23:00	59.9
12/15/2011 22:00	59.9
12/15/2011 21:00	60
12/15/2011 20:00	60.1
12/15/2011 19:00	60.1
12/15/2011 18:00	60.2
12/15/2011 17:00	60.3
12/15/2011 16:00	60.5
12/15/2011 15:00	60.6
12/15/2011 14:00	60.4
12/15/2011 13:00	60.4
12/15/2011 12:00	60.3

12/15/2011 11:00	60.2
12/15/2011 10:00	60.2
12/15/2011 9:00	60
12/15/2011 8:00	59.9
12/15/2011 7:00	60
12/15/2011 6:00	60.3
12/15/2011 5:00	60.5
12/15/2011 4:00	60.7
12/15/2011 3:00	60.7
12/15/2011 2:00	60.7
12/15/2011 1:00	60.6
12/15/2011 0:00	60.5
12/14/2011 23:00	60.3
12/14/2011 22:00	60.2
12/14/2011 21:00	60.2
12/14/2011 20:00	60.2
12/14/2011 19:00	60.2
12/14/2011 18:00	60.3
12/14/2011 17:00	60.4
12/14/2011 16:00	60.5
12/14/2011 15:00	60.6
12/14/2011 14:00	60.5
12/14/2011 13:00	60.4
12/14/2011 12:00	60.2
12/14/2011 11:00	60.1
12/14/2011 10:00	59.9
12/14/2011 9:00	59.8
12/14/2011 8:00	59.6
12/14/2011 7:00	59.7
12/14/2011 6:00	59.8
12/14/2011 5:00	59.9
12/14/2011 4:00	60
12/14/2011 3:00	60.1
12/14/2011 2:00	60.1
12/14/2011 1:00	60.4
12/14/2011 0:00	60.4
12/13/2011 23:00	60.3
12/13/2011 22:00	60.2
12/13/2011 21:00	60.2
12/13/2011 20:00	60.2
12/13/2011 19:00	60.1
12/13/2011 18:00	60.1
12/13/2011 17:00	60.3
12/13/2011 16:00	60.3
12/13/2011 15:00	60.3
12/13/2011 14:00	60.3
12/13/2011 13:00	60.2
12/13/2011 12:00	60.1
12/13/2011 11:00	59.9
12/13/2011 10:00	59.9
12/13/2011 9:00	59.7
12/13/2011 8:00	59.5

12/13/2011 7:00	59.5
12/13/2011 6:00	59.6
12/13/2011 5:00	59.7
12/13/2011 4:00	59.7
12/13/2011 3:00	59.8
12/13/2011 2:00	59.8
12/13/2011 1:00	59.9
12/13/2011 0:00	60
12/12/2011 23:00	59.8
12/12/2011 22:00	59.8
12/12/2011 21:00	59.8
12/12/2011 20:00	59.9
12/12/2011 19:00	60
12/12/2011 18:00	60.2
12/12/2011 17:00	60.4
12/12/2011 16:00	60.4
12/12/2011 15:00	60.3
12/12/2011 14:00	60.1
12/12/2011 13:00	59.8
12/12/2011 12:00	59.4
12/12/2011 11:00	59.1
12/12/2011 10:00	58.8
12/12/2011 9:00	58.5
12/12/2011 8:00	58.3
12/12/2011 7:00	58.4
12/12/2011 6:00	58.7
12/12/2011 5:00	58.9
12/12/2011 4:00	58.8
12/12/2011 3:00	59
12/12/2011 2:00	59.1
12/12/2011 1:00	59.2
12/12/2011 0:00	59.2
12/11/2011 23:00	59.1
12/11/2011 22:00	59.2
12/11/2011 21:00	59.3
12/11/2011 20:00	59.4
12/11/2011 19:00	59.6
12/11/2011 18:00	59.8
12/11/2011 17:00	60
12/11/2011 16:00	59.9
12/11/2011 15:00	60
12/11/2011 14:00	59.8
12/11/2011 13:00	59.6
12/11/2011 12:00	59.3
12/11/2011 11:00	58.9
12/11/2011 10:00	58.4
12/11/2011 9:00	58.3
12/11/2011 8:00	58.4
12/11/2011 7:00	58.5
12/11/2011 6:00	58.6
12/11/2011 5:00	58.8
12/11/2011 4:00	58.9

12/11/2011 3:00	59
12/11/2011 2:00	59.1
12/11/2011 1:00	59.2
12/11/2011 0:00	59.2
12/10/2011 23:00	59.3
12/10/2011 22:00	59.2
12/10/2011 21:00	59.3
12/10/2011 20:00	59.5
12/10/2011 19:00	59.6
12/10/2011 18:00	59.8
12/10/2011 17:00	60
12/10/2011 16:00	60
12/10/2011 15:00	60
12/10/2011 14:00	59.8
12/10/2011 13:00	59.6
12/10/2011 12:00	59.3
12/10/2011 11:00	58.9
12/10/2011 10:00	58.5
12/10/2011 9:00	58.4
12/10/2011 8:00	58.6
12/10/2011 7:00	58.8
12/10/2011 6:00	59
12/10/2011 5:00	59.2
12/10/2011 4:00	59.3
12/10/2011 3:00	59.5
12/10/2011 2:00	59.6
12/10/2011 1:00	59.7
12/10/2011 0:00	59.6
12/9/2011 23:00	59.7
12/9/2011 22:00	59.6
12/9/2011 21:00	59.6
12/9/2011 20:00	59.7
12/9/2011 19:00	59.6
12/9/2011 18:00	59.7
12/9/2011 17:00	59.8
12/9/2011 16:00	60.1
12/9/2011 15:00	60.1
12/9/2011 14:00	59.9
12/9/2011 13:00	59.8
12/9/2011 12:00	59.7
12/9/2011 11:00	59.4
12/9/2011 10:00	59.1
12/9/2011 9:00	58.9
12/9/2011 8:00	58.6
12/9/2011 7:00	58.8
12/9/2011 6:00	59.1
12/9/2011 5:00	59.3
12/9/2011 4:00	59.4
12/9/2011 3:00	59.4
12/9/2011 2:00	59.5
12/9/2011 1:00	59.6
12/9/2011 0:00	59.6

12/8/2011 23:00	59.6
12/8/2011 22:00	59.5
12/8/2011 21:00	59.6
12/8/2011 20:00	59.7
12/8/2011 19:00	59.7
12/8/2011 18:00	59.9
12/8/2011 17:00	60.1
12/8/2011 16:00	60.2
12/8/2011 15:00	60.1
12/8/2011 14:00	60
12/8/2011 13:00	59.9
12/8/2011 12:00	59.7
12/8/2011 11:00	59.6
12/8/2011 10:00	58.7
12/8/2011 9:00	58.2
12/8/2011 8:00	57.9
12/8/2011 7:00	58.1
12/8/2011 6:00	58.3
12/8/2011 5:00	58.4
12/8/2011 4:00	58.4
12/8/2011 3:00	58.6
12/8/2011 2:00	58.7
12/8/2011 1:00	58.8
12/8/2011 0:00	58.8
12/7/2011 23:00	58.7
12/7/2011 22:00	58.6
12/7/2011 21:00	58.7
12/7/2011 20:00	58.7
12/7/2011 19:00	58.6
12/7/2011 18:00	58.7
12/7/2011 17:00	58.9
12/7/2011 16:00	59.1
12/7/2011 15:00	59
12/7/2011 14:00	59.1
12/7/2011 13:00	58.9
12/7/2011 12:00	58.8
12/7/2011 11:00	58.5
12/7/2011 10:00	58.6
12/7/2011 9:00	58.6
12/7/2011 8:00	58.5
12/7/2011 7:00	58.6
12/7/2011 6:00	58.8
12/7/2011 5:00	59
12/7/2011 4:00	59.2
12/7/2011 3:00	59.3
12/7/2011 2:00	59.3
12/7/2011 1:00	59.4
12/7/2011 0:00	59.3
12/6/2011 23:00	59.2
12/6/2011 22:00	59.1
12/6/2011 21:00	59.1
12/6/2011 20:00	59.1

12/6/2011 19:00	59
12/6/2011 18:00	58.8
12/6/2011 17:00	58.8
12/6/2011 16:00	59
12/6/2011 15:00	59.2
12/6/2011 14:00	59.2
12/6/2011 13:00	59.2
12/6/2011 12:00	59.2
12/6/2011 11:00	59.2
12/6/2011 10:00	59.1
12/6/2011 9:00	58.9
12/6/2011 8:00	58.7
12/6/2011 7:00	58.8
12/6/2011 6:00	59.2
12/6/2011 5:00	59.4
12/6/2011 4:00	59.6
12/6/2011 3:00	59.7
12/6/2011 2:00	59.8
12/6/2011 1:00	59.8
12/6/2011 0:00	59.8
12/5/2011 23:00	59.7
12/5/2011 22:00	59.5
12/5/2011 21:00	59.5
12/5/2011 20:00	59.6
12/5/2011 19:00	59.5
12/5/2011 18:00	59.5
12/5/2011 17:00	59.6
12/5/2011 16:00	59.8
12/5/2011 15:00	59.9
12/5/2011 14:00	59.8
12/5/2011 13:00	59.8
12/5/2011 12:00	59.7
12/5/2011 11:00	59.8
12/5/2011 10:00	59.8
12/5/2011 9:00	59.7
12/5/2011 8:00	59.4
12/5/2011 7:00	59.6
12/5/2011 6:00	59.9
12/5/2011 5:00	60.1
12/5/2011 4:00	60.2
12/5/2011 3:00	60.3
12/5/2011 2:00	60.3
12/5/2011 1:00	60.3
12/5/2011 0:00	60.2
12/4/2011 23:00	60.1
12/4/2011 22:00	60
12/4/2011 21:00	59.9
12/4/2011 20:00	60
12/4/2011 19:00	59.9
12/4/2011 18:00	60
12/4/2011 17:00	60
12/4/2011 16:00	60.1

12/4/2011 15:00	60.1
12/4/2011 14:00	60
12/4/2011 13:00	59.9
12/4/2011 12:00	59.8
12/4/2011 11:00	59.5
12/4/2011 10:00	59.3
12/4/2011 9:00	59.3
12/4/2011 8:00	59.4
12/4/2011 7:00	59.5
12/4/2011 6:00	59.6
12/4/2011 5:00	59.7
12/4/2011 4:00	59.8
12/4/2011 3:00	59.8
12/4/2011 2:00	59.8
12/4/2011 1:00	59.8
12/4/2011 0:00	59.8
12/3/2011 23:00	59.8
12/3/2011 22:00	59.8
12/3/2011 21:00	59.8
12/3/2011 20:00	59.9
12/3/2011 19:00	60
12/3/2011 18:00	60.2
12/3/2011 17:00	60.3
12/3/2011 16:00	60.2
12/3/2011 15:00	60.2
12/3/2011 14:00	60
12/3/2011 13:00	59.6
12/3/2011 12:00	59.3
12/3/2011 11:00	59.1
12/3/2011 10:00	58.6
12/3/2011 9:00	58.3
12/3/2011 8:00	58.5
12/3/2011 7:00	58.6
12/3/2011 6:00	58.7
12/3/2011 5:00	58.8
12/3/2011 4:00	58.9
12/3/2011 3:00	59
12/3/2011 2:00	59.1
12/3/2011 1:00	59.3
12/3/2011 0:00	59.3
12/2/2011 23:00	59.3
12/2/2011 22:00	59.3
12/2/2011 21:00	59.4
12/2/2011 20:00	59.5
12/2/2011 19:00	59.7
12/2/2011 18:00	59.9
12/2/2011 17:00	60.1
12/2/2011 16:00	60.1
12/2/2011 15:00	60
12/2/2011 14:00	59.8
12/2/2011 13:00	59.5
12/2/2011 12:00	59.1

12/2/2011 11:00	58.9
12/2/2011 10:00	58.6
12/2/2011 9:00	58.4
12/2/2011 8:00	58.3
12/2/2011 7:00	58.4
12/2/2011 6:00	58.5
12/2/2011 5:00	58.7
12/2/2011 4:00	58.7
12/2/2011 3:00	58.8
12/2/2011 2:00	58.9
12/2/2011 1:00	59.1
12/2/2011 0:00	59.1
12/1/2011 23:00	59.1
12/1/2011 22:00	59.1
12/1/2011 21:00	59.2
12/1/2011 20:00	59.4
12/1/2011 19:00	59.5
12/1/2011 18:00	59.9
12/1/2011 17:00	60.1
12/1/2011 16:00	60.1
12/1/2011 15:00	60
12/1/2011 14:00	59.9
12/1/2011 13:00	59.5
12/1/2011 12:00	59
12/1/2011 11:00	58.8
12/1/2011 10:00	58.5
12/1/2011 9:00	58.3
12/1/2011 8:00	58.1
12/1/2011 7:00	58.2
12/1/2011 6:00	58.4
12/1/2011 5:00	58.5
12/1/2011 4:00	58.7
12/1/2011 3:00	58.7
12/1/2011 2:00	58.8
12/1/2011 1:00	59
12/1/2011 0:00	59.1
11/30/2011 23:00	59
11/30/2011 22:00	59
11/30/2011 21:00	59.2
11/30/2011 20:00	59.3
11/30/2011 19:00	59.5
11/30/2011 18:00	59.8
11/30/2011 17:00	60.1
11/30/2011 16:00	60
11/30/2011 15:00	59.9
11/30/2011 14:00	59.5
11/30/2011 13:00	59.1
11/30/2011 12:00	59
11/30/2011 11:00	58.7
11/30/2011 10:00	59
11/30/2011 9:00	59.2
11/30/2011 8:00	59

11/30/2011 7:00	59.1
11/30/2011 6:00	59.2
11/30/2011 5:00	59.4
11/30/2011 4:00	59.5
11/30/2011 3:00	59.6
11/30/2011 2:00	59.5
11/30/2011 1:00	59.5
11/30/2011 0:00	59.5
11/29/2011 23:00	59.5
11/29/2011 22:00	59.5
11/29/2011 21:00	59.5
11/29/2011 20:00	59.5
11/29/2011 19:00	59.5
11/29/2011 18:00	59.6
11/29/2011 17:00	59.6
11/29/2011 16:00	59.5
11/29/2011 15:00	59.6
11/29/2011 14:00	59.6
11/29/2011 13:00	59.4
11/29/2011 12:00	59.4
11/29/2011 11:00	59.4
11/29/2011 10:00	59.5
11/29/2011 9:00	59.4
11/29/2011 8:00	59.3
11/29/2011 7:00	59.5
11/29/2011 6:00	59.6
11/29/2011 5:00	59.8
11/29/2011 4:00	59.9
11/29/2011 3:00	60
11/29/2011 2:00	60.1
11/29/2011 1:00	60.2
11/29/2011 0:00	60.2
11/28/2011 23:00	60.1
11/28/2011 22:00	60.1
11/28/2011 21:00	60
11/28/2011 20:00	60
11/28/2011 19:00	59.9
11/28/2011 18:00	59.9
11/28/2011 17:00	59.8
11/28/2011 16:00	59.8
11/28/2011 15:00	59.8
11/28/2011 14:00	59.7
11/28/2011 13:00	59.6
11/28/2011 12:00	59.6
11/28/2011 11:00	59.6
11/28/2011 10:00	59.5
11/28/2011 9:00	59.4
11/28/2011 8:00	59.3
11/28/2011 7:00	59.4
11/28/2011 6:00	59.5
11/28/2011 5:00	59.7
11/28/2011 4:00	59.7

11/28/2011 3:00	59.8
11/28/2011 2:00	59.8
11/28/2011 1:00	59.8
11/28/2011 0:00	59.8
11/27/2011 23:00	59.8
11/27/2011 22:00	59.7
11/27/2011 21:00	59.6
11/27/2011 20:00	59.7
11/27/2011 19:00	59.7
11/27/2011 18:00	59.7
11/27/2011 17:00	59.8
11/27/2011 16:00	59.9
11/27/2011 15:00	59.9
11/27/2011 14:00	60
11/27/2011 13:00	60
11/27/2011 12:00	60.1
11/27/2011 11:00	60.1
11/27/2011 10:00	60.1
11/27/2011 9:00	60.1
11/27/2011 8:00	60.4
11/27/2011 7:00	60.1
11/27/2011 6:00	60.3
11/27/2011 5:00	60.6
11/27/2011 4:00	60.7
11/27/2011 3:00	60.5
11/27/2011 2:00	60.5
11/27/2011 1:00	60.9
11/27/2011 0:00	60.7
11/26/2011 23:00	60.5
11/26/2011 22:00	60.5
11/26/2011 21:00	60.4
11/26/2011 20:00	60.3
11/26/2011 19:00	60.4
11/26/2011 18:00	60.5
11/26/2011 17:00	60.6
11/26/2011 16:00	60.6
11/26/2011 15:00	60.5
11/26/2011 14:00	60.4
11/26/2011 13:00	60.3
11/26/2011 12:00	60.1
11/26/2011 11:00	60
11/26/2011 10:00	59.7
11/26/2011 9:00	59.7
11/26/2011 8:00	59.8
11/26/2011 7:00	59.8
11/26/2011 6:00	59.9
11/26/2011 5:00	59.9
11/26/2011 4:00	59.9
11/26/2011 3:00	60
11/26/2011 2:00	60
11/26/2011 1:00	60.1
11/26/2011 0:00	60.1

11/25/2011 23:00	60
11/25/2011 22:00	60.1
11/25/2011 21:00	60.1
11/25/2011 20:00	60.2
11/25/2011 19:00	60.2
11/25/2011 18:00	60.3
11/25/2011 17:00	60.5
11/25/2011 16:00	60.5
11/25/2011 15:00	60.5
11/25/2011 14:00	60.3
11/25/2011 13:00	60.1
11/25/2011 12:00	59.9
11/25/2011 11:00	59.6
11/25/2011 10:00	59.2
11/25/2011 9:00	59
11/25/2011 8:00	59
11/25/2011 7:00	59.1
11/25/2011 6:00	59.2
11/25/2011 5:00	59.3
11/25/2011 4:00	59.3
11/25/2011 3:00	59.4
11/25/2011 2:00	59.4
11/25/2011 1:00	59.5
11/25/2011 0:00	59.5
11/24/2011 23:00	59.5
11/24/2011 22:00	59.6
11/24/2011 21:00	59.7
11/24/2011 20:00	59.8
11/24/2011 19:00	59.9
11/24/2011 18:00	60.3
11/24/2011 17:00	60.4
11/24/2011 16:00	60.2
11/24/2011 15:00	60.1
11/24/2011 14:00	59.9
11/24/2011 13:00	59.7
11/24/2011 12:00	59.6
11/24/2011 11:00	59.5
11/24/2011 10:00	59.5
11/24/2011 9:00	59.6
11/24/2011 8:00	59.6
11/24/2011 7:00	59.5
11/24/2011 6:00	59.7
11/24/2011 5:00	59.9
11/24/2011 4:00	59.9
11/24/2011 3:00	60
11/24/2011 2:00	60
11/24/2011 1:00	60
11/24/2011 0:00	60
11/23/2011 23:00	59.9
11/23/2011 22:00	59.8
11/23/2011 21:00	59.8
11/23/2011 20:00	59.8

11/23/2011 19:00	59.7
11/23/2011 18:00	59.7
11/23/2011 17:00	59.8
11/23/2011 16:00	59.9
11/23/2011 15:00	60
11/23/2011 14:00	59.9
11/23/2011 13:00	59.9
11/23/2011 12:00	59.7
11/23/2011 11:00	59.6
11/23/2011 10:00	59.6
11/23/2011 9:00	59.5
11/23/2011 8:00	59.5
11/23/2011 7:00	59.7
11/23/2011 6:00	59.8
11/23/2011 5:00	59.9
11/23/2011 4:00	60
11/23/2011 3:00	60.1
11/23/2011 2:00	60.1
11/23/2011 1:00	60.2
11/23/2011 0:00	60.2
11/22/2011 23:00	60.3
11/22/2011 22:00	60.3
11/22/2011 21:00	60.3
11/22/2011 20:00	60.2
11/22/2011 19:00	60.2
11/22/2011 18:00	60.4
11/22/2011 17:00	60.3
11/22/2011 16:00	60.5
11/22/2011 15:00	60.6
11/22/2011 14:00	60.5
11/22/2011 13:00	60.5
11/22/2011 12:00	60.3
11/22/2011 11:00	60.3
11/22/2011 10:00	60.2
11/22/2011 9:00	60.2
11/22/2011 8:00	60
11/22/2011 7:00	60.1
11/22/2011 6:00	60.4
11/22/2011 5:00	60.4
11/22/2011 4:00	60.5
11/22/2011 3:00	60.5
11/22/2011 2:00	60.6
11/22/2011 1:00	60.7
11/22/2011 0:00	60.6
11/21/2011 23:00	60.4
11/21/2011 22:00	60.2
11/21/2011 21:00	60.1
11/21/2011 20:00	60.1
11/21/2011 19:00	60.1
11/21/2011 18:00	60.2
11/21/2011 17:00	60.4
11/21/2011 16:00	60.2
11/21/2011 15:00	60.4
11/21/2011 14:00	60.2
11/21/2011 13:00	60.4
11/21/2011 12:00	60.4

11/21/2011 15:00	60.4
11/21/2011 14:00	60.1
11/21/2011 13:00	60.1
11/21/2011 12:00	60.1
11/21/2011 11:00	60.1
11/21/2011 10:00	60.1
11/21/2011 9:00	60
11/21/2011 8:00	59.7
11/21/2011 7:00	59.8
11/21/2011 6:00	60
11/21/2011 5:00	60.1
11/21/2011 4:00	60.2
11/21/2011 3:00	60.3
11/21/2011 2:00	60.5
11/21/2011 1:00	60.6
11/21/2011 0:00	60.5
11/20/2011 23:00	60.4
11/20/2011 22:00	60.2
11/20/2011 21:00	60.3
11/20/2011 20:00	60.2
11/20/2011 19:00	60.1
11/20/2011 18:00	60.2
11/20/2011 17:00	60.3
11/20/2011 16:00	60.2
11/20/2011 15:00	60.2
11/20/2011 14:00	60.1
11/20/2011 13:00	60
11/20/2011 12:00	59.9
11/20/2011 11:00	59.9
11/20/2011 10:00	60
11/20/2011 9:00	59.9
11/20/2011 8:00	60
11/20/2011 7:00	60.1
11/20/2011 6:00	60.1
11/20/2011 5:00	60.5
11/20/2011 4:00	60.7
11/20/2011 3:00	60.5
11/20/2011 2:00	60.7
11/20/2011 1:00	60.6
11/20/2011 0:00	60.5
11/19/2011 23:00	60.6
11/19/2011 22:00	60.4
11/19/2011 21:00	60.2
11/19/2011 20:00	60.3
11/19/2011 19:00	60.2
11/19/2011 18:00	60.4
11/19/2011 17:00	60.3
11/19/2011 16:00	60.4
11/19/2011 15:00	60.4
11/19/2011 14:00	60.2
11/19/2011 13:00	60.1
11/19/2011 12:00	59.9

11/19/2011 11:00	59.7
11/19/2011 10:00	59.4
11/19/2011 9:00	59.2
11/19/2011 8:00	59.3
11/19/2011 7:00	59.3
11/19/2011 6:00	59.4
11/19/2011 5:00	59.5
11/19/2011 4:00	59.6
11/19/2011 3:00	59.6
11/19/2011 2:00	59.6
11/19/2011 1:00	59.6
11/19/2011 0:00	59.6
11/18/2011 23:00	59.5
11/18/2011 22:00	59.5
11/18/2011 21:00	59.6
11/18/2011 20:00	59.7
11/18/2011 19:00	59.7
11/18/2011 18:00	59.9
11/18/2011 17:00	60.2
11/18/2011 16:00	60.1
11/18/2011 15:00	60
11/18/2011 14:00	59.9
11/18/2011 13:00	59.7
11/18/2011 12:00	59.5
11/18/2011 11:00	59.2
11/18/2011 10:00	58.8
11/18/2011 9:00	58.4
11/18/2011 8:00	58.3
11/18/2011 7:00	58.4
11/18/2011 6:00	58.6
11/18/2011 5:00	58.8
11/18/2011 4:00	58.9
11/18/2011 3:00	59
11/18/2011 2:00	59.2
11/18/2011 1:00	59.3
11/18/2011 0:00	59.3
11/17/2011 23:00	59.1
11/17/2011 22:00	59
11/17/2011 21:00	59.2
11/17/2011 20:00	59
11/17/2011 19:00	59.1
11/17/2011 18:00	59.5
11/17/2011 17:00	59.8
11/17/2011 16:00	59.8
11/17/2011 15:00	59.7
11/17/2011 14:00	59.8
11/17/2011 13:00	59.7
11/17/2011 12:00	59.6
11/17/2011 11:00	59.3
11/17/2011 10:00	58.9
11/17/2011 9:00	59.1
11/17/2011 8:00	59

11/17/2011 7:00	59.1
11/17/2011 6:00	59.1
11/17/2011 5:00	59.2
11/17/2011 4:00	59.3
11/17/2011 3:00	59.4
11/17/2011 2:00	59.5
11/17/2011 1:00	59.6
11/17/2011 0:00	59.5
11/16/2011 23:00	59.4
11/16/2011 22:00	59.3
11/16/2011 21:00	59.4
11/16/2011 20:00	59.6
11/16/2011 19:00	59.4
11/16/2011 18:00	59.7
11/16/2011 17:00	60
11/16/2011 16:00	60.3
11/16/2011 15:00	60
11/16/2011 14:00	59.8
11/16/2011 13:00	60
11/16/2011 12:00	60.1
11/16/2011 11:00	60.2
11/16/2011 10:00	60
11/16/2011 9:00	59.9
11/16/2011 8:00	59.7
11/16/2011 7:00	59.8
11/16/2011 6:00	60
11/16/2011 5:00	60.4
11/16/2011 4:00	60.6
11/16/2011 3:00	60.6
11/16/2011 2:00	60.5
11/16/2011 1:00	60.4
11/16/2011 0:00	60.3
11/15/2011 23:00	60.1
11/15/2011 22:00	59.9
11/15/2011 21:00	59.8
11/15/2011 20:00	59.8
11/15/2011 19:00	59.8
11/15/2011 18:00	59.8
11/15/2011 17:00	59.9
11/15/2011 16:00	60.2
11/15/2011 15:00	60.1
11/15/2011 14:00	59.9
11/15/2011 13:00	60.1
11/15/2011 12:00	60.1
11/15/2011 11:00	60.2
11/15/2011 10:00	60.2
11/15/2011 9:00	60.1
11/15/2011 8:00	59.9
11/15/2011 7:00	60.1
11/15/2011 6:00	60.4
11/15/2011 5:00	60.9
11/15/2011 4:00	61.2

11/15/2011 3:00	61.2
11/15/2011 2:00	61
11/15/2011 1:00	60.9
11/15/2011 0:00	60.5
11/14/2011 23:00	60.5
11/14/2011 22:00	60.3
11/14/2011 21:00	60
11/14/2011 20:00	59.9
11/14/2011 19:00	60
11/14/2011 18:00	60.5
11/14/2011 17:00	60.7
11/14/2011 16:00	60.6
11/14/2011 15:00	60.5
11/14/2011 14:00	60.5
11/14/2011 13:00	60.3
11/14/2011 12:00	60.3
11/14/2011 11:00	60.6
11/14/2011 10:00	60.5
11/14/2011 9:00	60.3
11/14/2011 8:00	60
11/14/2011 7:00	60.3
11/14/2011 6:00	60.7
11/14/2011 5:00	61.1
11/14/2011 4:00	61.2
11/14/2011 3:00	61.1
11/14/2011 2:00	61.1
11/14/2011 1:00	60.9
11/14/2011 0:00	60.8
11/13/2011 23:00	60.6
11/13/2011 22:00	60.2
11/13/2011 21:00	60.1
11/13/2011 20:00	60.1
11/13/2011 19:00	60.3
11/13/2011 18:00	60.5
11/13/2011 17:00	60.6
11/13/2011 16:00	60.5
11/13/2011 15:00	60.4
11/13/2011 14:00	60.2
11/13/2011 13:00	60.3
11/13/2011 12:00	60.2
11/13/2011 11:00	60
11/13/2011 10:00	59.8
11/13/2011 9:00	59.7
11/13/2011 8:00	59.8
11/13/2011 7:00	59.9
11/13/2011 6:00	60
11/13/2011 5:00	60
11/13/2011 4:00	60
11/13/2011 3:00	60.1
11/13/2011 2:00	60.1
11/13/2011 1:00	60.1
11/13/2011 0:00	60.1

11/12/2011 23:00	60
11/12/2011 22:00	59.9
11/12/2011 21:00	60
11/12/2011 20:00	60.1
11/12/2011 19:00	60
11/12/2011 18:00	60.1
11/12/2011 17:00	60.2
11/12/2011 16:00	60.4
11/12/2011 15:00	60.4
11/12/2011 14:00	60.2
11/12/2011 13:00	60.1
11/12/2011 12:00	59.9
11/12/2011 11:00	59.9
11/12/2011 10:00	59.6
11/12/2011 9:00	59.2
11/12/2011 8:00	59.3
11/12/2011 7:00	59.4
11/12/2011 6:00	59.5
11/12/2011 5:00	59.5
11/12/2011 4:00	59.6
11/12/2011 3:00	59.6
11/12/2011 2:00	59.6
11/12/2011 1:00	59.5
11/12/2011 0:00	59.5
11/11/2011 23:00	59.4
11/11/2011 22:00	59.4
11/11/2011 21:00	59.5
11/11/2011 20:00	59.6
11/11/2011 19:00	59.5
11/11/2011 18:00	59.8
11/11/2011 17:00	60
11/11/2011 16:00	60
11/11/2011 15:00	60
11/11/2011 14:00	59.9
11/11/2011 13:00	59.5
11/11/2011 12:00	59.7
11/11/2011 11:00	59.3
11/11/2011 10:00	59
11/11/2011 9:00	58.6
11/11/2011 8:00	58.6
11/11/2011 7:00	58.6
11/11/2011 6:00	58.8
11/11/2011 5:00	59.1
11/11/2011 4:00	59.2
11/11/2011 3:00	59.3
11/11/2011 2:00	59.4
11/11/2011 1:00	59.5
11/11/2011 0:00	59.6
11/10/2011 23:00	59.4
11/10/2011 22:00	59.3
11/10/2011 21:00	59.3
11/10/2011 20:00	59.4

11/10/2011 19:00	59.4
11/10/2011 18:00	59.6
11/10/2011 17:00	59.7
11/10/2011 16:00	60
11/10/2011 15:00	60
11/10/2011 14:00	59.8
11/10/2011 13:00	59.9
11/10/2011 12:00	59.8
11/10/2011 11:00	59.7
11/10/2011 10:00	59.4
11/10/2011 9:00	58.8
11/10/2011 8:00	58.8
11/10/2011 7:00	59.1
11/10/2011 6:00	59.3
11/10/2011 5:00	59.5
11/10/2011 4:00	59.6
11/10/2011 3:00	59.7
11/10/2011 2:00	59.9
11/10/2011 1:00	59.9
11/10/2011 0:00	59.9
11/9/2011 23:00	59.8
11/9/2011 22:00	59.7
11/9/2011 21:00	59.7
11/9/2011 20:00	59.8
11/9/2011 19:00	59.9
11/9/2011 18:00	60
11/9/2011 17:00	60.1
11/9/2011 16:00	60.5
11/9/2011 15:00	60.5
11/9/2011 14:00	60.3
11/9/2011 13:00	60.3
11/9/2011 12:00	60.1
11/9/2011 11:00	60.3
11/9/2011 10:00	60.1
11/9/2011 9:00	60.1
11/9/2011 8:00	59.9
11/9/2011 7:00	60.1
11/9/2011 6:00	60.4
11/9/2011 5:00	60.4
11/9/2011 4:00	60.7
11/9/2011 3:00	60.9
11/9/2011 2:00	60.8
11/9/2011 1:00	60.6
11/9/2011 0:00	60.7
11/8/2011 23:00	60.4
11/8/2011 22:00	60.2
11/8/2011 21:00	60.1
11/8/2011 20:00	60.1
11/8/2011 19:00	60.1
11/8/2011 18:00	60.3
11/8/2011 17:00	60.5
11/8/2011 16:00	60.6

11/8/2011 15:00	60.5
11/8/2011 14:00	60.5
11/8/2011 13:00	60.4
11/8/2011 12:00	60.3
11/8/2011 11:00	60.2
11/8/2011 10:00	60
11/8/2011 9:00	59.5
11/8/2011 8:00	59.7
11/8/2011 7:00	59.7
11/8/2011 6:00	59.9
11/8/2011 5:00	60
11/8/2011 4:00	60.1
11/8/2011 3:00	60.4
11/8/2011 2:00	60.6
11/8/2011 1:00	60.6
11/8/2011 0:00	60.6
11/7/2011 23:00	60.4
11/7/2011 22:00	60.3
11/7/2011 21:00	60.2
11/7/2011 20:00	60.1
11/7/2011 19:00	60.3
11/7/2011 18:00	60.3
11/7/2011 17:00	60.6
11/7/2011 16:00	60.3
11/7/2011 15:00	60.5
11/7/2011 14:00	60.3
11/7/2011 13:00	60.2
11/7/2011 12:00	60.1
11/7/2011 11:00	59.9
11/7/2011 10:00	59.7
11/7/2011 9:00	59.5
11/7/2011 8:00	59.4
11/7/2011 7:00	59.5
11/7/2011 6:00	59.5
11/7/2011 5:00	59.7
11/7/2011 4:00	59.7
11/7/2011 3:00	59.8
11/7/2011 2:00	59.9
11/7/2011 1:00	60
11/7/2011 0:00	60.1
11/6/2011 23:00	60
11/6/2011 22:00	59.9
11/6/2011 21:00	59.9
11/6/2011 20:00	60
11/6/2011 19:00	60.1
11/6/2011 18:00	60.2
11/6/2011 17:00	60.4
11/6/2011 16:00	60.3
11/6/2011 15:00	60.1
11/6/2011 14:00	59.9
11/6/2011 13:00	59.8
11/6/2011 12:00	59.6

11/6/2011 11:00	59.3
11/6/2011 10:00	58.9
11/6/2011 9:00	58.6
11/6/2011 8:00	58.8
11/6/2011 7:00	59
11/6/2011 6:00	59.2
11/6/2011 5:00	59.3
11/6/2011 4:00	59.5
11/6/2011 3:00	59.6
11/6/2011 2:00	59.6
11/6/2011 1:00	59.7
11/6/2011 0:00	59.8
11/5/2011 23:00	59.8
11/5/2011 22:00	59.8
11/5/2011 21:00	59.9
11/5/2011 20:00	59.9
11/5/2011 19:00	60
11/5/2011 18:00	60.2
11/5/2011 17:00	60.1
11/5/2011 16:00	60.2
11/5/2011 15:00	60.1
11/5/2011 14:00	60
11/5/2011 13:00	59.8
11/5/2011 12:00	59.6
11/5/2011 11:00	59.3
11/5/2011 10:00	58.9
11/5/2011 9:00	58.5
11/5/2011 8:00	58.6
11/5/2011 7:00	58.8
11/5/2011 6:00	59.1
11/5/2011 5:00	59.2
11/5/2011 4:00	59.3
11/5/2011 3:00	59.3
11/5/2011 2:00	59.5
11/5/2011 1:00	59.5
11/5/2011 0:00	59.7
11/4/2011 23:00	59.7
11/4/2011 22:00	59.6
11/4/2011 21:00	59.7
11/4/2011 20:00	59.8
11/4/2011 19:00	59.9
11/4/2011 18:00	60.1
11/4/2011 17:00	60.3
11/4/2011 16:00	60.2
11/4/2011 15:00	59.9
11/4/2011 14:00	59.7
11/4/2011 13:00	59.9
11/4/2011 12:00	59.7
11/4/2011 11:00	59.6
11/4/2011 10:00	59.6
11/4/2011 9:00	59.7
11/4/2011 8:00	59.8

11/4/2011 7:00	59.4
11/4/2011 6:00	59.4
11/4/2011 5:00	59.7
11/4/2011 4:00	59.8
11/4/2011 3:00	59.8
11/4/2011 2:00	60
11/4/2011 1:00	60
11/4/2011 0:00	60
11/3/2011 23:00	60
11/3/2011 22:00	59.8
11/3/2011 21:00	59.7
11/3/2011 20:00	59.7
11/3/2011 19:00	59.8
11/3/2011 18:00	59.7
11/3/2011 17:00	59.8
11/3/2011 16:00	59.8
11/3/2011 15:00	59.9
11/3/2011 14:00	59.9
11/3/2011 13:00	59.7
11/3/2011 12:00	59.7
11/3/2011 11:00	59.7
11/3/2011 10:00	59.8
11/3/2011 9:00	59.6
11/3/2011 8:00	59.4
11/3/2011 7:00	59.3
11/3/2011 6:00	59.5
11/3/2011 5:00	59.6
11/3/2011 4:00	59.8
11/3/2011 3:00	59.9
11/3/2011 2:00	60
11/3/2011 1:00	60.2
11/3/2011 0:00	60.3
11/2/2011 23:00	60.3
11/2/2011 22:00	60.2
11/2/2011 21:00	60
11/2/2011 20:00	59.9
11/2/2011 19:00	60
11/2/2011 18:00	60.2
11/2/2011 17:00	60.2
11/2/2011 16:00	60.5
11/2/2011 15:00	60.2
11/2/2011 14:00	60.1
11/2/2011 13:00	60
11/2/2011 12:00	59.9
11/2/2011 11:00	59.7
11/2/2011 10:00	59.5
11/2/2011 9:00	59.1
11/2/2011 8:00	58.9
11/2/2011 7:00	58.9
11/2/2011 6:00	59.2
11/2/2011 5:00	59.5
11/2/2011 4:00	59.6

11/2/2011 3:00	59.7
11/2/2011 2:00	59.8
11/2/2011 1:00	60
11/2/2011 0:00	60.2
11/1/2011 23:00	60.2
11/1/2011 22:00	60.1
11/1/2011 21:00	60
11/1/2011 20:00	60
11/1/2011 19:00	60.1
11/1/2011 18:00	60.2
11/1/2011 17:00	60.3
11/1/2011 16:00	60.2
11/1/2011 15:00	60.1
11/1/2011 14:00	60
11/1/2011 13:00	59.8
11/1/2011 12:00	59.9
11/1/2011 11:00	59.7
11/1/2011 10:00	59.3
11/1/2011 9:00	59
11/1/2011 8:00	58.8
11/1/2011 7:00	58.6
11/1/2011 6:00	59
11/1/2011 5:00	59.3
11/1/2011 4:00	59.5
11/1/2011 3:00	59.6
11/1/2011 2:00	59.6
11/1/2011 1:00	59.7
11/1/2011 0:00	59.8
10/31/2011 23:00	59.8
10/31/2011 22:00	59.7
10/31/2011 21:00	59.8
10/31/2011 20:00	60.1
10/31/2011 19:00	60.3
10/31/2011 18:00	60.2
10/31/2011 17:00	60.2
10/31/2011 16:00	60.2
10/31/2011 15:00	60.3
10/31/2011 14:00	60.3
10/31/2011 13:00	60.2
10/31/2011 12:00	60.1
10/31/2011 11:00	59.8
10/31/2011 10:00	59.8
10/31/2011 9:00	59.5
10/31/2011 8:00	59.5
10/31/2011 7:00	59.2
10/31/2011 6:00	59.4
10/31/2011 5:00	59.5
10/31/2011 4:00	59.6
10/31/2011 3:00	59.7
10/31/2011 2:00	59.7
10/31/2011 1:00	59.8
10/31/2011 0:00	60.1

10/30/2011 23:00	60
10/30/2011 22:00	59.9
10/30/2011 21:00	59.8
10/30/2011 20:00	59.8
10/30/2011 19:00	60
10/30/2011 18:00	60.2
10/30/2011 17:00	60.2
10/30/2011 16:00	60.2
10/30/2011 15:00	60.2
10/30/2011 14:00	60.1
10/30/2011 13:00	59.9
10/30/2011 12:00	59.7
10/30/2011 11:00	59.4
10/30/2011 10:00	59
10/30/2011 9:00	58.6
10/30/2011 8:00	58.6
10/30/2011 7:00	58.8
10/30/2011 6:00	59
10/30/2011 5:00	59.1
10/30/2011 4:00	59.2
10/30/2011 3:00	59.3
10/30/2011 2:00	59.5
10/30/2011 1:00	59.4
10/30/2011 0:00	59.5
10/29/2011 23:00	59.6
10/29/2011 22:00	59.7
10/29/2011 21:00	59.8
10/29/2011 20:00	59.9
10/29/2011 19:00	60
10/29/2011 18:00	60.1
10/29/2011 17:00	60.2
10/29/2011 16:00	60.1
10/29/2011 15:00	60.1
10/29/2011 14:00	60
10/29/2011 13:00	59.9
10/29/2011 12:00	59.6
10/29/2011 11:00	59.3
10/29/2011 10:00	59
10/29/2011 9:00	58.6
10/29/2011 8:00	58.6
10/29/2011 7:00	58.7
10/29/2011 6:00	58.8
10/29/2011 5:00	59.1
10/29/2011 4:00	59.1
10/29/2011 3:00	59.2
10/29/2011 2:00	59.2
10/29/2011 1:00	59.3
10/29/2011 0:00	59.3
10/28/2011 23:00	59.3
10/28/2011 22:00	59.4
10/28/2011 21:00	59.5
10/28/2011 20:00	59.5

10/28/2011 19:00	59.5
10/28/2011 18:00	59.9
10/28/2011 17:00	59.8
10/28/2011 16:00	59.7
10/28/2011 15:00	59.7
10/28/2011 14:00	59.7
10/28/2011 13:00	59.6
10/28/2011 12:00	59.5
10/28/2011 11:00	59.5
10/28/2011 10:00	59.5
10/28/2011 9:00	59.3
10/28/2011 8:00	59.2
10/28/2011 7:00	58.9
10/28/2011 6:00	59.1
10/28/2011 5:00	59.2
10/28/2011 4:00	59.4
10/28/2011 3:00	59.5
10/28/2011 2:00	59.6
10/28/2011 1:00	59.8
10/28/2011 0:00	59.8
10/27/2011 23:00	59.7
10/27/2011 22:00	59.6
10/27/2011 21:00	59.6
10/27/2011 20:00	59.6
10/27/2011 19:00	59.6
10/27/2011 18:00	59.7
10/27/2011 17:00	59.8
10/27/2011 16:00	59.8
10/27/2011 15:00	59.9
10/27/2011 14:00	59.9
10/27/2011 13:00	59.9
10/27/2011 12:00	59.8
10/27/2011 11:00	59.8
10/27/2011 10:00	59.9
10/27/2011 9:00	60
10/27/2011 8:00	60
10/27/2011 7:00	59.9
10/27/2011 6:00	60
10/27/2011 5:00	60.2
10/27/2011 4:00	60.3
10/27/2011 3:00	60.6
10/27/2011 2:00	60.8
10/27/2011 1:00	60.8
10/27/2011 0:00	60.7
10/26/2011 23:00	60.6
10/26/2011 22:00	60.3
10/26/2011 21:00	60.2
10/26/2011 20:00	60
10/26/2011 19:00	60
10/26/2011 18:00	60
10/26/2011 17:00	60
10/26/2011 16:00	60.1

10/26/2011 15:00	60
10/26/2011 14:00	60.2
10/26/2011 13:00	60.4
10/26/2011 12:00	60.4
10/26/2011 11:00	60.2
10/26/2011 10:00	60
10/26/2011 9:00	60.1
10/26/2011 8:00	60.1
10/26/2011 7:00	60.1
10/26/2011 6:00	60.2
10/26/2011 5:00	60.4
10/26/2011 4:00	60.6
10/26/2011 3:00	60.8
10/26/2011 2:00	60.8
10/26/2011 1:00	60.7
10/26/2011 0:00	60.8
10/25/2011 23:00	60.6
10/25/2011 22:00	60.4
10/25/2011 21:00	60.3
10/25/2011 20:00	60.1
10/25/2011 19:00	60.3
10/25/2011 18:00	60.2
10/25/2011 17:00	60.6
10/25/2011 16:00	60.7
10/25/2011 15:00	60.7
10/25/2011 14:00	60.5
10/25/2011 13:00	60.4
10/25/2011 12:00	60.2
10/25/2011 11:00	60
10/25/2011 10:00	59.8
10/25/2011 9:00	59.5
10/25/2011 8:00	59.6
10/25/2011 7:00	59.2
10/25/2011 6:00	59.5
10/25/2011 5:00	59.8
10/25/2011 4:00	59.9
10/25/2011 3:00	59.9
10/25/2011 2:00	60.1
10/25/2011 1:00	60.2
10/25/2011 0:00	60.5
10/24/2011 23:00	60.4
10/24/2011 22:00	60.2
10/24/2011 21:00	60
10/24/2011 20:00	59.9
10/24/2011 19:00	60
10/24/2011 18:00	60.1
10/24/2011 17:00	60.4
10/24/2011 16:00	60.6
10/24/2011 15:00	60.7
10/24/2011 14:00	60.5
10/24/2011 13:00	60.3
10/24/2011 12:00	60.2

10/24/2011 11:00	59.9
10/24/2011 10:00	59.9
10/24/2011 9:00	59.7
10/24/2011 8:00	59.5
10/24/2011 7:00	59.6
10/24/2011 6:00	59.7
10/24/2011 5:00	59.8
10/24/2011 4:00	59.9
10/24/2011 3:00	60
10/24/2011 2:00	60.1
10/24/2011 1:00	60.2
10/24/2011 0:00	60.4
10/23/2011 23:00	60.4
10/23/2011 22:00	60.3
10/23/2011 21:00	60
10/23/2011 20:00	59.9
10/23/2011 19:00	60
10/23/2011 18:00	60.2
10/23/2011 17:00	60.3
10/23/2011 16:00	60.3
10/23/2011 15:00	60.2
10/23/2011 14:00	60.2
10/23/2011 13:00	60
10/23/2011 12:00	59.9
10/23/2011 11:00	59.8
10/23/2011 10:00	59.4
10/23/2011 9:00	59.1
10/23/2011 8:00	59.2
10/23/2011 7:00	59.3
10/23/2011 6:00	59.4
10/23/2011 5:00	59.6
10/23/2011 4:00	59.7
10/23/2011 3:00	59.8
10/23/2011 2:00	59.7
10/23/2011 1:00	59.8
10/23/2011 0:00	59.9
10/22/2011 23:00	59.9
10/22/2011 22:00	59.9
10/22/2011 21:00	59.9
10/22/2011 20:00	59.9
10/22/2011 19:00	60.1
10/22/2011 18:00	60.3
10/22/2011 17:00	60.2
10/22/2011 16:00	60.2
10/22/2011 15:00	60.1
10/22/2011 14:00	60.1
10/22/2011 13:00	60
10/22/2011 12:00	59.9
10/22/2011 11:00	59.7
10/22/2011 10:00	59.4
10/22/2011 9:00	58.9
10/22/2011 8:00	59

10/22/2011 7:00	59.2
10/22/2011 6:00	59.3
10/22/2011 5:00	59.3
10/22/2011 4:00	59.5
10/22/2011 3:00	59.5
10/22/2011 2:00	59.6
10/22/2011 1:00	59.7
10/22/2011 0:00	59.8
10/21/2011 23:00	59.9
10/21/2011 22:00	60
10/21/2011 21:00	59.9
10/21/2011 20:00	59.9
10/21/2011 19:00	60.1
10/21/2011 18:00	60.1
10/21/2011 17:00	60.1
10/21/2011 16:00	60.2
10/21/2011 15:00	60.2
10/21/2011 14:00	60.1
10/21/2011 13:00	60
10/21/2011 12:00	59.9
10/21/2011 11:00	59.7
10/21/2011 10:00	59.5
10/21/2011 9:00	59.3
10/21/2011 8:00	59.2
10/21/2011 7:00	59
10/21/2011 6:00	59.1
10/21/2011 5:00	59.4
10/21/2011 4:00	59.5
10/21/2011 3:00	59.6
10/21/2011 2:00	59.8
10/21/2011 1:00	59.9
10/21/2011 0:00	59.9
10/20/2011 23:00	59.8
10/20/2011 22:00	59.8
10/20/2011 21:00	59.7
10/20/2011 20:00	59.6
10/20/2011 19:00	59.3
10/20/2011 18:00	59.3
10/20/2011 17:00	59.3
10/20/2011 16:00	59.2
10/20/2011 15:00	59.3
10/20/2011 14:00	59.3
10/20/2011 13:00	59.2
10/20/2011 12:00	59.2
10/20/2011 11:00	59.2
10/20/2011 10:00	59.5
10/20/2011 9:00	59.5
10/20/2011 8:00	59.4
10/20/2011 7:00	59.3
10/20/2011 6:00	59.3
10/20/2011 5:00	59.5
10/20/2011 4:00	59.6

10/20/2011 3:00	59.7
10/20/2011 2:00	59.8
10/20/2011 1:00	59.9
10/20/2011 0:00	59.9
10/19/2011 23:00	59.8
10/19/2011 22:00	59.6
10/19/2011 21:00	59.6
10/19/2011 20:00	59.6
10/19/2011 19:00	59.4
10/19/2011 18:00	59.3
10/19/2011 17:00	59.5
10/19/2011 16:00	59.5
10/19/2011 15:00	59.7
10/19/2011 14:00	59.7
10/19/2011 13:00	59.7
10/19/2011 12:00	59.8
10/19/2011 11:00	59.8
10/19/2011 10:00	59.8
10/19/2011 9:00	59.8
10/19/2011 8:00	59.7
10/19/2011 7:00	59.9
10/19/2011 6:00	59.9
10/19/2011 5:00	59.9
10/19/2011 4:00	60
10/19/2011 3:00	60.2
10/19/2011 2:00	60.4
10/19/2011 1:00	60.3
10/19/2011 0:00	60.2
10/18/2011 23:00	60
10/18/2011 22:00	59.9
10/18/2011 21:00	59.8
10/18/2011 20:00	59.7
10/18/2011 19:00	59.8
10/18/2011 18:00	59.9
10/18/2011 17:00	60
10/18/2011 16:00	60.4
10/18/2011 15:00	60.6
10/18/2011 14:00	60.4
10/18/2011 13:00	60.4
10/18/2011 12:00	60.3
10/18/2011 11:00	60.2
10/18/2011 10:00	59.9
10/18/2011 9:00	60
10/18/2011 8:00	59.8
10/18/2011 7:00	60
10/18/2011 6:00	60.3
10/18/2011 5:00	60.7
10/18/2011 4:00	61
10/18/2011 3:00	61
10/18/2011 2:00	60.8
10/18/2011 1:00	60.8
10/18/2011 0:00	60.8

10/17/2011 23:00	60.6
10/17/2011 22:00	60.3
10/17/2011 21:00	59.9
10/17/2011 20:00	59.7
10/17/2011 19:00	59.8
10/17/2011 18:00	60
10/17/2011 17:00	60
10/17/2011 16:00	60.3
10/17/2011 15:00	60.3
10/17/2011 14:00	60.2
10/17/2011 13:00	60.1
10/17/2011 12:00	60.1
10/17/2011 11:00	60
10/17/2011 10:00	60.2
10/17/2011 9:00	60
10/17/2011 8:00	60.4
10/17/2011 7:00	60.2
10/17/2011 6:00	60.3
10/17/2011 5:00	61
10/17/2011 4:00	61.3
10/17/2011 3:00	61.3
10/17/2011 2:00	61.2
10/17/2011 1:00	61
10/17/2011 0:00	60.8
10/16/2011 23:00	60.6
10/16/2011 22:00	60
10/16/2011 21:00	60
10/16/2011 20:00	59.8
10/16/2011 19:00	60.2
10/16/2011 18:00	60.4
10/16/2011 17:00	60.5
10/16/2011 16:00	60.5
10/16/2011 15:00	60.4
10/16/2011 14:00	60
10/16/2011 13:00	60
10/16/2011 12:00	60
10/16/2011 11:00	59.9
10/16/2011 10:00	59.9
10/16/2011 9:00	59.6
10/16/2011 8:00	60
10/16/2011 7:00	60.2
10/16/2011 6:00	60.2
10/16/2011 5:00	60.2
10/16/2011 4:00	60.2
10/16/2011 3:00	60.2
10/16/2011 2:00	60.3
10/16/2011 1:00	60.3
10/16/2011 0:00	60.1
10/15/2011 23:00	60.2
10/15/2011 22:00	60.2
10/15/2011 21:00	59.9
10/15/2011 20:00	59.8

10/15/2011 19:00	60.1
10/15/2011 18:00	60.2
10/15/2011 17:00	60.2
10/15/2011 16:00	60.3
10/15/2011 15:00	60.3
10/15/2011 14:00	60.2
10/15/2011 13:00	60.3
10/15/2011 12:00	60.1
10/15/2011 11:00	60.1
10/15/2011 10:00	59.9
10/15/2011 9:00	59.8
10/15/2011 8:00	59.8
10/15/2011 7:00	59.9
10/15/2011 6:00	60
10/15/2011 5:00	60.2
10/15/2011 4:00	60.5
10/15/2011 3:00	60.6
10/15/2011 2:00	60.3
10/15/2011 1:00	60.2
10/15/2011 0:00	60.2
10/14/2011 23:00	60.1
10/14/2011 22:00	60
10/14/2011 21:00	59.8
10/14/2011 20:00	59.9
10/14/2011 19:00	59.8
10/14/2011 18:00	60.1
10/14/2011 17:00	60.3
10/14/2011 16:00	60
10/14/2011 15:00	60.1
10/14/2011 14:00	60.3
10/14/2011 13:00	60.5
10/14/2011 12:00	60.2
10/14/2011 11:00	60.2
10/14/2011 10:00	60.3
10/14/2011 9:00	60
10/14/2011 8:00	59.9
10/14/2011 7:00	59.9
10/14/2011 6:00	60.1
10/14/2011 5:00	60.5
10/14/2011 4:00	60.9
10/14/2011 3:00	61.1
10/14/2011 2:00	61
10/14/2011 1:00	60.9
10/14/2011 0:00	60.9
10/13/2011 23:00	60.5
10/13/2011 22:00	60.3
10/13/2011 21:00	59.9
10/13/2011 20:00	59.9
10/13/2011 19:00	60.2
10/13/2011 18:00	60.2
10/13/2011 17:00	60.1
10/13/2011 16:00	60.5

10/13/2011 15:00	60.6
10/13/2011 14:00	60.3
10/13/2011 13:00	59.9
10/13/2011 12:00	60.3
10/13/2011 11:00	60.1
10/13/2011 10:00	60.1
10/13/2011 9:00	60.5
10/13/2011 8:00	60.3
10/13/2011 7:00	59.9
10/13/2011 6:00	60.1
10/13/2011 5:00	60.9
10/13/2011 4:00	60.9
10/13/2011 3:00	60.4
10/13/2011 2:00	60.4
10/13/2011 1:00	60.3
10/13/2011 0:00	60.2
10/12/2011 23:00	60.1
10/12/2011 22:00	59.8
10/12/2011 21:00	59.8
10/12/2011 20:00	59.7
10/12/2011 19:00	59.9
10/12/2011 18:00	60.2
10/12/2011 17:00	60.1
10/12/2011 16:00	60.3
10/12/2011 15:00	60.3
10/12/2011 14:00	60.4
10/12/2011 13:00	60.3
10/12/2011 12:00	60.1
10/12/2011 11:00	60.2
10/12/2011 10:00	60.3
10/12/2011 9:00	60.5
10/12/2011 8:00	60.4
10/12/2011 7:00	60
10/12/2011 6:00	60.1
10/12/2011 5:00	60.9
10/12/2011 4:00	60.9
10/12/2011 3:00	60.8
10/12/2011 2:00	60.6
10/12/2011 1:00	60.3
10/12/2011 0:00	60.2
10/11/2011 23:00	59.9
10/11/2011 22:00	59.6
10/11/2011 21:00	59.6
10/11/2011 20:00	59.7
10/11/2011 19:00	59.9
10/11/2011 18:00	60.3
10/11/2011 17:00	60
10/11/2011 16:00	60.2
10/11/2011 15:00	60.4
10/11/2011 14:00	60.5
10/11/2011 13:00	60.2
10/11/2011 12:00	60.5

10/11/2011 11:00	60.5
10/11/2011 10:00	60.5
10/11/2011 9:00	60.4
10/11/2011 8:00	60.2
10/11/2011 7:00	60.1
10/11/2011 6:00	60.3
10/11/2011 5:00	60.8
10/11/2011 4:00	61.1
10/11/2011 3:00	61.2
10/11/2011 2:00	60.7
10/11/2011 1:00	60.6
10/11/2011 0:00	60.5
10/10/2011 23:00	60.3
10/10/2011 22:00	60.1
10/10/2011 21:00	59.9
10/10/2011 20:00	59.7
10/10/2011 19:00	59.7
10/10/2011 18:00	60
10/10/2011 17:00	60.1
10/10/2011 16:00	60.2
10/10/2011 15:00	60.5
10/10/2011 14:00	60.4
10/10/2011 13:00	60.4
10/10/2011 12:00	60.4
10/10/2011 11:00	60.1
10/10/2011 10:00	60
10/10/2011 9:00	60.4
10/10/2011 8:00	60.3
10/10/2011 7:00	60.1
10/10/2011 6:00	60.4
10/10/2011 5:00	61
10/10/2011 4:00	60.6
10/10/2011 3:00	60.5
10/10/2011 2:00	60.4
10/10/2011 1:00	60.4
10/10/2011 0:00	60.4
10/9/2011 23:00	60.2
10/9/2011 22:00	60.1
10/9/2011 21:00	59.8
10/9/2011 20:00	59.7
10/9/2011 19:00	59.6
10/9/2011 18:00	59.9
10/9/2011 17:00	60.2
10/9/2011 16:00	60.2
10/9/2011 15:00	60.3
10/9/2011 14:00	60.1
10/9/2011 13:00	59.9
10/9/2011 12:00	60
10/9/2011 11:00	59.9
10/9/2011 10:00	59.8
10/9/2011 9:00	59.9
10/9/2011 8:00	60.3

10/9/2011 7:00	60.3
10/9/2011 6:00	60.4
10/9/2011 5:00	60.8
10/9/2011 4:00	61
10/9/2011 3:00	61.2
10/9/2011 2:00	61.1
10/9/2011 1:00	60.9
10/9/2011 0:00	60.3
10/8/2011 23:00	60.6
10/8/2011 22:00	60.6
10/8/2011 21:00	60.3
10/8/2011 20:00	60.3
10/8/2011 19:00	60.2
10/8/2011 18:00	60.1
10/8/2011 17:00	60.1
10/8/2011 16:00	60.2
10/8/2011 15:00	60.2
10/8/2011 14:00	60.2
10/8/2011 13:00	60.2
10/8/2011 12:00	60.2
10/8/2011 11:00	60.1
10/8/2011 10:00	60
10/8/2011 9:00	59.9
10/8/2011 8:00	60.2
10/8/2011 7:00	60.2
10/8/2011 6:00	60.4
10/8/2011 5:00	60.7
10/8/2011 4:00	61
10/8/2011 3:00	60.6
10/8/2011 2:00	60.4
10/8/2011 1:00	60.5
10/8/2011 0:00	60.2
10/7/2011 23:00	59.9
10/7/2011 22:00	59.8
10/7/2011 21:00	59.7
10/7/2011 20:00	59.6
10/7/2011 19:00	59.5
10/7/2011 18:00	59.9
10/7/2011 17:00	59.9
10/7/2011 16:00	60.2
10/7/2011 15:00	60.2
10/7/2011 14:00	60.2
10/7/2011 13:00	60.1
10/7/2011 12:00	60
10/7/2011 11:00	59.8
10/7/2011 10:00	59.8
10/7/2011 9:00	60.1
10/7/2011 8:00	60.1
10/7/2011 7:00	59.9
10/7/2011 6:00	60.1
10/7/2011 5:00	60.2
10/7/2011 4:00	60.4

10/7/2011 3:00	61.1
10/7/2011 2:00	61.1
10/7/2011 1:00	61
10/7/2011 0:00	60.9
10/6/2011 23:00	60.6
10/6/2011 22:00	60.2
10/6/2011 21:00	59.9
10/6/2011 20:00	59.9
10/6/2011 19:00	59.8
10/6/2011 18:00	59.7
10/6/2011 17:00	59.8
10/6/2011 16:00	59.9
10/6/2011 15:00	60.4
10/6/2011 14:00	60
10/6/2011 13:00	60.1
10/6/2011 12:00	60.5
10/6/2011 11:00	60.5
10/6/2011 10:00	60.4
10/6/2011 9:00	60.4
10/6/2011 8:00	60.2
10/6/2011 7:00	59.9
10/6/2011 6:00	60.2
10/6/2011 5:00	60.7
10/6/2011 4:00	61.1
10/6/2011 3:00	61.1
10/6/2011 2:00	61.1
10/6/2011 1:00	61
10/6/2011 0:00	60.9
10/5/2011 23:00	60.7
10/5/2011 22:00	60.4
10/5/2011 21:00	59.9
10/5/2011 20:00	59.8
10/5/2011 19:00	60.1
10/5/2011 18:00	60.2
10/5/2011 17:00	59.9
10/5/2011 16:00	60.1
10/5/2011 15:00	60.3
10/5/2011 14:00	60.5
10/5/2011 13:00	60.5
10/5/2011 12:00	60.5
10/5/2011 11:00	60.4
10/5/2011 10:00	60.1
10/5/2011 9:00	59.9
10/5/2011 8:00	59.8
10/5/2011 7:00	59.7
10/5/2011 6:00	60
10/5/2011 5:00	60.3
10/5/2011 4:00	60.7
10/5/2011 3:00	60.9
10/5/2011 2:00	61
10/5/2011 1:00	60.9
10/5/2011 0:00	60.8

10/4/2011 23:00	60.6
10/4/2011 22:00	60.3
10/4/2011 21:00	59.8
10/4/2011 20:00	59.9
10/4/2011 19:00	60.1
10/4/2011 18:00	60.2
10/4/2011 17:00	60.2
10/4/2011 16:00	60.3
10/4/2011 15:00	60.5
10/4/2011 14:00	60
10/4/2011 13:00	60.1
10/4/2011 12:00	60
10/4/2011 11:00	59.9
10/4/2011 10:00	59.7
10/4/2011 9:00	59.8
10/4/2011 8:00	59.7
10/4/2011 7:00	59.6
10/4/2011 6:00	59.8
10/4/2011 5:00	60.1
10/4/2011 4:00	60
10/4/2011 3:00	60.3
10/4/2011 2:00	60.4
10/4/2011 1:00	60.6
10/4/2011 0:00	60.7
10/3/2011 23:00	60.4
10/3/2011 22:00	60.3
10/3/2011 21:00	59.9
10/3/2011 20:00	59.7
10/3/2011 19:00	60
10/3/2011 18:00	59.8
10/3/2011 17:00	60.1
10/3/2011 16:00	60.3
10/3/2011 15:00	60.5
10/3/2011 14:00	60.2
10/3/2011 13:00	60
10/3/2011 12:00	59.8
10/3/2011 11:00	59.6
10/3/2011 10:00	59.5
10/3/2011 9:00	59.7
10/3/2011 8:00	59.6
10/3/2011 7:00	59.5
10/3/2011 6:00	59.7
10/3/2011 5:00	59.8
10/3/2011 4:00	60.1
10/3/2011 3:00	60.2
10/3/2011 2:00	60.3
10/3/2011 1:00	60.5
10/3/2011 0:00	60.5
10/2/2011 23:00	60.4
10/2/2011 22:00	60.3
10/2/2011 21:00	59.9
10/2/2011 20:00	59.9

10/2/2011 19:00	60.1
10/2/2011 18:00	60.2
10/2/2011 17:00	60.2
10/2/2011 16:00	60.2
10/2/2011 15:00	60.1
10/2/2011 14:00	60.1
10/2/2011 13:00	60
10/2/2011 12:00	59.9
10/2/2011 11:00	59.7
10/2/2011 10:00	59.6
10/2/2011 9:00	59.4
10/2/2011 8:00	59.4
10/2/2011 7:00	59.6
10/2/2011 6:00	59.7
10/2/2011 5:00	59.8
10/2/2011 4:00	59.8
10/2/2011 3:00	59.9
10/2/2011 2:00	60
10/2/2011 1:00	60.1
10/2/2011 0:00	60.1
10/1/2011 23:00	60
10/1/2011 22:00	59.9
10/1/2011 21:00	59.9
10/1/2011 20:00	60
10/1/2011 19:00	60.1
10/1/2011 18:00	60
10/1/2011 17:00	60.2
10/1/2011 16:00	60.1
10/1/2011 15:00	60.2
10/1/2011 14:00	60.1
10/1/2011 13:00	60
10/1/2011 12:00	59.8
10/1/2011 11:00	59.8
10/1/2011 10:00	59.6
10/1/2011 9:00	59.6
10/1/2011 8:00	59.7
10/1/2011 7:00	59.6
10/1/2011 6:00	59.8
10/1/2011 5:00	60
10/1/2011 4:00	60.4
10/1/2011 3:00	60.3
10/1/2011 2:00	60.2
10/1/2011 1:00	60.6
10/1/2011 0:00	60.4
9/30/2011 23:00	60.1
9/30/2011 22:00	59.9
9/30/2011 21:00	60.2
9/30/2011 20:00	60.3
9/30/2011 19:00	60.3
9/30/2011 18:00	60.2
9/30/2011 17:00	60
9/30/2011 16:00	60.3

9/30/2011 15:00	60.2
9/30/2011 14:00	60.1
9/30/2011 13:00	60.1
9/30/2011 12:00	60
9/30/2011 11:00	59.9
9/30/2011 10:00	60
9/30/2011 9:00	60
9/30/2011 8:00	60
9/30/2011 7:00	59.8
9/30/2011 6:00	60.2
9/30/2011 5:00	60.6
9/30/2011 4:00	60.3
9/30/2011 3:00	60.4
9/30/2011 2:00	60.7
9/30/2011 1:00	60.6
9/30/2011 0:00	60.5
9/29/2011 23:00	60.2
9/29/2011 22:00	59.9
9/29/2011 21:00	59.7
9/29/2011 20:00	59.7
9/29/2011 19:00	59.9
9/29/2011 18:00	59.9
9/29/2011 17:00	59.8
9/29/2011 16:00	59.9
9/29/2011 15:00	60
9/29/2011 14:00	60
9/29/2011 13:00	59.9
9/29/2011 12:00	59.9
9/29/2011 11:00	59.9
9/29/2011 10:00	60
9/29/2011 9:00	60
9/29/2011 8:00	59.9
9/29/2011 7:00	59.9
9/29/2011 6:00	60.2
9/29/2011 5:00	60.2
9/29/2011 4:00	60.5
9/29/2011 3:00	61
9/29/2011 2:00	61
9/29/2011 1:00	60.6
9/29/2011 0:00	60.6
9/28/2011 23:00	60.5
9/28/2011 22:00	60.3
9/28/2011 21:00	60.1
9/28/2011 20:00	59.9
9/28/2011 19:00	60.2
9/28/2011 18:00	60.2
9/28/2011 17:00	60.2
9/28/2011 16:00	60.4
9/28/2011 15:00	60.6
9/28/2011 14:00	60.4
9/28/2011 13:00	60
9/28/2011 12:00	60

9/28/2011 11:00	60
9/28/2011 10:00	60
9/28/2011 9:00	59.9
9/28/2011 8:00	59.8
9/28/2011 7:00	59.8
9/28/2011 6:00	60
9/28/2011 5:00	60.3
9/28/2011 4:00	60.7
9/28/2011 3:00	60.9
9/28/2011 2:00	60.9
9/28/2011 1:00	60.7
9/28/2011 0:00	60.5
9/27/2011 23:00	60.5
9/27/2011 22:00	60.1
9/27/2011 21:00	59.8
9/27/2011 20:00	59.8
9/27/2011 19:00	60
9/27/2011 18:00	60
9/27/2011 17:00	60.3
9/27/2011 16:00	60.6
9/27/2011 15:00	60.6
9/27/2011 14:00	60.2
9/27/2011 13:00	60.3
9/27/2011 12:00	60
9/27/2011 11:00	59.9
9/27/2011 10:00	60
9/27/2011 9:00	59.9
9/27/2011 8:00	59.8
9/27/2011 7:00	59.7
9/27/2011 6:00	60.1
9/27/2011 5:00	60.7
9/27/2011 4:00	61
9/27/2011 3:00	60.9
9/27/2011 2:00	60.6
9/27/2011 1:00	60.6
9/27/2011 0:00	60.8
9/26/2011 23:00	60.4
9/26/2011 22:00	60.1
9/26/2011 21:00	59.8
9/26/2011 20:00	59.6
9/26/2011 19:00	59.9
9/26/2011 18:00	60.1
9/26/2011 17:00	60
9/26/2011 16:00	60.2
9/26/2011 15:00	60.2
9/26/2011 14:00	60.3
9/26/2011 13:00	60.4
9/26/2011 12:00	60.4
9/26/2011 11:00	60.2
9/26/2011 10:00	60.3
9/26/2011 9:00	60.4
9/26/2011 8:00	60.3

9/26/2011 7:00	60.1
9/26/2011 6:00	60.3
9/26/2011 5:00	61
9/26/2011 4:00	61.2
9/26/2011 3:00	61.1
9/26/2011 2:00	61.1
9/26/2011 1:00	61
9/26/2011 0:00	60.9
9/25/2011 23:00	60.5
9/25/2011 22:00	60.5
9/25/2011 21:00	60
9/25/2011 20:00	60
9/25/2011 19:00	60.2
9/25/2011 18:00	60.1
9/25/2011 17:00	60.5
9/25/2011 16:00	60.4
9/25/2011 15:00	60.3
9/25/2011 14:00	60.3
9/25/2011 13:00	60
9/25/2011 12:00	59.9
9/25/2011 11:00	59.8
9/25/2011 10:00	59.8
9/25/2011 9:00	59.8
9/25/2011 8:00	60.1
9/25/2011 7:00	60.3
9/25/2011 6:00	60.3
9/25/2011 5:00	60.5
9/25/2011 4:00	60.5
9/25/2011 3:00	60.8
9/25/2011 2:00	61
9/25/2011 1:00	60.8
9/25/2011 0:00	60.7
9/24/2011 23:00	60.5
9/24/2011 22:00	60.5
9/24/2011 21:00	60.2
9/24/2011 20:00	60.3
9/24/2011 19:00	60.3
9/24/2011 18:00	60.3
9/24/2011 17:00	60.3
9/24/2011 16:00	60.3
9/24/2011 15:00	60.1
9/24/2011 14:00	60.2
9/24/2011 13:00	60.1
9/24/2011 12:00	59.9
9/24/2011 11:00	59.9
9/24/2011 10:00	60
9/24/2011 9:00	60
9/24/2011 8:00	60.1
9/24/2011 7:00	60.3
9/24/2011 6:00	60.5
9/24/2011 5:00	60.8
9/24/2011 4:00	60.9

9/24/2011 3:00	60.9
9/24/2011 2:00	60.7
9/24/2011 1:00	60.5
9/24/2011 0:00	60.8
9/23/2011 23:00	60.6
9/23/2011 22:00	60.5
9/23/2011 21:00	60.3
9/23/2011 20:00	60.3
9/23/2011 19:00	60.1
9/23/2011 18:00	60.2
9/23/2011 17:00	60.2
9/23/2011 16:00	60.4
9/23/2011 15:00	60.5
9/23/2011 14:00	60.3
9/23/2011 13:00	60.4
9/23/2011 12:00	60.4
9/23/2011 11:00	60.2
9/23/2011 10:00	60.2
9/23/2011 9:00	60.5
9/23/2011 8:00	60.4
9/23/2011 7:00	60.2
9/23/2011 6:00	60.3
9/23/2011 5:00	60.5
9/23/2011 4:00	60.8
9/23/2011 3:00	61
9/23/2011 2:00	61.1
9/23/2011 1:00	61
9/23/2011 0:00	60.6
9/22/2011 23:00	60.4
9/22/2011 22:00	60.2
9/22/2011 21:00	59.8
9/22/2011 20:00	59.9
9/22/2011 19:00	60.1
9/22/2011 18:00	60.3
9/22/2011 17:00	59.7
9/22/2011 16:00	59.5
9/22/2011 15:00	59.8
9/22/2011 14:00	60.3
9/22/2011 13:00	60.5
9/22/2011 12:00	60.1
9/22/2011 11:00	60
9/22/2011 10:00	59.9
9/22/2011 9:00	59.8
9/22/2011 8:00	59.8
9/22/2011 7:00	59.8
9/22/2011 6:00	60
9/22/2011 5:00	60.6
9/22/2011 4:00	60.7
9/22/2011 3:00	60.6
9/22/2011 2:00	60.5
9/22/2011 1:00	60.8
9/22/2011 0:00	60.8

9/21/2011 23:00	60.3
9/21/2011 22:00	60
9/21/2011 21:00	59.6
9/21/2011 20:00	59.9
9/21/2011 19:00	60
9/21/2011 18:00	59.9
9/21/2011 17:00	60
9/21/2011 16:00	60.2
9/21/2011 15:00	60.4
9/21/2011 14:00	60.2
9/21/2011 13:00	60.2
9/21/2011 12:00	60.1
9/21/2011 11:00	60.2
9/21/2011 10:00	60.2
9/21/2011 9:00	60
9/21/2011 8:00	60.1
9/21/2011 7:00	59.9
9/21/2011 6:00	60.6
9/21/2011 5:00	60.3
9/21/2011 4:00	60.8
9/21/2011 3:00	61
9/21/2011 2:00	61
9/21/2011 1:00	60.8
9/21/2011 0:00	60.8
9/20/2011 23:00	60.4
9/20/2011 22:00	60
9/20/2011 21:00	59.6
9/20/2011 20:00	59.7
9/20/2011 19:00	59.9
9/20/2011 18:00	59.9
9/20/2011 17:00	59.9
9/20/2011 16:00	60.3
9/20/2011 15:00	60.5
9/20/2011 14:00	60.3
9/20/2011 13:00	59.9
9/20/2011 12:00	59.9
9/20/2011 11:00	59.9
9/20/2011 10:00	59.8
9/20/2011 9:00	59.7
9/20/2011 8:00	59.7
9/20/2011 7:00	59.9
9/20/2011 6:00	60
9/20/2011 5:00	60.4
9/20/2011 4:00	60.6
9/20/2011 3:00	60.9
9/20/2011 2:00	61
9/20/2011 1:00	60.9
9/20/2011 0:00	60.8
9/19/2011 23:00	60.6
9/19/2011 22:00	60.3
9/19/2011 21:00	59.7
9/19/2011 20:00	59.6

9/19/2011 19:00	59.7
9/19/2011 18:00	60.2
9/19/2011 17:00	60.4
9/19/2011 16:00	60.4
9/19/2011 15:00	60.3
9/19/2011 14:00	60.2
9/19/2011 13:00	60.3
9/19/2011 12:00	60
9/19/2011 11:00	60
9/19/2011 10:00	59.9
9/19/2011 9:00	60.3
9/19/2011 8:00	60.4
9/19/2011 7:00	59.9
9/19/2011 6:00	60.1
9/19/2011 5:00	60.5
9/19/2011 4:00	60.9
9/19/2011 3:00	60.9
9/19/2011 2:00	60.3
9/19/2011 1:00	60.2
9/19/2011 0:00	60.4
9/18/2011 23:00	60.4
9/18/2011 22:00	60
9/18/2011 21:00	59.6
9/18/2011 20:00	59.7
9/18/2011 19:00	59.7
9/18/2011 18:00	59.9
9/18/2011 17:00	60.1
9/18/2011 16:00	60.5
9/18/2011 15:00	60.5
9/18/2011 14:00	60.2
9/18/2011 13:00	60.1
9/18/2011 12:00	60
9/18/2011 11:00	60.1
9/18/2011 10:00	60.3
9/18/2011 9:00	60.1
9/18/2011 8:00	60.1
9/18/2011 7:00	60.5
9/18/2011 6:00	60.8
9/18/2011 5:00	60.9
9/18/2011 4:00	60.9
9/18/2011 3:00	61
9/18/2011 2:00	61
9/18/2011 1:00	60.9
9/18/2011 0:00	60.5
9/17/2011 23:00	60.3
9/17/2011 22:00	60.5
9/17/2011 21:00	60.5
9/17/2011 20:00	60.4
9/17/2011 19:00	60
9/17/2011 18:00	60
9/17/2011 17:00	60.1
9/17/2011 16:00	60.2

9/17/2011 15:00	60.3
9/17/2011 14:00	60
9/17/2011 13:00	59.9
9/17/2011 12:00	59.9
9/17/2011 11:00	59.9
9/17/2011 10:00	59.8
9/17/2011 9:00	59.7
9/17/2011 8:00	59.8
9/17/2011 7:00	59.8
9/17/2011 6:00	60.3
9/17/2011 5:00	60.3
9/17/2011 4:00	60.4
9/17/2011 3:00	60.6
9/17/2011 2:00	60.9
9/17/2011 1:00	60.9
9/17/2011 0:00	60.8
9/16/2011 23:00	60.6
9/16/2011 22:00	60.4
9/16/2011 21:00	60.1
9/16/2011 20:00	60.3
9/16/2011 19:00	60.3
9/16/2011 18:00	60.1
9/16/2011 17:00	60
9/16/2011 16:00	60.2
9/16/2011 15:00	60.2
9/16/2011 14:00	60.1
9/16/2011 13:00	60.4
9/16/2011 12:00	60.2
9/16/2011 11:00	60.2
9/16/2011 10:00	60.3
9/16/2011 9:00	60.1
9/16/2011 8:00	60.1
9/16/2011 7:00	59.7
9/16/2011 6:00	59.8
9/16/2011 5:00	60
9/16/2011 4:00	60.1
9/16/2011 3:00	60.2
9/16/2011 2:00	60.4
9/16/2011 1:00	60.8
9/16/2011 0:00	60.6
9/15/2011 23:00	60.3
9/15/2011 22:00	60
9/15/2011 21:00	59.8
9/15/2011 20:00	60
9/15/2011 19:00	60
9/15/2011 18:00	60.1
9/15/2011 17:00	60.3
9/15/2011 16:00	60.3
9/15/2011 15:00	60.1
9/15/2011 14:00	60.3
9/15/2011 13:00	60.2
9/15/2011 12:00	60.3

9/15/2011 11:00	60.3
9/15/2011 10:00	60.4
9/15/2011 9:00	60.4
9/15/2011 8:00	60.3
9/15/2011 7:00	59.8
9/15/2011 6:00	60
9/15/2011 5:00	60.7
9/15/2011 4:00	60.9
9/15/2011 3:00	61
9/15/2011 2:00	61
9/15/2011 1:00	60.7
9/15/2011 0:00	60.5
9/14/2011 23:00	60.5
9/14/2011 22:00	60.1
9/14/2011 21:00	59.8
9/14/2011 20:00	59.7
9/14/2011 19:00	59.9
9/14/2011 18:00	59.9
9/14/2011 17:00	60
9/14/2011 16:00	60.2
9/14/2011 15:00	60.4
9/14/2011 14:00	60.5
9/14/2011 13:00	60.2
9/14/2011 12:00	59.9
9/14/2011 11:00	59.9
9/14/2011 10:00	60
9/14/2011 9:00	60
9/14/2011 8:00	59.8
9/14/2011 7:00	59.7
9/14/2011 6:00	60
9/14/2011 5:00	60.5
9/14/2011 4:00	60.8
9/14/2011 3:00	60.9
9/14/2011 2:00	60.8
9/14/2011 1:00	60.5
9/14/2011 0:00	60.6
9/13/2011 23:00	60.3
9/13/2011 22:00	59.8
9/13/2011 21:00	59.9
9/13/2011 20:00	60
9/13/2011 19:00	60
9/13/2011 18:00	60
9/13/2011 17:00	59.9
9/13/2011 16:00	60.1
9/13/2011 15:00	60.4
9/13/2011 14:00	60.3
9/13/2011 13:00	59.9
9/13/2011 12:00	59.9
9/13/2011 11:00	60.4
9/13/2011 10:00	60.4
9/13/2011 9:00	60.2
9/13/2011 8:00	60

9/13/2011 7:00	59.9
9/13/2011 6:00	60.3
9/13/2011 5:00	61
9/13/2011 4:00	61
9/13/2011 3:00	61
9/13/2011 2:00	61
9/13/2011 1:00	60.9
9/13/2011 0:00	60.7
9/12/2011 23:00	60.4
9/12/2011 22:00	60.2
9/12/2011 21:00	60.1
9/12/2011 20:00	59.7
9/12/2011 19:00	60
9/12/2011 18:00	60.1
9/12/2011 17:00	60.1
9/12/2011 16:00	60.4
9/12/2011 15:00	60.4
9/12/2011 14:00	60
9/12/2011 13:00	59.9
9/12/2011 12:00	60
9/12/2011 11:00	59.9
9/12/2011 10:00	60.2
9/12/2011 9:00	60.4
9/12/2011 8:00	60.3
9/12/2011 7:00	60.2
9/12/2011 6:00	60.3
9/12/2011 5:00	60.8
9/12/2011 4:00	60.9
9/12/2011 3:00	60.9
9/12/2011 2:00	60.9
9/12/2011 1:00	60.8
9/12/2011 0:00	60.5
9/11/2011 23:00	60.4
9/11/2011 22:00	60.2
9/11/2011 21:00	60
9/11/2011 20:00	59.8
9/11/2011 19:00	59.8
9/11/2011 18:00	59.8
9/11/2011 17:00	60.1
9/11/2011 16:00	60.1
9/11/2011 15:00	60.1
9/11/2011 14:00	60
9/11/2011 13:00	59.9
9/11/2011 12:00	60
9/11/2011 11:00	60.1
9/11/2011 10:00	59.9
9/11/2011 9:00	59.9
9/11/2011 8:00	60
9/11/2011 7:00	60.5
9/11/2011 6:00	60.9
9/11/2011 5:00	61
9/11/2011 4:00	61

9/11/2011 3:00	60.9
9/11/2011 2:00	60.8
9/11/2011 1:00	60.5
9/11/2011 0:00	60.5
9/10/2011 23:00	60.5
9/10/2011 22:00	60.3
9/10/2011 21:00	60.1
9/10/2011 20:00	60.1
9/10/2011 19:00	60
9/10/2011 18:00	60
9/10/2011 17:00	59.9
9/10/2011 16:00	60.1
9/10/2011 15:00	59.9
9/10/2011 14:00	60
9/10/2011 13:00	59.9
9/10/2011 12:00	59.9
9/10/2011 11:00	59.8
9/10/2011 10:00	59.8
9/10/2011 9:00	59.9
9/10/2011 8:00	59.9
9/10/2011 7:00	60
9/10/2011 6:00	60.5
9/10/2011 5:00	60.7
9/10/2011 4:00	60.8
9/10/2011 3:00	60.8
9/10/2011 2:00	60.6
9/10/2011 1:00	60.7
9/10/2011 0:00	60.6
9/9/2011 23:00	60.5
9/9/2011 22:00	60.3
9/9/2011 21:00	60.2
9/9/2011 20:00	60.2
9/9/2011 19:00	60.1
9/9/2011 18:00	60
9/9/2011 17:00	60.2
9/9/2011 16:00	60.4
9/9/2011 15:00	60.4
9/9/2011 14:00	60.3
9/9/2011 13:00	60.3
9/9/2011 12:00	60
9/9/2011 11:00	60
9/9/2011 10:00	59.9
9/9/2011 9:00	59.9
9/9/2011 8:00	60
9/9/2011 7:00	60
9/9/2011 6:00	60.1
9/9/2011 5:00	60.6
9/9/2011 4:00	60.8
9/9/2011 3:00	60.8
9/9/2011 2:00	60.8
9/9/2011 1:00	60.7
9/9/2011 0:00	60.4

9/8/2011 23:00	60.5
9/8/2011 22:00	60.3
9/8/2011 21:00	60.1
9/8/2011 20:00	59.8
9/8/2011 19:00	59.8
9/8/2011 18:00	59.8
9/8/2011 17:00	59.8
9/8/2011 16:00	59.9
9/8/2011 15:00	60
9/8/2011 14:00	59.9
9/8/2011 13:00	59.8
9/8/2011 12:00	59.8
9/8/2011 11:00	60
9/8/2011 10:00	60.5
9/8/2011 9:00	60.5
9/8/2011 8:00	60.4
9/8/2011 7:00	60.1
9/8/2011 6:00	60.2
9/8/2011 5:00	60.5
9/8/2011 4:00	60.9
9/8/2011 3:00	61
9/8/2011 2:00	61
9/8/2011 1:00	60.9
9/8/2011 0:00	60.8
9/7/2011 23:00	60.6
9/7/2011 22:00	60.4
9/7/2011 21:00	60.1
9/7/2011 20:00	60
9/7/2011 19:00	60.1
9/7/2011 18:00	60.1
9/7/2011 17:00	60.4
9/7/2011 16:00	60.3
9/7/2011 15:00	60.2
9/7/2011 14:00	60.5
9/7/2011 13:00	60.4
9/7/2011 12:00	60.4
9/7/2011 11:00	60.2
9/7/2011 10:00	60.3
9/7/2011 9:00	60.6
9/7/2011 8:00	60.4
9/7/2011 7:00	60.1
9/7/2011 6:00	60.2
9/7/2011 5:00	60.6
9/7/2011 4:00	61
9/7/2011 3:00	61
9/7/2011 2:00	60.9
9/7/2011 1:00	60.9
9/7/2011 0:00	60.8
9/6/2011 23:00	60.7
9/6/2011 22:00	60.5
9/6/2011 21:00	60.4
9/6/2011 20:00	60

9/6/2011 19:00	60.1
9/6/2011 18:00	60
9/6/2011 17:00	60
9/6/2011 16:00	60.2
9/6/2011 15:00	60.5
9/6/2011 14:00	60.2
9/6/2011 13:00	60.1
9/6/2011 12:00	60.2
9/6/2011 11:00	60.4
9/6/2011 10:00	60.2
9/6/2011 9:00	60.6
9/6/2011 8:00	60.4
9/6/2011 7:00	60.2
9/6/2011 6:00	60.4
9/6/2011 5:00	60.9
9/6/2011 4:00	61
9/6/2011 3:00	61
9/6/2011 2:00	60.9
9/6/2011 1:00	60.9
9/6/2011 0:00	60.8
9/5/2011 23:00	60.7
9/5/2011 22:00	60.6
9/5/2011 21:00	60.2
9/5/2011 20:00	60.1
9/5/2011 19:00	60.1
9/5/2011 18:00	60.3
9/5/2011 17:00	60.2
9/5/2011 16:00	60.2
9/5/2011 15:00	60.4
9/5/2011 14:00	60.4
9/5/2011 13:00	60.4
9/5/2011 12:00	60.1
9/5/2011 11:00	60.1
9/5/2011 10:00	60.3
9/5/2011 9:00	60.1
9/5/2011 8:00	60.2
9/5/2011 7:00	60.5
9/5/2011 6:00	60.6
9/5/2011 5:00	60.5
9/5/2011 4:00	60.2
9/5/2011 3:00	61
9/5/2011 2:00	61
9/5/2011 1:00	61.3
9/5/2011 0:00	61
9/4/2011 23:00	60.8
9/4/2011 22:00	60.6
9/4/2011 21:00	60.4
9/4/2011 20:00	60.6
9/4/2011 19:00	60.5
9/4/2011 18:00	60.5
9/4/2011 17:00	60.5
9/4/2011 16:00	60.2

9/4/2011 15:00	60.2
9/4/2011 14:00	60.1
9/4/2011 13:00	60.3
9/4/2011 12:00	60.3
9/4/2011 11:00	60.1
9/4/2011 10:00	60.1
9/4/2011 9:00	60.1
9/4/2011 8:00	60.4
9/4/2011 7:00	60.9
9/4/2011 6:00	61
9/4/2011 5:00	61
9/4/2011 4:00	60.9
9/4/2011 3:00	60.8
9/4/2011 2:00	60.7
9/4/2011 1:00	60.7
9/4/2011 0:00	60.5
9/3/2011 23:00	60.4
9/3/2011 22:00	60.4
9/3/2011 21:00	60.3
9/3/2011 20:00	60.3
9/3/2011 19:00	60.1
9/3/2011 18:00	60.1
9/3/2011 17:00	60.1
9/3/2011 16:00	59.8
9/3/2011 15:00	60
9/3/2011 14:00	60
9/3/2011 13:00	60
9/3/2011 12:00	60.1
9/3/2011 11:00	60
9/3/2011 10:00	60
9/3/2011 9:00	60.1
9/3/2011 8:00	60.4
9/3/2011 7:00	61
9/3/2011 6:00	61.1
9/3/2011 5:00	61.1
9/3/2011 4:00	61
9/3/2011 3:00	60.9
9/3/2011 2:00	60.8
9/3/2011 1:00	60.7
9/3/2011 0:00	60.6
9/2/2011 23:00	60.4
9/2/2011 22:00	60.4
9/2/2011 21:00	60.2
9/2/2011 20:00	60.2
9/2/2011 19:00	60.1
9/2/2011 18:00	59.9
9/2/2011 17:00	59.8
9/2/2011 16:00	59.8
9/2/2011 15:00	59.9
9/2/2011 14:00	59.8
9/2/2011 13:00	59.9
9/2/2011 12:00	59.9

9/2/2011 11:00	59.9
9/2/2011 10:00	60.3
9/2/2011 9:00	60.5
9/2/2011 8:00	60.4
9/2/2011 7:00	60
9/2/2011 6:00	60.1
9/2/2011 5:00	60.6
9/2/2011 4:00	60.7
9/2/2011 3:00	60.8
9/2/2011 2:00	60.7
9/2/2011 1:00	60.6
9/2/2011 0:00	60.5
9/1/2011 23:00	60.4
9/1/2011 22:00	60.1
9/1/2011 21:00	59.9
9/1/2011 20:00	59.9
9/1/2011 19:00	59.8
9/1/2011 18:00	59.9
9/1/2011 17:00	60
9/1/2011 16:00	59.8
9/1/2011 15:00	59.9
9/1/2011 14:00	59.8
9/1/2011 13:00	59.9
9/1/2011 12:00	59.9
9/1/2011 11:00	59.9
9/1/2011 10:00	60.4
9/1/2011 9:00	60.6
9/1/2011 8:00	60.4
9/1/2011 7:00	60
9/1/2011 6:00	60.2
9/1/2011 5:00	60.7
9/1/2011 4:00	60.9
9/1/2011 3:00	60.8
9/1/2011 2:00	60.8
9/1/2011 1:00	60.7
9/1/2011 0:00	60.5
8/31/2011 23:00	60.4
8/31/2011 22:00	60
8/31/2011 21:00	59.8
8/31/2011 20:00	59.8
8/31/2011 19:00	59.8
8/31/2011 18:00	59.8
8/31/2011 17:00	59.9
8/31/2011 16:00	59.8
8/31/2011 15:00	59.9
8/31/2011 14:00	59.9
8/31/2011 13:00	60
8/31/2011 12:00	60
8/31/2011 11:00	60.1
8/31/2011 10:00	60.5
8/31/2011 9:00	60.5
8/31/2011 8:00	60.5

8/31/2011 7:00	60.6
8/31/2011 6:00	60
8/31/2011 5:00	60.1
8/31/2011 4:00	61.3
8/31/2011 3:00	61.3
8/31/2011 2:00	61
8/31/2011 1:00	60.9
8/31/2011 0:00	60.7
8/30/2011 23:00	60.5
8/30/2011 22:00	60.2
8/30/2011 21:00	59.9
8/30/2011 20:00	60.1
8/30/2011 19:00	60.1
8/30/2011 18:00	59.8
8/30/2011 17:00	59.8
8/30/2011 16:00	59.9
8/30/2011 15:00	59.9
8/30/2011 14:00	59.9
8/30/2011 13:00	59.9
8/30/2011 12:00	60.1
8/30/2011 11:00	60.1
8/30/2011 10:00	60.4
8/30/2011 9:00	60.6
8/30/2011 8:00	60.5
8/30/2011 7:00	60.1
8/30/2011 6:00	60.7
8/30/2011 5:00	61.5
8/30/2011 4:00	61.5
8/30/2011 3:00	61.2
8/30/2011 2:00	61
8/30/2011 1:00	60.8
8/30/2011 0:00	60.7
8/29/2011 23:00	60.5
8/29/2011 22:00	60.3
8/29/2011 21:00	60.1
8/29/2011 20:00	60.1
8/29/2011 19:00	60.1
8/29/2011 18:00	59.9
8/29/2011 17:00	59.8
8/29/2011 16:00	59.9
8/29/2011 15:00	59.9
8/29/2011 14:00	60
8/29/2011 13:00	60
8/29/2011 12:00	60
8/29/2011 11:00	60.1
8/29/2011 10:00	60.4
8/29/2011 9:00	60.6
8/29/2011 8:00	60.5
8/29/2011 7:00	60.1
8/29/2011 6:00	60.2
8/29/2011 5:00	60.9
8/29/2011 4:00	61

8/29/2011 3:00	61
8/29/2011 2:00	60.9
8/29/2011 1:00	60.8
8/29/2011 0:00	60.6
8/28/2011 23:00	60.5
8/28/2011 22:00	60.3
8/28/2011 21:00	59.8
8/28/2011 20:00	60
8/28/2011 19:00	59.9
8/28/2011 18:00	59.8
8/28/2011 17:00	59.9
8/28/2011 16:00	60
8/28/2011 15:00	60.2
8/28/2011 14:00	59.9
8/28/2011 13:00	59.9
8/28/2011 12:00	59.8
8/28/2011 11:00	59.9
8/28/2011 10:00	59.9
8/28/2011 9:00	60
8/28/2011 8:00	60.1
8/28/2011 7:00	60.4
8/28/2011 6:00	60.8
8/28/2011 5:00	60.9
8/28/2011 4:00	60.9
8/28/2011 3:00	60.8
8/28/2011 2:00	60.7
8/28/2011 1:00	60.6
8/28/2011 0:00	60.5
8/27/2011 23:00	60.4
8/27/2011 22:00	60.3
8/27/2011 21:00	60.3
8/27/2011 20:00	60.2
8/27/2011 19:00	60.1
8/27/2011 18:00	59.9
8/27/2011 17:00	59.8
8/27/2011 16:00	59.8
8/27/2011 15:00	59.8
8/27/2011 14:00	59.8
8/27/2011 13:00	59.8
8/27/2011 12:00	59.9
8/27/2011 11:00	59.9
8/27/2011 10:00	60
8/27/2011 9:00	60.1
8/27/2011 8:00	60.2
8/27/2011 7:00	60.4
8/27/2011 6:00	60.5
8/27/2011 5:00	60.6
8/27/2011 4:00	60.7
8/27/2011 3:00	61
8/27/2011 2:00	61.4
8/27/2011 1:00	60.9
8/27/2011 0:00	60.7

8/26/2011 23:00	60.6
8/26/2011 22:00	60.5
8/26/2011 21:00	60.4
8/26/2011 20:00	60.3
8/26/2011 19:00	60.2
8/26/2011 18:00	59.9
8/26/2011 17:00	59.9
8/26/2011 16:00	59.9
8/26/2011 15:00	60.2
8/26/2011 14:00	60.2
8/26/2011 13:00	59.9
8/26/2011 12:00	60.1
8/26/2011 11:00	60.1
8/26/2011 10:00	60.4
8/26/2011 9:00	60.7
8/26/2011 8:00	60.6
8/26/2011 7:00	60.2
8/26/2011 6:00	60.3
8/26/2011 5:00	60.9
8/26/2011 4:00	61.1
8/26/2011 3:00	61
8/26/2011 2:00	60.9
8/26/2011 1:00	60.8
8/26/2011 0:00	60.7
8/25/2011 23:00	60.5
8/25/2011 22:00	60.1
8/25/2011 21:00	60
8/25/2011 20:00	60.2
8/25/2011 19:00	60
8/25/2011 18:00	59.9
8/25/2011 17:00	59.9
8/25/2011 16:00	59.9
8/25/2011 15:00	60.3
8/25/2011 14:00	60
8/25/2011 13:00	60.2
8/25/2011 12:00	60.2
8/25/2011 11:00	60.2
8/25/2011 10:00	60.5
8/25/2011 9:00	60.5
8/25/2011 8:00	60.5
8/25/2011 7:00	60.1
8/25/2011 6:00	60.2
8/25/2011 5:00	60.6
8/25/2011 4:00	60.8
8/25/2011 3:00	60.8
8/25/2011 2:00	60.7
8/25/2011 1:00	60.7
8/25/2011 0:00	60.6
8/24/2011 23:00	60.5
8/24/2011 22:00	60.1
8/24/2011 21:00	59.9
8/24/2011 20:00	59.9

8/24/2011 19:00	60.1
8/24/2011 18:00	60
8/24/2011 17:00	60
8/24/2011 16:00	59.9
8/24/2011 15:00	60
8/24/2011 14:00	60.1
8/24/2011 13:00	60
8/24/2011 12:00	60
8/24/2011 11:00	60.1
8/24/2011 10:00	60.3
8/24/2011 9:00	60.6
8/24/2011 8:00	60.6
8/24/2011 7:00	60.1
8/24/2011 6:00	60.2
8/24/2011 5:00	60.7
8/24/2011 4:00	61
8/24/2011 3:00	61
8/24/2011 2:00	60.9
8/24/2011 1:00	60.8
8/24/2011 0:00	60.7
8/23/2011 23:00	60.5
8/23/2011 22:00	60.2
8/23/2011 21:00	59.9
8/23/2011 20:00	60.2
8/23/2011 19:00	59.9
8/23/2011 18:00	60.1
8/23/2011 17:00	59.9
8/23/2011 16:00	59.9
8/23/2011 15:00	60
8/23/2011 14:00	60.1
8/23/2011 13:00	60.2
8/23/2011 12:00	60.2
8/23/2011 11:00	60.3
8/23/2011 10:00	60.6
8/23/2011 9:00	60.9
8/23/2011 8:00	60.8
8/23/2011 7:00	60.4
8/23/2011 6:00	60.4
8/23/2011 5:00	60.9
8/23/2011 4:00	61
8/23/2011 3:00	60.9
8/23/2011 2:00	60.9
8/23/2011 1:00	60.8
8/23/2011 0:00	60.7
8/22/2011 23:00	60.4
8/22/2011 22:00	60.1
8/22/2011 21:00	59.9
8/22/2011 20:00	60
8/22/2011 19:00	60
8/22/2011 18:00	59.9
8/22/2011 17:00	59.9
8/22/2011 16:00	60.1

8/22/2011 15:00	59.9
8/22/2011 14:00	60.1
8/22/2011 13:00	60.1
8/22/2011 12:00	60
8/22/2011 11:00	60.1
8/22/2011 10:00	60.3
8/22/2011 9:00	60.5
8/22/2011 8:00	60.6
8/22/2011 7:00	60.2
8/22/2011 6:00	60.4
8/22/2011 5:00	60.7
8/22/2011 4:00	60.8
8/22/2011 3:00	60.8
8/22/2011 2:00	60.7
8/22/2011 1:00	60.7
8/22/2011 0:00	60.6
8/21/2011 23:00	60.4
8/21/2011 22:00	60
8/21/2011 21:00	60
8/21/2011 20:00	60.1
8/21/2011 19:00	60.1
8/21/2011 18:00	59.9
8/21/2011 17:00	60.1
8/21/2011 16:00	60.1
8/21/2011 15:00	60
8/21/2011 14:00	59.9
8/21/2011 13:00	60
8/21/2011 12:00	60
8/21/2011 11:00	60.1
8/21/2011 10:00	60.1
8/21/2011 9:00	60.1
8/21/2011 8:00	60.4
8/21/2011 7:00	60.3
8/21/2011 6:00	60.3
8/21/2011 5:00	60.3
8/21/2011 4:00	60.2
8/21/2011 3:00	60.3
8/21/2011 2:00	60.7
8/21/2011 1:00	60.7
8/21/2011 0:00	60.6
8/20/2011 23:00	60.5
8/20/2011 22:00	60.2
8/20/2011 21:00	60
8/20/2011 20:00	60.2
8/20/2011 19:00	59.9
8/20/2011 18:00	59.9
8/20/2011 17:00	60.1
8/20/2011 16:00	60.2
8/20/2011 15:00	59.9
8/20/2011 14:00	60
8/20/2011 13:00	60.2
8/20/2011 12:00	60

8/20/2011 11:00	60.1
8/20/2011 10:00	60.1
8/20/2011 9:00	60.1
8/20/2011 8:00	60.5
8/20/2011 7:00	60.3
8/20/2011 6:00	60.4
8/20/2011 5:00	60.8
8/20/2011 4:00	61.1
8/20/2011 3:00	61
8/20/2011 2:00	61
8/20/2011 1:00	60.8
8/20/2011 0:00	60.8
8/19/2011 23:00	60.6
8/19/2011 22:00	60.4
8/19/2011 21:00	60.2
8/19/2011 20:00	60.5
8/19/2011 19:00	60
8/19/2011 18:00	59.8
8/19/2011 17:00	59.8
8/19/2011 16:00	60.2
8/19/2011 15:00	60.3
8/19/2011 14:00	60
8/19/2011 13:00	60.1
8/19/2011 12:00	60
8/19/2011 11:00	60.1
8/19/2011 10:00	60.3
8/19/2011 9:00	60.6
8/19/2011 8:00	60.5
8/19/2011 7:00	60.1
8/19/2011 6:00	60.2
8/19/2011 5:00	60.7
8/19/2011 4:00	60.9
8/19/2011 3:00	60.9
8/19/2011 2:00	60.8
8/19/2011 1:00	60.7
8/19/2011 0:00	60.6
8/18/2011 23:00	60.4
8/18/2011 22:00	60.1
8/18/2011 21:00	60
8/18/2011 20:00	60.2
8/18/2011 19:00	59.9
8/18/2011 18:00	59.8
8/18/2011 17:00	59.8
8/18/2011 16:00	59.8
8/18/2011 15:00	59.9
8/18/2011 14:00	59.9
8/18/2011 13:00	60
8/18/2011 12:00	60.1
8/18/2011 11:00	60.4
8/18/2011 10:00	60.5
8/18/2011 9:00	60.6
8/18/2011 8:00	60.5

8/18/2011 7:00	60.1
8/18/2011 6:00	60
8/18/2011 5:00	60.3
8/18/2011 4:00	60.7
8/18/2011 3:00	60.7
8/18/2011 2:00	60.7
8/18/2011 1:00	60.6
8/18/2011 0:00	60.5
8/17/2011 23:00	60.4
8/17/2011 22:00	60
8/17/2011 21:00	59.9
8/17/2011 20:00	59.9
8/17/2011 19:00	59.7
8/17/2011 18:00	59.7
8/17/2011 17:00	59.9
8/17/2011 16:00	59.8
8/17/2011 15:00	59.9
8/17/2011 14:00	60
8/17/2011 13:00	59.9
8/17/2011 12:00	59.9
8/17/2011 11:00	60
8/17/2011 10:00	60.3
8/17/2011 9:00	60.6
8/17/2011 8:00	60.4
8/17/2011 7:00	60
8/17/2011 6:00	60.1
8/17/2011 5:00	60.5
8/17/2011 4:00	60.8
8/17/2011 3:00	60.8
8/17/2011 2:00	60.8
8/17/2011 1:00	60.7
8/17/2011 0:00	60.6
8/16/2011 23:00	60.5
8/16/2011 22:00	60.2
8/16/2011 21:00	60
8/16/2011 20:00	59.8
8/16/2011 19:00	60
8/16/2011 18:00	60
8/16/2011 17:00	60.1
8/16/2011 16:00	60
8/16/2011 15:00	60.1
8/16/2011 14:00	60.2
8/16/2011 13:00	60.1
8/16/2011 12:00	60.2
8/16/2011 11:00	60.1
8/16/2011 10:00	60.4
8/16/2011 9:00	60.6
8/16/2011 8:00	60.6
8/16/2011 7:00	60.2
8/16/2011 6:00	60.3
8/16/2011 5:00	60.9
8/16/2011 4:00	61

8/16/2011 3:00	61
8/16/2011 2:00	60.9
8/16/2011 1:00	60.8
8/16/2011 0:00	60.7
8/15/2011 23:00	60.6
8/15/2011 22:00	60.3
8/15/2011 21:00	60.3
8/15/2011 20:00	60.2
8/15/2011 19:00	60.2
8/15/2011 18:00	60.1
8/15/2011 17:00	60.1
8/15/2011 16:00	60.3
8/15/2011 15:00	60.1
8/15/2011 14:00	60.1
8/15/2011 13:00	60.1
8/15/2011 12:00	60.1
8/15/2011 11:00	60.1
8/15/2011 10:00	60.5
8/15/2011 9:00	60.5
8/15/2011 8:00	60.2
8/15/2011 7:00	60.2
8/15/2011 6:00	60.3
8/15/2011 5:00	60.7
8/15/2011 4:00	60.9
8/15/2011 3:00	60.9
8/15/2011 2:00	60.9
8/15/2011 1:00	60.9
8/15/2011 0:00	60.8
8/14/2011 23:00	60.3
8/14/2011 22:00	60.9
8/14/2011 21:00	60.7
8/14/2011 20:00	60.4
8/14/2011 19:00	60.4
8/14/2011 18:00	60.2
8/14/2011 17:00	60.1
8/14/2011 16:00	60.1
8/14/2011 15:00	60
8/14/2011 14:00	60.2
8/14/2011 13:00	60.3
8/14/2011 12:00	60.2
8/14/2011 11:00	60.2
8/14/2011 10:00	60.6
8/14/2011 9:00	60.7
8/14/2011 8:00	60
8/14/2011 7:00	60.2
8/14/2011 6:00	61.3
8/14/2011 5:00	60.8
8/14/2011 4:00	61.2
8/14/2011 3:00	61.1
8/14/2011 2:00	61
8/14/2011 1:00	60.9
8/14/2011 0:00	60.8

8/13/2011 23:00	60.7
8/13/2011 22:00	60.6
8/13/2011 21:00	60.5
8/13/2011 20:00	60.4
8/13/2011 19:00	60
8/13/2011 18:00	59.7
8/13/2011 17:00	59.8
8/13/2011 16:00	60
8/13/2011 15:00	60
8/13/2011 14:00	59.8
8/13/2011 13:00	59.8
8/13/2011 12:00	60
8/13/2011 11:00	60
8/13/2011 10:00	60
8/13/2011 9:00	60.1
8/13/2011 8:00	60.2
8/13/2011 7:00	60.7
8/13/2011 6:00	61
8/13/2011 5:00	61.1
8/13/2011 4:00	61
8/13/2011 3:00	61.1
8/13/2011 2:00	60.9
8/13/2011 1:00	60.9
8/13/2011 0:00	60.7
8/12/2011 23:00	60.3
8/12/2011 22:00	60.2
8/12/2011 21:00	60
8/12/2011 20:00	60
8/12/2011 19:00	59.9
8/12/2011 18:00	60.1
8/12/2011 17:00	59.9
8/12/2011 16:00	59.9
8/12/2011 15:00	60
8/12/2011 14:00	60.1
8/12/2011 13:00	60.2
8/12/2011 12:00	59.9
8/12/2011 11:00	60.1
8/12/2011 10:00	60.5
8/12/2011 9:00	60.7
8/12/2011 8:00	60.3
8/12/2011 7:00	60.2
8/12/2011 6:00	60.6
8/12/2011 5:00	60.6
8/12/2011 4:00	60.5
8/12/2011 3:00	60.5
8/12/2011 2:00	60.7
8/12/2011 1:00	60.4
8/12/2011 0:00	60.4
8/11/2011 23:00	60.2
8/11/2011 22:00	60.1
8/11/2011 21:00	60.1
8/11/2011 20:00	59.8

8/11/2011 19:00	59.9
8/11/2011 18:00	59.9
8/11/2011 17:00	60
8/11/2011 16:00	59.9
8/11/2011 15:00	59.9
8/11/2011 14:00	60.1
8/11/2011 13:00	60.1
8/11/2011 12:00	60.1
8/11/2011 11:00	60.1
8/11/2011 10:00	60.3
8/11/2011 9:00	60.2
8/11/2011 8:00	60.6
8/11/2011 7:00	60.6
8/11/2011 6:00	60.1
8/11/2011 5:00	60.3
8/11/2011 4:00	60.5
8/11/2011 3:00	60.2
8/11/2011 2:00	60.4
8/11/2011 1:00	60.3
8/11/2011 0:00	60
8/10/2011 23:00	60.1
8/10/2011 22:00	59.9
8/10/2011 21:00	60.2
8/10/2011 20:00	59.9
8/10/2011 19:00	60.1
8/10/2011 18:00	59.8
8/10/2011 17:00	59.7
8/10/2011 16:00	59.8
8/10/2011 15:00	59.9
8/10/2011 14:00	59.9
8/10/2011 13:00	59.9
8/10/2011 12:00	59.9
8/10/2011 11:00	60
8/10/2011 10:00	60.1
8/10/2011 9:00	60.3
8/10/2011 8:00	54.5
8/10/2011 7:00	54.5
8/10/2011 6:00	54.6
8/10/2011 5:00	54.8
8/10/2011 4:00	55
8/10/2011 3:00	55.1
8/10/2011 2:00	55.1
8/10/2011 1:00	55
8/10/2011 0:00	54.8
8/9/2011 23:00	54.7
8/9/2011 22:00	54.3
8/9/2011 21:00	54.3
8/9/2011 20:00	54.3
8/9/2011 19:00	54.4
8/9/2011 18:00	54.3
8/9/2011 17:00	54.3
8/9/2011 16:00	54.4

8/9/2011 15:00	54.5
8/9/2011 14:00	54.5
8/9/2011 13:00	54.3
8/9/2011 12:00	54.4
8/9/2011 11:00	54.4
8/9/2011 10:00	54.5
8/9/2011 9:00	54.7
8/9/2011 8:00	54.5
8/9/2011 7:00	54.4
8/9/2011 6:00	54.6
8/9/2011 5:00	54.8
8/9/2011 4:00	55
8/9/2011 3:00	55.1
8/9/2011 2:00	55
8/9/2011 1:00	55
8/9/2011 0:00	54.8
8/8/2011 23:00	54.7
8/8/2011 22:00	54.4
8/8/2011 21:00	54.4
8/8/2011 20:00	54.3
8/8/2011 19:00	54.3
8/8/2011 18:00	54.3
8/8/2011 17:00	54.4
8/8/2011 16:00	54.5
8/8/2011 15:00	54.2
8/8/2011 14:00	54.1
8/8/2011 13:00	54.4
8/8/2011 12:00	54.4
8/8/2011 11:00	54.4
8/8/2011 10:00	54.5
8/8/2011 9:00	54.7
8/8/2011 8:00	54.5
8/8/2011 7:00	54.4
8/8/2011 6:00	54.6
8/8/2011 5:00	54.7
8/8/2011 4:00	55
8/8/2011 3:00	55.1
8/8/2011 2:00	55
8/8/2011 1:00	55
8/8/2011 0:00	54.9
8/7/2011 23:00	54.7
8/7/2011 22:00	54.4
8/7/2011 21:00	54.4
8/7/2011 20:00	54.3
8/7/2011 19:00	54.3
8/7/2011 18:00	54.5
8/7/2011 17:00	54.5
8/7/2011 16:00	54.4
8/7/2011 15:00	54.4
8/7/2011 14:00	54.3
8/7/2011 13:00	54.3
8/7/2011 12:00	54.4

8/7/2011 11:00	54.3
8/7/2011 10:00	54.4
8/7/2011 9:00	54.5
8/7/2011 8:00	54.6
8/7/2011 7:00	54.8
8/7/2011 6:00	54.8
8/7/2011 5:00	54.9
8/7/2011 4:00	55
8/7/2011 3:00	55.1
8/7/2011 2:00	55
8/7/2011 1:00	54.9
8/7/2011 0:00	54.8
8/6/2011 23:00	54.7
8/6/2011 22:00	54.6
8/6/2011 21:00	54.5
8/6/2011 20:00	54.4
8/6/2011 19:00	54.4
8/6/2011 18:00	54.4
8/6/2011 17:00	54.4
8/6/2011 16:00	54.5
8/6/2011 15:00	54.5
8/6/2011 14:00	54.4
8/6/2011 13:00	54.4
8/6/2011 12:00	54.4
8/6/2011 11:00	54.3
8/6/2011 10:00	54.3
8/6/2011 9:00	54.4
8/6/2011 8:00	54.5
8/6/2011 7:00	54.7
8/6/2011 6:00	54.7
8/6/2011 5:00	54.9
8/6/2011 4:00	55
8/6/2011 3:00	55.1
8/6/2011 2:00	55
8/6/2011 1:00	54.9
8/6/2011 0:00	54.8
8/5/2011 23:00	54.6
8/5/2011 22:00	54.5
8/5/2011 21:00	54.4
8/5/2011 20:00	54.5
8/5/2011 19:00	54.3
8/5/2011 18:00	54.3
8/5/2011 17:00	54.3
8/5/2011 16:00	54.5
8/5/2011 15:00	54.4
8/5/2011 14:00	54.4
8/5/2011 13:00	54.5
8/5/2011 12:00	54.5
8/5/2011 11:00	54.4
8/5/2011 10:00	54.5
8/5/2011 9:00	54.6
8/5/2011 8:00	54.6

8/5/2011 7:00	54.5
8/5/2011 6:00	54.6
8/5/2011 5:00	54.7
8/5/2011 4:00	54.9
8/5/2011 3:00	55.1
8/5/2011 2:00	55
8/5/2011 1:00	55
8/5/2011 0:00	54.8
8/4/2011 23:00	54.6
8/4/2011 22:00	54.4
8/4/2011 21:00	54.4
8/4/2011 20:00	54.4
8/4/2011 19:00	54.3
8/4/2011 18:00	54.3
8/4/2011 17:00	54.3
8/4/2011 16:00	54.4
8/4/2011 15:00	54.5
8/4/2011 14:00	54.5
8/4/2011 13:00	54.4
8/4/2011 12:00	54.5
8/4/2011 11:00	54.5
8/4/2011 10:00	54.6
8/4/2011 9:00	54.7
8/4/2011 8:00	54.6
8/4/2011 7:00	54.4
8/4/2011 6:00	54.6
8/4/2011 5:00	54.9
8/4/2011 4:00	55.1
8/4/2011 3:00	55.1
8/4/2011 2:00	55
8/4/2011 1:00	55
8/4/2011 0:00	54.8
8/3/2011 23:00	54.6
8/3/2011 22:00	54.5
8/3/2011 21:00	54.5
8/3/2011 20:00	54.4
8/3/2011 19:00	54.4
8/3/2011 18:00	54
8/3/2011 17:00	54.3
8/3/2011 16:00	54.3
8/3/2011 15:00	54.5
8/3/2011 14:00	54.6
8/3/2011 13:00	54.4
8/3/2011 12:00	54.5
8/3/2011 11:00	54.4
8/3/2011 10:00	54.6
8/3/2011 9:00	54.7
8/3/2011 8:00	54.6
8/3/2011 7:00	54.4
8/3/2011 6:00	54.6
8/3/2011 5:00	54.8
8/3/2011 4:00	55

8/3/2011 3:00	55.1
8/3/2011 2:00	55
8/3/2011 1:00	55
8/3/2011 0:00	54.8
8/2/2011 23:00	54.7
8/2/2011 22:00	54.3
8/2/2011 21:00	54.3
8/2/2011 20:00	54.4
8/2/2011 19:00	54.3
8/2/2011 18:00	54.2
8/2/2011 17:00	54.2
8/2/2011 16:00	54.3
8/2/2011 15:00	54.4
8/2/2011 14:00	54.5
8/2/2011 13:00	54.3
8/2/2011 12:00	54.3
8/2/2011 11:00	54.5
8/2/2011 10:00	54.5
8/2/2011 9:00	54.7
8/2/2011 8:00	54.5
8/2/2011 7:00	54.4
8/2/2011 6:00	54.6
8/2/2011 5:00	54.7
8/2/2011 4:00	54.9
8/2/2011 3:00	55
8/2/2011 2:00	55
8/2/2011 1:00	54.9
8/2/2011 0:00	54.7
8/1/2011 23:00	54.6
8/1/2011 22:00	54.3
8/1/2011 21:00	54.3
8/1/2011 20:00	54.3
8/1/2011 19:00	54.2
8/1/2011 18:00	54.2
8/1/2011 17:00	54.2
8/1/2011 16:00	54.4
8/1/2011 15:00	54.5
8/1/2011 14:00	54.3
8/1/2011 13:00	54.3
8/1/2011 12:00	54.5
8/1/2011 11:00	54.4
8/1/2011 10:00	54.6
8/1/2011 9:00	54.7
8/1/2011 8:00	54.5
8/1/2011 7:00	54.4
8/1/2011 6:00	54.5
8/1/2011 5:00	54.7
8/1/2011 4:00	55
8/1/2011 3:00	55
8/1/2011 2:00	55
8/1/2011 1:00	54.9
8/1/2011 0:00	54.7

7/31/2011 23:00	54.5
7/31/2011 22:00	54.2
7/31/2011 21:00	54.3
7/31/2011 20:00	54.2
7/31/2011 19:00	54.3
7/31/2011 18:00	54.2
7/31/2011 17:00	54.1
7/31/2011 16:00	54.2
7/31/2011 15:00	54.4
7/31/2011 14:00	54.3
7/31/2011 13:00	54.3
7/31/2011 12:00	54.2
7/31/2011 11:00	54.2
7/31/2011 10:00	54.3
7/31/2011 9:00	54.4
7/31/2011 8:00	54.5
7/31/2011 7:00	54.6
7/31/2011 6:00	54.7
7/31/2011 5:00	54.9
7/31/2011 4:00	55
7/31/2011 3:00	55
7/31/2011 2:00	55
7/31/2011 1:00	54.9
7/31/2011 0:00	54.8
7/30/2011 23:00	54.6
7/30/2011 22:00	54.3
7/30/2011 21:00	53.8
7/30/2011 20:00	54.2
7/30/2011 19:00	54.4
7/30/2011 18:00	54.2
7/30/2011 17:00	54.2
7/30/2011 16:00	54.3
7/30/2011 15:00	54.4
7/30/2011 14:00	54.3
7/30/2011 13:00	54.4
7/30/2011 12:00	54.4
7/30/2011 11:00	54.2
7/30/2011 10:00	54.3
7/30/2011 9:00	54.3
7/30/2011 8:00	54.4
7/30/2011 7:00	54.5
7/30/2011 6:00	54.6
7/30/2011 5:00	54.8
7/30/2011 4:00	54.9
7/30/2011 3:00	54.9
7/30/2011 2:00	54.9
7/30/2011 1:00	54.8
7/30/2011 0:00	54.6
7/29/2011 23:00	54.4
7/29/2011 22:00	54.2
7/29/2011 21:00	54.1
7/29/2011 20:00	54.1

7/29/2011 19:00	54
7/29/2011 18:00	54
7/29/2011 17:00	54
7/29/2011 16:00	54.1
7/29/2011 15:00	54.3
7/29/2011 14:00	54.3
7/29/2011 13:00	54.3
7/29/2011 12:00	54.2
7/29/2011 11:00	54.2
7/29/2011 10:00	54.4
7/29/2011 9:00	54.5
7/29/2011 8:00	54.3
7/29/2011 7:00	54.2
7/29/2011 6:00	54.3
7/29/2011 5:00	54.6
7/29/2011 4:00	54.8
7/29/2011 3:00	54.8
7/29/2011 2:00	54.7
7/29/2011 1:00	54.7
7/29/2011 0:00	54.5
7/28/2011 23:00	54.3
7/28/2011 22:00	54
7/28/2011 21:00	53.9
7/28/2011 20:00	54.1
7/28/2011 19:00	53.9
7/28/2011 18:00	53.8
7/28/2011 17:00	53.9
7/28/2011 16:00	54.3
7/28/2011 15:00	54.4
7/28/2011 14:00	54.3
7/28/2011 13:00	54.3
7/28/2011 12:00	54.3
7/28/2011 11:00	54.3
7/28/2011 10:00	54.4
7/28/2011 9:00	54.5
7/28/2011 8:00	54.3
7/28/2011 7:00	54.2
7/28/2011 6:00	54.3
7/28/2011 5:00	54.5
7/28/2011 4:00	54.8
7/28/2011 3:00	54.7
7/28/2011 2:00	54.7
7/28/2011 1:00	54.7
7/28/2011 0:00	54.5
7/27/2011 23:00	54.3
7/27/2011 22:00	53.9
7/27/2011 21:00	53.8
7/27/2011 20:00	54
7/27/2011 19:00	53.9
7/27/2011 18:00	53.8
7/27/2011 17:00	53.9
7/27/2011 16:00	54.1

7/27/2011 15:00	54.1
7/27/2011 14:00	54.3
7/27/2011 13:00	54.1
7/27/2011 12:00	54.1
7/27/2011 11:00	54.3
7/27/2011 10:00	54.4
7/27/2011 9:00	54.6
7/27/2011 8:00	54.4
7/27/2011 7:00	54.2
7/27/2011 6:00	54.3
7/27/2011 5:00	54.5
7/27/2011 4:00	54.7
7/27/2011 3:00	54.8
7/27/2011 2:00	54.7
7/27/2011 1:00	54.7
7/27/2011 0:00	54.5
7/26/2011 23:00	54.3
7/26/2011 22:00	53.9
7/26/2011 21:00	54
7/26/2011 20:00	53.9
7/26/2011 19:00	54.1
7/26/2011 18:00	53.9
7/26/2011 17:00	53.9
7/26/2011 16:00	54.1
7/26/2011 15:00	54.3
7/26/2011 14:00	54.4
7/26/2011 13:00	54.2
7/26/2011 12:00	54.2
7/26/2011 11:00	54.4
7/26/2011 10:00	54.5
7/26/2011 9:00	54.6
7/26/2011 8:00	54.3
7/26/2011 7:00	54.2
7/26/2011 6:00	54.4
7/26/2011 5:00	54.6
7/26/2011 4:00	54.8
7/26/2011 3:00	54.8
7/26/2011 2:00	54.8
7/26/2011 1:00	54.7
7/26/2011 0:00	54.5
7/25/2011 23:00	54.3
7/25/2011 22:00	53.9
7/25/2011 21:00	53.9
7/25/2011 20:00	53.9
7/25/2011 19:00	54
7/25/2011 18:00	53.9
7/25/2011 17:00	53.9
7/25/2011 16:00	54.1
7/25/2011 15:00	54.3
7/25/2011 14:00	54.4
7/25/2011 13:00	54.1
7/25/2011 12:00	54.3

7/25/2011 11:00	54.2
7/25/2011 10:00	54.3
7/25/2011 9:00	54.4
7/25/2011 8:00	54.1
7/25/2011 7:00	54.1
7/25/2011 6:00	54.2
7/25/2011 5:00	54.4
7/25/2011 4:00	54.6
7/25/2011 3:00	54.7
7/25/2011 2:00	54.6
7/25/2011 1:00	54.5
7/25/2011 0:00	54.4
7/24/2011 23:00	54.2
7/24/2011 22:00	54
7/24/2011 21:00	54
7/24/2011 20:00	53.8
7/24/2011 19:00	53.9
7/24/2011 18:00	53.6
7/24/2011 17:00	53.3
7/24/2011 16:00	54.2
7/24/2011 15:00	54.2
7/24/2011 14:00	54.2
7/24/2011 13:00	54.1
7/24/2011 12:00	54.1
7/24/2011 11:00	54.1
7/24/2011 10:00	54.1
7/24/2011 9:00	54.1
7/24/2011 8:00	54.2
7/24/2011 7:00	54.2
7/24/2011 6:00	54.4
7/24/2011 5:00	54.5
7/24/2011 4:00	54.6
7/24/2011 3:00	54.6
7/24/2011 2:00	54.6
7/24/2011 1:00	54.5
7/24/2011 0:00	54.3
7/23/2011 23:00	54.1
7/23/2011 22:00	53.9
7/23/2011 21:00	54
7/23/2011 20:00	53.9
7/23/2011 19:00	53.9
7/23/2011 18:00	53.8
7/23/2011 17:00	53.9
7/23/2011 16:00	54
7/23/2011 15:00	54.2
7/23/2011 14:00	54.1
7/23/2011 13:00	54.1
7/23/2011 12:00	54.1
7/23/2011 11:00	54.1
7/23/2011 10:00	54.2
7/23/2011 9:00	54.1
7/23/2011 8:00	54.2

7/23/2011 7:00	54.3
7/23/2011 6:00	54.4
7/23/2011 5:00	54.5
7/23/2011 4:00	54.7
7/23/2011 3:00	54.7
7/23/2011 2:00	54.6
7/23/2011 1:00	54.6
7/23/2011 0:00	54.4
7/22/2011 23:00	54.2
7/22/2011 22:00	53.9
7/22/2011 21:00	54
7/22/2011 20:00	54
7/22/2011 19:00	54
7/22/2011 18:00	53.8
7/22/2011 17:00	53.8
7/22/2011 16:00	54.3
7/22/2011 15:00	54.3
7/22/2011 14:00	54.3
7/22/2011 13:00	54.2
7/22/2011 12:00	54.2
7/22/2011 11:00	54.3
7/22/2011 10:00	54.4
7/22/2011 9:00	54.4
7/22/2011 8:00	54.3
7/22/2011 7:00	54.3
7/22/2011 6:00	54.4
7/22/2011 5:00	54.6
7/22/2011 4:00	54.9
7/22/2011 3:00	54.8
7/22/2011 2:00	54.8
7/22/2011 1:00	54.7
7/22/2011 0:00	54.6
7/21/2011 23:00	54.4
7/21/2011 22:00	54.1
7/21/2011 21:00	54
7/21/2011 20:00	54.1
7/21/2011 19:00	54.2
7/21/2011 18:00	54
7/21/2011 17:00	54.1
7/21/2011 16:00	54.2
7/21/2011 15:00	54.3
7/21/2011 14:00	54.5
7/21/2011 13:00	54.5
7/21/2011 12:00	54.4
7/21/2011 11:00	54.4
7/21/2011 10:00	54.6
7/21/2011 9:00	54.7
7/21/2011 8:00	54.4
7/21/2011 7:00	54.4
7/21/2011 6:00	54.5
7/21/2011 5:00	54.7
7/21/2011 4:00	55

7/21/2011 3:00	55.1
7/21/2011 2:00	55
7/21/2011 1:00	55
7/21/2011 0:00	54.9
7/20/2011 23:00	54.7
7/20/2011 22:00	54.4
7/20/2011 21:00	54.4
7/20/2011 20:00	54.5
7/20/2011 19:00	54.4
7/20/2011 18:00	54.3
7/20/2011 17:00	54.4
7/20/2011 16:00	54.1
7/20/2011 15:00	54.6
7/20/2011 14:00	54.5
7/20/2011 13:00	54.5
7/20/2011 12:00	54.6
7/20/2011 11:00	54.5
7/20/2011 10:00	54.7
7/20/2011 9:00	54.8
7/20/2011 8:00	54.6
7/20/2011 7:00	54.5
7/20/2011 6:00	54.6
7/20/2011 5:00	54.8
7/20/2011 4:00	54.9
7/20/2011 3:00	55.1
7/20/2011 2:00	55.1
7/20/2011 1:00	55.1
7/20/2011 0:00	55
7/19/2011 23:00	54.9
7/19/2011 22:00	54.7
7/19/2011 21:00	54.4
7/19/2011 20:00	54.4
7/19/2011 19:00	54.6
7/19/2011 18:00	54.4
7/19/2011 17:00	54.5
7/19/2011 16:00	54.7
7/19/2011 15:00	54.7
7/19/2011 14:00	54.7
7/19/2011 13:00	54.6
7/19/2011 12:00	54.6
7/19/2011 11:00	54.7
7/19/2011 10:00	54.7
7/19/2011 9:00	54.8
7/19/2011 8:00	46.9
7/19/2011 7:00	44.2
7/19/2011 6:00	44.3
7/19/2011 5:00	44.5
7/19/2011 4:00	44.7
7/19/2011 3:00	44.7
7/19/2011 2:00	44.7
7/19/2011 1:00	44.6
7/19/2011 0:00	44.5

7/18/2011 23:00	44.3
7/18/2011 22:00	44.1
7/18/2011 21:00	44.1
7/18/2011 20:00	44.1
7/18/2011 19:00	44.1
7/18/2011 18:00	44.1
7/18/2011 17:00	44.1
7/18/2011 16:00	44.1
7/18/2011 15:00	44.2
7/18/2011 14:00	44.2
7/18/2011 13:00	44.1
7/18/2011 12:00	44.2
7/18/2011 11:00	44.2
7/18/2011 10:00	44.3
7/18/2011 9:00	44.3
7/18/2011 8:00	44.2
7/18/2011 7:00	44.2
7/18/2011 6:00	44.3
7/18/2011 5:00	44.5
7/18/2011 4:00	44.6
7/18/2011 3:00	44.7
7/18/2011 2:00	44.7
7/18/2011 1:00	44.6
7/18/2011 0:00	44.5
7/17/2011 23:00	44.3
7/17/2011 22:00	44.2
7/17/2011 21:00	44.1
7/17/2011 20:00	44.1
7/17/2011 19:00	44.1
7/17/2011 18:00	44.1
7/17/2011 17:00	44.2
7/17/2011 16:00	44.1
7/17/2011 15:00	44.2
7/17/2011 14:00	44.1
7/17/2011 13:00	44.1
7/17/2011 12:00	44.1
7/17/2011 11:00	44.1
7/17/2011 10:00	44.1
7/17/2011 9:00	44.2
7/17/2011 8:00	44.3
7/17/2011 7:00	44.4
7/17/2011 6:00	44.5
7/17/2011 5:00	44.7
7/17/2011 4:00	44.7
7/17/2011 3:00	44.7
7/17/2011 2:00	44.7
7/17/2011 1:00	44.6
7/17/2011 0:00	44.5
7/16/2011 23:00	44.3
7/16/2011 22:00	44.2
7/16/2011 21:00	44.2
7/16/2011 20:00	44.2

7/16/2011 19:00	44.2
7/16/2011 18:00	44.2
7/16/2011 17:00	44.1
7/16/2011 16:00	44.2
7/16/2011 15:00	44.2
7/16/2011 14:00	44.1
7/16/2011 13:00	44.2
7/16/2011 12:00	44.1
7/16/2011 11:00	44.1
7/16/2011 10:00	44.1
7/16/2011 9:00	44.2
7/16/2011 8:00	44.3
7/16/2011 7:00	44.4
7/16/2011 6:00	44.5
7/16/2011 5:00	44.6
7/16/2011 4:00	44.8
7/16/2011 3:00	44.7
7/16/2011 2:00	44.7
7/16/2011 1:00	44.5
7/16/2011 0:00	44.5
7/15/2011 23:00	44.3
7/15/2011 22:00	44.2
7/15/2011 21:00	44.1
7/15/2011 20:00	44.2
7/15/2011 19:00	44.1
7/15/2011 18:00	44.1
7/15/2011 17:00	44
7/15/2011 16:00	44.1
7/15/2011 15:00	44.2
7/15/2011 14:00	29.7