



139 East Fourth Street, R. 25 At II
P.O. Box 960
Cincinnati, Ohio 45201-0960
Tel: 513-419-1837
Fax: 513-419-1846
dianne.kuhnell@duke-energy.com

VIA HAND DELIVERY

September 24, 2009

Dianne B. Kuhnell.
Senior Paralegal
RECEIVED

SEP 24 2009

**PUBLIC SERVICE
COMMISSION**

Mr. Jeff Derouen
Executive Director
Kentucky Public Service Commission
211 Sower Blvd
Frankfort, KY 40601

Re: Case No. 2009-00333

Dear Mr. Derouen:

Enclosed please find being sent by overnight mail an original and twelve copies each of the *Duke Energy Kentucky Inc.'s Reply to Complainant's Response* to be filed in the above captioned case.

Please date-stamp the extra two copies of this letter and the filing and return to me in the enclosed envelope.

Sincerely,

Dianne B. Kuhnell
Senior Paralegal

cc: Parties of Record

BEFORE THE PUBLIC SERVICE COMMISSION

RECEIVED

SEP 24 2009

PUBLIC SERVICE
COMMISSION

In the matter of:)

TERESA LYN CUNNINGHAM)

4590 Burlington Pike)

Burlington, KY 41005)

Complainant)

v.)

Duke Energy Kentucky, Inc.)

P.O. Box 960)

139 East Fourth Street)

Rm 2500 AT II)

Cincinnati, OH 45201)

Case No. 2009-00333

DUKE ENERGY KENTUCKY, INC.'S REPLY TO COMPLAINANT'S RESPONSE

I. Introduction:

Now Comes Duke Energy Kentucky, Inc. (Duke Energy Kentucky or the Company) and hereby respectfully submits its Reply to Complainant Teresa L. Cunningham's (Complainant) Response to Defendant's Motion to Dismiss in the above-styled proceeding. Duke Energy Kentucky denies that it has overcharged Complainant. In fact, in all instances, Duke Energy Kentucky has charged Complainant in accordance with all relevant statutes and regulations.

The origin of the credits Complainant received is simple and explained in Complainant's monthly bills. Complainant's allegations stem from what appears to be two bill corrections that occurred this year as a result of the Company rebilling and "truing up" estimated charges in favor of actual meter readings. Due to malfunctioning Advanced Metering Infrastructure (AMI) equipment installed at Complainant's residence, Complainant received estimated bills for electric consumption from October 6, 2008 through February 11, 2009 and from February 11, 2009

through May 8, 2009. Complainant's meter registered her electric consumption but the data was not communicated to the Company because of a malfunctioning AMI device. The result was estimated bills for electric service. Once the Company replaced the electric meter and malfunctioning AMI device, the Company recalculated Complainant's bills based upon actual meter readings.

II. Complainant's Account History:

A. The First AMI Installation.

According to Company records, Duke Energy Kentucky regularly obtained actual meter readings of Complainant's electric consumption between 2003 through 2007. Complainant was billed for actual metered electric consumption. On or about September 20, 2007, Duke Energy Kentucky installed a new electric meter (Meter No. 97081770) and an AMI device at Complainant's residence as part of the Company's AMI pilot program approved in Case No. 2006-00172.

There was a problem with the installation such that Duke Energy Kentucky was not able to communicate with the AMI device or receive the electronic meter reading data from the AMI device. This affected the meter readings from September 20, 2007 through June 2008. Nonetheless, despite being unable to receive the electronic data, Complainant's monthly bills were accurate. The majority of Complainant's bills during this period were based upon actual readings. According to Company records, Complainant's bills were calculated from readings performed by Complainant and communicated to the Company, readings obtained by the Company or through estimated readings. According to Company Records, Complainant provided meter readings on December 8, 2007, January 9, 2008, and April 9, 2008. Complainant's consumption was estimated on March 7, 2008. On May 8, 2008 Duke Energy

Kentucky obtained an actual meter reading and Complainant was billed based upon actual measured usage. Therefore, the data used to calculate Complainant's bills were based upon actual measured consumption.

B. The Second AMI Installation.

On or about June 12, 2008, having not received an electronic signal from Complainant's meter since installation, Duke Energy Kentucky conducted a field inspection to examine Complainant's meter. Upon investigation, it was determined that Complainant's load had been metered properly and all meter seals were intact. The inability to receive data electronically was due to switched leads, causing the electronic AMI device not to function properly. Duke Energy Kentucky installed a new meter (Meter No. 97081813) and AMI device. A copy of the meter investigation dated June 11, 2008 is attached as Attachment 1. This report shows that the old meter had been functioning properly, all load was measured and, therefore, there was no loss of revenue. Furthermore, because Complainant's consumption for the period affected was determined through mostly actual readings performed by Complainant or by the Company, there was no adjustment needed to "true- up" for actual readings.

Following this new installation, Duke Energy Kentucky began receiving electronic data from the AMI device. Complainant's bills for June, July, August, and September 2008 were based upon actual readings obtained from the meter and sent electronically from the AMI device. After Complainant's October 6, 2008 billing period, the AMI device stopped functioning and the Company was not able to receive an electronic reading. Accordingly, Complainant began receiving estimated bills for the consumption periods ending November 4, 2008, December 8, 2008, January 9, 2009, and February 9, 2009.

C. The Third AMI Installation.

On or about February 11, 2009, Duke Energy Kentucky conducted another field investigation. At that time, the Company obtained an actual reading of Meter No. 97081813 that showed Complainant's actual consumption since October 6, 2008, the last actual reading of Complainant's meter. Attachment 2 is a true and accurate copy of the field investigation report. The Company then installed another AMI device and a new electric meter (Meter No. Meter No. 97081778). The Company recalculated Complainant's bills based upon the actual meter reading obtained on February 11, 2009 and prorated the consumption back to the last actual reading on October 6, 2008. Duke Energy Kentucky then credited Complainant for the estimated charges from October 6, 2008 through February 11, 2009 and re-billed based upon the actual consumption. Attachment 3 is a true and accurate copy of the bill adjustment sent to Complainant on or about March 4, 2009. Complainant received a recalculated bill in March 2009, following the installation of a new electric meter and AMI device. Attachment 4 is a true and accurate copy of Complainant's bill prepared on March 16, 2009. This bill is a four-page bill that shows the monthly adjustments prorated back to October 6, 2008.

For three months following the February 11, 2009 installation, Complainant continued to receive estimated bills for consumption until Duke Energy Kentucky's system programming caught up and began receiving the new electronic signal. The estimated periods included billing periods ending March 10, 2009, April 8, 2009, and May 8, 2009. Once the AMI system was reprogrammed to pick up Complainant's new AMI signal, actual readings were used to determine monthly bills. This occurred in time for the June 9, 2009 meter reading. With the bill for the consumption period ending June 9, 2009, Complainant's estimated charges were cancelled and Complainant was re-billed based upon actual metered consumption. Attachment 5

is a true and accurate copy of Complainant’s bill prepared June 15, 2009. This bill shows a detailed breakdown of pro-rated adjustments to prior months’ estimated charges due to finally obtaining an actual meter reading. Since the reprogramming, all of Complainant’s bills have been based upon actual electronic data received from the Complainant’s meter.

III. Complainant’s Allegations are without Merit.

A. Recent Consumption Levels are Consistent with Prior Periods

In her Response, Complainant makes several meritless allegations regarding Duke Energy Kentucky’s treatment of her account. First, Complainant maintains that since her meter was replaced, her bills are “substantially” lower. Duke Energy Kentucky charges its tariffed rates based upon the level of consumption either measured or estimated on a monthly basis. Complainant’s description of her recent bills as “substantially lower” is simply her opinion and irrelevant. What is relevant is the measured level of consumption.

Complainant’s electric consumption since the June 9, 2009 meter reading has been in line with her historic consumption. Attachment 6 includes true and accurate copies of Complainant’s bills from January 2006 to present. A summary comparison of Complainant’s most recent consumption (June - September) with relevant prior periods is as follows:

Beginning date	Ending date	Prior Reading	Current Reading	Total consumption (kWh) *
6/7/2006	7/7/2006	1001	1019	1080
7/7/2006	8/7/2006	1019	1041	1320
8/7/2006	9/6/2006	1041	1059	<u>1080</u>
Total				3480
6/8/2007	7/9/2007	1196	1212	960
7/9/2007	8/7/2007	1212	1226	840
8/7/2007	9/6/2007	1226	1244	<u>1080</u>
Total				2880
6/12/2008	7/9/2008	0	11	660
7/9/2008	8/6/2008	11	25	840
8/6/2008	9/5/2008	25	37	<u>660</u>
Total				2160

6/9/2009	7/9/2009	6	26	1200
7/9/2009	8/7/2009	26	40	840
8/7/2009	9/8/2009	40	57	1020
Total				<u>3060</u>

*Complainant has a demand meter with a multiplier of 60

A customer's consumption can vary on an annual basis. Consumption levels can be affected, positive or negative, by a number of factors, including a customer's installation of new electronic equipment, more efficient appliances, weather conditions, and number of persons living at a residence. Nonetheless, as can be seen from the above summary and upon review of the Complainant's bills, her recent level of electric consumption is in line with prior periods. Accordingly, Complainant's claim that her electric bills are "substantially lower" is inaccurate. Her electric consumption is very much consistent with usage billed over the last three years.

B. The Company Explained Billing Adjustments through Monthly Bills

Complainant next alleges that Duke Energy Kentucky "merely credited her bill and did not advise of or consult with Complainant regarding the time which the [alleged] error occurred or how the credit was calculated."¹ First, Duke Energy Kentucky disputes the allegation that there was an error. As previously explained, Duke Energy Kentucky adjusted Complainant's bill to true-up and prorate estimated consumption levels with actual meter readings. This is a standard practice and one which the Commission has endorsed. The adjustments were not due to an error. The periods adjusted were simply those months in which complainant received estimated bills. Second, the fact that Duke Energy Kentucky did not contact Complainant to explain that her prior months' usage was estimated and that recently Duke Energy Kentucky obtained an actual reading, and that we were resulting correcting her bill for actual usage is

¹ See Complainant's Response at 2.

immaterial. Each of Complainant's bills indicated whether or not they are estimated. An estimated reading contains an ("E"). The bill message at the bottom of the first page explains that Complainant's meter was estimated because the Company could not read the meter. Upon obtaining an actual reading, Complainant received a detailed bill that showed the calculation of the prorated consumption.²

The adjustments were communicated to Complainant through her monthly billing statements. For example, Attachment 3 shows the cancellation of late payment charges when Complainant did not timely pay her prior bills during the estimated period and the estimated electric consumption. Complainant was credited with her past payments. Attachment 4 is Complainant's monthly billing statement for the period of February 11, 2009 through March 10, 2009. This statement also shows the detail for the billing adjustment related to the prior periods. An explanation of prior months' charges begins on page 2 of Attachment 4. The adjustment is based upon the actual reading of 58 kWh obtained on February 11, 2009. Using that February 11, 2008 reading and comparing it to Complainant's previous actual reading (October 6, 2008), Duke Energy Kentucky recalculated Complainant's bills, month-by-month, going back to October 6, 2008. The result is that Complainant was billed on actual metered consumption.

Duke Energy Kentucky made a similar adjustment to actual consumption with Complainant's bill for the period May 8, 2009 through June 9, 2009.³ As explained above, Duke Energy Kentucky did not receive the electronic signal from the AMI device until sometime on or about Complainant's June 9, 2009 reading. Duke Energy Kentucky then prorated Complainant's consumption based upon that reading in comparison to the last actual meter reading of February 11, 2009 when the new meter was installed. Page 2 of Attachment 5 begins the explanation of

² See Attachments 3, 4, and 5.

³ See Attachment 5.

prior months' charges and shows the prorated adjustment going back to February 11, 2009. The result is Complainant being billed based upon metered consumption.

C. Complainant's Meters Were Accurate

Finally, Complainant's allegation that her "bills reflect over a two percent error in billing" is immaterial and her reliance upon 807 KAR 5:006 Section 10(2) is misplaced. 807 KAR 5:006 Section 10(2) refers to a meter test that shows a meter that is operating more than two percent fast or slow. Here, Complainant did not request her meter be tested. Here, Complainant's meters were measuring consumption, consistent with prior levels, and there is no evidence that the meters were inaccurate. Duke Energy Kentucky merely adjusted Complainant's bills for metered consumption following a period of estimated readings. In fact, during the June 2008 field inspection, Duke Energy Kentucky's technician verified that the meter installed in 2007 was measuring full load and there was no loss of revenue.

Complainant's insinuation that Duke Energy Kentucky has run afoul of 807 KAR 5:006 Section 10 is meritless. Duke Energy Kentucky did, in fact, test Complainant's meters, either upon removal or prior to installation. Attachment 7 is a true and accurate copy of the test results for Meter Number 71573898, the meter that had been measuring Complainant's monthly consumption until September 20, 2007 when a new meter and AMI device was installed (Pre-AMI meter). According to this test, Complainant's Pre-AMI Meter was tested shortly after its removal and was determined to be measuring within the range of accuracy required under 807 KAR 5:006 Section 10. Attachment 8 is a true and accurate copy of the test result for Meter No. 97081770, installed on September 20, 2007 (First AMI Meter). The First AMI Meter was tested prior to installation and the results show that it was also measuring within the two percent range required under 807 KAR 5:006 Section 10. True and accurate copies of tests for Meter No.

97081813 (meter installed on June 12, 2008) and Meter No. 97081778 (complainant's current meter) are contained in Attachments 9 and 10 respectively. These test results show that Complainant's meters were operating within acceptable thresholds for accuracy.

Historically, Complainant's bills were based upon actual meter readings. These readings were confirmed month after month. There is no evidence that Complainant's meters were inaccurate. In fact, when Complainant's meter was inspected on June 12, 2008, Duke Energy Kentucky's technician confirmed that Complainant's meter was registering the full load and there was no loss of revenue.⁴ Accordingly, Complainant's allegations that Duke Energy Kentucky's meters were somehow inaccurate or that the Company was overbilling Complainant are without merit.

IV. Conclusion

Complainant's allegations are without merit. Duke Energy Kentucky merely adjusted Complainant's billing for actual metered consumption following estimated periods. Complainant's meters were accurate. This Commission should set this matter for hearing or dismiss Complainant's complaint.

Respectfully submitted,

DUKE ENERGY KENTUCKY, INC.



Rocco O. D'Ascenzo (92796)
Counsel
Amy B. Spiller (85309)

⁴ See Attachment 1.

Associate General Counsel
Duke Energy Kentucky, Inc.
139 East Fourth Street, Rm 25 AT II
Cincinnati, Ohio 45201-0960
Phone: (513) 419-1852
Fax: (513) 419-1846
e-mail:
rocco.d'ascenzo@duke-energy.com

CERTIFICATE OF SERVICE

This is to certify that a copy of the foregoing Answer has been served via
overnight mail to the following party on this 24th day of September 2009:

TERESA LYN CUNNINGHAM
4590 Burlington Pike
Burlington, KY 41005

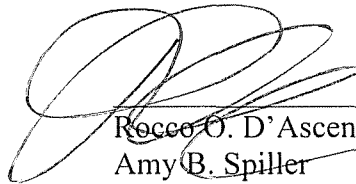

Rocco O. D'Ascenzo
Amy B. Spiller

SERVICE REQUEST NUMBER



816300093

PLACE
STICKER
HERE

MSG NO. P363 0000506/11/08

ACCOUNT-TNT

ORD TYPE
INV

PAGE 001 OF 001
AREA ELEC
GROUP EMD
KEY

SERV ADDR: 4590 BURLINGTON PK
SUBURB: BURLINGTON
DATE WANTED: 06/11/08
TIME WANTED: 08:00/20:00

CUST NAME: TERESA CUNNINGHAM
CLASS OF SERVICE: PRIVATE HOUSEHOLDS
SERVICE VOLTAGE: 120/240

PREV CUST REQR: ZULA NANTZ 15624
TYPE OF ORDER OR REQUEST: INV OTHER METERED SERVICE

FIELD INSTR: [Blank]

MTR RD INSTR: HONK AT GATE. GO READ HOUSE BEHIND THIS ONE. COME BK AND HONK AGAIN HERE.

TURN OFF REASON: [Blank]

ORDER BY: 15624
REV CL: 00

FLD ACTN (CHECK 1): LOCK SEAL SLBR TOFC REM READ ONLY CNCL UNEX OTHER UNEX OR CANCEL REASON

FLD ACTN (CHECK 1): UNLK UNSL UNBR TONC

FLD ACTN (CHECK 1): POL REMP COOP REMF

POL STREET NAME: 12866788

POL SUBURB: 60010 = 60K

POL LOCATION: [Blank]

INVESTIGATIVE ORDERS

FLD RPT: Found all seals intact. Found potential leads switched. Revised Base. All load Metered. No loss of Revenue. New mtr tag load. Resealed mtr left OK.

INVT REASON: PLEASE CHECK MTR.

READ AND USAGE INFO FOR METER

DATE	READ	USAGE	BILL DEM	ACT DEM	OBTAINER	BILL DATE	BILL AMT	PAY DATE	PAYT AMT
050808	00103	660			MRD	051208	\$88.18	060308	\$62.47
040908	00092	1080			CUST	040908	\$116.15	042808	\$91.66
030708	00074	720			ESTD	031208	\$90.60	033108	\$67.28
020708	00062	720			CUST	020808	\$89.53	022808	\$67.32
010908	00050	1020			CUST	011408	\$122.57	012808	\$100.36
120807	00033	780			CUST	121107	\$173.72	123107	\$137.97
050807	01184	660			MRD	110807	\$96.31	110207	\$70.31
041007	01173	960			MRD	101007	\$92.51	100107	\$98.80

COMPLETED BY: [Signature]

EMPLOYEE ID: 15624

DATE: 6/12/08

TEST DATE: 7:50 PM

ANTIME LEFT: 8:30 PM

TO U REG READS: 03, 04, 05, 06, 07, 08, 09, 10

MTR Complete

SERVICE REQUEST NUMBER



901500500

MSG NO.

P363

0003601/22/09

ACCOUNT-TNT

ORD TYPE

PAGE 001 of 001

AREA ELEC

MCHG

GROUP EMD

KEY

SERV ADDR	4590 BURLINGTON PK	SUBURB	BURLINGTON	DATE WANTED	01/23/09	TIME WANTED	08:00/16:00	B. MK ROUTE	K06	SKILL	4	A. MK ROUTE	K06
CUST NAME	TERESA CUNNINGHAM	APT.		FLOOR		ADDL ADDRESS INFO		TELEPHONE		EXT.		DIV	9006375
PREV CUST REQR	ZULA NANTZ	CLASS OF SERVICE	PRIVATE HOUSEHOLDS	SERVICE VOLTAGE	120/240	C W/DN/DR	13	MAP	023BN	POLE		PENDING ORDERS?	N
FIELD INSTR	PREVIOUS INVESTIGATIVE ORDER STATED METER NOT REGISTERING											DNP AMOUNT	

HTR RD INSTR	HONK AT GATE. GO READ HOUSE BEHIND THIS ONE. COME BK AND HONK AGAIN HERE.	TURN OFF REASON	NO DISPLAY PER PREV ORDER	ORDER BY	32161	REV CL	00
--------------	---	-----------------	---------------------------	----------	-------	--------	----

FLD ACTN	GAS METER NUMBER	READ	VER	PREV READ	DIAL	HFR	K0	SIZE	LOC	HP	YEAR SET	YEAR TEST	PRES ADJ FACTOR	LT CONSTANT	SERV DELIVERY PRESSURE

FLD ACTN (CHECK 1)	LOCK	SEAL	SLBR	TOFC	REH	READ ONLY	ENCL	UREX	OTHER UREX OR CANCEL REASON

FLD ACTN	ELEC METER NUMBER	KWH READ	VER	PREV READ	AMP	HFR	VOLTY	C MTR/LOC NO	KWH EDN	KV EDN	HFR	HTR TYPE	DIAL
MCHG	97081813	00058		00102	2.5	240	1	30SS	60			LAALF	5
	97081778	00000		010909	2.5	240	1	30SS	60			LAALF	5

OLD PGID	NEW PGID	DEM READ	CUM DEM READ	REGROTYPE READ	PREV REACTY	P	L	R	LOAD RESEARCH?	ED	PEV	AMP	TYPE	YEAR SET	YEAR TEST	CODE
994	994	00.33							LR-NO	32	F	029008				07

FLD ACTN (CHECK 1)	LOCK	SEAL	CLL	COOP	REH	REMS	COUG	READ ONLY	ENCL	UREX	OTHER UREX OR CANCEL REASON	RE	COHM DEV TYPE	YEAR TEST
													E-41	07

POL FLD ACTN (CHECK 1)	REMB	REMP	COOP	REMF	POL STREET NAME	POL SUBURB	POL LOCATION
					NO GAS		TWACS 12866788

PREMISE	15Y LANE TO HSE'	AS FOUND	METER TEST	AS LEFT	READ AND USAGE INFO FOR METER				
REMARKS	GATE LOCKED - NO CELL PH SIGNAL	F.L.	F.L.	F.L.	DATE	READ	USAGE	BLNG DEM	ACT DEM
	CHG'D MTR - UNABLE TO CONTACT. - NEW TWACS # 12866736	L.L.	L.L.	L.L.					

ORDER RECEIVED
PLACE STICKER HERE
FEB 12 2009
JC

COMPLETED BY	D. LUX	EMPLOYEE ID	51036	DATE	2/11/09	TIME ARR'D	1:45 PM	TIME LEFT	2:15 PM
--------------	--------	-------------	-------	------	---------	------------	---------	-----------	---------

03	04	05	06	07	08	09	10
----	----	----	----	----	----	----	----

Account Number [REDACTED]

Amount Due
\$ 0.00

\$ _____ \$ _____
 WinterCare Contribution Amount Enclosed
 (for Customer Assistance)



Teresa Cunningham
 4590 Burlington Pike
 Burlington KY 41005-8688

PO Box 9001076
 Louisville KY 40290-1076



Page 1 of 1

Name/Service Address	For Inquiries call	Account Number
Teresa Cunningham 4590 Burlington Pk Burlington KY 41005	Duke Energy 513-421-9500 1-800-544-6900	[REDACTED]

Mail Payments to	Account Information
PO Box 9001076 Louisville KY 40290-1076	Payments after Mar 04 not included Last payment received Feb 24 Bill prepared on Mar 04, 2009 Next meter reading Mar 10, 2009

Current Billing	
Amt Due - Previous Bill	\$ 374.84
Cancel Late Pmt Charge	16.88cr
Cancel Late Pmt Charge	5.95cr
Payment(s) Received	70.00cr
Canceled Charges:	
Electric Charges	431.33cr
Current Amount Due	\$ 149.32cr

This bill reflects canceled and rebilled electric charges for prior months.

Nothing to pay . . . the amount indicated is a credit, not an amount to be paid. We will apply this credit to your next bill.

The due date for any new charges on this bill will be reflected on your next scheduled bill. Any previous charges are due on the date shown on your prior bill.

Amount Due
\$ 0.00

Amount Due
\$ 0.00

Account Number

For less detailed billing information on your monthly bill, check box on right

\$ _____ \$ _____
WinterCare Contribution (for Customer Assistance) Amount Enclosed



Teresa Cunningham
4590 Burlington Pike
Burlington KY 41005-8688

PO Box 9001076
Louisville KY 40290-1076



Page 1 of 4

Name/Service Address	For Inquiries Call	Account Number
Teresa Cunningham 4590 Burlington Pk Burlington KY 41005	Duke Energy 513-421-9500 1-800-544-6900	

Mail Payments To	Account Information	
PO Box 9001076 Louisville KY 40290-1076	Payments after Mar 16 not included	Bill prepared on Mar 16, 2009 Next meter reading Apr 08, 2009

Meter	Number	Reading Date		Days	Meter Reading		Usage
		From	To		Previous	Present	
Elec	097081778	Feb 11	Mar 10	27	00000	7 E	420

Electric - Residential	
Usage -	420 kWh
Duke Energy - Rate RS	\$ 37.74
Current Electric Charges	\$ 37.74

Current Billing	
Amt Due - Previous Bill	\$ 149.32cr
Prior Month(s) Charges:	
Electric Charges	68.07
Balance Forward	81.25cr
Current Electric Charges	37.74
Current OL Charges	8.92
Taxes	3.44
Current Amount Due	\$ 31.15cr

Outdoor Lighting (OL)	
Qty 1	Usage - 71 kWh
Duke Energy	
1 @ Rate OLO	\$ 8.92
Current OL Charges	\$ 8.92

Taxes	
Taxes	\$ 3.44

Nothing to pay . . . the amount indicated is a credit, not an amount to be paid. We will apply this credit to your next bill.

Your bill has been estimated because we were unable to read your meter(s). We apologize for any inconvenience.

Amount Due
\$ 0.00

Name	Service Address	Account Number
Teresa Cunningham	4590 Burlington Pk Burlington KY 41005	[REDACTED]

Explanation of Current Charges		
Electric Meter - 097081778	Duke Energy Rate RS - Residential Service	
Multipliers - 60	Customer Charge	\$ 4.60
kWh Usage - 420	Energy Chrg	
Feb 11 - Mar 10	420 kWh @ \$ 0.07323800	30.76
27 Days	Elec DSM Rider	
	420 kWh @ \$ 0.00141600	0.59
	Rider MSR-E	
	420 kWh @ \$ 0.00098800cr	0.41cr
	Rider PSM	
	420 kWh @ \$ 0.00047700	0.20
	Elec Fuel Adjustment	
	420 kWh @ \$ 0.00476500	2.00
		\$ 37.74
	Total Current Electric Charges	\$ 37.74
Outdoor Lighting (OL) Quantity - 1	Duke Energy Rate OLO - Outdoor Lighting	
Lumens - 7,000	Energy Chrg	\$ 8.58
Type - Mercury Vapor	Rider MSR-E	
kWh Usage - 71	71 kWh @ \$ 0.00048300cr	0.03cr
Feb 09 - Mar 10	Rider PSM	
29 Days	71 kWh @ \$ 0.00047700	0.03
	Elec Fuel Adjustment	
	71 kWh @ \$ 0.00476500	0.34
		8.92
	Total Current OL Charges	\$ 8.92

Explanation of Prior Month(s) Charges		
Electric Meter - 097081813	Duke Energy Rate RS - Residential Service	
Multipliers - 60	Customer Charge	\$ 4.60
kWh Pres Read - 58	Energy Chrg	
kWh Prev Read - 55E	180 kWh @ \$ 0.07323800	13.18
kWh Usage - 180	Elec DSM Rider	
Jan 09 - Feb 11	180 kWh @ \$ 0.00141600	0.25
33 Days	Rider MSR-E	
	180 kWh @ \$ 0.00098800cr	0.18cr
	Rider PSM	
	180 kWh @ \$ 0.00092800cr	0.17cr
Meter - * 097081778	Elec Fuel Adjustment	
Multipliers - 60	180 kWh @ \$ 0.00496300	0.89
kWh Pres Read - 0		\$ 18.57
kWh Prev Read - 0		
kWh Usage - 0		
Feb 11 - Feb 11		
0 Days		
* Meter Change Billed kWh - 180		
Feb 11 - Feb 11		
0 Days		

Name		Service Address		Account Number
Teresa Cunningham		4590 Burlington Pk Burlington KY 41005		
Electric Meter -	097081813	Duke Energy Rate RS - Residential Service		
Multipliers -	60	Customer Charge	\$ 4.60	
kWh Pres Read -	55E	Energy Chrg		
kWh Prev Read -	52E	180 kWh @ \$ 0.07323800	13.18	
kWh Usage -	180	Elec DSM Rider		
		180 kWh @ \$ 0.00141600	0.25	
Dec 08 - Jan 09		Rider MSR-E		
32 Days		180 kWh @ \$ 0.00098800cr	0.18cr	
		Rider PSM		
		180 kWh @ \$ 0.00092800cr	0.17cr	
		Elec Fuel Adjustment		
		180 kWh @ \$ 0.01131800	2.04	\$ 19.72
Electric Meter -	097081813	Duke Energy Rate RS - Residential Service		
Multipliers -	60	Customer Charge	\$ 4.60	
kWh Pres Read -	52E	Energy Chrg		
kWh Prev Read -	49E	180 kWh @ \$ 0.07323800	13.18	
kWh Usage -	180	Elec DSM Rider		
		180 kWh @ \$ 0.00141600	0.25	
Nov 04 - Dec 08		Rider MSR-E		
34 Days		180 kWh @ \$ 0.00098800cr	0.18cr	
		Rider PSM		
		180 kWh @ \$ 0.00092800cr	0.17cr	
		Elec Fuel Adjustment		
		180 kWh @ \$ 0.01463500	2.63	\$ 20.31
Electric Meter -	097081813	Duke Energy Rate RS - Residential Service		
Multipliers -	60	Customer Charge	\$ 4.60	
kWh Pres Read -	49E	Energy Chrg		
kWh Prev Read -	48	60 kWh @ \$ 0.07323800	4.39	
kWh Usage -	60	Elec DSM Rider		
		60 kWh @ \$ 0.00141600	0.08	
Oct 06 - Nov 04		Rider MSR-E		
29 Days		60 kWh @ \$ 0.00098800cr	0.06cr	
		Rider PSM		
		60 kWh @ \$ 0.00354000cr	0.21cr	
		Elec Fuel Adjustment		
		60 kWh @ \$ 0.01115000	0.67	\$ 9.47
Total Prior Electric Charges				\$ 68.07

Explanation of Taxes		
Taxes	Rate Incr for School Tax	\$ 3.44
	Total Taxes	\$ 3.44

Name	Service Address	Account Number
Teresa Cunningham	4590 Burlington Pk Burlington KY 41005	[REDACTED]

kWh Electric Usage

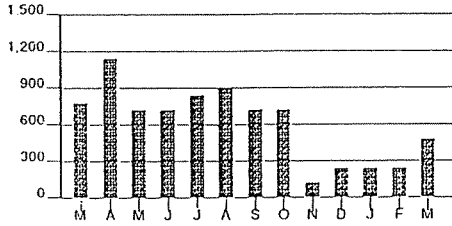

Calculations based on most recent 12 month history

Any prior months adjusted usage on this bill will display in your historical usage graph and chart on your next bill

Total Usage 7,212
Average Usage 601

	MAR	APR	MAY	JUN	JUL	AUG	SEP	OCT	NOV	DEC	JAN	FEB	MAR
Electric	791	1,151	731	731	851	911	731	731	131	251	251	251	491

Due Date	Amount Due
Jul 7, 2009	\$ 8.07

Account Number [REDACTED]

For less detailed billing information on your monthly bill, check box on right

\$ _____ \$ _____
WinterCare Contribution (for Customer Assistance) Amount Enclosed



Teresa Cunningham
4590 Burlington Pike
Burlington KY 41005-8688

PO Box 9001076
Louisville KY 40290-1076



Page 1 of 4

Name /Service Address	For Inquiries Call	Account Number
Teresa Cunningham 4590 Burlington Pk Burlington KY 41005	Duke Energy 513-421-9500 1-800-544-6900	[REDACTED]

Mail Payments To	Account Information
PO Box 9001076 Louisville KY 40290-1076	Payments after Jun 15 not included Bill prepared on Jun 15, 2009 Next meter reading Jul 09, 2009

Meter Number	Reading Date From To	Days	Meter Reading Previous	Present	Usage
Elec 097081778	May 08 Jun 09	32	5 E	6	60

Electric - Residential	
Usage - 60 kWh	
Duke Energy - Rate RS	\$ 9.53
Current Electric Charges	\$ 9.53

Outdoor Lighting (OL)	
Qty 1 Usage - 71 kWh	
Duke Energy	
1 @ Rate OLO	\$ 9.12
Current OL Charges	\$ 9.12

Current Billing	
Amt Due - Previous Bill	\$ 49.18
Canceled Charges:	
Electric Charges	118.87cr
Prior Month(s) Charges:	
Electric Charges	56.84
Balance Forward	12.85cr
Current Electric Charges	9.53
Current OL Charges	9.12
Taxes	2.27
Current Amount Due	\$ 8.07

Taxes	
Taxes	\$ 2.27

Should payment of this bill by the due date present a problem, please call us at the number listed in the "For Inquiries Call" section of your bill.

This bill reflects canceled and rebilled electric charges for prior months.

Due Date	Amount Due	After Jul 7, 2009
Jul 7, 2009	\$ 8.07	\$ 8.47

Name	Service Address	Account Number
Teresa Cunningham	4590 Burlington Pk Burlington KY 41005	[REDACTED]

Explanation of Current Charges		
Electric Meter - 097081778	Duke Energy Rate RS - Residential Service	
Multipliers - 60	Customer Charge	\$ 4.60
kWh Usage - 60	Energy Chrg 60 kWh @ \$ 0.07323800	4.39
May 08 - Jun 09 32 Days	Elec DSM Rider 60 kWh @ \$ 0.00203600	0.12
	Rider MSR-E 60 kWh @ \$ 0.00098800cr	0.06cr
	Rider PSM 60 kWh @ \$ 0.00004800	0.00
	Elec Fuel Adjustment 60 kWh @ \$ 0.00806900	0.48
		\$ 9.53
	Total Current Electric Charges	\$ 9.53
Outdoor Lighting (OL) Quantity - 1 Lumens - 7,000 Type - Mercury Vapor kWh Usage - 71 May 08 - Jun 09 32 Days	Duke Energy Rate OLO - Outdoor Lighting	
	Energy Chrg	\$ 8.58
	Rider MSR-E 71 kWh @ \$ 0.00048300cr	0.03cr
	Rider PSM 71 kWh @ \$ 0.00004800	0.00
	Elec Fuel Adjustment 71 kWh @ \$ 0.00806900	0.57
		9.12
	Total Current OL Charges	\$ 9.12

Explanation of Prior Month(s) Charges		
Electric Meter - 097081778	Duke Energy Rate RS - Residential Service	
Multipliers - 60	Customer Charge	\$ 4.60
kWh Pres Read - 5E	Energy Chrg 60 kWh @ \$ 0.07323800	4.39
kWh Prev Read - 4E	Elec DSM Rider 60 kWh @ \$ 0.00141600	0.08
kWh Usage - 60	Rider MSR-E 60 kWh @ \$ 0.00098800cr	0.06cr
Apr 08 - May 08 30 Days	Rider PSM 60 kWh @ \$ 0.00047700	0.03
	Elec Fuel Adjustment 60 kWh @ \$ 0.00858000	0.51
		\$ 9.55
Electric Meter - 097081778	Duke Energy Rate RS - Residential Service	
Multipliers - 60	Customer Charge	\$ 4.60
kWh Pres Read - 4E	Energy Chrg 120 kWh @ \$ 0.07323800	8.79
kWh Prev Read - 2E	Elec DSM Rider 120 kWh @ \$ 0.00141600	0.17
kWh Usage - 120	Rider MSR-E 120 kWh @ \$ 0.00098800cr	0.12cr
Mar 10 - Apr 08 29 Days	Rider PSM 120 kWh @ \$ 0.00047700	0.06
	Elec Fuel Adjustment 120 kWh @ \$ 0.00957300	1.15
		\$ 14.65

Name		Service Address		Account Number	
Teresa Cunningham		4590 Burlington Pk Burlington KY 41005		[REDACTED]	
Electric		Duke Energy			
Meter -	097081778	Rate RS - Residential Service			
Multipliers -	60	Customer Charge		\$ 4.60	
kWh Pres Read -	2E	Energy Chrg			
kWh Prev Read -	0	120 kWh @ \$ 0.07323800		8.79	
kWh Usage -	120	Elec DSM Rider			
Feb 11 - Mar 10		120 kWh @ \$ 0.00141600		0.17	
27 Days		Rider MSR-E			
		120 kWh @ \$ 0.00098800cr		0.12cr	
		Rider PSM			
		120 kWh @ \$ 0.00047700		0.06	
		Elec Fuel Adjustment			
		120 kWh @ \$ 0.00476500		0.57	\$ 14.07
Electric		Duke Energy			
Meter -	097081813	Rate RS - Residential Service			
Multipliers -	60	Customer Charge		\$ 4.60	
kWh Pres Read -	58	Energy Chrg			
kWh Prev Read -	55E	180 kWh @ \$ 0.07323800		13.18	
kWh Usage -	180	Elec DSM Rider			
Jan 09 - Feb 11		180 kWh @ \$ 0.00141600		0.25	
33 Days		Rider MSR-E			
		180 kWh @ \$ 0.00098800cr		0.18cr	
		Rider PSM			
		180 kWh @ \$ 0.00092800cr		0.17cr	
Meter -	097081778	Elec Fuel Adjustment			
Multipliers -	60	180 kWh @ \$ 0.00496300		0.89	\$ 18.57
kWh Pres Read -	0				
kWh Prev Read -	0				
kWh Usage -	0				
Feb 11 - Feb 11					
0 Days					
* Meter Change					
Billed kWh -	180				
Feb 11 - Feb 11					
0 Days					
Total Prior Electric Charges					\$ 56.84

Explanation of Taxes		
Taxes	Rate Incr for School Tax	\$ 2.27
		\$ 2.27
	Total Taxes	\$ 2.27

Name	Service Address	Account Number
Teresa Cunningham	4590 Burlington Pk Burlington KY 41005	[REDACTED]

kWh Electric Usage

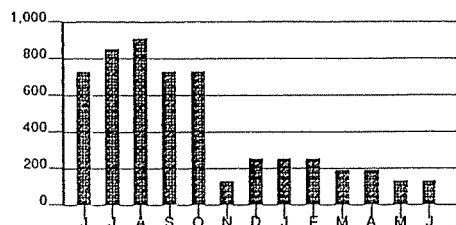

Calculations based on most recent 12 month history

Any prior months adjusted usage on this bill, will display in your historical usage graph and chart on your next bill.

Total Usage 4,752
 Average Usage 396

	JUN	JUL	AUG	SEP	OCT	NOV	DEC	JAN	FEB	MAR	APR	MAY	JUN
Electric	731	851	911	731	731	131	251	251	251	191	191	131	131

Due Date:	Amount Due
Feb 2, 2006	\$ 121.44

Account Number [REDACTED]

For less detailed billing information on your monthly bill, check box on right

\$ _____ \$ _____
WinterCare Contribution (for Customer Assistance) Amount Enclosed



Teresa Cunningham
4590 Burlington Pike
Burlington KY 41005-8688

PO Box 740320
Cincinnati OH 45274-0320



Page 1 of 2

Name/Service Address	For Inquiries Call	Account Number
Teresa Cunningham 4590 Burlington Pk Burlington KY 41005	Cinergy/ULH&P 513-421-9500 1-800-544-6900	[REDACTED]

Mail Payments To	Account Information
PO Box 740320 Cincinnati OH 45274-0320	Payments after Jan 11 not included Bill prepared on Jan 11, 2006 Next meter reading Feb 08, 2006

Meter	Number	Reading Date		Days	Meter Reading		Usage
		From	To		Previous	Present	
Elec	071573898	Dec 07	Jan 10	34	925	937	720

Electric - Residential	
Usage - 720 kWh	
Cinergy/ULH&P - Rate RS	\$ 50.40
Current Electric Charges	\$ 50.40

Current Billing	
Amt Due - Previous Bill	\$ 59.28
Late Payment Charge(s)	2.88
Balance Forward	62.16
Current Electric Charges	50.40
Current OL Charges	7.16
Taxes	1.72
Current Amount Due	\$ 121.44

Outdoor Lighting (OL)	
Qty 1 Usage - 71 kWh	
Cinergy/ULH&P	
1 @ Rate OLO	\$ 7.16
Current OL Charges	\$ 7.16

Taxes	
Taxes	\$ 1.72

Don't wait for the weather to cause your energy bill to jump; enroll in Budget Billing today. Go to www.CinergyComfort.com to sign up and learn about ways to reduce your energy bills

Due Date	Amount Due	After Feb 2, 2006
Feb 2, 2006	\$ 121.44	\$ 124.32

Name		Service Address		Account Number		
Teresa Cunningham		4590 Burlington Pk Burlington KY 41005		[REDACTED]		
Explanation of Current Charges						
Electric Meter - 071573898 kWh Multiplier - 60 kWh Usage - 720 Dec 07 - Jan 10 34 Days	Cinergy/ULH&P Rate RS - Residential Svc-Winter					
	Customer Charge		\$ 3.73			
	Energy Chrg 720 kWh @ \$ 0.06562000		47.25			
	Elec DSM Rider 720 kWh @ \$ 0.00172300		1.24			
	Elec Fuel Adjustment 720 kWh @ \$ 0.00252500cr		1.82cr		\$ 50.40	
Total Current Electric Charges					\$ 50.40	
Outdoor Lighting (OL) Quantity - 1 Lumens - 7,000 Type - Mercury Vapor kWh Usage - 71 Dec 07 - Jan 10 34 Days	Cinergy/ULH&P Rate OLO - Outdoor Lighting					
	Energy Chrg		\$ 7.34			
	Elec Fuel Adjustment 71 kWh @ \$ 0.00252500cr		0.18cr		7.16	
	Total Current OL Charges					\$ 7.16

Explanation of Taxes			
Taxes	Rate Incr for School Tax	\$ 1.72	\$ 1.72
	Total Taxes		\$ 1.72

kWh Electric Usage

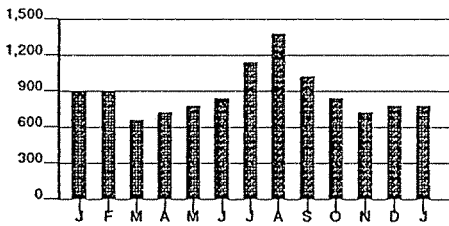

Calculations based on most recent 12 month history
 Total Usage 10,692
 Average Usage 891

	JAN	FEB	MAR	APR	MAY	JUN	JUL	AUG	SEP	OCT	NOV	DEC	JAN
Electric	911	911	671	731	791	851	1,151	1,391	1,031	851	731	791	791

Due Date	Amount Due
Mar 3, 2006	\$ 58.26

Account Number [REDACTED]

For less detailed billing information on your monthly bill, check box on right

\$ _____ \$ _____
WinterCare Contribution (for Customer Assistance) Amount Enclosed



Teresa Cunningham
4590 Burlington Pike
Burlington KY 41005-8688

PO Box 740320
Cincinnati OH 45274-0320



Page 1 of 2

Name/Service Address	For Inquiries Call	Account Number
Teresa Cunningham 4590 Burlington Pk Burlington KY 41005	Cinergy/ULH&P 513-421-9500 1-800-544-6900	[REDACTED]

Mail Payments To	Account Information	
PO Box 740320 Cincinnati OH 45274-0320	Payments after Feb 09 not included Last payment received Feb 02	Bill prepared on Feb 09, 2006 Next meter reading Mar 09, 2006

Meter Number	Reading Date		Days	Meter Reading		Usage
	From	To		Previous	Present	
Elec 071573898	Jan 10	Feb 08	29	937	948	660

Electric - Residential	
Usage - 660 kWh	
Cinergy/ULH&P - Rate RS	\$ 46.61
Current Electric Charges	\$ 46.61

Current Billing	
Amt Due - Previous Bill	\$ 121.44
Payment(s) Received	118.56cr
Balance Forward	2.88
Current Electric Charges	46.61
Current OL Charges	7.16
Taxes	1.61
Current Amount Due	\$ 58.26

Outdoor Lighting (OL)	
Qty 1 Usage - 71 kWh	
Cinergy/ULH&P	
1 @ Rate OLO	\$ 7.16
Current OL Charges	\$ 7.16

Taxes	
Taxes	\$ 1.61

High energy costs impacting your budget? Go to CinergyComfort.com or call 1-888-BEWARM2(1-888-239-2762).

Due Date	Amount Due	After Mar 3, 2006
Mar 3, 2006	\$ 58.26	\$ 60.95

Name	Service Address	Account Number
Teresa Cunningham	4590 Burlington Pk Burlington KY 41005	[REDACTED]

Explanation of Current Charges		
Electric Meter - 071573898 kWh Multiplier - 60 kWh Usage - 660 Jan 10 - Feb 08 29 Days	Cinergy/ULH&P Rate RS - Residential Svc-Winter Customer Charge \$ 3.83 Energy Chrg 660 kWh @ \$ 0.06562000 43.31 Elec DSM Rider 660 kWh @ \$ 0.00172300 1.14 Elec Fuel Adjustment 660 kWh @ \$ 0.00252500cr 1.67cr	\$ 46.61
Total Current Electric Charges		\$ 46.61
Outdoor Lighting (OL) Quantity - 1 Lumens - 7,000 Type - Mercury Vapor kWh Usage - 71 Jan 10 - Feb 08 29 Days	Cinergy/ULH&P Rate OLO - Outdoor Lighting Energy Chrg \$ 7.34 Elec Fuel Adjustment 71 kWh @ \$ 0.00252500cr 0.18cr	7.16
Total Current OL Charges		\$ 7.16

Explanation of Taxes		
Taxes	Rate Incr for School Tax \$ 1.61	\$ 1.61
Total Taxes		\$ 1.61

kWh Electric Usage

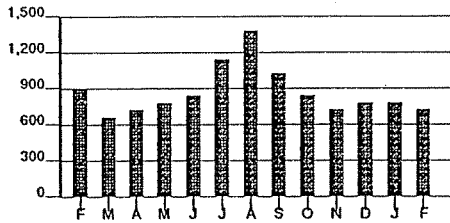

Calculations based on most recent 12 month history
 Total Usage 10,512
 Average Usage 876

	FEB	MAR	APR	MAY	JUN	JUL	AUG	SEP	OCT	NOV	DEC	JAN	FEB
Electric	911	671	731	791	851	1,151	1,391	1,031	851	731	791	791	731

Due Date	Amount Due
Apr 3, 2006	\$ 54.38

Account Number [REDACTED]

For less detailed billing information on your monthly bill, check box on right

\$ _____ \$ _____
WinterCare Contribution (for Customer Assistance) Amount Enclosed



Teresa Cunningham
4590 Burlington Pike
Burlington KY 41005-8688

PO Box 9001076
Louisville KY 40290-1076



Page 1 of 2

Name/Service Address	For Inquiries Call	Account Number
Teresa Cunningham 4590 Burlington Pk Burlington KY 41005	Cinergy/ULH&P 513-421-9500 1-800-544-6900	[REDACTED]

Mail Payments To	Account Information	
PO Box 9001076 Louisville KY 40290-1076	Payments after Mar 10 not included Last payment received Mar 06	Bill prepared on Mar 10, 2006 Next meter reading Apr 07, 2006

Meter	Number	Reading Date		Days	Meter Reading		Usage
		From	To		Previous	Present	
Elec	071573898	Feb 08	Mar 09	29	948	958	600

Electric - Residential	
Usage - 600 kWh	
Cinergy/ULH&P - Rate RS	\$ 42.71
Current Electric Charges	\$ 42.71

Current Billing	
Amt Due - Previous Bill	\$ 58.26
Payment(s) Received	55.38cr
Late Payment Charge(s)	0.14
Balance Forward	3.02
Current Electric Charges	42.71
Current OL Charges	7.16
Taxes	1.49
Current Amount Due	\$ 54.38

Outdoor Lighting (OL)	
Qty 1 Usage - 71 kWh	
Cinergy/ULH&P	
1 @ Rate OLO	\$ 7.16
Current OL Charges	\$ 7.16

Taxes	
Taxes	\$ 1.49

ULH&P has applied to the Kentucky Public Service Commission for approval to increase its electric reconnection charge to \$25.

OUR BILL PAYMENT ADDRESS HAS CHANGED: To ensure immediate processing of your payment, please use the new P.O. Box address on this bill to update any payment records, such as accounts payable process, automatic bank payment, third-party electronic payment, or when using a standard envelope.

Due Date	Amount Due	After Apr 3, 2006
Apr 3, 2006	\$ 54.38	\$ 56.87

Name	Service Address	Account Number
Teresa Cunningham	4590 Burlington Pk Burlington KY 41005	[REDACTED]

Save energy and money all year, go to CinergyComfort.com or call 1-888-BEARM2(1-888-239-2762).

Upon approval of the Duke Energy/Cinergy merger, www.cinergy.com will become www.duke-energy.com.

Explanation of Current Charges		
Electric Meter - 071573898 kWh Multiplier - 60 kWh Usage - 600 Feb 08 - Mar 09 29 Days	Cinergy/ULH&P Rate RS - Residential Svc-Winter Customer Charge \$ 3.83 Energy Chrg 600 kWh @ \$ 0.06562000 39.37 Elec DSM Rider 600 kWh @ \$ 0.00172300 1.03 Elec Fuel Adjustment 600 kWh @ \$ 0.00252500cr 1.52cr	\$ 42.71
Total Current Electric Charges		\$ 42.71
Outdoor Lighting (OL) Quantity - 1 Lumens - 7,000 Type - Mercury Vapor kWh Usage - 71 Feb 08 - Mar 09 29 Days	Cinergy/ULH&P Rate OLO - Outdoor Lighting Energy Chrg \$ 7.34 Elec Fuel Adjustment 71 kWh @ \$ 0.00252500cr 0.18cr	7.16
Total Current OL Charges		\$ 7.16

Explanation of Taxes		
Taxes	Rate Incr for School Tax \$ 1.49	\$ 1.49
Total Taxes		\$ 1.49

kWh Electric Usage

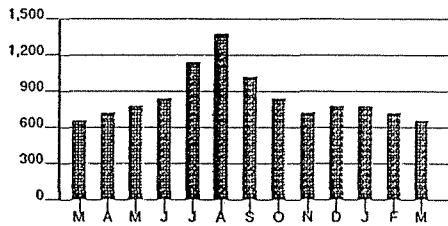

Calculations based on most recent 12 month history
 Total Usage 10,512
 Average Usage 876

	MAR	APR	MAY	JUN	JUL	AUG	SEP	OCT	NOV	DEC	JAN	FEB	MAR
Electric	671	731	791	851	1,151	1,391	1,031	851	731	791	791	731	671

Due Date	Amount Due
May 2, 2006	\$ 66.55

Account Number [REDACTED]

For less detailed billing information on your monthly bill, check box on right

\$ _____ \$ _____
WinterCare Contribution Amount Enclosed
(for Customer Assistance)



Teresa Cunningham
4590 Burlington Pike
Burlington KY 41005-8688

PO Box 9001076
Louisville KY 40290-1076



Page 1 of 2

Name/Service Address	For Inquiries Call	Account Number
Teresa Cunningham 4590 Burlington Pk Burlington KY 41005	Cinergy/ULH&P 513-421-9500 1-800-544-6900	[REDACTED]

Mail Payments To	Account Information
PO Box 9001076 Louisville KY 40290-1076	Payments after Apr 10 not included Last payment received Mar 31 Bill prepared on Apr 10, 2006 Next meter reading May 08, 2006

Meter	Number	Reading Date		Days	Meter Reading		Usage
		From	To		Previous	Present	
Elec	071573898	Mar 09	Apr 07	29	958	971	780

Electric - Residential	
Usage -	780 kWh
Cinergy/ULH&P - Rate RS	\$ 54.38
Current Electric Charges	\$ 54.38

Current Billing	
Amt Due - Previous Bill	\$ 54.38
Payment(s) Received	51.36cr
Late Payment Charge(s)	0.15
Balance Forward	3.17
Current Electric Charges	54.38
Current OL Charges	7.16
Taxes	1.84
Current Amount Due	\$ 66.55

Outdoor Lighting (OL)	
Qty 1	Usage - 71 kWh
Cinergy/ULH&P	
1 @ Rate OLO	\$ 7.16
Current OL Charges	\$ 7.16

Taxes	
Taxes	\$ 1.84

Your next energy bill will have a new name. Cinergy/ULH&P is becoming Duke Energy. Learn more at www.duke-energy.com.

Due Date	Amount Due	Alter
May 2, 2006	\$ 66.55	May 2, 2006
		\$ 69.63

Name	Service Address	Account Number
Teresa Cunningham	4590 Burlington Pk Burlington KY 41005	[REDACTED]

Explanation of Current Charges

Electric Meter - 071573898 kWh Multiplier - 60 kWh Usage - 780 Mar 09 - Apr 07 29 Days	Cinergy/ULH&P Rate RS - Residential Svc-Winter	
	Customer Charge \$ 3.83 Energy Chrg 780 kWh @ \$ 0.06562000 51.18 Elec DSM Rider 780 kWh @ \$ 0.00172300 1.34 Elec Fuel Adjustment 780 kWh @ \$ 0.00252500cr 1.97cr	\$ 54.38
	Total Current Electric Charges	\$ 54.38
	Outdoor Lighting (OL) Quantity - 1 Lumens - 7,000 Type - Mercury Vapor kWh Usage - 71 Mar 09 - Apr 07 29 Days	Cinergy/ULH&P Rate OLO - Outdoor Lighting Energy Chrg \$ 7.34 Elec Fuel Adjustment 71 kWh @ \$ 0.00252500cr 0.18cr
Total Current OL Charges	\$ 7.16	

Explanation of Taxes

Taxes	Rate Incr for School Tax \$ 1.84	\$ 1.84
	Total Taxes	\$ 1.84

kWh **Electric Usage**

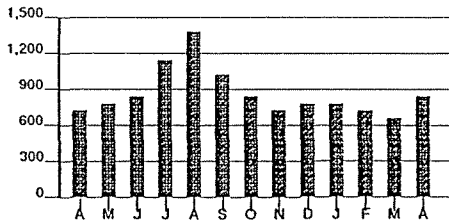

Calculations based on most recent 12 month history
 Total Usage 10,632
 Average Usage 886

	APR	MAY	JUN	JUL	AUG	SEP	OCT	NOV	DEC	JAN	FEB	MAR	APR
Electric	731	791	851	1,151	1,391	1,031	851	731	791	791	731	671	851

Due Date	Amount Due
May 31, 2006	\$ 68.27

Account Number [REDACTED]

For less detailed billing information on your monthly bill, check box on right

\$ _____ \$ _____
WinterCare Contribution (for Customer Assistance) Amount Enclosed



Teresa Cunningham
4590 Burlington Pike
Burlington KY 41005-8688

PO Box 9001076
Louisville KY 40290-1076



Page 1 of 2

Name / Service Address	For Inquiries Call	Account Number
Teresa Cunningham 4590 Burlington Pk Burlington KY 41005	Duke Energy 513-421-9500 1-800-544-6900	[REDACTED]

Mail Payments To	Account Information
PO Box 9001076 Louisville KY 40290-1076	Payments after May 09 not included Last payment received May 02 Bill prepared on May 09, 2006 Next meter reading Jun 07, 2006

Meter	Number	Reading Date From	To	Days	Meter Reading Previous	Present	Usage
Elec	071573898	Apr 07	May 08	31	971	985	840

Electric - Residential	
Usage -	840 kWh
Duke Energy - Rate RS	\$ 55.96
Current Electric Charges	\$ 55.96

Current Billing	
Amt Due - Previous Bill	\$ 66.55
Payment(s) Received	63.38cr
Late Payment Charge(s)	0.16
Balance Forward	3.33
Current Electric Charges	55.96
Current OL Charges	7.09
Taxes	1.89
Current Amount Due	\$ 68.27

Outdoor Lighting (OL)	
Qty 1	Usage - 71 kWh
Duke Energy	
1 @ Rate OLO	\$ 7.09
Current OL Charges	\$ 7.09

Taxes	
Taxes	\$ 1.89

Cinergy is now Duke Energy. New name. Same great service. Learn more at www.duke-energy.com. Please make your check payable to Duke Energy.

OUR BILL PAYMENT ADDRESS HAS CHANGED: To ensure immediate processing of your payment, please use the new P.O. Box address on this bill to update any payment records, such as accounts payable process, automatic bank payment, third-party electronic payment, or when using a standard envelope.

Due Date	Amount Due	After May 31, 2006
May 31, 2006	\$ 68.27	\$ 71.42

Name	Service Address	Account Number
Teresa Cunningham	4590 Burlington Pk Burlington KY 41005	[REDACTED]

Explanation of Current Charges		
Electric Meter - 071573898 kWh Multiplier - 60 kWh Usage - 840 Apr 07 - May 08 31 Days	Duke Energy Rate RS - Residential Svc-Winter Customer Charge \$ 3.83 Energy Chrg 840 kWh @ \$ 0.06562000 55.12 Elec DSM Rider 840 kWh @ \$ 0.00108000 0.91 Rider MSR-E 840 kWh @ \$ 0.00098800cr 0.83cr Rider PSM 840 kWh @ \$ 0.00112700cr 0.95cr Elec Fuel Adjustment 840 kWh @ \$ 0.00252500cr 2.12cr	\$ 55.96 Total Current Electric Charges \$ 55.96
Outdoor Lighting (OL) Quantity - 1 Lumens - 7,000 Type - Mercury Vapor kWh Usage - 71 Apr 07 - May 08 31 Days	Duke Energy Rate OLO - Outdoor Lighting Energy Chrg \$ 7.34 Rider MSR-E 71 kWh @ \$ 0.00048300cr 0.03cr Rider PSM 71 kWh @ \$ 0.00054200cr 0.04cr Elec Fuel Adjustment 71 kWh @ \$ 0.00252500cr 0.18cr	7.09 Total Current OL Charges \$ 7.09

Explanation of Taxes		
Taxes	Rate Incr for School Tax \$ 1.89	\$ 1.89
	Total Taxes	\$ 1.89

kWh Electric Usage

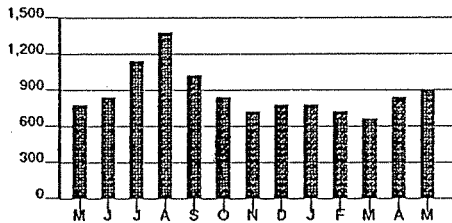

Calculations based on most recent 12 month history
 Total Usage 10,752
 Average Usage 896

	MAY	JUN	JUL	AUG	SEP	OCT	NOV	DEC	JAN	FEB	MAR	APR	MAY
Electric	791	851	1,151	1,391	1,031	851	731	791	791	731	671	851	911

Due Date	Amount Due
Jun 30, 2006	\$ 144.04

Account Number: [REDACTED]

For less detailed billing information on your monthly bill, check box on right

\$ _____ \$ _____
WinterCare Contribution Amount Enclosed
(for Customer Assistance)



Teresa Cunningham
4590 Burlington Pike
Burlington KY 41005-8688

PO Box 9001076
Louisville KY 40290-1076



Page 1 of 2

Name /Service Address	For Inquiries Call	Account Number
Teresa Cunningham 4590 Burlington Pk Burlington KY 41005	Duke Energy 513-421-9500 1-800-544-6900	[REDACTED]

Mail Payments To	Account Information
PO Box 9001076 Louisville KY 40290-1076	Payments after Jun 08 not included Bill prepared on Jun 08, 2006 Next meter reading Jul 07, 2006

Meter Number	Reading Date		Days	Meter Reading		Usage
	From	To		Previous	Present	
Elec 071573898	May 08	Jun 07	30	985	1001	960

Electric - Residential	
Usage - 960 kWh	
Duke Energy - Rate RS	\$ 63.42
Current Electric Charges	\$ 63.42

Current Billing	
Amt Due - Previous Bill	\$ 68.27
Late Payment Charge(s)	3.15
Balance Forward	71.42
Current Electric Charges	63.42
Current OL Charges	7.09
Taxes	2.11
Current Amount Due	\$ 144.04

Outdoor Lighting (OL)	
Qty 1 Usage - 71 kWh	
Duke Energy	
1 @ Rate OLO	\$ 7.09
Current OL Charges	\$ 7.09

Taxes	
Taxes	\$ 2.11

Cinergy is now Duke Energy. New name. Same great service. Learn more at www.duke-energy.com. Please make your check payable to Duke Energy.

Due Date	Amount Due	After Jun 30, 2006
Jun 30, 2006	\$ 144.04	\$ 147.57

Due Date	Amount Due
Aug 1, 2006	\$ 87.01

Account Number [REDACTED]

For less detailed billing information on your monthly bill, check box on right

\$ _____ \$ _____
WinterCare Contribution (for Customer Assistance) Amount Enclosed



Teresa Cunningham
4590 Burlington Pike
Burlington KY 41005-8688

PO Box 9001076
Louisville KY 40290-1076



Page 1 of 2

Name /Service Address	For Inquiries Call	Account Number
Teresa Cunningham 4590 Burlington Pk Burlington KY 41005	Duke Energy 513-421-9500 1-800-544-6900	[REDACTED]

Mail Payments To	Account Information	
PO Box 9001076 Louisville KY 40290-1076	Payments after Jul 10 not included Last payment received Jun 27	Bill prepared on Jul 10, 2006 Next meter reading Aug 07, 2006

Meter	Number	Reading Date		Days	Meter Reading		Usage
		From	To		Previous	Present	
Elec	071573898	Jun 07	Jul 07	30	1001	1019	1,080

Electric - Residential	
Usage -	1,080 kWh
Duke Energy - Rate RS	\$ 71.10
Current Electric Charges	\$ 71.10

Current Billing	
Amt Due - Previous Bill	\$ 144.04
Payment(s) Received	137.56
Balance Forward	6.48
Current Electric Charges	71.10
Current OL Charges	7.09
Taxes	2.34
Current Amount Due	\$ 87.01

Outdoor Lighting (OL)	
Qty 1	Usage - 71 kWh
Duke Energy	
1 @ Rate OLO	\$ 7.09
Current OL Charges	\$ 7.09

Taxes	
Taxes	\$ 2.34

Cinergy is now Duke Energy. New name. Same great service. Learn more at www.duke-energy.com. Please make your check payable to Duke Energy.

Budget Billing helps you manage your energy bills by averaging your monthly payments. Visit www.Duke-Energy.com/PayMyBill/ or call 1-800-521-2232 to enroll.

Due Date	Amount Due	After Aug 1, 2006
Aug 1, 2006	\$ 87.01	\$ 90.92

Name	Service Address	Account Number
Teresa Cunningham	4590 Burlington Pk Burlington KY 41005	[REDACTED]
Explanation of Current Charges		
Electric Meter - 071573898 kWh Multiplier - 60 kWh Usage - 1,080 Jun 07 - Jul 07 30 Days	Duke Energy Rate RS - Residential Svc-Summer Customer Charge \$ 3.83 Energy Chrg 1,000 kWh @ \$ 0.06562000 65.62 80 kWh @ \$ 0.06873000 5.50 Elec DSM Rider 1,080 kWh @ \$ 0.00108000 1.17 Rider MSR-E 1,080 kWh @ \$ 0.00098800cr 1.07cr Rider PSM 1,080 kWh @ \$ 0.00112700cr 1.22cr Elec Fuel Adjustment 1,080 kWh @ \$ 0.00252500cr 2.73cr	\$ 71.10
Total Current Electric Charges		\$ 71.10
Outdoor Lighting (OL) Quantity - 1 Lumens - 7,000 Type - Mercury Vapor kWh Usage - 71 Jun 07 - Jul 07 30 Days	Duke Energy Rate OLO - Outdoor Lighting Energy Chrg \$ 7.34 Rider MSR-E 71 kWh @ \$ 0.00048300cr 0.03cr Rider PSM 71 kWh @ \$ 0.00054200cr 0.04cr Elec Fuel Adjustment 71 kWh @ \$ 0.00252500cr 0.18cr	7.09
Total Current OL Charges		\$ 7.09

Explanation of Taxes		
Taxes	Rate Incr for School Tax \$ 2.34	\$ 2.34
Total Taxes		\$ 2.34

kWh Electric Usage

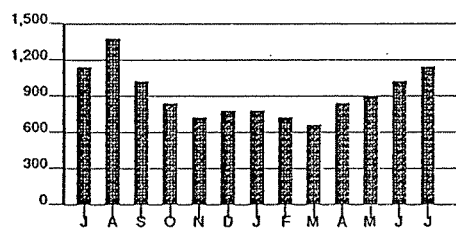

Calculations based on most recent 12 month history
 Total Usage 10,932
 Average Usage 911

	JUL	AUG	SEP	OCT	NOV	DEC	JAN	FEB	MAR	APR	MAY	JUN	JUL
Electric	1,151	1,391	1,031	851	731	791	791	731	671	851	911	1,031	1,151

Due Date	Amount Due
Aug 30, 2006	\$ 103.45

Account Number [REDACTED]

For less detailed billing information on your monthly bill, check box on right

\$ _____ \$ _____
WinterCare Contribution (for Customer Assistance) Amount Enclosed



Teresa Cunningham
4590 Burlington Pike
Burlington KY 41005-8688

PO Box 9001076
Louisville KY 40290-1076



Page 1 of 2

Name /Service Address	For Inquiries Call	Account Number
Teresa Cunningham 4590 Burlington Pk Burlington KY 41005	Duke Energy 513-421-9500 1-800-544-6900	[REDACTED]

Mail Payments To	Account Information
PO Box 9001076 Louisville KY 40290-1076	Payments after Aug 08 not included Last payment received Jul 31 Bill prepared on Aug 08, 2006 Next meter reading Sep 06, 2006

Meter Number	Reading Date		Days	Meter Reading		Usage
	From	To		Previous	Present	
Elec 071573898	Jul 07	Aug 07	31	1019	1041	1,320

Electric - Residential	
Usage - 1,320 kWh	
Duke Energy - Rate RS	\$ 86.75
Current Electric Charges	\$ 86.75

Outdoor Lighting (OL)	
Qty 1 Usage - 71 kWh	
Duke Energy	
1 @ Rate OLO	\$ 7.09
Current OL Charges	\$ 7.09

Current Billing	
Amt Due - Previous Bill	\$ 87.01
Payment(s) Received	80.53cr
Late Payment Charge(s)	0.32
Balance Forward	6.80
Current Electric Charges	86.75
Current OL Charges	7.09
Taxes	2.81
Current Amount Due	\$ 103.45

Taxes	
Taxes	\$ 2.81

Use our free and easy online e-Bill payment option to add convenience to your life. Visit www.duke-energy.com/PayMyBill/ to enroll.

Due Date	Amount Due	After Aug 30, 2006
Aug 30, 2006	\$ 103.45	\$ 108.14

Name	Service Address	Account Number
Teresa Cunningham	4590 Burlington Pk Burlington KY 41005	[REDACTED]

Explanation of Current Charges

Electric Meter - 071573898 kWh Multiplier - 60 kWh Usage - 1,320 Jul 07 - Aug 07 31 Days	Duke Energy Rate RS - Residential Svc-Summer Customer Charge \$ 3.83 Energy Chrg 1,000 kWh @ \$ 0.06562000 65.62 320 kWh @ \$ 0.06873000 21.99 Elec DSM Rider 1,320 kWh @ \$ 0.00108000 1.43 Rider MSR-E 1,320 kWh @ \$ 0.00098800cr 1.30cr Rider PSM 1,320 kWh @ \$ 0.00112700cr 1.49cr Elec Fuel Adjustment 1,320 kWh @ \$ 0.00252500cr 3.33cr	\$ 86.75
Total Current Electric Charges		\$ 86.75
Outdoor Lighting (OL) Quantity - 1 Lumens - 7,000 Type - Mercury Vapor kWh Usage - 71 Jul 07 - Aug 07 31 Days	Duke Energy Rate OLO - Outdoor Lighting Energy Chrg \$ 7.34 Rider MSR-E 71 kWh @ \$ 0.00048300cr 0.03cr Rider PSM 71 kWh @ \$ 0.00054200cr 0.04cr Elec Fuel Adjustment 71 kWh @ \$ 0.00252500cr 0.18cr	7.09
Total Current OL Charges		\$ 7.09

Explanation of Taxes

Taxes	Rate Incr for School Tax \$ 2.81	\$ 2.81
Total Taxes		\$ 2.81

kWh Electric Usage

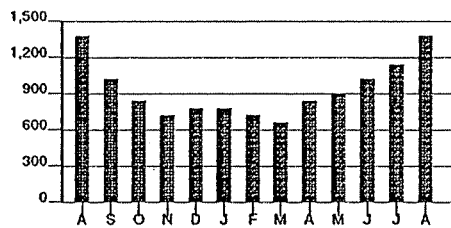

Calculations based on most recent 12 month history

Total Usage 10,932
Average Usage 911

	AUG	SEP	OCT	NOV	DEC	JAN	FEB	MAR	APR	MAY	JUN	JUL	AUG
Electric	1,391	1,031	851	731	791	791	731	671	851	911	1,031	1,151	1,391

Account Number [REDACTED]

Due Date	Amount Due
Sep 29, 2006	\$ 92.02

For less detailed billing information on your monthly bill, check box on right

\$ _____ \$ _____
WinterCare Contribution (for Customer Assistance) Amount Enclosed



Teresa Cunningham
4590 Burlington Pike
Burlington KY 41005-8688

PO Box 9001076
Louisville KY 40290-1076



Page 1 of 2

Name /Service Address	For Inquiries Call	Account Number
Teresa Cunningham 4590 Burlington Pk Burlington KY 41005	Duke Energy 513-421-9500 1-800-544-6900	[REDACTED]

Mail Payments To	Account Information
PO Box 9001076 Louisville KY 40290-1076	Payments after Sep 07 not included Last payment received Sep 05 Bill prepared on Sep 07, 2006 Next meter reading Oct 05, 2006

Meter Number	Reading Date		Days	Meter Reading		Usage
	From	To		Previous	Present	
Elec 071573898	Aug 07	Sep 06	30	1041	1059	1,080

Electric Residential	
Usage - 1,080 kWh	
Duke Energy - Rate RS	\$ 71.10
Current Electric Charges	\$ 71.10

Current Billing	
Amt Due - Previous Bill	\$ 103.45
Payment(s) Received	96.65cr
Late Payment Charge(s)	4.69
Balance Forward	11.49
Current Electric Charges	71.10
Current OL Charges	7.09
Taxes	2.34
Current Amount Due	\$ 92.02

Outdoor Lighting (OL)	
Qty 1 Usage - 71 kWh	
Duke Energy	
1 @ Rate OLO	\$ 7.09
Current OL Charges	\$ 7.09

Taxes	
Taxes	\$ 2.34

Your bill reflects a period in which daily temperatures were often well above average. This may have resulted in higher energy usage. To discover ways to save energy and money visit www.duke-energy.com/savings/.

Due Date	Amount Due	After Sep 29, 2006
Sep 29, 2006	\$ 92.02	\$ 95.93

Name		Service Address		Account Number	
Teresa Cunningham		4590 Burlington Pk Burlington KY 41005		[REDACTED]	
Explanation of Current Charges					
Electric		Duke Energy			
Meter -	071573898	Rate RS - Residential Svc-Summer			
kWh Multiplier -	60	Customer Charge		\$ 3.83	
kWh Usage -	1,080	Energy Chrg			
Aug 07 - Sep 06		1,000 kWh @ \$ 0.06562000		65.62	
30 Days		80 kWh @ \$ 0.06873000		5.50	
		Elec DSM Rider			
		1,080 kWh @ \$ 0.00108000		1.17	
		Rider MSR-E			
		1,080 kWh @ \$ 0.00098800cr		1.07cr	
		Rider PSM			
		1,080 kWh @ \$ 0.00112700cr		1.22cr	
		Elec Fuel Adjustment			
		1,080 kWh @ \$ 0.00252500cr		2.73cr	\$ 71.10
Total Current Electric Charges					\$ 71.10
Outdoor Lighting (OL)		Duke Energy			
Quantity -	1	Rate OLO - Outdoor Lighting			
Lumens -	7,000	Energy Chrg		\$ 7.34	
Type -	Mercury Vapor	Rider MSR-E			
kWh Usage -	71	71 kWh @ \$ 0.00048300cr		0.03cr	
Aug 07 - Sep 06		Rider PSM			
30 Days		71 kWh @ \$ 0.00054200cr		0.04cr	
		Elec Fuel Adjustment			
		71 kWh @ \$ 0.00252500cr		0.18cr	7.09
Total Current OL Charges					\$ 7.09

Explanation of Taxes		
Taxes	Rate Incr for School Tax	\$ 2.34
	Total Taxes	\$ 2.34

kWh Electric Usage

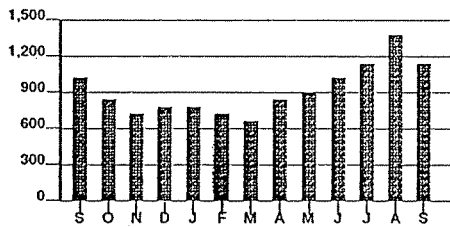

Calculations based on most recent 12 month history
 Total Usage 11,052
 Average Usage 921

	SEP	OCT	NOV	DEC	JAN	FEB	MAR	APR	MAY	JUN	JUL	AUG	SEP
Electric	1,031	851	731	791	791	731	671	851	911	1,031	1,151	1,391	1,151

Due Date	Amount Due
Oct 30, 2006	\$ 69.34

Account Number [REDACTED]

For less detailed billing information on your monthly bill, check box on right

\$ _____ \$ _____
WinterCare Contribution Amount Enclosed
(for Customer Assistance)



Teresa Cunningham
4590 Burlington Pike
Burlington KY 41005-8688

PO Box 9001076
Louisville KY 40290-1076



Page 1 of 2

Name /Service Address	For Inquiries Call	Account Number
Teresa Cunningham 4590 Burlington Pk Burlington KY 41005	Duke Energy 513-421-9500 1-800-544-6900	[REDACTED]

Mail Payments To	Account Information
PO Box 9001076 Louisville KY 40290-1076	Payments after Oct 06 not included Last payment received Oct 03 Bill prepared on Oct 06, 2006 Next meter reading Nov 03, 2006

Meter Number	Reading Date		Days	Meter Reading		Usage
	From	To		Previous	Present	
Elec 071573898	Sep 06	Oct 05	29	1059	1071	720

Electric - Residential	
Usage - 720 kWh	
Duke Energy - Rate RS	\$ 48.52
Current Electric Charges	\$ 48.52

Current Billing	
Amt Due - Previous Bill	\$ 92.02
Payment(s) Received	80.53cr
Late Payment Charge(s)	0.57
Balance Forward	12.06
Current Electric Charges	48.52
Current OL Charges	7.09
Taxes	1.67
Current Amount Due	\$ 69.34

Outdoor Lighting (OL)	
Qty 1 Usage - 71 kWh	
Duke Energy	
1 @ Rate OLO	\$ 7.09
Current OL Charges	\$ 7.09

Taxes	
Taxes	\$ 1.67

Due Date	Amount Due	After Oct 30, 2006
Oct 30, 2006	\$ 69.34	\$ 72.12

Due Date	Amount Due
Nov 28, 2006	\$ 62.25

Account Number [REDACTED]

For less detailed billing information on your monthly bill, check box on right

\$ _____ \$ _____
WinterCare Contribution Amount Enclosed
(for Customer Assistance)



Teresa Cunningham
4590 Burlington Pike
Burlington KY 41005-8688

PO Box 9001076
Louisville KY 40290-1076



Page 1 of 2

Name / Service Address	For Inquiries Call	Account Number
Teresa Cunningham 4590 Burlington Pk Burlington KY 41005	Duke Energy 513-421-9500 1-800-544-6900	[REDACTED]

Mail Payments To	Account Information
PO Box 9001076 Louisville KY 40290-1076	Payments after Nov 06 not included Last payment received Nov 01 Bill prepared on Nov 06, 2006 Next meter reading Dec 06, 2006

Meter	Number	Reading Date		Days	Meter Reading		Usage
		From	To		Previous	Present	
Elec	071573898	Oct 05	Nov 03	29	1071	1081	600

Electric - Residential	
Usage - 600 kWh	
Duke Energy - Rate RS	\$ 41.06
Current Electric Charges	\$ 41.06

Current Billing	
Amt Due - Previous Bill	\$ 69.34
Payment(s) Received	57.28cr
Late Payment Charge(s)	0.60
Balance Forward	12.66
Current Electric Charges	41.06
Current OL Charges	7.09
Taxes	1.44
Current Amount Due	\$ 62.25

Outdoor Lighting (OL)	
Qty 1 Usage - 71 kWh	
Duke Energy	
1 @ Rate OLO	\$ 7.09
Current OL Charges	\$ 7.09

Taxes	
Taxes	\$ 1.44

Level out the seasonal ups and downs of your monthly bill by enrolling in our Budget Billing program. Sign-up online at www.duke-energy.com or call 1-866-2ENERGY (1-866-236-3749).

Take the chill out of your winter bills this season. To discover simple ways to create a more efficient home visit www.duke-energy.com and click on Lower Your Bill or call 1-866-2ENERGY (1-866-236-3749).

Due Date	Amount Due	After Nov 28, 2006
Nov 28, 2006	\$ 62.25	\$ 64.66

Account Number [REDACTED]

Due Date	Amount Due
Feb 1, 2007	\$ 150.87

For less detailed billing information on your monthly bill, check box on right

\$ _____ \$ _____
WinterCare Contribution (for Customer Assistance) Amount Enclosed



Teresa Cunningham
4590 Burlington Pike
Burlington KY 41005-8688

PO Box 9001076
Louisville KY 40290-1076



Name /Service Address	For Inquiries Call	Account Number
Teresa Cunningham 4590 Burlington Pk Burlington KY 41005	Duke Energy 513-421-9500 1-800-544-6900	[REDACTED]

Mail Payments To	Account Information
PO Box 9001076 Louisville KY 40290-1076	Payments after Jan 10 not included Last payment received Dec 26 Bill prepared on Jan 10, 2007 Next meter reading Feb 07, 2007

Meter	Number	Reading Date		Days	Meter Reading		Usage
		From	To		Previous	Present	
Elec	071573898	Dec 06	Jan 09	34	1098	1117	1,140

Electric - Residential	
Usage - 905 kWh	
Duke Energy - Rate RS	\$ 59.83
Usage - 235 kWh	
Duke Energy - Rate RS	17.90
Current Electric Charges	\$ 77.73
Old Rate Effective Dec 06 To Jan 02	
New Rate Effective Jan 02 To Jan 09	

Current Billing	
Amt Due - Previous Bill	\$ 136.19
Payment(s) Received	76.12cr
Late Payment Charge(s)	3.00
Balance Forward	63.07
Current Electric Charges	77.73
Current OL Charges	7.52
Taxes	2.55
Current Amount Due	\$ 150.87

Outdoor Lighting (OL)	
Qty 1 Usage - 56 kWh	
Duke Energy	
1 @ Rate OLO	\$ 5.77
Qty 1 Usage - 15 kWh	
Duke Energy	
1 @ Rate OLO	1.75
Current OL Charges	\$ 7.52

Taxes	
Taxes	\$ 2.55

Due Date	Amount Due	After Feb 1, 2007
Feb 1, 2007	\$ 150.87	\$ 155.13

Name	Service Address	Account Number
Teresa Cunningham	4590 Burlington Pk Burlington KY 41005	

Explanation of Current Charges		
Electric Meter - 071573898 kWh Multiplier - 60 kWh Usage - 1,140 Dec 06 - Jan 09 34 Days	Duke Energy Rate RS - Residential Svc-Winter Old Rate Effective Dec 06 To Jan 02 Customer Charge \$ 3.04 Energy Chrg 794 kWh @ \$ 0.06562000 52.10 111 kWh @ \$ 0.05059000 5.62 Elec DSM Rider 905 kWh @ \$ 0.00108000 0.98 Rider MSR-E 905 kWh @ \$ 0.00098800cr 0.89cr Rider PSM 905 kWh @ \$ 0.00112700cr 1.02cr Elec Fuel Adjustment 905 kWh 0.00000000 0.00 \$ 59.83 Duke Energy Rate RS - Residential Service New Rate Effective Jan 02 To Jan 09 Customer Charge \$ 0.93 Energy Chrg 235 kWh @ \$ 0.07323800 17.21 Elec DSM Rider 235 kWh @ \$ 0.00108000 0.25 Rider MSR-E 235 kWh @ \$ 0.00098800cr 0.23cr Rider PSM 235 kWh @ \$ 0.00112700cr 0.26cr Elec Fuel Adjustment 235 kWh 0.00000000 0.00 17.90	
Total Current Electric Charges		\$ 77.73
Outdoor Lighting (OL) Quantity - 1 Lumens - 7,000 Type - Mercury Vapor kWh Usage - 56 Dec 06 - Jan 02 27 Days	Duke Energy Rate OLO - Outdoor Lighting Energy Chrg \$ 5.83 Rider MSR-E 56 kWh @ \$ 0.00048300cr 0.03cr Rider PSM 56 kWh @ \$ 0.00054200cr 0.03cr Elec Fuel Adjustment 44 kWh 0.00000000 0.00 5.77	
Outdoor Lighting (OL) Quantity - 1 Lumens - 7,000 Type - Mercury Vapor kWh Usage - 15 Jan 02 - Jan 09 7 Days	Duke Energy Rate OLO - Outdoor Lighting Energy Chrg \$ 1.77 Rider MSR-E 15 kWh @ \$ 0.00048300cr 0.01cr Rider PSM 15 kWh @ \$ 0.00054200cr 0.01cr Elec Fuel Adjustment 3 kWh 0.00000000 0.00 1.75	
Total Current OL Charges		\$ 7.52

Name	Service Address	Account Number
Teresa Cunningham	4590 Burlington Pk Burlington KY 41005	[REDACTED]

Explanation of Taxes		
Taxes	Rate Incr for School Tax	\$ 2.55
	Total Taxes	\$ 2.55

kWh Electric Usage

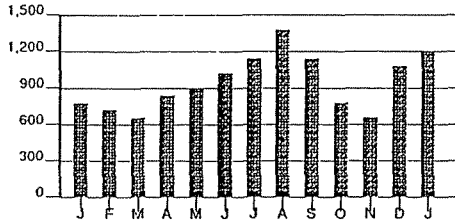

Calculations based on most recent 12 month history
 Total Usage 11,652
 Average Usage 971

	JAN	FEB	MAR	APR	MAY	JUN	JUL	AUG	SEP	OCT	NOV	DEC	JAN
Electric	791	731	671	851	911	1,031	1,151	1,391	1,151	791	671	1,091	1,211

Due Date	Amount Due
Mar 2, 2007	\$ 182.25

Account Number [REDACTED]

For less detailed billing information on your monthly bill, check box on right

\$ _____ \$ _____
WinterCare Contribution Amount Enclosed
(for Customer Assistance)



Teresa Cunningham
4590 Burlington Pike
Burlington KY 41005-8688

PO Box 9001076
Louisville KY 40290-1076



Page 1 of 2

Name /Service Address	For Inquiries Call	Account Number
Teresa Cunningham 4590 Burlington Pk Burlington KY 41005	Duke Energy 513-421-9500 1-800-544-6900	[REDACTED]

Mail Payments To	Account Information
PO Box 9001076 Louisville KY 40290-1076	Payments after Feb 08 not included Last payment received Feb 01 Bill prepared on Feb 08, 2007 Next meter reading Mar 08, 2007

Meter	Number	Reading Date		Days	Meter Reading		Usage
		From	To		Previous	Present	
Elec	071573898	Jan 09	Feb 06	28	1117	1140	1,380

Electric - Residential	
Usage -	1,380 kWh
Duke Energy - Rate RS	\$ 104.14
Current Electric Charges	\$ 104.14

Current Billing	
Amt Due - Previous Bill	\$ 150.87
Payment(s) Received	87.80cr
Late Payment Charge(s)	3.15
Balance Forward	66.22
Current Electric Charges	104.14
Current OL Charges	8.51
Taxes	3.38
Current Amount Due	\$ 182.25

Outdoor Lighting (OL)	
Qty 1	Usage - 71 kWh
Duke Energy	
1 @ Rate OLO	\$ 8.51
Current OL Charges	\$ 8.51

Taxes	
Taxes	\$ 3.38

Due Date	Amount Due	After Mar 2, 2007
Mar 2, 2007	\$ 182.25	\$ 187.88

Name	Service Address	Account Number
Teresa Cunningham	4590 Burlington Pk Burlington KY 41005	[REDACTED]

Explanation of Current Charges			
Electric Meter - 071573898 kWh Multiplier - 60 kWh Usage - 1,380 Jan 09 - Feb 06 28 Days	Duke Energy Rate RS - Residential Service Customer Charge \$ 4.50 Energy Chrg 1,380 kWh @ \$ 0.07323800 101.07 Elec DSM Rider 1,380 kWh @ \$ 0.00108000 1.49 Rider MSR-E 1,380 kWh @ \$ 0.00098800cr 1.36cr Rider PSM 1,380 kWh @ \$ 0.00112700cr 1.56cr Elec Fuel Adjustment 1,380 kWh 0.00000000 0.00		
Total Current Electric Charges			\$ 104.14
Outdoor Lighting (OL) Quantity - 1 Lumens - 7,000 Type - Mercury Vapor kWh Usage - 71 Jan 09 - Feb 07 29 Days	Duke Energy Rate OLO - Outdoor Lighting Energy Chrg \$ 8.58 Rider MSR-E 71 kWh @ \$ 0.00048300cr 0.03cr Rider PSM 71 kWh @ \$ 0.00054200cr 0.04cr Elec Fuel Adjustment 71 kWh 0.00000000 0.00		
Total Current OL Charges			\$ 8.51

Explanation of Taxes		
Taxes	Rate Incr for School Tax \$ 3.38	\$ 3.38
Total Taxes		\$ 3.38

kWh Electric Usage

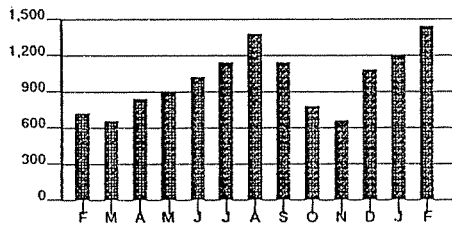

Calculations based on most recent 12 month history
 Total Usage 12,372
 Average Usage 1,031

	FEB	MAR	APR	MAY	JUN	JUL	AUG	SEP	OCT	NOV	DEC	JAN	FEB
Electric	731	671	851	911	1,031	1,151	1,391	1,151	791	671	1,091	1,211	1,451

Account Number [REDACTED]

Due Date	Amount Due
Apr 2, 2007	\$ 157.17

For less detailed billing information on your monthly bill, check box on right

\$ _____ \$ _____
WinterCare Contribution (for Customer Assistance) Amount Enclosed



Teresa Cunningham
4590 Burlington Pike
Burlington KY 41005-8688

PO Box 9001076
Louisville KY 40290-1076



Page 1 of 2

Name /Service Address	For Inquiries Call	Account Number
Teresa Cunningham 4590 Burlington Pk Burlington KY 41005	Duke Energy 513-421-9500 1-800-544-6900	[REDACTED]

Mail Payments To	Account Information
PO Box 9001076 Louisville KY 40290-1076	Payments after Mar 09 not included Last payment received Mar 05 Bill prepared on Mar 09, 2007 Next meter reading Apr 09, 2007

Meter Number	Reading Date		Days	Meter Reading		Usage
	From	To		Previous	Present	
Elec 071573898	Feb 06	Mar 08	30	1140	1157	1,020

Electric - Residential	
Usage - 1,020 kWh	
Duke Energy - Rate RS	\$ 76.68
Current Electric Charges	\$ 76.68

Current Billing	
Amt Due - Previous Bill	\$ 182.25
Payment(s) Received	116.03cr
Late Payment Charge(s)	3.31
Balance Forward	69.53
Current Electric Charges	76.68
Current OL Charges	8.41
Taxes	2.55
Current Amount Due	\$ 157.17

Outdoor Lighting (OL)	
Qty 1 Usage - 71 kWh	
Duke Energy	
1 @ Rate OLO	\$ 8.41
Current OL Charges	\$ 8.41

Taxes	
Taxes	\$ 2.55

In the month of February, we experienced daily temperatures well below normal, with averages in the low to mid-teens. These bitter extremes can have a significant impact on your energy consumption. To help manage the seasonal ups and downs that affect your monthly Duke Energy bill, consider our BUDGET BILLING program. Learn more or enroll today at www.duke-energy.com. You may also enroll by calling 1-866-236-3749.

Due Date	Amount Due	After Apr 2, 2007
Apr 2, 2007	\$ 157.17	\$ 161.42

Name	Service Address	Account Number
Teresa Cunningham	4590 Burlington Pk Burlington KY 41005	[REDACTED]

Explanation of Current Charges		
Electric Meter - 071573898 kWh Multiplier - 60 kWh Usage - 1,020 Feb 06 - Mar 08 30 Days	Duke Energy Rate RS - Residential Service Customer Charge \$ 4.50 Energy Chrg 1,020 kWh @ \$ 0.07323800 74.70 Elec DSM Rider 1,020 kWh @ \$ 0.00108000 1.10 Rider MSR-E 1,020 kWh @ \$ 0.00098800cr 1.01cr Rider PSM 1,020 kWh @ \$ 0.00112700cr 1.15cr Elec Fuel Adjustment 1,020 kWh @ \$ 0.00143100cr 1.46cr	\$ 76.68 Total Current Electric Charges \$ 76.68
Outdoor Lighting (OL) Quantity - 1 Lumens - 7,000 Type - Mercury Vapor kWh Usage - 71 Feb 07 - Mar 08 29 Days	Duke Energy Rate OLO - Outdoor Lighting Energy Chrg \$ 8.58 Rider MSR-E 71 kWh @ \$ 0.00048300cr 0.03cr Rider PSM 71 kWh @ \$ 0.00054200cr 0.04cr Elec Fuel Adjustment 71 kWh @ \$ 0.00143100cr 0.10cr	8.41 Total Current OL Charges \$ 8.41

Explanation of Taxes		
Taxes	Rate Incr for School Tax \$ 2.55	\$ 2.55
	Total Taxes	\$ 2.55

kWh Electric Usage

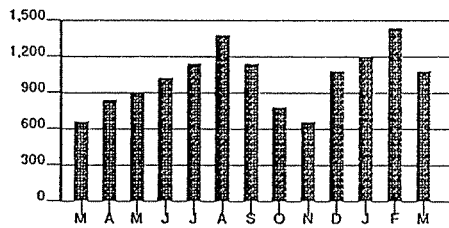

Calculations based on most recent 12 month history
 Total Usage 12,792
 Average Usage 1,066

	MAR	APR	MAY	JUN	JUL	AUG	SEP	OCT	NOV	DEC	JAN	FEB	MAR
Electric	671	851	911	1,031	1,151	1,391	1,151	791	671	1,091	1,211	1,451	1,091

Due Date	Amount Due
May 4, 2007	\$ 146.02

Account Number [REDACTED]

For less detailed billing information on your monthly bill, check box on right

\$ _____ \$ _____
WinterCare Contribution (for Customer Assistance) Amount Enclosed



Teresa Cunningham
4590 Burlington Pike
Burlington KY 41005-8688

PO Box 9001076
Louisville KY 40290-1076

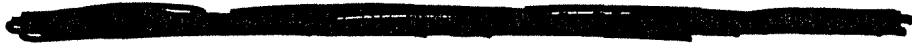

Page 1 of 2

Name/Service Address	For Inquiries Call	Account Number
Teresa Cunningham 4590 Burlington Pk Burlington KY 41005	Duke Energy 513-421-9500 1-800-544-6900	[REDACTED]

Mail Payments To	Account Information
PO Box 9001076 Louisville KY 40290-1076	Payments after Apr 12 not included Last payment received Mar 28 Bill prepared on Apr 12, 2007 Next meter reading May 08, 2007

Meter	Number	Reading Date From To	Days	Meter Reading Previous	Present	Usage
Elec	071573898	Mar 08 Apr 10	33	1157	1173	960

Electric - Residential	
Usage - 960 kWh	
Duke Energy - Rate RS	\$ 74.85
Current Electric Charges	\$ 74.85

Current Billing	
Amt Due - Previous Bill	\$ 157.17
Cancel Late Pmt Charge	9.46cr
Payment(s) Received	87.64cr
Balance Forward	60.07
Current Electric Charges	74.85
Current OL Charges	8.59
Taxes	2.51
Current Amount Due	\$ 146.02

Outdoor Lighting (OL)	
Qty 1 Usage - 71 kWh	
Duke Energy	
1 @ Rate OLO	\$ 8.59
Current OL Charges	\$ 8.59

Taxes	
Taxes	\$ 2.51

Tree Trimming? Duke Energy reminds you that overhead power lines carry thousands of volts of electricity and contact can be instantly fatal. If trees located near power lines need to be trimmed or removed, please call Duke Energy for assistance.

Due Date	Amount Due	After May 4, 2007
May 4, 2007	\$ 146.02	\$ 150.19

Name	Service Address	Account Number
Teresa Cunningham	4590 Burlington Pk Burlington KY 41005	[REDACTED]

Explanation of Current Charges		
Electric Meter - 071573898 kWh Multiplier - 60 kWh Usage - 960 Mar 08 - Apr 10 33 Days	Duke Energy Rate RS - Residential Service Customer Charge \$ 4.50 Energy Chrg 960 kWh @ \$ 0.07323800 70.31 Elec DSM Rider 960 kWh @ \$ 0.00108000 1.04 Rider MSR-E 960 kWh @ \$ 0.00098800cr 0.95cr Rider PSM 960 kWh @ \$ 0.00112700cr 1.08cr Elec Fuel Adjustment 960 kWh @ \$ 0.00107200 1.03	\$ 74.85 Total Current Electric Charges \$ 74.85
Outdoor Lighting (OL) Quantity - 1 Lumens - 7,000 Type - Mercury Vapor kWh Usage - 71 Mar 08 - Apr 09 32 Days	Duke Energy Rate OLO - Outdoor Lighting Energy Chrg Rider MSR-E 71 kWh @ \$ 0.00048300cr 0.03cr Rider PSM 71 kWh @ \$ 0.00054200cr 0.04cr Elec Fuel Adjustment 71 kWh @ \$ 0.00107200 0.08	8.59 Total Current OL Charges \$ 8.59

Explanation of Taxes		
Taxes	Rate Incr for School Tax \$ 2.51	\$ 2.51
	Total Taxes	\$ 2.51

kWh Electric Usage

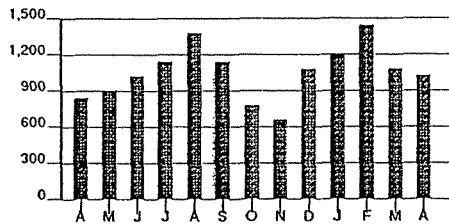

Calculations based on most recent 12 month history
 Total Usage 12,972
 Average Usage 1,081

	APR	MAY	JUN	JUL	AUG	SEP	OCT	NOV	DEC	JAN	FEB	MAR	APR
Electric	851	911	1,031	1,151	1,391	1,151	791	671	1,091	1,211	1,451	1,091	1,031

Account Number [REDACTED]

Due Date	Amount Due
May 31, 2007	\$ 75.37

For less detailed billing information on your monthly bill, check box on right

\$ _____ \$ _____
WinterCare Contribution Amount Enclosed
(for Customer Assistance)



Teresa Cunningham
4590 Burlington Pike
Burlington KY 41005-8688

PO Box 9001076
Louisville KY 40290-1076



Page 1 of 2

Name /Service Address	For Inquiries Call	Account Number
Teresa Cunningham 4590 Burlington Pk Burlington KY 41005	Duke Energy 513-421-9500 1-800-544-6900	[REDACTED]

Mail Payments To	Account Information
PO Box 9001076 Louisville KY 40290-1076	Payments after May 09 not included Last payment received May 08 Bill prepared on May 09, 2007 Next meter reading Jun 07, 2007

Meter Number	Reading Date		Days	Meter Reading		Usage
	From	To		Previous	Present	
Elec 071573898	Apr 10	May 08	28	1173	1184	660

Electric - Residential	
Usage - 660 kWh	
Duke Energy - Rate RS	\$ 50.24
Current Electric Charges	\$ 50.24

Current Billing	
Amt Due - Previous Bill	\$ 146.02
Payment(s) Received	130.95cr
Balance Forward	15.07
Current Electric Charges	50.24
Current OL Charges	8.30
Taxes	1.76
Current Amount Due	\$ 75.37

Outdoor Lighting (OL)	
Qty 1 Usage - 71 kWh	
Duke Energy	
1 @ Rate OLO	\$ 8.30
Current OL Charges	\$ 8.30

Taxes	
Taxes	\$ 1.76

Prior to ANY digging or excavating, make sure you notify KENTUCKY 811 forty-eight hours in advance to locate all underground utility lines. To reach KENTUCKY 811, simply dial the new nationwide three digit number - 811.

Due Date	Amount Due	After May 31, 2007
May 31, 2007	\$ 75.37	\$ 78.30

Name	Service Address	Account Number
Teresa Cunningham	4590 Burlington Pk Burlington KY 41005	[REDACTED]

Explanation of Current Charges		
Electric Meter - 071573898 kWh Multiplier - 60 kWh Usage - 660 Apr 10 - May 08 28 Days	Duke Energy Rate RS - Residential Service Customer Charge \$ 4.50 Energy Chrg 660 kWh @ \$ 0.07323800 48.34 Elec DSM Rider 660 kWh @ \$ 0.00108000 0.71 Rider MSR-E 660 kWh @ \$ 0.00098800cr 0.65cr Rider PSM 660 kWh @ \$ 0.00112700cr 0.74cr Elec Fuel Adjustment 660 kWh @ \$ 0.00290600cr 1.92cr	\$ 50.24
Total Current Electric Charges		\$ 50.24
Outdoor Lighting (OL) Quantity - 1 Lumens - 7,000 Type - Mercury Vapor kWh Usage - 71 Apr 09 - May 08 29 Days	Duke Energy Rate OLO - Outdoor Lighting Energy Chrg \$ 8.58 Rider MSR-E 71 kWh @ \$ 0.00048300cr 0.03cr Rider PSM 71 kWh @ \$ 0.00054200cr 0.04cr Elec Fuel Adjustment 71 kWh @ \$ 0.00290600cr 0.21cr	8.30
Total Current OL Charges		\$ 8.30

Explanation of Taxes		
Taxes	Rate Incr for School Tax \$ 1.76	\$ 1.76
Total Taxes		\$ 1.76

kWh Electric Usage

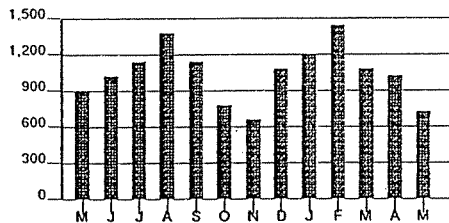

Calculations based on most recent 12 month history
 Total Usage 12,792
 Average Usage 1,066

	MAY	JUN	JUL	AUG	SEP	OCT	NOV	DEC	JAN	FEB	MAR	APR	MAY
Electric	911	1,031	1,151	1,391	1,151	791	671	1,091	1,211	1,451	1,091	1,031	731

Account Number [REDACTED]

Due Date	Amount Due
Jul 5, 2007	\$ 83.97

For less detailed billing information on your monthly bill, check box on right

\$ _____ \$ _____
WinterCare Contribution (for Customer Assistance) Amount Enclosed



Teresa Cunningham
4590 Burlington Pike
Burlington KY 41005-8688

PO Box 9001076
Louisville KY 40290-1076



Page 1 of 2

Name/Service Address	For Inquiries Call	Account Number
Teresa Cunningham 4590 Burlington Pk Burlington KY 41005	Duke Energy 513-421-9500 1-800-544-6900	[REDACTED]

Mail Payments To	Account Information	
PO Box 9001076 Louisville KY 40290-1076	Payments after Jun 12 not included Last payment received Jun 04	Bill prepared on Jun 12, 2007 Next meter reading Jul 09, 2007

Meter	Number	Reading Date		Days	Meter Reading		Usage
		From	To		Previous	Present	
Elec	071573898	May 08	Jun 08	31	1184	1196	720

Electric - Residential	
Usage -	720 kWh
Duke Energy - Rate RS	\$ 57.54
Current Electric Charges	\$ 57.54

Current Billing	
Amt Due - Previous Bill	\$ 75.37
Payment(s) Received	60.30cr
Late Payment Charge(s)	0.75
Balance Forward	15.82
Current Electric Charges	57.54
Current OL Charges	8.62
Taxes	1.99
Current Amount Due	\$ 83.97

Outdoor Lighting (OL)	
Qty 1	Usage - 71 kWh
Duke Energy	
1 @ Rate OLO	\$ 8.62
Current OL Charges	\$ 8.62

Taxes	
Taxes	\$ 1.99

Looking for a quick and easy way to use less energy this summer? Consider replacing your standard, incandescent bulbs with efficient, long-lasting compact fluorescent (CFL) bulbs. Learn more about CFL's at www.energystar.gov.

Due Date	Amount Due	After Jul 5, 2007
Jul 5, 2007	\$ 83.97	\$ 87.28

Name	Service Address	Account Number
Teresa Cunningham	4590 Burlington Pk Burlington KY 41005	[REDACTED]

Explanation of Current Charges		
Electric Meter - 071573898 kWh Multiplier - 60 kWh Usage - 720 May 08 - Jun 08 31 Days	Duke Energy Rate RS - Residential Service Customer Charge \$ 4.50 Energy Chrg 720 kWh @ \$ 0.07323800 52.73 Elec DSM Rider 720 kWh @ \$ 0.00044900 0.32 Rider MSR-E 720 kWh @ \$ 0.00098800cr 0.71cr Rider PSM 720 kWh @ \$ 0.00308200cr 2.22cr Elec Fuel Adjustment 720 kWh @ \$ 0.00405200 2.92	\$ 57.54
Total Current Electric Charges		\$ 57.54
Outdoor Lighting (OL) Quantity - 1 Lurnens - 7,000 Type - Mercury Vapor kWh Usage - 71 May 08 - Jun 07 30 Days	Duke Energy Rate OLO - Outdoor Lighting Energy Chrg \$ 8.58 Rider MSR-E 71 kWh @ \$ 0.00048300cr 0.03cr Rider PSM 71 kWh @ \$ 0.00308200cr 0.22cr Elec Fuel Adjustment 71 kWh @ \$ 0.00405200 0.29	8.62
Total Current OL Charges		\$ 8.62

Explanation of Taxes		
Taxes	Rate Incr for School Tax \$ 1.99	\$ 1.99
Total Taxes		\$ 1.99

kWh Electric Usage

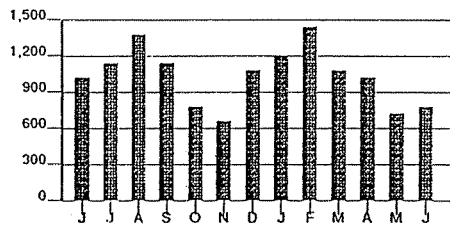

Calculations based on most recent 12 month history
 Total Usage 12,552
 Average Usage 1,046

	JUN	JUL	AUG	SEP	OCT	NOV	DEC	JAN	FEB	MAR	APR	MAY	JUN
Electric	1,031	1,151	1,391	1,151	791	671	1,091	1,211	1,451	1,091	1,031	731	791

Due Date	Amount Due
Aug 1, 2007	\$ 115.44

Account Number [REDACTED]

For less detailed billing information on your monthly bill, check box on right

\$ _____ \$ _____
WinterCare Contribution Amount Enclosed
(for Customer Assistance)



Teresa Cunningham
4590 Burlington Pike
Burlington KY 41005-8688

PO Box 9001076
Louisville KY 40290-1076



Page 1 of 2

Name /Service Address	For Inquiries Call	Account Number
Teresa Cunningham 4590 Burlington Pk Burlington KY 41005	Duke Energy 513-421-9500 1-800-544-6900	[REDACTED]

Mail Payments To	Account Information	
PO Box 9001076 Louisville KY 40290-1076	Payments after Jul 10 not included Last payment received Jul 03	Bill prepared on Jul 10, 2007 Next meter reading Aug 07, 2007

Meter Number	Reading Date From To	Days	Meter Reading Previous	Present	Usage
Elec 071573898	Jun 08 Jul 09	31	1196	1212	960

Electric Residential	
Usage - 960 kWh	
Duke Energy - Rate RS	\$ 86.51
Current Electric Charges	\$ 86.51

Current Billing	
Amt Due - Previous Bill	\$ 83.97
Payment(s) Received	68.15 ^{cr}
Late Payment Charge(s)	0.78
Balance Forward	16.60
Current Electric Charges	86.51
Current OL Charges	9.45
Taxes	2.88
Current Amount Due	\$ 115.44

Outdoor Lighting (OL)	
Qty 1 Usage - 71 kWh	
Duke Energy	
1 @ Rate OLO	\$ 9.45
Current OL Charges	\$ 9.45

Taxes	
Taxes	\$ 2.88

Are summer bills taking a bite out of your budget? Our Budget Billing program can help level out the highs and lows resulting from seasonal temperature changes. To learn more, go to the Billing Options heading at www.duke-energy.com/kentucky.asp.

Due Date	Amount Due	After Aug 1, 2007
Aug 1, 2007	\$ 115.44	\$ 120.24

Name	Service Address	Account Number
Teresa Cunningham	4590 Burlington Pk Burlington KY 41005	

Explanation of Current Charges		
Electric Meter - 071573898 kWh Multiplier - 60 kWh Usage - 960 Jun 08 - Jul 09 31 Days	Duke Energy Rate RS - Residential Service Customer Charge \$ 4.50 Energy Chrg 960 kWh @ \$ 0.07323800 70.31 Elec DSM Rider 960 kWh @ \$ 0.00044900 0.43 Rider MSR-E 960 kWh @ \$ 0.00098800cr 0.95cr Rider PSM 960 kWh @ \$ 0.00308200cr 2.96cr Elec Fuel Adjustment 960 kWh @ \$ 0.01581300 15.18	\$ 86.51
Total Current Electric Charges		\$ 86.51
Outdoor Lighting (OL) Quantity - 1 Lumens - 7,000 Type - Mercury Vapor kWh Usage - 71 Jun 07 - Jul 09 32 Days	Duke Energy Rate OLO - Outdoor Lighting Energy Chrg \$ 8.58 Rider MSR-E 71 kWh @ \$ 0.00048300cr 0.03cr Rider PSM 71 kWh @ \$ 0.00308200cr 0.22cr Elec Fuel Adjustment 71 kWh @ \$ 0.01581300 1.12	9.45
Total Current OL Charges		\$ 9.45

Explanation of Taxes		
Taxes	Rate Incr for School Tax \$ 2.88	\$ 2.88
Total Taxes		\$ 2.88

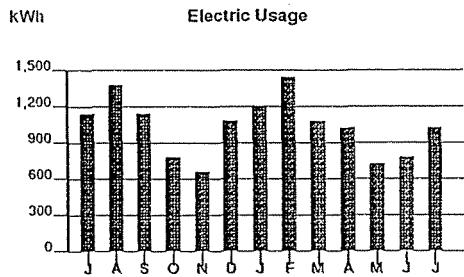

Calculations based on most recent 12 month history
 Total Usage 12,432
 Average Usage 1,036

	JUL	AUG	SEP	OCT	NOV	DEC	JAN	FEB	MAR	APR	MAY	JUN	JUL
Electric	1,151	1,391	1,151	791	671	1,091	1,211	1,451	1,091	1,031	731	791	1,031

Account Number 

Due Date	Amount Due
Aug 30, 2007	\$ 93.89

For less detailed billing information on your monthly bill, check box on right

\$ _____ \$ _____
WinterCare Contribution (for Customer Assistance) Amount Enclosed



Teresa Cunningham
4590 Burlington Pike
Burlington KY 41005-8688

PO Box 9001076
Louisville KY 40290-1076

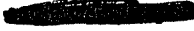

Page 1 of 2

Name /Service Address	For Inquiries Call	Account Number
Teresa Cunningham 4590 Burlington Pk Burlington KY 41005	Duke Energy 513-421-9500 1-800-544-6900	

Mail Payments To	Account Information	
PO Box 9001076 Louisville KY 40290-1076	Payments after Aug 08 not included Last payment received Aug 02	Bill prepared on Aug 08, 2007 Next meter reading Sep 06, 2007

Meter Number	Reading Date		Days	Meter Reading		Usage
	From	To		Previous	Present	
Elec 071573898	Jul 09	Aug 07	29	1212	1226	840

Electric - Residential	
Usage - 840 kWh	
Duke Energy - Rate RS	\$ 65.67
Current Electric Charges	\$ 65.67

Current Billing	
Amt Due - Previous Bill	\$ 115.44
Payment(s) Received	98.84cr
Late Payment Charge(s)	0.83
Balance Forward	17.43
Current Electric Charges	65.67
Current OL Charges	8.56
Taxes	2.23
Current Amount Due	\$ 93.89

Outdoor Lighting (OL)	
Qty 1 Usage - 71 kWh	
Duke Energy	
1 @ Rate OLO	\$ 8.56
Current OL Charges	\$ 8.56

Taxes	
Taxes	\$ 2.23

Pay your energy bill online, over the phone, by mail, or electronically. Whatever your preference, Duke Energy has a payment option for you. Learn more at www.duke-energy.com.

Due Date	Amount Due	After Aug 30, 2007
Aug 30, 2007	\$ 93.89	\$ 97.60

Name	Service Address	Account Number
Teresa Cunningham	4590 Burlington Pk Burlington KY 41005	[REDACTED]

Explanation of Current Charges		
Electric Meter - 071573898	Duke Energy Rate RS - Residential Service	
kWh Multiplier - 60	Customer Charge	\$ 4.50
kWh Usage - 840	Energy Chrg	
Jul 09 - Aug 07	840 kWh @ \$ 0.07323800	61.52
29 Days	Elec DSM Rider	
	840 kWh @ \$ 0.00044900	0.38
	Rider MSR-E	
	840 kWh @ \$ 0.00098800cr	0.83cr
	Rider PSM	
	840 kWh @ \$ 0.00308200cr	2.59cr
	Elec Fuel Adjustment	
	840 kWh @ \$ 0.00320800	2.69
		\$ 65.67
	Total Current Electric Charges	\$ 65.67
Outdoor Lighting (OL) Quantity - 1	Duke Energy Rate OLO - Outdoor Lighting	
Lumens - 7,000	Energy Chrg	\$ 8.58
Type - Mercury Vapor	Rider MSR-E	
kWh Usage - 71	71 kWh @ \$ 0.00048300cr	0.03cr
Jul 09 - Aug 07	Rider PSM	
29 Days	71 kWh @ \$ 0.00308200cr	0.22cr
	Elec Fuel Adjustment	
	71 kWh @ \$ 0.00320800	0.23
		8.56
	Total Current OL Charges	\$ 8.56

Explanation of Taxes		
Taxes	Rate Incr for School Tax	\$ 2.23
		\$ 2.23
	Total Taxes	\$ 2.23

kWh Electric Usage

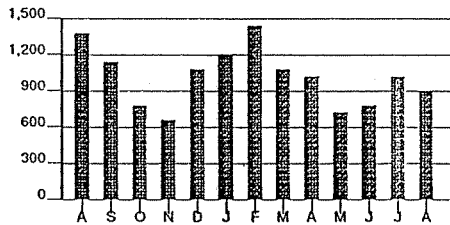

Calculations based on most recent 12 month history
Total Usage 11,952
Average Usage 996

	AUG	SEP	OCT	NOV	DEC	JAN	FEB	MAR	APR	MAY	JUN	JUL	AUG
Electric	1,391	1,151	791	671	1,091	1,211	1,451	1,091	1,031	731	791	1,031	911

Account Number [REDACTED]

Due Date	Amount Due
Oct 1, 2007	\$ 119.94

For less detailed billing information on your monthly bill, check box on right

\$ _____ \$ _____
WinterCare Contribution (for Customer Assistance) Amount Enclosed



Teresa Cunningham
4590 Burlington Pike
Burlington KY 41005-8688

PO Box 9001076
Louisville KY 40290-1076

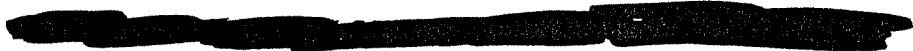

Name/Service Address	For Inquiries Call	Account Number
Teresa Cunningham 4590 Burlington Pk Burlington KY 41005	Duke Energy 513-421-9500 1-800-544-6900	[REDACTED]

Mail Payments To	Account Information	
PO Box 9001076 Louisville KY 40290-1076	Payments after Sep 07 not included Last payment received Sep 06	Bill prepared on Sep 07, 2007 Next meter reading Oct 05, 2007

Meter Number	Reading Date		Days	Meter Reading		Usage
	From	To		Previous	Present	
Elec 071573898	Aug 07	Sep 06	30	1226	1244	1,080

Electric - Residential	
Usage - 1,080 kWh	
Duke Energy - Rate RS	\$ 87.11
Current Electric Charges	\$ 87.11

Current Billing	
Amt Due - Previous Bill	\$ 93.89
Payment(s) Received	76.46cr
Late Payment Charge(s)	3.71
Balance Forward	21.14
Current Electric Charges	87.11
Current OL Charges	8.82
Taxes	2.87
Current Amount Due	\$ 119.94

Outdoor Lighting (OL)	
Qty 1 Usage - 71 kWh	
Duke Energy	
1 @ Rate OLO	\$ 8.82
Current OL Charges	\$ 8.82

Taxes	
Taxes	\$ 2.87

Record temperatures in August resulted in record breaking electricity use by Duke Energy customers. During periods of extreme hot or cold temperatures, you can help keep your bill stable by enrolling in the Budget Billing program. Visit www.duke-energy.com to learn more.

Due Date	Amount Due	After Oct 1, 2007
Oct 1, 2007	\$ 119.94	\$ 124.74

Name	Service Address	Account Number
Teresa Cunningham	4590 Burlington Pk Burlington KY 41005	[REDACTED]

Explanation of Current Charges		
Electric Meter - 071573898 kWh Multiplier - 60 kWh Usage - 1,080 Aug 07 - Sep 06 30 Days	Duke Energy Rate RS - Residential Service Customer Charge \$ 4.50 Energy Chrg 1,080 kWh @ \$ 0.07323800 79.10 Elec DSM Rider 1,080 kWh @ \$ 0.00044900 0.48 Rider MSR-E 1,080 kWh @ \$ 0.00098800cr 1.07cr Rider PSM 1,080 kWh @ \$ 0.00209500cr 2.26cr Elec Fuel Adjustment 1,080 kWh @ \$ 0.00589100 6.36	\$ 87.11
Total Current Electric Charges		\$ 87.11
Outdoor Lighting (OL) Quantity - 1 Lumens - 7,000 Type - Mercury Vapor kWh Usage - 71 Aug 07 - Sep 06 30 Days	Duke Energy Rate OLO - Outdoor Lighting Energy Chrg \$ 8.58 Rider MSR-E 71 kWh @ \$ 0.00048300cr 0.03cr Rider PSM 71 kWh @ \$ 0.00209500cr 0.15cr Elec Fuel Adjustment 71 kWh @ \$ 0.00589100 0.42	8.82
Total Current OL Charges		\$ 8.82

Explanation of Taxes		
Taxes	Rate Incr for School Tax \$ 2.87	\$ 2.87
Total Taxes		\$ 2.87

kWh Electric Usage

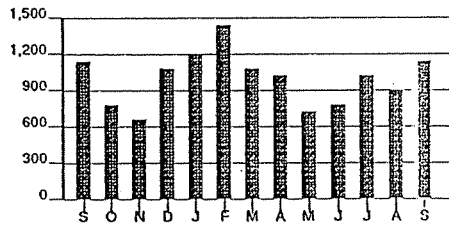

Calculations based on most recent 12 month history
 Total Usage 11,952
 Average Usage 996

	SEP	OCT	NOV	DEC	JAN	FEB	MAR	APR	MAY	JUN	JUL	AUG	SEP
Electric	1,151	791	671	1,091	1,211	1,451	1,091	1,031	731	791	1,031	911	1,151

Account Number [REDACTED]

Due Date	Amount Due
Nov 1, 2007	\$ 92.51

For less detailed billing information on your monthly bill, check box on right

\$ _____ \$ _____
WinterCare Contribution Amount Enclosed
(for Customer Assistance)



Teresa Cunningham
4590 Burlington Pike
Burlington KY 41005-8688

PO Box 9001076
Louisville KY 40290-1076



Page 1 of 2

Name / Service Address	For Inquiries Call	Account Number
Teresa Cunningham 4590 Burlington Pk Burlington KY 41005	Duke Energy 513-421-9500 1-800-544-6900	[REDACTED]

Mail Payments To	Account Information	
PO Box 9001076 Louisville KY 40290-1076	Payments after Oct 10 not included Last payment received Oct 01	Bill prepared on Oct 10, 2007 Next meter reading Nov 05, 2007

Urgent Message - The electric charges on this bill have been estimated because the gate was padlocked. Please call us to make permanent meter reading arrangements before your next scheduled meter reading date.

Meter	Number	Reading Date		Days	Meter Reading		Usage
		From	To		Previous	Present	
Elec	071573898	Sep 06	Sep 20	14	1244	1249	300
Elec	097081770*	Sep 20	Oct 05	15	00000	7 E	420

* New Meter

Electric Residential	
Usage -	720 kWh
Duke Energy - Rate RS	\$ 59.46
Current Electric Charges	\$ 59.46

Outdoor Lighting (OL)	
Qty 1	Usage - 71 kWh
Duke Energy	
1 @ Rate OLO	\$ 8.81
Current OL Charges	\$ 8.81

Taxes	
Taxes	\$ 2.04

Current Billing	
Amt Due - Previous Bill	\$ 119.94
Payment(s) Received	98.80cr
Late Payment Charge(s)	1.06
Balance Forward	22.20
Current Electric Charges	59.46
Current OL Charges	8.81
Taxes	2.04
Current Amount Due	\$ 92.51

Due Date	Amount Due	After
Nov 1, 2007	\$ 92.51	Nov 1, 2007
		\$ 95.92

Name	Service Address	Account Number
Teresa Cunningham	4590 Burlington Pk Burlington KY 41005	[REDACTED]

Before beginning any outdoor projects this fall, remember to consider safety first. Always be aware of overhead power lines when using ladders or trimming trees and make sure you call 811 to have underground utility lines marked before digging. For more tips on electric and gas safety, visit the Public Safety tab at www.duke-energy.com.

Explanation of Current Charges		
Electric		
Meter - 071573898	Duke Energy Rate RS - Residential Service	
kWh Multiplier - 60	Customer Charge	\$ 4.50
kWh Usage - 300	Energy Chrg	52.73
Sep 06 - Sep 20 14 Days	720 kWh @ \$ 0.07323800	
Meter - 097081770	Elec DSM Rider	0.32
Multipliers - 60	720 kWh @ \$ 0.00044900	
kWh Usage - 420	Rider MSR-E	0.71cr
Sep 20 - Oct 05 15 Days	720 kWh @ \$ 0.00098800cr	
* Meter Change	Rider PSM	1.51cr
	720 kWh @ \$ 0.00209500cr	
	Elec Fuel Adjustment	4.13
	720 kWh @ \$ 0.00573700	\$ 59.46
Total Current Electric Charges		\$ 59.46
Outdoor Lighting (OL)		
Quantity - 1	Duke Energy Rate OLO - Outdoor Lighting	
Lumens - 7,000	Energy Chrg	\$ 8.58
Type - Mercury Vapor	Rider MSR-E	0.03cr
kWh Usage - 71	71 kWh @ \$ 0.00048300cr	
Sep 06 - Oct 05 29 Days	Rider PSM	0.15cr
	71 kWh @ \$ 0.00209500cr	
	Elec Fuel Adjustment	0.41
	71 kWh @ \$ 0.00573700	8.81
Total Current OL Charges		\$ 8.81

Explanation of Taxes		
Taxes	Rate Incr for School Tax	\$ 2.04
Total Taxes		\$ 2.04

kWh Electric Usage

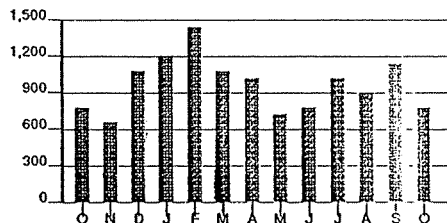

Calculations based on most recent 12 month history
Total Usage 11,952
Average Usage 996

	OCT	NOV	DEC	JAN	FEB	MAR	APR	MAY	JUN	JUL	AUG	SEP	OCT
Electric	791	671	1,091	1,211	1,451	1,091	1,031	731	791	1,031	911	1,151	791

Due Date	Amount Due
Nov 30, 2007	\$ 96.31

Account Number [REDACTED]

For less detailed billing information on your monthly bill, check box on right

\$ _____ \$ _____
WinterCare Contribution (for Customer Assistance) Amount Enclosed



Teresa Cunningham
4590 Burlington Pike
Burlington KY 41005-8688

PO Box 9001076
Louisville KY 40290-1076



Page 1 of 2

Name/Service Address	For Inquiries Call	Account Number
Teresa Cunningham 4590 Burlington Pk Burlington KY 41005	Duke Energy 513-421-9500 1-800-544-6900	[REDACTED]

Mail Payments To	Account Information
PO Box 9001076 Louisville KY 40290-1076	Payments after Nov 08 not included Last payment received Nov 02 Bill prepared on Nov 08, 2007 Next meter reading Dec 06, 2007

Urgent Message - The electric charges on this bill have been estimated because there was a dog in the yard. Please call us to make permanent meter reading arrangements before your next scheduled meter reading date.

Meter Number	Reading Date		Days	Meter Reading		Usage
	From	To		Previous	Present	
Elec 097081770	Oct 05	Nov 05	31	7 E	20 E	780

Electric - Residential	
Usage - 780 kWh	
Duke Energy - Rate RS	\$ 62.23
Current Electric Charges	\$ 62.23

Outdoor Lighting (OL)	
Qty 1 Usage - 71 kWh	
Duke Energy	
1 @ Rate OLO	\$ 8.64
Current OL Charges	\$ 8.64

Current Billing	
Amt Due - Previous Bill	\$ 92.51
Payment(s) Received	70.31cr
Late Payment Charge(s)	1.11
Balance Forward	23.31
Current Electric Charges	62.23
Current OL Charges	8.64
Taxes	2.13
Current Amount Due	\$ 96.31

Taxes	
Taxes	\$ 2.13

Take steps now to help manage your heating costs. Visit www.duke-energy.com/savings or call 1-866-2ENERGY for ideas on how you can lower your energy bill this winter and beyond.

Due Date	Amount Due	After Nov 30, 2007
Nov 30, 2007	\$ 96.31	\$ 99.85

Name	Service Address	Account Number
Teresa Cunningham	4590 Burlington Pk Burlington KY 41005	[REDACTED]

Explanation of Current Charges		
Electric Meter - 097081770 Multipliers - 60 kWh Usage - 780 Oct 05 - Nov 05 31 Days	Duke Energy Rate RS - Residential Service Customer Charge \$ 4.50 Energy Chrg 780 kWh @ \$ 0.07323800 57.13 Elec DSM Rider 780 kWh @ \$ 0.00044900 0.35 Rider MSR-E 780 kWh @ \$ 0.00098800cr 0.77cr Rider PSM 780 kWh @ \$ 0.00209500cr 1.63cr Elec Fuel Adjustment 780 kWh @ \$ 0.00339700 2.65	\$ 62.23 Total Current Electric Charges \$ 62.23
Outdoor Lighting (OL) Quantity - 1 Lumens - 7,000 Type - Mercury Vapor kWh Usage - 71 Oct 05 - Nov 05 31 Days	Duke Energy Rate OLO - Outdoor Lighting Energy Chrg \$ 8.58 Rider MSR-E 71 kWh @ \$ 0.00048300cr 0.03cr Rider PSM 71 kWh @ \$ 0.00209500cr 0.15cr Elec Fuel Adjustment 71 kWh @ \$ 0.00339700 0.24	8.64 Total Current OL Charges \$ 8.64

Explanation of Taxes		
Taxes	Rate Incr for School Tax \$ 2.13	\$ 2.13
	Total Taxes	\$ 2.13

kWh Electric Usage

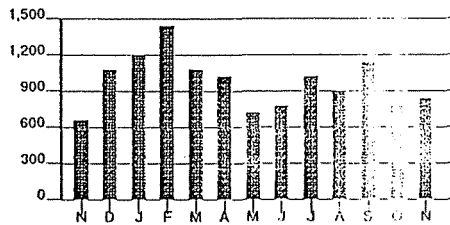

Calculations based on most recent 12 month history
 Total Usage 12,132
 Average Usage 1,011

	NOV	DEC	JAN	FEB	MAR	APR	MAY	JUN	JUL	AUG	SEP	OCT	NOV
Electric	671	1,091	1,211	1,451	1,091	1,031	731	791	1,031	911	1,151	791	851

Account Number 

Due Date	Amount Due
Jan 2, 2008	\$ 173.72

For less detailed billing information on your monthly bill, check box on right

\$ _____ \$ _____
WinterCare Contribution Amount Enclosed
(for Customer Assistance)



Teresa Cunningham
4590 Burlington Pike
Burlington KY 41005-8688

PO Box 9001076
Louisville KY 40290-1076



Page 1 of 2

Name/Service Address	For Inquiries Call	Account Number
Teresa Cunningham 4590 Burlington Pk Burlington KY 41005	Duke Energy 513-421-9500 1-800-544-6900	

Mail Payments To	Account Information
PO Box 9001076 Louisville KY 40290-1076	Payments after Dec 11 not included Bill prepared on Dec 11, 2007 Next meter reading Jan 09, 2008

Meter Number	Reading Date		Days	Meter Reading		Usage
	From	To		Previous	Present	
Elec 097081770	Nov 05	Dec 08	33	20 E	33	780

Electric - Residential	
Usage - 780 kWh	
Duke Energy - Rate RS	\$ 63.01
Current Electric Charges	\$ 63.01

Current Billing	
Amt Due - Previous Bill	\$ 96.31
Late Payment Charge(s)	3.54
Balance Forward	99.85
Current Electric Charges	63.01
Current OL Charges	8.71
Taxes	2.15
Current Amount Due	\$ 173.72

Outdoor Lighting (OL)	
Qty 1 Usage - 71 kWh	
Duke Energy	
1 @ Rate OLO	\$ 8.71
Current OL Charges	\$ 8.71

Taxes	
Taxes	\$ 2.15

Your gift to Duke Energy's WinterCare fund this holiday season will help those in need stay warm throughout the winter. Tax deductible contributions can be made along with your monthly bill payment. Learn more about this customer care program at www.duke-energy.com.

Due Date	Amount Due	After Jan 2, 2008
Jan 2, 2008	\$ 173.72	\$ 177.31

Name	Service Address	Account Number
Teresa Cunningham	4590 Burlington Pk Burlington KY 41005	[REDACTED]

Explanation of Current Charges		
Electric Meter - 097081770 Multipliers - 60 kWh Usage - 780 Nov 05 - Dec 08 33 Days	Duke Energy Rate RES - Residential Service Customer Charge \$ 4.50 Energy Chrg 780 kWh @ \$ 0.07323800 57.13 Elec DED Rider 780 kWh @ \$ 0.00044900 0.35 Rider MSFE 780 kWh @ \$ 0.00098800cr 0.77cr Rider PSM 780 kWh @ \$ 0.00085000 0.66 Elec Fuel Adjustment 780 kWh @ \$ 0.00145600 1.14	\$ 63.01 Total Current Electric Charges \$ 63.01
Outdoor Lighting (OL) Quantity - 1 Lumens - 7,000 Type - Mercury Vapor kWh Usage - 71 Nov 05 - Dec 06 31 Days	Duke Energy Rate OLO - Outdoor Lighting Energy Chrg \$ 8.58 Rider MSFE 71 kWh @ \$ 0.00048300cr 0.03cr Rider PSM 71 kWh @ \$ 0.00085000 0.06 Elec Fuel Adjustment 71 kWh @ \$ 0.00145600 0.10	8.71 Total Current OL Charges \$ 8.71

Explanation of Taxes		
Taxes	Rate Incr for School Tax \$ 2.15	\$ 2.15
	Total Taxes	\$ 2.15

kWh Electric Usage

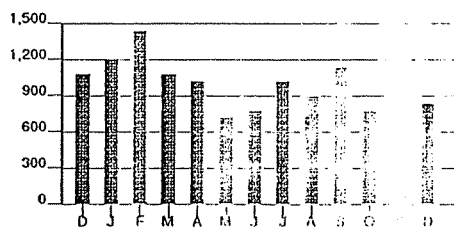

Calculations based on most recent 12 months history
 Total Usage 11,201
 Average Usage 933

	DEC	JAN	FEB	MAR	APR	MAY	JUN	JUL	AUG	SEP	OCT	NOV	DEC
Electric	1,091	1,211	1,451	1,091	1,031	731	791	1,031	911	1,151	791	851	851

Account Number 

Due Date	Amount Due
Feb 5, 2008	\$ 122.57

For less detailed billing information on your monthly bill, check box on right

\$ _____ \$ _____
WinterCare Contribution Amount Enclosed
(for Customer Assistance)



Teresa Cunningham
4590 Burlington Pike
Burlington KY 41005-8688

PO Box 9001076
Louisville KY 40290-1076



Page 1 of 2

Name /Service Address	For Inquiries Call	Account Number
Teresa Cunningham 4590 Burlington Pk Burlington KY 41005	Duke Energy 513-421-9500 1-800-544-6900	

Mail Payments To	Account Information
PO Box 9001076 Louisville KY 40290-1076	Payments after Jan 14 not included Last payment received Dec 31 Bill prepared on Jan 14, 2008 Next meter reading Feb 07, 2008

Meter Number	Reading Date From To	Days	Meter Reading Previous	Meter Reading Present	Usage
Elec 097081770	Dec 08 Jan 09	32	33	50	1,020

Electric - Residential	
Usage - 1,020 kWh	
Duke Energy - Rate RS	\$ 79.15
Current Electric Charges	\$ 79.15

Current Billing	
Amt Due - Previous Bill	\$ 173.72
Cancel Late Pmt Charge	3.54cr
Payment(s) Received	137.97cr
Balance Forward	32.21
Current Electric Charges	79.15
Current OL Charges	8.58
Taxes	2.63
Current Amount Due	\$ 122.57

Outdoor Lighting (OL)	
Qty 1 Usage - 71 kWh	
Duke Energy	
1 @ Rate OLO	\$ 8.58
Current OL Charges	\$ 8.58

Taxes	
Taxes	\$ 2.63

Take steps now to help manage your heating costs. Visit www.duke-energy.com/savings or call 1-866-2ENERGY for ideas on how you can lower your energy bill this winter and beyond.

Due Date	Amount Due	After Feb 5, 2008
Feb 5, 2008	\$ 122.57	\$ 126.96

Name	Service Address	Account Number
Teresa Cunningham	4590 Burlington Pk Burlington KY 41005	[REDACTED]

Explanation of Current Charges		
Electric Meter - 097081770 Multipliers - 60 kWh Usage - 1,020 Dec 08 - Jan 09 32 Days	Duke Energy Rate RS - Residential Service Customer Charge \$ 4.50 Energy Chrg 1,020 kWh @ \$ 0.07323800 74.70 Elec DSM Rider 1,020 kWh @ \$ 0.00044900 0.46 Rider MSR-E 1,020 kWh @ \$ 0.00098800cr 1.01cr Rider PSM 1,020 kWh @ \$ 0.00085000 0.87 Elec Fuel Adjustment 1,020 kWh @ \$ 0.00036100cr 0.37cr	\$ 79.15 Total Current Electric Charges \$ 79.15
Outdoor Lighting (OL) Quantity - 1 Lumens - 7,000 Type - Mercury Vapor kWh Usage - 71 Dec 06 - Jan 09 34 Days	Duke Energy Rate OLO - Outdoor Lighting Energy Chrg \$ 8.58 Rider MSR-E 71 kWh @ \$ 0.00048300cr 0.03cr Rider PSM 71 kWh @ \$ 0.00085000 0.06 Elec Fuel Adjustment 71 kWh @ \$ 0.00036100cr 0.03cr	8.58 Total Current OL Charges \$ 8.58

Explanation of Taxes		
Taxes	Rate Incr for School Tax \$ 2.63	\$ 2.63
	Total Taxes	\$ 2.63

kWh Electric Usage

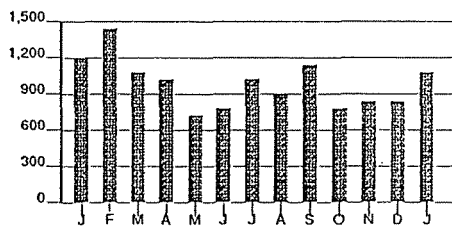

Calculations based on most recent 12 month history
 Total Usage 11,772
 Average Usage 981

	JAN	FEB	MAR	APR	MAY	JUN	JUL	AUG	SEP	OCT	NOV	DEC	JAN
Electric	1,211	1,451	1,091	1,031	731	791	1,031	911	1,151	791	851	851	1,091

Due Date	Amount Due
Mar 3, 2008	\$ 89.53

Account Number [REDACTED]

For less detailed billing information on your monthly bill, check box on right

\$ _____ \$ _____
WinterCare Contribution Amount Enclosed
(for Customer Assistance)



Teresa Cunningham
4590 Burlington Pike
Burlington KY 41005-8688

PO Box 9001076
Louisville KY 40290-1076

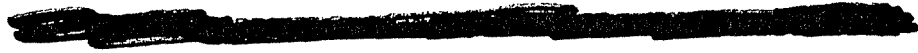

Page 1 of 2

Name/Service Address	For Inquiries Call	Account Number
Teresa Cunningham 4590 Burlington Pk Burlington KY 41005	Duke Energy 513-421-9500 1-800-544-6900	[REDACTED]

Mail Payments To	Account Information
PO Box 9001076 Louisville KY 40290-1076	Payments after Feb 08 not included Last payment received Jan 28 Bill prepared on Feb 08, 2008 Next meter reading Mar 07, 2008

Meter	Number	Reading Date		Days	Meter Reading		Usage
		From	To		Previous	Present	
Elec	097081770	Jan 09	Feb 07	29	50	62	720

Electric - Residential	
Usage - 720 kWh	
Duke Energy - Rate RS	\$ 56.81
Current Electric Charges	\$ 56.81

Current Billing	
Amt Due - Previous Bill	\$ 122.57
Payment(s) Received	100.36cr
Balance Forward	22.21
Current Electric Charges	56.81
Current OL Charges	8.55
Taxes	1.96
Current Amount Due	\$ 89.53

Outdoor Lighting (OL)	
Qty 1 Usage - 71 kWh	
Duke Energy	
1 @ Rate OLO	\$ 8.55
Current OL Charges	\$ 8.55

Taxes	
Taxes	\$ 1.96

Now you can know your bill amount in advance! Our BUDGET BILLING program can help you manage your energy bills by eliminating the highs and lows. Budget Billing provides you with a fixed monthly amount based on your annual averages. Sign up online at www.duke-energy.com.

Due Date	Amount Due	After Mar 3, 2008
Mar 3, 2008	\$ 89.53	\$ 92.80

Name	Service Address	Account Number
Teresa Cunningham	4590 Burlington Pk Burlington KY 41005	[REDACTED]

Explanation of Current Charges		
Electric Meter - 097081770 Multipliers - 60 kWh Usage - 720 Jan 09 - Feb 07 29 Days	Duke Energy Rate RS - Residential Service Customer Charge \$ 4.50 Energy Chrg 720 kWh @ \$ 0.07323800 52.73 Elec DSM Rider 720 kWh @ \$ 0.00044900 0.32 Rider MSR-E 720 kWh @ \$ 0.00098800cr 0.71cr Rider PSM 720 kWh @ \$ 0.00085000 0.61 Elec Fuel Adjustment 720 kWh @ \$ 0.00089400cr 0.64cr	\$ 56.81
Total Current Electric Charges		\$ 56.81
Outdoor Lighting (OL) Quantity - 1 Lumens - 7,000 Type - Mercury Vapor kWh Usage - 71 Jan 09 - Feb 07 29 Days	Duke Energy Rate OLO - Outdoor Lighting Energy Chrg \$ 8.58 Rider MSR-E 71 kWh @ \$ 0.00048300cr 0.03cr Rider PSM 71 kWh @ \$ 0.00085000 0.06 Elec Fuel Adjustment 71 kWh @ \$ 0.00089400cr 0.06cr	8.55
Total Current OL Charges		\$ 8.55

Explanation of Taxes		
Taxes	Rate Incr for School Tax \$ 1.96	\$ 1.96
Total Taxes		\$ 1.96

kWh Electric Usage

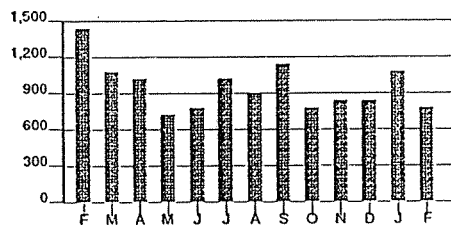

Calculations based on most recent 12 month history
 Total Usage 11,112
 Average Usage 926

	FEB	MAR	APR	MAY	JUN	JUL	AUG	SEP	OCT	NOV	DEC	JAN	FEB
Electric	1,451	1,091	1,031	731	791	1,031	911	1,151	791	851	851	1,091	791

Account Number [REDACTED]

Due Date	Amount Due
Apr 3, 2008	\$ 90.60

For less detailed billing information on your monthly bill, check box on right

\$ _____ \$ _____
WinterCare Contribution Amount Enclosed
(for Customer Assistance)



Teresa Cunningham
4590 Burlington Pike
Burlington KY 41005-8688

PO Box 9001076
Louisville KY 40290-1076



Page 1 of 2

Name /Service Address	For Inquiries Call		Account Number
Teresa Cunningham 4590 Burlington Pk Burlington KY 41005	Duke Energy	513-421-9500 1-800-544-6900	[REDACTED]

Mail Payments To	Account Information	
PO Box 9001076 Louisville KY 40290-1076	Payments after Mar 12 not included Last payment received Feb 28	Bill prepared on Mar 12, 2008 Next meter reading Apr 08, 2008

Urgent Message - We have been unable to read your meter(s) for at least 5 months because we have not had access to your meter(s). Please call us to make permanent meter reading arrangements before your next scheduled meter reading date.

Meter Number	Reading Date		Days	Meter Reading		Usage
	From	To		Previous	Present	
Elec 097081770	Feb 07	Mar 07	29	62	74 E	720

Electric - Residential	
Usage - 720 kWh	
Duke Energy - Rate RS	\$ 56.77
Current Electric Charges	\$ 56.77

Current Billing	
Amt Due - Previous Bill	\$ 89.53
Payment(s) Received	67.32cr
Late Payment Charge(s)	1.11
Balance Forward	23.32
Current Electric Charges	56.77
Current OL Charges	8.55
Taxes	1.96
Current Amount Due	\$ 90.60

Outdoor Lighting (OL)	
Qty 1 Usage - 71 kWh	
Duke Energy	
1 @ Rate OLO	\$ 8.55
Current OL Charges	\$ 8.55

Taxes	
Taxes	\$ 1.96

Due Date	Amount Due	After Apr 3, 2008
Apr 3, 2008	\$ 90.60	\$ 93.87

Account Number 

Due Date	Amount Due
May 1, 2008	\$ 116.15

For less detailed billing information on your monthly bill, check box on right

\$ _____ \$ _____
WinterCare Contribution (for Customer Assistance) Amount Enclosed



Teresa Cunningham
4590 Burlington Pike
Burlington KY 41005-8688

PO Box 9001076
Louisville KY 40290-1076



Page 1 of 2

Name /Service Address	For Inquiries Call	Account Number
Teresa Cunningham 4590 Burlington Pk Burlington KY 41005	Duke Energy 513-421-9500 1-800-544-6900	

Mail Payments To	Account Information
PO Box 9001076 Louisville KY 40290-1076	Payments after Apr 09 not included Last payment received Mar 31 Bill prepared on Apr 09, 2008 Next meter reading May 07, 2008

Meter Number	Reading Date From To	Days	Meter Reading Previous	Meter Reading Present	Usage
Elec 097081770	Mar 07 Apr 09	33	74 E	92	1,080

Electric - Residential	
Usage - 1,080 kWh	
Duke Energy - Rate RS	\$ 80.59
Current Electric Charges	\$ 80.59

Outdoor Lighting (OL)	
Qty 1 Usage - 71 kWh	
Duke Energy	
1 @ Rate OLO	\$ 8.40
Current OL Charges	\$ 8.40

Taxes	
Taxes	\$ 2.67

Current Billing	
Amt Due - Previous Bill	\$ 90.60
Payment(s) Received	67.28cr
Late Payment Charge(s)	1.17
Balance Forward	24.49
Current Electric Charges	80.59
Current OL Charges	8.40
Taxes	2.67
Current Amount Due	\$ 116.15

Due Date	Amount Due	After May 1, 2008
May 1, 2008	\$ 116.15	\$ 120.60

Name	Service Address	Account Number
Teresa Cunningham	4590 Burlington Pk Burlington KY 41005	[REDACTED]

Explanation of Current Charges		
Electric Meter - 097081770 Multipliers - 60 kWh Usage - 1,080 Mar 07 - Apr 09 33 Days	Duke Energy Rate RS - Residential Service Customer Charge \$ 4.50 Energy Chrg 79.10 1,080 kWh @ \$ 0.07323800 Elec DSM Rider 0.48 1,080 kWh @ \$ 0.00044900 Rider MSR-E 1.07cr 1,080 kWh @ \$ 0.00098800cr Rider PSM 0.70 1,080 kWh @ \$ 0.00064600 Elec Fuel Adjustment 3.12cr 1,080 kWh @ \$ 0.00288600cr	\$ 80.59 Total Current Electric Charges \$ 80.59
Outdoor Lighting (OL) Quantity - 1 Lumens - 7,000 Type - Mercury Vapor kWh Usage - 71 Mar 07 - Apr 08 32 Days	Duke Energy Rate OLO - Outdoor Lighting Energy Chrg \$ 8.58 Rider MSR-E 0.03cr 71 kWh @ \$ 0.00048300cr Rider PSM 0.05 71 kWh @ \$ 0.00064600 Elec Fuel Adjustment 0.20cr 71 kWh @ \$ 0.00288600cr	\$ 8.40 Total Current OL Charges \$ 8.40

Explanation of Taxes		
Taxes	Rate Incr for School Tax \$ 2.67	\$ 2.67
	Total Taxes	\$ 2.67

kWh Electric Usage

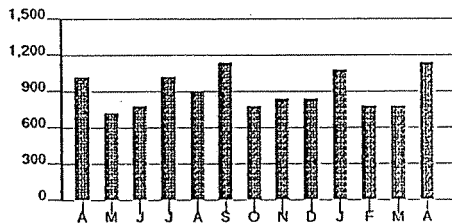

Calculations based on most recent 12 month history
 Total Usage 10,932
 Average Usage 911

	APR	MAY	JUN	JUL	AUG	SEP	OCT	NOV	DEC	JAN	FEB	MAR	APR
Electric	1,031	731	791	1,031	911	1,151	791	851	851	1,091	791	791	1,151

Due Date	Amount Due
Jun 3, 2008	\$ 88.18

Account Number [REDACTED]

For less detailed billing information on your monthly bill, check box on right

\$ _____ \$ _____
WinterCare Contribution (for Customer Assistance) Amount Enclosed



Teresa Cunningham
4590 Burlington Pike
Burlington KY 41005-8688

PO Box 9001076
Louisville KY 40290-1076



Page 1 of 2

Name/Service Address	For Inquiries Call	Account Number
Teresa Cunningham 4590 Burlington Pk Burlington KY 41005	Duke Energy 513-421-9500 1-800-544-6900	[REDACTED]

Mail Payments To	Account Information	
PO Box 9001076 Louisville KY 40290-1076	Payments after May 12 not included Last payment received Apr 28	Bill prepared on May 12, 2008 Next meter reading Jun 06, 2008

Meter	Number	Reading Date		Days	Meter Reading		Usage
		From	To		Previous	Present	
Elec	097081770	Apr 09	May 08	29	92	103	660

Electric - Residential	
Usage -	660 kWh
Duke Energy - Rate RS	\$ 52.13
Current Electric Charges	\$ 52.13

Current Billing	
Amt Due - Previous Bill	\$ 116.15
Payment(s) Received	91.66cr
Late Payment Charge(s)	1.22
Balance Forward	25.71
Current Electric Charges	52.13
Current OL Charges	8.52
Taxes	1.82
Current Amount Due	\$ 88.18

Outdoor Lighting (OL)	
Qty 1	Usage - 71 kWh
Duke Energy	
1 @ Rate OLO	\$ 8.52
Current OL Charges	\$ 8.52

Taxes	
Taxes	\$ 1.82

Before beginning any outdoor projects this spring, remember to consider safety first. Be aware of overhead power lines when using ladders or trimming trees and make sure you call 811 to have underground utility lines marked before digging. For more tips on electric and gas safety, visit www.duke-energy.com.

Due Date	Amount Due	After Jun 3, 2008
Jun 3, 2008	\$ 88.18	\$ 91.21

Name	Service Address	Account Number
Teresa Cunningham	4590 Burlington Pk Burlington KY 41005	[REDACTED]

Explanation of Current Charges		
Electric Meter - 097081770 Multipliers - 60 kWh Usage - 660 Apr 09 - May 08 29 Days	Duke Energy Rate RS - Residential Service Customer Charge \$ 4.50 Energy Chrg 660 kWh @ \$ 0.07323800 48.34 Elec DSM Rider 660 kWh @ \$ 0.00044900 0.30 Rider MSR-E 660 kWh @ \$ 0.00098800cr 0.65cr Rider PSM 660 kWh @ \$ 0.00064600 0.43 Elec Fuel Adjustment 660 kWh @ \$ 0.00119700cr 0.79cr	\$ 52.13
Total Current Electric Charges		\$ 52.13
Outdoor Lighting (OL) Quantity - 1 Lumens - 7,000 Type - Mercury Vapor kWh Usage - 71 Apr 08 - May 07 29 Days	Duke Energy Rate OLO - Outdoor Lighting Energy Chrg \$ 8.58 Rider MSR-E 71 kWh @ \$ 0.00048300cr 0.03cr Rider PSM 71 kWh @ \$ 0.00064600 0.05 Elec Fuel Adjustment 71 kWh @ \$ 0.00119700cr 0.08cr	8.52
Total Current OL Charges		\$ 8.52

Explanation of Taxes		
Taxes	Rate Incr for School Tax \$ 1.82	\$ 1.82
Total Taxes		\$ 1.82

kWh Electric Usage

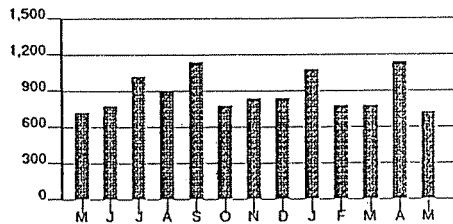

Calculations based on most recent 12 month history
 Total Usage 10,932
 Average Usage 911

	MAY	JUN	JUL	AUG	SEP	OCT	NOV	DEC	JAN	FEB	MAR	APR	MAY
Electric	731	791	1,031	911	1,151	791	851	851	1,091	791	791	1,151	731

Account Number [REDACTED]

Due Date	Amount Due
Jul 3, 2008	\$ 87.16

For less detailed billing information on your monthly bill, check box on right

\$ _____ \$ _____
WinterCare Contribution Amount Enclosed
(for Customer Assistance)



Teresa Cunningham
4590 Burlington Pike
Burlington KY 41005-8688

PO Box 9001076
Louisville KY 40290-1076



Page 1 of 2

Name /Service Address	For Inquiries Call	Account Number
Teresa Cunningham 4590 Burlington PK Burlington KY 41005	Duke Energy 513-421-9500 1-800-544-6900	[REDACTED]

Mail Payments To	Account Information	
PO Box 9001076 Louisville KY 40290-1076	Payments after Jun 11 not included Last payment received Jun 03	Bill prepared on Jun 11, 2008 Next meter reading Jul 08, 2008

Meter	Number	Reading Date		Days	Meter Reading		Usage
		From	To		Previous	Present	
Elec	097081770	May 08	Jun 06	29	103	114 E	660

Electric - Residential	
Usage -	660 kWh
Duke Energy - Rate RS	\$ 53.41
Current Electric Charges	\$ 53.41

Outdoor Lighting (OL)	
Qty 1	Usage - 71 kWh
Duke Energy	
1 @ Rate OLO	\$ 8.58
Current OL Charges	\$ 8.58

Current Billing	
Amt Due - Previous Bill	\$ 88.18
Cancel Late Pmt Charge	3.50cr
Payment(s) Received	62.47cr
Late Payment Charge(s)	1.10
Balance Forward	23.31
Current Electric Charges	53.41
Current OL Charges	8.58
Taxes	1.86
Current Amount Due	\$ 87.16

Taxes	
Taxes	\$ 1.86

At Duke Energy, we care about your safety. In recognition of National Safety Month, we encourage you to review our electric and gas safety tips online at www.duke-energy.com.

Your bill has been estimated because we were unable to read your meter(s). We apologize for any inconvenience.

Due Date	Amount Due	After Jul 3, 2008
Jul 3, 2008	\$ 87.16	\$ 90.26

Name	Service Address	Account Number
Teresa Cunningham	4590 Burlington Pk Burlington KY 41005	[REDACTED]

Explanation of Current Charges		
Electric Meter - 097081770 Multipliers - 60 kWh Usage - 660 May 08 - Jun 06 29 Days	Duke Energy Rate RS - Residential Service Customer Charge \$ 4.50 Energy Chrg 660 kWh @ \$ 0.07323800 48.34 Elec DSM Rider 660 kWh @ \$ 0.00141600 0.93 Rider MSR-E 660 kWh @ \$ 0.00098800cr 0.65cr Rider PSM 660 kWh @ \$ 0.00212100cr 1.40cr Elec Fuel Adjustment 660 kWh @ \$ 0.00256800 1.69	\$ 53.41 Total Current Electric Charges \$ 53.41
Outdoor Lighting (OL) Quantity - 1 Lumens - 7,000 Type - Mercury Vapor kWh Usage - 71 May 07 - Jun 06 30 Days	Duke Energy Rate OLO - Outdoor Lighting Energy Chrg \$ 8.58 Rider MSR-E 71 kWh @ \$ 0.00048300cr 0.03cr Rider PSM 71 kWh @ \$ 0.00212100cr 0.15cr Elec Fuel Adjustment 71 kWh @ \$ 0.00256800 0.18	8.58 Total Current OL Charges \$ 8.58

Explanation of Taxes		
Taxes	Rate Incr for School Tax \$ 1.86	\$ 1.86
	Total Taxes	\$ 1.86

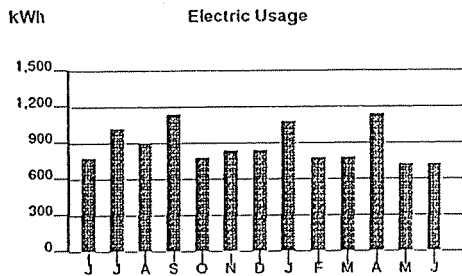

Calculations based on most recent 12 month history
 Total Usage 10,872
 Average Usage 906

	JUN	JUL	AUG	SEP	OCT	NOV	DEC	JAN	FEB	MAR	APR	MAY	JUN
Electric	791	1,031	911	1,151	791	651	651	1,091	791	791	1,151	731	731

Account Number [REDACTED]

Due Date	Amount Due
Aug 4, 2008	\$ 100.30

For less detailed billing information on your monthly bill, check box on right

\$ _____ \$ _____
WinterCare Contribution (for Customer Assistance) Amount Enclosed



Teresa Cunningham
4590 Burlington Pike
Burlington KY 41005-8688

PO Box 9001076
Louisville KY 40290-1076



Page 1 of 2

Name /Service Address	For Inquiries Call	Account Number
Teresa Cunningham 4590 Burlington Pk Burlington KY 41005	Duke Energy 513-421-9500 1-800-544-6900	[REDACTED]

Mail Payments To	Account Information	
PO Box 9001076 Louisville KY 40290-1076	Payments after Jul 11 not included Last payment received Jun 30	Bill prepared on Jul 11, 2008 Next meter reading Aug 06, 2008

Meter	Number	Reading Date		Days	Meter Reading		Usage
		From	To		Previous	Present	
Elec	097081770	Jun 06	Jun 12	6	114 E	116	120
Elec	097081813*	Jun 12	Jul 09	27	00000	11	660

* New Meter

Electric Residential	
Usage -	780 kWh
Duke Energy - Rate RS	\$ 64.81
Current Electric Charges	\$ 64.81

Outdoor Lighting (OL)	
Qty 1	Usage - 71 kWh
Duke Energy	
1 @ Rate OLO	\$ 8.81
Current OL Charges	\$ 8.81

Taxes	
Taxes	\$ 2.20

Current Billing	
Amt Due - Previous Bill	\$ 87.16
Payment(s) Received	63.85cr
Late Payment Charge(s)	1.17
Balance Forward	24.48
Current Electric Charges	64.81
Current OL Charges	8.81
Taxes	2.20
Current Amount Due	\$ 100.30

Do you use ceiling or other fans to help you keep cool? If so, turn them off when you leave the room. For more energy saving tips visit the Energy Savings Web page at www.duke-energy.com. While you're there, check out our Energy Efficiency Videos for low and no cost ways to reduce your bill.

Due Date	Amount Due	After Aug 4, 2008
Aug 4, 2008	\$ 100.30	\$ 103.98

REMINDER NOTICE

Due Date	Amount Due
Aug 29, 2008	\$ 186.29

Account Number [REDACTED]

For less detailed billing information on your monthly bill, check box on right

\$ _____ \$ _____
WinterCare Contribution Amount Enclosed
(for Customer Assistance)



Teresa Cunningham
4590 Burlington Pike
Burlington KY 41005-8688

PO Box 9001076
Louisville KY 40290-1076



REMINDER NOTICE

Name /Service Address	For Inquiries Call	Account Number
Teresa Cunningham 4590 Burlington Pk Burlington KY 41005	Duke Energy 513-421-9500 1-800-544-6900	[REDACTED]

Mail Payments To	Account Information	
PO Box 9001076 Louisville KY 40290-1076	Payments after Aug 07 not included	Bill prepared on Aug 07, 2008 Next meter reading Sep 05, 2008

REMINDER - Did you overlook paying last month's bill? Unless you paid your bill recently, please give this your prompt attention.

Meter Number	Reading Date		Days	Meter Reading		Usage
	From	To		Previous	Present	
Elec 097081813	Jul 09	Aug 06	28	11	25	840

Electric - Residential	
Usage - 840 kWh	
Duke Energy - Rate RS	\$ 70.97
Current Electric Charges	\$ 70.97

Outdoor Lighting (OL)	
Qty 1 Usage - 71 kWh	
Duke Energy	
1 @ Rate OLO	\$ 8.94
Current OL Charges	\$ 8.94

Current Billing	
Amt Due - Previous Bill	\$ 100.30
Late Payment Charge(s)	3.68
Balance Forward	103.98
Current Electric Charges	70.97
Current OL Charges	8.94
Taxes	2.40
Current Amount Due	\$ 186.29

Taxes	
Taxes	\$ 2.40

Duke Energy and People Working Cooperatively (PWC) provide eligible customers with free home weatherization to reduce energy usage and lower energy bills. To see if you qualify, call PWC at 859-331-1991

REMINDER NOTICE

Due Date	Amount Due	After Aug 29, 2008
Aug 29, 2008	\$ 186.29	\$ 190.29

Name	Service Address	Account Number
Teresa Cunningham	4590 Burlington Pk Burlington KY 41005	[REDACTED]

Explanation of Current Charges		
Electric Meter - 097081813	Duke Energy Rate RS - Residential Service	
Multipliers - 60	Customer Charge	\$ 4.50
kWh Usage - 840	Energy Chrg	
Jul 09 - Aug 06	840 kWh @ \$ 0.07323800	61.52
28 Days	Elec DSM Rider	
	840 kWh @ \$ 0.00141600	1.19
	Rider MSR-E	
	840 kWh @ \$ 0.00098800cr	0.83cr
	Rider PSM	
	840 kWh @ \$ 0.00212100cr	1.78cr
	Elec Fuel Adjustment	
	840 kWh @ \$ 0.00758100	6.37
		\$ 70.97
	Total Current Electric Charges	\$ 70.97
Outdoor Lighting (OL) Quantity - 1	Duke Energy Rate OLO - Outdoor Lighting	
Lumens - 7,000	Energy Chrg	\$ 8.58
Type - Mercury Vapor	Rider MSR-E	
kWh Usage - 71	71 kWh @ \$ 0.00048300cr	0.03cr
Jul 08 - Aug 06	Rider PSM	
29 Days	71 kWh @ \$ 0.00212100cr	0.15cr
	Elec Fuel Adjustment	
	71 kWh @ \$ 0.00758100	0.54
		8.94
	Total Current OL Charges	\$ 8.94

Explanation of Taxes		
Taxes	Rate Incr for School Tax	\$ 2.40
		\$ 2.40
	Total Taxes	\$ 2.40

kWh Electric Usage

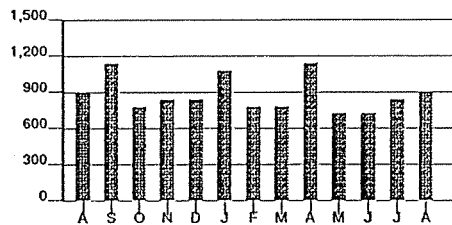

Calculations based on most recent 12 month history
Total Usage 10,692
Average Usage 891

	AUG	SEP	OCT	NOV	DEC	JAN	FEB	MAR	APR	MAY	JUN	JUL	AUG
Electric	911	1,151	791	851	851	1,091	791	791	1,151	731	731	851	911

Account Number 

Due Date	Amount Due
Sep 30, 2008	\$ 98.91

For less detailed billing information on your monthly bill, check box on right

\$ _____ \$ _____
WinterCare Contribution (for Customer Assistance) Amount Enclosed



Teresa Cunningham
4590 Burlington Pike
Burlington KY 41005-8688

PO Box 9001076
Louisville KY 40290-1076

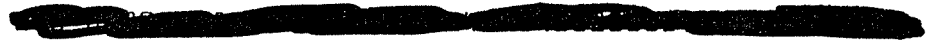

Name/Service Address	For Inquiries Call	Account Number
Teresa Cunningham 4590 Burlington Pk Burlington KY 41005	Duke Energy 513-421-9500 1-800-544-6900	

Mail Payments To	Account Information
PO Box 9001076 Louisville KY 40290-1076	Payments after Sep 08 not included Last payment received Aug 29 Bill prepared on Sep 08, 2008 Next meter reading Oct 06, 2008

Meter Number	Reading Date		Days	Meter Reading		Usage
	From	To		Previous	Present	
Elec 097081813	Aug 06	Sep 05	30	25	37	660

Electric - Residential	
Usage - 660 kWh	
Duke Energy - Rate RS	\$ 59.46
Current Electric Charges	\$ 59.46

Current Billing	
Amt Due - Previous Bill	\$ 186.29
Payment(s) Received	158.13cr
Balance Forward	28.16
Current Electric Charges	59.46
Current OL Charges	9.23
Taxes	2.06
Current Amount Due	\$ 98.91

Outdoor Lighting (OL)	
Qty 1 Usage - 71 kWh	
Duke Energy	
1 @ Rate OLO	\$ 9.23
Current OL Charges	\$ 9.23

Taxes	
Taxes	\$ 2.06

Know your bill amount in advance! Our BUDGET BILLING program can help you manage your energy bills by eliminating the highs and lows. Budget Billing provides you with a fixed monthly amount based on your annual average. Sign up online at www.duke-energy.com.

Due Date	Amount Due	After Sep 30, 2008
Sep 30, 2008	\$ 98.91	\$ 102.34

Name	Service Address	Account Number
Teresa Cunningham	4590 Burlington Pk Burlington KY 41005	[REDACTED]

Explanation of Current Charges		
Electric Meter - 097081813 Multipliers - 60 kWh Usage - 660 Aug 06 - Sep 05 30 Days	Duke Energy Rate RS - Residential Service Customer Charge \$ 4.50 Energy Chrg 660 kWh @ \$ 0.07323800 48.34 Elec DSM Rider 660 kWh @ \$ 0.00141600 0.93 Rider MSR-E 660 kWh @ \$ 0.00098800cr 0.65cr Rider PSM 660 kWh @ \$ 0.00354000cr 2.34cr Elec Fuel Adjustment 660 kWh @ \$ 0.01315700 8.68	\$ 59.46
Total Current Electric Charges		\$ 59.46
Outdoor Lighting (OL) Quantity - 1 Lumens - 7,000 Type - Mercury Vapor kWh Usage - 71 Aug 06 - Sep 05 30 Days	Duke Energy Rate OLO - Outdoor Lighting Energy Chrg \$ 8.58 Rider MSR-E 71 kWh @ \$ 0.00048300cr 0.03cr Rider PSM 71 kWh @ \$ 0.00354000cr 0.25cr Elec Fuel Adjustment 71 kWh @ \$ 0.01315700 0.93	9.23
Total Current OL Charges		\$ 9.23

Explanation of Taxes		
Taxes	Rate Incr for School Tax \$ 2.06	\$ 2.06
Total Taxes		\$ 2.06

kWh Electric Usage

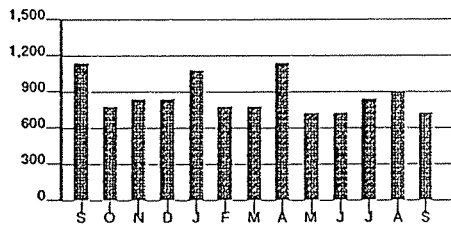

Calculations based on most recent 12 month history
 Total Usage 10,272
 Average Usage 856

	SEP	OCT	NOV	DEC	JAN	FEB	MAR	APR	MAY	JUN	JUL	AUG	SEP
Electric	1,151	791	851	851	1,091	791	791	1,151	731	731	851	911	731

Due Date	Amount Due
Oct 29, 2008	\$ 100.16

Account Number [REDACTED]

For less detailed billing information on your monthly bill, check box on right

\$ _____ \$ _____
WinterCare Contribution Amount Enclosed
(for Customer Assistance)



Teresa Cunningham
4590 Burlington Pike
Burlington KY 41005-8688

PO Box 9001076
Louisville KY 40290-1076



Page 1 of 2

Name/Service Address	For Inquiries Call	Account Number
Teresa Cunningham 4590 Burlington Pk Burlington KY 41005	Duke Energy 513-421-9500 1-800-544-6900	[REDACTED]

Mail Payments To	Account Information
PO Box 9001076 Louisville KY 40290-1076	Payments after Oct 07 not included Last payment received Oct 01 Bill prepared on Oct 07, 2008 Next meter reading Nov 04, 2008

Meter Number	Reading Date From	To	Days	Meter Reading Previous	Present	Usage
Elec 097081813	Sep 05	Oct 06	31	37	48	660

Electric - Residential
Usage - 660 kWh
Duke Energy - Rate RS \$ 59.31
Current Electric Charges \$ 59.31

Current Billing
Amt Due - Previous Bill \$ 98.91
Payment(s) Received 70.75cr
Late Payment Charge(s) 1.41
Balance Forward 29.57
Current Electric Charges 59.31
Current OL Charges 9.22
Taxes 2.06
Current Amount Due \$ 100.16

Outdoor Lighting (OL)
Qty 1 Usage - 71 kWh
Duke Energy
1 @ Rate OLO \$ 9.22
Current OL Charges \$ 9.22

Taxes
Taxes \$ 2.06

Sincere thanks during the storm outage. Hurricane Ike caused the largest number of outages in the area's history. For those of you who experienced power outages, thank you for your patience as we worked to restore your service.

Due Date	Amount Due	After Oct 29, 2008
Oct 29, 2008	\$ 100.16	\$ 103.59

Account Number [REDACTED]

Due Date	Amount Due
Dec 1, 2008	\$ 100.40

For less detailed billing information on your monthly bill, check box on right

\$ _____ \$ _____
WinterCare Contribution (for Customer Assistance) Amount Enclosed



Teresa Cunningham
4590 Burlington Pike
Burlington KY 41005-8688

PO Box 9001076
Louisville KY 40290-1076



Page 1 of 2

Name/Service Address	For Inquiries Call	Account Number
Teresa Cunningham 4590 Burlington Pk Burlington KY 41005	Duke Energy 513-421-9500 1-800-544-6900	[REDACTED]

Mail Payments To	Account Information	
PO Box 9001076 Louisville KY 40290-1076	Payments after Nov 07 not included Last payment received Oct 27	Bill prepared on Nov 07, 2008 Next meter reading Dec 08, 2008

Meter Number	Reading Date From To	Days	Meter Reading Previous	Meter Reading Present	Usage
Elec 097081813	Oct 06 Nov 04	29	48	59 E	660

Electric - Residential	
Usage - 660 kWh	
Duke Energy - Rate RS	\$ 58.24
Current Electric Charges	\$ 58.24

Current Billing	
Amt Due - Previous Bill	\$ 100.16
Payment(s) Received	70.59cr
Late Payment Charge(s)	1.48
Balance Forward	31.05
Current Electric Charges	58.24
Current OL Charges	9.09
Taxes	2.02
Current Amount Due	\$ 100.40

Outdoor Lighting (OL)	
Qty 1 Usage - 71 kWh	
Duke Energy	
1 @ Rate OLO	\$ 9.09
Current OL Charges	\$ 9.09

Taxes	
Taxes	\$ 2.02

Your bill has been estimated because we were unable to read your meter(s). We apologize for any inconvenience.

Due Date	Amount Due	After Dec 1, 2008
Dec 1, 2008	\$ 100.40	\$ 103.77

Name	Service Address	Account Number
Teresa Cunningham	4590 Burlington Pk Burlington KY 41005	[REDACTED]

HOME ENERGY ASSISTANCE- The Home Energy Assistance program has been reinstated to provide bill payment assistance to qualifying low-income Kentucky households. The Northern Kentucky Community Action Commission will administer the program. It is funded by a monthly 10 cent charge on both residential electric and gas accounts. WINTERCARE-Help those less fortunate stay warm this winter season by contributing to Duke Energy's WinterCare program. See this month's bill insert for more information, or visit www.duke-energy.com.

Explanation of Current Charges		
Electric Meter - 097081813 Multipliers - 60 kWh Usage - 660 Oct 06 - Nov 04 29 Days	Duke Energy Rate RS - Residential Service Customer Charge \$ 4.60 Energy Chrg 660 kWh @ \$ 0.07323800 48.34 Elec DSM Rider 660 kWh @ \$ 0.00141600 0.93 Rider MSR-E 660 kWh @ \$ 0.00098800cr 0.65cr Rider PSM 660 kWh @ \$ 0.00354000cr 2.34cr Elec Fuel Adjustment 660 kWh @ \$ 0.01115000 7.36	\$ 58.24 Total Current Electric Charges \$ 58.24
Outdoor Lighting (OL) Quantity - 1 Lumens - 7,000 Type - Mercury Vapor kWh Usage - 71 Oct 06 - Nov 04 29 Days	Duke Energy Rate OLO - Outdoor Lighting Energy Chrg \$ 8.58 Rider MSR-E 71 kWh @ \$ 0.00048300cr 0.03cr Rider PSM 71 kWh @ \$ 0.00354000cr 0.25cr Elec Fuel Adjustment 71 kWh @ \$ 0.01115000 0.79	9.09 Total Current OL Charges \$ 9.09

Explanation of Taxes		
Taxes	Rate Incr for School Tax \$ 2.02	\$ 2.02
	Total Taxes	\$ 2.02

kWh Electric Usage

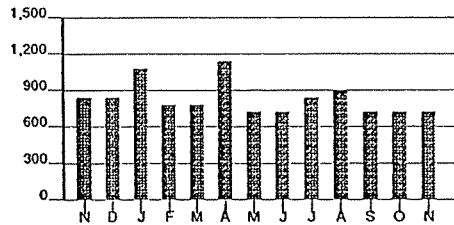

Calculations based on most recent 12 month history
 Total Usage 10,092
 Average Usage 841

	NOV	DEC	JAN	FEB	MAR	APR	MAY	JUN	JUL	AUG	SEP	OCT	NOV
Electric	851	851	1,091	791	791	1,151	731	731	851	911	731	731	731

Account Number [REDACTED] 90 06

Due Date	Amount Due
Jan 2, 2009	\$ 155.14

For less detailed billing information on your monthly bill, check box on right

\$ _____ \$ _____
WinterCare Contribution Amount Enclosed
(for Customer Assistance)



Teresa Cunningham
4590 Burlington Pike
Burlington KY 41005-8688

PO Box 9001076
Louisville KY 40290-1076



Name /Service Address	For INQUIRIES Call	Account Number
Teresa Cunningham 4590 Burlington Pk Burlington KY 41005	Duke Energy 513-421-9500 1-800-544-6900	[REDACTED]

Mail Payments To	Account Information
PO Box 9001076 Louisville KY 40290-1076	Payments after Dec 11 not included Last payment received Dec 01 Bill prepared on Dec 11, 2008 Next meter reading Jan 09, 2009

Meter	Number	Reading Date		Days	Meter Reading		Usage
		From	To		Previous	Present	
Elec	097081813	Nov 04	Dec 08	34	59 E	79 E	1,200

Electric - Residential	
Usage -	1,200 kWh
Duke Energy - Rate RS	\$ 109.45
Current Electric Charges	\$ 109.45

Outdoor Lighting (OL)	
Qty 1	Usage - 71 kWh
Duke Energy	
1 @ Rate OLO	\$ 9.52
Current OL Charges	\$ 9.52

Current Billing	
Amt Due - Previous Bill	\$ 100.40
Payment(s) Received	69.35cr
Late Payment Charge(s)	1.55
Balance Forward	32.60
Current Electric Charges	109.45
Current OL Charges	9.52
Taxes	3.57
Current Amount Due	\$ 155.14

Taxes	
Taxes	\$ 3.57

Your bill has been estimated because we were unable to read your meter(s). We apologize for any inconvenience.

Due Date	Amount Due	After Jan 2, 2009
Jan 2, 2009	\$ 155.14	\$ 161.09

Name	Service Address	Account Number
Teresa Cunningham	4590 Burlington Pk Burlington KY 41005	[REDACTED]

Explanation of Current Charges		
Electric Meter - 097081813 Multipliers - 60 kWh Usage - 1,200 Nov 04 - Dec 08 34 Days	Duke Energy Rate RS - Residential Service Customer Charge \$ 4.60 Energy Chrg 1,200 kWh @ \$ 0.07323800 87.89 Elec DSM Rider 1,200 kWh @ \$ 0.00141600 1.70 Rider MSR-E 1,200 kWh @ \$ 0.00098800cr 1.19cr Rider PSM 1,200 kWh @ \$ 0.00092800cr 1.11cr Elec Fuel Adjustment 1,200 kWh @ \$ 0.01463500 17.56	\$ 109.45 Total Current Electric Charges \$ 109.45
Outdoor Lighting (OL) Quantity - 1 Lumens - 7,000 Type - Mercury Vapor kWh Usage - 71 Nov 04 - Dec 08 34 Days	Duke Energy Rate OLO - Outdoor Lighting Energy Chrg \$ 8.58 Rider MSR-E 71 kWh @ \$ 0.00048300cr 0.03cr Rider PSM 71 kWh @ \$ 0.00092800cr 0.07cr Elec Fuel Adjustment 71 kWh @ \$ 0.01463500 1.04	9.52 Total Current OL Charges \$ 9.52

Explanation of Taxes		
Taxes	Rate Incr for School Tax \$ 3.57	\$ 3.57
	Total Taxes	\$ 3.57

kWh Electric Usage

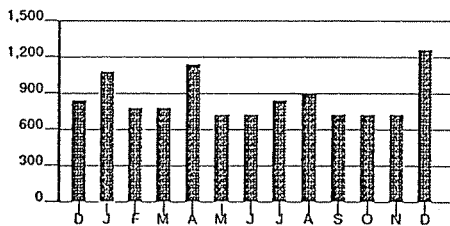

Calculations based on most recent 12 month history
 Total Usage 10,512
 Average Usage 876

	DEC	JAN	FEB	MAR	APR	MAY	JUN	JUL	AUG	SEP	OCT	NOV	DEC
Electric	851	1,091	791	791	1,151	731	731	851	911	731	731	731	1,271

REMINDER NOTICE

Due Date	Amount Due
Feb 5, 2009	\$ 294.87

Account Number [REDACTED]

For less detailed billing information on your monthly bill, check box on right

\$ _____ \$ _____
WinterCare Contribution Amount Enclosed
(for Customer Assistance)



Teresa Cunningham
4590 Burlington Pike
Burlington KY 41005-8688

PO Box 9001076
Louisville KY 40290-1076



REMINDER NOTICE

Name /Service Address	For Inquiries Call	Account Number
Teresa Cunningham 4590 Burlington Pk Burlington KY 41005	Duke Energy 513-421-9500 1-800-544-6900	[REDACTED]

Mail Payments To	Account Information	
PO Box 9001076 Louisville KY 40290-1076	Payments after Jan 14 not included	Bill prepared on Jan 14, 2009 Next meter reading Feb 09, 2009

REMINDER - Did you overlook paying last month's bill? Unless you paid your bill recently, please give this your prompt attention.

Meter	Number	Reading Date		Days	Meter Reading		Usage
		From	To		Previous	Present	
Elec	097081813	Dec 08	Jan 09	32	79 E	102 E	1,380

Electric - Residential	
Usage -	1,380 kWh
Duke Energy - Rate RS	\$ 120.60
Current Electric Charges	\$ 120.60

Outdoor Lighting (OL)	
Qty 1	Usage - 71 kWh
Duke Energy	
1 @ Rate OLO	\$ 9.28
Current OL Charges	\$ 9.28

Current Billing	
Amt Due - Previous Bill	\$ 155.14
Late Payment Charge(s)	5.95
Balance Forward	161.09
Current Electric Charges	120.60
Current OL Charges	9.28
Taxes	3.90
Current Amount Due	\$ 294.87

Taxes	
Taxes	\$ 3.90

Your bill has been estimated because we were unable to read your meter(s). We apologize for any inconvenience.

REMINDER NOTICE

Due Date	Amount Due	After
Feb 5, 2009	\$ 294.87	Feb 5, 2009
		\$ 301.36

Case No. 2009-333
Attachment 6
Page 73 of 93

Name	Service Address	Account Number
Teresa Cunningham	4590 Burlington Pk Burlington KY 41005	[REDACTED]

Explanation of Current Charges		
Electric Meter - 097081813	Duke Energy Rate RS - Residential Service	
Multipliers - 60	Customer Charge	\$ 4.60
kWh Usage - 1,380	Energy Chrg	
Dec 08 - Jan 09	1,380 kWh @ \$ 0.07323800	101.07
32 Days	Elec DSM Rider	
	1,380 kWh @ \$ 0.00141600	1.95
	Rider MSR-E	
	1,380 kWh @ \$ 0.00098800cr	1.36cr
	Rider PSM	
	1,380 kWh @ \$ 0.00092800cr	1.28cr
	Elec Fuel Adjustment	
	1,380 kWh @ \$ 0.01131800	15.62
	Total Current Electric Charges	\$ 120.60
Outdoor Lighting (OL) Quantity - 1	Duke Energy Rate OLO - Outdoor Lighting	
Lumens - 7,000	Energy Chrg	\$ 8.58
Type - Mercury Vapor	Rider MSR-E	
kWh Usage - 71	71 kWh @ \$ 0.00048300cr	0.03cr
Dec 08 - Jan 09	Rider PSM	
32 Days	71 kWh @ \$ 0.00092800cr	0.07cr
	Elec Fuel Adjustment	
	71 kWh @ \$ 0.01131800	0.80
	Total Current OL Charges	\$ 9.28

Explanation of Taxes		
Taxes	Rate Incr for School Tax	\$ 3.90
	Total Taxes	\$ 3.90

kWh Electric Usage

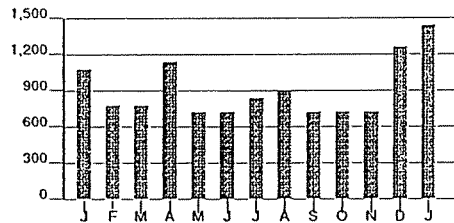

Calculations based on most recent 12 month history
Total Usage 10,872
Average Usage 906

	JAN	FEB	MAR	APR	MAY	JUN	JUL	AUG	SEP	OCT	NOV	DEC	JAN
Electric	1,091	791	791	1,151	731	731	851	911	731	731	731	1,271	1,451

REMINDER NOTICE

Case No. 2009-333
Attachment 6
Page 74 of 93

Account Number [REDACTED]

Due Date	Amount Due
Mar 6, 2009	\$ 374.84

For less detailed billing information on your monthly bill, check box on right

\$ _____ \$ _____
WinterCare Contribution (for Customer Assistance) Amount Enclosed



Teresa Cunningham
4590 Burlington Pike
Burlington KY 41005-8688

PO Box 9001076
Louisville KY 40290-1076

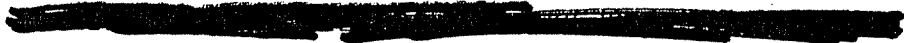

REMINDER NOTICE

Name /Service Address	For Inquiries Call	Account Number
Teresa Cunningham 4590 Burlington Pk Burlington KY 41005	Duke Energy 513-421-9500 1-800-544-6900	[REDACTED]

Mail Payments To	Account Information	
PO Box 9001076 Louisville KY 40290-1076	Payments after Feb 12 not included Last payment received Jan 26	Bill prepared on Feb 12, 2009 Next meter reading Mar 10, 2009

REMINDER - Did you overlook paying last month's bill? Unless you paid your bill recently, please give this your prompt attention.

Meter Number	Reading Date		Days	Meter Reading		Usage
	From	To		Previous	Present	
Elec 097081813	Jan 09	Feb 09	31	102 E	129 E	1,620

Electric - Residential	
Usage - 1,620 kWh	
Duke Energy - Rate RS	\$ 130.48
Current Electric Charges	\$ 130.48

Current Billing	
Amt Due - Previous Bill	\$ 294.87
Payment(s) Received	70.00cr
Late Payment Charge(s)	6.49
Balance Forward	231.36
Current Electric Charges	130.48
Current OL Charges	8.83
Taxes	4.17
Current Amount Due	\$ 374.84

Outdoor Lighting (OL)	
Qty 1 Usage - 71 kWh	
Duke Energy	
1 @ Rate OLO	\$ 8.83
Current OL Charges	\$ 8.83

Taxes	
Taxes	\$ 4.17

Your bill has been estimated because we were unable to read your meter(s). We apologize for any inconvenience.

REMINDER NOTICE

Due Date	Amount Due	After
Mar 6, 2009	\$ 374.84	Mar 6, 2009
		\$ 381.81

Name	Service Address	Account Number
Teresa Cunningham	4590 Burlington Pk Burlington KY 41005	

Explanation of Current Charges		
Electric Meter - 097081813 Multipliers - 60 kWh Usage - 1,620 Jan 09 - Feb 09 31 Days	Duke Energy Rate RS - Residential Service Customer Charge \$ 4.60 Energy Chrg 1,620 kWh @ \$ 0.07323800 118.65 Elec DSM Rider 1,620 kWh @ \$ 0.00141600 2.29 Rider MSR-E 1,620 kWh @ \$ 0.00098800cr 1.60cr Rider PSM 1,620 kWh @ \$ 0.00092800cr 1.50cr Elec Fuel Adjustment 1,620 kWh @ \$ 0.00496300 8.04	\$ 130.48 Total Current Electric Charges \$ 130.48
Outdoor Lighting (OL) Quantity - 1 Lumens - 7,000 Type - Mercury Vapor kWh Usage - 71 Jan 09 - Feb 09 31 Days	Duke Energy Rate OLO - Outdoor Lighting Energy Chrg \$ 8.58 Rider MSR-E 71 kWh @ \$ 0.00048300cr 0.03cr Rider PSM 71 kWh @ \$ 0.00092800cr 0.07cr Elec Fuel Adjustment 71 kWh @ \$ 0.00496300 0.35	8.83 Total Current OL Charges \$ 8.83

Explanation of Taxes		
Taxes	Rate Incr for School Tax \$ 4.17	\$ 4.17
	Total Taxes	\$ 4.17

kWh Electric Usage

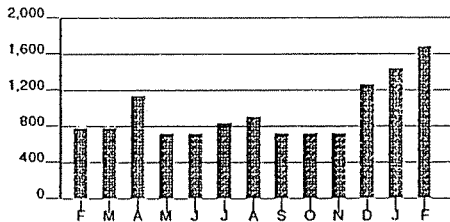

Calculations based on most recent 12 month history
 Total Usage 11,772
 Average Usage 981

	FEB	MAR	APR	MAY	JUN	JUL	AUG	SEP	OCT	NOV	DEC	JAN	FEB
Electric	791	791	1,151	731	731	851	911	731	731	731	1,271	1,451	1,691

Amount Due
\$ 0.00

Account Number

For less detailed billing information on your monthly bill, check box on right

\$ _____ \$ _____
WinterCare Contribution Amount Enclosed
(for Customer Assistance)



Teresa Cunningham
4590 Burlington Pike
Burlington KY 41005-8688

PO Box 9001076
Louisville KY 40290-1076

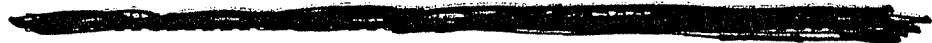

Name /Service Address	For Inquiries Call	Account Number
Teresa Cunningham 4590 Burlington Pk Burlington KY 41005	Duke Energy 513-421-9500 1-800-544-6900	

Mail Payments To	Account Information	
PO Box 9001076 Louisville KY 40290-1076	Payments after Mar 16 not included	Bill prepared on Mar 16, 2009 Next meter reading Apr 08, 2009

Meter	Number	Reading Date		Days	Meter Reading		Usage
		From	To		Previous	Present	
Elec	097081778	Feb 11	Mar 10	27	00000	7 E	420

Electric - Residential	
Usage -	420 kWh
Duke Energy - Rate RS	\$ 37.74
Current Electric Charges	\$ 37.74

Outdoor Lighting (OL)	
Qty 1	Usage - 71 kWh
Duke Energy	
1 @ Rate OLO	\$ 8.92
Current OL Charges	\$ 8.92

Current Billing	
Amt Due - Previous Bill	\$ 149.32cr
Prior Month(s) Charges:	
Electric Charges	68.07
Balance Forward	81.25cr
Current Electric Charges	37.74
Current OL Charges	8.92
Taxes	3.44
Current Amount Due	\$ 31.15cr

Taxes	
Taxes	\$ 3.44

Nothing to pay . . . the amount indicated is a credit, not an amount to be paid. We will apply this credit to your next bill.

Your bill has been estimated because we were unable to read your meter(s). We apologize for any inconvenience.

Amount Due
\$ 0.00

Name	Service Address	Account Number
Teresa Cunningham	4590 Burlington Pk Burlington KY 41005	[REDACTED]

Explanation of Current Charges		
Electric Meter - 097081778	Duke Energy Rate RS - Residential Service	
Multipliers - 60	Customer Charge	\$ 4.60
kWh Usage - 420	Energy Chrg	
Feb 11 - Mar 10	420 kWh @ \$ 0.07323800	30.76
27 Days	Elec DSM Rider	
	420 kWh @ \$ 0.00141600	0.59
	Rider MSR-E	
	420 kWh @ \$ 0.00098800cr	0.41cr
	Rider PSM	
	420 kWh @ \$ 0.00047700	0.20
	Elec Fuel Adjustment	
	420 kWh @ \$ 0.00476500	2.00
		\$ 37.74
	Total Current Electric Charges	\$ 37.74
Outdoor Lighting (OL) Quantity - 1	Duke Energy Rate OLO - Outdoor Lighting	
Lumens - 7,000	Energy Chrg	\$ 8.58
Type - Mercury Vapor	Rider MSR-E	
kWh Usage - 71	71 kWh @ \$ 0.00048300cr	0.03cr
Feb 09 - Mar 10	Rider PSM	
29 Days	71 kWh @ \$ 0.00047700	0.03
	Elec Fuel Adjustment	
	71 kWh @ \$ 0.00476500	0.34
		8.92
	Total Current OL Charges	\$ 8.92

Explanation of Prior Month(s) Charges		
Electric Meter - 097081813	Duke Energy Rate RS - Residential Service	
Multipliers - 60	Customer Charge	\$ 4.60
kWh Pres Read - 58	Energy Chrg	
kWh Prev Read - 55E	180 kWh @ \$ 0.07323800	13.18
kWh Usage - 180	Elec DSM Rider	
Jan 09 - Feb 11	180 kWh @ \$ 0.00141600	0.25
33 Days	Rider MSR-E	
	180 kWh @ \$ 0.00098800cr	0.18cr
	Rider PSM	
	180 kWh @ \$ 0.00092800cr	0.17cr
Meter - 097081778	Elec Fuel Adjustment	
Multipliers - 60	180 kWh @ \$ 0.00496300	0.89
kWh Pres Read - 0		\$ 18.57
kWh Prev Read - 0		
kWh Usage - 0		
Feb 11 - Feb 11		
0 Days		
* Meter Change Billed kWh - 180		
Feb 11 - Feb 11		
0 Days		

Name		Service Address		Account Number
Teresa Cunningham		4590 Burlington Pk Burlington KY 41005		
Electric Meter -	097081813	Duke Energy Rate RS - Residential Service		
Multipliers -	60	Customer Charge	\$ 4.60	
kWh Pres Read -	55E	Energy Chrg	180 kWh @ \$ 0.07323800	13.18
kWh Prev Read -	52E	Elec DSM Rider	180 kWh @ \$ 0.00141600	0.25
kWh Usage -	180	Rider MSR-E	180 kWh @ \$ 0.00098800cr	0.18cr
Dec 08 - Jan 09		Rider PSM	180 kWh @ \$ 0.00092800cr	0.17cr
32 Days		Elec Fuel Adjustment	180 kWh @ \$ 0.01131800	2.04
				\$ 19.72
Electric Meter -	097081813	Duke Energy Rate RS - Residential Service		
Multipliers -	60	Customer Charge	\$ 4.60	
kWh Pres Read -	52E	Energy Chrg	180 kWh @ \$ 0.07323800	13.18
kWh Prev Read -	49E	Elec DSM Rider	180 kWh @ \$ 0.00141600	0.25
kWh Usage -	180	Rider MSR-E	180 kWh @ \$ 0.00098800cr	0.18cr
Nov 04 - Dec 08		Rider PSM	180 kWh @ \$ 0.00092800cr	0.17cr
34 Days		Elec Fuel Adjustment	180 kWh @ \$ 0.01463500	2.63
				\$ 20.31
Electric Meter -	097081813	Duke Energy Rate RS - Residential Service		
Multipliers -	60	Customer Charge	\$ 4.60	
kWh Pres Read -	49E	Energy Chrg	60 kWh @ \$ 0.07323800	4.39
kWh Prev Read -	48	Elec DSM Rider	60 kWh @ \$ 0.00141600	0.08
kWh Usage -	60	Rider MSR-E	60 kWh @ \$ 0.00098800cr	0.06cr
Oct 06 - Nov 04		Rider PSM	60 kWh @ \$ 0.00354000cr	0.21cr
29 Days		Elec Fuel Adjustment	60 kWh @ \$ 0.01115000	0.67
				\$ 9.47
Total Prior Electric Charges				\$ 68.07
Explanation of Taxes				
Taxes		Rate Incr for School Tax	\$ 3.44	\$ 3.44
		Total Taxes		\$ 3.44

Name	Service Address	Account Number
Teresa Cunningham	4590 Burlington Pk Burlington KY 41005	[REDACTED]

kWh Electric Usage

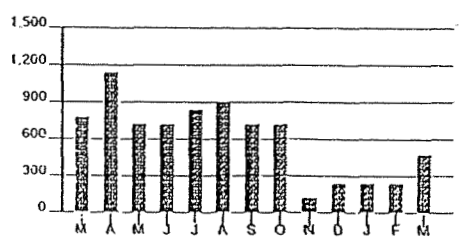

Calculations based on most recent 12 month history

Any prior months adjusted usage on this bill, will display in your historical usage graph and chart on your next bill.

Total Usage 7,212
 Average Usage 601

	MAR	APR	MAY	JUN	JUL	AUG	SEP	OCT	NOV	DEC	JAN	FEB	MAR
Electric	791	1,151	731	731	851	911	731	731	131	251	251	251	491

Account Number [REDACTED]

Due Date	Amount Due
May 7, 2009	\$ 8.98

For less detailed billing information on your monthly bill, check box on right

\$ _____ \$ _____
WinterCare Contribution Amount Enclosed
(for Customer Assistance)



Teresa Cunningham
4590 Burlington Pike
Burlington KY 41005-8688

PO Box 9001076
Louisville KY 40290-1076



Name /Service Address	For Inquiries Call	Account Number
Teresa Cunningham 4590 Burlington Pk Burlington KY 41005	Duke Energy 513-421-9500 1-800-544-6900	[REDACTED]

Mail Payments To	Account Information
PO Box 9001076 Louisville KY 40290-1076	Payments after Apr 15 not included Bill prepared on Apr 15, 2009 Next meter reading May 08, 2009

Meter Number	Reading Date From To	Days	Meter Reading Previous	Present	Usage
Elec 097081778	Mar 10 Apr 08	29	7 E	12 E	300

Electric - Residential	
Usage - 300 kWh	
Duke Energy - Rate RS	\$ 29.70
Current Electric Charges	\$ 29.70

Current Billing	
Amt Due - Previous Bill	\$ 31.15cr
Balance Forward	31.15cr
Current Electric Charges	29.70
Current OL Charges	9.26
Taxes	1.17
Current Amount Due	\$ 8.98

Outdoor Lighting (OL)	
Qty 1 Usage - 71 kWh	
Duke Energy	
1 @ Rate OLO	\$ 9.26
Current OL Charges	\$ 9.26

Taxes	
Taxes	\$ 1.17

Your bill has been estimated because we were unable to read your meter(s). We apologize for any inconvenience.

Due Date	Amount Due	After May 7, 2009
May 7, 2009	\$ 8.98	\$ 9.43

Name	Service Address	Account Number
Teresa Cunningham	4590 Burlington Pk Burlington KY 41005	[REDACTED]

Explanation of Current Charges		
Electric Meter - 097081778 Multipliers - 60 kWh Usage - 300 Mar 10 - Apr 08 29 Days	Duke Energy Rate RS - Residential Service Customer Charge \$ 4.60 Energy Chrg 300 kWh @ \$ 0.07323800 21.97 Elec DSM Rider 300 kWh @ \$ 0.00141600 0.42 Rider MSR-E 300 kWh @ \$ 0.00098800cr 0.30cr Rider PSM 300 kWh @ \$ 0.00047700 0.14 Elec Fuel Adjustment 300 kWh @ \$ 0.00957300 2.87	\$ 29.70
Total Current Electric Charges		\$ 29.70
Outdoor Lighting (OL) Quantity - 1 Lumens - 7,000 Type - Mercury Vapor kWh Usage - 71 Mar 10 - Apr 08 29 Days	Duke Energy Rate OLO - Outdoor Lighting Energy Chrg \$ 8.58 Rider MSR-E 71 kWh @ \$ 0.00048300cr 0.03cr Rider PSM 71 kWh @ \$ 0.00047700 0.03 Elec Fuel Adjustment 71 kWh @ \$ 0.00957300 0.68	9.26
Total Current OL Charges		\$ 9.26

Explanation of Taxes		
Taxes	Rate Incr for School Tax \$ 1.17	\$ 1.17
Total Taxes		\$ 1.17

kWh Electric Usage

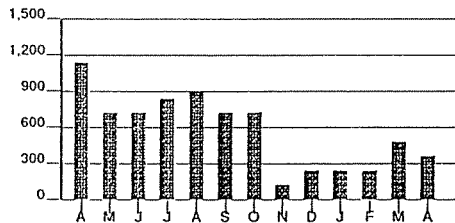

Calculations based on most recent 12 month history
 Total Usage 6,432
 Average Usage 536

	APR	MAY	JUN	JUL	AUG	SEP	OCT	NOV	DEC	JAN	FEB	MAR	APR
Electric	1,151	731	731	851	911	731	731	131	251	251	251	491	371

Account Number **4192**

Due Date	Amount Due
Jun 8, 2009	\$ 49.18

For less detailed billing information on your monthly bill, check box on right

\$ _____ \$ _____
WinterCare Contribution Amount Enclosed
(for Customer Assistance)



Teresa Cunningham
4590 Burlington Pike
Burlington KY 41005-8688

PO Box 9001076
Louisville KY 40290-1076



Page 1 of 2

Name /Service Address	For Inquiries Call	Account Number
Teresa Cunningham 4590 Burlington Pk Burlington KY 41005	Duke Energy 513-421-9500 1-800-544-6900	4192

Mail Payments To	Account Information
PO Box 9001076 Louisville KY 40290-1076	Payments after May 15 not included Bill prepared on May 15, 2009 Next meter reading Jun 09, 2009

Meter	Number	Reading Date From	To	Days	Meter Reading Previous	Present	Usage
Elec	097081778	Apr 08	May 08	30	12 E	17 E	300

Electric - Residential	
Usage -	300 kWh
Duke Energy - Rate RS	\$ 29.40
Current Electric Charges	\$ 29.40

Current Billing	
Amt Due - Previous Bill	\$ 8.98
Late Payment Charge(s)	0.45
Balance Forward	9.43
Current Electric Charges	29.40
Current OL Charges	9.19
Taxes	1.16
Current Amount Due	\$ 49.18

Outdoor Lighting (OL)	
Qty 1	Usage - 71 kWh
Duke Energy	
1 @ Rate OLO	\$ 9.19
Current OL Charges	\$ 9.19

Taxes	
Taxes	\$ 1.16

Your bill has been estimated because we were unable to read your meter(s). We apologize for any inconvenience.

Due Date	Amount Due	After Jun 8, 2009
Jun 8, 2009	\$ 49.18	\$ 51.11

Name	Service Address	Account Number
Teresa Cunningham	4590 Burlington Pk Burlington KY 41005	[REDACTED]

Explanation of Current Charges		
Electric Meter - 097081778 Multipliers - 60 kWh Usage - 300 Apr 08 - May 08 30 Days	Duke Energy Rate RS - Residential Service Customer Charge \$ 4.60 Energy Chrg 300 kWh @ \$ 0.07323800 21.97 Elec DSM Rider 300 kWh @ \$ 0.00141600 0.42 Rider MSR-E 300 kWh @ \$ 0.00098800cr 0.30cr Rider PSM 300 kWh @ \$ 0.00047700 0.14 Elec Fuel Adjustment 300 kWh @ \$ 0.00858000 2.57	\$ 29.40
Total Current Electric Charges		\$ 29.40
Outdoor Lighting (OL) Quantity - 1 Lumens - 7,000 Type - Mercury Vapor kWh Usage - 71 Apr 08 - May 08 30 Days	Duke Energy Rate OLO - Outdoor Lighting Energy Chrg \$ 8.58 Rider MSR-E 71 kWh @ \$ 0.00048300cr 0.03cr Rider PSM 71 kWh @ \$ 0.00047700 0.03 Elec Fuel Adjustment 71 kWh @ \$ 0.00858000 0.61	9.19
Total Current OL Charges		\$ 9.19

Explanation of Taxes		
Taxes	Rate Incr for School Tax \$ 1.16	\$ 1.16
Total Taxes		\$ 1.16

kWh Electric Usage

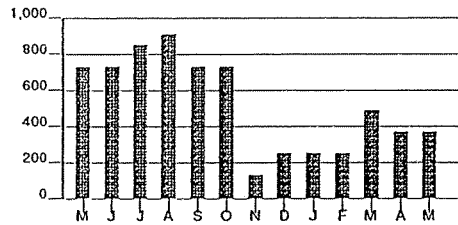

Calculations based on most recent 12 month history
 Total Usage 6,072
 Average Usage 506

	MAY	JUN	JUL	AUG	SEP	OCT	NOV	DEC	JAN	FEB	MAR	APR	MAY
Electric	731	731	851	911	731	731	131	251	251	251	491	371	371

Account Number 

Due Date	Amount Due
Jul 7, 2009	\$ 8.07

For less detailed billing information on your monthly bill, check box on right

\$ _____ \$ _____
WinterCare Contribution (for Customer Assistance) Amount Enclosed



Teresa Cunningham
4590 Burlington Pike
Burlington KY 41005-8688

PO Box 9001076
Louisville KY 40290-1076

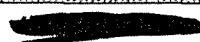

Page 1 of 4

Name /Service Address	For Inquiries Call	Account Number
Teresa Cunningham 4590 Burlington Pk Burlington KY 41005	Duke Energy 513-421-9500 1-800-544-6900	

Mail Payments To	Account Information
PO Box 9001076 Louisville KY 40290-1076	Payments after Jun 15 not included Bill prepared on Jun 15, 2009 Next meter reading Jul 09, 2009

Meter Number	Reading Date From To	Days	Meter Reading Previous	Meter Reading Present	Usage
Elec 097081778	May 08 Jun 09	32	5 E	6	60

Electric - Residential	
Usage - 60 kWh	
Duke Energy - Rate RS	\$ 9.53
Current Electric Charges	\$ 9.53

Outdoor Lighting (OL)	
Qty 1 Usage - 71 kWh	
Duke Energy	
1 @ Rate OLO	\$ 9.12
Current OL Charges	\$ 9.12

Current Billing	
Amt Due - Previous Bill	\$ 49.18
Canceled Charges:	
Electric Charges	118.87cr
Prior Month(s) Charges:	
Electric Charges	56.84
Balance Forward	12.85cr
Current Electric Charges	9.53
Current OL Charges	9.12
Taxes	2.27
Current Amount Due	\$ 8.07

Taxes	
Taxes	\$ 2.27

Should payment of this bill by the due date present a problem, please call us at the number listed in the "For Inquiries Call" section of your bill.

This bill reflects canceled and rebilled electric charges for prior months.

Due Date	Amount Due	After Jul 7, 2009
Jul 7, 2009	\$ 8.07	\$ 8.47

Name	Service Address	Account Number
Teresa Cunningham	4590 Burlington Pk Burlington KY 41005	

Explanation of Current Charges		
Electric Meter - 097081778	Duke Energy Rate RS - Residential Service	
Multipliers - 60	Customer Charge	\$ 4.60
kWh Usage - 60	Energy Chrg 60 kWh @ \$ 0.07323800	4.39
May 08 - Jun 09 32 Days	Elec DSM Rider 60 kWh @ \$ 0.00203600	0.12
	Rider MSR-E 60 kWh @ \$ 0.00098800cr	0.06cr
	Rider PSM 60 kWh @ \$ 0.00004800	0.00
	Elec Fuel Adjustment 60 kWh @ \$ 0.00806900	0.48
		\$ 9.53
	Total Current Electric Charges	\$ 9.53
Outdoor Lighting (OL) Quantity - 1 Lumens - 7,000 Type - Mercury Vapor kWh Usage - 71 May 08 - Jun 09 32 Days	Duke Energy Rate OLO - Outdoor Lighting	
	Energy Chrg	\$ 8.58
	Rider MSR-E 71 kWh @ \$ 0.00048300cr	0.03cr
	Rider PSM 71 kWh @ \$ 0.00004800	0.00
	Elec Fuel Adjustment 71 kWh @ \$ 0.00806900	0.57
		9.12
	Total Current OL Charges	\$ 9.12

Explanation of Prior Month(s) Charges		
Electric Meter - 097081778	Duke Energy Rate RS - Residential Service	
Multipliers - 60	Customer Charge	\$ 4.60
kWh Pres Read - 5E	Energy Chrg 60 kWh @ \$ 0.07323800	4.39
kWh Prev Read - 4E	Elec DSM Rider 60 kWh @ \$ 0.00141600	0.08
kWh Usage - 60	Rider MSR-E 60 kWh @ \$ 0.00098800cr	0.06cr
Apr 08 - May 08 30 Days	Rider PSM 60 kWh @ \$ 0.00047700	0.03
	Elec Fuel Adjustment 60 kWh @ \$ 0.00858000	0.51
		\$ 9.55
Electric Meter - 097081778	Duke Energy Rate RS - Residential Service	
Multipliers - 60	Customer Charge	\$ 4.60
kWh Pres Read - 4E	Energy Chrg 120 kWh @ \$ 0.07323800	8.79
kWh Prev Read - 2E	Elec DSM Rider 120 kWh @ \$ 0.00141600	0.17
kWh Usage - 120	Rider MSR-E 120 kWh @ \$ 0.00098800cr	0.12cr
Mar 10 - Apr 08 29 Days	Rider PSM 120 kWh @ \$ 0.00047700	0.06
	Elec Fuel Adjustment 120 kWh @ \$ 0.00957300	1.15
		\$ 14.65

Name		Service Address		Account Number	
Teresa Cunningham		4590 Burlington Pk Burlington KY 41005		[REDACTED]	
Electric Meter -	097081778	Duke Energy Rate RS - Residential Service			
Multipliers -	60	Customer Charge		\$ 4.60	
kWh Pres Read -	2E	Energy Chrg			
kWh Prev Read -	0	120 kWh @ \$ 0.07323800		8.79	
kWh Usage -	120	Elec DSM Rider			
Feb 11 - Mar 10		120 kWh @ \$ 0.00141600		0.17	
27 Days		Rider MSR-E			
		120 kWh @ \$ 0.00098800cr		0.12cr	
		Rider PSM			
		120 kWh @ \$ 0.00047700		0.06	
		Elec Fuel Adjustment			
		120 kWh @ \$ 0.00476500		0.57	\$ 14.07
Electric Meter -	097081813	Duke Energy Rate RS - Residential Service			
Multipliers -	60	Customer Charge		\$ 4.60	
kWh Pres Read -	58	Energy Chrg			
kWh Prev Read -	55E	180 kWh @ \$ 0.07323800		13.18	
kWh Usage -	180	Elec DSM Rider			
Jan 09 - Feb 11		180 kWh @ \$ 0.00141600		0.25	
33 Days		Rider MSR-E			
		180 kWh @ \$ 0.00098800cr		0.18cr	
		Rider PSM			
		180 kWh @ \$ 0.00092800cr		0.17cr	
Meter - *	097081778	Elec Fuel Adjustment			
Multipliers -	60	180 kWh @ \$ 0.00496300		0.89	\$ 18.57
kWh Pres Read -	0				
kWh Prev Read -	0				
kWh Usage -	0				
Feb 11 - Feb 11					
0 Days					
* Meter Change Billed kWh -	180				
Feb 11 - Feb 11					
0 Days					
Total Prior Electric Charges					\$ 56.84

Explanation of Taxes		
Taxes	Rate Incr for School Tax	\$ 2.27
	Total Taxes	\$ 2.27

Name	Service Address	Account Number
Teresa Cunningham	4590 Burlington Pk Burlington KY 41005	[REDACTED]

Case No. 2009-333
Attachment 6
Page 87 of 93

kWh Electric Usage

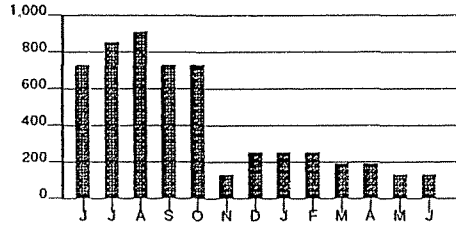

Calculations based on most recent 12 month history

Any prior months adjusted usage on this bill, will display in your historical usage graph and chart on your next bill.

Total Usage 4,752
Average Usage 396

	JUN	JUL	AUG	SEP	OCT	NOV	DEC	JAN	FEB	MAR	APR	MAY	JUN
Electric	731	851	911	731	731	131	251	251	251	191	191	131	131

Due Date	Amount Due
Aug 4, 2009	\$ 139.90

Account Number [REDACTED]

For less detailed billing information on your monthly bill, check box on right

\$ _____ \$ _____
WinterCare Contribution Amount Enclosed
(for Customer Assistance)



Teresa Cunningham
4590 Burlington Pike
Burlington KY 41005-8688

PO Box 9001076
Louisville KY 40290-1076



Name /Service Address	For Inquiries Call	Account Number
Teresa Cunningham 4590 Burlington Pk Burlington KY 41005	Duke Energy 513-421-9500 1-800-544-6900	[REDACTED]

Mail Payments To	Account Information
PO Box 9001076 Louisville KY 40290-1076	Payments after Jul 13 not included Bill prepared on Jul 13, 2009 Next meter reading Aug 07, 2009

Meter Number	Reading Date		Days	Meter Reading		Usage
	From	To		Previous	Present	
Elec 097081778	Jun 09	Jul 09	30	6	26	1,200

Electric - Residential	
Usage - 1,200 kWh	
Duke Energy - Rate RS	\$ 117.64
Current Electric Charges	\$ 117.64

Outdoor Lighting (OL)	
Qty 1 Usage - 71 kWh	
Duke Energy	
1 @ Rate OLO	\$ 9.96
Current OL Charges	\$ 9.96

Taxes	
Taxes	\$ 3.83

Current Billing	
Amt Due - Previous Bill	\$ 8.07
Late Payment Charge(s)	0.40
Balance Forward	8.47
Current Electric Charges	117.64
Current OL Charges	9.96
Taxes	3.83
Current Amount Due	\$ 139.90

Due Date	Amount Due	After Aug 4, 2009
Aug 4, 2009	\$ 139.90	\$ 146.28

Name	Service Address	Account Number
Teresa Cunningham	4590 Burlington Pk Burlington KY 41005	[REDACTED]

Explanation of Current Charges		
Electric Meter - 097081778 Multipliers - 60 kWh Usage - 1,200 Jun 09 - Jul 09 30 Days	Duke Energy Rate RS - Residential Service Customer Charge \$ 4.60 Energy Chrg 1,200 kWh @ \$ 0.08537900 102.45 Elec DSM Rider 1,200 kWh @ \$ 0.00203600 2.44 Rider MSR-E 1,200 kWh @ \$ 0.00098800cr 1.19cr Rider PSM 1,200 kWh @ \$ 0.00004800 0.06 Elec Fuel Adjustment 1,200 kWh @ \$ 0.00773500 9.28	\$ 117.64 Total Current Electric Charges \$ 117.64
Outdoor Lighting (OL) Quantity - 1 Lumens - 7,000 Type - Mercury Vapor kWh Usage - 71 Jun 09 - Jul 09 30 Days	Duke Energy Rate OLO - Outdoor Lighting Energy Chrg \$ 9.44 Rider MSR-E 71 kWh @ \$ 0.00048300cr 0.03cr Rider PSM 71 kWh @ \$ 0.00004800 0.00 Elec Fuel Adjustment 71 kWh @ \$ 0.00773500 0.55	9.96 Total Current OL Charges \$ 9.96

Explanation of Taxes		
Taxes	Rate Incr for School Tax \$ 3.83	\$ 3.83
	Total Taxes	\$ 3.83

kWh Electric Usage

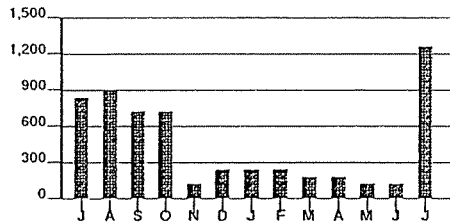

Calculations based on most recent 12 month history
 Total Usage 5,172
 Average Usage 431

	JUL	AUG	SEP	OCT	NOV	DEC	JAN	FEB	MAR	APR	MAY	JUN	JUL
Electric	851	911	731	731	131	251	251	251	191	191	131	131	1,271

Account Number 

Due Date	Amount Due
Sep 3, 2009	\$ 95.25

For less detailed billing information on your monthly bill, check box on right

\$ _____ \$ _____
WinterCare Contribution Amount Enclosed
(for Customer Assistance)



Teresa Cunningham
4590 Burlington Pike
Burlington KY 41005-8688

PO Box 9001076
Louisville KY 40290-1076



Name /Service Address	For Inquiries Call	Account Number
Teresa Cunningham 4590 Burlington Pk Burlington KY 41005	Duke Energy 513-421-9500 1-800-544-6900	

Mail Payments To	Account Information
PO Box 9001076 Louisville KY 40290-1076	Payments after Aug 12 not included Last payment received Jul 29 Bill prepared on Aug 12, 2009 Next meter reading Sep 08, 2009

Meter	Number	Reading Date From	To	Days	Meter Reading Previous	Present	Usage
Elec	097081778	Jul 09	Aug 07	29	26	40	840

Electric - Residential	
Usage -	840 kWh
Duke Energy - Rate RS	\$ 82.61
Current Electric Charges	\$ 82.61

Outdoor Lighting (OL)	
Qty 1	Usage - 71 kWh
Duke Energy	
1 @ Rate OLO	\$ 9.86
Current OL Charges	\$ 9.86

Current Billing	
Amt Due - Previous Bill	\$ 139.90
Payment(s) Received	139.90cr
Balance Forward	0.00
Current Electric Charges	82.61
Current OL Charges	9.86
Taxes	2.78
Current Amount Due	\$ 95.25

Taxes	
Taxes	\$ 2.78

Thinking about making your home more energy efficient? How about valuable tips and possibly a little cash-to get you started? Sign up today for our e-mail updates and you'll be automatically entered into our sweepstakes with a chance to win a \$5,000 Visa gift card. www.duke-energy.com/sweepstakes

Due Date	Amount Due	Alter
Sep 3, 2009	\$ 95.25	Sep 3, 2009 \$ 99.87

Name	Service Address	Account Number
Teresa Cunningham	4590 Burlington Pk Burlington KY 41005	[REDACTED]

Explanation of Current Charges		
Electric Meter - 097081778 Multipliers - 60 kWh Usage - 840 Jul 09 - Aug 07 29 Days	Duke Energy Rate RS - Residential Service Customer Charge \$ 4.60 Energy Chrg 840 kWh @ \$ 0.08537900 71.72 Elec DSM Rider 840 kWh @ \$ 0.00203600 1.71 Rider MSR-E 840 kWh @ \$ 0.00098800cr 0.83cr Rider PSM 840 kWh @ \$ 0.00004800 0.04 Elec Fuel Adjustment 840 kWh @ \$ 0.00639300 5.37	\$ 82.61 Total Current Electric Charges - \$ 82.61
Outdoor Lighting (OL) Quantity - 1 Lumens - 7,000 Type - Mercury Vapor kWh Usage - 71 Jul 09 - Aug 07 29 Days	Duke Energy Rate OLO - Outdoor Lighting Energy Chrg \$ 9.44 Rider MSR-E 71 kWh @ \$ 0.00048300cr 0.03cr Rider PSM 71 kWh @ \$ 0.00004800 0.00 Elec Fuel Adjustment 71 kWh @ \$ 0.00639300 0.45	9.86 Total Current OL Charges - \$ 9.86

Explanation of Taxes		
Taxes	Rate Incr for School Tax	\$ 2.78
	Total Taxes	\$ 2.78

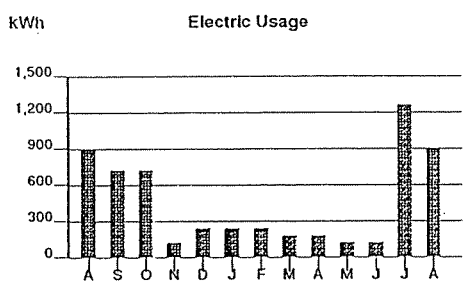

Calculations based on most recent 12 month history
 Total Usage 5,172
 Average Usage 431

	AUG	SEP	OCT	NOV	DEC	JAN	FEB	MAR	APR	MAY	JUN	JUL	AUG
Electric	911	731	731	131	251	251	251	191	191	131	131	1,271	911

Due Date	Amount Due
Oct 1, 2009	\$ 98.38

Account Number [REDACTED]

For less detailed billing information on your monthly bill, check box on right

\$ _____ \$ _____
WinterCare Contribution Amount Enclosed
(for Customer Assistance)



Teresa Cunningham
4590 Burlington Pike
Burlington KY 41005-8688

PO Box 9001076
Louisville KY 40290-1076



Page 1 of 2

Name/Service Address	For Inquiries Call	Account Number
Teresa Cunningham 4590 Burlington Pk Burlington KY 41005	Duke Energy 513-421-9500 1-800-544-6900	[REDACTED]

Mail Payments To	Account Information
PO Box 9001076 Louisville KY 40290-1076	Payments after Sep 09 not included Last payment received Sep 04 Bill prepared on Sep 09, 2009 Next meter reading Oct 07, 2009

Meter Number	Reading Date		Days	Meter Reading		Usage
	From	To		Previous	Present	
Elec 097081778	Aug 07	Sep 08	32	40	57	1,020

Electric - Residential	
Usage - 1,020 kWh	
Duke Energy - Rate RS	\$ 86.54
Current Electric Charges	\$ 86.54

Outdoor Lighting (OL)	
Qty 1 Usage - 71 kWh	
Duke Energy	
1 @ Rate OLO	\$ 8.97
Current OL Charges	\$ 8.97

Taxes	
Taxes	\$ 2.87

Current Billing	
Amt Due - Previous Bill	\$ 95.25
Payment(s) Received	95.25cr
Balance Forward	0.00
Current Electric Charges	86.54
Current OL Charges	8.97
Taxes	2.87
Current Amount Due	\$ 98.38

Due Date	Amount Due	After Oct 1, 2009
Oct 1, 2009	\$ 98.38	\$ 103.16

Name	Service Address	Account Number
Teresa Cunningham	4590 Burlington Pk Burlington KY 41005	[REDACTED]

Explanation of Current Charges		
Electric Meter - 097081778 Multipliers - 60 kWh Usage - 1,020 Aug 07 - Sep 08 32 Days	Duke Energy Rate RS - Residential Service Customer Charge \$ 4.60 Energy Chrg 1,020 kWh @ \$ 0.08537900 87.09 Elec DSM Rider 1,020 kWh @ \$ 0.00203600 2.08 Rider MSR-E 1,020 kWh @ \$ 0.00098800cr 1.01cr Rider PSM 1,020 kWh @ \$ 0.00024100cr 0.25cr Elec Fuel Adjustment 1,020 kWh @ \$ 0.00584900cr 5.97cr	\$ 86.54 <hr/> Total Current Electric Charges \$ 86.54
Outdoor Lighting (OL) Quantity - 1 Lumens - 7,000 Type - Mercury Vapor kWh Usage - 71 Aug 07 - Sep 08 32 Days	Duke Energy Rate OLO - Outdoor Lighting Energy Chrg \$ 9.44 Rider MSR-E 71 kWh @ \$ 0.00048300cr 0.03cr Rider PSM 71 kWh @ \$ 0.00024100cr 0.02cr Elec Fuel Adjustment 71 kWh @ \$ 0.00584900cr 0.42cr	8.97 <hr/> Total Current OL Charges \$ 8.97

Explanation of Taxes		
Taxes	Rate Incr for School Tax \$ 2.87	\$ 2.87
	Total Taxes	\$ 2.87

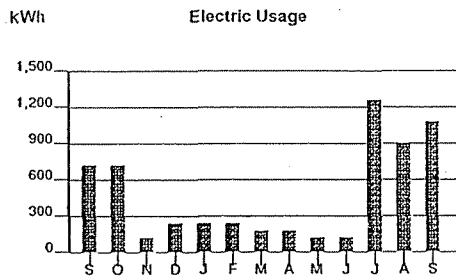

Calculations based on most recent 12 month history
 Total Usage 5,532
 Average Usage 461

	SEP	OCT	NOV	DEC	JAN	FEB	MAR	APR	MAY	JUN	JUL	AUG	SEP
Electric	731	731	131	251	251	251	191	191	131	131	1,271	911	1,091

Power Track 3 - [Administration]

System Tables Window

Meter Test

APWA Test

Label: **7157388862**

Test Date: **10/2/2007 10:22:37 AM**

Test Type: **WH**

Reason Code: **RTNTI**

Res:

Total Passed: **1**

Total Failed: **0**

Sample Group:

Creep Direction: **None**

Creep Rate: **:**

Duration:

Results	Comments
ST 100.210	SL 99.600 SP 99.660
AL	AP
BL	BP
CL	CP
DL	DP
EL	EP
FL	FP
GA 100.090	

Date: **10/2/2007 10:22:10 AM**

By: **T26030**

Board: **TESTDESK3**

Results	Comments
ST 100.210	SL 99.600 SP 99.660
AL	AP
BL	BP
CL	CP
DL	DP
EL	EP
FL	FP
GA 100.090	

Date: **10/2/2007 10:22:10 AM**

By: **T26030**

Board: **TESTDESK3**

7:42 AM

PowerTrack 3: [Administration]

System Tables Window

Meter Test

ARWA Test

Results: Comments

Meter: **37081770LA**

Create Date: **9/18/2007**

Test Type: **WH**

Reason Code:

Is Paired:

Total Paired: **1**

Total Failed: **0**

Sample Group:

Creep Direction: **None**

Creep Rate: **1**

Duration:

SP	100.030	SI	99.910	SP	100.030	Date	8/23/2007
AP	00.000	SA	00.000	AP	00.000	By	MFG
BP	00.000	BL	00.000	BP	00.000	Board	<input type="text"/>
CP	00.000	CL	00.000	CP	00.000		
WA	100.030						

SP	100.030	SI	99.910	SP	100.030	Date	8/23/2007
AP	00.000	SA	00.000	AP	00.000	By	MFG
BP	00.000	BL	00.000	BP	00.000	Board	<input type="text"/>
CP	00.000	CL	00.000	CP	00.000		
WA	100.030						

Start [Taskbar icons] 7:47 AM

Power Track 3: [Administration]

System: Tables Window

Meter Test

ALWA Test

Meter: 97081813LA Re: 0% Comments

Created Date: 9/18/2007 1:38:37 PM

Test Type: WH

Reason Code: NEW

Pass:

Total Passed: 1

Total Failed: 0

Sample Group: [Empty]

Group Overlap: None

Group Rate: *

Duration: [Empty]

As Found

ST	99.890	SI	99.980	SB	100.020	Date	9/18/2007 1:38:27 PM
AP	99.950	AL		AP	99.990	By	T26030
BF		BL		BP		Board	TESTDESK3
GF	100.000	GL		GP	99.970		
WA	99.910						

As Found

ST	99.890	SI	99.980	SB	100.020	Date	9/18/2007 1:38:27 PM
AP	99.950	AL		AP	99.990	By	T26030
BF		BL		BP		Board	TESTDESK3
GF	100.000	GL		GP	99.970		
WA	99.910						

MISPRODUCED

Start [Icons] 7:48 AM

Power Track 3 - [Administration]

System Tables Window

Meter Test

AEWA Test

Mt Meter: 77081778LA

St Create Date: 9/18/2007

Ly Test Type: WH

Li Reason Code:

Lo Pass:

Co Total Passed: 1

He Total Failed: 0

Ss Sample Group:

Ty Green Direction: None

SE Creep Rate:

Sh Duration:

Results: Gammed

SE	100.010	SL	99.950	SP	100.020	Date	8/23/2007
AE	00.000	AL	00.000	AP	00.000	By	MFG
BE	00.000	BL	00.000	BP	00.000	Batch	
CE	00.000	CL	00.000	CP	00.000		
WE	100.010						

SE	100.010	SL	99.950	SP	100.020	Date	8/23/2007
AE	00.000	AL	00.000	AP	00.000	By	MFG
BE	00.000	BL	00.000	BP	00.000	Batch	
CE	00.000	CL	00.000	CP	00.000		
WE	100.010						

MISPROD R

7:49 AM