



Paul B. Whitty, Esq.
GOLDBERG SIMPSON, LLC
NORTON COMMONS
9301 Dayflower Street
Louisville, KY 40059
Phone: (502) 585-8531
Fax: (502) 581-1344
Email: pwhitty@goldbergsimpson.com

September 8, 2009

RECEIVED

SEP 09 2009

PUBLIC SERVICE
COMMISSION

Kentucky Public Service Commission
Attn: Tiffany Bowman, Esq.
211 Sower Boulevard
P.O. Box 615
Frankfort, KY 40602-0615

Re: Case No. 2009-00131
T-Mobile / Breckinridge County
Cell Tower Approval 6/24/09 for a Height of 262 Feet
Site No. 9LV1111B / The Garfield Facility

Dear Ms. Bowman:

Per our discussion on August 24, 2009, this letter will serve as notification to the Kentucky Public Service Commission that my client, Powertel Memphis Inc. d/b/a T-Mobile Kentucky, intends to construct the above-referenced cell tower at a reduced height of 220' with a 5' lightning arrestor.

Enclosed for your file are a revised vertical tower elevation and a revised foundation drawing to evidence this modification to the approved cell tower.

It would be most appreciated if you will acknowledge receipt of these documents and forward an approval of this modification as soon as possible, please.

Please contact us immediately if you need any additional information or documentation on this matter.

Sincerely,

Paul B. Whitty

Encloures

MEMBER CHART

SECTION	ELEVATION	FACE SIZE	LEGS	GIRTS		SECTION WEIGHT (lbs.)
				DIAGONALS	HORIZONTALS	
A	0' - 30'	20.00' - 17.33'	4-1/4	L 3-1/2 x 3-1/2 x 1/4	N/A	NOTE: 7 7725
B	30' - 60'	17.33' - 14.66'	4	L 3 x 3 x 1/4	N/A	NOTE: 7 6450
C	60' - 90'	14.66' - 12.00'	3-3/4	L 3 x 3 x 3/16	N/A	NOTE: 7 5250
D	90' - 120'	12.00' - 9.33'	3-3/4	L 2-1/2 x 2-1/2 x 3/16	N/A	NOTE: 7 4850
E	120' - 150'	9.33' - 6.66'	3-1/2	L 2 x 2 x 3/16	N/A	NOTE: 7 4100
F	150' - 180'	6.66' - 4.00'	3-1/4	L 2 x 2 x 3/16	N/A	NOTE: 7 3575
G	180' - 200'	4.00'	2-1/4	S.R. 7/8	S.R. 7/8	NOTE: 7 1875
H	200' - 220'	4.00'	1-3/4	S.R. 3/4	S.R. 3/4	NOTE: 7 1200

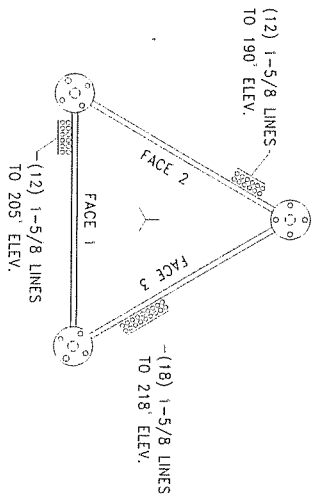

FEEDLINE DISTRIBUTION INFORMATION
THE TOWER STRUCTURE IS DESIGNED ACCORDING TO THE FEEDLINE DISTRIBUTION INFORMATION PROVIDED.

MATERIAL SPEC CHART

DESC.	MAT'L SPEC.	MIN. YIELD (ksi)
WELDED SECTIONS		
LEGS	A-572 GRADE 50	50
INNER MEM.	A-572 GRADE 50	50
FLANGE PL.	A-572 GRADE 50	50
BOLTED X-BRACED SECTIONS		
LEGS	A-572 GRADE 50	58
INNER MEM.	A-36	36
FLANGE PL.	A-572 GRADE 50	50
LEG PAD PL.	A-36	36

ANTENNA INFORMATION

ANTENNA	ELEVATION	LINE
(12) TMBX-6517-R2M	@ 218'	(18) 1-5/8
(12) TMBX-6517-R2M	@ 205'	1-5/8
(12) TMBX-6517-R2M	@ 190'	1-5/8

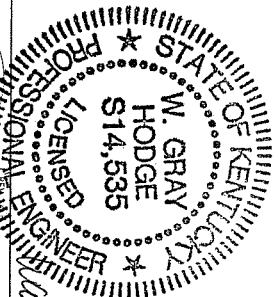
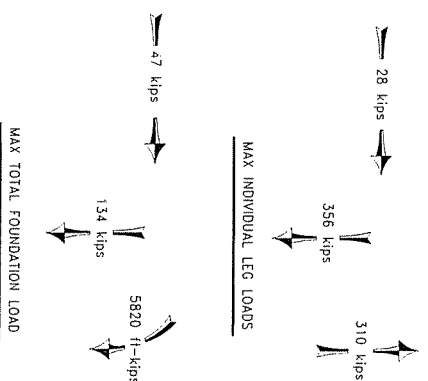
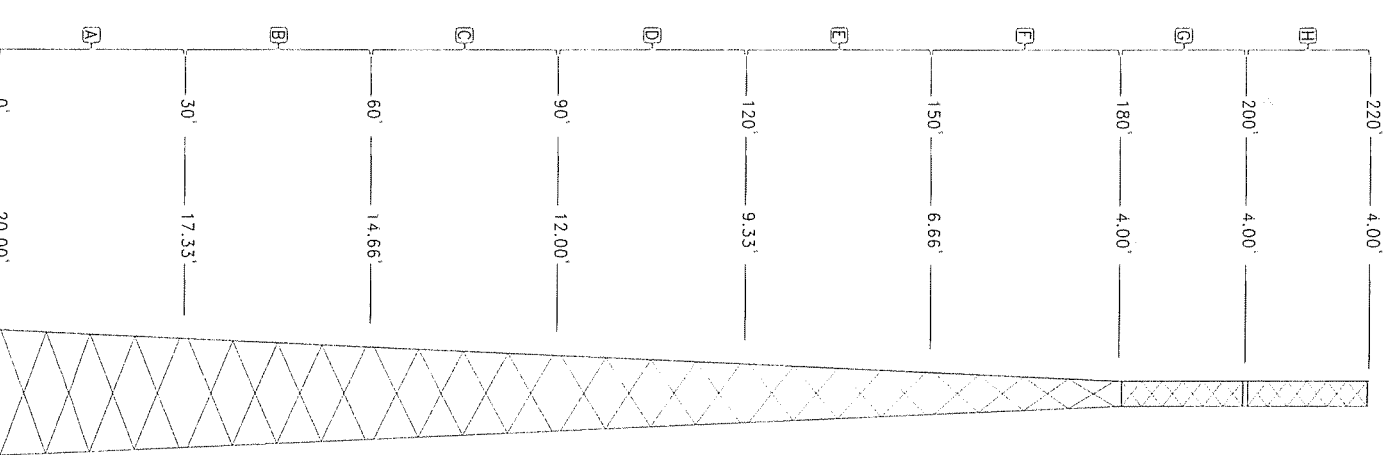

- DESIGN & DRAWING NOTES:
- 1) SOME DETAIL HAS BEEN OMITTED FOR CLARITY OF ILLUSTRATION.
 - 2) TOWER DESIGNED FOR EXPOSURE C TO THE TIA-222-G STANDARD.
 - 3) TOWER DESIGNED FOR A 90 MPH BASIC WIND IN ACCORDANCE WITH TIA-222-G STANDARD.
 - 4) TOWER ALSO DESIGNED FOR A 30 MPH BASIC WIND WITH 0.75" ICC. ICC IS CONSIDERED TO INCREASE IN THICKNESS WITH HEIGHT.
 - 5) DEFLECTIONS ARE BASED UPON A 60 MPH WIND.
 - 6) STRUCTURE CLASS II, TOPOGRAPHIC CATEGORY 1.
 - 7) TOWER DESIGNED FOR STEP BOLTS UP ONE LEG.
 - 8) TOWER DESIGNED FOR FEEDLINE TO BE MOUNTED IN TWO ROWS ON CLIP-ON.
 - 9) SECTIONS A - F ARE 4-BAY X-BRACED. SECTIONS G - H ARE 6-BAY X-BRACED.

CONTRACT NO. 5302-T1 (21642r1)

DATE: 8-17-09

PROJECT: Tower

CLIENT: Garfield, Breckinridge Co., KY.

ENGINEER: W. Gray Hodge

PROJECT NO.: 5302-T1

DATE: 8-17-09

SCALE: DO NOT SCALE DRAWING

PH: (812) 853-6895

FAX: (812) 853-6892

2855 HIGHWAY 250

NEWBURGH, IN. 47530

PAD

REBAR SIZE	REBAR LENGTHS	# OF REBAR	TOTAL FT. REQ'D
#9 GRADE 60	31'	152	4712'

PIER (verts) (Total for 3 Piers)

REBAR SIZE	REBAR LENGTHS	# OF REBAR	TOTAL FT. REQ'D
#9 GRADE 60	7'-11"	45	356'-3"

PIER (ties) (Total for 3 Piers)

REBAR SIZE	REBAR LENGTHS	# OF REBAR	TOTAL FT. REQ'D
#4 GRADE 60	30"Ø	27	213'

APPROXIMATE CONCRETE REQ'D = 70 yd³

NOTES:

- 1) ALL WORKMANSHIP AND MATERIALS SHALL BE IN ACCORDANCE WITH THE LATEST EDITIONS OF ACI 301 AND ACI318.
- 2) THIS FOUNDATION IS DESIGNED TO CONFORM ACI 318-05 AND TIA-222-G STANDARDS UTILIZING THE SOILS REPORT PREPARED BY Asher, Inc. PROJ. NO. 009-018, DATED 2-18-09. A COPY SHALL BE PROVIDED TO THE FOUNDATION CONTRACTOR. SOIL CONDITIONS THAT DIFFER FROM THOSE DESCRIBED IN THE REPORT SHALL BE BROUGHT TO THE ATTENTION OF THE RESIDENT ENGINEER/INSPECTOR. ALL COMMENTS OR RECOMMENDATIONS REGARDING CONSTRUCTION TESTING OR CONSTRUCTION MONITORING SHALL BE STRICTLY FOLLOWED.
- 3) ALL CONCRETE SHALL BE 4000 PSI AT 28 DAYS. CYLINDERS SHALL BE PROPERLY CAST WITH COPIES OF THE TEST REPORTS GOING TO THE RESIDENT ENGINEER/INSPECTOR.
- 4) ALL ADMIXTURES MUST BE ADDED SEPARATELY INTO FRESH CONCRETE AND SUFFICIENTLY MIXED. A NON-CORROSIVE CONCRETE SET ACCELERATE MAY BE UTILIZED IN COMPLIANCE WITH ASTM 494 TYPE C. A WATER REDUCING ADMIXTURE MAY BE UTILIZED IN COMPLIANCE WITH ASTM 494 TYPE A.
- 5) ALL BACKFILL SHALL BE PLACED IN 9 INCH LIFTS AND COMPACTED TO A MINIMUM OF 95 PERCENT OF THE STANDARD PROCTOR MAXIMUM DRY DENSITY AS MEASURED BY ASTM D-698 UNLESS MORE STRINGENT COMPACTION IS REQUIRED BY THE SOIL REPORT.
- 6) MINIMUM CONCRETE COVER SHALL BE 3 INCHES UNLESS OTHERWISE NOTED.
- 7) CROWN TOP OF PIER FOR DRAINAGE AND CHAMFER ALL EXPOSED CONCRETE EDGES 1 INCH.
- 8) SEE TEMPLATE DRAWING & TEMPLATE DESIGN CHART FOR TOWER LAYOUT DIMENSIONS. USE OF TEMPLATE IS REQUIRED TO INSURE PROPER LOCATION AND ORIENTATION OF ANCHOR BOLTS.

REBAR SPLICING CHART

BAR SIZE	SPLICE LENGTH BOTTOM BARS	SPLICE LENGTH TOP BARS
#3	19"	25"
#4	25"	33"
#5	31"	41"
#6	37"	49"
#7	54"	71"
#8	62"	81"
#9	70"	91"
#10	78"	102"
#11	85"	111"

SPLICING NOTES:

- 1) STAGGER ALL SPLICES.
- 2) SPLICE CHART IS BASED ON 4000 PSI CONCRETE AND CLASS B SPLICE.
- 3) SPLICE REBAR ONLY WHEN NECESSARY.

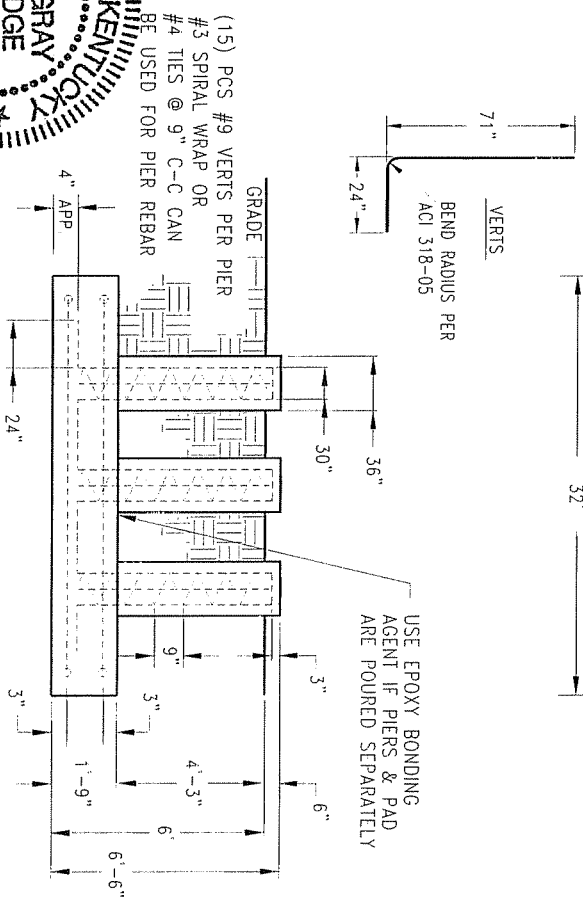
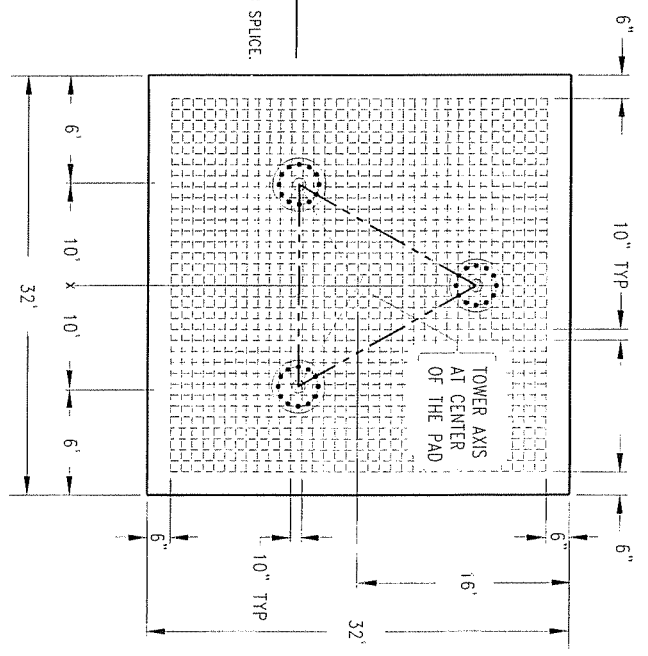

DESCRIPTION	DATE	APP.	REVISION
FOUNDATION DESIGN	5-07-09	WGH	1
FOUNDATION DESIGN	5-07-09	WGH	2
FOUNDATION DESIGN	5-07-09	WGH	3

CONTRACTOR INFORMATION	DATE	SCALE	UNLESS OTHERWISE SPECIFIED DIMENSIONS ARE IN INCHES
Garfield, Breckinridge Co., KY	5/11/11	AS SHOWN	

TOWER	DATE	SCALE	UNLESS OTHERWISE SPECIFIED DIMENSIONS ARE IN INCHES
Garfield, Breckinridge Co., KY	5/11/11	AS SHOWN	

PROJECT	DATE	SCALE	UNLESS OTHERWISE SPECIFIED DIMENSIONS ARE IN INCHES
Garfield, Breckinridge Co., KY	5/11/11	AS SHOWN	

Garfield, Breckinridge Co., KY
 5302-F1 (21642r1)
 DO NOT SCALE DRAWING