

EAST KENTUCKY NETWORK
701 TECHNOLOGY TRAIL
IVEL, KY 41642
PHONE: (606) 874-7550
FAX: (606) 874-7551
EMAIL: INFO@EKN.COM
WEBSITE: WWW.EKN.COM

EAST KENTUCKY
NETWORK



RECEIVED

APR 23 2009

**PUBLIC SERVICE
COMMISSION**

April 22, 2008

Public Service Commission
211 Sower Blvd.
P.O. Box 615
Frankfort, Kentucky 40602-0615

RE: Case No. 2009-00064
East Kentucky Network, LLC, dba Appalachian Wireless

Please make the following change or amendment (first amendment to the original filing dated 03-05-09) to the Dry Fork - Letcher County filing noted above or Case No. 2009-00064.

This amendment is to simply replace the Site Survey Map with the property owners. Item 11.
The new map shows the road, south and southeast of the tower, that East Kentucky Network will be using.

The older map, original filing, showed the possibility of two roads going to the site, we have no intention of using the road of the northern end of the map (top of map) and that should be noted.

Sincerely,

Gerald F. Robinette
General Manager
East Kentucky Network.

NEXT GENERATION COMMUNICATIONS

MAYKING 7.5' QUADRANGLE

APPALACHIAN WIRELESS
 101 TECHNOLOGY TRAIL
 IVEL, KY. 41642
 PROPOSED TOWER SITE
 RAYMOND BROWN TRACT
 DRY FORK IN LETCHER CO, KY

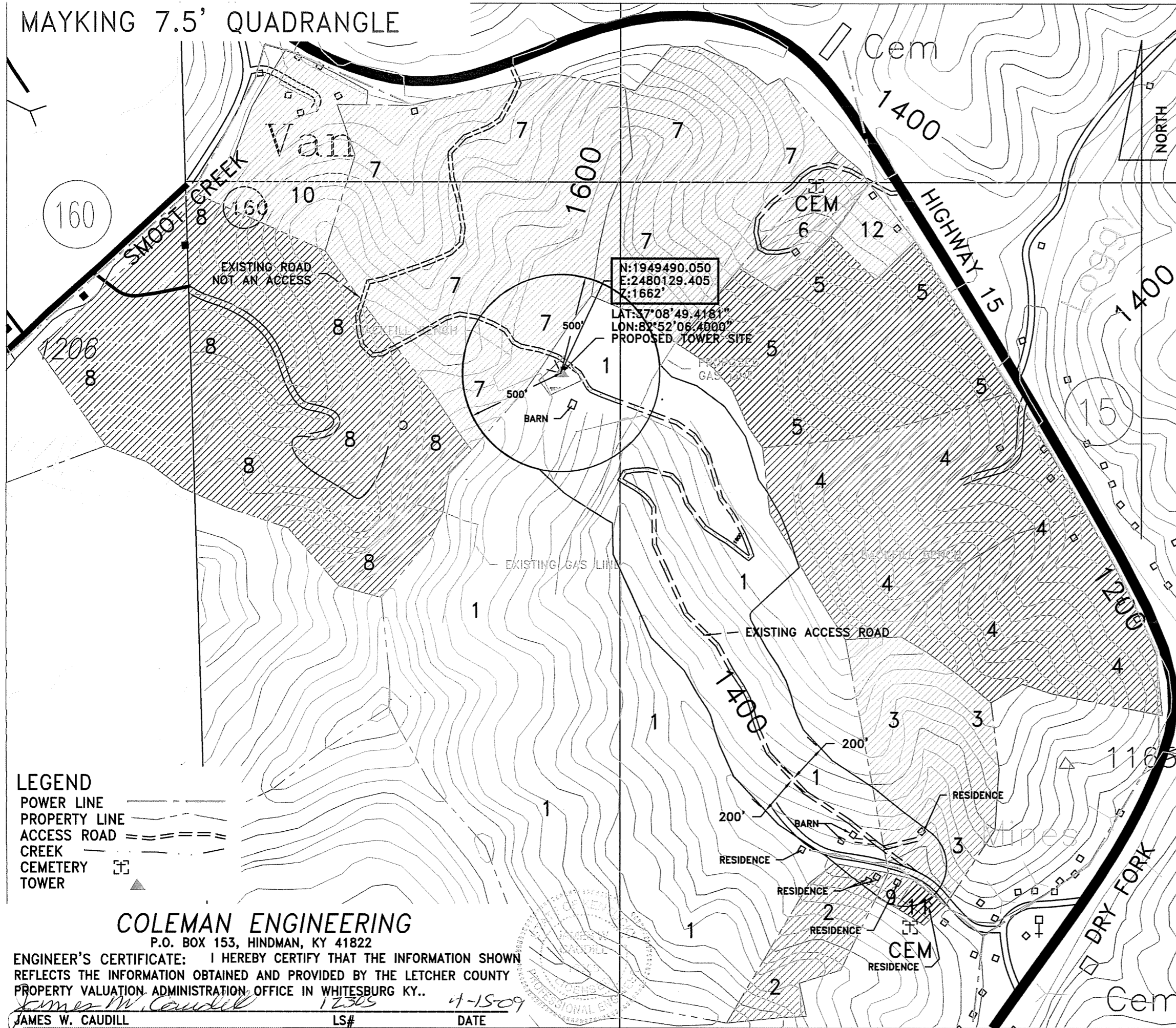

LAND OWNERS:

- | | | | |
|-----|--|------|--|
| ○ 1 | RAYMOND & BERYL BROWN
309 RAYMOND'S BR ROAD
WHITESBURG, KY 41858 | ● 7 | JAMES HARRY FIELDS
C/O LINDA FIELDS
P.O. BOX 339
ISOM, KY 41824
&
LEE ETTA GAY CUMMINGS
BOX 176
VICCO, KY 41773 |
| ● 2 | CHARLES & CONNIE STURGILL
237 RAYMOND'S BR ROAD
WHITESBURG, KY 41858 | ● 8 | LEE ETTA GAY CUMMINGS
BOX 176
VICCO, KY 41773 |
| ● 3 | DALE BROWN
168 RAYMOND'S BR ROAD
WHITESBURG, KY 41858 | ● 9 | DANIEL SANDLIN
208 RAYMOND'S BR ROAD
WHITESBURG, KY 41824 |
| ● 4 | DON & COLLETT TOLLIVER
HC84 BOX 2658
WHITESBURG, KY 41858 | ○ 10 | JAMES & BETTY BROWN
BOX 100 HOLLYBUSH BR
WHITESBURG, KY 41824 |
| ● 5 | DENNIS & BETTY COMBS
1324 JENKINS RD
WHITESBURG, KY 41858 | ● 11 | VIRGINIA A BROCK
11 COMET DRIVE
WHITESBURG, KY 41824 |
| ● 6 | VICKIE ADAMS
180 CHADS ROAD
WHITESBURG, KY 41858 | ● 12 | WILLIAM DOYLE WRIGHT
P.O. BOX 501
ISOM, KY 41824 |

04/15/09

SCALE 1" = 500'



- LEGEND
- POWER LINE ————
 - PROPERTY LINE ————
 - ACCESS ROAD = = = = =
 - CREEK - - - - -
 - CEMETERY □
 - TOWER ▲

COLEMAN ENGINEERING
 P.O. BOX 153, HINDMAN, KY 41822

ENGINEER'S CERTIFICATE: I HEREBY CERTIFY THAT THE INFORMATION SHOWN REFLECTS THE INFORMATION OBTAINED AND PROVIDED BY THE LETCHER COUNTY PROPERTY VALUATION ADMINISTRATION OFFICE IN WHITESBURG KY..
James W. Caudill 12305 4-15-09
 JAMES W. CAUDILL LS# DATE

MAP SHOWING STRUCTURES & LAND OWNERS
 WITHIN 500 FT OF THE PROPOSED TOWER

P.O. BOX 153, HINDMAN, KY 41822