

James A. Henning & Nancy E. Henning
10362 South Hwy 259
McDaniels, KY 40152

RECEIVED

JAN 21 2009

PUBLIC SERVICE
COMMISSION

January 19, 2009

Executive Director's Office
Public Service Commission of Kentucky
P O Box 615
Frankfort, KY 40602

This letter is in regards to Case No. 2009-00006. Received notice from McBrayer, McGinnis, Leslie & Kirkland, PLLC Attorneys at Law on January 16, 2009.

We own property marked as 'C' on site survey. The property line between property 'A' (Gahagan) and 'C' (Henning) is not correctly marked by fence line. We purchased property and had surveyed in 2008.

We would like to see fence moved to comply with correct property line and exact location of all easements for this tower. We would also like to know of all residual effects of the construction of this tower. Such as in this 500' radius - does that have negative health issues, construction issues, or property values.

Sincerely,

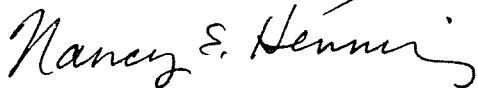
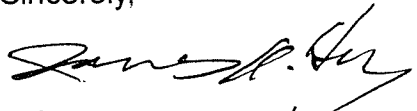

James A. Henning
Nancy E. Henning

McBRAYER, McGINNIS, LESLIE & KIRKLAND, ^{PLLC}
ATTORNEYS-AT-LAW

W. BRENT RICE
brice@mmlk.com

201 E. Main Street, Suite 1000
Lexington, Kentucky 40507
(859) 231-8780
(859) 231-6518

January 13, 2009

VIA CERTIFIED MAIL, RETURN RECEIPT REQUESTED

Mr. and Mrs. James August Henning
10362 S. Hwy. 259
McDaniels, KY 40152

RE: **Public Notice – Public Service Commission of Kentucky
Case No. 2009-00006 (The “9LV1109/Rough 1” Facility)**

Dear Property Owner:

Powertel/Memphis, Inc. d/b/a T-Mobile has applied to the Public Service Commission of Kentucky for a Certificate of Public Convenience and Necessity to construct and operate an additional cell facility. The facility will be comprised of a 255' self-supporting tower, including attached antennas and an equipment shelter to be located at Leo Bowlds Road, Hardinsburg, Breckinridge County, Kentucky. The proposed facility will improve coverage in this area of Breckinridge County and provide 911 emergency coverage. A map showing the location of the proposed new facility is enclosed. This notice is being sent to you because you own property within a 500' radius of the proposed facility or are a contiguous property owner.

The Commission invites your comments regarding the proposed construction. You also have the right to intervene in this matter. Your initial communication the Commission must be received by the Commission within 20 days of the date of this letter as shown above.

Your comments and request for intervention should be addressed to: Executive Director's Office, Public Service Commission of Kentucky, P.O. Box 615, Frankfort, KY 40602. Please refer to **Case No. 2009-00006** in your correspondence.

Sincerely,

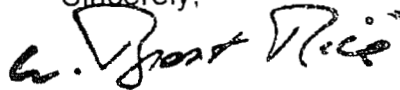

W. Brent Rice
Counsel for Powertel/Memphis, Inc.

WBR/dkw
Enclosure

LEXINGTON, KENTUCKY

FRANKFORT, KENTUCKY

GREENUP, KENTUCKY

LOUISVILLE, KENTUCKY

SHEET 1	
	- VICINITY AND 500' STRUCTURAL MAP
	- U.S.G.S. QUAD MAP
SHEET 2	
	- ABUTTING PROPERTY OWNERS
SHEET 3	
	- PROPOSED LEASE AREA
	- LEGAL DESCRIPTIONS
	- FLOOD ZONE DATA

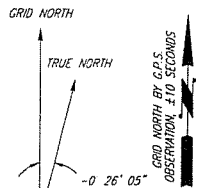

NORTH IS BASED ON THE KENTUCKY STATE PLANE COORDINATE SYSTEM, SOUTHERN ZONE, AND WAS DETERMINED BY COMPUTATION FROM C.P.S. OBSERVATION ON OCTOBER 17, 2008.

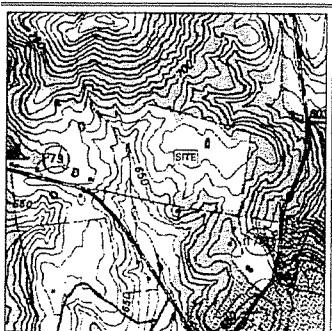

QUAD MAP
SCALE: 1"=2000'

U.S.G.S. 7 1/2' MINUTE QUAD MAP OF FALLS OF ROUGH, KY

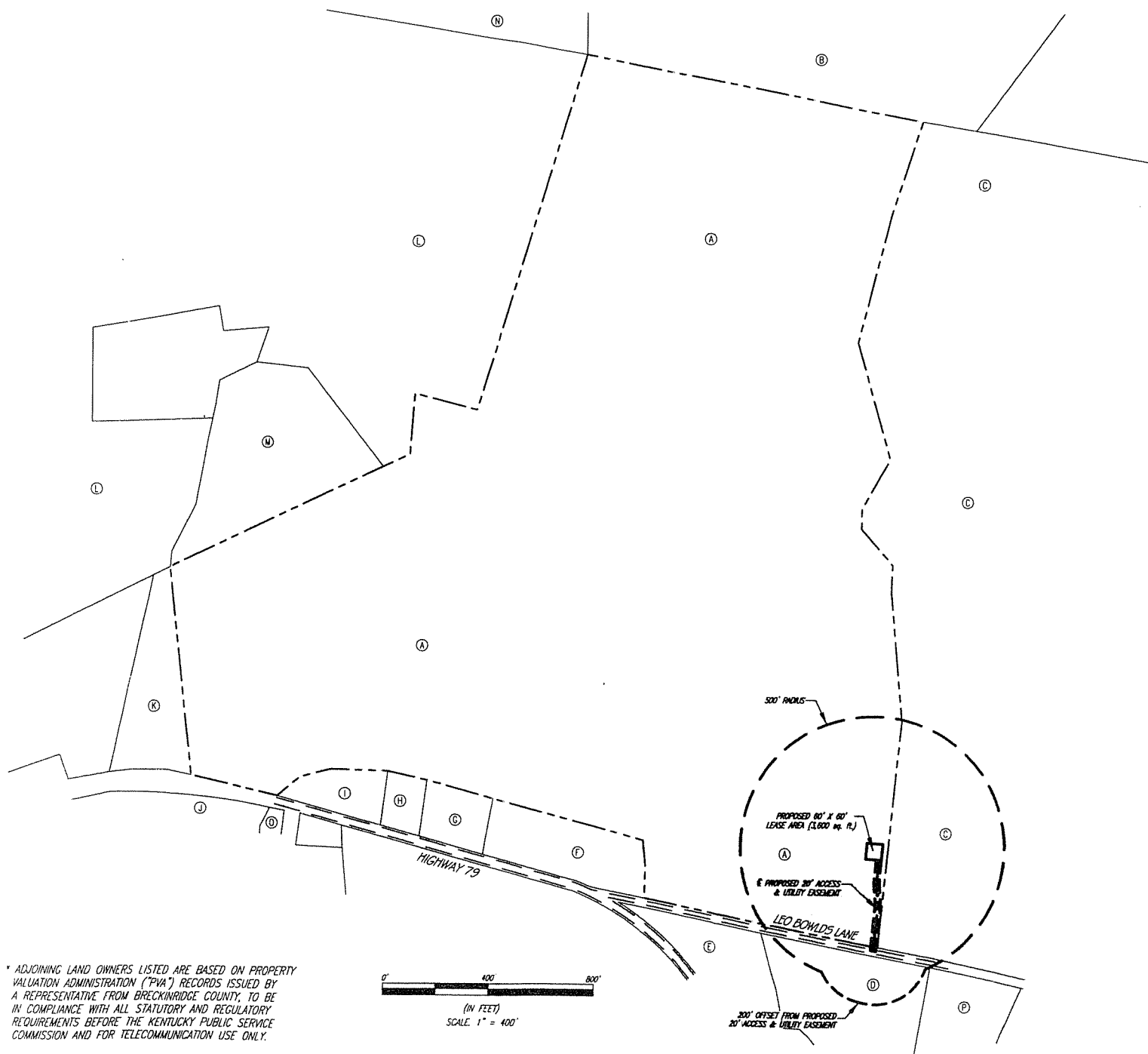

F.S. Land Company
T. Alan Neal, Company
Land Surveyors and Consulting Engineers
PO Box 17546 - 23123235 Colbourne Drive
Phone: (502) 636-1448 (502) 636-5111
Fax: (502) 636-5253

"SITE SURVEY"

SITE NUMBER: SLV11094

SITE NAME: ROUGH 1

SITE ADDRESS: LEO BOWLDS ROAD
HARDENSBURG, KY 40143

PROPOSED T-MOBILE LEASE AREA:
AREA = 3,600 sq. ft.

PROPERTY OWNER:
ROBERT T. & PHILIPPA GAVAGAN
P.O. BOX 362
MCDANIELS, KY 40152-0362

TAX MAP NUMBER: 63

PARCEL NUMBER: 21-19

SOURCE OF TITLE: DEED BOOK 286, PAGE 698

DWG BY: KLH

CHKD BY: FSH

DATE: 11.04.08

ESTIM. PROJECT NO.: 08-5689

REVISIONS:
LEASE AREA - 12.04.08

C1