

Application Exhibit 2b

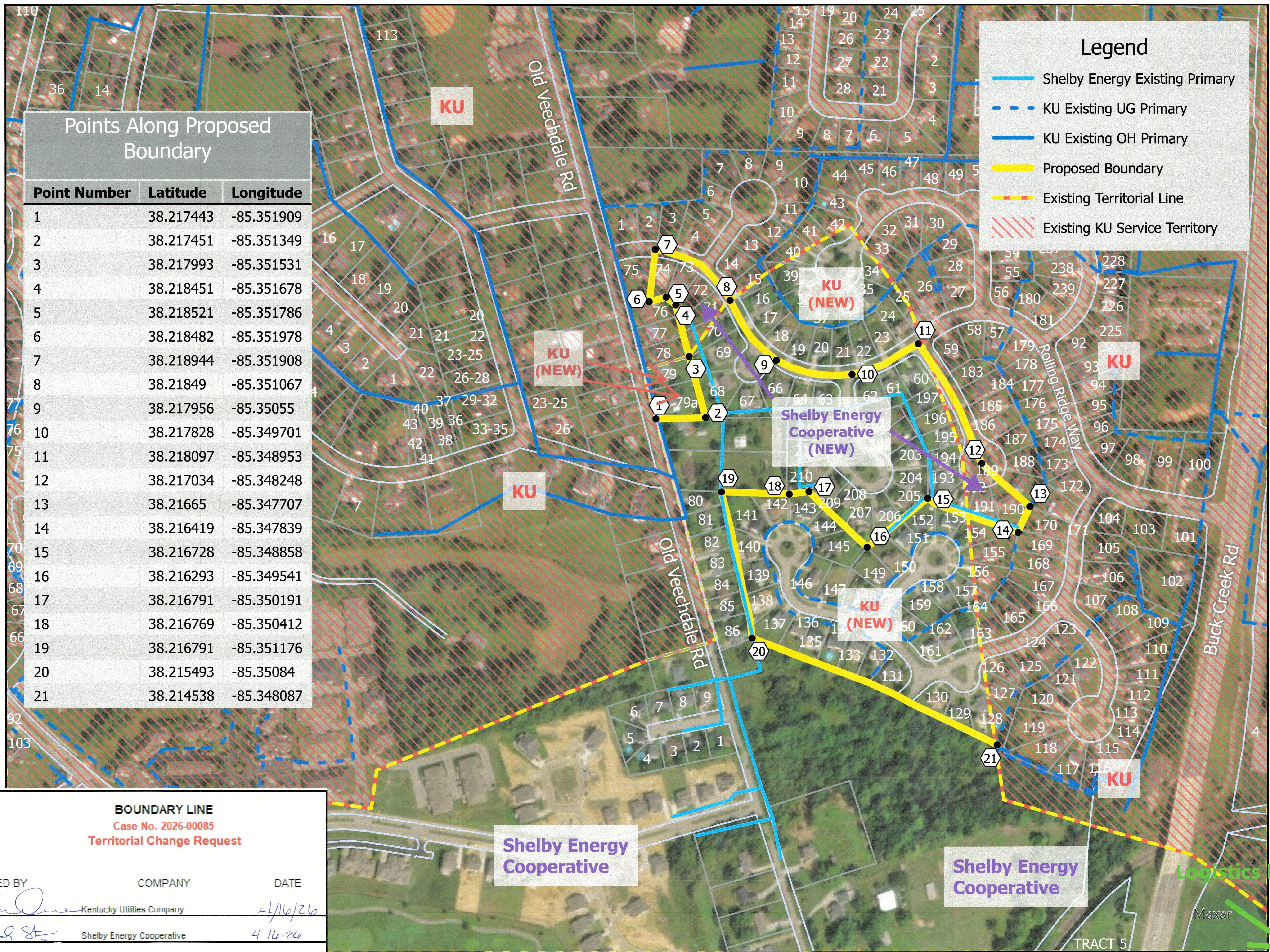

Points Along Proposed Boundary		
Point Number	Latitude	Longitude
1	38.217443	-85.351909
2	38.217451	-85.351349
3	38.217993	-85.351531
4	38.218451	-85.351678
5	38.218521	-85.351786
6	38.218482	-85.351978
7	38.218944	-85.351908
8	38.21849	-85.351067
9	38.217956	-85.35055
10	38.217828	-85.349701
11	38.218097	-85.348953
12	38.217034	-85.348248
13	38.21665	-85.347707
14	38.216419	-85.347839
15	38.216728	-85.348858
16	38.216293	-85.349541
17	38.216791	-85.350191
18	38.216769	-85.350412
19	38.216791	-85.351176
20	38.215493	-85.35084
21	38.214538	-85.348087

Legend

- Shelby Energy Existing Primary
- - - KU Existing UG Primary
- KU Existing OH Primary
- Proposed Boundary
- - - Existing Territorial Line
- / / / Existing KU Service Territory

BOUNDARY LINE
Case No. 2026-00085
Territorial Change Request

SIGNED BY	COMPANY	DATE
<i>[Signature]</i>	Kentucky Utilities Company	4/16/26
<i>[Signature]</i>	Shelby Energy Cooperative	4-16-26