

Application Exhibit 2a

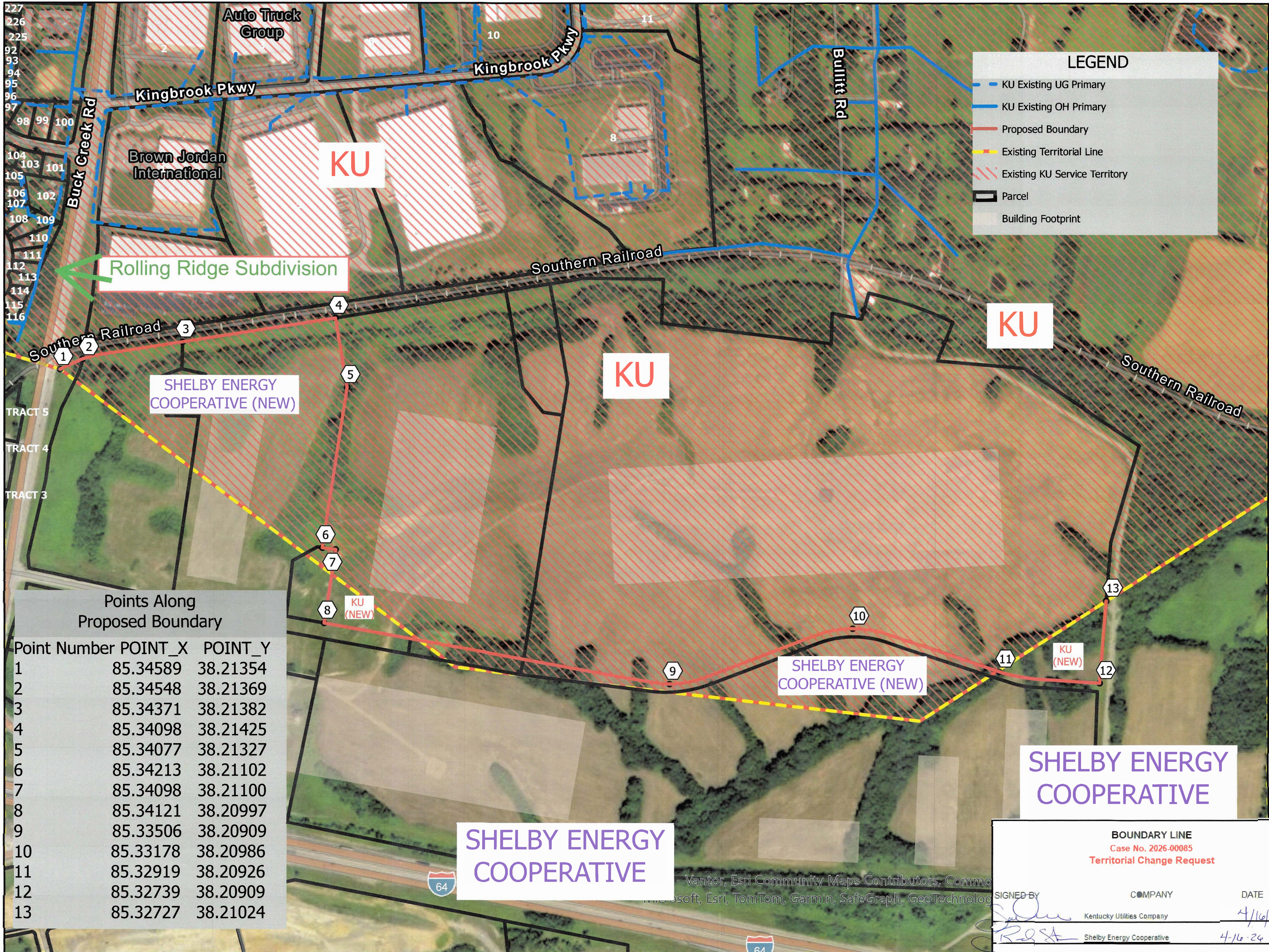

LEGEND

- KU Existing UG Primary
- KU Existing OH Primary
- Proposed Boundary
- Existing Territorial Line
- Existing KU Service Territory
- Parcel
- Building Footprint

Points Along Proposed Boundary

Point Number	POINT_X	POINT_Y
1	85.34589	38.21354
2	85.34548	38.21369
3	85.34371	38.21382
4	85.34098	38.21425
5	85.34077	38.21327
6	85.34213	38.21102
7	85.34098	38.21100
8	85.34121	38.20997
9	85.33506	38.20909
10	85.33178	38.20986
11	85.32919	38.20926
12	85.32739	38.20909
13	85.32727	38.21024

BOUNDARY LINE
 Case No. 2026-00085
 Territorial Change Request

SIGNED BY	COMPANY	DATE
<i>[Signature]</i>	Kentucky Utilities Company	4/16/26
<i>[Signature]</i>	Shelby Energy Cooperative	4-16-26