

CITY OF LIVINGSTON / LIVINGSTON MUNICIPAL WATER WORKS  
BEFORE THE PUBLIC SERVICE COMMISSION

In the matter of:

CASE NO. 2025-00364

ELECTRONIC APPLICATION OF THE CITY OF  
LIVINGSTON AND KENTUCKY-AMERICAN  
WATER COMPANY FOR THE TRANSFER OF  
CONTROL AND ASSETS

I, Samantha Smoker – City Clerk, attest that all information in this document is true to the best of my knowledge. Each answer is numbered in correspondence with the appropriate question in the original request for information.

Reference:

Pg. 1	Acknowledgment
Pg. 2 – 6	Response
Pg. 7 – 15	Exhibits

*Samantha Smoker.* City Clerk

December 08, 2025

1. A list of violations for the year 2025 will be attached to this document. The City of Livingston has resolved many of the violations and will be submitting an updated Corrective Action Plan is due by January 1, 2026. A copy of this document will be submitted upon completion.
2. The City of Livingston is requesting that by Friday, December 12<sup>th</sup>, 2025 to submit all communications between Kentucky-American Water Company and the EEC or DOW regarding the Joint Application in this matter be submitted to comply with 807 KAR 5:001, Section 4(10). This request is being made on the basis of limited resources and dated technology available to the representative compiling responses.`
3. The City of Livingston has not filed any other agency regarding the proposed merger, aside from the Kentucky Public Service Commission.
4. A proposed sale of the water system is in the best interest of the public because it strengthens long-term sustainability, improves operational capacity, and ensures more responsible use of public funds. By transferring ownership to an entity with greater resources and technical capacity, the system will be better positioned to maintain reliable service, safeguard water quality, and invest in modern, resilient technologies that support the community's future needs.

The sale also directly benefits staffing needs. The purchasing utility is equipped with a larger, more specialized workforce that can deliver broader

expertise and more consistent operational support. This ensures that maintenance, customer service, and emergency response functions are handled by a well-resourced team with access to advanced training and technology, ultimately reducing service disruptions and improving day-to-day performance.

Financially, the sale allows public funds to be used more efficiently and responsibly. Rather than continuing to invest solely in costly infrastructure upgrades and regulatory compliance, the community can rely on the purchasing utility's greater financial capacity and long-term capital planning. The proceeds from the sale can be redirected toward other public priorities, while customers benefit from a system supported by stronger fiscal stability and reduced financial strain on local budgets.

Overall, the sale positions the community for a more sustainable, efficient, and financially secure future—while ensuring reliable access to safe, high-quality water for generations to come.

5. The current condition of Livingston Municipal Water Works is operable, yet overall poor. The lines have not been replaced since 1990-1992. On Mt. Holly Road and Highway 25 main line has undergone significant repairs within the last year. In 2024, approximately seven of the system's valves were replaced due to system failure. Currently, the altitude valve is inoperable on the water tank, and the system would benefit from new meters.

A. In 2024, water loss was 19% for the entire year. For January to August of 2025, the water loss is currently 39%. Yearly reports for 2024 and 2025 are attached.

B. Over the past twelve months, there has been a degradation of service and reliability. In May of 2024, the City of Livingston lost water for multiple days to the entire population of LMWW for several days. This was due to a system valve failure. At the same time, the most recent water operator resigned. There was another incident where the main water line busted, causing a loss of water, but I do not recall the date. In the fall of 2025, the residents of the City of Livingston lost water due to multiple line breaks. Overall, the age of the system and lack of a certified operator have caused severe deficiencies in the operation of Livingston Municipal Water Works.

6. It is unknown to me how many customer deposits Livingston Municipal Water Works currently holds, if any. The majority of accounts do not have a record of a deposit. However, should the deposits prior to 2023 be owed, the Commission will vote on whether that should be returned to customers or transferred to Kentucky American Water prior to the closing of the sale of the system.

7. Livingston Municipal Water Works currently has debt owed to the following:

- USDA - \$66,130 (01/23/1992 - \$280,000)
- Woods Creek Water District - \$39,029.75 (ongoing)
- Woods Creek Water District - \$19,232.05 (06/07/2024)

8. The lead service line inventory was completed with customers who would cooperate, and the spreadsheets are attached to this document.
9.
  - A. There are zero full-time employees of Livingston Municipal Water Works and two part-time employees of Livingston Municipal Water Works.
  - B. Post-transaction, employment will be terminated for both employees of Livingston Municipal Water Works as dissolution of the company occurs.
10. The City of Livingston owns the land and a 128,000-gallon water storage tank. A copy of the deed is attached.
11. This section refers to all revenue generated before the closing of the sale of the Livingston Municipal Water Works System.
  - A. The Commission of the City of Livingston will vote on the matter of how to handle outstanding water bills by holding the debt, liens on property, or selling to a third party for debt collection.
  - B. The City of Livingston will not expect Kentucky American to disconnect water service for customers who fail to pay pre-closing debts owed to Livingston. However, on behalf of Livingston Waste Water Treatment Plant, the City of Livingston does expect to work out a resolution for the disconnection of services for non-payment of sewer bills post-transaction.
12. The following is in reference to the Cleaner Water Grant.
  - A. The \$153,014
  - B. \$43,850

C. A partial amount (\$43,850) has been spent on cleaning and restoring the water storage tank. However, since the advertisement, the City of Livingston has not received any bids for replacing the altitude valve. Due to grant terms, the remaining funds will be returned to KIA or the county and will not be transferred or kept by the City of Livingston.

13. In reference to the Agreement, Section 6.10:

A. Due to the withholding of Municipal Road Aid by the DLG, the City of Livingston does not currently have any road paving projects scheduled for the next five years. In 2023, there were multiple city roads repaved and water lines replaced on McClure Street, School Street, Hill Street, and Short Street.

B. This is not applicable.

<a href="#">2026-9673519</a>	V	OR	MOR, FAILURE TO SUBMIT	0999	CHLORINE	1020253DS001	DISTRIBUTION - LIVINGSTON MUN WATER WORK
<a href="#">2026-9673518</a>	V	3A	MONITORING, ROUTINE, MAJOR (RTCR)	8000	REVISED TOTAL COLIFORM RULE (RTCR)	null	null
<a href="#">2026-9673520</a>	V	MD	MINIMUM DS RSIDUAL	0999	CHLORINE	1020253DS001	DISTRIBUTION - LIVINGSTON MUN WATER WORK
<a href="#">2026-9673515</a>	V	75	PUBLIC NOTICE RULE LINKED TO VIOLATION	7500	PUBLIC NOTICE	null	null
<a href="#">2026-9673514</a>	V	3A	MONITORING, ROUTINE, MAJOR (RTCR)	8000	REVISED TOTAL COLIFORM RULE (RTCR)	null	null
<a href="#">2025-9673513</a>	V	MD	MINIMUM DS RSIDUAL	0999	CHLORINE	null	null
<a href="#">2025-9673512</a>	V	OR	MOR, FAILURE TO SUBMIT	MOR	MONTHLY OPERATING REPORT	1020253DS001	DISTRIBUTION - LIVINGSTON MUN WATER WORK
<a href="#">2025-9673511</a>	V	3A	MONITORING, ROUTINE, MAJOR (RTCR)	8000	REVISED TOTAL COLIFORM RULE (RTCR)	null	null
<a href="#">2025-9673507</a>	V	OR	MOR, FAILURE TO SUBMIT	MOR	MONTHLY OPERATING REPORT	1020253DS001	DISTRIBUTION - LIVINGSTON MUN WATER WORK
<a href="#">2025-9673508</a>	V	MD	MINIMUM DS RSIDUAL	0999	CHLORINE	1020253DS001	DISTRIBUTION - LIVINGSTON MUN WATER WORK
<a href="#">2025-9673505</a>	V	71	CCR REPORT	7000	CONSUMER CONFIDENCE RULE	1020253DS001	DISTRIBUTION - LIVINGSTON MUN WATER WORK
<a href="#">2025-9673506</a>	V	4H	NOTIFICATION, KNOWN OR POTENTIAL LSL	5200	LEAD AND COPPER RULE REVISIONS	null	null
<a href="#">2025-9673503</a>	V	OR	MOR, FAILURE TO SUBMIT	MOR	MONTHLY OPERATING REPORT	1020253DS001	DISTRIBUTION - LIVINGSTON MUN WATER WORK
<a href="#">2025-9673504</a>	V	MD	MINIMUM DS RSIDUAL	0999	CHLORINE	1020253DS001	DISTRIBUTION - LIVINGSTON MUN WATER WORK
<a href="#">2025-9673501</a>	V	OR	MOR, FAILURE TO SUBMIT	MOR	MONTHLY OPERATING REPORT	1020253DS001	DISTRIBUTION - LIVINGSTON MUN WATER WORK
<a href="#">2025-9673502</a>	V	MD	MINIMUM DS RSIDUAL	0999	CHLORINE	1020253DS001	DISTRIBUTION - LIVINGSTON MUN WATER WORK
<a href="#">2025-9673500</a>	V	MD	MINIMUM DS RSIDUAL	0999	CHLORINE	1020253DS001	DISTRIBUTION - LIVINGSTON MUN WATER WORK
<a href="#">2025-9673499</a>	V	OR	MOR, FAILURE TO SUBMIT	MOR	MONTHLY OPERATING REPORT	1020253DS001	DISTRIBUTION - LIVINGSTON MUN WATER WORK
<a href="#">2025-9673498</a>	V	3A	MONITORING, ROUTINE, MAJOR (RTCR)	8000	REVISED TOTAL COLIFORM RULE (RTCR)	null	null
<a href="#">2025-9673497</a>	V	SS	SANITARY SURVEY, STATE DEFICIENCIES	SS	SANITARY SURVEY REQUIREMENT	null	null
<a href="#">2025-9673496</a>	V	MD	MINIMUM DS RSIDUAL	0999	CHLORINE	1020253DS001	DISTRIBUTION - LIVINGSTON MUN WATER WORK
<a href="#">2025-9673495</a>	V	OR	MOR, FAILURE TO SUBMIT	MOR	MONTHLY OPERATING REPORT	1020253DS001	DISTRIBUTION - LIVINGSTON MUN WATER WORK
<a href="#">2025-9673494</a>	V	4G	LSL REPORTING-INITIAL	5200	LEAD AND COPPER RULE REVISIONS	1020253DS001	DISTRIBUTION - LIVINGSTON MUN WATER WORK
<a href="#">2025-9673493</a>	V	MD	MINIMUM DS RSIDUAL	0999	CHLORINE	1020253DS001	DISTRIBUTION - LIVINGSTON MUN WATER WORK
<a href="#">2025-9673492</a>	V	OR	MOR, FAILURE TO SUBMIT	MOR	MONTHLY OPERATING REPORT	1020253DS001	DISTRIBUTION - LIVINGSTON MUN WATER WORK
<a href="#">2025-9673491</a>	V	20	FAILURE TO CONSULT/RESPOND, EPA	0800	LT2ESWTR	1020253DS001	DISTRIBUTION - LIVINGSTON MUN WATER WORK
<a href="#">2025-9673490</a>	V	52	FOLLOW-UP OR ROUTINE TAP M/R (LCR)	5000	LEAD & COPPER RULE	1020253DS001	DISTRIBUTION - LIVINGSTON MUN WATER WORK
<a href="#">2025-9673489</a>	V	MD	MINIMUM DS RSIDUAL	0999	CHLORINE	IDSE9083	IDSE - LIVINGSTON MUNICIPAL WATER WORKS
<a href="#">2025-9673488</a>	V	OR	MOR, FAILURE TO SUBMIT	MOR	MONTHLY OPERATING REPORT	1020253DS001	DISTRIBUTION - LIVINGSTON MUN WATER WORK
<a href="#">2026-947</a>	V	27	MONITORING, ROUTINE (DBP), MAJOR	<a href="#">DBPS</a>	TTHM THAA	IDSE9083	IDSE - LIVINGSTON MUNICIPAL WATER WORKS
<a href="#">2025-940</a>	V	27	MONITORING, ROUTINE (DBP), MAJOR	<a href="#">DBPS</a>	TTHM THAA	null	null

**Exhibit 1: 2025 Violations**

PUBLIC SERVICE COMMISSION																													
Annual Water Loss Summary																													
Water Utility:	0																												
For the Year:	2025																												
<table border="1"> <thead> <tr> <th>MONTH</th> <th>WATER LOSS %</th> </tr> </thead> <tbody> <tr><td>JANUARY</td><td>52.9</td></tr> <tr><td>FEBRUARY</td><td>48.0</td></tr> <tr><td>MARCH</td><td>48.1</td></tr> <tr><td>APRIL</td><td>-9.9</td></tr> <tr><td>MAY</td><td>33.4</td></tr> <tr><td>JUNE</td><td>57.0</td></tr> <tr><td>JULY</td><td>67.1</td></tr> <tr><td>AUGUST</td><td>13.2</td></tr> <tr><td>SEPTEMBER</td><td>#DIV/0!</td></tr> <tr><td>OCTOBER</td><td>#DIV/0!</td></tr> <tr><td>NOVEMBER</td><td>#DIV/0!</td></tr> <tr><td>DECEMBER</td><td>#DIV/0!</td></tr> <tr> <td><b>TOTAL ANNUAL WATER LOSS %</b></td> <td><b>39.0</b></td> </tr> </tbody> </table>		MONTH	WATER LOSS %	JANUARY	52.9	FEBRUARY	48.0	MARCH	48.1	APRIL	-9.9	MAY	33.4	JUNE	57.0	JULY	67.1	AUGUST	13.2	SEPTEMBER	#DIV/0!	OCTOBER	#DIV/0!	NOVEMBER	#DIV/0!	DECEMBER	#DIV/0!	<b>TOTAL ANNUAL WATER LOSS %</b>	<b>39.0</b>
MONTH	WATER LOSS %																												
JANUARY	52.9																												
FEBRUARY	48.0																												
MARCH	48.1																												
APRIL	-9.9																												
MAY	33.4																												
JUNE	57.0																												
JULY	67.1																												
AUGUST	13.2																												
SEPTEMBER	#DIV/0!																												
OCTOBER	#DIV/0!																												
NOVEMBER	#DIV/0!																												
DECEMBER	#DIV/0!																												
<b>TOTAL ANNUAL WATER LOSS %</b>	<b>39.0</b>																												
The highest water loss was	#DIV/0! and occurred in the month #DIV/0!																												
The lowest water loss was	#DIV/0! and occurred in the month #DIV/0!																												
<p align="center"><b>LEGEND</b></p> <table border="1"> <tr><td>Water Loss is less than 15%</td></tr> <tr><td>Water Loss is between 15% - 30%</td></tr> <tr><td>Water Loss is greater than 30%</td></tr> </table>		Water Loss is less than 15%	Water Loss is between 15% - 30%	Water Loss is greater than 30%																									
Water Loss is less than 15%																													
Water Loss is between 15% - 30%																													
Water Loss is greater than 30%																													

PUBLIC SERVICE COMMISSION																													
Annual Water Loss Summary																													
Water Utility:	0																												
For the Year:	2024																												
<table border="1"> <thead> <tr> <th>MONTH</th> <th>WATER LOSS %</th> </tr> </thead> <tbody> <tr><td>JANUARY</td><td>15.5</td></tr> <tr><td>FEBRUARY</td><td>14.3</td></tr> <tr><td>MARCH</td><td>10.0</td></tr> <tr><td>APRIL</td><td>17.1</td></tr> <tr><td>MAY</td><td>38.5</td></tr> <tr><td>JUNE</td><td>-27.7</td></tr> <tr><td>JULY</td><td>49.3</td></tr> <tr><td>AUGUST</td><td>-16.0</td></tr> <tr><td>SEPTEMBER</td><td>36.0</td></tr> <tr><td>OCTOBER</td><td>#DIV/0!</td></tr> <tr><td>NOVEMBER</td><td>19.3</td></tr> <tr><td>DECEMBER</td><td>-13.4</td></tr> <tr> <td><b>TOTAL ANNUAL WATER LOSS %</b></td> <td><b>19.1</b></td> </tr> </tbody> </table>		MONTH	WATER LOSS %	JANUARY	15.5	FEBRUARY	14.3	MARCH	10.0	APRIL	17.1	MAY	38.5	JUNE	-27.7	JULY	49.3	AUGUST	-16.0	SEPTEMBER	36.0	OCTOBER	#DIV/0!	NOVEMBER	19.3	DECEMBER	-13.4	<b>TOTAL ANNUAL WATER LOSS %</b>	<b>19.1</b>
MONTH	WATER LOSS %																												
JANUARY	15.5																												
FEBRUARY	14.3																												
MARCH	10.0																												
APRIL	17.1																												
MAY	38.5																												
JUNE	-27.7																												
JULY	49.3																												
AUGUST	-16.0																												
SEPTEMBER	36.0																												
OCTOBER	#DIV/0!																												
NOVEMBER	19.3																												
DECEMBER	-13.4																												
<b>TOTAL ANNUAL WATER LOSS %</b>	<b>19.1</b>																												
The highest water loss was	#DIV/0! and occurred in the month #DIV/0!																												
The lowest water loss was	#DIV/0! and occurred in the month #DIV/0!																												
<p align="center"><b>LEGEND</b></p> <table border="1"> <tr><td>Water Loss is less than 15%</td></tr> <tr><td>Water Loss is between 15% - 30%</td></tr> <tr><td>Water Loss is greater than 30%</td></tr> </table>		Water Loss is less than 15%	Water Loss is between 15% - 30%	Water Loss is greater than 30%																									
Water Loss is less than 15%																													
Water Loss is between 15% - 30%																													
Water Loss is greater than 30%																													

**Exhibit 5A: Water Loss Reports**



Page 2 of 2  
Reference Number: 844529089

**Water and Environmental Programs**  
**Statement of Loan Account and Transactions for Three Month Period Ending June 30, 2025**

Account Number	Interest Rate	Date of Transaction	Event Name	Paid/Applied	Outstanding Balances		
					Interest	Deferred Principal	Principal
1-1		03/31/25	Beginning Balance		\$ .00	\$ .00	\$280,000.00
1-1	5.0000	04/01/25	Interest Rate				
1-1		06/30/25	Ending Balance		\$ .00	\$ .00	\$66,130.00

Wood Creek Water District  
P.O. Box 726  
London, KY 40743-0726

August 29, 2025

Livingston Water Works  
P.O. Box 654  
Livingston, KY 40445

The billing for the month of August follows:

Date read:	7-31-25	8-29-2025	Gallons	
Master meter:	Previous reading	Present reading	purchased	Amount Due
Livingston	8,711,500	10,073,200	1,361,700	\$4,806.80
Net Due on or Before 9/15/2025				\$4,806.80
Penalty Amount				\$480.68
Pay After 9/15/2025				\$5,287.48
Previous Billings				Amount Due
Previous Billing Due				\$32,857.98
Payment				\$0.00
				\$33,742.27
August 2025 Bill				\$4,806.80
Net Due on or Before 9/15/2025				\$38,549.07
Penalty Amount 9/15/2025				\$480.68
Pay After 9/15/2025				\$39,029.75

# WOOD CREEK WATER DISTRICT

P.O. BOX 726  
LONDON, KY 40743-0726

PHONE: 606-878-9420

## INVOICE

PAGE 1 OF 1

BILL TO: City of Livingston Kentucky

INVOICE NUMBER : 01060724B

INVOICE DATE : 6-7-2024

QUANTITY	DESCRIPTION	UNIT PRICE	AMOUNT
<i>Water System Repair</i>			
5/31/2024			
45	Man Hours Labor Overtime (5 men x 9 Hours)	\$49.88	\$2,244.60
8	Small Truck Hours	\$30.00	\$240.00
4	Large Truck Hours	\$50.00	\$200.00
9	Backhoe Hours	\$100.00	\$900.00
6/1/2024			
120	Man Hours Labor Overtime (5 men x 21 Hours & 1 man x 15 Hours)	\$49.88	\$5,985.60
8	Small Truck Hours	\$30.00	\$240.00
4	Large Truck Hours	\$50.00	\$200.00
21	Backhoe Hours	\$100.00	\$2,100.00
6/2/2024			
50	Man Hours Labor Overtime (5 Men x 10 Hours)	\$49.88	\$2,494.00
4	Small Truck Hours	\$30.00	\$120.00
4	Large Truck Hours	\$50.00	\$200.00
10	Backhoe Hours	\$100.00	\$1,000.00
1	Material	\$3,307.85	\$3,307.85

Questions Concerning this ?

Call : Jay Williams

Make All Checks Payable to Wood Creek Water District

AMOUNT DUE

\$19,232.05

## Parts Order

Truck # 6047  
Livingston

17 W

Date: 6-1-24

Quantity:

Parts:

1	6" MT Tee	141.63	141.63
40	6" DE Grip Ring	49.50	198.00
40	6" C-900 Hub	174.22	696.88
1	6" Air Pack	23.13	23.13
60'	6" C-900	12.43	745.80
1	4" Dig Valve	574.76	574.76
2	4" PVC Hub	43.03	86.06
20'	4" PVC Pipe	4.84	96.80
1	2" Long Valve Box	52.14	52.14
20'	3" PVC Pipe	3.72	75.40
1	3" PVC Hub	28.48	28.48
1	6" C-900 Saddle	44.38	44.38
1	2" Corp Stop	31.92	31.92
20'	3/4" CTG Tapping	0.34	6.80
1	6" MT Valve	802.80	802.80
1	6" Trans Pack	28.59	28.59
1	6" PVC Hub	74.22	74.22
Received by:			
			3307.85

Exhibit 7: Debts owed by LMWW to USDA & Wood Creek Water District

PWSID: KY1020253		PWS Name: LIVINGSTON MUNICIPAL WATER WORKS				Date completed: 5/1/2025			
Required section									
Service line ID (SLID)	Street address	Location Identifier (if using; see instructions)	City	ZIP code	Spatial coordinates		System-owned Service Line		Customer-owned Service Line
					Latitude (decimal format)	Longitude (decimal format)	Service line material (choose)	SL material verification method (Final)	Service line material (choose)
00010	1 WILDCAT MOUNTAIN RD						Plastic (PVC, HDPE, etc.)	B - Installation date after lead ban/lead use	
00060	645 LOWER RIVER RD						Plastic (PVC, HDPE, etc.)	B - Installation date after lead ban/lead use	
00070	13855 SOUTH WILDERNESS RD						Plastic (PVC, HDPE, etc.)	B - Installation date after lead ban/lead use	
00080	128 HOLLOW HORN LANE								
00100	10895 SOUTH WILDERNESS RD								
00115	10843 SOUTH WILDERNESS RD						Plastic (PVC, HDPE, etc.)	B - Installation date after lead ban/lead use	
00140	10374 SOUTH WILDERNESS RD						Plastic (PVC, HDPE, etc.)	B - Installation date after lead ban/lead use	
00150	64 FORD HOLLOW RD						Non-lead	G - Service line diameter >2"	
00155	272 FORD HOLLOW RD						Non-lead	G - Service line diameter >2"	
00160	9246 MAIN STREET						Plastic (PVC, HDPE, etc.)	B - Installation date after lead ban/lead use	
00170	494 FORD HOLLOW RD						Non-lead	G - Service line diameter >2"	
00190	29 BALES CEM RD								
00200	570 SOUTH MAIN STREET						Plastic (PVC, HDPE, etc.)	B - Installation date after lead ban/lead use	
00210	9277 MAIN ST						Plastic (PVC, HDPE, etc.)	B - Installation date after lead ban/lead use	
00220	9265 MAIN ST						Plastic (PVC, HDPE, etc.)	B - Installation date after lead ban/lead use	
00230	9257 MAIN ST						Plastic (PVC, HDPE, etc.)	B - Installation date after lead ban/lead use	
00240	9235 MAIN ST						Plastic (PVC, HDPE, etc.)	B - Installation date after lead ban/lead use	
00245	9171 MAIN ST						Plastic (PVC, HDPE, etc.)	B - Installation date after lead ban/lead use	
00251	9163 MAIN ST						Plastic (PVC, HDPE, etc.)	B - Installation date after lead ban/lead use	
00260	01 MAIN ST						Plastic (PVC, HDPE, etc.)	B - Installation date after lead ban/lead use	
00270	47 WEBB BLOCK UNIT 1								
00280	47 WEBB BLOCK UNIT 2								
00300	9147 MAIN ST						Plastic (PVC, HDPE, etc.)	B - Installation date after lead ban/lead use	
00310	9133 MAIN ST								
00320	9121 MAIN ST						Plastic (PVC, HDPE, etc.)	B - Installation date after lead ban/lead use	
PWSID: KY1020253		PWS Name: LIVINGSTON MUNICIPAL WATER WORKS				Date completed: 5/1/2025			
Required section									
Service line ID (SLID)	Street address	Location Identifier (if using; see instructions)	City	ZIP code	Spatial coordinates		System-owned Service Line		Customer-owned Service Line
					Latitude (decimal format)	Longitude (decimal format)	Service line material (choose)	SL material verification method (Final)	Service line material (choose)
00330	9099 MAIN ST						Plastic (PVC, HDPE, etc.)	B - Installation date after lead ban/lead use	
00340	9055 MAIN ST						Plastic (PVC, HDPE, etc.)	B - Installation date after lead ban/lead use	
00350	9053 MAIN ST						Plastic (PVC, HDPE, etc.)	B - Installation date after lead ban/lead use	
00360	9041 MAIN ST						Plastic (PVC, HDPE, etc.)	B - Installation date after lead ban/lead use	
00370	9031 MAIN ST						Plastic (PVC, HDPE, etc.)	B - Installation date after lead ban/lead use	
00380	138 MULLINS ST						Copper	K - Field verified - visual inspection at meter pit	
00385	9075 MAIN ST						Plastic (PVC, HDPE, etc.)	B - Installation date after lead ban/lead use	
00390	131 MULLINS ST								
00400	129 MULLINS ST								
00410	102 MULLINS ST								
00420	91 MULLINS ST								
00425	85 MULLINS ST								
00430	72 MULLINS ST								
00440	61 MULLINS ST								
00445	9006 MAIN ST						Plastic (PVC, HDPE, etc.)	B - Installation date after lead ban/lead use	
00455	8995 MAIN ST						Plastic (PVC, HDPE, etc.)	B - Installation date after lead ban/lead use	
00475	8946 MAIN ST						Plastic (PVC, HDPE, etc.)	B - Installation date after lead ban/lead use	
00477	8953 MAIN ST						Plastic (PVC, HDPE, etc.)	B - Installation date after lead ban/lead use	
00480	8841 MAIN ST						Plastic (PVC, HDPE, etc.)	B - Installation date after lead ban/lead use	
00490	8825 SOUTH WILDERNESS RD						Plastic (PVC, HDPE, etc.)	B - Installation date after lead ban/lead use	
00500	8801 SOUTH WILDERNESS RD								
00510	74 HWY 25								
00520	8713 SOUTH WILDERNESS RD						Plastic (PVC, HDPE, etc.)	B - Installation date after lead ban/lead use	
00530	44 MT HOLLY RD						Plastic (PVC, HDPE, etc.)	B - Installation date after lead ban/lead use	
00540	182 MT. HOLLY RD								
00550	227 MT HOLLY RD						Plastic (PVC, HDPE, etc.)	B - Installation date after lead ban/lead use	
00555	215 MT HOLLY RD						Plastic (PVC, HDPE, etc.)	B - Installation date after lead ban/lead use	
00560	179 MOUNT HOLLY						Plastic (PVC, HDPE, etc.)	B - Installation date after lead ban/lead use	
00565	203 MT HOLLY RD						Plastic (PVC, HDPE, etc.)	B - Installation date after lead ban/lead use	

PWSID: KY1020253		PWS Name: LIVINGSTON MUNICIPAL WATER WORKS		Date completed:		9/			
Required section									
Service line ID (SLID)	Street address	Location Identifier (if using; see instructions)	City	ZIP code	Spatial coordinates		System-owned Service Line		Customer-owned
					Latitude (decimal format)	Longitude (decimal format)	Service line material (choose)	SL material verification method (Final)	Service line material (choose)
00580	179 MT HOLLY RD						Plastic (PVC, HDPE, etc.)	B - Installation date after lead ban/lead use	
00590	116 HORIZION LANE						Plastic (PVC, HDPE, etc.)	B - Installation date after lead ban/lead use	
00600	131 HORIZION LANE						Plastic (PVC, HDPE, etc.)	B - Installation date after lead ban/lead use	
00610	84 HORIZION LANE						Plastic (PVC, HDPE, etc.)	B - Installation date after lead ban/lead use	
00620	10 WHITE STAR RD						Plastic (PVC, HDPE, etc.)	B - Installation date after lead ban/lead use	
00630	186 WHITE STAR RD						Plastic (PVC, HDPE, etc.)	B - Installation date after lead ban/lead use	
00640	175 WHITE STAR RD						Plastic (PVC, HDPE, etc.)	B - Installation date after lead ban/lead use	
00650	186 WHITE STAR RD						Plastic (PVC, HDPE, etc.)	B - Installation date after lead ban/lead use	
00660	105 WHITE STAR RD						Plastic (PVC, HDPE, etc.)	B - Installation date after lead ban/lead use	
00670	8418 WHITE STAR RD						Plastic (PVC, HDPE, etc.)	B - Installation date after lead ban/lead use	
00680	501 UPPER CALLOWAY RD								
00690	261 WHITE STAR RD								
00700	84 FOX GLOVE HILL						Non-lead	G - Service line diameter >2"	
00710	100 FOX GLOVE HILL						Non-lead	G - Service line diameter >2"	
00740	58 CHURCH ST						Non-lead	G - Service line diameter >2"	
00750	36 CHURCH ST						Non-lead	G - Service line diameter >2"	
00760	201 MCCLURE ST						Non-lead	G - Service line diameter >2"	
00780	176 MCCLURE ST						Non-lead	G - Service line diameter >2"	
00795	186 MCCLURE ST						Non-lead	G - Service line diameter >2"	
00800	176 MCCLURE ST #C						Non-lead	G - Service line diameter >2"	
00810	176 MCCLURE ST UNIT B						Non-lead	G - Service line diameter >2"	
00820	183 MCCLURE ST						Non-lead	G - Service line diameter >2"	
00830	167 MCCLURE ST						Non-lead	G - Service line diameter >2"	
00860	112 MCCLURE ST						Non-lead	G - Service line diameter >2"	
00870	66 MCCLURE ST						Non-lead	G - Service line diameter >2"	Plastic (PVC, HDPE, etc.)
00880	105 MCCLURE ST						Non-lead	G - Service line diameter >2"	
00920	25 MAHAFFEY HILL						Non-lead	G - Service line diameter >2"	
00930	70 CHURCH ST						Non-lead	G - Service line diameter >2"	
00940	34 MAHAFFEY HILL						Non-lead	G - Service line diameter >2"	
00950	44 MAHAFFEY HILL RD						Non-lead	G - Service line diameter >2"	
00955	44 B MAHAFFEY HILL						Non-lead	G - Service line diameter >2"	
PWSID: KY1020253		PWS Name: LIVINGSTON MUNICIPAL WATER WORKS		Date completed:		9/			
Required section									
Service line ID (SLID)	Street address	Location Identifier (if using; see instructions)	City	ZIP code	Spatial coordinates		System-owned Service Line		Customer-owned
					Latitude (decimal format)	Longitude (decimal format)	Service line material (choose)	SL material verification method (Final)	Service line material (choose)
00960	64 MAHAFFEY HILL RD						Non-lead	G - Service line diameter >2"	
00965	76 MAHAFFEY HILL RD						Non-lead	G - Service line diameter >2"	
00980	234 MAHAFFEY HILL						Non-lead	G - Service line diameter >2"	
00995	330 E MAHAFFEY HILL						Non-lead	G - Service line diameter >2"	
01010	223 MAHAFFEY HILL						Non-lead	G - Service line diameter >2"	
01015	228 MAHAFFEY HILL						Non-lead	G - Service line diameter >2"	
01017	230 MAHAFFEY HILL						Non-lead	G - Service line diameter >2"	
01020	7 MAHAFFEY HILL						Non-lead	G - Service line diameter >2"	
01030	81 BULLOCK AVE						Non-lead	G - Service line diameter >2"	
01040	345 MCCLURE ST						Non-lead	G - Service line diameter >2"	
01050	258 MCCLURE ST						Non-lead	G - Service line diameter >2"	
01060	306 MCCLURE ST						Non-lead	G - Service line diameter >2"	
01070	61 BULLOCK AVE						Non-lead	G - Service line diameter >2"	
01080	66 SCHOOL ST						Non-lead	G - Service line diameter >2"	
01090	323 MCCLURE ST						Non-lead	G - Service line diameter >2"	
01100	7 CHURCH ST						Non-lead	G - Service line diameter >2"	
01110	9084 MAIN ST						Plastic (PVC, HDPE, etc.)	B - Installation date after lead ban/lead use	
01140	9122 MAIN ST						Plastic (PVC, HDPE, etc.)	B - Installation date after lead ban/lead use	
01150	9144 MAIN ST						Plastic (PVC, HDPE, etc.)	B - Installation date after lead ban/lead use	
01160	311 MCCLURE ST						Non-lead	G - Service line diameter >2"	
01175	225 MEDAL OF HONOR RD						Plastic (PVC, HDPE, etc.)	B - Installation date after lead ban/lead use	
01175	9317 MAIN ST						Plastic (PVC, HDPE, etc.)	B - Installation date after lead ban/lead use	
01190	9246 MAIN STREET						Plastic (PVC, HDPE, etc.)	B - Installation date after lead ban/lead use	
01210	9316 MAIN ST						Plastic (PVC, HDPE, etc.)	B - Installation date after lead ban/lead use	
01215	9354 MAIN ST						Plastic (PVC, HDPE, etc.)	B - Installation date after lead ban/lead use	
01240	148 BLACK ST						Plastic (PVC, HDPE, etc.)	B - Installation date after lead ban/lead use	
01241	99 MAHAFFEY HILL RD						Non-lead	G - Service line diameter >2"	
01250	86 BLACK STREET								
01260	138 BLACK STREET								
01310	36 BLACK ST								
01330	105 BLACK ST								

PWSID: KY1020253		PWS Name: LIVINGSTON MUNICIPAL WATER WORKS				Date completed:				9
Required section										
Service line ID (SLID)	Street address	Location Identifier (if using; see instructions)	City	ZIP code	Spatial coordinates		System-owned Service Line		Customer-owned Service Line	
					Latitude (decimal format)	Longitude (decimal format)	Service line material (choose)	SL material verification method (Final)	Service line material (choose)	
01340	26 TODD ST						Plastic (PVC, HDPE, etc.)	B - Installation date after lead ban/lead use		
01360	115 TODD ST						Plastic (PVC, HDPE, etc.)	B - Installation date after lead ban/lead use		
01380	476 UPPER RIVER RD						Plastic (PVC, HDPE, etc.)	B - Installation date after lead ban/lead use		
01395	521 SOUTH UPPER RIVER RD						Plastic (PVC, HDPE, etc.)	B - Installation date after lead ban/lead use		
01400	502 SOUTH UPPER RIVER RD						Plastic (PVC, HDPE, etc.)	B - Installation date after lead ban/lead use		
01410	89 QUILLER LANE						Plastic (PVC, HDPE, etc.)	B - Installation date after lead ban/lead use		
01440	611 SOUTH UPPER RIVER RD						Plastic (PVC, HDPE, etc.)	B - Installation date after lead ban/lead use		
01450	617 SOUTH UPPER RIVER RD						Plastic (PVC, HDPE, etc.)	B - Installation date after lead ban/lead use		
01460	614 SOUTH UPPER RIVER RD						Plastic (PVC, HDPE, etc.)	B - Installation date after lead ban/lead use		
01480	502 SOUTH UPPER RIVER RD						Plastic (PVC, HDPE, etc.)	B - Installation date after lead ban/lead use		
01490	657 SOUTH UPPER RIVER RD						Plastic (PVC, HDPE, etc.)	B - Installation date after lead ban/lead use		
01505	686 SOUTH UPPER RIVER RD						Plastic (PVC, HDPE, etc.)	B - Installation date after lead ban/lead use		
01525	748 SOUTH UPPER RIVER RD						Plastic (PVC, HDPE, etc.)	B - Installation date after lead ban/lead use		
01560	46 RED HILL RD						Plastic (PVC, HDPE, etc.)	B - Installation date after lead ban/lead use		
01600	164 RED HILL RD						Plastic (PVC, HDPE, etc.)	B - Installation date after lead ban/lead use		
01610	154 RED HILL RD						Plastic (PVC, HDPE, etc.)	B - Installation date after lead ban/lead use		
01620	198 RED HILL RD						Plastic (PVC, HDPE, etc.)	B - Installation date after lead ban/lead use		
01625	315 RED HILL RD						Plastic (PVC, HDPE, etc.)	B - Installation date after lead ban/lead use		
01630	384 RED HILL RD						Plastic (PVC, HDPE, etc.)	B - Installation date after lead ban/lead use		
01635	346 RED HILL RD						Plastic (PVC, HDPE, etc.)	B - Installation date after lead ban/lead use		
01650	418 RED HILL RD						Plastic (PVC, HDPE, etc.)	B - Installation date after lead ban/lead use		
01690	518 RED HILL RD						Plastic (PVC, HDPE, etc.)	B - Installation date after lead ban/lead use		
01700	626 RED HILL RD						Plastic (PVC, HDPE, etc.)	B - Installation date after lead ban/lead use		
01710	637 RED HILL RD						Plastic (PVC, HDPE, etc.)	B - Installation date after lead ban/lead use		
01720	651 RED HILL RD						Plastic (PVC, HDPE, etc.)	B - Installation date after lead ban/lead use		
01740	840 RED HILL RD						Plastic (PVC, HDPE, etc.)	B - Installation date after lead ban/lead use		
01755	976 RED HILL RD						Plastic (PVC, HDPE, etc.)	B - Installation date after lead ban/lead use		
01760	946 RED HILL RD						Plastic (PVC, HDPE, etc.)	B - Installation date after lead ban/lead use		
01770	1021 RED HILL RD						Plastic (PVC, HDPE, etc.)	B - Installation date after lead ban/lead use		
01790	268 LETTER ROCK RD						Plastic (PVC, HDPE, etc.)	B - Installation date after lead ban/lead use		
01800	12 LETTER ROCK RD						Plastic (PVC, HDPE, etc.)	B - Installation date after lead ban/lead use		
PWSID: KY1020253		PWS Name: LIVINGSTON MUNICIPAL WATER WORKS				Date completed:				

Required section									
Service line ID (SLID)	Street address	Location Identifier (if using; see instructions)	City	ZIP code	Spatial coordinates		System-owned Service Line		Customer-owned Service Line material (choose)
					Latitude (decimal format)	Longitude (decimal format)	Service line material (choose)	SL material verification method (Final)	
01820	1213 RED HILL RD						Plastic (PVC, HDPE, etc.)	B - Installation date after lead ban/lead use	
01825	1247 RED HILL RD						Plastic (PVC, HDPE, etc.)	B - Installation date after lead ban/lead use	
01830	1250 RED HILL RD						Plastic (PVC, HDPE, etc.)	B - Installation date after lead ban/lead use	
01850	1359 RED HILL RD						Plastic (PVC, HDPE, etc.)	B - Installation date after lead ban/lead use	
01870	1040 RED HILL RD						Plastic (PVC, HDPE, etc.)	B - Installation date after lead ban/lead use	
01880	16 PINEY BR RD						Plastic (PVC, HDPE, etc.)	B - Installation date after lead ban/lead use	
01890	58 SPRUCE LN								
01910	70 SPRUCE LN								
01916	224 SPRUCE LN								
01920	227 SPRUCE LN								
01930	272 PINEY BR RD						Plastic (PVC, HDPE, etc.)	B - Installation date after lead ban/lead use	
01950	450 PINEY BR RD						Plastic (PVC, HDPE, etc.)	B - Installation date after lead ban/lead use	
01960	565 TEN FOOT HOLE RD								
01970	9246 MAIN ST						Plastic (PVC, HDPE, etc.)	B - Installation date after lead ban/lead use	
02001	14 RED HILL RD						Plastic (PVC, HDPE, etc.)	B - Installation date after lead ban/lead use	
00715	11 FOX GLOVE						Non-lead	G - Service line diameter >2"	
00720	100 FOX GLOVE RD								
00730	263 FOX GLOVE RD								
00770									
00790	MCCLURE ST								
00850	MCCLURE ST								
00905	220 MEDAL OF HONOR								
00910	1 MCCLURE ST								
00970	294 MAHAFFEY HILL								
00990	294 MAHAFFEY HILL								
01000	33 MAHAFFEY HILL								
01130	1 MAIN ST								
01170	2 MAIN ST								
01200	48 MAIN ST								
01220	NO HOME								
01370	1601 FOX ST								

PWSID: KY1020253		PWS Name: LIVINGSTON MUNICIPAL WATER WORKS		Date completed: 9					
Required section									
Service line ID (SLID)	Street address	Location Identifier (if using; see instructions)	City	ZIP code	Spatial coordinates		System-owned Service Line		Customer-o
					Latitude (decimal format)	Longitude (decimal format)	Service line material (choose)	SL material verification method (Final)	Service line material (choose)
01270	10 BLACK ST								
01320	20 BLACK ST								
01360	60 TODD ST								
01370	NO HOME								
01420	10 S UPPER RIVER RD						Plastic (PVC, HDPE, etc.	B - Installation date after lead ban/lead use	
01500	12 S UPPER RIVER RD								
01510	20 S UPPER RIVER RD						Plastic (PVC, HDPE, etc.	B - Installation date after lead ban/lead use	
01520	14 S UPPER RIVER RD						Plastic (PVC, HDPE, etc.	B - Installation date after lead ban/lead use	
01530	60 S UPPER RIVER RD								
01570	70 S UPPER RIVER RD								
01590	80 S UPPER RIVER RD								
01660	100 RED HILL RD								
01670	200 RED HILL RD						Plastic (PVC, HDPE, etc.	B - Installation date after lead ban/lead use	
01680	487 RED HILL RD								
01730	815 RED HILL RD						Plastic (PVC, HDPE, etc.	B - Installation date after lead ban/lead use	
01840	1329 RED HILL RD								
01860	RED HILL RD								
01900	56 SPRUCE LN								
01915	58 SPRUCE LN								
01940	300 PINEY BRANCH RD						Plastic (PVC, HDPE, etc.	B - Installation date after lead ban/lead use	
02000	30 TODD ST								
00090	135 Heather Hollow Rd								
00030	456 WILDCAT MOUNTAIN RD								

**Exhibit 8: Copper & Lead Service Line Inventory – Excel document may be emailed upon request**



NO TAX

THIS QUIT-CLAIM DEED made and entered into this the 10<sup>th</sup> day of August, 2007, by and between Jason Mahaffey, single, of P.O. Box 254, Livingston, Kentucky 40445, party of the first part and Grantor herein, and City of Livingston, by J. C. Griffin, Mayor, of P.O. Box 654, Livingston, Kentucky 40445, party of the second part and Grantee herein.

WITNESSETH: That for and in consideration of the parties herein establishing an agreed boundary line between real property of both parties, the receipt of which is hereby acknowledged, Grantor does now and by these presents release, remise and quitclaim unto Grantee, City of Livingston, by J. C. Griffin, Mayor, their successors and assigns forever, all of his interest in and to the following described real property located in Rockcastle County, Kentucky, same being more particularly bounded and described as follows:

Beginning at a stake at the existing Water Tank Road and the corner of Ernest Sturgill and George Pridemore; thence in a northerly direction a distance of approximately 80 feet to an iron pin; thence going on in a northeasterly direction a distance of approximately 80 feet to an iron pin at the David and Jason Mahaffey property line; thence along the David and Jason Mahaffey property line in a southerly direction a distance of approximately 500 feet to an iron pin at the George Pridemore property line; thence in a westerly direction a distance of 175 feet to the point of beginning at an iron pin at the Water Tank Road.

Grantor obtained his interest in and to the above described portion of real property by deed dated MAY 5, 2001, executed by Ray Mahaffey <sup>64 HX</sup> same being of record in the Rockcastle County Court Clerk's Office in Deed Book 184 Pages 315-317.

The Grantee, by this instrument, agrees this to be the real property line between the parties and makes no claim to adjoining real property of Grantor.

TO HAVE AND TO HOLD the same, with all the appurtenances thereto belonging to Grantee, City of Livingston, by J. C. Griffin, Mayor, their successors and assigns forever.

The parties hereto state that the consideration stated in this deed, same being the parties herein establishing an agreed boundary line between real property of both parties, is the true consideration for the property herein conveyed. The estimated consideration of said real property is \$7,000.00. We further certify our understanding that falsification of the stated consideration or sale price of the property is a Class D felony, subject to one to five years imprisonment and fines up to \$10,000.00. The Grantee joins in this deed for the sole purpose of certifying the consideration pursuant to KRS Chapter 382.

IN TESTIMONY WHEREOF, witness the signatures of the parties hereto this the day and year first above written.

Jason Mahaffey  
Jason Mahaffey, single, Grantor

J. C. Griffin  
City of Livingston, by J. C. Griffin, Mayor,  
Grantee

STATE OF KENTUCKY  
COUNTY OF ROCKCASTLE

The foregoing instrument was subscribed and sworn to by the person who appeared before me, and acknowledged before me by Jason Mahaffey, single, Grantor, who being personally known or properly identified to me, executed the said instrument, this the 10<sup>th</sup> day of August, 2007.

Larmoni Martin  
Notary Public, State at Large, Kentucky  
My commission expires: 1-25-10

2

STATE OF KENTUCKY  
COUNTY OF ROCKCASTLE

The foregoing instrument was subscribed and sworn to by the person who appeared before me, and acknowledged before me by City of Livingston, by J. C. Griffin, Mayor, Grantee, who being personally known or properly identified to me, executed the said instrument, this the 10<sup>th</sup> day of August, 2007.

Larmoni Martin  
Notary Public, State at Large, Kentucky  
My commission expires: 1-25-10

THIS INSTRUMENT PREPARED BY:  
William D. Gregory  
WILLIAM D. GREGORY  
Attorney at Law  
240 East Main Street  
P.O. Drawer 220  
Mt. Vernon, KY 40456  
Tel.: (606) 256-4440

3

STATE OF KENTUCKY  
COUNTY OF ROCKCASTLE

I, NORMAN HOLAK, Clerk of Rock Castle County, hereby certify that the foregoing deed  
From Jason Mahaffey  
To City of Livingston  
is a true and correct copy of the original as the same appears in the records of this office.

10<sup>th</sup> August 2007  
Larmoni Martin  
Notary Public

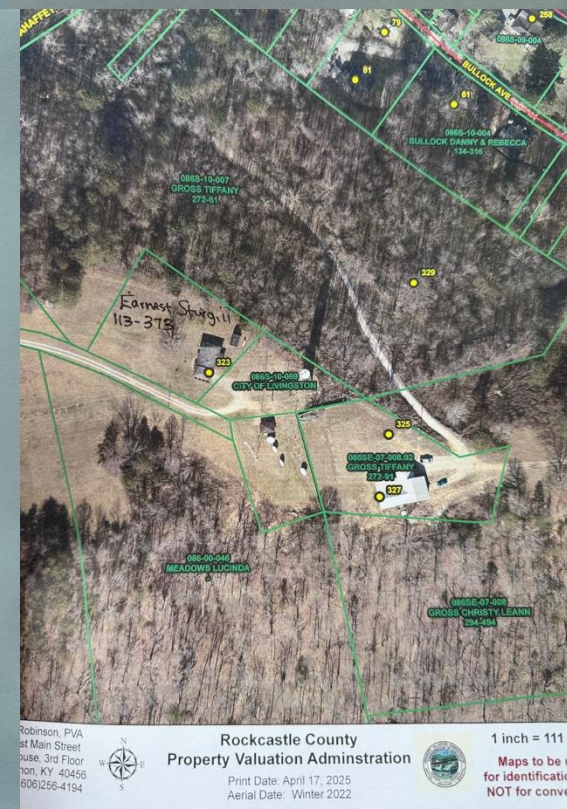

**Exhibit 10: Deed for Water Storage Tank Deed Book 217 Page 326, Parcel 086S-10-009**