

**COMMONWEALTH OF KENTUCKY
BEFORE THE PUBLIC SERVICE COMMISSION**

In the Matter of:

| | | |
|--|---|----------------------|
| THE APPLICATION OF |) | |
| SKYWAY TOWERS, LLC, AND |) | |
| KENTUCKY RSA NO. 1 PARTNERSHIP BY CELLCO |) | |
| PARTNERSHIP D/B/A VERIZON WIRELESS |) | |
| FOR ISSUANCE OF A CERTIFICATE OF PUBLIC |) | CASE NO.: 2025-00065 |
| CONVENIENCE AND NECESSITY TO CONSTRUCT |) | |
| A WIRELESS COMMUNICATIONS FACILITY |) | |
| IN THE COMMONWEALTH OF KENTUCKY |) | |
| IN THE COUNTY OF CALLOWAY |) | |

SITE NAME: FLINT

* * * * *

**APPLICATION FOR
CERTIFICATE OF PUBLIC CONVENIENCE AND NECESSITY
FOR CONSTRUCTION OF A WIRELESS COMMUNICATIONS FACILITY**

Skyway Towers, LLC, a Delaware limited liability company and Kentucky RSA No. 1 Partnership by Cellco Partnership d/b/a Verizon Wireless, its Operating Entity, (“Applicants”), by counsel, pursuant to (i) KRS §§ 278.020, 278.040, 278.650, 278.665, and other statutory authority, and the rules and regulations applicable thereto, and (ii) the Telecommunications Act of 1996, respectfully submit this Application requesting issuance of a Certificate of Public Convenience and Necessity (“CPCN”) from the Kentucky Public Service Commission (“PSC”) to construct, maintain, and operate a Wireless Communications Facility (“WCF”) to serve the customers of Verizon Wireless with wireless communications services.

In support of this Application, Applicants respectfully provides and states the following information:

1. The complete name and address of the Applicants are: Skyway Towers, LLC,

a Delaware limited liability company having an address of 3637 Madaca Lane, Tampa, Florida 33618 and Kentucky RSA No. 1 Partnership by Cellco Partnership d/b/a Verizon Wireless, its Operating Entity, having an address of 2421 Holloway Road, Louisville, Kentucky 40299.

2. Applicants propose construction of an antenna tower for communications services, which is to be located in an area outside the jurisdiction of a planning commission, and Applicants submit this application to the PSC for a certificate of public convenience and necessity pursuant to KRS §§ 278.020(1), 278.040, 278.650, 278.665, and other statutory authority.

3. Skyway Towers, LLC is a limited liability company organized in the State of Delaware. Skyway Towers, LLC's Certificate of Good Standing issued by the State of Delaware is attached as part of **Exhibit A** and hereby incorporated by reference. Skyway Towers, LLC is in good standing in the state in which it is organized and further states that it is authorized to transact business in Kentucky, and a copy of the Certificate of Authorization issued by the Kentucky Secretary of State is attached as part of **Exhibit A** and is hereby incorporated by reference.

4. Cellco Partnership d/b/a Verizon Wireless, Kentucky RSA No. 1 Partnership's Operating Entity ("Verizon Wireless"), is a Delaware general partnership, and a copy of the Statement of Good Standing from Delaware and Certificate of Assumed Name on file with the Kentucky Secretary of State are included as part of **Exhibit A**. Verizon Wireless is in good standing in the state in which they are organized and further state that they are authorized to transact business in Kentucky.

5. Verizon Wireless operates on frequencies licensed by the Federal

Communications Commission ("FCC") pursuant to applicable FCC requirements. A copy of Verizon Wireless' FCC applications and licenses to provide wireless services are attached to this Application or described as part of **Exhibit A**, and the facility will be constructed and operated in accordance with applicable FCC regulations.

6. The public convenience and necessity require the construction of the proposed WCF. The construction of the WCF will bring or improve Verizon Wireless' services to an area currently not served or not adequately served by Verizon Wireless by increasing coverage or capacity and thereby enhancing the public's access to innovative and competitive wireless communications services. The WCF will provide a necessary link in Verizon Wireless' communications network that is designed to meet the increasing demands for wireless services in Kentucky's wireless communications service area. The WCF is an integral link in Verizon Wireless' network design that must be in place to provide adequate coverage to the service area.

7. To address the above-described service needs, Applicants propose to construct a WCF in a lease area located at 18 Stonecrop Drive, Almo, KY 42020 (36° 41' 55.263" North latitude, 88° 18' 03.393" West longitude), on a parcel of land located entirely within the county referenced in the caption of this application. The property on which the WCF will be located is owned by Welch Concrete Products, LLC, a Kentucky limited liability corporation, pursuant to a Deed recorded at Deed Book 1141, Page 691 in the office of the County Clerk. The proposed WCF will consist of a 150-foot tower, with an approximately 5-foot lightning arrestor attached at the top, for a total height of 155-feet. The WCF will also include concrete foundations and a shelter or cabinets to accommodate the placement of Verizon Wireless' radio electronics equipment and appurtenant equipment. Verizon

Wireless' equipment cabinet or shelter will be approved for use in the Commonwealth of Kentucky by the relevant building inspector. The WCF compound will be fenced and all access gate(s) will be secured. A description of the manner in which the proposed WCF will be constructed is attached as **Exhibit B** and **Exhibit C**.

8. A list of utilities, corporations, or persons with whom the proposed WCF is likely to compete is attached as **Exhibit D**.

9. The site development plan and a vertical profile sketch of the WCF signed and sealed by a professional engineer registered in Kentucky depicting the tower height, as well as a proposed configuration for the antennas of Verizon Wireless has also been included as part of **Exhibit B**.

10. Foundation design plans signed and sealed by a professional engineer registered in Kentucky and a description of the standards according to which the tower was designed are included as part of **Exhibit C**.

11. Applicants have considered the likely effects of the installation of the proposed WCF on nearby land uses and values and have concluded that there is no more suitable location reasonably available from which adequate services can be provided, and that there are no reasonably available opportunities to co-locate Verizon Wireless' antennas on an existing structure. When suitable towers or structures exist, Verizon Wireless attempts to co-locate on existing structures such as communications towers or other structures capable of supporting Verizon Wireless' facilities; however, no other suitable or available co-location site was found to be located in the vicinity of the site.

12. A Determination of No Hazard to Air Navigation issued by the Federal Aviation Administration ("FAA") for the proposed tower is attached as **Exhibit E**.

13. Documentation from the Kentucky Airport Zoning Commission ("KAZC") confirming that a KAZC permit is not required because a tower at the proposed height and location is outside of the KAZC's jurisdiction is attached as **Exhibit F**.

14. A geotechnical engineering firm has performed soil boring(s) and subsequent geotechnical engineering studies at the WCF site. A copy of the geotechnical engineering report, signed and sealed by a professional engineer registered in the Commonwealth of Kentucky, is attached as **Exhibit G**. The name and address of the geotechnical engineering firm and the professional engineer registered in the Commonwealth of Kentucky who supervised the examination of this WCF site are included as part of this exhibit.

15. Clear directions to the proposed WCF site from the County seat are attached as **Exhibit H**. The name and telephone number of the preparer of **Exhibit H** are included as part of this exhibit.

16. Skyway Towers, LLC, pursuant to a written agreement, has acquired the right to use the WCF site and associated property rights. A copy of the agreement or an abbreviated agreement recorded with the County Clerk is attached as **Exhibit I**.

17. Personnel directly responsible for the design and construction of the proposed WCF are well qualified and experienced. The tower and foundation drawings for the proposed tower submitted as part of **Exhibit C** bear the signature and stamp of a professional engineer registered in the Commonwealth of Kentucky. All tower designs meet or exceed the minimum requirements of applicable laws and regulations.

18. The Construction Manager for the proposed facility is Hank Haynes and the identity and qualifications of each person directly responsible for design and construction of

the proposed tower are contained in **Exhibits B & C**.

19. As noted on the Survey attached as part of **Exhibit B**, the surveyor has determined that the site is not within any flood hazard area.

20. **Exhibit B** includes a map drawn to an appropriate scale that shows the location of the proposed tower and identifies every owner of real estate within 500 feet of the proposed tower (according to the records maintained by the County Property Valuation Administrator). Every structure and every easement within 500 feet of the proposed tower or within 200 feet of the access road including intersection with the public street system is illustrated in **Exhibit B**.

21. Applicants have notified every person who, according to the records of the County Property Valuation Administrator, owns property which is within 500 feet of the proposed tower or contiguous to the site property, by certified mail, return receipt requested, of the proposed construction. Each notified property owner has been provided with a map of the location of the proposed construction, the PSC docket number for this application, the address of the PSC, and has been informed of his or her right to request intervention. A list of the notified property owners and a copy of the form of the notice sent by certified mail to each landowner are attached as **Exhibit J** and **Exhibit K**, respectively.

22. Copies of the Calloway County PVA records obtained on March 14, 2025 (and re-verified on April 17, 2025) and used to generate the notice list are attached as part of **Exhibit J**.

23. Fourteen notice letters were sent to the landowners on the notice list at the mailing addresses shown on the County's PVA records. Copies of the "Certified Mail Receipts" confirming the dates on which the letters were sent are attached as part of

Exhibit J.

24. Fourteen signed United States Postal Service Form 3811 “green cards” have been returned. Copies of the returned “green cards” are attached as a part of **Exhibit J**. All required landowner notice letters are accounted for as of the date of this filing.

25. Applicants have notified the applicable County Judge/Executive by certified mail, return receipt requested, of the proposed construction. This notice included the PSC docket number under which the application will be processed and informed the County Judge/Executive of his/her right to request intervention. A copy of this notice is attached as **Exhibit L**. A copy of the “Certified Mail Receipt” and a copy of the USPS Form 3811 “green card” for this mailing are also attached as a part of **Exhibit L**.

26. Notice signs meeting the requirements prescribed by 807 KAR 5:063, Section 1(2) that measure at least 2 feet in height and 4 feet in width and that contain all required language in letters of required height, have been posted, one in a visible location on the proposed site and one on the nearest public road. Such signs shall remain posted for at least two weeks after filing of the Application, and a copy of the posted text is attached as **Exhibit M**. A legal notice advertisement regarding the location of the proposed facility was published in a newspaper of general circulation in the county in which the WCF is proposed to be located. A tear sheet from the newspaper that includes the notice advertisement and an affidavit from the publisher certifying that the notice advertisement was published is attached as part of **Exhibit M**.

27. The general area where the proposed facility is to be located is rural in character and consists of industrial, agricultural and residential uses.

28. The process that was used by Verizon Wireless’ radio frequency engineers in

selecting the site for the proposed WCF was consistent with the general process used for selecting all other existing and proposed WCF facilities within the proposed network design area. Verizon Wireless' radio frequency engineers have conducted studies and tests in order to develop a highly efficient network that is designed to handle voice and data traffic in the service area. The engineers determined an optimum area for the placement of the proposed facility in terms of elevation and location to provide the best quality service to customers in the service area. A radio frequency design search area prepared in reference to these radio frequency studies was considered by the Applicants when searching for sites for its antennas that would provide the coverage deemed necessary by Verizon Wireless' Radio Frequency Engineers. A map of the area in which the tower is proposed to be located which is drawn to scale and clearly depicts the necessary search area within which the site should be located pursuant to radio frequency requirements is attached as **Exhibit N**.

29. The tower must be located at the proposed location and proposed height to provide necessary service to wireless communications users in the subject area.

30. All Exhibits to this Application are hereby incorporated by reference as if fully set out as part of the Application.

31. All responses and requests associated with this Application may be directed to:

David A. Pike and
F. Keith Brown
Pike Legal Group, PLLC
1578 Highway 44 East, Suite 6
P. O. Box 369
Shepherdsville, KY 40165-0369
Telephone: (502) 955-4400

Telefax: (502) 543-4410
Email: dpike@pikelegal.com
kbrown@pikelegal.com

WHEREFORE, Applicants respectfully request that the PSC accept the foregoing Application for filing and having met the requirements of KRS §§ 278.020(1), 278.650, and 278.665 and all applicable rules and regulations of the PSC, grant a Certificate of Public Convenience and Necessity to construct and operate the WCF at the location set forth herein.

Respectfully submitted,



David A. Pike
And



F. Keith Brown
Pike Legal Group, PLLC
1578 Highway 44 East, Suite 6
P. O. Box 369
Shepherdsville, KY 40165-0369
Telephone: (502) 955-4400
Telefax: (502) 543-4410
Email: dpike@pikelegal.com
Email: kbrown@pikelegal.com
Attorneys for Applicants

LIST OF EXHIBITS

- A - Business Entity Documentation & FCC License Documentation
- B - Site Development Plan:
 - 500' Vicinity Map
 - Legal Descriptions
 - Flood Plain Certification
 - Site Plan
 - Vertical Tower Profile
- C - Tower and Foundation Design
 - Construction Manager Letter
 - List of Qualified Professionals
 - Tower and Foundation Drawings
- D - Competing Utilities, Corporations, or Persons List
- E - Federal Aviation Administration Documentation
- F - Kentucky Airport Zoning Commission Documentation
- G - Geotechnical Report
- H - Directions to WCF Site
- I - Copy of Real Estate Agreement
- J - Notification Listing, PVA Records & Proof of Notice
- K - Copy of Property Owner Notification
- L - Copy of County Judge/Executive Notice & Proof of Notice
- M - Copy of Posted Notices, Newspaper Notice Advertisement Tear Sheet and Affidavit
- N - Copy of Radio Frequency Design Search Area

EXHIBIT A

**BUSINESS ENTITY DOCUMENTATION
& FCC LICENSE DOCUMENTATION**

Delaware

The First State

Page 1

I, CHARUNI PATIBANDA-SANCHEZ, SECRETARY OF STATE OF THE STATE OF DELAWARE, DO HEREBY CERTIFY "SKYWAY TOWERS, LLC" IS DULY FORMED UNDER THE LAWS OF THE STATE OF DELAWARE AND IS IN GOOD STANDING AND HAS A LEGAL EXISTENCE SO FAR AS THE RECORDS OF THIS OFFICE SHOW, AS OF THE FOURTH DAY OF APRIL, A.D. 2025.

AND I DO HEREBY FURTHER CERTIFY THAT THE SAID "SKYWAY TOWERS, LLC" WAS FORMED ON THE FOURTEENTH DAY OF NOVEMBER, A.D. 2012.

AND I DO HEREBY FURTHER CERTIFY THAT THE ANNUAL TAXES HAVE BEEN PAID TO DATE.



5242195 8300

SR# 20251397325

You may verify this certificate online at corp.delaware.gov/authver.shtml

A handwritten signature in cursive script, reading "C. P. Sanchez".

Charuni Patibanda-Sanchez, Secretary of State

Authentication: 203357701

Date: 04-04-25

Commonwealth of Kentucky
Michael G. Adams, Secretary of State

Michael G. Adams
Secretary of State
P. O. Box 718
Frankfort, KY 40602-0718
(502) 564-3490
<http://www.sos.ky.gov>

Certificate of Authorization

Authentication number: 332021
Visit <https://web.sos.ky.gov/ftshow/certvalidate.aspx> to authenticate this certificate.

I, Michael G. Adams, Secretary of State of the Commonwealth of Kentucky, do hereby certify that according to the records in the Office of the Secretary of State,

SKYWAY TOWERS, LLC

, a limited liability company authorized under the laws of the state of Delaware, is authorized to transact business in the Commonwealth of Kentucky, and received the authority to transact business in Kentucky on June 16, 2014.

I further certify that all fees and penalties owed to the Secretary of State have been paid; that an application for certificate of withdrawal has not been filed; and that the most recent annual report required by KRS 14A.6-010 has been delivered to the Secretary of State.

IN WITNESS WHEREOF, I have hereunto set my hand and affixed my Official Seal at Frankfort, Kentucky, this 4th day of April, 2025, in the 233rd year of the Commonwealth.



Michael G. Adams

Michael G. Adams
Secretary of State
Commonwealth of Kentucky
332021/0889888

Delaware

The First State

Page 1

I, JEFFREY W. BULLOCK, SECRETARY OF STATE OF THE STATE OF DELAWARE, DO HEREBY CERTIFY "CELLCO PARTNERSHIP" IS DULY FORMED UNDER THE LAWS OF THE STATE OF DELAWARE AND IS IN GOOD STANDING AND HAS A LEGAL EXISTENCE SO FAR AS THE RECORDS OF THIS OFFICE SHOW, AS OF THE TWENTY-SEVENTH DAY OF APRIL, A.D. 2023.

AND I DO HEREBY FURTHER CERTIFY THAT THE ANNUAL TAXES HAVE BEEN PAID TO DATE.



3341134 8300

SR# 20231665976

You may verify this certificate online at corp.delaware.gov/authver.shtml

A handwritten signature of Jeffrey W. Bullock in black ink, written over a horizontal line.

Jeffrey W. Bullock, Secretary of State

Authentication: 203227418

Date: 04-27-23



Michael G. Adams
Secretary of State

Certificate

I, Michael G. Adams, Secretary of State for the Commonwealth of Kentucky, do hereby certify that the foregoing writing has been carefully compared by me with the original thereof, now in my official custody as Secretary of State and remaining on file in my office, and found to be a true and correct copy of

CERTIFICATE OF ASSUMED NAME OF VERIZON WIRELESS ADOPTED BY
GENERAL PARTNERS OF CELLCO PARTNERSHIP FILED JUNE 21, 2006.

IN WITNESS WHEREOF, I have hereunto set my hand and affixed my
Official Seal at Frankfort, Kentucky, this 10th day of May, 2023.



Michael G. Adams

Michael G. Adams
Secretary of State
Commonwealth of Kentucky
kdcoleman/0641227 - Certificate ID: 290787

COMMONWEALTH OF KENTUCKY
TREY GRAYSON
SECRETARY OF STATE



0641227.07

Dcornish
C226

Trey Grayson
Secretary of State
Received and Filed
06/21/2006 12:06:09 PM
Fee Receipt: \$20.00

CERTIFICATE OF ASSUMED NAME

This certifies that the assumed name of
Verizon Wireless

[Name under which the business will be conducted]

has been adopted by See Addendum

[Real name - KAR 9.015(1)]

which is the "real name" of [YOU MUST CHECK ONE]

- | | |
|--|---|
| <input type="checkbox"/> a Domestic General Partnership | <input checked="" type="checkbox"/> a Foreign General Partnership |
| <input type="checkbox"/> a Domestic Registered Limited Liability Partnership | <input type="checkbox"/> a Foreign Registered Limited Liability Partnership |
| <input type="checkbox"/> a Domestic Limited Partnership | <input type="checkbox"/> a Foreign Limited Partnership |
| <input type="checkbox"/> a Domestic Business Trust | <input type="checkbox"/> a Foreign Business Trust |
| <input type="checkbox"/> a Domestic Corporation | <input type="checkbox"/> a Foreign Corporation |
| <input type="checkbox"/> a Domestic Limited Liability Company | <input type="checkbox"/> a Foreign Limited Liability Company |
| <input type="checkbox"/> a Joint Venture | |

organized and existing in the state or country of Delaware, and whose address is

One Verizon Way Basking Ridge NJ 07920

Street address, if any

City

State

Zip Code

The certificate of assumed name is executed by
NYNEX PCS Inc.

Jane A. Schepker
Jane A. Schepker-Assistant Secretary

Print or type name and title
June 15, 2006

Date

Signature

Print or type name and title

Date

Addendum

The full name of the Partnership is Cellco Partnership; a Delaware general partnership with its headquarters located One Verizon Way, Basking Ridge NJ 07920-1097.

| General Partners of Cellco Partnership | Address |
|---|---|
| Bell Atlantic Cellular Holdings, L.P. | One Verizon Way Basking Ridge, NJ 07920 |
| NYNEX PCS Inc. | One Verizon Way Basking Ridge, NJ 07920 |
| PCSCO Partnership | One Verizon Way Basking Ridge, NJ 07920 |
| GTE Wireless Incorporated | One Verizon Way Basking Ridge, NJ 07920 |
| GTE Wireless of Ohio Incorporated | One Verizon Way Basking Ridge, NJ 07920 |
| PCS Nucleus, L.P. | 2999 Oak Road, 7 th Floor Walnut Creek, CA 94597 |
| JV PartnerCo, LLC | 2999 Oak Road, 7 th Floor Walnut Creek, CA 94597 |

Commonwealth of Kentucky
Alison Lundergan Grimes, Secretary of State

0641227.07

Alison Lundergan Grimes
KY Secretary of State
Received and Filed

5/31/2016 1:54:34 PM

Fee receipt: \$20.00

Alison Lundergan Grimes
Secretary of State
P. O. Box 718
Frankfort, KY 40602-0718
(502) 564-3490
<http://www.sos.ky.gov>

**Renewal Certificate of
Assumed Name**

REN

This certifies that the assumed name of

VERIZON WIRELESS

is hereby renewed by the general partnership listed above, organized and existing in the state of Delaware.

Signatures

Signature

Karen M. Shipman

Title

Assistatn Secretary

Date

5/31/2016 1:54:34 PM

REFERENCE COPY

This is not an official FCC license. It is a record of public information contained in the FCC's licensing database on the date that this reference copy was generated. In cases where FCC rules require the presentation, posting, or display of an FCC license, this document may not be used in place of an official FCC license.



**Federal Communications Commission
Wireless Telecommunications Bureau**

RADIO STATION AUTHORIZATION

LICENSEE: KENTUCKY RSA NO. 1 PARTNERSHIP

ATTN: LICENSING MANAGER
KENTUCKY RSA NO. 1 PARTNERSHIP
5055 NORTH POINT PKWY, NP2NE NETWORK ENGINEERING
ALPHARETTA, GA 30022

| | |
|---------------------------------------|----------------------------------|
| Call Sign KNKQ306 | File Number 0009611390 |
| Radio Service CL - Cellular | |
| Market Numer CMA443 | Channel Block B |
| Sub-Market Designator 0 | |

FCC Registration Number (FRN): 0001836709

| | | | | |
|---|-------------------------------------|--------------------------------------|-------------------------------|---------------------------------|
| Market Name Kentucky 1 - Fulton | | | | |
| Grant Date 08-31-2021 | Effective Date 08-31-2021 | Expiration Date 10-01-2031 | Five Yr Build-Out Date | Print Date 08-31-2021 |

Site Information:

| Location | Latitude | Longitude | Ground Elevation (meters) | Structure Hgt to Tip (meters) | Antenna Structure Registration No. |
|----------|--------------|---------------|------------------------------|----------------------------------|---------------------------------------|
| 1 | 36-20-59.2 N | 089-22-12.3 W | 98.0 | | |

Address: 0.68 MILE SOUTH OF LASSITER CORNER & REEL FOOT LAKE
City: LASSITER CORNER **County:** LAKE **State:** TN **Construction Deadline:**

Antenna: 1

Maximum Transmitting ERP in Watts: 135.800

| | | | | | | | | |
|------------------------------------|----------|-----------|-----------|------------|------------|------------|------------|------------|
| Azimuth(from true north) | 0 | 45 | 90 | 135 | 180 | 225 | 270 | 315 |
| Antenna Height AAT (meters) | 148.000 | 117.000 | 107.000 | 117.000 | 121.000 | 147.000 | 149.000 | 146.000 |
| Transmitting ERP (watts) | 133.300 | 103.500 | 36.500 | 4.500 | 1.500 | 3.900 | 38.800 | 109.600 |

Conditions:

Pursuant to §309(h) of the Communications Act of 1934, as amended, 47 U.S.C. §309(h), this license is subject to the following conditions: This license shall not vest in the licensee any right to operate the station nor any right in the use of the frequencies designated in the license beyond the term thereof nor in any other manner than authorized herein. Neither the license nor the right granted thereunder shall be assigned or otherwise transferred in violation of the Communications Act of 1934, as amended. See 47 U.S.C. § 310(d). This license is subject in terms to the right of use or control conferred by §706 of the Communications Act of 1934, as amended. See 47 U.S.C. §606.

Licensee Name: KENTUCKY RSA NO. 1 PARTNERSHIP

Call Sign: KNKQ306

File Number: 0009611390

Print Date: 08-31-2021

| Location | Latitude | Longitude | Ground Elevation (meters) | Structure Hgt to Tip (meters) | Antenna Structure Registration No. |
|----------|--------------|---------------|------------------------------|----------------------------------|---------------------------------------|
| 2 | 36-45-58.0 N | 088-38-50.0 W | 143.0 | 147.8 | 1043917 |

Address: 416 Jintown Road

City: MAYFIELD County: GRAVES State: KY Construction Deadline:

Antenna: 2

Maximum Transmitting ERP in Watts: 140.820

| Azimuth(from true north) | 0 | 45 | 90 | 135 | 180 | 225 | 270 | 315 |
|-----------------------------|---------|---------|---------|--------|--------|---------|---------|---------|
| Antenna Height AAT (meters) | 124.300 | 120.000 | 100.800 | 92.100 | 88.300 | 103.100 | 108.600 | 100.800 |
| Transmitting ERP (watts) | 91.200 | 87.100 | 85.110 | 85.110 | 89.130 | 87.100 | 89.130 | 89.130 |

| Location | Latitude | Longitude | Ground Elevation (meters) | Structure Hgt to Tip (meters) | Antenna Structure Registration No. |
|----------|--------------|---------------|------------------------------|----------------------------------|---------------------------------------|
| 4 | 36-54-35.5 N | 089-04-01.6 W | 110.3 | 121.0 | 1030662 |

Address: (Wickliffe) 353 CR 1307

City: Bardwell County: CARLISLE State: KY Construction Deadline:

Antenna: 4

Maximum Transmitting ERP in Watts: 140.820

| Azimuth(from true north) | 0 | 45 | 90 | 135 | 180 | 225 | 270 | 315 |
|-----------------------------|---------|--------|---------|--------|--------|---------|---------|---------|
| Antenna Height AAT (meters) | 107.500 | 98.100 | 119.800 | 96.700 | 86.900 | 133.300 | 130.900 | 130.400 |
| Transmitting ERP (watts) | 189.230 | 48.640 | 1.690 | 0.930 | 0.930 | 0.930 | 1.810 | 52.120 |

Antenna: 5

Maximum Transmitting ERP in Watts: 140.820

| Azimuth(from true north) | 0 | 45 | 90 | 135 | 180 | 225 | 270 | 315 |
|-----------------------------|---------|--------|---------|---------|--------|---------|---------|---------|
| Antenna Height AAT (meters) | 107.500 | 98.100 | 119.800 | 96.700 | 86.900 | 133.300 | 130.900 | 130.400 |
| Transmitting ERP (watts) | 1.710 | 64.860 | 368.980 | 174.580 | 8.750 | 0.930 | 0.930 | 0.930 |

Antenna: 6

Maximum Transmitting ERP in Watts: 140.820

| Azimuth(from true north) | 0 | 45 | 90 | 135 | 180 | 225 | 270 | 315 |
|-----------------------------|---------|--------|---------|--------|---------|---------|---------|---------|
| Antenna Height AAT (meters) | 107.800 | 98.100 | 119.800 | 96.700 | 86.900 | 133.300 | 130.900 | 130.400 |
| Transmitting ERP (watts) | 0.350 | 0.350 | 1.230 | 35.330 | 112.440 | 35.270 | 1.000 | 0.350 |

| Location | Latitude | Longitude | Ground Elevation (meters) | Structure Hgt to Tip (meters) | Antenna Structure Registration No. |
|----------|--------------|---------------|------------------------------|----------------------------------|---------------------------------------|
| 6 | 36-31-12.4 N | 088-50-41.5 W | 144.2 | 122.2 | 1030665 |

Address: (Fulton) 550 Powell Road

City: Fulton County: HICKMAN State: KY Construction Deadline:

Antenna: 4

Maximum Transmitting ERP in Watts: 140.820

| Azimuth(from true north) | 0 | 45 | 90 | 135 | 180 | 225 | 270 | 315 |
|-----------------------------|---------|---------|---------|---------|---------|---------|---------|---------|
| Antenna Height AAT (meters) | 128.200 | 122.800 | 123.200 | 135.200 | 147.500 | 157.200 | 143.900 | 141.700 |
| Transmitting ERP (watts) | 110.570 | 412.100 | 98.560 | 4.220 | 1.510 | 0.920 | 0.920 | 6.530 |

Antenna: 5

Maximum Transmitting ERP in Watts: 140.820

| Azimuth(from true north) | 0 | 45 | 90 | 135 | 180 | 225 | 270 | 315 |
|-----------------------------|---------|---------|---------|---------|---------|---------|---------|---------|
| Antenna Height AAT (meters) | 128.200 | 122.800 | 123.200 | 135.200 | 147.500 | 157.200 | 143.900 | 141.700 |
| Transmitting ERP (watts) | 0.550 | 0.550 | 0.550 | 0.550 | 1.480 | 16.430 | 11.480 | 0.700 |

Licensee Name: KENTUCKY RSA NO. 1 PARTNERSHIP

Call Sign: KNKQ306

File Number: 0009611390

Print Date: 08-31-2021

| Location | Latitude | Longitude | Ground Elevation (meters) | Structure Hgt to Tip (meters) | Antenna Structure Registration No. |
|----------|--------------|---------------|------------------------------|----------------------------------|---------------------------------------|
| 6 | 36-31-12.4 N | 088-50-41.5 W | 144.2 | 122.2 | 1030665 |

Address: (Fulton) 550 Powell Road

City: Fulton County: HICKMAN State: KY Construction Deadline:

Antenna: 6

Maximum Transmitting ERP in Watts: 140.820

| Azimuth(from true north) | 0 | 45 | 90 | 135 | 180 | 225 | 270 | 315 |
|-----------------------------|---------|---------|---------|---------|---------|---------|---------|---------|
| Antenna Height AAT (meters) | 128.200 | 122.800 | 123.200 | 135.200 | 147.500 | 157.200 | 143.900 | 141.700 |
| Transmitting ERP (watts) | 135.480 | 5.650 | 2.230 | 0.920 | 1.320 | 5.450 | 78.640 | 402.820 |

| Location | Latitude | Longitude | Ground Elevation (meters) | Structure Hgt to Tip (meters) | Antenna Structure Registration No. |
|----------|--------------|---------------|------------------------------|----------------------------------|---------------------------------------|
| 7 | 36-38-26.2 N | 088-16-00.1 W | 165.8 | 90.8 | 1030663 |

Address: (Murray) 1431 Van Cleave Road

City: Murray County: CALLOWAY State: KY Construction Deadline:

Antenna: 4

Maximum Transmitting ERP in Watts: 140.820

| Azimuth(from true north) | 0 | 45 | 90 | 135 | 180 | 225 | 270 | 315 |
|-----------------------------|---------|---------|---------|---------|--------|--------|--------|---------|
| Antenna Height AAT (meters) | 106.900 | 107.100 | 115.000 | 106.900 | 87.400 | 91.300 | 86.200 | 97.500 |
| Transmitting ERP (watts) | 124.240 | 6.420 | 0.560 | 0.560 | 0.560 | 0.830 | 39.630 | 251.940 |

Antenna: 5

Maximum Transmitting ERP in Watts: 140.820

| Azimuth(from true north) | 0 | 45 | 90 | 135 | 180 | 225 | 270 | 315 |
|-----------------------------|---------|---------|---------|---------|--------|--------|--------|--------|
| Antenna Height AAT (meters) | 106.900 | 107.100 | 115.000 | 106.900 | 87.400 | 91.300 | 86.200 | 97.500 |
| Transmitting ERP (watts) | 3.450 | 96.460 | 263.070 | 57.230 | 1.700 | 0.560 | 0.560 | 0.560 |

Antenna: 6

Maximum Transmitting ERP in Watts: 140.820

| Azimuth(from true north) | 0 | 45 | 90 | 135 | 180 | 225 | 270 | 315 |
|-----------------------------|---------|---------|---------|---------|---------|---------|--------|--------|
| Antenna Height AAT (meters) | 106.900 | 107.100 | 115.000 | 106.900 | 87.400 | 91.300 | 86.200 | 97.500 |
| Transmitting ERP (watts) | 0.370 | 0.370 | 0.370 | 12.730 | 121.110 | 104.340 | 9.310 | 0.370 |

| Location | Latitude | Longitude | Ground Elevation (meters) | Structure Hgt to Tip (meters) | Antenna Structure Registration No. |
|----------|--------------|---------------|------------------------------|----------------------------------|---------------------------------------|
| 8 | 37-03-51.4 N | 088-57-23.6 W | 116.4 | 92.4 | 1030664 |

Address: (La Center) 220 RICHARDSON LN

City: LA CENTER County: BALLARD State: KY Construction Deadline:

Antenna: 2

Maximum Transmitting ERP in Watts: 140.820

| Azimuth(from true north) | 0 | 45 | 90 | 135 | 180 | 225 | 270 | 315 |
|-----------------------------|--------|--------|---------|--------|--------|--------|--------|--------|
| Antenna Height AAT (meters) | 85.600 | 78.400 | 71.900 | 66.000 | 65.300 | 67.000 | 87.700 | 96.100 |
| Transmitting ERP (watts) | 2.110 | 71.430 | 167.460 | 63.670 | 0.330 | 0.640 | 0.330 | 0.330 |

Antenna: 3

Maximum Transmitting ERP in Watts: 140.820

| Azimuth(from true north) | 0 | 45 | 90 | 135 | 180 | 225 | 270 | 315 |
|-----------------------------|--------|--------|--------|--------|---------|---------|--------|--------|
| Antenna Height AAT (meters) | 85.600 | 78.400 | 71.900 | 66.000 | 65.300 | 67.000 | 87.700 | 96.100 |
| Transmitting ERP (watts) | 1.230 | 1.000 | 1.380 | 23.440 | 338.840 | 457.090 | 66.070 | 2.240 |

Licensee Name: KENTUCKY RSA NO. 1 PARTNERSHIP

Call Sign: KNKQ306

File Number: 0009611390

Print Date: 08-31-2021

| Location | Latitude | Longitude | Ground Elevation (meters) | Structure Hgt to Tip (meters) | Antenna Structure Registration No. |
|----------|--------------|---------------|------------------------------|----------------------------------|---------------------------------------|
| 8 | 37-03-51.4 N | 088-57-23.6 W | 116.4 | 92.4 | 1030664 |

Address: (La Center) 220 RICHARDSON LN

City: LA CENTER County: BALLARD State: KY Construction Deadline:

Antenna: 4

Maximum Transmitting ERP in Watts: 140.820

| Azimuth(from true north) | 0 | 45 | 90 | 135 | 180 | 225 | 270 | 315 |
|-----------------------------|---------|--------|--------|--------|--------|--------|--------|---------|
| Antenna Height AAT (meters) | 85.600 | 78.400 | 71.900 | 66.000 | 65.300 | 67.000 | 87.700 | 96.100 |
| Transmitting ERP (watts) | 165.960 | 6.610 | 0.910 | 0.500 | 0.500 | 0.890 | 45.710 | 223.870 |

| Location | Latitude | Longitude | Ground Elevation (meters) | Structure Hgt to Tip (meters) | Antenna Structure Registration No. |
|----------|--------------|---------------|------------------------------|----------------------------------|---------------------------------------|
| 10 | 36-44-07.9 N | 088-58-29.2 W | 131.9 | 92.9 | 1030723 |

Address: 3975 State Route 2206

City: CLINTON County: HICKMAN State: KY Construction Deadline:

Antenna: 2

Maximum Transmitting ERP in Watts: 140.820

| Azimuth(from true north) | 0 | 45 | 90 | 135 | 180 | 225 | 270 | 315 |
|-----------------------------|---------|---------|--------|--------|---------|---------|---------|---------|
| Antenna Height AAT (meters) | 100.500 | 101.900 | 98.900 | 84.700 | 107.900 | 118.900 | 119.900 | 100.400 |
| Transmitting ERP (watts) | 96.610 | 96.610 | 96.610 | 96.610 | 96.610 | 96.610 | 96.610 | 96.610 |

| Location | Latitude | Longitude | Ground Elevation (meters) | Structure Hgt to Tip (meters) | Antenna Structure Registration No. |
|----------|--------------|---------------|------------------------------|----------------------------------|---------------------------------------|
| 11 | 37-02-00.0 N | 088-22-10.0 W | 105.5 | 106.7 | 1040303 |

Address: (Calvert City) 641 Jary Johnson Rd.

City: Calvert City County: MARSHALL State: KY Construction Deadline:

Antenna: 2

Maximum Transmitting ERP in Watts: 140.820

| Azimuth(from true north) | 0 | 45 | 90 | 135 | 180 | 225 | 270 | 315 |
|-----------------------------|--------|---------|---------|--------|--------|--------|--------|--------|
| Antenna Height AAT (meters) | 78.900 | 77.600 | 88.100 | 83.000 | 68.600 | 85.300 | 97.900 | 93.100 |
| Transmitting ERP (watts) | 23.380 | 330.300 | 378.360 | 36.130 | 0.970 | 0.970 | 0.970 | 0.970 |

Antenna: 3

Maximum Transmitting ERP in Watts: 140.820

| Azimuth(from true north) | 0 | 45 | 90 | 135 | 180 | 225 | 270 | 315 |
|-----------------------------|--------|--------|--------|--------|---------|---------|--------|--------|
| Antenna Height AAT (meters) | 78.900 | 77.600 | 88.100 | 83.000 | 68.600 | 85.300 | 97.900 | 93.100 |
| Transmitting ERP (watts) | 0.970 | 0.970 | 0.970 | 14.730 | 240.930 | 357.480 | 49.940 | 1.230 |

Antenna: 4

Maximum Transmitting ERP in Watts: 140.820

| Azimuth(from true north) | 0 | 45 | 90 | 135 | 180 | 225 | 270 | 315 |
|-----------------------------|--------|--------|--------|--------|--------|--------|---------|---------|
| Antenna Height AAT (meters) | 78.900 | 77.600 | 88.100 | 83.000 | 68.600 | 85.300 | 97.900 | 93.100 |
| Transmitting ERP (watts) | 63.740 | 2.060 | 0.660 | 0.660 | 0.660 | 4.020 | 107.530 | 274.970 |

Licensee Name: KENTUCKY RSA NO. 1 PARTNERSHIP

Call Sign: KNKQ306

File Number: 0009611390

Print Date: 08-31-2021

| Location | Latitude | Longitude | Ground Elevation (meters) | Structure Hgt to Tip (meters) | Antenna Structure Registration No. |
|----------|--------------|---------------|------------------------------|----------------------------------|---------------------------------------|
| 12 | 36-34-49.2 N | 088-31-45.2 W | 155.5 | 91.4 | 1202399 |

Address: 12201 SR 97

City: TriCity County: GRAVES State: KY Construction Deadline:

Antenna: 2

Maximum Transmitting ERP in Watts: 140.820

| Azimuth(from true north) | 0 | 45 | 90 | 135 | 180 | 225 | 270 | 315 |
|-----------------------------|--------|--------|--------|--------|---------|---------|--------|--------|
| Antenna Height AAT (meters) | 75.100 | 73.400 | 74.100 | 70.100 | 102.600 | 100.900 | 74.700 | 81.300 |
| Transmitting ERP (watts) | 0.280 | 4.680 | 67.610 | 91.200 | 13.180 | 0.450 | 0.250 | 0.200 |

Antenna: 3

Maximum Transmitting ERP in Watts: 140.820

| Azimuth(from true north) | 0 | 45 | 90 | 135 | 180 | 225 | 270 | 315 |
|-----------------------------|--------|--------|--------|--------|---------|---------|--------|--------|
| Antenna Height AAT (meters) | 75.100 | 73.400 | 74.100 | 70.100 | 102.600 | 100.900 | 74.700 | 81.300 |
| Transmitting ERP (watts) | 0.360 | 0.200 | 0.200 | 0.350 | 18.200 | 89.130 | 66.070 | 2.630 |

Antenna: 4

Maximum Transmitting ERP in Watts: 140.820

| Azimuth(from true north) | 0 | 45 | 90 | 135 | 180 | 225 | 270 | 315 |
|-----------------------------|---------|--------|--------|--------|---------|---------|--------|--------|
| Antenna Height AAT (meters) | 75.100 | 73.400 | 74.100 | 70.100 | 102.600 | 100.900 | 74.700 | 81.300 |
| Transmitting ERP (watts) | 100.000 | 38.020 | 0.200 | 0.380 | 0.200 | 0.200 | 1.260 | 42.660 |

| Location | Latitude | Longitude | Ground Elevation (meters) | Structure Hgt to Tip (meters) | Antenna Structure Registration No. |
|----------|--------------|---------------|------------------------------|----------------------------------|---------------------------------------|
| 14 | 37-05-47.2 N | 088-42-35.2 W | 104.2 | 63.4 | 1200593 |

Address: (Paducah West) 4415 Merredith Rd.

City: Paducah County: MCCracken State: KY Construction Deadline: 07-08-2014

Antenna: 4

Maximum Transmitting ERP in Watts: 140.820

| Azimuth(from true north) | 0 | 45 | 90 | 135 | 180 | 225 | 270 | 315 |
|-----------------------------|--------|--------|--------|--------|--------|--------|--------|--------|
| Antenna Height AAT (meters) | 59.900 | 55.900 | 65.200 | 50.700 | 38.200 | 34.700 | 42.800 | 64.600 |
| Transmitting ERP (watts) | 24.580 | 50.820 | 50.310 | 19.100 | 0.840 | 0.330 | 0.330 | 1.370 |

Antenna: 5

Maximum Transmitting ERP in Watts: 140.820

| Azimuth(from true north) | 0 | 45 | 90 | 135 | 180 | 225 | 270 | 315 |
|-----------------------------|--------|--------|--------|--------|---------|--------|--------|--------|
| Antenna Height AAT (meters) | 59.900 | 55.900 | 65.200 | 50.700 | 38.200 | 34.700 | 42.800 | 64.600 |
| Transmitting ERP (watts) | 0.440 | 0.440 | 12.210 | 76.570 | 112.800 | 57.980 | 5.460 | 0.440 |

Antenna: 6

Maximum Transmitting ERP in Watts: 140.820

| Azimuth(from true north) | 0 | 45 | 90 | 135 | 180 | 225 | 270 | 315 |
|-----------------------------|--------|--------|--------|--------|--------|--------|---------|--------|
| Antenna Height AAT (meters) | 59.900 | 55.900 | 65.200 | 50.700 | 38.200 | 34.700 | 42.800 | 64.600 |
| Transmitting ERP (watts) | 20.830 | 0.780 | 0.440 | 0.440 | 2.790 | 42.940 | 108.040 | 89.900 |

Licensee Name: KENTUCKY RSA NO. 1 PARTNERSHIP

Call Sign: KNKQ306

File Number: 0009611390

Print Date: 08-31-2021

| Location | Latitude | Longitude | Ground Elevation (meters) | Structure Hgt to Tip (meters) | Antenna Structure Registration No. |
|----------|--------------|---------------|------------------------------|----------------------------------|---------------------------------------|
| 15 | 36-46-54.2 N | 088-03-28.1 W | 199.0 | 126.5 | 1205551 |

Address: 14664 Canton Road

City: Golden Pond County: TRIGG State: KY Construction Deadline: 05-19-2006

Antenna: 2

Maximum Transmitting ERP in Watts: 140.820

| Azimuth(from true north) | 0 | 45 | 90 | 135 | 180 | 225 | 270 | 315 |
|-----------------------------|---------|---------|---------|---------|---------|---------|---------|---------|
| Antenna Height AAT (meters) | 165.000 | 178.000 | 160.400 | 174.500 | 170.600 | 167.000 | 177.000 | 183.900 |
| Transmitting ERP (watts) | 96.610 | 96.610 | 96.610 | 96.610 | 96.610 | 96.610 | 96.610 | 96.610 |

| Location | Latitude | Longitude | Ground Elevation (meters) | Structure Hgt to Tip (meters) | Antenna Structure Registration No. |
|----------|--------------|---------------|------------------------------|----------------------------------|---------------------------------------|
| 16 | 36-34-03.0 N | 089-10-30.9 W | 109.4 | 91.4 | 1282534 |

Address: (Hickman site) Holley Street

City: Hickman County: FULTON State: KY Construction Deadline: 05-28-2014

Antenna: 1

Maximum Transmitting ERP in Watts: 140.820

| Azimuth(from true north) | 0 | 45 | 90 | 135 | 180 | 225 | 270 | 315 |
|-----------------------------|---------|---------|--------|--------|--------|--------|---------|---------|
| Antenna Height AAT (meters) | 105.500 | 102.800 | 96.700 | 89.300 | 75.700 | 68.400 | 107.900 | 107.300 |
| Transmitting ERP (watts) | 141.700 | 118.910 | 1.140 | 0.580 | 0.580 | 0.580 | 0.580 | 4.050 |

Antenna: 2

Maximum Transmitting ERP in Watts: 140.820

| Azimuth(from true north) | 0 | 45 | 90 | 135 | 180 | 225 | 270 | 315 |
|-----------------------------|---------|---------|---------|---------|--------|--------|---------|---------|
| Antenna Height AAT (meters) | 105.500 | 102.800 | 96.700 | 89.300 | 75.700 | 68.400 | 107.900 | 107.300 |
| Transmitting ERP (watts) | 0.580 | 4.050 | 141.730 | 118.910 | 1.140 | 0.580 | 0.580 | 0.580 |

Antenna: 3

Maximum Transmitting ERP in Watts: 140.820

| Azimuth(from true north) | 0 | 45 | 90 | 135 | 180 | 225 | 270 | 315 |
|-----------------------------|---------|---------|--------|--------|--------|--------|---------|---------|
| Antenna Height AAT (meters) | 105.500 | 102.800 | 96.700 | 89.300 | 75.700 | 68.400 | 107.900 | 107.300 |
| Transmitting ERP (watts) | 0.460 | 0.460 | 0.460 | 0.460 | 0.460 | 7.710 | 45.610 | 24.600 |

| Location | Latitude | Longitude | Ground Elevation (meters) | Structure Hgt to Tip (meters) | Antenna Structure Registration No. |
|----------|--------------|---------------|------------------------------|----------------------------------|---------------------------------------|
| 17 | 37-10-55.4 N | 088-56-43.7 W | 102.7 | 99.1 | 1252613 |

Address: (Monkey's Eyebrow) 4625 Odgen Colvin Circle

City: Kevil County: BALLARD State: KY Construction Deadline: 10-24-2014

Antenna: 1

Maximum Transmitting ERP in Watts: 140.820

| Azimuth(from true north) | 0 | 45 | 90 | 135 | 180 | 225 | 270 | 315 |
|-----------------------------|--------|---------|---------|---------|--------|--------|--------|--------|
| Antenna Height AAT (meters) | 85.900 | 83.500 | 90.600 | 69.600 | 74.300 | 84.600 | 86.500 | 83.200 |
| Transmitting ERP (watts) | 7.080 | 125.890 | 478.630 | 112.200 | 4.570 | 1.580 | 1.000 | 1.000 |

Antenna: 2

Maximum Transmitting ERP in Watts: 140.820

| Azimuth(from true north) | 0 | 45 | 90 | 135 | 180 | 225 | 270 | 315 |
|-----------------------------|--------|--------|--------|---------|---------|--------|--------|--------|
| Antenna Height AAT (meters) | 85.900 | 83.500 | 90.600 | 69.600 | 74.300 | 84.600 | 86.500 | 83.200 |
| Transmitting ERP (watts) | 1.000 | 1.410 | 12.020 | 213.800 | 446.680 | 64.570 | 2.820 | 1.000 |

Licensee Name: KENTUCKY RSA NO. 1 PARTNERSHIP

Call Sign: KNKQ306

File Number: 0009611390

Print Date: 08-31-2021

| Location | Latitude | Longitude | Ground Elevation (meters) | Structure Hgt to Tip (meters) | Antenna Structure Registration No. |
|----------|--------------|---------------|------------------------------|----------------------------------|---------------------------------------|
| 17 | 37-10-55.4 N | 088-56-43.7 W | 102.7 | 99.1 | 1252613 |

Address: (Monkey's Eyebrow) 4625 Odgen Colvin Circle

City: Kevil **County:** BALLARD **State:** KY **Construction Deadline:** 10-24-2014

Antenna: 4

Maximum Transmitting ERP in Watts: 140.820

| Azimuth (from true north) | 0 | 45 | 90 | 135 | 180 | 225 | 270 | 315 |
|------------------------------------|--------|--------|--------|--------|--------|---------|---------|--------|
| Antenna Height AAT (meters) | 85.900 | 83.500 | 90.600 | 69.600 | 74.300 | 84.600 | 86.500 | 83.200 |
| Transmitting ERP (watts) | 2.000 | 2.000 | 2.000 | 2.000 | 2.000 | 398.110 | 549.540 | 4.900 |

Control Points:

Control Pt. No. 3

Address: 500 W. Dove Rd.

City: Southlake **County:** TARRANT **State:** TX **Telephone Number:** (800)264-6620

Waivers/Conditions:

NONE

[FCC Home](#) | [Search](#) | [Updates](#) | [E-Filing](#) | [Initiatives](#) | [For Consumers](#) | [Find People](#)

Universal Licensing System

[FCC](#) > [WTB](#) > [ULS](#) > [Online Systems](#) > Application Search

[FCC Site Map](#)

ULS Application

Cellular - 0009611390 - KENTUCKY RSA NO. 1 PARTNERSHIP

[? HELP](#)
[New Search](#) [Refine Search](#) [Printable Page](#) [Reference Copy](#)

MAIN

ADMIN

TRANS LOG

SERVICE SPECIFIC

| | | | |
|-------------|-------------------------|--------------------|---------------|
| File Number | 0009611390 | Radio Service | CL - Cellular |
| Call Sign | KNKQ306 | Application Status | G - Granted |

General Information

| | | | |
|------------------------|-------------------|---------------------------|------------|
| Application Purpose | RO - Renewal Only | | |
| Existing Radio Service | | | |
| Authorization Type | Regular | Emergency STA | |
| Receipt Date | 07/06/2021 | Action Date | 08/31/2021 |
| Entered Date | 07/06/2021 | Requested Expiration Date | |
| Waiver | No | Number of Rules | |
| Attachments | No | Grandfathered Privileges | No |
| Application Fee Exempt | No | Regulatory Fee Exempt | No |
| Major Request | | | |
| Use Question | | | |

Market Data

| | | | |
|----------------------|------------------------------|---------------|--------------------------------------|
| Market | CMA443 - Kentucky 1 - Fulton | Channel Block | B (View Frequencies) |
| Submarket Designator | 0 | Phase | 2 |

Applicant Information

| | | | |
|------|---|------|---|
| FRN | 0001836709 (View Ownership Filing) | Type | General Partnership |
| Name | KENTUCKY RSA NO. 1 PARTNERSHIP 5055 North Point Pkwy, NP2NE Network Engineering Alpharetta, GA 30022 ATTN Licensing Manager | | P:(770)797-1070 F:(770)797-1036 E:LicensingCompliance@VerizonWireless.com |

FRN of Real
Party in
Interest

| | | |
|------|---|---|
| Name | Verizon Wireless Licensing Manager 5055 North Point Pkwy, NP2NE Network Engineering Alpharetta, GA 30022 ATTN Regulatory | P:(770)797-1070 F:(770)797-1036 E:LicensingCompliance@VerizonWireless.com |
|------|---|---|

| | | | |
|-------------------|----------------|----------------|-----|
| Regulatory Status | Common Carrier | Interconnected | Yes |
|-------------------|----------------|----------------|-----|

The Applicant answered "No" to each of the [Alien Ownership](#) questions.

The Applicant answered "No" to each of the [Basic Qualification](#) questions.

Gender

Operation/Performance Requirement Certification

Applicant certifies that it is continuing to operate consistent with its most recently filed construction notification (or most recent authorization, if no construction notification was required).

Applicant certifies that it has met its interim performance requirement, that over the portion of the license term following the interim performance requirement, it continues to use its facilities to provide at least the level of service required by its interim performance requirement, it has met its final performance requirement, and it continues to use its facilities to provide at least the level of service required by its final performance requirement through the end of the license term.

Applicant certifies that it has met its final performance requirement and it continues to use its facilities to provide at least the level of service required by its final performance requirement through the end of the license term.

Applicant certifies that it continues to use its facilities to provide at least the level of service required by its final performance requirement through the end of any subsequent license terms.

2/4

Applicant certifies that it has met its interim performance requirement, that over the portion of the license term following the interim performance requirement, it continues to use its facilities to further its private business or public interest/public safety communications needs at or above the level required to meet its interim performance requirement, it has met its final performance requirement, and it continues to use its facilities to provide at least the level of operation required by its final performance requirement through the end of the license term.

For a geographic license, private systems - licensee in its initial license term with no interim performance requirement

Applicant certifies that it has met its final performance requirement, it continues to use its facilities to further its private business or public interest/public safety communications needs, and it continues to use its facilities to provide at least the level of operation required by its final performance requirement through the end of the license term.

For a geographic license, private systems - licensee in any subsequent term

Applicant certifies that it continues to use its facilities to further its private business or public interest/public safety communications needs at or above the level required to meet its final performance requirement through the end of any subsequent license terms.

For a partitioned or disaggregated license without a performance requirement, for the first renewal application filed after 05/30/2020.

Applicant certifies that the partitioned and/or disaggregated license that is the subject of this renewal application has no separate performance requirement and that this is the first renewal of this license filed subsequent 10/01/2020.

For a partitioned or disaggregated license without a performance requirement, for any subsequent renewal filings

Applicant certifies that it continues to use its facilities to provide service or to further the applicant's private business or public interest/public safety needs.

Discontinuance of Service Certification

Applicant certifies that no permanent discontinuance of service or operation, as applicable, occurred during its current license term.

Regulatory Compliance Certification

Applicant certifies that it has substantially complied with all applicable FCC rules, policies, and the Communications Act of 1934, as amended.

[Return to the Top](#)

ULS Help

[FAQ](#) - [Online Help](#) - [Technical Support](#) - [Licensing Support](#)

ULS Online Systems

[CORES](#) - [ULS Online Filing](#) - [License Search](#) - [Application Search](#) - [Archive License Search](#)

About ULS

[Privacy Statement](#) - [About ULS](#) - [ULS Home](#)

Basic Search

By File Number



SEARCH

Federal Communications Commission
45 L Street NE
Washington, DC 20554

Phone: 1-877-480-3201
ASL Videophone: 1-844-432-2275
[Submit Help Request](#)

REFERENCE COPY

This is not an official FCC license. It is a record of public information contained in the FCC's licensing database on the date that this reference copy was generated. In cases where FCC rules require the presentation, posting, or display of an FCC license, this document may not be used in place of an official FCC license.



Federal Communications Commission

Wireless Telecommunications Bureau

RADIO STATION AUTHORIZATION

LICENSEE: CELLCO PARTNERSHIP

ATTN: REGULATORY
CELLCO PARTNERSHIP
5055 NORTH POINT PKWY, NP2NE NETWORK ENGINEERING
ALPHARETTA, GA 30022

| | |
|--|--------------------|
| Call Sign KNLH404 | File Number |
| Radio Service CW - PCS Broadband | |

FCC Registration Number (FRN): 0003290673

| | | | |
|---|-------------------------------------|--------------------------------------|---------------------------------|
| Grant Date 04-24-2017 | Effective Date 11-30-2017 | Expiration Date 04-28-2027 | Print Date 01-10-2018 |
| Market Number BTA339 | Channel Block D | Sub-Market Designator 0 | |
| Market Name Paducah-Murray-Mayfield, KY | | | |
| 1st Build-out Date 04-28-2002 | 2nd Build-out Date | 3rd Build-out Date | 4th Build-out Date |

Waivers/Conditions:

This authorization is subject to the condition that, in the event that systems using the same frequencies as granted herein are authorized in an adjacent foreign territory (Canada/United States), future coordination of any base station transmitters within 72 km (45 miles) of the United States/Canada border shall be required to eliminate any harmful interference to operations in the adjacent foreign territory and to ensure continuance of equal access to the frequencies by both countries.

Conditions:

Pursuant to §309(h) of the Communications Act of 1934, as amended, 47 U.S.C. §309(h), this license is subject to the following conditions: This license shall not vest in the licensee any right to operate the station nor any right in the use of the frequencies designated in the license beyond the term thereof nor in any other manner than authorized herein. Neither the license nor the right granted thereunder shall be assigned or otherwise transferred in violation of the Communications Act of 1934, as amended. See 47 U.S.C. § 310(d). This license is subject in terms to the right of use or control conferred by §706 of the Communications Act of 1934, as amended. See 47 U.S.C. §606.

This license may not authorize operation throughout the entire geographic area or spectrum identified on the hardcopy version. To view the specific geographic area and spectrum authorized by this license, refer to the Spectrum and Market Area information under the Market Tab of the license record in the Universal Licensing System (ULS). To view the license record, go to the ULS homepage at <http://wireless.fcc.gov/uls/index.htm?job=home> and select "License Search". Follow the instructions on how to search for license information.

Licensee Name: CELLCO PARTNERSHIP

Call Sign: KNLH404

File Number:

Print Date: 01-10-2018

700 MHz Relicensed Area Information:

| Market | Market Name | Buildout Deadline | Buildout Notification | Status |
|---------------|--------------------|--------------------------|------------------------------|---------------|
|---------------|--------------------|--------------------------|------------------------------|---------------|

[FCC Home](#) | [Search](#) | [Updates](#) | [E-Filing](#) | [Initiatives](#) | [For Consumers](#) | [Find People](#)

Universal Licensing System

[FCC](#) > [WTB](#) > [ULS](#) > [Online Systems](#) > Application Search

[FCC Site Map](#)

ULS Application

0009135432 - Verizon Communications Inc.

[? HELP](#)
[New Search](#) [Refine Search](#) [Printable Page](#) [Reference Copy](#)

MAIN

ADMIN

TRANS LOG

TRANSFERS

LICENSES

REVENUE

File Number 0009135432

Application Status Q - Accepted

General Information

Application Purpose TC - Transfer of Control

Receipt Date 07/21/2020

Entered Date 07/21/2020

Action Date 08/13/2020

Waiver No

Number of Rules

Attachments [Yes](#)

Application Fee Exempt No

Waiver/Deferral Fee No

Licensee Information

FRN 0003290673

Type

General Partnership

[\(View Ownership Filing\)](#)

Name Cellco Partnership
ATTN Regulatory
5055 North Point Pkwy, NP2NE
Engineering
Alpharetta, GA 30022

P:(770)797-1070
E:Licensing.Compliance@verizonwireless.com

Race

Gender

Ethnicity

Licensee Contact Information

Name Verizon
Sarah Trosch
1300 I Street, NW - Suite 500
East
Washington, DC 20005

P:(202)515-2453
E:sarah.trosch@verizon.com

Transferor Information

FRN 0003257094

Type

Corporation

[\(View Ownership Filing\)](#)

| | | |
|------|---|---|
| Name | Verizon Communications Inc. ATTN Sarah Trosch 1300 I Street, NW - Suite 500 East Washington, DC 20005 | P:(202)515-2453 E:sarah.trosch@verizon.com |
|------|---|---|

| | |
|-----------|--------|
| Race | Gender |
| Ethnicity | |

Transferor Contact Information

| | | |
|------|--|--|
| Name | Wilkinson Barker Knauer, LLP ATTN Jennifer L. Kostyu 1800 M. St., NW, Suite 800N Washington, DC 20036 | P:(202)783-4141 F:(202)783-5851 E:jkostyu@wbklaw.com |
|------|--|--|

Transferee Information

| | | | |
|------|---|---|-------------|
| FRN | 0003257094 (View Ownership) | Type | Corporation |
| Name | Verizon Communications Inc. ATTN Sarah Trosch 1300 I Street, NW - Suite 500 East Washington, DC 20005 | P:(202)515-2453 E:sarah.trosch@verizon.com | |

| | | | |
|------------------------|--------------------|-------------------------------|------------|
| Real Party In Interest | Cellco Partnership | FRN of Real Party in Interest | 0003290673 |
| Race | | Gender | |
| Ethnicity | | | |

Transferee Contact Information

| | | |
|------|--|--|
| Name | Wilkinson Barker Knauer, LLP ATTN Jennifer L. Kostyu 1800 M. St., NW, Suite 800N Washington, DC 20036 | P:(202)783-4141 F:(202)783-5851 E:jkostyu@wbklaw.com |
|------|--|--|

Transferee Qualifications and Ownership Information**Alien Ownership**

The Applicant answered "No" to each of the [Alien Ownership](#) questions.

Basic Qualifications

The Applicant answered "No" to each of the [Basic Qualification](#) questions.

[Return to the Top](#)

ULS Help [FAQ](#) - [Online Help](#) - [Technical Support](#) - [Licensing Support](#)

ULS Online Systems [CORES](#) - [ULS Online Filing](#) - [License Search](#) - [Application Search](#) - [Archive License Search](#)

About ULS [Privacy Statement](#) - [About ULS](#) - [ULS Home](#)

Basic Search

By File Number ▼

SEARCH

[FCC](#) | [Wireless](#) | [ULS](#) | [CORES](#)

[Help](#) | [Tech Support](#)

Federal Communications Commission
45 L Street NE
Washington, DC 20554

Phone: 1-877-480-3201
ASL Videophone:1-844-432-2275
[Submit Help Request](#)

REFERENCE COPY

This is not an official FCC license. It is a record of public information contained in the FCC's licensing database on the date that this reference copy was generated. In cases where FCC rules require the presentation, posting, or display of an FCC license, this document may not be used in place of an official FCC license.

**Federal Communications Commission
Wireless Telecommunications Bureau****RADIO STATION AUTHORIZATION****LICENSEE:** CELLCO PARTNERSHIP

ATTN: REGULATORY
CELLCO PARTNERSHIP
5055 NORTH POINT PKWY, NP2NE ENGINEERING
ALPHARETTA, GA 30022

| | |
|--|----------------------------------|
| Call Sign KNLH414 | File Number 0008495448 |
| Radio Service CW - PCS Broadband | |

FCC Registration Number (FRN): 0003290673

| | | | |
|---|-------------------------------------|--------------------------------------|---------------------------------|
| Grant Date 03-31-2017 | Effective Date 04-30-2019 | Expiration Date 04-28-2027 | Print Date 04-19-2019 |
| Market Number BTA314 | Channel Block D | Sub-Market Designator 0 | |
| Market Name Nashville, TN | | | |
| 1st Build-out Date 04-28-2002 | 2nd Build-out Date | 3rd Build-out Date | 4th Build-out Date |

Waivers/Conditions:

This authorization is subject to the condition that, in the event that systems using the same frequencies as granted herein are authorized in an adjacent foreign territory (Canada/United States), future coordination of any base station transmitters within 72 km (45 miles) of the United States/Canada border shall be required to eliminate any harmful interference to operations in the adjacent foreign territory and to ensure continuance of equal access to the frequencies by both countries.

Conditions:

Pursuant to §309(h) of the Communications Act of 1934, as amended, 47 U.S.C. §309(h), this license is subject to the following conditions: This license shall not vest in the licensee any right to operate the station nor any right in the use of the frequencies designated in the license beyond the term thereof nor in any other manner than authorized herein. Neither the license nor the right granted thereunder shall be assigned or otherwise transferred in violation of the Communications Act of 1934, as amended. See 47 U.S.C. § 310(d). This license is subject in terms to the right of use or control conferred by §706 of the Communications Act of 1934, as amended. See 47 U.S.C. §606.

This license may not authorize operation throughout the entire geographic area or spectrum identified on the hardcopy version. To view the specific geographic area and spectrum authorized by this license, refer to the Spectrum and Market Area information under the Market Tab of the license record in the Universal Licensing System (ULS). To view the license record, go to the ULS homepage at <http://wireless.fcc.gov/uls/index.htm?job=home> and select "License Search". Follow the instructions on how to search for license information.

Licensee Name: CELLCO PARTNERSHIP

Call Sign: KNLH414

File Number: 0008495448

Print Date: 04-19-2019

700 MHz Relicensed Area Information:

| Market | Market Name | Buildout Deadline | Buildout Notification | Status |
|---------------|--------------------|--------------------------|------------------------------|---------------|
|---------------|--------------------|--------------------------|------------------------------|---------------|

[FCC Home](#) | [Search](#) | [Updates](#) | [E-Filing](#) | [Initiatives](#) | [For Consumers](#) | [Find People](#)

Universal Licensing System

[FCC](#) > [WTB](#) > [ULS](#) > [Online Systems](#) > Application Search

[FCC Site Map](#)

ULS Application

0009135432 - Verizon Communications Inc.

[? HELP](#)
[New Search](#) [Refine Search](#) [Printable Page](#) [Reference Copy](#)

MAIN

ADMIN

TRANS LOG

TRANSFERS

LICENSES

REVENUE

File Number 0009135432

Application Status Q - Accepted

General Information

Application Purpose TC - Transfer of Control

Receipt Date 07/21/2020

Entered Date 07/21/2020

Action Date 08/13/2020

Waiver No

Number of Rules

Attachments [Yes](#)

Application Fee Exempt No

Waiver/Deferral Fee No

Licensee Information

FRN 0003290673
([View Ownership Filing](#))

Type General Partnership

Name Cellco Partnership
ATTN Regulatory
5055 North Point Pkwy, NP2NE
Engineering
Alpharetta, GA 30022P:(770)797-1070
E:Licensing.Compliance@verizonwireless.com

Race

Gender

Ethnicity

Licensee Contact Information

Name Verizon
Sarah Trosch
1300 I Street, NW - Suite 500
East
Washington, DC 20005P:(202)515-2453
E:sarah.trosch@verizon.com

Transferor Information

FRN 0003257094
([View Ownership Filing](#))

Type Corporation

| | | |
|------|---|---|
| Name | Verizon Communications Inc. ATTN Sarah Trosch 1300 I Street, NW - Suite 500 East Washington, DC 20005 | P:(202)515-2453 E:sarah.trosch@verizon.com |
|------|---|---|

| | |
|-----------|--------|
| Race | Gender |
| Ethnicity | |

Transferor Contact Information

| | | |
|------|--|--|
| Name | Wilkinson Barker Knauer, LLP ATTN Jennifer L. Kostyu 1800 M. St., NW, Suite 800N Washington, DC 20036 | P:(202)783-4141 F:(202)783-5851 E:jkostyu@wbklaw.com |
|------|--|--|

Transferee Information

| | | | |
|------|---|---|-------------|
| FRN | 0003257094 (View Ownership) | Type | Corporation |
| Name | Verizon Communications Inc. ATTN Sarah Trosch 1300 I Street, NW - Suite 500 East Washington, DC 20005 | P:(202)515-2453 E:sarah.trosch@verizon.com | |

| | | | |
|------------------------|--------------------|-------------------------------|------------|
| Real Party In Interest | Cellco Partnership | FRN of Real Party in Interest | 0003290673 |
| Race | | Gender | |
| Ethnicity | | | |

Transferee Contact Information

| | | |
|------|--|--|
| Name | Wilkinson Barker Knauer, LLP ATTN Jennifer L. Kostyu 1800 M. St., NW, Suite 800N Washington, DC 20036 | P:(202)783-4141 F:(202)783-5851 E:jkostyu@wbklaw.com |
|------|--|--|

Transferee Qualifications and Ownership Information**Alien Ownership**

The Applicant answered "No" to each of the [Alien Ownership](#) questions.

Basic Qualifications

The Applicant answered "No" to each of the [Basic Qualification](#) questions.

[Return to the Top](#)

ULS Help [FAQ](#) - [Online Help](#) - [Technical Support](#) - [Licensing Support](#)

ULS Online Systems [CORES](#) - [ULS Online Filing](#) - [License Search](#) - [Application Search](#) - [Archive License Search](#)

About ULS [Privacy Statement](#) - [About ULS](#) - [ULS Home](#)

Basic Search

By File Number ▼

SEARCH

[FCC](#) | [Wireless](#) | [ULS](#) | [CORES](#)

[Help](#) | [Tech Support](#)

Federal Communications Commission
45 L Street NE
Washington, DC 20554

Phone: 1-877-480-3201
ASL Videophone:1-844-432-2275
[Submit Help Request](#)



FEDERAL COMMUNICATIONS COMMISSION
Wireless Telecommunications Bureau

Spectrum Leasing Arrangement

04/02/2025

ATTN: REGULATORY
KENTUCKY RSA NO. 1 PARTNERSHIP
1120 SANCTUARY PKWY #150 - GASA5REG
ALPHARETTA, GA 30009

Reference Number:

This approval allows the Lessee to lease spectrum from the Licensee pursuant to the provisions and requirements of Subpart X of Part 1 of the Commission's Rules, 47 C.F.R. Part 1, and as described in the associated spectrum leasing application or notification.

| | | |
|----------------------------------|-------------------|-------------------------|
| Type of Lease Arrangement | Lease Term | Lease Identifier |
| Spectrum Manager Lease | Long Term | L000008155 |

| | | |
|----------------------------------|--------------------------------|------------------------------|
| Lease Grant/Accepted Date | Lease Commencement Date | Lease Expiration Date |
| 03/17/2011 | 03/25/2011 | 06/13/2029 |

| | |
|------------------|-----------------------------------|
| Call Sign | Radio Service |
| WQJQ692 | WU - 700 MHz Upper Band (Block C) |

| |
|-------------------------------------|
| Lessee Information |
| 0001836709 |
| KENTUCKY RSA NO. 1 PARTNERSHIP |
| Attn: REGULATORY |
| 1120 SANCTUARY PKWY #150 - GASA5REG |
| ALPHARETTA, GA 30009 |

| |
|--|
| Licensee Information |
| 0003290673 |
| CELLCO PARTNERSHIP |
| Attn: REGULATORY |
| 5055 NORTH POINT PKWY, NP2NE NETWORK ENGINEERING |
| ALPHARETTA, GA 30022 |

| Geographically-Licensed Services | | |
|---|--------------------|---------------|
| Market Number | Market Name | Channel Block |
| REA004 | Mississippi Valley | C |

Condition:

This lease may not authorize operation throughout the entire geographic area or spectrum identified on the hardcopy version. To view the specific geographic area and spectrum associated with this leasing agreement, refer to the Spectrum and Market Area information under the Market Tab of the license record in the Universal Licensing System (ULS). To view the license record, go to the ULS homepage at <https://www.fcc.gov/wireless/universal-licensing-system> and select "License Search". Follow the instructions on how to search for license information.

Conditions:

Pursuant to §309(h) of the Communications Act of 1934, as amended, 47 U.S.C. §309(h), this license is subject to the following conditions: This license shall not vest in the licensee any right to operate the station nor any right in the use of the frequencies designated in the license beyond the term thereof nor in any other manner than authorized herein. Neither the license nor the right granted thereunder shall be assigned or otherwise transferred in violation of the Communications Act of 1934, as amended. See 47 U.S.C. § 310(d). This license is subject in terms to the right of use or control conferred by §706 of the Communications Act of 1934, as amended. See 47 U.S.C. §606.

[FCC Home](#) | [Search](#) | [Updates](#) | [E-Filing](#) | [Initiatives](#) | [For Consumers](#) | [Find People](#)

Universal Licensing System

[FCC](#) > [WTB](#) > [ULS](#) > [Online Systems](#) > Application Search

[FCC Site Map](#)

ULS Application

0008616845 - Kentucky RSA No. 1 Partnership

[? HELP](#)
[New Search](#) [Refine Search](#) [Printable Page](#) [Reference Copy](#)

MAIN

ADMIN

LEASE INFO

DATES

| | | | |
|---------------------|-----------------------------|-------------------------|------------------|
| File Number | 0008616845 | Application Status | Q - Accepted |
| Application Purpose | LE - Extend Term of a Lease | Classification of Lease | Spectrum Manager |

General Information

| | |
|------------------------|-----------------------------|
| Application Purpose | LE - Extend Term of a Lease |
| Receipt Date | 04/25/2019 |
| Entered Date | 04/25/2019 |
| Waiver | No |
| Attachments | No |
| Application Fee Exempt | No |
| Action Date | 01/16/2020 |
| Number of Rules | |
| Waiver/Deferral Fee | No |

Licensee Information

| | | | |
|-----------|--|--------|--|
| FRN | 0003290673 (View Ownership Filing) | Type | General Partnership |
| Name | Cellco Partnership ATTN Regulatory 5055 North Point Pkwy, NP2NE Network Engineering Alpharetta, GA 30022 | | P:(770)797-1070 E:LicensingCompliance@verizonwireless.com |
| Race | | Gender | |
| Ethnicity | | | |

Licensee Contact Information

| | | |
|------|--|---|
| Name | Verizon Sarah Trosch 1300 I St NW - Suite 500 East Washington, DC 20005 | P:(202)515-2453 E:sarah.trosch@verizon.com |
|------|--|---|

Lessee Information

| | | | |
|------------------------|--|-------------------------------|--|
| FRN | 0001836709 (View Ownership) | Type | General Partnership |
| Name | Kentucky RSA No. 1 Partnership ATTN Cellco Partnership 5055 North Point Pkwy, NP2NE Network Engineering Alpharetta, GA 30022 | | P:(770)797-1070 E:LicensingCompliance@verizonwireless.com |
| Real Party In Interest | Cellco Partnership | FRN of Real Party in Interest | 0003290673 |
| Race | | Gender | |
| Ethnicity | | | |

Lessee Contact Information

| | | |
|------|--|---|
| Name | Verizon Sarah Trosch 1300 I Street, NW - Suite 500 East Washington, DC 20005 | P:(202)515-2453 E:sarah.trosch@verizon.com |
|------|--|---|

[Return to the Top](#)**ULS Help**[FAQ](#) - [Online Help](#) - [Technical Support](#) - [Licensing Support](#)**ULS Online Systems**[CORES](#) - [ULS Online Filing](#) - [License Search](#) - [Application Search](#) - [Archive License Search](#)**About ULS**[Privacy Statement](#) - [About ULS](#) - [ULS Home](#)**Basic Search**

By File Number

**SEARCH**[FCC](#) | [Wireless](#) | [ULS](#) | [CORES](#)[Help](#) | [Tech Support](#)Federal Communications Commission
45 L Street NE
Washington, DC 20554Phone: 1-877-480-3201
ASL Videophone: 1-844-432-2275
[Submit Help Request](#)

REFERENCE COPY

This is not an official FCC license. It is a record of public information contained in the FCC's licensing database on the date that this reference copy was generated. In cases where FCC rules require the presentation, posting, or display of an FCC license, this document may not be used in place of an official FCC license.



Federal Communications Commission

Wireless Telecommunications Bureau

RADIO STATION AUTHORIZATION

LICENSEE: CELLCO PARTNERSHIP

CELLCO PARTNERSHIP
5055 NORTH POINT PKWY, NP2NE NETWORK ENGINEERING
ALPHARETTA, GA 30022

| | |
|---|----------------------------------|
| Call Sign WQGA718 | File Number 0009793647 |
| Radio Service AW - AWS (1710-1755 MHz and 2110-2155 MHz) | |

FCC Registration Number (FRN): 0003290673

| | | | |
|--|-------------------------------------|--------------------------------------|------------------------------------|
| Grant Date 02-22-2022 | Effective Date 02-22-2022 | Expiration Date 11-29-2036 | Print Date 02-23-2022 |
| Market Number REA004 | Channel Block F | | Sub-Market Designator 15 |
| Market Name Mississippi Valley | | | |
| 1st Build-out Date | 2nd Build-out Date | 3rd Build-out Date | 4th Build-out Date |

Waivers/Conditions:

This authorization is conditioned upon the licensee, prior to initiating operations from any base or fixed station, making reasonable efforts to coordinate frequency usage with known co-channel and adjacent channel incumbent federal users operating in the 1710-1755 MHz band whose facilities could be affected by the proposed operations. See, e.g., FCC and NTIA Coordination Procedures in the 1710-1755 MHz Band, Public Notice, FCC 06-50, WTB Docket No. 02-353, rel. April 20, 2006.

Conditions:

Pursuant to §309(h) of the Communications Act of 1934, as amended, 47 U.S.C. §309(h), this license is subject to the following conditions: This license shall not vest in the licensee any right to operate the station nor any right in the use of the frequencies designated in the license beyond the term thereof nor in any other manner than authorized herein. Neither the license nor the right granted thereunder shall be assigned or otherwise transferred in violation of the Communications Act of 1934, as amended. See 47 U.S.C. § 310(d). This license is subject in terms to the right of use or control conferred by §706 of the Communications Act of 1934, as amended. See 47 U.S.C. §606.

This license may not authorize operation throughout the entire geographic area or spectrum identified on the hardcopy version. To view the specific geographic area and spectrum authorized by this license, refer to the Spectrum and Market Area information under the Market Tab of the license record in the Universal Licensing System (ULS). To view the license record, go to the ULS homepage at <http://wireless.fcc.gov/uls/index.htm?job=home> and select "License Search". Follow the instructions on how to search for license information.

Licensee Name: CELLCO PARTNERSHIP

Call Sign: WQGA718

File Number: 0009793647

Print Date: 02-23-2022

700 MHz Relicensed Area Information:

| Market | Market Name | Buildout Deadline | Buildout Notification | Status |
|---------------|--------------------|--------------------------|------------------------------|---------------|
|---------------|--------------------|--------------------------|------------------------------|---------------|

[FCC Home](#) | [Search](#) | [Updates](#) | [E-Filing](#) | [Initiatives](#) | [For Consumers](#) | [Find People](#)

Universal Licensing System

[FCC](#) > [WTB](#) > [ULS](#) > [Online Systems](#) > Application Search[FCC Site Map](#)

ULS Application

0011116303 - Trace-Tek

[? HELP](#)[New Search](#) [Refine Search](#) [Printable Page](#) [Reference Copy](#)**MAIN****ADMIN****LEASE INFO****LEASES****DATES****REVENUE**

| | | | |
|---------------------|----------------|-------------------------|-------------------|
| File Number | 0011116303 | Application Status | G - Granted |
| Application Purpose | LN - New Lease | Classification of Lease | De Facto Transfer |

General Information

| | | | |
|------------------------|---------------------|---------------------|------------|
| Application Purpose | LN - New Lease | | |
| Receipt Date | 06/13/2024 | | |
| Entered Date | 06/13/2024 | Action Date | 10/01/2024 |
| Waiver | No | Number of Rules | |
| Attachments | Yes | | |
| Application Fee Exempt | No | Waiver/Deferral Fee | No |

Licensee Information

| | | | |
|-----------|---|--------|---|
| FRN | 0003290673 (View Ownership Filing) | Type | General Partnership |
| Name | Cellco Partnership ATTN Network Engineering 5055 North Point Pkwy, NP2NE Engineering Alpharetta, GA 30022 | | P:(770)797-1070 E:Licensing.Compliance@verizonwireless.com |
| Race | | Gender | |
| Ethnicity | | | |

Licensee Contact Information

| | | | |
|------|--|--|---|
| Name | Verizon Sarah Trosch 1300 I St, NW- Suite 500 East Washington, DC 20005 | | P:(202)515-2453 E:sarah.trosch@verizon.com |
|------|--|--|---|

Lessee Information

| | | | |
|-----|--|------|---------------------------|
| FRN | 0030856223 (View Ownership) | Type | Limited Liability Company |
|-----|--|------|---------------------------|

| | | |
|------------------------|---|---|
| Name | Trace-Tek ATTN licenses@trace-tek.com 2625 Commons Boulevard Beavercreek, OH 45341 | P:(972)672-0477 E:licenses@trace-tek.com |
| Real Party In Interest | Trace-Tek | FRN of Real Party in Interest 0030856223 |
| Race | | Gender |
| Ethnicity | | |

Lessee Contact Information

| | | |
|------|--|---|
| Name | Trace-Tek Garrett Loo ATTN licenses@trace-tek.com 2625 Commons Boulevard Beavercreek, OH 45341 | P:(972)672-0477 E:licenses@trace-tek.com |
|------|--|---|

Lessee Qualifications and Ownership Information

Radio Service
Type

Regulatory Status Interconnected

Alien Ownership

The Applicant answered "No" to each of the [Alien Ownership](#) questions.

Basic Qualifications

The Applicant answered "No" to each of the [Basic Qualification](#) questions.

[Return to the Top](#)

ULS Help

[FAQ](#) - [Online Help](#) - [Technical Support](#) - [Licensing Support](#)

ULS Online Systems

[CORES](#) - [ULS Online Filing](#) - [License Search](#) - [Application Search](#) - [Archive License Search](#)

About ULS

[Privacy Statement](#) - [About ULS](#) - [ULS Home](#)

Basic Search

By File Number ▼

SEARCH

[FCC](#) | [Wireless](#) | [ULS](#) | [CORES](#)

[Help](#) | [Tech Support](#)

Federal Communications Commission
45 L Street NE
Washington, DC 20554

Phone: 1-877-480-3201
ASL Videophone: 1-844-432-2275
[Submit Help Request](#)

REFERENCE COPY

This is not an official FCC license. It is a record of public information contained in the FCC's licensing database on the date that this reference copy was generated. In cases where FCC rules require the presentation, posting, or display of an FCC license, this document may not be used in place of an official FCC license.

**Federal Communications Commission
Wireless Telecommunications Bureau****RADIO STATION AUTHORIZATION****LICENSEE: CELLCO PARTNERSHIP**

CELLCO PARTNERSHIP
5055 NORTH POINT PKWY, NP2NE NETWORK ENGINEERING
ALPHARETTA, GA 30022

| | |
|---|----------------------------------|
| Call Sign WQGA959 | File Number 0009775569 |
| Radio Service AW - AWS (1710-1755 MHz and 2110-2155 MHz) | |

FCC Registration Number (FRN): 0003290673

| | | | |
|--|-------------------------------------|--------------------------------------|-----------------------------------|
| Grant Date 01-03-2022 | Effective Date 01-03-2022 | Expiration Date 11-29-2036 | Print Date 01-05-2022 |
| Market Number BEA071 | Channel Block B | | Sub-Market Designator 0 |
| Market Name Nashville, TN-KY | | | |
| 1st Build-out Date | 2nd Build-out Date | 3rd Build-out Date | 4th Build-out Date |

Waivers/Conditions:

This authorization is conditioned upon the licensee, prior to initiating operations from any base or fixed station, making reasonable efforts to coordinate frequency usage with known co-channel and adjacent channel incumbent federal users operating in the 1710-1755 MHz band whose facilities could be affected by the proposed operations. See, e.g., FCC and NTIA Coordination Procedures in the 1710-1755 MHz Band, Public Notice, FCC 06-50, WTB Docket No. 02-353, rel. April 20, 2006.

Conditions:

Pursuant to §309(h) of the Communications Act of 1934, as amended, 47 U.S.C. §309(h), this license is subject to the following conditions: This license shall not vest in the licensee any right to operate the station nor any right in the use of the frequencies designated in the license beyond the term thereof nor in any other manner than authorized herein. Neither the license nor the right granted thereunder shall be assigned or otherwise transferred in violation of the Communications Act of 1934, as amended. See 47 U.S.C. § 310(d). This license is subject in terms to the right of use or control conferred by §706 of the Communications Act of 1934, as amended. See 47 U.S.C. §606.

This license may not authorize operation throughout the entire geographic area or spectrum identified on the hardcopy version. To view the specific geographic area and spectrum authorized by this license, refer to the Spectrum and Market Area information under the Market Tab of the license record in the Universal Licensing System (ULS). To view the license record, go to the ULS homepage at <http://wireless.fcc.gov/uls/index.htm?job=home> and select "License Search". Follow the instructions on how to search for license information.

Licensee Name: CELLCO PARTNERSHIP

Call Sign: WQGA959

File Number: 0009775569

Print Date: 01-05-2022

700 MHz Relicensed Area Information:

| Market | Market Name | Buildout Deadline | Buildout Notification | Status |
|---------------|--------------------|--------------------------|------------------------------|---------------|
|---------------|--------------------|--------------------------|------------------------------|---------------|

[FCC Home](#) | [Search](#) | [Updates](#) | [E-Filing](#) | [Initiatives](#) | [For Consumers](#) | [Find People](#)

Universal Licensing System

[FCC](#) > [WTB](#) > [ULS](#) > [Online Systems](#) > Application Search

[FCC Site Map](#)

ULS Application

AWS (1710-1755 MHz and 2110-2155 MHz) - 0009775569 - [? HELP](#)

[New Search](#) [Refine Search](#) [Printable Page](#) [Reference Copy](#)
MAIN

ADMIN

TRANS LOG

| | | | |
|-------------|-------------------------|--------------------|--|
| File Number | 0009775569 | Radio Service | AW - AWS (1710-1755 MHz and 2110-2155 MHz) |
| Call Sign | WQGA959 | Application Status | G - Granted |

General Information

| | | | |
|------------------------|---------------------|---------------------------|------------|
| Application Purpose | RO - Renewal Only | Emergency STA | |
| Existing Radio Service | | Action Date | 01/03/2022 |
| Authorization Type | Regular | Requested Expiration Date | |
| Receipt Date | 10/26/2021 | Number of Rules | |
| Entered Date | 10/26/2021 | Grandfathered Privileges | No |
| Waiver | No | Regulatory Fee Exempt | No |
| Attachments | Yes | Major Request | |
| Application Fee Exempt | No | Use Question | |

Market Data

| | | | |
|----------------------|---------------------------|------------------------------|---|
| Market | BEA071 - Nashville, TN-KY | Channel Block | B |
| Submarket Designator | 0 | Associated Frequencies (MHz) | 001720.00000000-001730.00000000-002120.00000000-002130.00000000 |

Applicant Information

| | | | |
|------|---|------|------------------------------------|
| FRN | 0003290673 (View Ownership Filing) | Type | General Partnership |
| Name | Cellco Partnership 5055 North Point Pkwy, NP2NE | | P:(770)797-1070 F:(770)797-1036 |

Network Engineering
Alpharetta, GA 30022

E:LicensingCompliance@VerizonWireless.com

Real Party in
Interest

FRN of Real
Party in
Interest

Contact Information

Name Cellco Partnership
Licensing Manager
5055 North Point Pkwy, NP2NE
Network Engineering
Alpharetta, GA 30022

P:(770)797-1070
F:(770)797-1036
E:LicensingCompliance@VerizonWireless.com

Qualifications, Ownership

Radio Service Mobile
Type

Regulatory Status Common Carrier Interconnected Yes

Alien Ownership

The Applicant answered "No" to each of the [Alien Ownership](#) questions.

Basic Qualifications

The Applicant answered "No" to each of the [Basic Qualification](#) questions.

Demographics

Race

Ethnicity

Gender

Additional Certifications

Operation/Performance Requirement Certification

For a site-based license

Applicant certifies that it is continuing to operate consistent with its most recently filed construction notification (or most recent authorization, if no construction notification was required).

For a geographic license, commercial service - licensee in its initial license term with an interim performance requirement

Applicant certifies that it has met its interim performance requirement, that over the portion of the license term following the interim performance requirement, it continues to use its facilities to provide at least the level of service required by its interim performance requirement, it has met its final performance requirement, and it continues to use its facilities to provide at least the level of service required by its final performance requirement through the end of the license term.

For a geographic license, commercial service - licensee in its initial license term with no interim performance requirement

Applicant certifies that it has met its final performance requirement and it continues to use its facilities to provide at least the level of service required by its final performance requirement through the end of the license term.

For a geographic license, commercial service - licensee in any subsequent term

Applicant certifies that it continues to use its facilities to provide at least the level of service required by its final performance requirement through the end of any subsequent license terms.

For a geographic license, private systems - licensee in its initial license term with an interim performance requirement

Applicant certifies that it has met its interim performance requirement, that over the portion of the license term following the interim performance requirement, it continues to use its facilities to further its private business or public interest/public safety communications needs at or above the level required to meet its interim performance requirement, it has met its final performance requirement, and it continues to use its facilities to provide at least the level of operation required by its final performance requirement through the end of the license term.

For a geographic license, private systems - licensee in its initial license term with no interim performance requirement

Applicant certifies that it has met its final performance requirement, it continues to use its facilities to further its private business or public interest/public safety communications needs, and it continues to use its facilities to provide at least the level of operation required by its final performance requirement through the end of the license term.

For a geographic license, private systems - licensee in any subsequent term

Applicant certifies that it continues to use its facilities to further its private business or public interest/public safety communications needs at or above the level required to meet its final performance requirement through the end of any subsequent license terms.

For a partitioned or disaggregated license without a performance requirement, for the first renewal application filed after 05/30/2020.

Applicant certifies that the partitioned and/or disaggregated license that is the subject of this renewal application has no separate performance requirement and that this is the first renewal of this license filed subsequent 10/01/2020.

For a partitioned or disaggregated license without a performance requirement, for any subsequent renewal filings

Applicant certifies that it continues to use its facilities to provide service or to further the applicant's private business or public interest/public safety needs.

Discontinuance of Service Certification

Applicant certifies that no permanent discontinuance of service or operation, as applicable, occurred during its current license term.

Regulatory Compliance Certification

Applicant certifies that it has substantially complied with all applicable FCC rules, policies, and the Communications Act of 1934, as amended.

[Return to the Top](#)

ULS Help

[FAQ](#) - [Online Help](#) - [Technical Support](#) - [Licensing Support](#)

ULS Online Systems

[CORES](#) - [ULS Online Filing](#) - [License Search](#) - [Application Search](#) - [Archive License Search](#)

About ULS

[Privacy Statement](#) - [About ULS](#) - [ULS Home](#)

Basic Search

By File Number



SEARCH

[FCC](#) | [Wireless](#) | [ULS](#) | [CORES](#)

[Help](#) | [Tech Support](#)

Federal Communications Commission
45 L Street NE
Washington, DC 20554

Phone: 1-877-480-3201
ASL Videophone: 1-844-432-2275
[Submit Help Request](#)

REFERENCE COPY

This is not an official FCC license. It is a record of public information contained in the FCC's licensing database on the date that this reference copy was generated. In cases where FCC rules require the presentation, posting, or display of an FCC license, this document may not be used in place of an official FCC license.



Federal Communications Commission
Wireless Telecommunications Bureau

RADIO STATION AUTHORIZATION

LICENSEE: CELLCO PARTNERSHIP

CELLCO PARTNERSHIP
 5055 NORTH POINT PKWY, NP2NE NETWORK ENGINEERING
 ALPHARETTA, GA 30022

| | |
|---|----------------------------------|
| Call Sign WQGA960 | File Number 0009775572 |
| Radio Service AW - AWS (1710-1755 MHz and 2110-2155 MHz) | |

FCC Registration Number (FRN): 0003290673

| | | | |
|--------------------------------------|-------------------------------------|--------------------------------------|---------------------------------|
| Grant Date 01-03-2022 | Effective Date 01-03-2022 | Expiration Date 11-29-2036 | Print Date 01-05-2022 |
| Market Number BEA072 | Channel Block B | Sub-Market Designator 0 | |
| Market Name Paducah, KY-IL | | | |
| 1st Build-out Date | 2nd Build-out Date | 3rd Build-out Date | 4th Build-out Date |

Waivers/Conditions:

This authorization is conditioned upon the licensee, prior to initiating operations from any base or fixed station, making reasonable efforts to coordinate frequency usage with known co-channel and adjacent channel incumbent federal users operating in the 1710-1755 MHz band whose facilities could be affected by the proposed operations. See, e.g., FCC and NTIA Coordination Procedures in the 1710-1755 MHz Band, Public Notice, FCC 06-50, WTB Docket No. 02-353, rel. April 20, 2006.

Conditions:

Pursuant to §309(h) of the Communications Act of 1934, as amended, 47 U.S.C. §309(h), this license is subject to the following conditions: This license shall not vest in the licensee any right to operate the station nor any right in the use of the frequencies designated in the license beyond the term thereof nor in any other manner than authorized herein. Neither the license nor the right granted thereunder shall be assigned or otherwise transferred in violation of the Communications Act of 1934, as amended. See 47 U.S.C. § 310(d). This license is subject in terms to the right of use or control conferred by §706 of the Communications Act of 1934, as amended. See 47 U.S.C. §606.

This license may not authorize operation throughout the entire geographic area or spectrum identified on the hardcopy version. To view the specific geographic area and spectrum authorized by this license, refer to the Spectrum and Market Area information under the Market Tab of the license record in the Universal Licensing System (ULS). To view the license record, go to the ULS homepage at <http://wireless.fcc.gov/uls/index.htm?job=home> and select "License Search". Follow the instructions on how to search for license information.

Licensee Name: CELLCO PARTNERSHIP

Call Sign: WQGA960

File Number: 0009775572

Print Date: 01-05-2022

700 MHz Relicensed Area Information:

| Market | Market Name | Buildout Deadline | Buildout Notification | Status |
|---------------|--------------------|--------------------------|------------------------------|---------------|
|---------------|--------------------|--------------------------|------------------------------|---------------|

[FCC Home](#) | [Search](#) | [Updates](#) | [E-Filing](#) | [Initiatives](#) | [For Consumers](#) | [Find People](#)

Universal Licensing System

[FCC](#) > [WTB](#) > [ULS](#) > [Online Systems](#) > Application Search

[FCC Site Map](#)

ULS Application

AWS (1710-1755 MHz and 2110-2155 MHz) - 0009775572 - [? HELP](#)

[New Search](#) [Refine Search](#) [Printable Page](#) [Reference Copy](#)
MAIN

ADMIN

TRANS LOG

File Number 0009775572 Radio Service AW - AWS (1710-1755 MHz and 2110-2155 MHz)

Call Sign [WQGA960](#) Application Status G - Granted

General Information

Application Purpose RO - Renewal Only

Existing Radio Service

Authorization Type Regular

Emergency STA

Receipt Date 10/26/2021

Action Date 01/03/2022

Entered Date 10/26/2021

Requested Expiration Date

Waiver No

Number of Rules

Attachments [Yes](#)

Grandfathered Privileges No

Application Fee Exempt No

Regulatory Fee Exempt No

Major Request

Use Question

Market Data

Market BEA072 - Paducah, KY-IL

Channel Block B

Submarket Designator 0

Associated Frequencies (MHz) 001720.00000000-001730.00000000-002120.00000000-002130.00000000

Applicant Information

FRN 0003290673 Type General Partnership
([View Ownership Filing](#))

Name Cellco Partnership P:(770)797-1070
5055 North Point Pkwy, NP2NE F:(770)797-1036

Network Engineering
Alpharetta, GA 30022

E:LicensingCompliance@VerizonWireless.com

Real Party in
Interest

FRN of Real
Party in
Interest

Contact Information

Name Cellco Partnership
Licensing Manager
5055 North Point Pkwy, NP2NE
Network Engineering
Alpharetta, GA 30022

P:(770)797-1070
F:(770)797-1036
E:LicensingCompliance@VerizonWireless.com

Qualifications, Ownership

Radio Service Mobile
Type

Regulatory Status Common Carrier Interconnected Yes

Alien Ownership

The Applicant answered "No" to each of the [Alien Ownership](#) questions.

Basic Qualifications

The Applicant answered "No" to each of the [Basic Qualification](#) questions.

Demographics

Race

Ethnicity

Gender

Additional Certifications

Operation/Performance Requirement Certification

For a site-based license

Applicant certifies that it is continuing to operate consistent with its most recently filed construction notification (or most recent authorization, if no construction notification was required).

For a geographic license, commercial service - licensee in its initial license term with an interim performance requirement

Applicant certifies that it has met its interim performance requirement, that over the portion of the license term following the interim performance requirement, it continues to use its facilities to provide at least the level of service required by its interim performance requirement, it has met its final performance requirement, and it continues to use its facilities to provide at least the level of service required by its final performance requirement through the end of the license term.

For a geographic license, commercial service - licensee in its initial license term with no interim performance requirement

Applicant certifies that it has met its final performance requirement and it continues to use its facilities to provide at least the level of service required by its final performance requirement through the end of the license term.

For a geographic license, commercial service - licensee in any subsequent term

Applicant certifies that it continues to use its facilities to provide at least the level of service required by its final performance requirement through the end of any subsequent license terms.

For a geographic license, private systems - licensee in its initial license term with an interim performance requirement

Applicant certifies that it has met its interim performance requirement, that over the portion of the license term following the interim performance requirement, it continues to use its facilities to further its private business or public interest/public safety communications needs at or above the level required to meet its interim performance requirement, it has met its final performance requirement, and it continues to use its facilities to provide at least the level of operation required by its final performance requirement through the end of the license term.

For a geographic license, private systems - licensee in its initial license term with no interim performance requirement

Applicant certifies that it has met its final performance requirement, it continues to use its facilities to further its private business or public interest/public safety communications needs, and it continues to use its facilities to provide at least the level of operation required by its final performance requirement through the end of the license term.

For a geographic license, private systems - licensee in any subsequent term

Applicant certifies that it continues to use its facilities to further its private business or public interest/public safety communications needs at or above the level required to meet its final performance requirement through the end of any subsequent license terms.

For a partitioned or disaggregated license without a performance requirement, for the first renewal application filed after 05/30/2020.

Applicant certifies that the partitioned and/or disaggregated license that is the subject of this renewal application has no separate performance requirement and that this is the first renewal of this license filed subsequent 10/01/2020.

For a partitioned or disaggregated license without a performance requirement, for any subsequent renewal filings

Applicant certifies that it continues to use its facilities to provide service or to further the applicant's private business or public interest/public safety needs.

Discontinuance of Service Certification

Applicant certifies that no permanent discontinuance of service or operation, as applicable, occurred during its current license term.

Regulatory Compliance Certification

Applicant certifies that it has substantially complied with all applicable FCC rules, policies, and the Communications Act of 1934, as amended.

[Return to the Top](#)

ULS Help

[FAQ](#) - [Online Help](#) - [Technical Support](#) - [Licensing Support](#)

ULS Online Systems

[CORES](#) - [ULS Online Filing](#) - [License Search](#) - [Application Search](#) - [Archive License Search](#)

About ULS

[Privacy Statement](#) - [About ULS](#) - [ULS Home](#)

Basic Search

By File Number



SEARCH

[FCC](#) | [Wireless](#) | [ULS](#) | [CORES](#)

[Help](#) | [Tech Support](#)

Federal Communications Commission
45 L Street NE
Washington, DC 20554

Phone: 1-877-480-3201
ASL Videophone: 1-844-432-2275
[Submit Help Request](#)

REFERENCE COPY

This is not an official FCC license. It is a record of public information contained in the FCC's licensing database on the date that this reference copy was generated. In cases where FCC rules require the presentation, posting, or display of an FCC license, this document may not be used in place of an official FCC license.

**Federal Communications Commission**
Wireless Telecommunications Bureau**RADIO STATION AUTHORIZATION**

LICENSEE: CELLCO PARTNERSHIP

CELLCO PARTNERSHIP
5055 NORTH POINT PKWY, NP2NE NETWORK ENGINEERING
ALPHARETTA, GA 30022

| | |
|---|----------------------------------|
| Call Sign WQGA961 | File Number 0009775573 |
| Radio Service AW - AWS (1710-1755 MHz and 2110-2155 MHz) | |

FCC Registration Number (FRN): 0003290673

| | | | |
|--|-------------------------------------|--------------------------------------|-----------------------------------|
| Grant Date 01-04-2022 | Effective Date 01-04-2022 | Expiration Date 11-29-2036 | Print Date 01-05-2022 |
| Market Number BEA073 | Channel Block B | | Sub-Market Designator 5 |
| Market Name Memphis, TN-AR-MS-KY | | | |
| 1st Build-out Date | 2nd Build-out Date | 3rd Build-out Date | 4th Build-out Date |

Waivers/Conditions:

This authorization is conditioned upon the licensee, prior to initiating operations from any base or fixed station, making reasonable efforts to coordinate frequency usage with known co-channel and adjacent channel incumbent federal users operating in the 1710-1755 MHz band whose facilities could be affected by the proposed operations. See, e.g., FCC and NTIA Coordination Procedures in the 1710-1755 MHz Band, Public Notice, FCC 06-50, WTB Docket No. 02-353, rel. April 20, 2006.

Conditions:

Pursuant to §309(h) of the Communications Act of 1934, as amended, 47 U.S.C. §309(h), this license is subject to the following conditions: This license shall not vest in the licensee any right to operate the station nor any right in the use of the frequencies designated in the license beyond the term thereof nor in any other manner than authorized herein. Neither the license nor the right granted thereunder shall be assigned or otherwise transferred in violation of the Communications Act of 1934, as amended. See 47 U.S.C. § 310(d). This license is subject in terms to the right of use or control conferred by §706 of the Communications Act of 1934, as amended. See 47 U.S.C. §606.

This license may not authorize operation throughout the entire geographic area or spectrum identified on the hardcopy version. To view the specific geographic area and spectrum authorized by this license, refer to the Spectrum and Market Area information under the Market Tab of the license record in the Universal Licensing System (ULS). To view the license record, go to the ULS homepage at <http://wireless.fcc.gov/uls/index.htm?job=home> and select "License Search". Follow the instructions on how to search for license information.

Licensee Name: CELLCO PARTNERSHIP

Call Sign: WQGA961

File Number: 0009775573

Print Date: 01-05-2022

700 MHz Relicensed Area Information:

| Market | Market Name | Buildout Deadline | Buildout Notification | Status |
|---------------|--------------------|--------------------------|------------------------------|---------------|
|---------------|--------------------|--------------------------|------------------------------|---------------|

[FCC Home](#) | [Search](#) | [Updates](#) | [E-Filing](#) | [Initiatives](#) | [For Consumers](#) | [Find People](#)

Universal Licensing System

[FCC](#) > [WTB](#) > [ULS](#) > [Online Systems](#) > Application Search

[FCC Site Map](#)

ULS Application

AWS (1710-1755 MHz and 2110-2155 MHz) - 0009775573 - [? HELP](#)

[New Search](#) [Refine Search](#) [Printable Page](#) [Reference Copy](#)

MAIN

ADMIN

TRANS LOG

File Number 0009775573 Radio Service AW - AWS (1710-1755 MHz and 2110-2155 MHz)

Call Sign [WQGA961](#) Application Status G - Granted

General Information

Application Purpose RO - Renewal Only

Existing Radio Service

Authorization Type Regular

Emergency STA

Receipt Date 10/26/2021

Action Date 01/04/2022

Entered Date 10/26/2021

Requested Expiration Date

Waiver No

Number of Rules

Attachments [Yes](#)

Grandfathered Privileges No

Application Fee Exempt No

Regulatory Fee Exempt No

Major Request

Use Question

Market Data

Market BEA073 - Memphis, TN-AR-MS-KY

Channel Block B

Submarket Designator 5

Associated Frequencies (MHz) 001720.00000000-001730.00000000-002120.00000000-002130.00000000

Applicant Information

FRN 0003290673 Type General Partnership
([View Ownership Filing](#))

Name Cellco Partnership P:(770)797-1070
5055 North Point Pkwy, NP2NE F:(770)797-1036

Network Engineering
Alpharetta, GA 30022

E:LicensingCompliance@VerizonWireless.com

Real Party in
Interest

FRN of Real
Party in
Interest

Contact Information

Name Cellco Partnership
Licensing Manager
5055 North Point Pkwy, NP2NE
Network Engineering
Alpharetta, GA 30022

P:(770)797-1070
F:(770)797-1036
E:LicensingCompliance@VerizonWireless.com

Qualifications, Ownership

Radio Service Mobile
Type

Regulatory Status Common Carrier Interconnected Yes

Alien Ownership

The Applicant answered "No" to each of the [Alien Ownership](#) questions.

Basic Qualifications

The Applicant answered "No" to each of the [Basic Qualification](#) questions.

Demographics

Race

Ethnicity

Gender

Additional Certifications

Operation/Performance Requirement Certification

For a site-based license

Applicant certifies that it is continuing to operate consistent with its most recently filed construction notification (or most recent authorization, if no construction notification was required).

For a geographic license, commercial service - licensee in its initial license term with an interim performance requirement

Applicant certifies that it has met its interim performance requirement, that over the portion of the license term following the interim performance requirement, it continues to use its facilities to provide at least the level of service required by its interim performance requirement, it has met its final performance requirement, and it continues to use its facilities to provide at least the level of service required by its final performance requirement through the end of the license term.

For a geographic license, commercial service - licensee in its initial license term with no interim performance requirement

Applicant certifies that it has met its final performance requirement and it continues to use its facilities to provide at least the level of service required by its final performance requirement through the end of the license term.

For a geographic license, commercial service - licensee in any subsequent term

Applicant certifies that it continues to use its facilities to provide at least the level of service required by its final performance requirement through the end of any subsequent license terms.

For a geographic license, private systems - licensee in its initial license term with an interim performance requirement

Applicant certifies that it has met its interim performance requirement, that over the portion of the license term following the interim performance requirement, it continues to use its facilities to further its private business or public interest/public safety communications needs at or above the level required to meet its interim performance requirement, it has met its final performance requirement, and it continues to use its facilities to provide at least the level of operation required by its final performance requirement through the end of the license term.

For a geographic license, private systems - licensee in its initial license term with no interim performance requirement

Applicant certifies that it has met its final performance requirement, it continues to use its facilities to further its private business or public interest/public safety communications needs, and it continues to use its facilities to provide at least the level of operation required by its final performance requirement through the end of the license term.

For a geographic license, private systems - licensee in any subsequent term

Applicant certifies that it continues to use its facilities to further its private business or public interest/public safety communications needs at or above the level required to meet its final performance requirement through the end of any subsequent license terms.

For a partitioned or disaggregated license without a performance requirement, for the first renewal application filed after 05/30/2020.

Applicant certifies that the partitioned and/or disaggregated license that is the subject of this renewal application has no separate performance requirement and that this is the first renewal of this license filed subsequent 10/01/2020.

For a partitioned or disaggregated license without a performance requirement, for any subsequent renewal filings

Applicant certifies that it continues to use its facilities to provide service or to further the applicant's private business or public interest/public safety needs.

Discontinuance of Service Certification

Applicant certifies that no permanent discontinuance of service or operation, as applicable, occurred during its current license term.

Regulatory Compliance Certification

Applicant certifies that it has substantially complied with all applicable FCC rules, policies, and the Communications Act of 1934, as amended.

[Return to the Top](#)

ULS Help

[FAQ](#) - [Online Help](#) - [Technical Support](#) - [Licensing Support](#)

ULS Online Systems

[CORES](#) - [ULS Online Filing](#) - [License Search](#) - [Application Search](#) - [Archive License Search](#)

About ULS

[Privacy Statement](#) - [About ULS](#) - [ULS Home](#)

Basic Search

By File Number



SEARCH

[FCC](#) | [Wireless](#) | [ULS](#) | [CORES](#)

[Help](#) | [Tech Support](#)

Federal Communications Commission
45 L Street NE
Washington, DC 20554

Phone: 1-877-480-3201
ASL Videophone: 1-844-432-2275
[Submit Help Request](#)

REFERENCE COPY

This is not an official FCC license. It is a record of public information contained in the FCC's licensing database on the date that this reference copy was generated. In cases where FCC rules require the presentation, posting, or display of an FCC license, this document may not be used in place of an official FCC license.

**Federal Communications Commission
Wireless Telecommunications Bureau****RADIO STATION AUTHORIZATION****LICENSEE: CELLCO PARTNERSHIP**

CELLCO PARTNERSHIP
5055 NORTH POINT PKWY, NP2NE NETWORK ENGINEERING
ALPHARETTA, GA 30022

| | |
|---|----------------------------------|
| Call Sign WQGD569 | File Number 0009789261 |
| Radio Service AW - AWS (1710-1755 MHz and 2110-2155 MHz) | |

FCC Registration Number (FRN): 0003290673

| | | | |
|--|-------------------------------------|--------------------------------------|-----------------------------------|
| Grant Date 02-14-2022 | Effective Date 02-14-2022 | Expiration Date 12-18-2036 | Print Date 02-15-2022 |
| Market Number CMA643 | Channel Block A | | Sub-Market Designator 0 |
| Market Name Tennessee 1 - Lake | | | |
| 1st Build-out Date | 2nd Build-out Date | 3rd Build-out Date | 4th Build-out Date |

Waivers/Conditions:

This authorization is conditioned upon the licensee, prior to initiating operations from any base or fixed station, making reasonable efforts to coordinate frequency usage with known co-channel and adjacent channel incumbent federal users operating in the 1710-1755 MHz band whose facilities could be affected by the proposed operations. See, e.g., FCC and NTIA Coordination Procedures in the 1710-1755 MHz Band, Public Notice, FCC 06-50, WTB Docket No. 02-353, rel. April 20, 2006.

Conditions:

Pursuant to §309(h) of the Communications Act of 1934, as amended, 47 U.S.C. §309(h), this license is subject to the following conditions: This license shall not vest in the licensee any right to operate the station nor any right in the use of the frequencies designated in the license beyond the term thereof nor in any other manner than authorized herein. Neither the license nor the right granted thereunder shall be assigned or otherwise transferred in violation of the Communications Act of 1934, as amended. See 47 U.S.C. § 310(d). This license is subject in terms to the right of use or control conferred by §706 of the Communications Act of 1934, as amended. See 47 U.S.C. §606.

This license may not authorize operation throughout the entire geographic area or spectrum identified on the hardcopy version. To view the specific geographic area and spectrum authorized by this license, refer to the Spectrum and Market Area information under the Market Tab of the license record in the Universal Licensing System (ULS). To view the license record, go to the ULS homepage at <http://wireless.fcc.gov/uls/index.htm?job=home> and select "License Search". Follow the instructions on how to search for license information.

Licensee Name: CELLCO PARTNERSHIP

Call Sign: WQGD569

File Number: 0009789261

Print Date: 02-15-2022

700 MHz Relicensed Area Information:

| Market | Market Name | Buildout Deadline | Buildout Notification | Status |
|---------------|--------------------|--------------------------|------------------------------|---------------|
|---------------|--------------------|--------------------------|------------------------------|---------------|

[FCC Home](#) | [Search](#) | [Updates](#) | [E-Filing](#) | [Initiatives](#) | [For Consumers](#) | [Find People](#)

Universal Licensing System

[FCC](#) > [WTB](#) > [ULS](#) > [Online Systems](#) > Application Search

[FCC Site Map](#)

ULS Application

AWS (1710-1755 MHz and 2110-2155 MHz) - 0009789261 - [? HELP](#)

[New Search](#) [Refine Search](#) [Printable Page](#) [Reference Copy](#)

MAIN

ADMIN

TRANS LOG

File Number 0009789261 Radio Service AW - AWS (1710-1755 MHz and 2110-2155 MHz)

Call Sign [WQGD569](#) Application Status G - Granted

General Information

Application Purpose RO - Renewal Only

Existing Radio Service

Authorization Type Regular

Emergency STA

Receipt Date 11/08/2021

Action Date 02/14/2022

Entered Date 11/08/2021

Requested Expiration Date

Waiver No

Number of Rules

Attachments [Yes](#)

Grandfathered Privileges No

Application Fee Exempt No

Regulatory Fee Exempt No

Major Request

Use Question

Market Data

Market CMA643 - Tennessee 1 - Lake

Channel Block A

Submarket Designator 0

Associated Frequencies (MHz) 001710.00000000-001720.00000000-002110.00000000-002120.00000000

Applicant Information

FRN 0003290673 ([View Ownership Filing](#)) Type General Partnership

Name Cellco Partnership 5055 North Point Pkwy, NP2NE P:(770)797-1070 F:(770)797-1036

Network Engineering
Alpharetta, GA 30022

E:licensingcompliance@verizonwireless.com

Real Party in
Interest

FRN of Real
Party in
Interest

Contact Information

Name Cellco Partnership
Licensing Manager
5055 North Point Pkwy, NP2NE
Network Engineering
Alpharetta, GA 30022

P:(770)797-1070
F:(770)797-1036
E:LicensingCompliance@VerizonWireless.com

Qualifications, Ownership

Radio Service Mobile
Type

Regulatory Status Common Carrier Interconnected Yes

Alien Ownership

The Applicant answered "No" to each of the [Alien Ownership](#) questions.

Basic Qualifications

The Applicant answered "No" to each of the [Basic Qualification](#) questions.

Demographics

Race

Ethnicity

Gender

Additional Certifications

Operation/Performance Requirement Certification

For a site-based license

Applicant certifies that it is continuing to operate consistent with its most recently filed construction notification (or most recent authorization, if no construction notification was required).

For a geographic license, commercial service - licensee in its initial license term with an interim performance requirement

Applicant certifies that it has met its interim performance requirement, that over the portion of the license term following the interim performance requirement, it continues to use its facilities to provide at least the level of service required by its interim performance requirement, it has met its final performance requirement, and it continues to use its facilities to provide at least the level of service required by its final performance requirement through the end of the license term.

For a geographic license, commercial service - licensee in its initial license term with no interim performance requirement

Applicant certifies that it has met its final performance requirement and it continues to use its facilities to provide at least the level of service required by its final performance requirement through the end of the license term.

For a geographic license, commercial service - licensee in any subsequent term

Applicant certifies that it continues to use its facilities to provide at least the level of service required by its final performance requirement through the end of any subsequent license terms.

For a geographic license, private systems - licensee in its initial license term with an interim performance requirement

Applicant certifies that it has met its interim performance requirement, that over the portion of the license term following the interim performance requirement, it continues to use its facilities to further its private business or public interest/public safety communications needs at or above the level required to meet its interim performance requirement, it has met its final performance requirement, and it continues to use its facilities to provide at least the level of operation required by its final performance requirement through the end of the license term.

For a geographic license, private systems - licensee in its initial license term with no interim performance requirement

Applicant certifies that it has met its final performance requirement, it continues to use its facilities to further its private business or public interest/public safety communications needs, and it continues to use its facilities to provide at least the level of operation required by its final performance requirement through the end of the license term.

For a geographic license, private systems - licensee in any subsequent term

Applicant certifies that it continues to use its facilities to further its private business or public interest/public safety communications needs at or above the level required to meet its final performance requirement through the end of any subsequent license terms.

For a partitioned or disaggregated license without a performance requirement, for the first renewal application filed after 05/30/2020.

Applicant certifies that the partitioned and/or disaggregated license that is the subject of this renewal application has no separate performance requirement and that this is the first renewal of this license filed subsequent 10/01/2020.

For a partitioned or disaggregated license without a performance requirement, for any subsequent renewal filings

Applicant certifies that it continues to use its facilities to provide service or to further the applicant's private business or public interest/public safety needs.

Discontinuance of Service Certification

Applicant certifies that no permanent discontinuance of service or operation, as applicable, occurred during its current license term.

Regulatory Compliance Certification

Applicant certifies that it has substantially complied with all applicable FCC rules, policies, and the Communications Act of 1934, as amended.

[Return to the Top](#)

ULS Help

[FAQ](#) - [Online Help](#) - [Technical Support](#) - [Licensing Support](#)

ULS Online Systems

[CORES](#) - [ULS Online Filing](#) - [License Search](#) - [Application Search](#) - [Archive License Search](#)

About ULS

[Privacy Statement](#) - [About ULS](#) - [ULS Home](#)

Basic Search

By File Number



SEARCH

[FCC](#) | [Wireless](#) | [ULS](#) | [CORES](#)

[Help](#) | [Tech Support](#)

Federal Communications Commission
45 L Street NE
Washington, DC 20554

Phone: 1-877-480-3201
ASL Videophone: 1-844-432-2275
[Submit Help Request](#)

REFERENCE COPY

This is not an official FCC license. It is a record of public information contained in the FCC's licensing database on the date that this reference copy was generated. In cases where FCC rules require the presentation, posting, or display of an FCC license, this document may not be used in place of an official FCC license.



Federal Communications Commission

Wireless Telecommunications Bureau

RADIO STATION AUTHORIZATION

LICENSEE: CELLCO PARTNERSHIP

ATTN: REGULATORY
CELLCO PARTNERSHIP
5055 NORTH POINT PKWY, NP2NE ENGINEERING
ALPHARETTA, GA 30022

| | |
|---|----------------------------------|
| Call Sign WQGD606 | File Number 0009565676 |
| Radio Service AW - AWS (1710-1755 MHz and 2110-2155 MHz) | |

FCC Registration Number (FRN): 0003290673

| | | | |
|--------------------------------------|-------------------------------------|--------------------------------------|---------------------------------|
| Grant Date 12-16-2021 | Effective Date 12-16-2021 | Expiration Date 12-18-2036 | Print Date 07-09-2022 |
| Market Number BEA072 | Channel Block C | Sub-Market Designator 0 | |
| Market Name Paducah, KY-IL | | | |
| 1st Build-out Date | 2nd Build-out Date | 3rd Build-out Date | 4th Build-out Date |

Waivers/Conditions:

This authorization is conditioned upon the licensee, prior to initiating operations from any base or fixed station, making reasonable efforts to coordinate frequency usage with known co-channel and adjacent channel incumbent federal users operating in the 1710-1755 MHz band whose facilities could be affected by the proposed operations. See, e.g., FCC and NTIA Coordination Procedures in the 1710-1755 MHz Band, Public Notice, FCC 06-50, WTB Docket No. 02-353, rel. April 20, 2006.

Grant of the request to update licensee name is conditioned on it not reflecting an assignment or transfer of control (see Rule 1.948); if an assignment or transfer occurred without proper notification or FCC approval, the grant is void and the station is licensed under the prior name.

Conditions:

Pursuant to §309(h) of the Communications Act of 1934, as amended, 47 U.S.C. §309(h), this license is subject to the following conditions: This license shall not vest in the licensee any right to operate the station nor any right in the use of the frequencies designated in the license beyond the term thereof nor in any other manner than authorized herein. Neither the license nor the right granted thereunder shall be assigned or otherwise transferred in violation of the Communications Act of 1934, as amended. See 47 U.S.C. § 310(d). This license is subject in terms to the right of use or control conferred by §706 of the Communications Act of 1934, as amended. See 47 U.S.C. §606.

This license may not authorize operation throughout the entire geographic area or spectrum identified on the hardcopy version. To view the specific geographic area and spectrum authorized by this license, refer to the Spectrum and Market Area information under the Market Tab of the license record in the Universal Licensing System (ULS). To view the license record, go to the ULS homepage at <http://wireless.fcc.gov/uls/index.htm?job=home> and select "License Search". Follow the instructions on how to search for license information.

Licensee Name: CELLCO PARTNERSHIP

Call Sign: WQGD606

File Number: 0009565676

Print Date: 07-09-2022

700 MHz Relicensed Area Information:

| Market | Market Name | Buildout Deadline | Buildout Notification | Status |
|---------------|--------------------|--------------------------|------------------------------|---------------|
|---------------|--------------------|--------------------------|------------------------------|---------------|

[FCC Home](#) | [Search](#) | [Updates](#) | [E-Filing](#) | [Initiatives](#) | [For Consumers](#) | [Find People](#)

Universal Licensing System

[FCC](#) > [WTB](#) > [ULS](#) > [Online Systems](#) > Application Search

[FCC Site Map](#)

ULS Application

0010093348 - Cellco Partnership

[? HELP](#)
[New Search](#) [Refine Search](#) [Printable Page](#) [Reference Copy](#)

MAIN

ADMIN

TRANS LOG

NOTIFICATION

File Number 0010093348

Application Status Q - Accepted

General Information

Application Purpose NT - Required Notification

Existing Radio Service

Authorization Type

Emergency STA

Receipt Date 06/16/2022

Action Date 06/17/2022

Entered Date 06/16/2022

Requested Expiration Date

Waiver No

Number of Rules

Attachments

Grandfathered Privileges

Application Fee Exempt No

Regulatory Fee Exempt

Major Request

Applicant Information

FRN 0003290673

Type

General Partnership

[\(View Ownership Filing\)](#)

Name Cellco Partnership
5055 North Point Pkwy, NP2NE
Engineering
Alpharetta, GA 30022
ATTN Regulatory

P:(770)797-1070
E:Licensing.Compliance@verizonwireless.com

Real Party in Interest

FRN of Real Party in Interest

Contact Information

Name Verizon
Sarah Trosch
1300 I Street, NW - Suite 500 East
Washington, DC 20005

P:(202)515-2453
E:sarah.trosch@verizon.com

[Return to the Top](#)

ULS Help

[FAQ](#) - [Online Help](#) - [Technical Support](#) - [Licensing Support](#)

ULS Online Systems

[CORES](#) - [ULS Online Filing](#) - [License Search](#) - [Application Search](#) - [Archive License Search](#)

About ULS

[Privacy Statement](#) - [About ULS](#) - [ULS Home](#)

Basic Search

By File Number



SEARCH

[FCC](#) | [Wireless](#) | [ULS](#) | [CORES](#)

[Help](#) | [Tech Support](#)

Federal Communications Commission
45 L Street NE
Washington, DC 20554

Phone: 1-877-480-3201
ASL Videophone: 1-844-432-2275
[Submit Help Request](#)

REFERENCE COPY

This is not an official FCC license. It is a record of public information contained in the FCC's licensing database on the date that this reference copy was generated. In cases where FCC rules require the presentation, posting, or display of an FCC license, this document may not be used in place of an official FCC license.



Federal Communications Commission

Wireless Telecommunications Bureau

RADIO STATION AUTHORIZATION

LICENSEE: CELLCO PARTNERSHIP

CELLCO PARTNERSHIP
5055 NORTH POINT PKWY, NP2NE NETWORK ENGINEERING
ALPHARETTA, GA 30022

| | |
|---|----------------------------------|
| Call Sign WQGA961 | File Number 0009775573 |
| Radio Service AW - AWS (1710-1755 MHz and 2110-2155 MHz) | |

FCC Registration Number (FRN): 0003290673

| | | | |
|--|-------------------------------------|--------------------------------------|---------------------------------|
| Grant Date 01-04-2022 | Effective Date 01-04-2022 | Expiration Date 11-29-2036 | Print Date 01-05-2022 |
| Market Number BEA073 | Channel Block B | Sub-Market Designator 5 | |
| Market Name Memphis, TN-AR-MS-KY | | | |
| 1st Build-out Date | 2nd Build-out Date | 3rd Build-out Date | 4th Build-out Date |

Waivers/Conditions:

This authorization is conditioned upon the licensee, prior to initiating operations from any base or fixed station, making reasonable efforts to coordinate frequency usage with known co-channel and adjacent channel incumbent federal users operating in the 1710-1755 MHz band whose facilities could be affected by the proposed operations. See, e.g., FCC and NTIA Coordination Procedures in the 1710-1755 MHz Band, Public Notice, FCC 06-50, WTB Docket No. 02-353, rel. April 20, 2006.

Conditions:

Pursuant to §309(h) of the Communications Act of 1934, as amended, 47 U.S.C. §309(h), this license is subject to the following conditions: This license shall not vest in the licensee any right to operate the station nor any right in the use of the frequencies designated in the license beyond the term thereof nor in any other manner than authorized herein. Neither the license nor the right granted thereunder shall be assigned or otherwise transferred in violation of the Communications Act of 1934, as amended. See 47 U.S.C. § 310(d). This license is subject in terms to the right of use or control conferred by §706 of the Communications Act of 1934, as amended. See 47 U.S.C. §606.

This license may not authorize operation throughout the entire geographic area or spectrum identified on the hardcopy version. To view the specific geographic area and spectrum authorized by this license, refer to the Spectrum and Market Area information under the Market Tab of the license record in the Universal Licensing System (ULS). To view the license record, go to the ULS homepage at <http://wireless.fcc.gov/uls/index.htm?job=home> and select "License Search". Follow the instructions on how to search for license information.

Licensee Name: CELLCO PARTNERSHIP

Call Sign: WQGA961

File Number: 0009775573

Print Date: 01-05-2022

700 MHz Relicensed Area Information:

| Market | Market Name | Buildout Deadline | Buildout Notification | Status |
|---------------|--------------------|--------------------------|------------------------------|---------------|
|---------------|--------------------|--------------------------|------------------------------|---------------|

[FCC Home](#) | [Search](#) | [Updates](#) | [E-Filing](#) | [Initiatives](#) | [For Consumers](#) | [Find People](#)

Universal Licensing System

[FCC](#) > [WTB](#) > [ULS](#) > [Online Systems](#) > Application Search

[FCC Site Map](#)

ULS Application

AWS (1710-1755 MHz and 2110-2155 MHz) - 0009775573 - [? HELP](#)

[New Search](#) [Refine Search](#) [Printable Page](#) [Reference Copy](#)

MAIN

ADMIN

TRANS LOG

File Number 0009775573 Radio Service AW - AWS (1710-1755 MHz and 2110-2155 MHz)

Call Sign [WQGA961](#) Application Status G - Granted

General Information

Application Purpose RO - Renewal Only

Existing Radio Service

Authorization Type Regular

Emergency STA

Receipt Date 10/26/2021

Action Date 01/04/2022

Entered Date 10/26/2021

Requested Expiration Date

Waiver No

Number of Rules

Attachments [Yes](#)

Grandfathered Privileges No

Application Fee Exempt No

Regulatory Fee Exempt No

Major Request

Use Question

Market Data

Market BEA073 - Memphis, TN-AR-MS-KY

Channel Block B

Submarket Designator 5

Associated Frequencies (MHz)
001720.00000000-
001730.00000000-
002120.00000000-
002130.00000000

Applicant Information

FRN 0003290673 Type General Partnership
([View Ownership Filing](#))

Name Cellco Partnership P:(770)797-1070
5055 North Point Pkwy, NP2NE F:(770)797-1036

Network Engineering
Alpharetta, GA 30022

E:LicensingCompliance@VerizonWireless.com

Real Party in
Interest

FRN of Real
Party in
Interest

Contact Information

Name Cellco Partnership
Licensing Manager
5055 North Point Pkwy, NP2NE
Network Engineering
Alpharetta, GA 30022

P:(770)797-1070
F:(770)797-1036
E:LicensingCompliance@VerizonWireless.com

Qualifications, Ownership

Radio Service Mobile
Type

Regulatory Status Common Carrier Interconnected Yes

Alien Ownership

The Applicant answered "No" to each of the [Alien Ownership](#) questions.

Basic Qualifications

The Applicant answered "No" to each of the [Basic Qualification](#) questions.

Demographics

Race

Ethnicity

Gender

Additional Certifications

Operation/Performance Requirement Certification

For a site-based license

Applicant certifies that it is continuing to operate consistent with its most recently filed construction notification (or most recent authorization, if no construction notification was required).

For a geographic license, commercial service - licensee in its initial license term with an interim performance requirement

Applicant certifies that it has met its interim performance requirement, that over the portion of the license term following the interim performance requirement, it continues to use its facilities to provide at least the level of service required by its interim performance requirement, it has met its final performance requirement, and it continues to use its facilities to provide at least the level of service required by its final performance requirement through the end of the license term.

For a geographic license, commercial service - licensee in its initial license term with no interim performance requirement

Applicant certifies that it has met its final performance requirement and it continues to use its facilities to provide at least the level of service required by its final performance requirement through the end of the license term.

For a geographic license, commercial service - licensee in any subsequent term

Applicant certifies that it continues to use its facilities to provide at least the level of service required by its final performance requirement through the end of any subsequent license terms.

For a geographic license, private systems - licensee in its initial license term with an interim performance requirement

Applicant certifies that it has met its interim performance requirement, that over the portion of the license term following the interim performance requirement, it continues to use its facilities to further its private business or public interest/public safety communications needs at or above the level required to meet its interim performance requirement, it has met its final performance requirement, and it continues to use its facilities to provide at least the level of operation required by its final performance requirement through the end of the license term.

For a geographic license, private systems - licensee in its initial license term with no interim performance requirement

Applicant certifies that it has met its final performance requirement, it continues to use its facilities to further its private business or public interest/public safety communications needs, and it continues to use its facilities to provide at least the level of operation required by its final performance requirement through the end of the license term.

For a geographic license, private systems - licensee in any subsequent term

Applicant certifies that it continues to use its facilities to further its private business or public interest/public safety communications needs at or above the level required to meet its final performance requirement through the end of any subsequent license terms.

For a partitioned or disaggregated license without a performance requirement, for the first renewal application filed after 05/30/2020.

Applicant certifies that the partitioned and/or disaggregated license that is the subject of this renewal application has no separate performance requirement and that this is the first renewal of this license filed subsequent 10/01/2020.

For a partitioned or disaggregated license without a performance requirement, for any subsequent renewal filings

Applicant certifies that it continues to use its facilities to provide service or to further the applicant's private business or public interest/public safety needs.

Discontinuance of Service Certification

Applicant certifies that no permanent discontinuance of service or operation, as applicable, occurred during its current license term.

Regulatory Compliance Certification

Applicant certifies that it has substantially complied with all applicable FCC rules, policies, and the Communications Act of 1934, as amended.

[Return to the Top](#)

ULS Help

[FAQ](#) - [Online Help](#) - [Technical Support](#) - [Licensing Support](#)

ULS Online Systems

[CORES](#) - [ULS Online Filing](#) - [License Search](#) - [Application Search](#) - [Archive License Search](#)

About ULS

[Privacy Statement](#) - [About ULS](#) - [ULS Home](#)

Basic Search

By File Number



SEARCH

[FCC](#) | [Wireless](#) | [ULS](#) | [CORES](#)

[Help](#) | [Tech Support](#)

Federal Communications Commission
45 L Street NE
Washington, DC 20554

Phone: 1-877-480-3201
ASL Videophone: 1-844-432-2275
[Submit Help Request](#)

REFERENCE COPY

This is not an official FCC license. It is a record of public information contained in the FCC's licensing database on the date that this reference copy was generated. In cases where FCC rules require the presentation, posting, or display of an FCC license, this document may not be used in place of an official FCC license.



Federal Communications Commission

Wireless Telecommunications Bureau

RADIO STATION AUTHORIZATION

LICENSEE: CELLCO PARTNERSHIP

CELLCO PARTNERSHIP
5055 NORTH POINT PKWY, NP2NE NETWORK ENGINEERING
ALPHARETTA, GA 30022

| | |
|---|----------------------------------|
| Call Sign WQGD569 | File Number 0009789261 |
| Radio Service AW - AWS (1710-1755 MHz and 2110-2155 MHz) | |

FCC Registration Number (FRN): 0003290673

| | | | |
|--|-------------------------------------|--------------------------------------|---------------------------------|
| Grant Date 02-14-2022 | Effective Date 02-14-2022 | Expiration Date 12-18-2036 | Print Date 02-15-2022 |
| Market Number CMA643 | Channel Block A | Sub-Market Designator 0 | |
| Market Name Tennessee 1 - Lake | | | |
| 1st Build-out Date | 2nd Build-out Date | 3rd Build-out Date | 4th Build-out Date |

Waivers/Conditions:

This authorization is conditioned upon the licensee, prior to initiating operations from any base or fixed station, making reasonable efforts to coordinate frequency usage with known co-channel and adjacent channel incumbent federal users operating in the 1710-1755 MHz band whose facilities could be affected by the proposed operations. See, e.g., FCC and NTIA Coordination Procedures in the 1710-1755 MHz Band, Public Notice, FCC 06-50, WTB Docket No. 02-353, rel. April 20, 2006.

Conditions:

Pursuant to §309(h) of the Communications Act of 1934, as amended, 47 U.S.C. §309(h), this license is subject to the following conditions: This license shall not vest in the licensee any right to operate the station nor any right in the use of the frequencies designated in the license beyond the term thereof nor in any other manner than authorized herein. Neither the license nor the right granted thereunder shall be assigned or otherwise transferred in violation of the Communications Act of 1934, as amended. See 47 U.S.C. § 310(d). This license is subject in terms to the right of use or control conferred by §706 of the Communications Act of 1934, as amended. See 47 U.S.C. §606.

This license may not authorize operation throughout the entire geographic area or spectrum identified on the hardcopy version. To view the specific geographic area and spectrum authorized by this license, refer to the Spectrum and Market Area information under the Market Tab of the license record in the Universal Licensing System (ULS). To view the license record, go to the ULS homepage at <http://wireless.fcc.gov/uls/index.htm?job=home> and select "License Search". Follow the instructions on how to search for license information.

Licensee Name: CELLCO PARTNERSHIP

Call Sign: WQGD569

File Number: 0009789261

Print Date: 02-15-2022

700 MHz Relicensed Area Information:

| Market | Market Name | Buildout Deadline | Buildout Notification | Status |
|---------------|--------------------|--------------------------|------------------------------|---------------|
|---------------|--------------------|--------------------------|------------------------------|---------------|

[FCC Home](#) | [Search](#) | [Updates](#) | [E-Filing](#) | [Initiatives](#) | [For Consumers](#) | [Find People](#)

Universal Licensing System

[FCC](#) > [WTB](#) > [ULS](#) > [Online Systems](#) > Application Search

[FCC Site Map](#)

ULS Application

AWS (1710-1755 MHz and 2110-2155 MHz) - 0009789261 - [? HELP](#)

[New Search](#) [Refine Search](#) [Printable Page](#) [Reference Copy](#)

MAIN

ADMIN

TRANS LOG

File Number 0009789261 Radio Service AW - AWS (1710-1755 MHz and 2110-2155 MHz)

Call Sign [WQGD569](#) Application Status G - Granted

General Information

Application Purpose RO - Renewal Only

Existing Radio Service

Authorization Type Regular

Emergency STA

Receipt Date 11/08/2021

Action Date 02/14/2022

Entered Date 11/08/2021

Requested Expiration Date

Waiver No

Number of Rules

Attachments [Yes](#)

Grandfathered Privileges No

Application Fee Exempt No

Regulatory Fee Exempt No

Major Request

Use Question

Market Data

Market CMA643 - Tennessee 1 - Lake

Channel Block A

Submarket Designator 0

Associated Frequencies (MHz) 001710.00000000-001720.00000000-002110.00000000-002120.00000000

Applicant Information

FRN 0003290673 ([View Ownership Filing](#)) Type General Partnership

Name Cellco Partnership 5055 North Point Pkwy, NP2NE P:(770)797-1070 F:(770)797-1036

Network Engineering
Alpharetta, GA 30022

E:licensingcompliance@verizonwireless.com

Real Party in
Interest

FRN of Real
Party in
Interest

Contact Information

Name Cellco Partnership
Licensing Manager
5055 North Point Pkwy, NP2NE
Network Engineering
Alpharetta, GA 30022

P:(770)797-1070
F:(770)797-1036
E:LicensingCompliance@VerizonWireless.com

Qualifications, Ownership

Radio Service Mobile
Type

Regulatory Status Common Carrier Interconnected Yes

Alien Ownership

The Applicant answered "No" to each of the [Alien Ownership](#) questions.

Basic Qualifications

The Applicant answered "No" to each of the [Basic Qualification](#) questions.

Demographics

Race

Ethnicity

Gender

Additional Certifications

Operation/Performance Requirement Certification

For a site-based license

Applicant certifies that it is continuing to operate consistent with its most recently filed construction notification (or most recent authorization, if no construction notification was required).

For a geographic license, commercial service - licensee in its initial license term with an interim performance requirement

Applicant certifies that it has met its interim performance requirement, that over the portion of the license term following the interim performance requirement, it continues to use its facilities to provide at least the level of service required by its interim performance requirement, it has met its final performance requirement, and it continues to use its facilities to provide at least the level of service required by its final performance requirement through the end of the license term.

For a geographic license, commercial service - licensee in its initial license term with no interim performance requirement

Applicant certifies that it has met its final performance requirement and it continues to use its facilities to provide at least the level of service required by its final performance requirement through the end of the license term.

For a geographic license, commercial service - licensee in any subsequent term

Applicant certifies that it continues to use its facilities to provide at least the level of service required by its final performance requirement through the end of any subsequent license terms.

For a geographic license, private systems - licensee in its initial license term with an interim performance requirement

Applicant certifies that it has met its interim performance requirement, that over the portion of the license term following the interim performance requirement, it continues to use its facilities to further its private business or public interest/public safety communications needs at or above the level required to meet its interim performance requirement, it has met its final performance requirement, and it continues to use its facilities to provide at least the level of operation required by its final performance requirement through the end of the license term.

For a geographic license, private systems - licensee in its initial license term with no interim performance requirement

Applicant certifies that it has met its final performance requirement, it continues to use its facilities to further its private business or public interest/public safety communications needs, and it continues to use its facilities to provide at least the level of operation required by its final performance requirement through the end of the license term.

For a geographic license, private systems - licensee in any subsequent term

Applicant certifies that it continues to use its facilities to further its private business or public interest/public safety communications needs at or above the level required to meet its final performance requirement through the end of any subsequent license terms.

For a partitioned or disaggregated license without a performance requirement, for the first renewal application filed after 05/30/2020.

Applicant certifies that the partitioned and/or disaggregated license that is the subject of this renewal application has no separate performance requirement and that this is the first renewal of this license filed subsequent 10/01/2020.

For a partitioned or disaggregated license without a performance requirement, for any subsequent renewal filings

Applicant certifies that it continues to use its facilities to provide service or to further the applicant's private business or public interest/public safety needs.

Discontinuance of Service Certification

Applicant certifies that no permanent discontinuance of service or operation, as applicable, occurred during its current license term.

Regulatory Compliance Certification

Applicant certifies that it has substantially complied with all applicable FCC rules, policies, and the Communications Act of 1934, as amended.

[Return to the Top](#)

ULS Help

[FAQ](#) - [Online Help](#) - [Technical Support](#) - [Licensing Support](#)

ULS Online Systems

[CORES](#) - [ULS Online Filing](#) - [License Search](#) - [Application Search](#) - [Archive License Search](#)

About ULS

[Privacy Statement](#) - [About ULS](#) - [ULS Home](#)

Basic Search

By File Number

SEARCH

[FCC](#) | [Wireless](#) | [ULS](#) | [CORES](#)

[Help](#) | [Tech Support](#)

Federal Communications Commission
45 L Street NE
Washington, DC 20554

Phone: 1-877-480-3201
ASL Videophone: 1-844-432-2275
[Submit Help Request](#)

REFERENCE COPY

This is not an official FCC license. It is a record of public information contained in the FCC's licensing database on the date that this reference copy was generated. In cases where FCC rules require the presentation, posting, or display of an FCC license, this document may not be used in place of an official FCC license.



Federal Communications Commission

Wireless Telecommunications Bureau

RADIO STATION AUTHORIZATION

LICENSEE: CELLCO PARTNERSHIP

ATTN: REGULATORY
CELLCO PARTNERSHIP
5055 NORTH POINT PKWY, NP2NE ENGINEERING
ALPHARETTA, GA 30022

| | |
|---|----------------------------------|
| Call Sign WQGD606 | File Number 0009565676 |
| Radio Service AW - AWS (1710-1755 MHz and 2110-2155 MHz) | |

FCC Registration Number (FRN): 0003290673

| | | | |
|--------------------------------------|-------------------------------------|--------------------------------------|---------------------------------|
| Grant Date 12-16-2021 | Effective Date 12-16-2021 | Expiration Date 12-18-2036 | Print Date 07-09-2022 |
| Market Number BEA072 | Channel Block C | Sub-Market Designator 0 | |
| Market Name Paducah, KY-IL | | | |
| 1st Build-out Date | 2nd Build-out Date | 3rd Build-out Date | 4th Build-out Date |

Waivers/Conditions:

This authorization is conditioned upon the licensee, prior to initiating operations from any base or fixed station, making reasonable efforts to coordinate frequency usage with known co-channel and adjacent channel incumbent federal users operating in the 1710-1755 MHz band whose facilities could be affected by the proposed operations. See, e.g., FCC and NTIA Coordination Procedures in the 1710-1755 MHz Band, Public Notice, FCC 06-50, WTB Docket No. 02-353, rel. April 20, 2006.

Grant of the request to update licensee name is conditioned on it not reflecting an assignment or transfer of control (see Rule 1.948); if an assignment or transfer occurred without proper notification or FCC approval, the grant is void and the station is licensed under the prior name.

Conditions:

Pursuant to §309(h) of the Communications Act of 1934, as amended, 47 U.S.C. §309(h), this license is subject to the following conditions: This license shall not vest in the licensee any right to operate the station nor any right in the use of the frequencies designated in the license beyond the term thereof nor in any other manner than authorized herein. Neither the license nor the right granted thereunder shall be assigned or otherwise transferred in violation of the Communications Act of 1934, as amended. See 47 U.S.C. § 310(d). This license is subject in terms to the right of use or control conferred by §706 of the Communications Act of 1934, as amended. See 47 U.S.C. §606.

This license may not authorize operation throughout the entire geographic area or spectrum identified on the hardcopy version. To view the specific geographic area and spectrum authorized by this license, refer to the Spectrum and Market Area information under the Market Tab of the license record in the Universal Licensing System (ULS). To view the license record, go to the ULS homepage at <http://wireless.fcc.gov/uls/index.htm?job=home> and select "License Search". Follow the instructions on how to search for license information.

Licensee Name: CELLCO PARTNERSHIP

Call Sign: WQGD606

File Number: 0009565676

Print Date: 07-09-2022

700 MHz Relicensed Area Information:

| Market | Market Name | Buildout Deadline | Buildout Notification | Status |
|---------------|--------------------|--------------------------|------------------------------|---------------|
|---------------|--------------------|--------------------------|------------------------------|---------------|

[FCC Home](#) | [Search](#) | [Updates](#) | [E-Filing](#) | [Initiatives](#) | [For Consumers](#) | [Find People](#)

Universal Licensing System

[FCC](#) > [WTB](#) > [ULS](#) > [Online Systems](#) > Application Search

[FCC Site Map](#)

ULS Application

0010093348 - Cellco Partnership

[? HELP](#)
[New Search](#) [Refine Search](#) [Printable Page](#) [Reference Copy](#)

MAIN

ADMIN

TRANS LOG

NOTIFICATION

File Number 0010093348

Application Status Q - Accepted

General Information

Application Purpose NT - Required Notification

Existing Radio Service

Authorization Type

Emergency STA

Receipt Date 06/16/2022

Action Date 06/17/2022

Entered Date 06/16/2022

Requested Expiration Date

Waiver No

Number of Rules

Attachments

Grandfathered Privileges

Application Fee Exempt No

Regulatory Fee Exempt

Major Request

Applicant Information

FRN 0003290673

Type

General Partnership

[\(View Ownership Filing\)](#)

Name Cellco Partnership
5055 North Point Pkwy, NP2NE
Engineering
Alpharetta, GA 30022
ATTN Regulatory

P:(770)797-1070
E:Licensing.Compliance@verizonwireless.com

Real Party in Interest

FRN of Real Party in Interest

Contact Information

Name Verizon
Sarah Trosch
1300 I Street, NW - Suite 500 East
Washington, DC 20005

P:(202)515-2453
E:sarah.trosch@verizon.com

[Return to the Top](#)

ULS Help

[FAQ](#) - [Online Help](#) - [Technical Support](#) - [Licensing Support](#)

ULS Online Systems

[CORES](#) - [ULS Online Filing](#) - [License Search](#) - [Application Search](#) - [Archive License Search](#)

About ULS

[Privacy Statement](#) - [About ULS](#) - [ULS Home](#)

Basic Search

By File Number



SEARCH

[FCC](#) | [Wireless](#) | [ULS](#) | [CORES](#)

[Help](#) | [Tech Support](#)

Federal Communications Commission
45 L Street NE
Washington, DC 20554

Phone: 1-877-480-3201
ASL Videophone: 1-844-432-2275
[Submit Help Request](#)

REFERENCE COPY

This is not an official FCC license. It is a record of public information contained in the FCC's licensing database on the date that this reference copy was generated. In cases where FCC rules require the presentation, posting, or display of an FCC license, this document may not be used in place of an official FCC license.



Federal Communications Commission

Wireless Telecommunications Bureau

RADIO STATION AUTHORIZATION

LICENSEE: CELLCO PARTNERSHIP

ATTN: REGULATORY
CELLCO PARTNERSHIP
5055 NORTH POINT PKWY, NP2NE NETWORK ENGINEERING
ALPHARETTA, GA 30022

| | |
|---|----------------------------------|
| Call Sign WQJQ692 | File Number 0008587218 |
| Radio Service WU - 700 MHz Upper Band (Block C) | |

FCC Registration Number (FRN): 0003290673

| | | | |
|--|---|--------------------------------------|---------------------------------|
| Grant Date 01-10-2020 | Effective Date 02-03-2025 | Expiration Date 06-13-2029 | Print Date 01-14-2020 |
| Market Number REA004 | Channel Block C | Sub-Market Designator 0 | |
| Market Name Mississippi Valley | | | |
| 1st Build-out Date 06-13-2013 | 2nd Build-out Date 06-13-2019 | 3rd Build-out Date | 4th Build-out Date |

Waivers/Conditions:

If the facilities authorized herein are used to provide broadcast operations, whether exclusively or in combination with other services, the licensee must seek renewal of the license either within eight years from the commencement of the broadcast service or within the term of the license had the broadcast service not been provided, whichever period is shorter in length. See 47 CFR §27.13(b).

This authorization is conditioned upon compliance with section 27.16 of the Commission's rules

Conditions:

Pursuant to §309(h) of the Communications Act of 1934, as amended, 47 U.S.C. §309(h), this license is subject to the following conditions: This license shall not vest in the licensee any right to operate the station nor any right in the use of the frequencies designated in the license beyond the term thereof nor in any other manner than authorized herein. Neither the license nor the right granted thereunder shall be assigned or otherwise transferred in violation of the Communications Act of 1934, as amended. See 47 U.S.C. § 310(d). This license is subject in terms to the right of use or control conferred by §706 of the Communications Act of 1934, as amended. See 47 U.S.C. §606.

This license may not authorize operation throughout the entire geographic area or spectrum identified on the hardcopy version. To view the specific geographic area and spectrum authorized by this license, refer to the Spectrum and Market Area information under the Market Tab of the license record in the Universal Licensing System (ULS). To view the license record, go to the ULS homepage at <http://wireless.fcc.gov/uls/index.htm?job=home> and select "License Search". Follow the instructions on how to search for license information.

Licensee Name: CELLCO PARTNERSHIP

Call Sign: WQJQ692

File Number: 0008587218

Print Date: 01-14-2020

700 MHz Relicensed Area Information:

| Market | Market Name | Buildout Deadline | Buildout Notification | Status |
|---------------|--------------------|--------------------------|------------------------------|---------------|
|---------------|--------------------|--------------------------|------------------------------|---------------|

[FCC Home](#) | [Search](#) | [Updates](#) | [E-Filing](#) | [Initiatives](#) | [For Consumers](#) | [Find People](#)

Universal Licensing System

[FCC](#) > [WTB](#) > [ULS](#) > [Online Systems](#) > Application Search

[FCC Site Map](#)

ULS Application

700 MHz Upper Band (Block C) - 0010612840 - Cellco Partnership

[? HELP](#)
[New Search](#) [Refine Search](#) [Printable Page](#) [Reference Copy](#)

MAIN

ADMIN

TRANS LOG

LOCATIONS

| | | | |
|----------------------------|-------------------------|------------------------------|---|
| File Number | 0010612840 | Radio Service | WU - 700 MHz Upper Band (Block C) |
| Call Sign | WQJQ692 | Application Status | G - Granted |
| General Information | | | |
| Application Purpose | AM - Amendment | Original Application Purpose | MD - Modification |
| Existing Radio Service | | | See Full Filing History |
| Authorization Type | Regular | Emergency STA | |
| Receipt Date | 01/29/2025 | Action Date | 02/03/2025 |
| Entered Date | 01/29/2025 | Requested Expiration Date | |
| Waiver | No | Number of Rules | |
| Attachments | Yes | Grandfathered Privileges | No |
| Application Fee Exempt | No | Regulatory Fee Exempt | No |
| Major Request | | | |

Market Data

| | | | |
|----------------------|-----------------------------|------------------------------|---|
| Market | REA004 - Mississippi Valley | Channel Block | C |
| Submarket Designator | 0 | Associated Frequencies (MHz) | 000746.00000000-000757.00000000-000776.00000000-000787.00000000 |

Applicant Information

| | | | |
|------|---|------|---|
| FRN | 0003290673 (View Ownership Filing) | Type | General Partnership |
| Name | Cellco Partnership 5055 North Point Pkwy, NP2NE Network Engineering | | P:(770)797-1070 F:(770)797-1036 E:LicensingCompliance@VerizonWireless.com |

FRN of Real
Party in
Interest

P:(770)797-1070
F:(770)797-1036
E:LicensingCompliance@VerizonWireless.com

Gender

SEARCH

Phone: 1-877-480-3201
ASL Videophone: 1-844-432-2275
[Submit Help Request](#)

EXHIBIT B

SITE DEVELOPMENT PLAN:

**500' VICINITY MAP
LEGAL DESCRIPTIONS
FLOOD PLAIN CERTIFICATION
SITE PLAN
VERTICAL TOWER PROFILE**

AMC TITLE INSURANCE COMPANY
COMMITMENT NO. 50034354 - SCHEDULE A:

ALL THAT PARCEL OF LAND, IN THE COUNTY OF CALLOWAY AND COMMONWEALTH OF KENTUCKY AS MORE FULLY DESCRIBED IN DEED BOOK 1141 PAGE 691 AND BOOK 246 PAGE 317 AND PARCEL # 0247-0-0100-H, BEING KNOWN AND DESIGNATED AS:

* PARCEL "F" OF CURRENT DEED COPY ATTACHED FOR LEGAL DESCRIPTION *

FOR INFORMATIONAL PURPOSES ONLY: MORE COMMONLY KNOWN AS:
102 STONECROP DRIVE
ALMO, KY 42020

Parcel ID(s): 0247-0-0100-H

BEING THE SAME PROPERTY ACQUIRED BY WELCH CONCRETE PRODUCTS, LLC, A KENTUCKY LIMITED LIABILITY COMPANY BY DEED OF ROBERT P. WELCH AND BEVERLY J. WELCH, HUSBAND AND WIFE, DATED 07/06/2017 AND RECORDED 07/07/2017 IN BOOK 1141 PAGE 691

BEING THE SAME PROPERTY ACQUIRED BY TOMMY MILLER AND WIFE, ROSEMARY MILLER BY DEED OF EVELYN SMITH, ONE-FIFTH INTEREST, ROGER RIDGEWAY, ONE-FIFTH INTEREST, LUCILLE ROSS, ONE-FIFTH INTEREST, MAURELLE NANCE, ONE-FIFTH INTEREST, AND JOHN CLENDENON, ONE-FIFTH INTEREST, DATED 01/07/1997 AND RECORDED 01/08/1997 IN BOOK 246 PAGE 317

AMC TITLE INSURANCE COMPANY
COMMITMENT NO. 50034354 - SCHEDULE B, SECTION II:

Numbers correspond with survey-related Schedule B exception items contained in the above referenced Title Commitment.

15 SUBJECT TO ANY MATTERS AS MAY BE SHOWN ON MINOR SUBDIVISION PLAT FOR PROPERTY OF EVELYN SMITH, ROGER RIDGEWAY, LUCILLE ROSS, MAURELLE NANCE AND JOHN CLENDENON RECORDED 1/8/1997IN BOOK 22, PAGE 8, SLIDE 2021, CALLOWAY COUNTY RECORDS.
(AFFECTS THE SUBJECT PROPERTY – BLANKET IN NATURE)

MISCELLANEOUS NOTES:

1. This is a specific purpose survey for the stated purpose of surveying a proposed telecommunication tower compound as requested by the client.
2. This is not a Boundary survey.
3. The locations of all utilities shown on the survey are from visible surface evidence only.
4. No Wetlands Areas have been investigated by the Survey.
5. All coordinates shown hereon are referenced to the Kentucky State Plane Coordinate System, in the North American Datum of 1983 (2011 Adjustment).
6. The Property surveyed and shown hereon is the same property described in Schedule A of AMC Title Company Title Commitment No. 50034354 with an effective date of August 22, 2024.
7. All of the boundary survey was preformed using GPS equipment.
8. The type of GPS used was a Stonex S900A triple frequency GPS.
9. The GPS survey was preformed using static observation.
10. That relative positional accuracy for this GPS survey is 0.20 feet+/- at the 95% confidence interval (two sigma).
11. Horizontal Datum Used:NAD83, Vertical Datum Used:NAVD88, and Geoid Model:GEOID18.

BASIS OF BEARING:

The basis for all bearings shown hereon is the western boundary line of subject property, assumed as being N 03°52'16" E, and is used to denote angles only.

FLOOD ZONE:

By scaled map location and graphic plotting only, the subject property appears to lie entirely in Zone X-Unshaded (Areas determined to be outside the 0.2% annual chance floodplain) according to the Federal Emergency Management Association Flood Insurance Rate Map for the County of Calloway, Community Panel No. 21035C0125C, Effective Date September 29, 2010.

PROPOSED 100'x100' LEASED PREMISES:

COMMENCING at a 1/2" iron pin found at the southwest corner of the parent parcel; thence S 87°22'17" E a distance of 62.50 feet; thence turning and running N 03°54'44"E a distance of 111.34 feet to a point; thence turning and running N 86°05'16"W a distance of 34.10 feet; N 03°54'44"E a distance of 30.00 feet to the point of BEGINNING; thence continuing N 03°54'44"E a distance of 100.00 feet; thence turning and running S 86°05'16"E a distance of 100.00 feet; thence turning and running S 03°54'44"W a distance of 100.00 feet; thence turning and running N 86°05'16"W a distance of 100.00 feet to the point of BEGINNING.

CONTAINING 10,000 or 0.230 acres.

PROPOSED 30' ACCESS AND UTILITY EASEMENT:

COMMENCING at a 1/2" iron pin found at the southwest corner of the parent parcel; thence S 87°22'17" E a distance of 62.50 feet to the point of BEGINNING; thence turning and running N 03°54'44"E a distance of 111.34 feet to a point; thence turning and running N 86°05'16"W a distance of 34.10 feet; N 03°54'44"E a distance of 30.00 feet; thence turning and running S 86°05'16"E a distance of 100.00 feet; thence turning and running S 03°54'44"W a distance of 30.00 feet; thence turning and running N 86°05'16"W a distance of 35.90 feet; thence turning and running S 03°54'44"W a distance of 110.66 feet; thence turning and running N 87°22'17"W a distance of 30.01 feet to the point of BEGINNING.

CONTAINING 6,330 square feet or 0.145 acres.

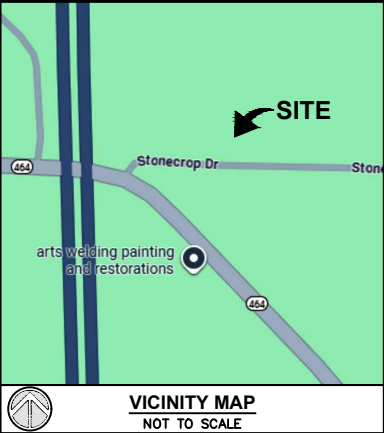

CERTIFICATION:

I, Timothy L. Fish, a Professional Land Surveyor No. 4178, hereby certify to TeleCAD Wireless Site Design Inc. and AMC Title Company the following:

That this rural survey was performed in accordance with the Standards of Practice for the Commonwealth of Kentucky; That the directions and distances shown on this plat are based on an unadjusted traverse; That relative positional accuracy for this GPS survey is 0.20 feet+/- at the 95% confidence interval (two sigma); That this plat represents a partial boundary survey and complies with 201 KAR 18:150.

Date of Plat or Map: October 17, 2024.

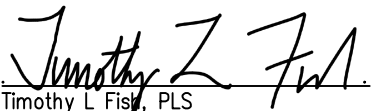

Timothy L Fish, PLS
Kentucky Professional Surveyor No. 4178



| | | | | | |
|--|---|---|-----------------------|---------------------|---|
| <div>RAW LAND SURVEY</div> <div>Site Address: 102 Stone Crop Drive Almo, KY 42020</div> <div>Site ID# KY-03075 Flint</div> |  | <div>Millman Surveying, Inc. d.b.a. CBRE Land Surveying</div> <div>950 Main Avenue, Cleveland, OH 44113</div> <div>Phone: 800-520-1010</div> <div>www.millmanland.com</div> | Drawn By: JAR | Project Manager: JR |  SKYWAY TOWERS |
| | | | Date: 10/17/2024 | | |
| | | | Checked: TLF | Sheet: 1 of 3 | |
| | | | MSI Project No. 59693 | | |

Now or Formerly:
James Clifton &
Ginger Rae Pittman
Document 1432-381
047-0-0100

SYMBOL LEGEND

| | |
|---------------|--------------------------------|
| <i>R/W</i> | - Right-of-Way |
| <i>P/L</i> | - Adjoiner Property Line |
| \mathcal{C} | - Centerline |
| Calc. | - Calculated |
| ● | - Monumentation Found as Noted |
| ■ | - Fiber Optic Pedestal |
| ϕ^P | - Utility Pole |
| —ou— | - Overhead Utilities |

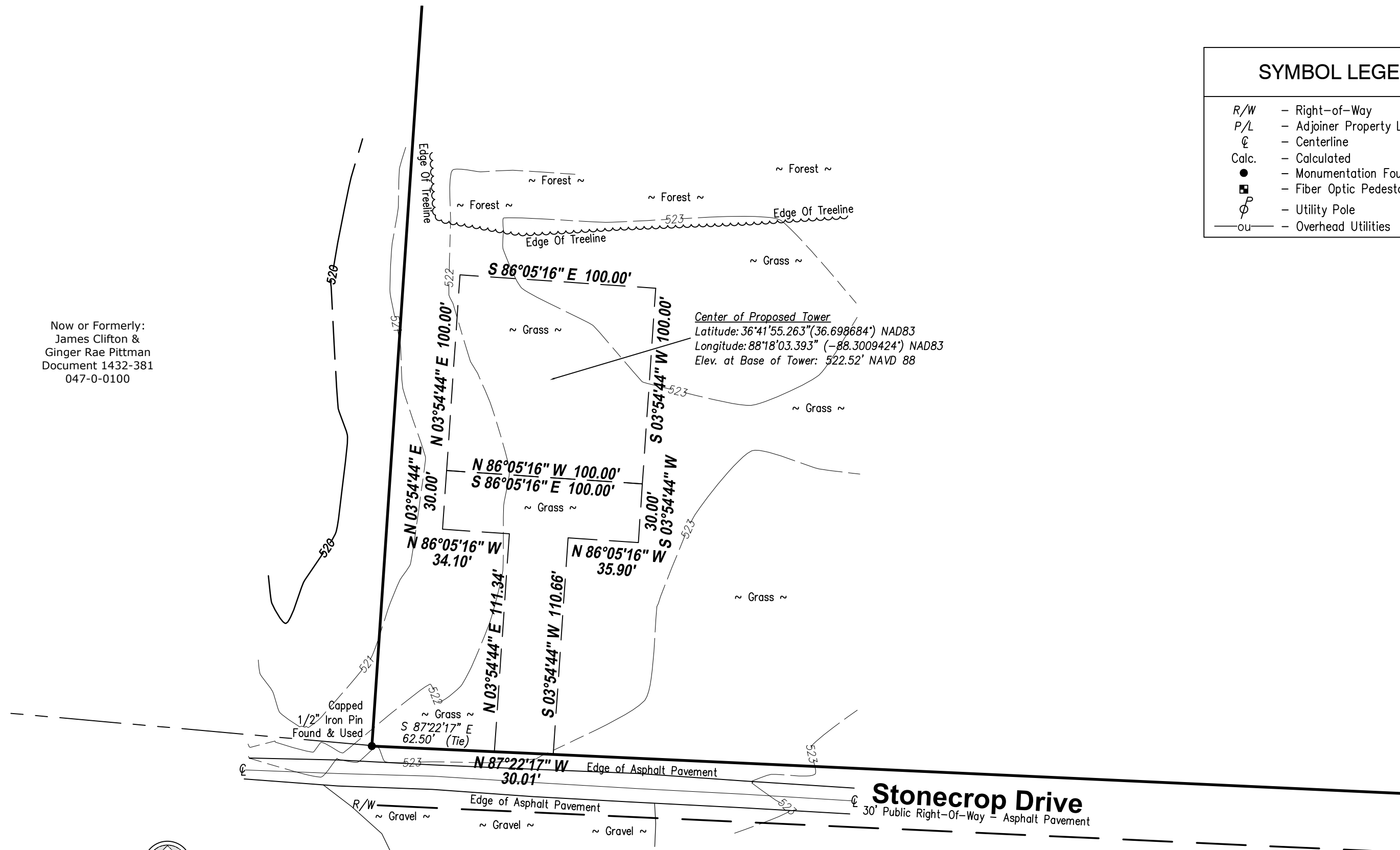

This sheet represents the limits of this Partial Boundary Survey.
For reference, the entire Parent Parcel is shown on Sheet 3.



0 50' 100'
1 INCH = 50 FT.
GRAPHIC SCALE

RAW LAND SURVEY

Site Address:
102 Stone Crop Drive
Almo, KY 42020
Site ID# KY-03075 Flint

CBRE

Millman Surveying, Inc.
d.b.a. CBRE Land Surveying
950 Main Avenue,
Cleveland, OH 44113
Phone: 800-520-1010
www.millmanland.com

Drawn By: JAR

Date: 10/17/2024

Checked: TLF

MSI Project No. 59693

Project Manager: JR

Scale: 1"=50'

Sheet: 2 of 3



SKYWAY TOWERS

Highway 641

Public Right-Of-Way - Asphalt Pavement

N 01°20'37" E 400.00' Plat
N 00°31'41" E 400.00' Calc.

S 87°10'23" E 1704.96' Plat
S 87°59'19" E 1704.96' Calc.

N 87°59'19" W 516.27' Calc.
N 87°10'23" W 516.27' Plat

Capped
1/2" Iron Pin
Found & Used

Now or Formerly:
James Clifton &
Ginger Rae Pittman
Document 1432-381
047-0-0100

(Basis of Bearing)
N 04°41'12" E 754.51' Plat
N 03°52'16" E 754.51' Calc.

VESTED IN:
Welch Concrete Products, LLC,
a Kentucky limited liability company
Document 1141-691
047-0-0100-H

TOTAL LAND AREA:
1,574,096 Square Feet
36.136 Acres

S 02°16'10" W 667.36' Calc.
S 03°05'06" W 667.36' Plat

S 06°00'24" W 500.39' Calc.
S 06°49'20" W 500.39' Plat

N 87°22'17" W 1165.02' Calc.
N 86°33'21" W 1165.02' Plat

Stonecrop Drive

30' Public Right-Of-Way - Asphalt Pavement

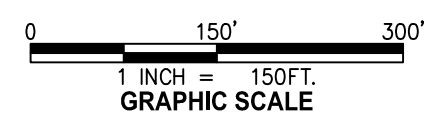

This sheet for reference only.
See Sheet 2 for the Partial Boundary Survey of the Parent Parcel.

RAW LAND SURVEY

Site Address:
102 Stone Crop Drive
Almo, KY 42020
Site ID# KY-03075 Flint



Millman Surveying, Inc.
d.b.a. CBRE Land Surveying
950 Main Avenue,
Cleveland, OH 44113
Phone: 800-520-1010
www.millmanland.com

| | |
|-----------------------|---------------------|
| Drawn By: JAR | Project Manager: JR |
| Date: 10/17/2024 | Scale: 1"=150' |
| Checked: TLF | Sheet: 3 of 3 |
| MSI Project No. 59693 | |





1961 NORTHPOINT BLVD.
SUITE 130
HIXSON, TN 37343
PH : 423-843-9500
FAX : 423-843-9509

THE INFORMATION CONTAINED IN
THIS SET OF DOCUMENTS IS
PROPRIETARY BY NATURE. ANY USE
OR DISCLOSURE OTHER THAN THAT
WHICH RELATES TO THE CLIENT IS
STRICTLY PROHIBITED.

| | |
|------------|-----|
| DRAWN BY | TDD |
| CHECKED BY | SEH |

| REVISIONS | | | |
|-----------|----------|-----|------------------------|
| # | DATE | BY | DESCRIPTION |
| 2 | 04/03/25 | DMB | ZONING ISSUE - REVISED |
| 1 | 03/19/25 | WAM | ZONING ISSUE |
| 0 | 03/12/25 | DWS | ZONING ISSUE |
| B | 03/07/25 | JAE | ZONING REVIEW |
| A | 02/18/25 | JAE | ZONING REVIEW |

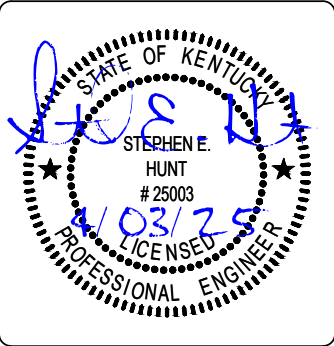

SKYWAY TOWERS

3637 MADACA LN,
TAMPA, FL 33618

SKYWAY TOWERS, LLC SITE #:
KY-03075

SKYWAY TOWERS, LLC SITE NAME :
FLINT

FUZE ID :
17359301

SITE ADDRESS :
18 STONECROP DRIVE
ALMO, KY 42020

SITE TYPE:
RAWLAND

SHEET TITLE :
OVERALL SITE LAYOUT

| | |
|-------------|------------|
| DRAWING # : | REVISION : |
| Z1 | 2 |

1 WELCH CONCRETE PRODUCTS, LLC
6580 US HWY 641 NORTH
ALMO, KY 42020
PARCEL NUMBER: 047-0-0100-H

2 JAMES CLIFTON & GINGER
RAE PITTMAN
3829 NEW PROVIDENCE RD.
HAZEL, KY 42049
PARCEL NUMBER: 0470-0100

3 RMC PROPERTY LLC
326 WELLS PURDOM DR.
ALMO, KY 42020
PARCEL NUMBER: 047-0-0100-F

4 WELCH CONCRETE PRODUCTS
6580 US HWY 641 NORTH
ALMO, KY 42020
PARCEL NUMBER: 047-0-0100-E

5 FRY KEITH & NORMA JEAN
324 STONECROP DRIVE
ALMO, KY 42020
PARCEL NUMBER: 047-0-0099 &
047-0-0099-TR

6 JACKSON JOEL
355 STONECROP DRIVE
ALMO, KY 42020
PARCEL NUMBER: 048-0-0008

7 BIRDSONG COREY LEE
67 STONECROP DRIVE
ALMO, KY 42020
PARCEL NUMBER: 048-0-0007-A

8 COREY LEE BIRDSONG
67 STONECROP DRIVE
ALMO, KY42020
PARCEL NUMBER: 048-0-0007

9 WILSON PROPERTIES
2111 US HWY 641 NORTH
MURRAY, KY 42071
PARCEL NUMBER: 048-0-0005-F

10 TIMOTHY D WILSON & GREG
WILSON
2111 US HWY 641 NORTH
MURRAY, KY 42071
PARCEL NUMBER: 048-0-0005-P

11 ARUTHUR JAMES TIBALDI
157 ALMO ROAD
ALMO, KY 42020
PARCEL NUMBER: 048-0-0005-U

12 AHART PATRICIA GAYLE
144 ALMO ROAD
ALMO, KY 42020
PARCEL NUMBER: 048-0-0006

13 PATRICIA GAYLE AHART
144 ALMO ROAD
ALMO, KY 42020
PARCEL NUMBER: 048-0-0005-G

14 MCCOMBS RENTALS LLC
255 4TH/ STREET
HARDIN, KY 42048
PARCEL NUMBER: 048-0-0009-A

15 WELCH BRET ALLAN & JOANN
506 WEST FORK RD
MURRAY, KY 42071
PARCEL NUMBER: 038-0-0054

16 FREDERICK JOHN M & FREDERICK LINDA M
80 WEST FORK RD
ALMO, KY 42020
PARCEL NUMBER: 047-0-0100-B

17 GARLAND SHEILA & LAMB KAREN
1311 N 4TH ST
MURRAY, KY 42071
PARCEL NUMBER: 047-0-0100-G

18 AHART PATRICIA GAYLE
144 ALMO RD
ALMO, KY 42020
PARCEL NUMBER: 048-0-0005-G-TR



1961 NORTHPOINT BLVD.
SUITE 130
HIXSON, TN 37343
PH : 423-843-9500
FAX : 423-843-9509

THE INFORMATION CONTAINED IN
THIS SET OF DOCUMENTS IS
PROPRIETARY BY NATURE. ANY USE
OR DISCLOSURE OTHER THAN THAT
WHICH RELATES TO THE CLIENT IS
STRICTLY PROHIBITED.

| | |
|------------|-----|
| DRAWN BY | TDD |
| CHECKED BY | SEH |

| REVISIONS | | | |
|-----------|----------|-----|------------------------|
| | | | |
| 2 | 04/03/25 | DMB | ZONING ISSUE - REVISED |
| 1 | 03/19/25 | WAM | ZONING ISSUE |
| 0 | 03/12/25 | DWS | ZONING ISSUE |
| B | 03/07/25 | JAE | ZONING REVIEW |
| A | 02/18/25 | JAE | ZONING REVIEW |
| # | DATE | BY | DESCRIPTION |

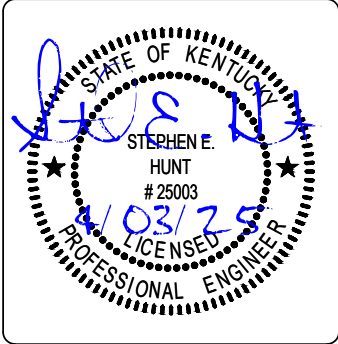

SKYWAY TOWERS

3637 MADACA LN,
TAMPA, FL 33618

SKYWAY TOWERS, LLC SITE #:
KY-03075

SKYWAY TOWERS, LLC SITE NAME :
FLINT

FUZE ID :
17359301

SITE ADDRESS :
18 STONECROP DRIVE
ALMO, KY 42020

SITE TYPE:
RAWLAND

SHEET TITLE :
PROPERTY INFO

DRAWING # :

Z1A

REVISION :

2

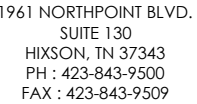

THE INFORMATION CONTAINED IN
THIS SET OF DOCUMENTS IS
PROPRIETARY BY NATURE. ANY USE
OR DISCLOSURE OTHER THAN THAT
WHICH RELATES TO THE CLIENT IS
STRICTLY PROHIBITED.

| | |
|------------|-----|
| DRAWN BY | TDD |
| CHECKED BY | SEH |

| REVISIONS | | | |
|-----------|----------|-----|------------------------|
| | | | |
| 2 | 04/03/25 | DMB | ZONING ISSUE - REVISED |
| 1 | 03/19/25 | WAM | ZONING ISSUE |
| 0 | 03/12/25 | DWS | ZONING ISSUE |
| B | 03/07/25 | JAE | ZONING REVIEW |
| A | 02/18/25 | JAE | ZONING REVIEW |
| # | DATE | BY | DESCRIPTION |

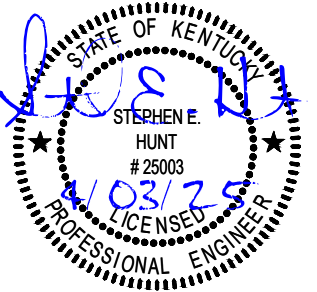

SKYWAY TOWERS

3637 MADACA LN,
TAMPA, FL 33618

SKYWAY TOWERS, LLC SITE #:
KY-03075

SKYWAY TOWERS, LLC SITE NAME :
FLINT

FUZE ID : 17359301

SITE ADDRESS :
18 STONECROP DRIVE
ALMO, KY 42020

SITE TYPE: RAWLAND

SHEET TITLE :
OVERALL SITE PLAN

DRAWING # :

Z2

REVISION :

2

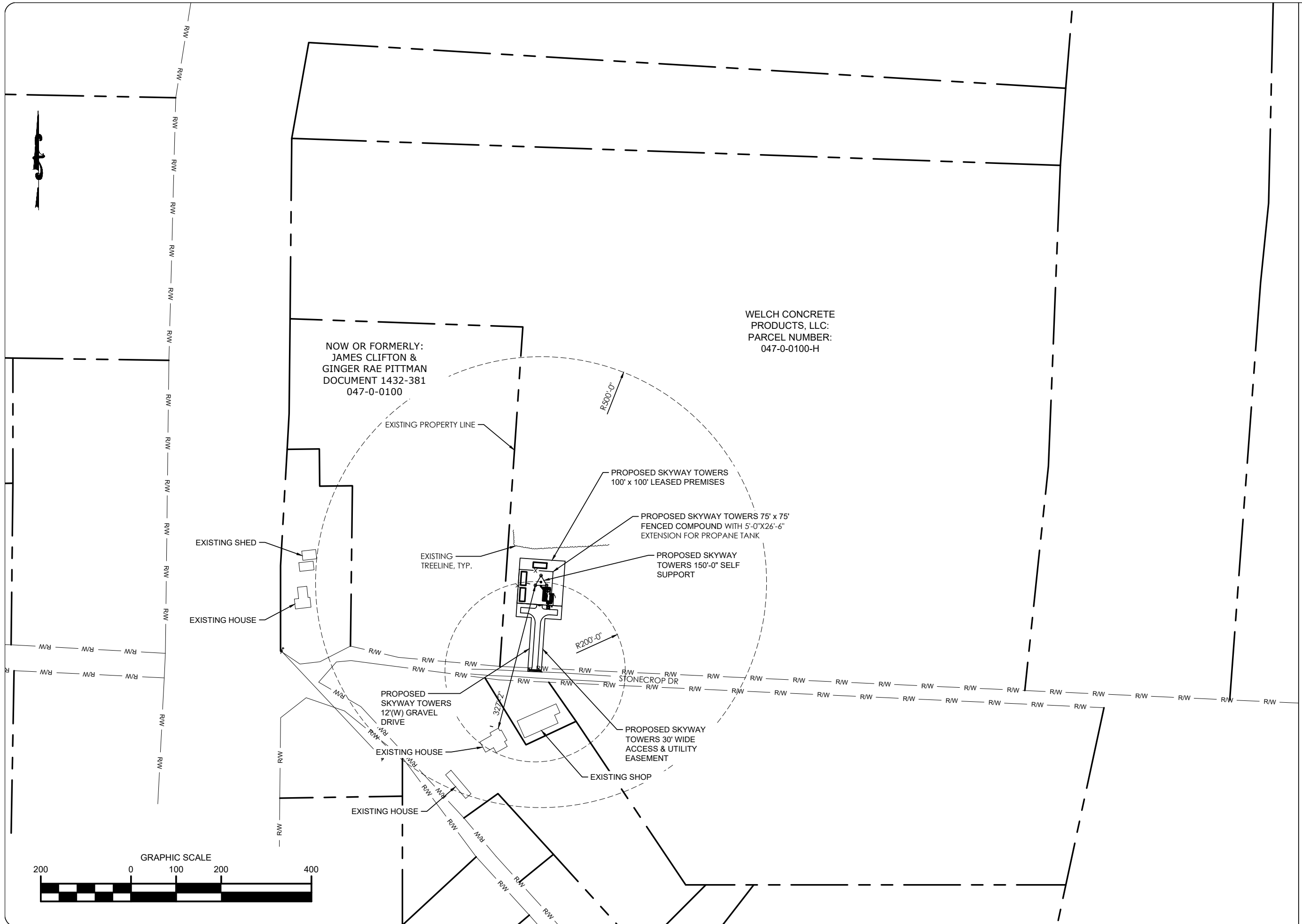

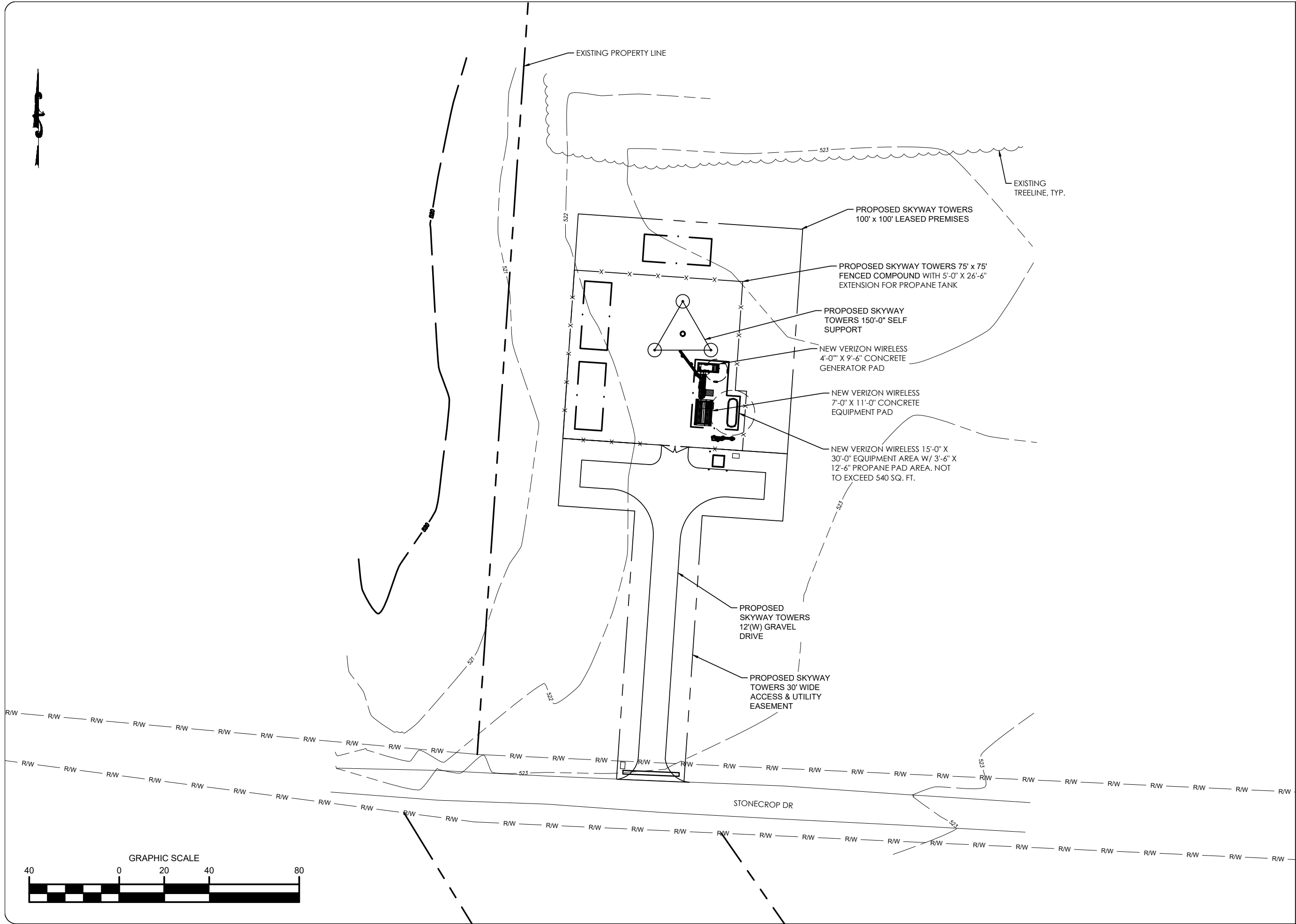

1961 NORTHPOINT BLVD.
SUITE 130
HIXSON, TN 37343
PH : 423-843-9500
FAX : 423-843-9509

THE INFORMATION CONTAINED IN
THIS SET OF DOCUMENTS IS
PROPRIETARY BY NATURE. ANY USE
OR DISCLOSURE OTHER THAN THAT
WHICH RELATES TO THE CLIENT IS
STRICTLY PROHIBITED.

| | |
|------------|-----|
| DRAWN BY | TDD |
| CHECKED BY | SEH |

| REVISIONS | | | |
|-----------|----------|-----|------------------------|
| | | | |
| 2 | 04/03/25 | DMB | ZONING ISSUE - REVISED |
| 1 | 03/19/25 | WAM | ZONING ISSUE |
| 0 | 03/12/25 | DWS | ZONING ISSUE |
| B | 03/07/25 | JAE | ZONING REVIEW |
| A | 02/18/25 | JAE | ZONING REVIEW |
| # | DATE | BY | DESCRIPTION |

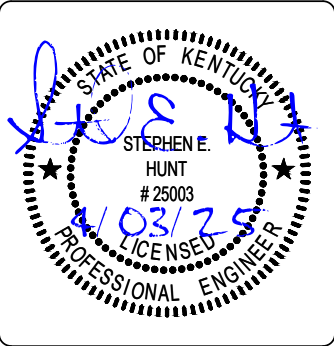

SKYWAY TOWERS

3637 MADACA LN,
TAMPA, FL 33618

SKYWAY TOWERS, LLC SITE #:
KY-03075

SKYWAY TOWERS, LLC SITE NAME :
FLINT

FUZE ID :
17359301

SITE ADDRESS :
18 STONECROP DRIVE
ALMO, KY 42020

SITE TYPE:
RAWLAND

SHEET TITLE :
EROSION CONTROL
SITE PLAN

DRAWING # :

REVISION :

Z3

2

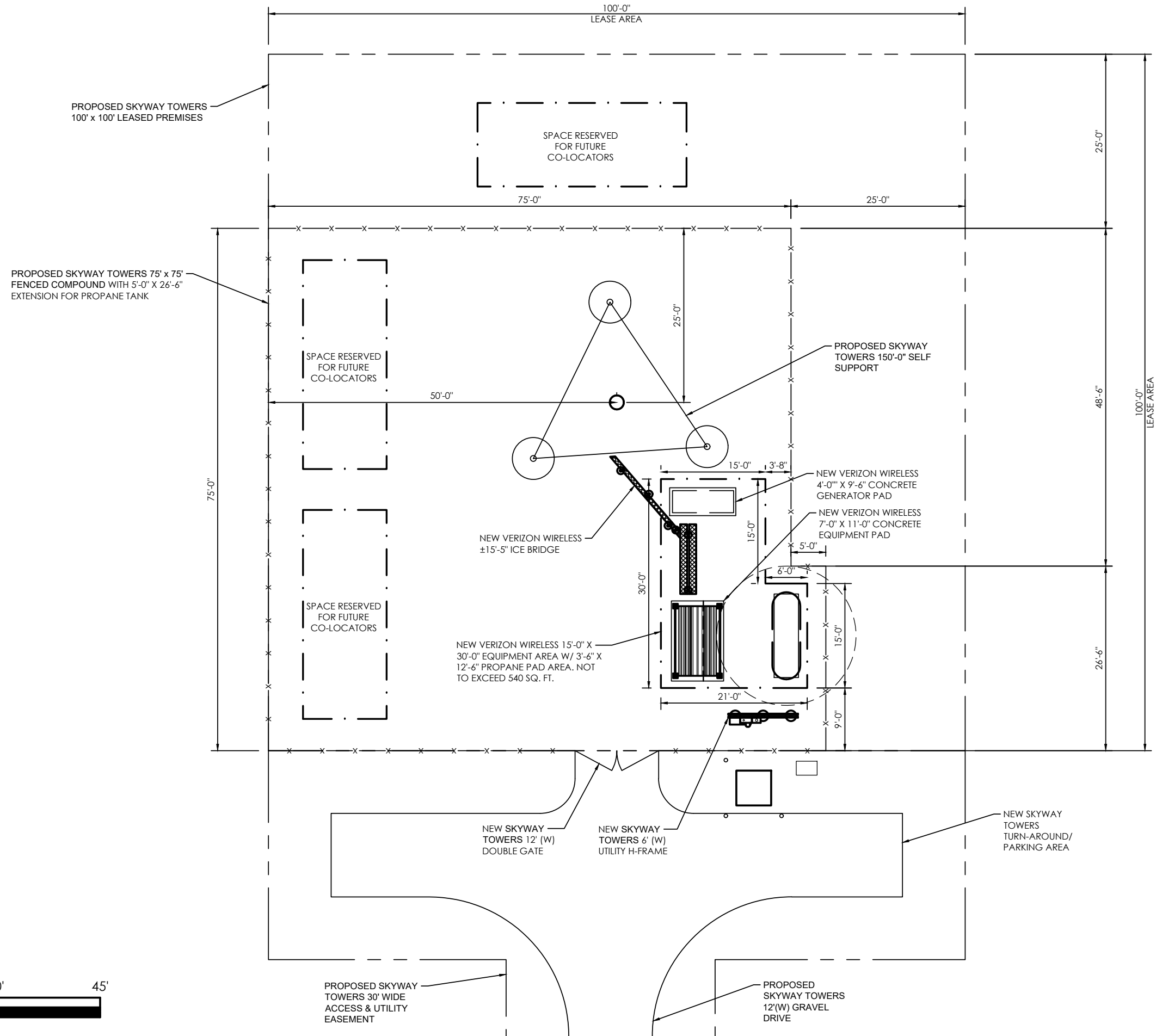

1961 NORTHPOINT BLVD.
SUITE 130
HIXSON, TN 37343
PH : 423-843-9500
FAX : 423-843-9509

THE INFORMATION CONTAINED IN THIS SET OF DOCUMENTS IS PROPRIETARY BY NATURE. ANY USE OR DISCLOSURE OTHER THAN THAT WHICH RELATES TO THE CLIENT IS STRICTLY PROHIBITED.

| | |
|------------|-----|
| DRAWN BY | TDD |
| CHECKED BY | SEH |

| REVISIONS | | | |
|-----------|----------|-----|------------------------|
| | | | |
| 2 | 04/03/25 | DMB | ZONING ISSUE - REVISED |
| 1 | 03/19/25 | WAM | ZONING ISSUE |
| 0 | 03/12/25 | DWS | ZONING ISSUE |
| B | 03/07/25 | JAE | ZONING REVIEW |
| A | 02/18/25 | JAE | ZONING REVIEW |
| # | DATE | BY | DESCRIPTION |

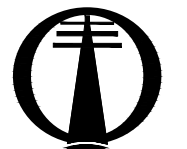
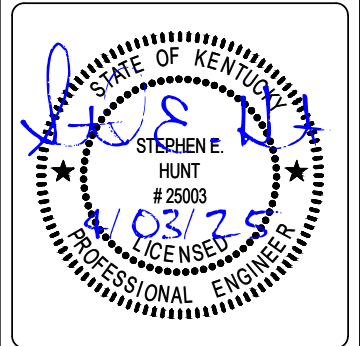

SKYWAY TOWERS

3637 MADACA LN,
TAMPA, FL 33618

SKYWAY TOWERS, LLC SITE #:
KY-03075

SKYWAY TOWERS, LLC SITE NAME :
FLINT

FUZE ID :
17359301

SITE ADDRESS :
18 STONECROP DRIVE
ALMO, KY 42020

SITE TYPE:
RAWLAND

SHEET TITLE :
DIMENSION SITE PLAN

DRAWING # :

Z4

REVISION :

2

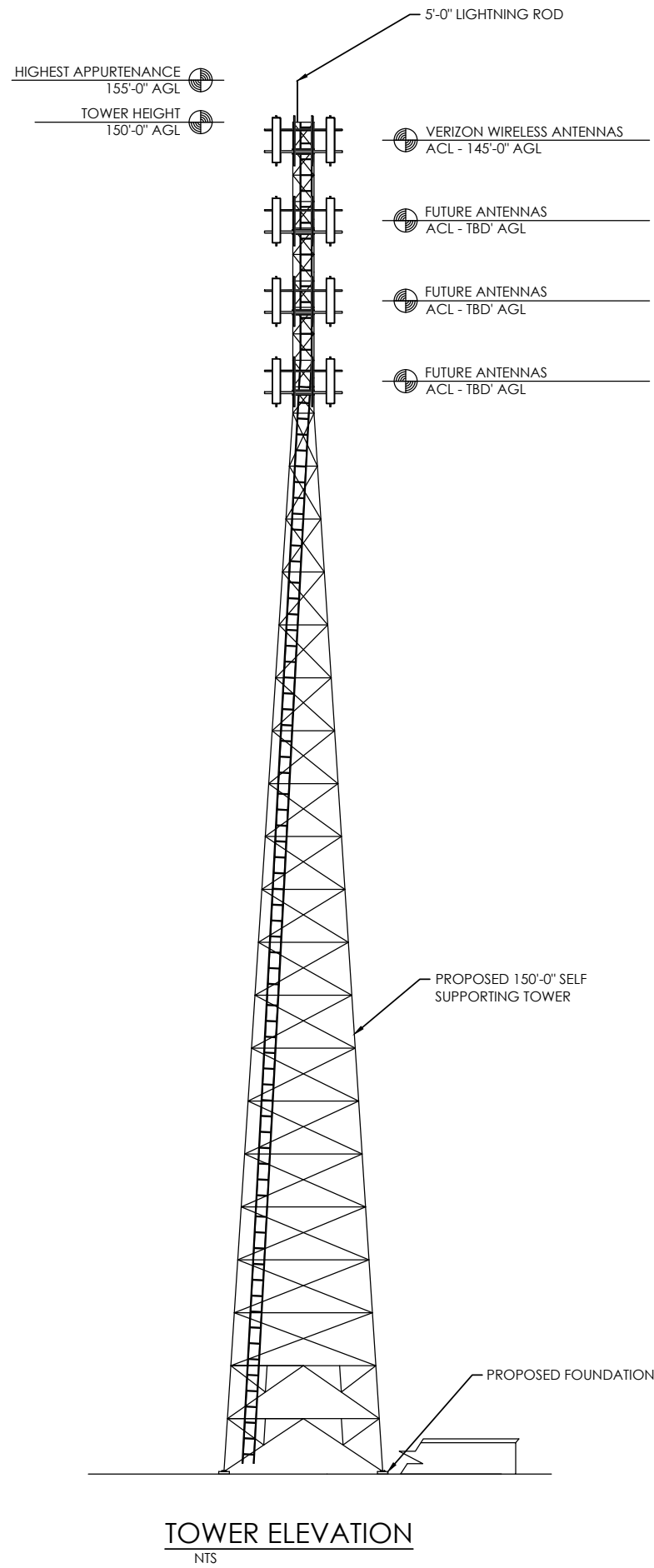

1961 NORTHPOINT BLVD.
SUITE 130
HIXSON, TN 37343
PH : 423-843-9500
FAX : 423-843-9509

THE INFORMATION CONTAINED IN
THIS SET OF DOCUMENTS IS
PROPRIETARY BY NATURE. ANY USE
OR DISCLOSURE OTHER THAN THAT
WHICH RELATES TO THE CLIENT IS
STRICTLY PROHIBITED.

| | |
|------------|-----|
| DRAWN BY | TDD |
| CHECKED BY | SEH |

| REVISIONS | | | |
|-----------|----------|-----|------------------------|
| # | DATE | BY | DESCRIPTION |
| 2 | 04/03/25 | DMB | ZONING ISSUE - REVISED |
| 1 | 03/19/25 | WAM | ZONING ISSUE |
| 0 | 03/12/25 | DWS | ZONING ISSUE |
| B | 03/07/25 | JAE | ZONING REVIEW |
| A | 02/18/25 | JAE | ZONING REVIEW |



SKYWAY TOWERS

3637 MADACA LN,
TAMPA, FL 33618

SKYWAY TOWERS, LLC SITE #:
KY-03075

SKYWAY TOWERS, LLC SITE NAME :
FLINT

FUZE ID :
17359301

SITE ADDRESS :
18 STONECROP DRIVE
ALMO, KY 42020

SITE TYPE:
RAWLAND

SHEET TITLE :
TOWER ELEVATION

| | |
|--------------------------|------------------------|
| DRAWING # : Z5 | REVISION : 2 |
|--------------------------|------------------------|

TeleCAD
Wireless

1961 NORTHPOINT BLVD.
SUITE 130
HIXSON, TN 37343
PH : 423-843-9500
FAX : 423-843-9509

THE INFORMATION CONTAINED IN THIS SET OF DOCUMENTS IS PROPRIETARY BY NATURE. ANY USE OR DISCLOSURE OTHER THAN THAT WHICH RELATES TO THE CLIENT IS STRICTLY PROHIBITED.

| | |
|------------|-----|
| DRAWN BY | TDD |
| CHECKED BY | SEH |

| REVISIONS | | | |
|-----------|----------|-----|------------------------|
| | | | |
| 2 | 04/03/25 | DMB | ZONING ISSUE - REVISED |
| 1 | 03/19/25 | WAM | ZONING ISSUE |
| 0 | 03/12/25 | DWS | ZONING ISSUE |
| B | 03/07/25 | JAE | ZONING REVIEW |
| A | 02/18/25 | JAE | ZONING REVIEW |
| # | DATE | BY | DESCRIPTION |

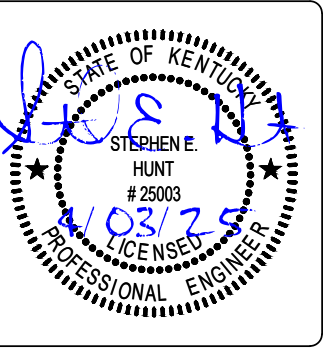



SKYWAY TOWERS
3637 MADACA LN,
TAMPA, FL 33618

SKYWAY TOWERS, LLC SITE #:
KY-03075

SKYWAY TOWERS, LLC SITE NAME :
FLINT

FUZE ID :
17359301

SITE ADDRESS :
18 STONECROP DRIVE
ALMO, KY 42020

SITE TYPE:
RAWLAND

SHEET TITLE :
SITE DETAILS

DRAWING # :
Z6

REVISION :
2

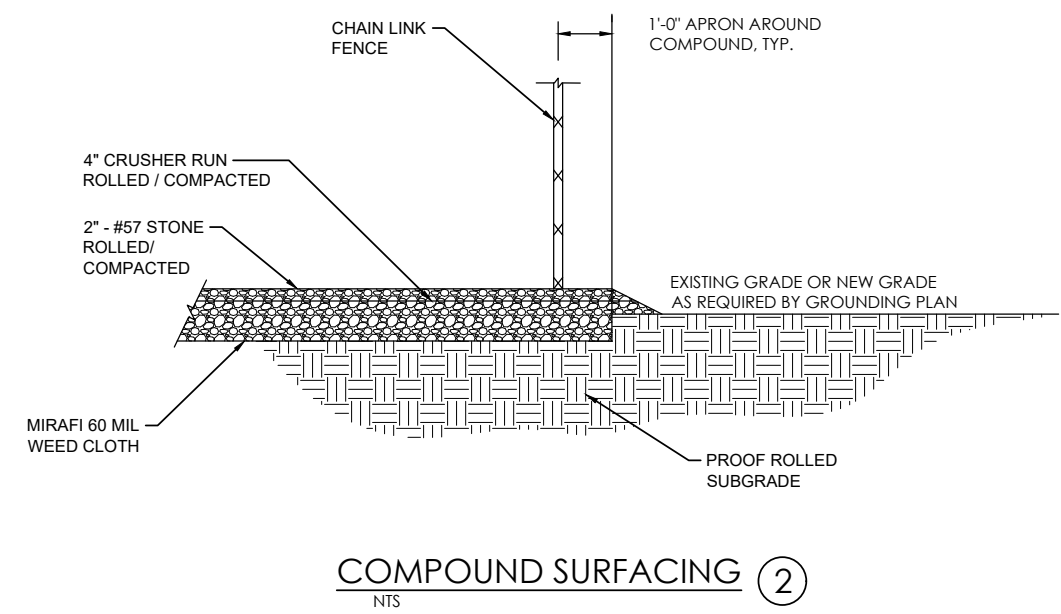
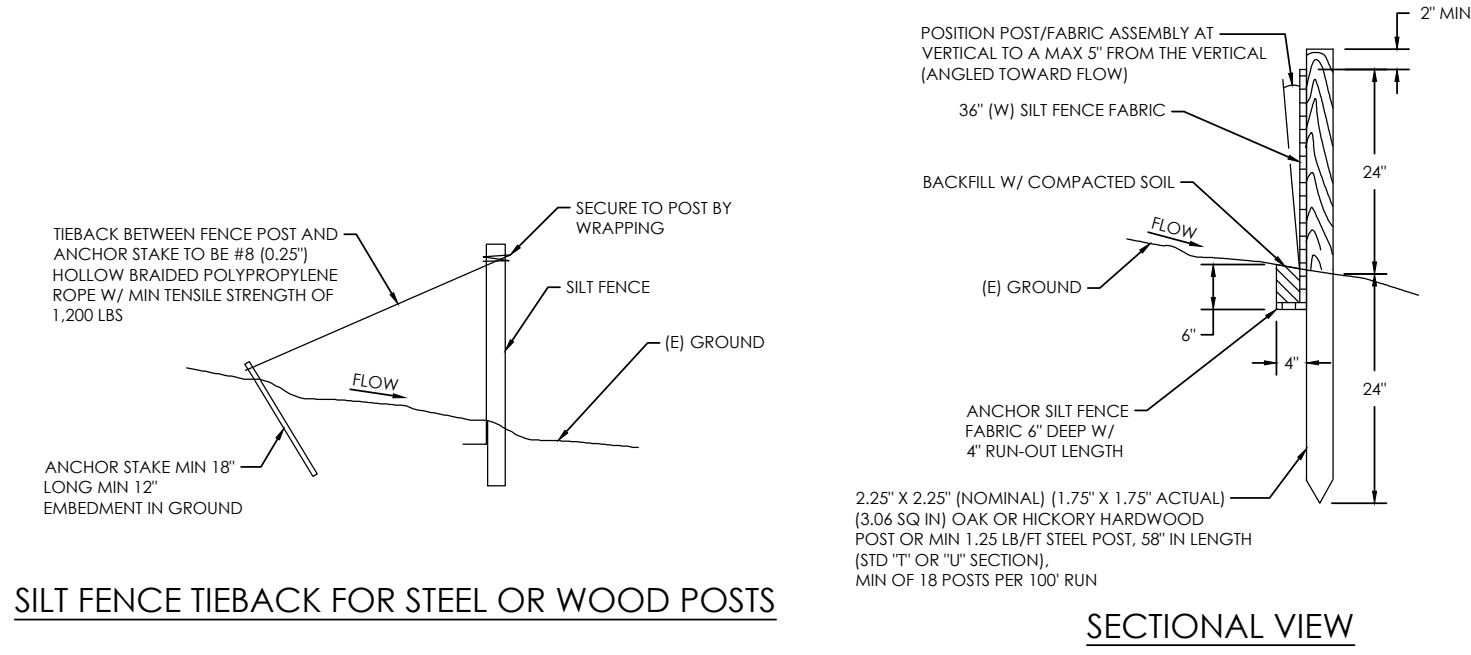

TYPICAL WOVEN WIRE FENCING NOTES:

(INSTALL FENCING PER ASTM F-567, SWING GATES PER ASTM F-900)

1. GATE POST, CORNER, TERMINAL OR PULL POST SHALL BE 3"Ø SCHEDULE 40 FOR GATE WIDTHS UP THRU 7 FEET OR 14 FEET FOR DOUBLE SWING GATE PER ASTM-F1083.
2. LINE POST: 2"Ø SCHEDULE 40 PIPE PER ASTM-F1083. INSTALL EVERY 8'-0" ALONG FENCE LINE.
3. GATE FRAME: 1-1/2"Ø SCHEDULE 40 PIPE, STELL, HOT-DIPPED ZINC COATED (GALVANIZED) WELDED STEEL PIPE PER ASTM-F1083.
4. TOP RAIL & BRACE RAIL: 1-5/8"Ø SCHEDULE 40 PIPE PER ASTM-F1083.
5. CHAIN LINK FABRIC: 9 GA. MIN. CORE WIRE SIZE 2" MESH, CONFORMING TO ASTM-A392.
6. TIE WIRE: MINIMUM 11 GA. GALVANIZED STEEL INSTALL A SINGLE WRAP TIE WIRE AT POSTS AND RAILS AT MAX. 24" INTERVALS. INSTALL HOG RINGS ON TENSION WIRE AT 24" INTERVALS.
7. TENSION WIRE: 7 GA. GALVANIZED STEEL
8. GATE LATCH: 1-3/8" OD PLUNGER ROD W/ MUSHROOM TYPE CATCH AND LOCK (KEYED ALIKE FOR ALL SITES OR COMBINATION AS SPECIFIED BY OWNER)
9. HEIGHT= 8' VERTICAL. WORK WITH SPECIFICATION 2831.

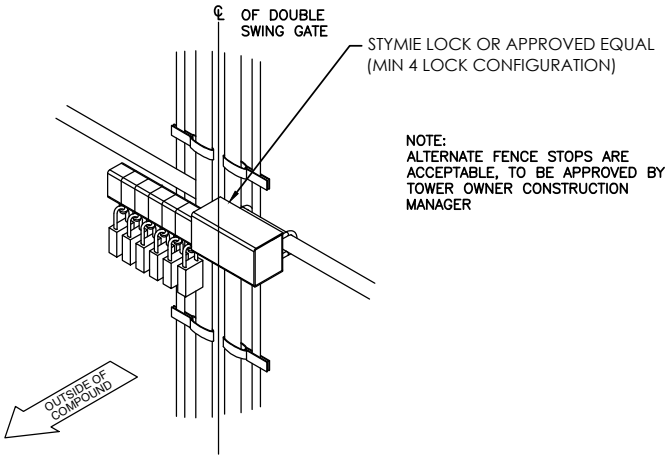

FENCE LOCK DETAIL

NTS

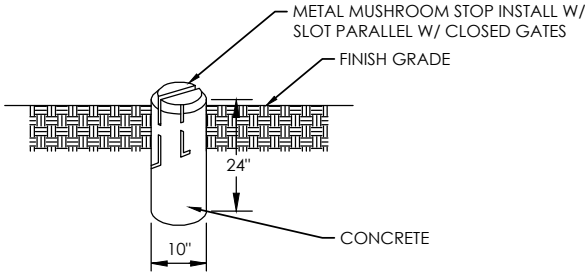

MUSHROOM STOP

NTS

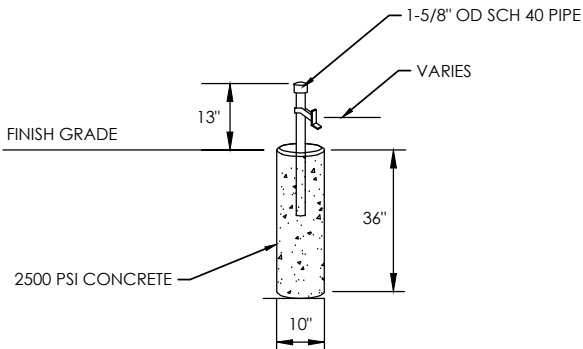

GATE STOP DETAIL

NTS

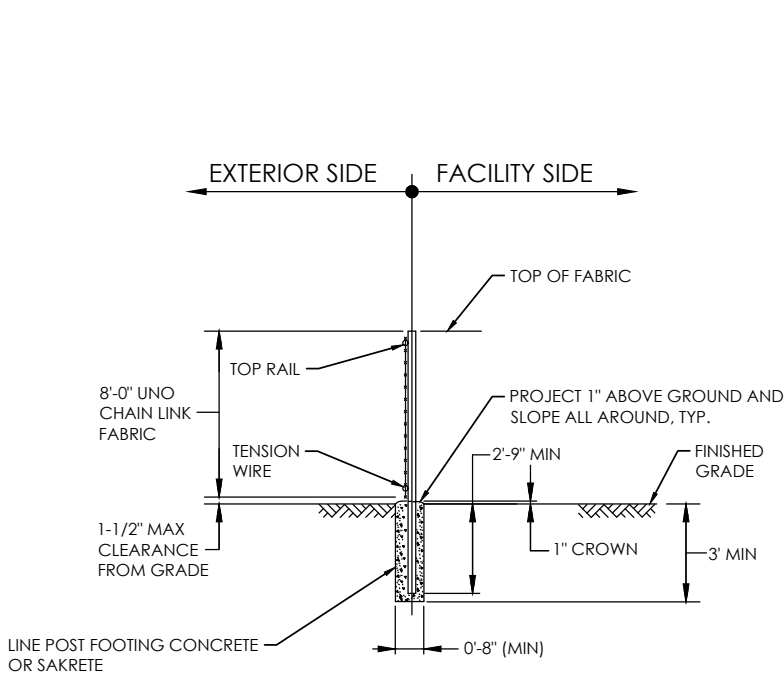

TYPICAL SECTION

WOVEN WIRE FENCE

NTS

①

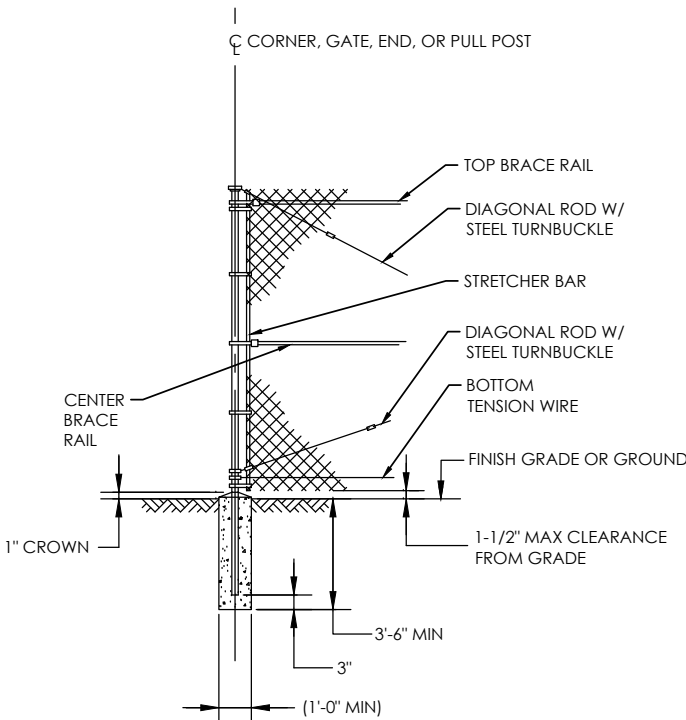

WOVEN WIRE CORNER,
GATE, END OR PULL POST

NTS

②

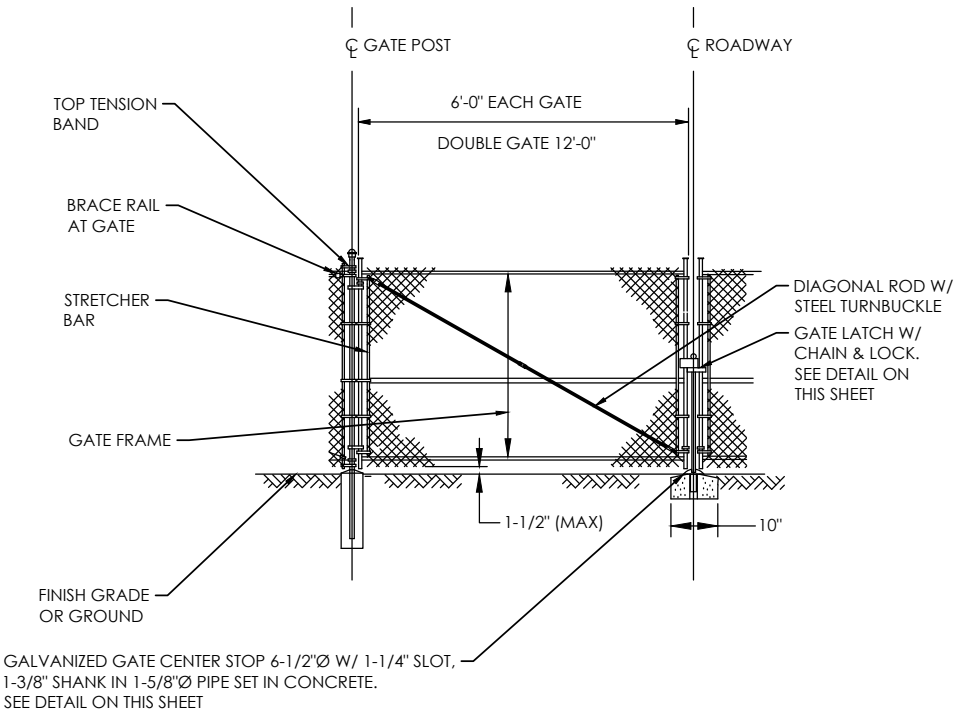

WOVEN WIRE DOUBLE GATE

NTS

③



1961 NORTHPOINT BLVD.
SUITE 130
HIXSON, TN 37343
PH : 423-843-9500
FAX : 423-843-9509

THE INFORMATION CONTAINED IN THIS SET OF DOCUMENTS IS PROPRIETARY BY NATURE. ANY USE OR DISCLOSURE OTHER THAN THAT WHICH RELATES TO THE CLIENT IS STRICTLY PROHIBITED.

| | |
|------------|-----|
| DRAWN BY | TDD |
| CHECKED BY | SEH |

| REVISIONS | | | |
|-----------|----------|-----|------------------------|
| 2 | 04/03/25 | DMB | ZONING ISSUE - REVISED |
| 1 | 03/19/25 | WAM | ZONING ISSUE |
| 0 | 03/12/25 | DWS | ZONING ISSUE |
| B | 03/07/25 | JAE | ZONING REVIEW |
| A | 02/18/25 | JAE | ZONING REVIEW |
| # | DATE | BY | DESCRIPTION |

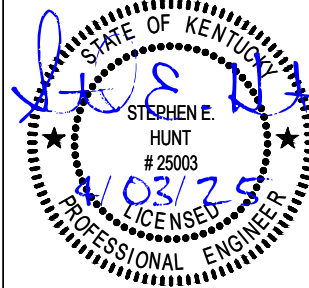

SKYWAY TOWERS

3637 MADACA LN,
TAMPA, FL 33618

SKYWAY TOWERS, LLC SITE #:

KY-03075

SKYWAY TOWERS, LLC SITE NAME :

FLINT

FUZE ID :

17359301

SITE ADDRESS :

18 STONECROP DRIVE
ALMO, KY 42020

SITE TYPE:

RAWLAND

SHEET TITLE :

SITE DETAILS

DRAWING # :

Z7

REVISION :

2

NOTES:

VERIZON WIRELESS SITE ID SIGN, RFE SIGNS, NOC INFORMATION SIGN AND ALL OTHER SIGNAGE NOT REFERENCED IN THIS DRAWING WILL BE FURNISHED AND INSTALLED BY VERIZON WIRELESS PERSONELL PER VERIZON WIRELESS RFC SIGNAGE & DEMARCATION POLICY.

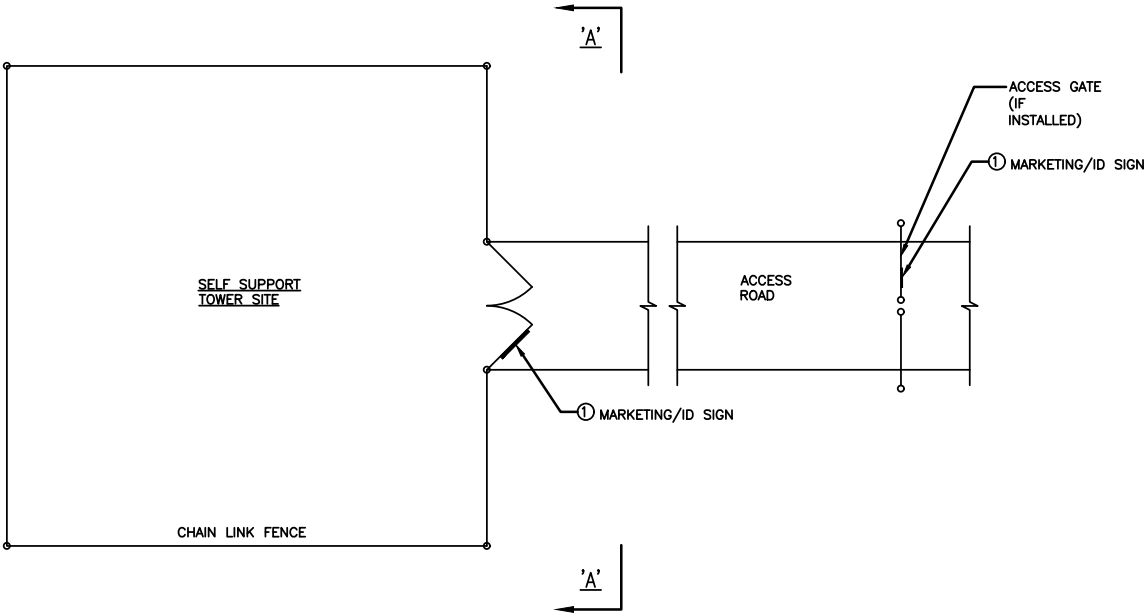

TYPICAL SITE FENCE SIGNAGE PLAN
SCALE: N. T. S.

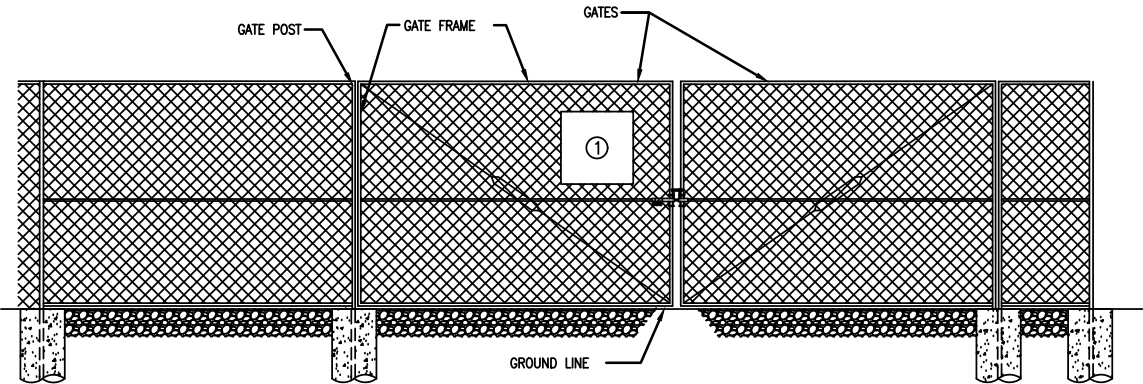

ELEVATION "A-A"
SCALE: N. T. S.



WHITE BACKGROUND
w/BLACK LETTERING

MARKETING/ID SIGN
24" WIDE x 24" HIGH

1



1961 NORTHPOINT BLVD.
SUITE 130
HIXSON, TN 37343
PH : 423-843-9500
FAX : 423-843-9509

THE INFORMATION CONTAINED IN THIS SET OF DOCUMENTS IS PROPRIETARY BY NATURE. ANY USE OR DISCLOSURE OTHER THAN THAT WHICH RELATES TO THE CLIENT IS STRICTLY PROHIBITED.

| | |
|------------|-----|
| DRAWN BY | TDD |
| CHECKED BY | SEH |

| REVISIONS | | | |
|-----------|----------|-----|------------------------|
| # | DATE | BY | DESCRIPTION |
| 2 | 04/03/25 | DMB | ZONING ISSUE - REVISED |
| 1 | 03/19/25 | WAM | ZONING ISSUE |
| 0 | 03/12/25 | DWS | ZONING ISSUE |
| B | 03/07/25 | JAE | ZONING REVIEW |
| A | 02/18/25 | JAE | ZONING REVIEW |

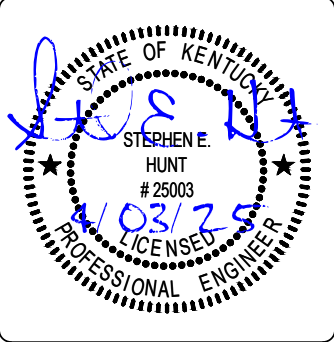

SKYWAY TOWERS
3637 MADACA LN,
TAMPA, FL 33618

SKYWAY TOWERS, LLC SITE #:
KY-03075

SKYWAY TOWERS, LLC SITE NAME :
FLINT

FUZE ID :
17359301

SITE ADDRESS :
18 STONECROP DRIVE
ALMO, KY 42020

SITE TYPE:
RAWLAND

SHEET TITLE :
SITE DETAILS

DRAWING # :

Z8

REVISION :

2

EXHIBIT C

**CONSTRUCTION MANAGER LETTER
LIST OF QUALIFIED PROFESSIONALS
TOWER AND FOUNDATION DESIGN**



April 14, 2025

RE: KY-03075 Flint

Dear Commissioners,

My name is **Hank Haynes**, and I am the Construction Manager for the proposed tower referenced within this application. I have been involved in the construction of wireless communications facilities for **25** years including the last **10** years as a **Construction Manager** with **Skyway Towers, LLC**. Prior to that, I held various positions at **KCI in Tampa, FL**.

I can be reached at **813-960-6200** to discuss this site further.

Sincerely,

Hank Haynes

Hank Haynes
Construction Manager
727-919-1341 Mobile
hhaynes@skywaytowers.com

Flint – List of Qualified Professionals

Stephen E. Hunt
Professional Engineer
Kentucky License 25003
TeleCAD Wireless Site Design, Inc
1961 Northpoint Blvd, Suite 130
Hixson, TN 37343

Timothy L Fish
Professional Land Surveyor
Kentucky License 4178
Millman Surveying, Inc.
d.b.a CBRE Land Surveying
Corporate Headquarters
950 Main Avenue,
Cleveland, OH 44113

Matthew J. Granberry
Professional Engineer
Kentucky License 31449
Civil and Structural Engineers, Incorporated
P.O. Box 4825
Lafayette, LA 70502

Andrew T. Haldane
Professional Engineer
Kentucky License 26159
TEP
326 Tryon Road
Raleigh, NC 27603

Antonino Ramos
RF Engineer
Verizon Wireless
2421 Holloway Road
Louisville, Kentucky 40299

DALEY JOB NO. 58957
150' SELF-SUPPORTING TOWER
SKYWAY TOWERS
KY-03075 FLINT SITE
CALLOWAY COUNTY, KENTUCKY
LATITUDE: 36.698684 N
LONGITUDE: 88.300942 W

TOWER AND FOUNDATION DESIGN
REVISION 0

CASE JOB NO. 25175

PREPARED FOR:

Daley Tower Service, Inc.
601 Hector Connolly Road
Carencro, Louisiana 70520

PREPARED BY:

Civil And Structural Engineers, Incorporated

P.O. Box 4825
Lafayette, LA 70502
www.casengr.com



4-7-25

TOWER CALCULATIONS

| | | | | | | | | |
|-----------------|-------------------|----------|----------|----------|----------|----------|----------|----------|
| Section | T1 | T2 | T3 | T4 | T5 | T6 | T7 | T8 |
| Legs | SR 1 3/4 | SR 2 1/4 | SR 2 1/2 | SR 2 3/4 | SR 3 1/4 | SR 3 1/2 | SR 3 3/4 | SR 3 3/4 |
| Leg Grade | L2x2x3/16 | | | | | | | |
| Diagonals | A529-50 | | | | | | | |
| Diagonal Grade | A529-50 | | | | | | | |
| Top Girts | N.A. | | | | | | | |
| Horizontals | N.A. | | | | | | | |
| Inner Bracing | L2 1/2x2 1/2x3/16 | | | | | | | |
| Face Width (ft) | 16.5 | 14.5 | 12.5 | 10.5 | 8.5 | 6.5 | 4.5 | 2 @ 5 |
| # Panels @ (ft) | 16780.1 | 3478.6 | 3028.2 | 2891.5 | 2332.7 | 1900.9 | 1251.2 | 470.5 |
| Weight (lb) | 16780.1 | 3478.6 | 3028.2 | 2891.5 | 2332.7 | 1900.9 | 1251.2 | 470.5 |

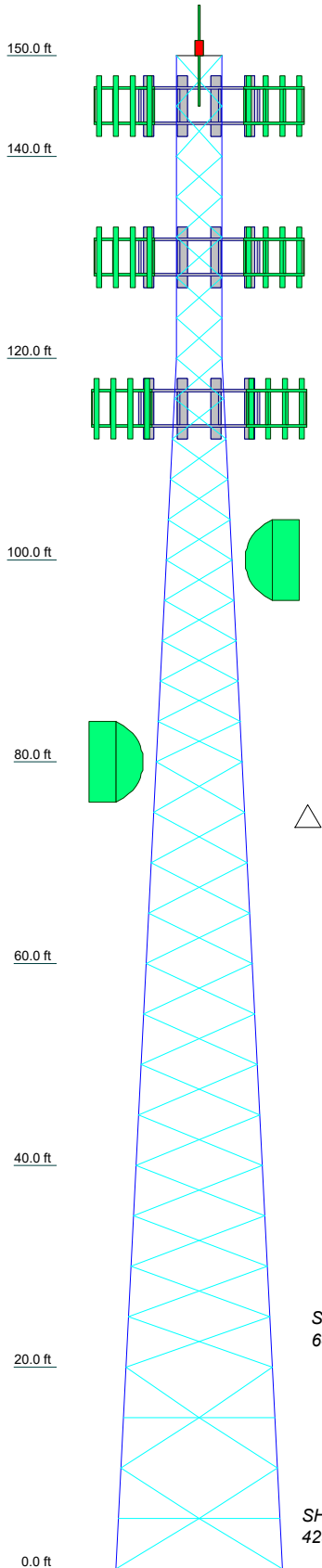

DESIGNED APPURTENANCE LOADING

| TYPE | ELEVATION | TYPE | ELEVATION |
|--|-----------|--|-----------|
| Lightning Rod | 150 | 30,000 sqin EPA(A) Carrier (4,000 lbs) | 115 |
| L-864 Beacon | 150 | 8' HP Dish (60 sq ft, 1000 lbs) | 100 |
| 42,000 sqin EPA(A) Carrier (5,000 lbs) | 145 | 8' HP Dish (60 sq ft, 1000 lbs) | 80 |
| 30,000 sqin EPA(A) Carrier (4,000 lbs) | 130 | | |

SYMBOL LIST

| MARK | SIZE | MARK | SIZE |
|------|-------------------|------|------|
| A | L1 3/4x1 3/4x3/16 | | |

MATERIAL STRENGTH

| GRADE | Fy | Fu | GRADE | Fy | Fu |
|---------|--------|--------|-------|----|----|
| A529-50 | 50 ksi | 65 ksi | | | |

TOWER DESIGN NOTES

1. Tower is located in Calloway County, Kentucky.
2. Tower designed for Exposure C to the TIA-222-H Standard.
3. Tower designed for a 106 mph basic wind in accordance with the TIA-222-H Standard.
4. Tower is also designed for a 30 mph basic wind with 1.50 in ice. Ice is considered to increase in thickness with height.
5. Deflections are based upon a 60 mph wind.
6. Tower Risk Category II.
7. Topographic Category 1 with Crest Height of 0.00 ft
8. Connections use galvanized A325 bolts, nuts and locking devices. Installation per TIA/EIA-222 and AISC Specifications.
9. Tower members are "hot dipped" galvanized in accordance with ASTM A123 and ASTM A153 Standards.
10. Tower obstruction lighting is based on FAA Style E. CASE is not responsible for the determination of the FAA lighting requirements. If a different style is required, CASE should be notified and the tower design should be updated.
11. TOWER RATING: 97.7%

ALL REACTIONS
ARE FACTORED

MAX. CORNER REACTIONS AT BASE:

DOWN: 311697 lb
SHEAR: 26646 lb

UPLIFT: -279526 lb
SHEAR: 24359 lb

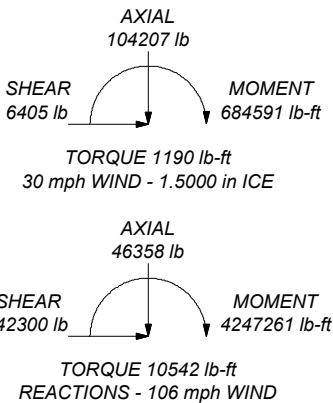

This design may not be used without the written consent of CASE, Inc.

| | | | | | |
|--|--|--|--------------------------------------|--|--|
| C.A.S.E., Inc. P.O. Box 4825 Lafayette, Louisiana 70502 Phone: 337-232-3336 FAX: mgranberry@casengr.com | | | Job: 58957 Final Design Rev 0 | | |
| Project: 150' SST KY03075 Flint Site, KY | | | Client: Skyway Towers | | |
| Code: TIA-222-H | | | Date: 04/07/25 | | |
| Path: | | | Scale: NTS | | |
| | | | Dwg No. E-1 | | |

Feed Line Plan
20'

Round Flat App In Face App Out Face

Section @ 20'

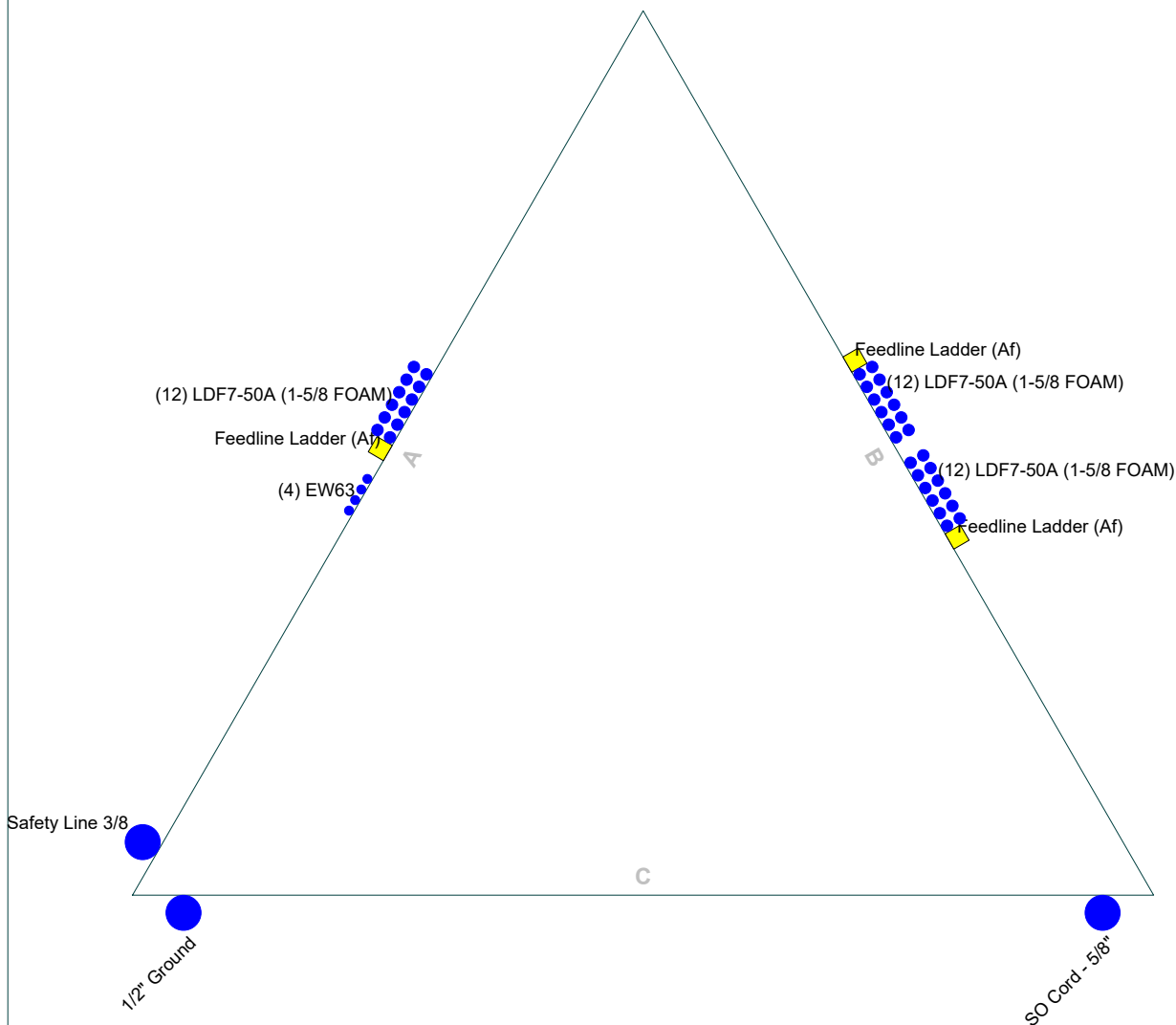

C.A.S.E., Inc.
P.O. Box 4825
Lafayette, Louisiana 70502
Phone: 337-232-3336
FAX: mgranberry@casengr.com

| | | |
|---|----------------|-------------|
| Job: 58957 Final Design Rev 0 | | |
| Project: 150' SST KY03075 Flint Site, KY | | |
| Client: Skyway Towers | Drawn by: MJG | App'd: |
| Code: TIA-222-H | Date: 04/07/25 | Scale: NTS |
| Path: | | Dwg No. E-7 |

| | | |
|---|---|----------------------------------|
| tnxTower C.A.S.E., Inc. P.O. Box 4825 Lafayette, Louisiana 70502 Phone: 337-232-3336 FAX: mgranberry@casengr.com | Job 58957 Final Design Rev 0 | Page 1 of 19 |
| | Project 150' SST KY03075 Flint Site, KY | Date 11:15:08 04/07/25 |
| | Client Skyway Towers | Designed by MJG |

Tower Input Data

The main tower is a 3x free standing tower with an overall height of 150.00 ft above the ground line.

The base of the tower is set at an elevation of 0.00 ft above the ground line.

The face width of the tower is 4.50 ft at the top and 16.50 ft at the base.

This tower is designed using the TIA-222-H standard.

The following design criteria apply:

Tower is located in Calloway County, Kentucky.

Tower base elevation above sea level: 522.00 ft.

Basic wind speed of 106 mph.

Risk Category II.

Exposure Category C.

Simplified Topographic Factor Procedure for wind speed-up calculations is used.

Topographic Category: 1.

Crest Height: 0.00 ft.

Nominal ice thickness of 1.5000 in.

Ice thickness is considered to increase with height.

Ice density of 56 pcf.

A wind speed of 30 mph is used in combination with ice.

Temperature drop of 50 °F.

Deflections calculated using a wind speed of 60 mph.

Connections use galvanized A325 bolts, nuts and locking devices. Installation per TIA/EIA-222 and AISC Specifications..

Tower members are "hot dipped" galvanized in accordance with ASTM A123 and ASTM A153 Standards..

Tower obstruction lighting is based on FAA Style E. CASE is not responsible for the determination of the FAA lighting requirements. If a different style is required, CASE should be notified and the tower design should be updated..

A non-linear (P-delta) analysis was used.

Pressures are calculated at each section.

Stress ratio used in tower member design is 1.

Local bending stresses due to climbing loads, feed line supports, and appurtenance mounts are not considered.

Options

| | | |
|---------------------------------------|---------------------------------------|---|
| Consider Moments - Legs | Assume Legs Pinned | √ Calculate Redundant Bracing Forces |
| Consider Moments - Horizontals | Assume Rigid Index Plate | Ignore Redundant Members in FEA |
| Consider Moments - Diagonals | √ Use Clear Spans For Wind Area | √ SR Leg Bolts Resist Compression |
| Use Moment Magnification | √ Use Clear Spans For KL/r | √ All Leg Panels Have Same Allowable |
| √ Use Code Stress Ratios | √ Retension Guys To Initial Tension | Offset Girt At Foundation |
| √ Use Code Safety Factors - Guys | Bypass Mast Stability Checks | √ Consider Feed Line Torque |
| Escalate Ice | √ Use Azimuth Dish Coefficients | √ Include Angle Block Shear Check |
| Always Use Max Kz | √ Project Wind Area of Appurtenances | Use TIA-222-H Bracing Resist. Exemption |
| Use Special Wind Profile | Alternative Appurt. EPA Calculation | Use TIA-222-H Tension Splice Exemption |
| √ Include Bolts In Member Capacity | √ Autocalc Torque Arm Areas | Poles |
| Leg Bolts Are At Top Of Section | Add IBC .6D+W Combination | Include Shear-Torsion Interaction |
| √ Secondary Horizontal Braces Leg | Sort Capacity Reports By Component | Always Use Sub-Critical Flow |
| √ Use Diamond Inner Bracing (4 Sided) | √ Triangulate Diamond Inner Bracing | Use Top Mounted Sockets |
| √ SR Members Have Cut Ends | √ Treat Feed Line Bundles As Cylinder | Pole Without Linear Attachments |
| SR Members Are Concentric | Ignore KL/ry For 60 Deg. Angle Legs | Pole With Shroud Or No Appurtenances |
| Distribute Leg Loads As Uniform | Use ASCE 10 X-Brace Ly Rules | Outside and Inside Corner Radii Are Known |

| | | | | |
|---|----------------|---------------------------------|--------------------|-------------------|
| tnxTower C.A.S.E., Inc. P.O. Box 4825 Lafayette, Louisiana 70502 Phone: 337-232-3336 FAX: mgranberry@casengr.com | Job | 58957 Final Design Rev 0 | Page | 2 of 19 |
| | Project | 150' SST KY03075 Flint Site, KY | Date | 11:15:08 04/07/25 |
| | Client | Skyway Towers | Designed by | MJG |

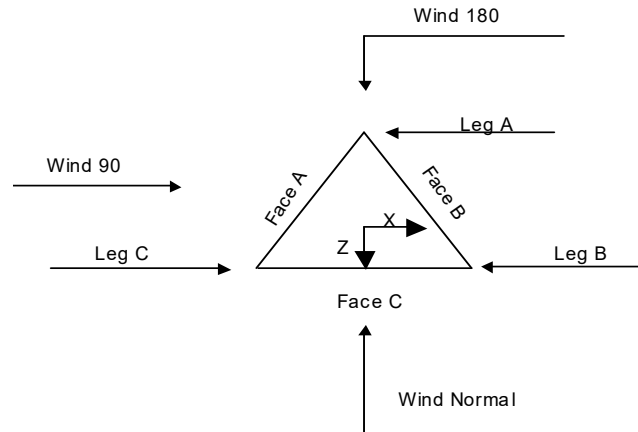

Triangular Tower

Tower Section Geometry

| Tower Section | Tower Elevation | Assembly Database | Description | Section Width | Number of Sections | Section Length |
|---------------|-----------------|-------------------|-------------|---------------|--------------------|----------------|
| | <i>ft</i> | | | <i>ft</i> | | <i>ft</i> |
| T1 | 150.00-140.00 | | | 4.50 | 1 | 10.00 |
| T2 | 140.00-120.00 | | | 4.50 | 1 | 20.00 |
| T3 | 120.00-100.00 | | | 4.50 | 1 | 20.00 |
| T4 | 100.00-80.00 | | | 6.50 | 1 | 20.00 |
| T5 | 80.00-60.00 | | | 8.50 | 1 | 20.00 |
| T6 | 60.00-40.00 | | | 10.50 | 1 | 20.00 |
| T7 | 40.00-20.00 | | | 12.50 | 1 | 20.00 |
| T8 | 20.00-0.00 | | | 14.50 | 1 | 20.00 |

Tower Section Geometry (cont'd)

| Tower Section | Tower Elevation | Diagonal Spacing | Bracing Type | Has K Brace End Panels | Has Horizontals | Top Girt Offset | Bottom Girt Offset |
|---------------|-----------------|------------------|--------------|------------------------|-----------------|-----------------|--------------------|
| | <i>ft</i> | <i>ft</i> | | | | <i>in</i> | <i>in</i> |
| T1 | 150.00-140.00 | 5.00 | X Brace | No | No | 0.0000 | 0.0000 |
| T2 | 140.00-120.00 | 4.00 | X Brace | No | No | 0.0000 | 0.0000 |
| T3 | 120.00-100.00 | 4.00 | X Brace | No | No | 0.0000 | 0.0000 |
| T4 | 100.00-80.00 | 4.00 | X Brace | No | No | 0.0000 | 0.0000 |
| T5 | 80.00-60.00 | 5.00 | X Brace | No | No | 0.0000 | 0.0000 |

| | | | | |
|---|----------------|---------------------------------|--------------------|-------------------|
| <i>tnxTower</i> <i>C.A.S.E., Inc.</i> <i>P.O. Box 4825</i> <i>Lafayette, Louisiana 70502</i> <i>Phone: 337-232-3336</i> <i>FAX: mgranberry@casengr.com</i> | Job | 58957 Final Design Rev 0 | Page | 3 of 19 |
| | Project | 150' SST KY03075 Flint Site, KY | Date | 11:15:08 04/07/25 |
| | Client | Skyway Towers | Designed by | MJG |

| <i>Tower Section</i> | <i>Tower Elevation</i> | <i>Diagonal Spacing</i> | <i>Bracing Type</i> | <i>Has K Brace End Panels</i> | <i>Has Horizontals</i> | <i>Top Girt Offset</i> | <i>Bottom Girt Offset</i> |
|----------------------|------------------------|-------------------------|---------------------|-------------------------------|------------------------|------------------------|---------------------------|
| | <i>ft</i> | <i>ft</i> | | | | <i>in</i> | <i>in</i> |
| T6 | 60.00-40.00 | 5.00 | X Brace | No | No | 0.0000 | 0.0000 |
| T7 | 40.00-20.00 | 5.00 | X Brace | No | No | 0.0000 | 0.0000 |
| T8 | 20.00-0.00 | 5.00 | Double K | No | Yes | 0.0000 | 0.0000 |

Tower Section Geometry (cont'd)

| <i>Tower Elevation</i> | <i>Leg Type</i> | <i>Leg Size</i> | <i>Leg Grade</i> | <i>Diagonal Type</i> | <i>Diagonal Size</i> | <i>Diagonal Grade</i> |
|------------------------|-----------------|-----------------|---------------------|----------------------|----------------------|-----------------------|
| <i>ft</i> | | | | | | |
| T1 150.00-140.00 | Solid Round | 1 3/4 | A529-50 (50 ksi) | Equal Angle | L2x2x3/16 | A529-50 (50 ksi) |
| T2 140.00-120.00 | Solid Round | 2 1/4 | A529-50 (50 ksi) | Equal Angle | L2x2x3/16 | A529-50 (50 ksi) |
| T3 120.00-100.00 | Solid Round | 2 1/2 | A529-50 (50 ksi) | Equal Angle | L2x2x3/16 | A529-50 (50 ksi) |
| T4 100.00-80.00 | Solid Round | 2 3/4 | A529-50 (50 ksi) | Equal Angle | L2x2x3/16 | A529-50 (50 ksi) |
| T5 80.00-60.00 | Solid Round | 3 1/4 | A529-50 (50 ksi) | Equal Angle | L2x2x3/16 | A529-50 (50 ksi) |
| T6 60.00-40.00 | Solid Round | 3 1/2 | A529-50 (50 ksi) | Equal Angle | L2 1/2x2 1/2x3/16 | A529-50 (50 ksi) |
| T7 40.00-20.00 | Solid Round | 3 1/2 | A529-50 (50 ksi) | Equal Angle | L2 1/2x2 1/2x3/16 | A529-50 (50 ksi) |
| T8 20.00-0.00 | Solid Round | 3 3/4 | A529-50 (50 ksi) | Equal Angle | L3x3x3/16 | A529-50 (50 ksi) |

Tower Section Geometry (cont'd)

| <i>Tower Elevation</i> | <i>Top Girt Type</i> | <i>Top Girt Size</i> | <i>Top Girt Grade</i> | <i>Bottom Girt Type</i> | <i>Bottom Girt Size</i> | <i>Bottom Girt Grade</i> |
|------------------------|----------------------|----------------------|-----------------------|-------------------------|-------------------------|--------------------------|
| <i>ft</i> | | | | | | |
| T1 150.00-140.00 | Equal Angle | L1 3/4x1 3/4x3/16 | A529-50 (50 ksi) | Solid Round | | A529-50 (50 ksi) |

Tower Section Geometry (cont'd)

| <i>Tower Elevation</i> | <i>No. of Mid Girts</i> | <i>Mid Girt Type</i> | <i>Mid Girt Size</i> | <i>Mid Girt Grade</i> | <i>Horizontal Type</i> | <i>Horizontal Size</i> | <i>Horizontal Grade</i> |
|------------------------|-------------------------|----------------------|----------------------|-----------------------|------------------------|------------------------|-------------------------|
| <i>ft</i> | | | | | | | |
| T8 20.00-0.00 | None | Solid Round | | A36 (36 ksi) | Equal Angle | L2 1/2x2 1/2x3/16 | A529-50 (50 ksi) |

| | | | | |
|---|----------------|---------------------------------|--------------------|-------------------|
| tnxTower C.A.S.E., Inc. P.O. Box 4825 Lafayette, Louisiana 70502 Phone: 337-232-3336 FAX: mgranberry@casengr.com | Job | 58957 Final Design Rev 0 | Page | 4 of 19 |
| | Project | 150' SST KY03075 Flint Site, KY | Date | 11:15:08 04/07/25 |
| | Client | Skyway Towers | Designed by | MJG |

Tower Section Geometry (cont'd)

| Tower Elevation | Secondary Horizontal Type | Secondary Horizontal Size | Secondary Horizontal Grade | Inner Bracing Type | Inner Bracing Size | Inner Bracing Grade |
|-----------------|---------------------------|---------------------------|----------------------------|--------------------|--------------------|---------------------|
| ft | | | | | | |
| T8 20.00-0.00 | Solid Round | | A36 (36 ksi) | Equal Angle | L2x2x3/16 | A529-50 (50 ksi) |

Tower Section Geometry (cont'd)

| Tower Elevation | Gusset Area (per face) | Gusset Thickness | Gusset Grade | Adjust. Factor A_f | Adjust. Factor A_r | Weight Mult. | Double Angle Stitch Bolt Spacing Diagonals | Double Angle Stitch Bolt Spacing Horizontals | Double Angle Stitch Bolt Spacing Redundants |
|------------------|------------------------|------------------|-----------------|----------------------|----------------------|--------------|--|--|---|
| ft | ft ² | in | | | | | in | in | in |
| T1 150.00-140.00 | 0.00 | 0.0000 | A36 (36 ksi) | 1 | 1 | 1 | 36.0000 | 36.0000 | 36.0000 |
| T2 140.00-120.00 | 0.00 | 0.0000 | A36 (36 ksi) | 1 | 1 | 1 | 36.0000 | 36.0000 | 36.0000 |
| T3 120.00-100.00 | 0.00 | 0.0000 | A36 (36 ksi) | 1 | 1 | 1 | 36.0000 | 36.0000 | 36.0000 |
| T4 100.00-80.00 | 0.00 | 0.0000 | A36 (36 ksi) | 1 | 1 | 1 | 36.0000 | 36.0000 | 36.0000 |
| T5 80.00-60.00 | 0.00 | 0.0000 | A36 (36 ksi) | 1 | 1 | 1 | 36.0000 | 36.0000 | 36.0000 |
| T6 60.00-40.00 | 0.00 | 0.0000 | A36 (36 ksi) | 1 | 1 | 1 | 36.0000 | 36.0000 | 36.0000 |
| T7 40.00-20.00 | 0.00 | 0.0000 | A36 (36 ksi) | 1 | 1 | 1 | 36.0000 | 36.0000 | 36.0000 |
| T8 20.00-0.00 | 0.00 | 0.0000 | A36 (36 ksi) | 1 | 1 | 1 | 36.0000 | 36.0000 | 36.0000 |

Tower Section Geometry (cont'd)

| Tower Elevation | Calc K Single Angles | Calc K Solid Rounds | Legs | K Factors ¹ | | | | | | |
|------------------|----------------------|---------------------|------|------------------------|---------------|--------------|--------|--------|-------------|-------------|
| | | | | X Brace Diags | K Brace Diags | Single Diags | Girts | Horiz. | Sec. Horiz. | Inner Brace |
| | | | | X Y | X Y | X Y | X Y | X Y | X Y | X Y |
| T1 150.00-140.00 | Yes | Yes | 1 | 1 | 1 | 1 | 1 | 1 | 1 | 1 |
| T2 140.00-120.00 | Yes | Yes | 1 | 1 | 1 | 1 | 1 | 1 | 1 | 1 |
| T3 120.00-100.00 | Yes | Yes | 1 | 1 | 1 | 1 | 1 | 1 | 1 | 1 |
| T4 100.00-80.00 | Yes | Yes | 1 | 1 | 1 | 1 | 1 | 1 | 1 | 1 |
| T5 80.00-60.00 | Yes | Yes | 1 | 1 | 1 | 1 | 1 | 1 | 1 | 1 |
| T6 60.00-40.00 | Yes | Yes | 1 | 1 | 1 | 1 | 1 | 1 | 1 | 1 |
| T7 40.00-20.00 | Yes | Yes | 1 | 1 | 1 | 1 | 1 | 1 | 1 | 1 |
| T8 20.00-0.00 | | | | 1 | 1 | 1 | 1 | 1 | 1 | 1 |

| | | | | |
|---|----------------|---------------------------------|--------------------|-------------------|
| tnxTower C.A.S.E., Inc. P.O. Box 4825 Lafayette, Louisiana 70502 Phone: 337-232-3336 FAX: mgranberry@casengr.com | Job | 58957 Final Design Rev 0 | Page | 5 of 19 |
| | Project | 150' SST KY03075 Flint Site, KY | Date | 11:15:08 04/07/25 |
| | Client | Skyway Towers | Designed by | MJG |

| Tower Elevation ft | Calc K Single Angles | Calc K Solid Rounds | K Factors ¹ | | | | | | | |
|------------------------------|-------------------------------|------------------------------|------------------------|---------------------|---------------------|-----------------|--------|--------|----------------|----------------|
| | | | Legs | X Brace Diags | K Brace Diags | Single Diags | Girts | Horiz. | Sec. Horiz. | Inner Brace |
| | | | | X Y | X Y | X Y | X Y | X Y | X Y | X Y |
| T8 20.00-0.00 | Yes | Yes | 1 | 1 1 | 1 1 | 1 1 | 1 1 | 1 1 | 1 1 | 1 1 |

¹Note: K factors are applied to member segment lengths. K-braces without inner supporting members will have the K factor in the out-of-plane direction applied to the overall length.

Tower Section Geometry (cont'd)

| Tower Elevation ft | Leg | | Diagonal | | Top Girt | | Bottom Girt | | Mid Girt | | Long Horizontal | | Short Horizontal | |
|--------------------------|---------------------------|---|---------------------------|------|---------------------------|------|---------------------------|------|---------------------------|------|---------------------------|------|---------------------------|------|
| | Net Width Deduct in | U | Net Width Deduct in | U | Net Width Deduct in | U | Net Width Deduct in | U | Net Width Deduct in | U | Net Width Deduct in | U | Net Width Deduct in | U |
| T1 150.00-140.00 | 0.0000 | 1 | 0.0000 | 0.75 | 0.0000 | 0.75 | 0.0000 | 0.75 | 0.0000 | 0.75 | 0.0000 | 0.75 | 0.0000 | 0.75 |
| T2 140.00-120.00 | 0.0000 | 1 | 0.0000 | 0.75 | 0.0000 | 0.75 | 0.0000 | 0.75 | 0.0000 | 0.75 | 0.0000 | 0.75 | 0.0000 | 0.75 |
| T3 120.00-100.00 | 0.0000 | 1 | 0.0000 | 0.75 | 0.0000 | 0.75 | 0.0000 | 0.75 | 0.0000 | 0.75 | 0.0000 | 0.75 | 0.0000 | 0.75 |
| T4 100.00-80.00 | 0.0000 | 1 | 0.0000 | 0.75 | 0.0000 | 0.75 | 0.0000 | 0.75 | 0.0000 | 0.75 | 0.0000 | 0.75 | 0.0000 | 0.75 |
| T5 80.00-60.00 | 0.0000 | 1 | 0.0000 | 0.75 | 0.0000 | 0.75 | 0.0000 | 0.75 | 0.0000 | 0.75 | 0.0000 | 0.75 | 0.0000 | 0.75 |
| T6 60.00-40.00 | 0.0000 | 1 | 0.0000 | 0.75 | 0.0000 | 0.75 | 0.0000 | 0.75 | 0.0000 | 0.75 | 0.0000 | 0.75 | 0.0000 | 0.75 |
| T7 40.00-20.00 | 0.0000 | 1 | 0.0000 | 0.75 | 0.0000 | 0.75 | 0.0000 | 0.75 | 0.0000 | 0.75 | 0.0000 | 0.75 | 0.0000 | 0.75 |
| T8 20.00-0.00 | 0.0000 | 1 | 0.0000 | 0.75 | 0.0000 | 0.75 | 0.0000 | 0.75 | 0.0000 | 0.75 | 0.0000 | 0.75 | 0.0000 | 0.75 |

| Tower Elevation ft | Redundant Horizontal | | Redundant Diagonal | | Redundant Sub-Diagonal | | Redundant Sub-Horizontal | | Redundant Vertical | | Redundant Hip | | Redundant Hip Diagonal | |
|--------------------------|---------------------------|----------|---------------------------|----------|---------------------------|------|-----------------------------|------|---------------------------|------|---------------------------|----------|---------------------------|----------|
| | Net Width Deduct in | U | Net Width Deduct in | U | Net Width Deduct in | U | Net Width Deduct in | U | Net Width Deduct in | U | Net Width Deduct in | U | Net Width Deduct in | U |
| T1 150.00-140.00 | 0.0000 | 0.75 (1) | 0.0000 | 0.75 (1) | 0.0000 | 0.75 | 0.0000 | 0.75 | 0.0000 | 0.75 | 0.0000 | 0.75 (1) | 0.0000 | 0.75 (1) |
| | 0.0000 | 0.75 (2) | 0.0000 | 0.75 (2) | | | | | | | 0.0000 | 0.75 (2) | 0.0000 | 0.75 (2) |
| | 0.0000 | 0.75 (3) | 0.0000 | 0.75 (3) | | | | | | | 0.0000 | 0.75 (3) | 0.0000 | 0.75 (3) |
| | 0.0000 | 0.75 (4) | 0.0000 | 0.75 (4) | | | | | | | 0.0000 | 0.75 (4) | 0.0000 | 0.75 (4) |
| T2 140.00-120.00 | 0.0000 | 0.75 (1) | 0.0000 | 0.75 (1) | 0.0000 | 0.75 | 0.0000 | 0.75 | 0.0000 | 0.75 | 0.0000 | 0.75 (1) | 0.0000 | 0.75 (1) |
| | 0.0000 | 0.75 (2) | 0.0000 | 0.75 (2) | | | | | | | 0.0000 | 0.75 (2) | 0.0000 | 0.75 (2) |
| | 0.0000 | 0.75 (3) | 0.0000 | 0.75 (3) | | | | | | | 0.0000 | 0.75 (3) | 0.0000 | 0.75 (3) |
| | 0.0000 | 0.75 (4) | 0.0000 | 0.75 (4) | | | | | | | 0.0000 | 0.75 (4) | 0.0000 | 0.75 (4) |
| T3 120.00-100.00 | 0.0000 | 0.75 (1) | 0.0000 | 0.75 (1) | 0.0000 | 0.75 | 0.0000 | 0.75 | 0.0000 | 0.75 | 0.0000 | 0.75 (1) | 0.0000 | 0.75 (1) |

| | | | | |
|---|----------------|---------------------------------|--------------------|-------------------|
| <i>tnxTower</i> <i>C.A.S.E., Inc.</i> <i>P.O. Box 4825</i> <i>Lafayette, Louisiana 70502</i> <i>Phone: 337-232-3336</i> <i>FAX: mgranberry@casengr.com</i> | Job | 58957 Final Design Rev 0 | Page | 6 of 19 |
| | Project | 150' SST KY03075 Flint Site, KY | Date | 11:15:08 04/07/25 |
| | Client | Skyway Towers | Designed by | MJG |

| Tower Elevation ft | Redundant Horizontal | | Redundant Diagonal | | Redundant Sub-Diagonal | | Redundant Sub-Horizontal | | Redundant Vertical | | Redundant Hip | | Redundant Hip Diagonal | |
|--------------------------|---------------------------|----------|---------------------------|----------|---------------------------|------|------------------------------|------|------------------------------|------|------------------------------|----------|------------------------------|----------|
| | Net Width Deduct in | U | Net Width Deduct in | U | Net Width Deduct in | U | Net Width Deduct in | U | Net Width Deduct in | U | Net Width Deduct in | U | Net Width Deduct in | U |
| T4 100.00-80.00 | 0.0000 | 0.75 (2) | 0.0000 | 0.75 (2) | 0.0000 | 0.75 | 0.0000 | 0.75 | 0.0000 | 0.75 | 0.0000 | 0.75 (2) | 0.0000 | 0.75 (2) |
| | 0.0000 | 0.75 (3) | 0.0000 | 0.75 (3) | | | | | | | 0.0000 | 0.75 (3) | 0.0000 | 0.75 (3) |
| | 0.0000 | 0.75 (4) | 0.0000 | 0.75 (4) | | | | | | | 0.0000 | 0.75 (4) | 0.0000 | 0.75 (4) |
| | 0.0000 | 0.75 (1) | 0.0000 | 0.75 (1) | | | | | | | 0.0000 | 0.75 (1) | 0.0000 | 0.75 (1) |
| | 0.0000 | 0.75 (2) | 0.0000 | 0.75 (2) | | | | | | | 0.0000 | 0.75 (2) | 0.0000 | 0.75 (2) |
| | 0.0000 | 0.75 (3) | 0.0000 | 0.75 (3) | | | | | | | 0.0000 | 0.75 (3) | 0.0000 | 0.75 (3) |
| T5 80.00-60.00 | 0.0000 | 0.75 (4) | 0.0000 | 0.75 (4) | 0.0000 | 0.75 | 0.0000 | 0.75 | 0.0000 | 0.75 | 0.0000 | 0.75 (4) | 0.0000 | 0.75 (4) |
| | 0.0000 | 0.75 (1) | 0.0000 | 0.75 (1) | | | | | | | 0.0000 | 0.75 (1) | 0.0000 | 0.75 (1) |
| | 0.0000 | 0.75 (2) | 0.0000 | 0.75 (2) | | | | | | | 0.0000 | 0.75 (2) | 0.0000 | 0.75 (2) |
| | 0.0000 | 0.75 (3) | 0.0000 | 0.75 (3) | | | | | | | 0.0000 | 0.75 (3) | 0.0000 | 0.75 (3) |
| T6 60.00-40.00 | 0.0000 | 0.75 (4) | 0.0000 | 0.75 (4) | 0.0000 | 0.75 | 0.0000 | 0.75 | 0.0000 | 0.75 | 0.0000 | 0.75 (4) | 0.0000 | 0.75 (4) |
| | 0.0000 | 0.75 (1) | 0.0000 | 0.75 (1) | | | | | | | 0.0000 | 0.75 (1) | 0.0000 | 0.75 (1) |
| | 0.0000 | 0.75 (2) | 0.0000 | 0.75 (2) | | | | | | | 0.0000 | 0.75 (2) | 0.0000 | 0.75 (2) |
| | 0.0000 | 0.75 (3) | 0.0000 | 0.75 (3) | | | | | | | 0.0000 | 0.75 (3) | 0.0000 | 0.75 (3) |
| T7 40.00-20.00 | 0.0000 | 0.75 (4) | 0.0000 | 0.75 (4) | 0.0000 | 0.75 | 0.0000 | 0.75 | 0.0000 | 0.75 | 0.0000 | 0.75 (4) | 0.0000 | 0.75 (4) |
| | 0.0000 | 0.75 (1) | 0.0000 | 0.75 (1) | | | | | | | 0.0000 | 0.75 (1) | 0.0000 | 0.75 (1) |
| | 0.0000 | 0.75 (2) | 0.0000 | 0.75 (2) | | | | | | | 0.0000 | 0.75 (2) | 0.0000 | 0.75 (2) |
| | 0.0000 | 0.75 (3) | 0.0000 | 0.75 (3) | | | | | | | 0.0000 | 0.75 (3) | 0.0000 | 0.75 (3) |
| T8 20.00-0.00 | 0.0000 | 0.75 (4) | 0.0000 | 0.75 (4) | 0.0000 | 0.75 | 0.0000 | 0.75 | 0.0000 | 0.75 | 0.0000 | 0.75 (4) | 0.0000 | 0.75 (4) |
| | 0.0000 | 0.75 (1) | 0.0000 | 0.75 (1) | | | | | | | 0.0000 | 0.75 (1) | 0.0000 | 0.75 (1) |
| | | | | | | | | | | | | | | |
| | | | | | | | | | | | | | | |
| | 0.0000 | 0.75 (3) | 0.0000 | 0.75 (3) | | | | | | | 0.0000 | 0.75 (3) | 0.0000 | 0.75 (3) |
| | 0.0000 | 0.75 (4) | 0.0000 | 0.75 (4) | | | | | | | 0.0000 | 0.75 (4) | 0.0000 | 0.75 (4) |

| | | | | |
|---|----------------|---------------------------------|--------------------|-------------------|
| tnxTower C.A.S.E., Inc. P.O. Box 4825 Lafayette, Louisiana 70502 Phone: 337-232-3336 FAX: mgranberry@casengr.com | Job | 58957 Final Design Rev 0 | Page | 7 of 19 |
| | Project | 150' SST KY03075 Flint Site, KY | Date | 11:15:08 04/07/25 |
| | Client | Skyway Towers | Designed by | MJG |

Tower Section Geometry (cont'd)

| Tower Elevation ft | Leg Connection Type | Leg | | Diagonal | | Top Girt | | Bottom Girt | | Mid Girt | | Long Horizontal | | Short Horizontal | |
|--------------------------|---------------------------|---------------------|-----|-----------------|-----|-----------------|-----|-----------------|-----|-----------------|-----|-----------------|-----|------------------|-----|
| | | Bolt Size in | No. | Bolt Size in | No. | Bolt Size in | No. | Bolt Size in | No. | Bolt Size in | No. | Bolt Size in | No. | Bolt Size in | No. |
| T1 150.00-140.00 | Flange | 0.7500 A325N | 4 | 0.5000 A325N | 1 | 0.6250 A325N | 0 | 0.6250 A325N | 0 | 0.6250 A325N | 0 | 0.5000 A325N | 0 | 0.6250 A325N | 0 |
| T2 140.00-120.00 | Flange | 0.7500 A325N | 4 | 0.5000 A325N | 1 | 0.6250 A325N | 0 | 0.6250 A325N | 0 | 0.6250 A325N | 0 | 0.5000 A325N | 0 | 0.6250 A325N | 0 |
| T3 120.00-100.00 | Flange | 1.0000 A325N | 4 | 0.5000 A325N | 1 | 0.6250 A325N | 0 | 0.6250 A325N | 0 | 0.6250 A325N | 0 | 0.5000 A325N | 0 | 0.6250 A325N | 0 |
| T4 100.00-80.00 | Flange | 1.0000 A325N | 4 | 0.5000 A325N | 1 | 0.6250 A325N | 0 | 0.6250 A325N | 0 | 0.6250 A325N | 0 | 0.5000 A325N | 0 | 0.6250 A325N | 0 |
| T5 80.00-60.00 | Flange | 1.0000 A325N | 4 | 0.5000 A325N | 1 | 0.6250 A325N | 0 | 0.6250 A325N | 0 | 0.6250 A325N | 0 | 0.5000 A325N | 0 | 0.6250 A325N | 0 |
| T6 60.00-40.00 | Flange | 1.0000 A325N | 6 | 0.5000 A325N | 1 | 0.6250 A325N | 0 | 0.6250 A325N | 0 | 0.6250 A325N | 0 | 0.5000 A325N | 0 | 0.6250 A325N | 0 |
| T7 40.00-20.00 | Flange | 1.0000 A325N | 6 | 0.5000 A325N | 1 | 0.6250 A325N | 0 | 0.6250 A325N | 0 | 0.6250 A325N | 0 | 0.5000 A325N | 0 | 0.6250 A325N | 0 |
| T8 20.00-0.00 | Flange | 1.2500 F1554-105 | 6 | 0.5000 A325N | 1 | 0.6250 A325N | 0 | 0.6250 A325N | 0 | 0.6250 A325N | 0 | 0.5000 A325N | 1 | 0.6250 A325N | 0 |

Feed Line/Linear Appurtenances - Entered As Round Or Flat

| Description | Face or Leg | Allow Shield | Exclude From Torque Calculation | Component Type | Placement ft | Face Offset in | Lateral Offset (Frac FW) | # | # Per Row | Clear Spacing in | Width or Diameter in | Perimeter in | Weight plf |
|---------------------------------|-------------------|-----------------|--|-------------------|-------------------|----------------------|--------------------------------|----|-----------------|------------------------|----------------------------|-----------------|---------------|
| Feedline Ladder (Af) | A | No | No | Af (CaAa) | 143.00 - 10.00 | 0.0000 | 0 | 1 | 1 | 3.0000 | 3.0000 | | 8.40 |
| Feedline Ladder (Af) | B | No | No | Af (CaAa) | 128.00 - 10.00 | 0.0000 | 0.1 | 1 | 1 | 3.0000 | 3.0000 | | 8.40 |
| Feedline Ladder (Af) **** | B | No | No | Af (CaAa) | 113.00 - 10.00 | 0.0000 | -0.1 | 1 | 1 | 3.0000 | 3.0000 | | 8.40 |
| LDF7-50A (1-5/8 FOAM) | A | No | No | Ar (CaAa) | 145.00 - 10.00 | 0.0000 | 0.05 | 12 | 6 | 0.5000 | 1.9800 | | 0.82 |
| LDF7-50A (1-5/8 FOAM) | B | No | No | Ar (CaAa) | 130.00 - 10.00 | 0.0000 | 0.05 | 12 | 6 | 0.5000 | 1.9800 | | 0.82 |
| LDF7-50A (1-5/8 FOAM) | B | No | No | Ar (CaAa) | 115.00 - 10.00 | 0.0000 | -0.05 | 12 | 6 | 0.5000 | 1.9800 | | 0.82 |
| EW63 | A | No | No | Ar (CaAa) | 80.00 - 10.00 | 0.0000 | -0.05 | 4 | 4 | 0.5000 | 1.5742 | | 0.51 |
| EW63 | A | No | No | Ar (CaAa) | 100.00 - 80.00 | 0.0000 | -0.05 | 2 | 2 | 0.5000 | 1.5742 | | 0.51 |

Feed Line/Linear Appurtenances - Entered As Area

| | | | | |
|---|----------------|---------------------------------|--------------------|-------------------|
| tnxTower C.A.S.E., Inc. P.O. Box 4825 Lafayette, Louisiana 70502 Phone: 337-232-3336 FAX: mgranberry@casengr.com | Job | 58957 Final Design Rev 0 | Page | 8 of 19 |
| | Project | 150' SST KY03075 Flint Site, KY | Date | 11:15:08 04/07/25 |
| | Client | Skyway Towers | Designed by | MJG |

| Description | Face or Leg | Allow Shield | Exclude From Torque Calculation | Component Type | Placement ft | Face Offset in | Lateral Offset (Frac FW) | # | | C _{AA} | Weight |
|--------------------|-------------------|-----------------|--|-------------------|-----------------|----------------------|--------------------------------|---|--------|---------------------|--------|
| | | | | | | | | | | ft ² /ft | plf |
| Safety Line 3/8 | A | No | No | CaAa (In Face) | 145.00 - 10.00 | 0.0000 | -0.45 | 1 | No | 0.04 | 0.22 |
| | | | | | | | | | Ice | 0.14 | 0.75 |
| | | | | | | | | | 1/2" | 0.24 | 1.28 |
| | | | | | | | | | Ice | 0.44 | 2.34 |
| | | | | | | | | | 1" Ice | | |
| SO Cord - 5/8" | C | No | No | CaAa (In Face) | 145.00 - 10.00 | 0.0000 | -0.45 | 1 | 2" Ice | | |
| | | | | | | | | | No | 0.06 | 0.26 |
| | | | | | | | | | Ice | 0.16 | 0.95 |
| | | | | | | | | | 1/2" | 0.26 | 2.25 |
| | | | | | | | | | Ice | 0.46 | 6.67 |
| 1/2" Ground | C | No | No | CaAa (In Face) | 145.00 - 0.00 | 0.0000 | 0.45 | 1 | 1" Ice | | |
| | | | | | | | | | 2" Ice | | |
| | | | | | | | | | No | 0.05 | 0.50 |
| | | | | | | | | | Ice | 0.15 | 1.11 |
| | | | | | | | | | 1/2" | 0.25 | 2.33 |
| | | | | | | | | | Ice | 0.45 | 6.61 |
| | | | | | | | | | 1" Ice | | |
| | | | | | | | | | 2" Ice | | |

Feed Line/Linear Appurtenances Section Areas

| Tower Section | Tower Elevation ft | Face | A _R ft ² | A _F ft ² | C _{AA} In Face ft ² | C _{AA} Out Face ft ² | Weight lb |
|------------------|--------------------------|------|-----------------------------------|-----------------------------------|---|--|--------------|
| T1 | 150.00-140.00 | A | 0.000 | 0.000 | 13.568 | 0.000 | 75.50 |
| | | B | 0.000 | 0.000 | 0.000 | 0.000 | 0.00 |
| | | C | 0.000 | 0.000 | 0.562 | 0.000 | 3.80 |
| T2 | 140.00-120.00 | A | 0.000 | 0.000 | 58.270 | 0.000 | 369.20 |
| | | B | 0.000 | 0.000 | 27.760 | 0.000 | 165.60 |
| | | C | 0.000 | 0.000 | 2.250 | 0.000 | 15.20 |
| T3 | 120.00-100.00 | A | 0.000 | 0.000 | 58.270 | 0.000 | 369.20 |
| | | B | 0.000 | 0.000 | 99.660 | 0.000 | 621.60 |
| | | C | 0.000 | 0.000 | 2.250 | 0.000 | 15.20 |
| T4 | 100.00-80.00 | A | 0.000 | 0.000 | 64.567 | 0.000 | 389.60 |
| | | B | 0.000 | 0.000 | 115.040 | 0.000 | 729.60 |
| | | C | 0.000 | 0.000 | 2.250 | 0.000 | 15.20 |
| T5 | 80.00-60.00 | A | 0.000 | 0.000 | 70.864 | 0.000 | 410.00 |
| | | B | 0.000 | 0.000 | 115.040 | 0.000 | 729.60 |
| | | C | 0.000 | 0.000 | 2.250 | 0.000 | 15.20 |
| T6 | 60.00-40.00 | A | 0.000 | 0.000 | 70.864 | 0.000 | 410.00 |
| | | B | 0.000 | 0.000 | 115.040 | 0.000 | 729.60 |
| | | C | 0.000 | 0.000 | 2.250 | 0.000 | 15.20 |
| T7 | 40.00-20.00 | A | 0.000 | 0.000 | 70.864 | 0.000 | 410.00 |
| | | B | 0.000 | 0.000 | 115.040 | 0.000 | 729.60 |
| | | C | 0.000 | 0.000 | 2.250 | 0.000 | 15.20 |
| T8 | 20.00-0.00 | A | 0.000 | 0.000 | 35.432 | 0.000 | 205.00 |
| | | B | 0.000 | 0.000 | 57.520 | 0.000 | 364.80 |
| | | C | 0.000 | 0.000 | 1.625 | 0.000 | 12.60 |

Feed Line/Linear Appurtenances Section Areas - With Ice

| Tower Section | Tower Elevation ft | Face or Leg | Ice Thickness in | A _R ft ² | A _F ft ² | C _{AA} In Face ft ² | C _{AA} Out Face ft ² | Weight lb |
|------------------|--------------------------|-------------------|------------------------|-----------------------------------|-----------------------------------|---|--|--------------|
|------------------|--------------------------|-------------------|------------------------|-----------------------------------|-----------------------------------|---|--|--------------|

| | | | | |
|---|----------------|---------------------------------|--------------------|-------------------|
| tnxTower C.A.S.E., Inc. P.O. Box 4825 Lafayette, Louisiana 70502 Phone: 337-232-3336 FAX: mgranberry@casengr.com | Job | 58957 Final Design Rev 0 | Page | 9 of 19 |
| | Project | 150' SST KY03075 Flint Site, KY | Date | 11:15:08 04/07/25 |
| | Client | Skyway Towers | Designed by | MJG |

| Tower Section | Tower Elevation ft | Face or Leg | Ice Thickness in | A_R ft ² | A_F ft ² | $C_A A_A$ In Face ft ² | $C_A A_A$ Out Face ft ² | Weight lb |
|---------------|-----------------------|-------------|---------------------|--------------------------|--------------------------|---|--|--------------|
| T1 | 150.00-140.00 | A | 1.739 | 0.000 | 0.000 | 16.685 | 0.000 | 313.82 |
| | | B | | 0.000 | 0.000 | 0.000 | 0.000 | 0.00 |
| | | C | | 0.000 | 0.000 | 4.041 | 0.000 | 55.07 |
| T2 | 140.00-120.00 | A | 1.720 | 0.000 | 0.000 | 73.248 | 0.000 | 1412.07 |
| | | B | | 0.000 | 0.000 | 31.120 | 0.000 | 644.03 |
| | | C | | 0.000 | 0.000 | 16.013 | 0.000 | 216.98 |
| T3 | 120.00-100.00 | A | 1.692 | 0.000 | 0.000 | 72.832 | 0.000 | 1395.59 |
| | | B | | 0.000 | 0.000 | 112.623 | 0.000 | 2330.79 |
| | | C | | 0.000 | 0.000 | 15.785 | 0.000 | 212.02 |
| T4 | 100.00-80.00 | A | 1.658 | 0.000 | 0.000 | 93.618 | 0.000 | 1591.41 |
| | | B | | 0.000 | 0.000 | 129.916 | 0.000 | 2673.42 |
| | | C | | 0.000 | 0.000 | 15.516 | 0.000 | 206.17 |
| T5 | 80.00-60.00 | A | 1.617 | 0.000 | 0.000 | 101.825 | 0.000 | 1706.98 |
| | | B | | 0.000 | 0.000 | 129.045 | 0.000 | 2628.17 |
| | | C | | 0.000 | 0.000 | 15.187 | 0.000 | 199.00 |
| T6 | 60.00-40.00 | A | 1.564 | 0.000 | 0.000 | 100.693 | 0.000 | 1665.32 |
| | | B | | 0.000 | 0.000 | 127.912 | 0.000 | 2569.90 |
| | | C | | 0.000 | 0.000 | 14.759 | 0.000 | 189.69 |
| T7 | 40.00-20.00 | A | 1.486 | 0.000 | 0.000 | 99.048 | 0.000 | 1605.48 |
| | | B | | 0.000 | 0.000 | 126.266 | 0.000 | 2486.19 |
| | | C | | 0.000 | 0.000 | 14.136 | 0.000 | 176.13 |
| T8 | 20.00-0.00 | A | 1.331 | 0.000 | 0.000 | 47.894 | 0.000 | 744.75 |
| | | B | | 0.000 | 0.000 | 61.502 | 0.000 | 1161.95 |
| | | C | | 0.000 | 0.000 | 9.612 | 0.000 | 112.10 |

Feed Line Center of Pressure

| Section | Elevation ft | CP_X in | CP_Z in | CP_X Ice in | CP_Z Ice in |
|---------|-----------------|--------------|--------------|---------------------|---------------------|
| T1 | 150.00-140.00 | -2.2459 | -2.2898 | -2.3488 | -0.5368 |
| T2 | 140.00-120.00 | -1.6861 | -4.0878 | -2.2661 | -1.6955 |
| T3 | 120.00-100.00 | 2.6048 | -6.4659 | 1.5704 | -4.1985 |
| T4 | 100.00-80.00 | 2.8526 | -8.3754 | 1.3417 | -5.8983 |
| T5 | 80.00-60.00 | 2.8882 | -10.1301 | 1.3344 | -7.2465 |
| T6 | 60.00-40.00 | 2.9401 | -10.7734 | 1.4449 | -7.9993 |
| T7 | 40.00-20.00 | 3.1782 | -11.8758 | 1.6085 | -8.8985 |
| T8 | 20.00-0.00 | 1.8355 | -8.2612 | 0.2036 | -5.9129 |

Shielding Factor Ka

| Tower Section | Feed Line Record No. | Description | Feed Line Segment Elev. | K_a No Ice | K_a Ice |
|---------------|----------------------|----------------------|-------------------------|-----------------|--------------|
| T1 | 2 | Safety Line 3/8 | 140.00 - 145.00 | 0.6000 | 0.5442 |
| T1 | 3 | SO Cord - 5/8" | 140.00 - 145.00 | 0.6000 | 0.5442 |
| T1 | 4 | 1/2" Ground | 140.00 - 145.00 | 0.6000 | 0.5442 |
| T1 | 5 | Feedline Ladder (Af) | 140.00 - 143.00 | 0.6000 | 0.5442 |

| | | | | |
|---|----------------|---------------------------------|--------------------|-------------------|
| <i>tnxTower</i> <i>C.A.S.E., Inc.</i> <i>P.O. Box 4825</i> <i>Lafayette, Louisiana 70502</i> <i>Phone: 337-232-3336</i> <i>FAX: mgranberry@casengr.com</i> | Job | 58957 Final Design Rev 0 | Page | 10 of 19 |
| | Project | 150' SST KY03075 Flint Site, KY | Date | 11:15:08 04/07/25 |
| | Client | Skyway Towers | Designed by | MJG |

| <i>Tower Section</i> | <i>Feed Line Record No.</i> | <i>Description</i> | <i>Feed Line Segment Elev.</i> | <i>K_a No Ice</i> | <i>K_a Ice</i> |
|----------------------|-----------------------------|-----------------------|--------------------------------|-----------------------------|--------------------------|
| T1 | 9 | LDF7-50A (1-5/8 FOAM) | 140.00 - 145.00 | 0.6000 | 0.5442 |
| T2 | 2 | Safety Line 3/8 | 120.00 - 140.00 | 0.6000 | 0.5464 |
| T2 | 3 | SO Cord - 5/8" | 120.00 - 140.00 | 0.6000 | 0.5464 |
| T2 | 4 | 1/2" Ground | 120.00 - 140.00 | 0.6000 | 0.5464 |
| T2 | 5 | Feedline Ladder (Af) | 120.00 - 140.00 | 0.6000 | 0.5464 |
| T2 | 6 | Feedline Ladder (Af) | 120.00 - 128.00 | 0.6000 | 0.5464 |
| T2 | 9 | LDF7-50A (1-5/8 FOAM) | 120.00 - 140.00 | 0.6000 | 0.5464 |
| T2 | 10 | LDF7-50A (1-5/8 FOAM) | 120.00 - 130.00 | 0.6000 | 0.5464 |
| T3 | 2 | Safety Line 3/8 | 100.00 - 120.00 | 0.6000 | 0.5907 |
| T3 | 3 | SO Cord - 5/8" | 100.00 - 120.00 | 0.6000 | 0.5907 |
| T3 | 4 | 1/2" Ground | 100.00 - 120.00 | 0.6000 | 0.5907 |
| T3 | 5 | Feedline Ladder (Af) | 100.00 - 120.00 | 0.6000 | 0.5907 |
| T3 | 6 | Feedline Ladder (Af) | 100.00 - 120.00 | 0.6000 | 0.5907 |
| T3 | 7 | Feedline Ladder (Af) | 100.00 - 113.00 | 0.6000 | 0.5907 |
| T3 | 9 | LDF7-50A (1-5/8 FOAM) | 100.00 - 120.00 | 0.6000 | 0.5907 |
| T3 | 10 | LDF7-50A (1-5/8 FOAM) | 100.00 - 120.00 | 0.6000 | 0.5907 |
| T3 | 11 | LDF7-50A (1-5/8 FOAM) | 100.00 - 115.00 | 0.6000 | 0.5907 |
| T4 | 2 | Safety Line 3/8 | 80.00 - 100.00 | 0.6000 | 0.6000 |
| T4 | 3 | SO Cord - 5/8" | 80.00 - 100.00 | 0.6000 | 0.6000 |
| T4 | 4 | 1/2" Ground | 80.00 - 100.00 | 0.6000 | 0.6000 |
| T4 | 5 | Feedline Ladder (Af) | 80.00 - 100.00 | 0.6000 | 0.6000 |
| T4 | 6 | Feedline Ladder (Af) | 80.00 - 100.00 | 0.6000 | 0.6000 |
| T4 | 7 | Feedline Ladder (Af) | 80.00 - 100.00 | 0.6000 | 0.6000 |
| T4 | 9 | LDF7-50A (1-5/8 FOAM) | 80.00 - 100.00 | 0.6000 | 0.6000 |
| T4 | 10 | LDF7-50A (1-5/8 FOAM) | 80.00 - 100.00 | 0.6000 | 0.6000 |
| T4 | 11 | LDF7-50A (1-5/8 FOAM) | 80.00 - 100.00 | 0.6000 | 0.6000 |
| T4 | 13 | EW63 | 80.00 - 100.00 | 0.6000 | 0.6000 |
| T5 | 2 | Safety Line 3/8 | 60.00 - 80.00 | 0.6000 | 0.6000 |
| T5 | 3 | SO Cord - 5/8" | 60.00 - 80.00 | 0.6000 | 0.6000 |
| T5 | 4 | 1/2" Ground | 60.00 - 80.00 | 0.6000 | 0.6000 |
| T5 | 5 | Feedline Ladder (Af) | 60.00 - 80.00 | 0.6000 | 0.6000 |
| T5 | 6 | Feedline Ladder (Af) | 60.00 - 80.00 | 0.6000 | 0.6000 |
| T5 | 7 | Feedline Ladder (Af) | 60.00 - 80.00 | 0.6000 | 0.6000 |
| T5 | 9 | LDF7-50A (1-5/8 FOAM) | 60.00 - 80.00 | 0.6000 | 0.6000 |
| T5 | 10 | LDF7-50A (1-5/8 FOAM) | 60.00 - 80.00 | 0.6000 | 0.6000 |
| T5 | 11 | LDF7-50A (1-5/8 FOAM) | 60.00 - 80.00 | 0.6000 | 0.6000 |
| T5 | 12 | EW63 | 60.00 - 80.00 | 0.6000 | 0.6000 |
| T6 | 2 | Safety Line 3/8 | 40.00 - 60.00 | 0.6000 | 0.6000 |
| T6 | 3 | SO Cord - 5/8" | 40.00 - 60.00 | 0.6000 | 0.6000 |
| T6 | 4 | 1/2" Ground | 40.00 - 60.00 | 0.6000 | 0.6000 |
| T6 | 5 | Feedline Ladder (Af) | 40.00 - 60.00 | 0.6000 | 0.6000 |
| T6 | 6 | Feedline Ladder (Af) | 40.00 - 60.00 | 0.6000 | 0.6000 |
| T6 | 7 | Feedline Ladder (Af) | 40.00 - 60.00 | 0.6000 | 0.6000 |
| T6 | 9 | LDF7-50A (1-5/8 FOAM) | 40.00 - 60.00 | 0.6000 | 0.6000 |
| T6 | 10 | LDF7-50A (1-5/8 FOAM) | 40.00 - 60.00 | 0.6000 | 0.6000 |

| | | | | |
|---|----------------|---------------------------------|--------------------|-------------------|
| <i>tnxTower</i> <i>C.A.S.E., Inc.</i> <i>P.O. Box 4825</i> <i>Lafayette, Louisiana 70502</i> <i>Phone: 337-232-3336</i> <i>FAX: mgranberry@casengr.com</i> | Job | 58957 Final Design Rev 0 | Page | 11 of 19 |
| | Project | 150' SST KY03075 Flint Site, KY | Date | 11:15:08 04/07/25 |
| | Client | Skyway Towers | Designed by | MJG |

| <i>Tower Section</i> | <i>Feed Line Record No.</i> | <i>Description</i> | <i>Feed Line Segment Elev.</i> | <i>K_a No Ice</i> | <i>K_a Ice</i> |
|----------------------|-----------------------------|-----------------------|--------------------------------|-----------------------------|--------------------------|
| T6 | 11 | LDF7-50A (1-5/8 FOAM) | 40.00 - 60.00 | 0.6000 | 0.6000 |
| T6 | 12 | EW63 | 40.00 - 60.00 | 0.6000 | 0.6000 |
| T7 | 2 | Safety Line 3/8 | 20.00 - 40.00 | 0.6000 | 0.6000 |
| T7 | 3 | SO Cord - 5/8" | 20.00 - 40.00 | 0.6000 | 0.6000 |
| T7 | 4 | 1/2" Ground | 20.00 - 40.00 | 0.6000 | 0.6000 |
| T7 | 5 | Feedline Ladder (Af) | 20.00 - 40.00 | 0.6000 | 0.6000 |
| T7 | 6 | Feedline Ladder (Af) | 20.00 - 40.00 | 0.6000 | 0.6000 |
| T7 | 7 | Feedline Ladder (Af) | 20.00 - 40.00 | 0.6000 | 0.6000 |
| T7 | 9 | LDF7-50A (1-5/8 FOAM) | 20.00 - 40.00 | 0.6000 | 0.6000 |
| T7 | 10 | LDF7-50A (1-5/8 FOAM) | 20.00 - 40.00 | 0.6000 | 0.6000 |
| T7 | 11 | LDF7-50A (1-5/8 FOAM) | 20.00 - 40.00 | 0.6000 | 0.6000 |
| T7 | 12 | EW63 | 20.00 - 40.00 | 0.6000 | 0.6000 |
| T8 | 2 | Safety Line 3/8 | 10.00 - 20.00 | 0.6000 | 0.6000 |
| T8 | 3 | SO Cord - 5/8" | 10.00 - 20.00 | 0.6000 | 0.6000 |
| T8 | 4 | 1/2" Ground | 0.00 - 20.00 | 0.6000 | 0.6000 |
| T8 | 5 | Feedline Ladder (Af) | 10.00 - 20.00 | 0.6000 | 0.6000 |
| T8 | 6 | Feedline Ladder (Af) | 10.00 - 20.00 | 0.6000 | 0.6000 |
| T8 | 7 | Feedline Ladder (Af) | 10.00 - 20.00 | 0.6000 | 0.6000 |
| T8 | 9 | LDF7-50A (1-5/8 FOAM) | 10.00 - 20.00 | 0.6000 | 0.6000 |
| T8 | 10 | LDF7-50A (1-5/8 FOAM) | 10.00 - 20.00 | 0.6000 | 0.6000 |
| T8 | 11 | LDF7-50A (1-5/8 FOAM) | 10.00 - 20.00 | 0.6000 | 0.6000 |
| T8 | 12 | EW63 | 10.00 - 20.00 | 0.6000 | 0.6000 |

Discrete Tower Loads

| <i>Description</i> | <i>Face or Leg</i> | <i>Offset Type</i> | <i>Offsets: Horz Lateral Vert ft ft ft</i> | <i>Azimuth Adjustment °</i> | <i>Placement ft</i> | <i>C_AA_A Front ft²</i> | <i>C_AA_A Side ft²</i> | <i>Weight lb</i> |
|--|--------------------|--------------------|--|---------------------------------|-------------------------|--|---|---|
| Lightning Rod | C | None | | 0.0000 | 150.00 | No Ice 1.00 1/2" Ice 1.30 1" Ice 1.60 2" Ice 2.20 | 1.00 1.30 1.60 2.20 | 10.00 13.00 16.00 22.00 |
| L-864 Beacon | C | None | | 0.0000 | 150.00 | No Ice 2.00 1/2" Ice 2.60 1" Ice 3.20 2" Ice 4.40 | 2.00 2.60 3.20 4.40 | 28.00 36.00 44.00 60.00 |
| ***** | | | | | | | | |
| 42,000 sqin EPA(A) Carrier (5,000 lbs) | C | None | | 0.0000 | 145.00 | No Ice 292.00 1/2" Ice 380.00 1" Ice 468.00 2" Ice 644.00 | 292.00 380.00 468.00 644.00 | 5000.00 6500.00 8000.00 11000.00 |
| 30,000 sqin EPA(A) Carrier (4,000 lbs) | C | None | | 0.0000 | 130.00 | No Ice 209.00 1/2" Ice 272.00 1" Ice 335.00 2" Ice 461.00 | 209.00 272.00 335.00 461.00 | 4000.00 5200.00 6400.00 8800.00 |
| 30,000 sqin EPA(A) Carrier (4,000 lbs) | C | None | | 0.0000 | 115.00 | No Ice 209.00 1/2" Ice 272.00 1" Ice 335.00 2" Ice 461.00 | 209.00 272.00 335.00 461.00 | 4000.00 5200.00 6400.00 8800.00 |

| | | | | |
|---|----------------|---------------------------------|--------------------|-------------------|
| tnxTower C.A.S.E., Inc. P.O. Box 4825 Lafayette, Louisiana 70502 Phone: 337-232-3336 FAX: mgranberry@casengr.com | Job | 58957 Final Design Rev 0 | Page | 12 of 19 |
| | Project | 150' SST KY03075 Flint Site, KY | Date | 11:15:08 04/07/25 |
| | Client | Skyway Towers | Designed by | MJG |

Dishes

| Description | Face or Leg | Dish Type | Offset Type | Offsets: Horz Lateral Vert | Azimuth Adjustment | 3 dB Beam Width | Elevation | Outside Diameter | Aperture Area | Weight |
|------------------------------------|-------------------|-----------------------------|----------------|-------------------------------------|-----------------------|-----------------------|-----------|---------------------|--|--|
| | | | | ft | ° | ° | ft | ft | ft ² | lb |
| 8' HP Dish (60 sq ft, 1000 lbs) | B | Paraboloid w/Shroud (HP) | From Leg | 1.50 0.00 0.00 | 0.0000 | | 100.00 | 8.00 | No Ice 60.00 1/2" Ice 85.00 1" Ice 110.00 2" Ice 200.00 | 1000.00 1500.00 2000.00 2500.00 |
| 8' HP Dish (60 sq ft, 1000 lbs) | C | Paraboloid w/Shroud (HP) | From Leg | 1.50 0.00 0.00 | 0.0000 | | 80.00 | 8.00 | No Ice 60.00 1/2" Ice 85.00 1" Ice 110.00 2" Ice 200.00 | 1000.00 1500.00 2000.00 2500.00 |

Load Combinations

| Comb. No. | Description |
|--------------|--|
| 1 | Dead Only |
| 2 | 1.2 Dead+1.0 Wind 0 deg - No Ice |
| 3 | 0.9 Dead+1.0 Wind 0 deg - No Ice |
| 4 | 1.2 Dead+1.0 Wind 30 deg - No Ice |
| 5 | 0.9 Dead+1.0 Wind 30 deg - No Ice |
| 6 | 1.2 Dead+1.0 Wind 60 deg - No Ice |
| 7 | 0.9 Dead+1.0 Wind 60 deg - No Ice |
| 8 | 1.2 Dead+1.0 Wind 90 deg - No Ice |
| 9 | 0.9 Dead+1.0 Wind 90 deg - No Ice |
| 10 | 1.2 Dead+1.0 Wind 120 deg - No Ice |
| 11 | 0.9 Dead+1.0 Wind 120 deg - No Ice |
| 12 | 1.2 Dead+1.0 Wind 150 deg - No Ice |
| 13 | 0.9 Dead+1.0 Wind 150 deg - No Ice |
| 14 | 1.2 Dead+1.0 Wind 180 deg - No Ice |
| 15 | 0.9 Dead+1.0 Wind 180 deg - No Ice |
| 16 | 1.2 Dead+1.0 Wind 210 deg - No Ice |
| 17 | 0.9 Dead+1.0 Wind 210 deg - No Ice |
| 18 | 1.2 Dead+1.0 Wind 240 deg - No Ice |
| 19 | 0.9 Dead+1.0 Wind 240 deg - No Ice |
| 20 | 1.2 Dead+1.0 Wind 270 deg - No Ice |
| 21 | 0.9 Dead+1.0 Wind 270 deg - No Ice |
| 22 | 1.2 Dead+1.0 Wind 300 deg - No Ice |
| 23 | 0.9 Dead+1.0 Wind 300 deg - No Ice |
| 24 | 1.2 Dead+1.0 Wind 330 deg - No Ice |
| 25 | 0.9 Dead+1.0 Wind 330 deg - No Ice |
| 26 | 1.2 Dead+1.0 Ice+1.0 Temp |
| 27 | 1.2 Dead+1.0 Wind 0 deg+1.0 Ice+1.0 Temp |
| 28 | 1.2 Dead+1.0 Wind 30 deg+1.0 Ice+1.0 Temp |
| 29 | 1.2 Dead+1.0 Wind 60 deg+1.0 Ice+1.0 Temp |
| 30 | 1.2 Dead+1.0 Wind 90 deg+1.0 Ice+1.0 Temp |
| 31 | 1.2 Dead+1.0 Wind 120 deg+1.0 Ice+1.0 Temp |
| 32 | 1.2 Dead+1.0 Wind 150 deg+1.0 Ice+1.0 Temp |
| 33 | 1.2 Dead+1.0 Wind 180 deg+1.0 Ice+1.0 Temp |
| 34 | 1.2 Dead+1.0 Wind 210 deg+1.0 Ice+1.0 Temp |
| 35 | 1.2 Dead+1.0 Wind 240 deg+1.0 Ice+1.0 Temp |
| 36 | 1.2 Dead+1.0 Wind 270 deg+1.0 Ice+1.0 Temp |

| | | | | |
|---|----------------|---------------------------------|--------------------|-------------------|
| tnxTower C.A.S.E., Inc. P.O. Box 4825 Lafayette, Louisiana 70502 Phone: 337-232-3336 FAX: mgranberry@casengr.com | Job | 58957 Final Design Rev 0 | Page | 13 of 19 |
| | Project | 150' SST KY03075 Flint Site, KY | Date | 11:15:08 04/07/25 |
| | Client | Skyway Towers | Designed by | MJG |

| <i>Comb. No.</i> | <i>Description</i> |
|------------------|--|
| 37 | 1.2 Dead+1.0 Wind 300 deg+1.0 Ice+1.0 Temp |
| 38 | 1.2 Dead+1.0 Wind 330 deg+1.0 Ice+1.0 Temp |
| 39 | Dead+Wind 0 deg - Service |
| 40 | Dead+Wind 30 deg - Service |
| 41 | Dead+Wind 60 deg - Service |
| 42 | Dead+Wind 90 deg - Service |
| 43 | Dead+Wind 120 deg - Service |
| 44 | Dead+Wind 150 deg - Service |
| 45 | Dead+Wind 180 deg - Service |
| 46 | Dead+Wind 210 deg - Service |
| 47 | Dead+Wind 240 deg - Service |
| 48 | Dead+Wind 270 deg - Service |
| 49 | Dead+Wind 300 deg - Service |
| 50 | Dead+Wind 330 deg - Service |

Maximum Tower Deflections - Service Wind

| <i>Section No.</i> | <i>Elevation ft</i> | <i>Horz. Deflection in</i> | <i>Gov. Load Comb.</i> | <i>Tilt °</i> | <i>Twist °</i> |
|--------------------|-------------------------|------------------------------------|--------------------------------|-------------------|--------------------|
| T1 | 150 - 140 | 6.084 | 42 | 0.3816 | 0.0268 |
| T2 | 140 - 120 | 5.278 | 42 | 0.3794 | 0.0269 |
| T3 | 120 - 100 | 3.727 | 42 | 0.3306 | 0.0278 |
| T4 | 100 - 80 | 2.467 | 42 | 0.2491 | 0.0279 |
| T5 | 80 - 60 | 1.533 | 42 | 0.1742 | 0.0161 |
| T6 | 60 - 40 | 0.861 | 42 | 0.1220 | 0.0098 |
| T7 | 40 - 20 | 0.397 | 42 | 0.0780 | 0.0063 |
| T8 | 20 - 0 | 0.109 | 47 | 0.0357 | 0.0025 |

Critical Deflections and Radius of Curvature - Service Wind

| <i>Elevation ft</i> | <i>Appurtenance</i> | <i>Gov. Load Comb.</i> | <i>Deflection in</i> | <i>Tilt °</i> | <i>Twist °</i> | <i>Radius of Curvature ft</i> |
|-------------------------|--|--------------------------------|--------------------------|-------------------|--------------------|---------------------------------------|
| 150.00 | Lightning Rod | 42 | 6.084 | 0.3816 | 0.0268 | Inf |
| 145.00 | 42,000 sqin EPA(A) Carrier (5,000 lbs) | 42 | 5.681 | 0.3817 | 0.0269 | Inf |
| 130.00 | 30,000 sqin EPA(A) Carrier (4,000 lbs) | 42 | 4.481 | 0.3619 | 0.0271 | 26486 |
| 115.00 | 30,000 sqin EPA(A) Carrier (4,000 lbs) | 42 | 3.380 | 0.3115 | 0.0284 | 13694 |
| 100.00 | 8' HP Dish (60 sq ft, 1000 lbs) | 42 | 2.467 | 0.2491 | 0.0279 | 14264 |
| 80.00 | 8' HP Dish (60 sq ft, 1000 lbs) | 42 | 1.533 | 0.1742 | 0.0161 | 18306 |

Maximum Tower Deflections - Design Wind

| <i>Section No.</i> | <i>Elevation ft</i> | <i>Horz. Deflection in</i> | <i>Gov. Load Comb.</i> | <i>Tilt °</i> | <i>Twist °</i> |
|--------------------|-------------------------|------------------------------------|--------------------------------|-------------------|--------------------|
| T1 | 150 - 140 | 18.984 | 20 | 1.1910 | 0.0838 |
| T2 | 140 - 120 | 16.470 | 20 | 1.1842 | 0.0842 |

| | | | | |
|---|----------------|---------------------------------|--------------------|-------------------|
| tnxTower C.A.S.E., Inc. P.O. Box 4825 Lafayette, Louisiana 70502 Phone: 337-232-3336 FAX: mgranberry@casengr.com | Job | 58957 Final Design Rev 0 | Page | 14 of 19 |
| | Project | 150' SST KY03075 Flint Site, KY | Date | 11:15:08 04/07/25 |
| | Client | Skyway Towers | Designed by | MJG |

| Section No. | Elevation ft | Horz. Deflection in | Gov. Load Comb. | Tilt ° | Twist ° |
|-------------|-----------------|---------------------------|-----------------------|-----------|------------|
| T3 | 120 - 100 | 11.633 | 20 | 1.0308 | 0.0867 |
| T4 | 100 - 80 | 7.710 | 20 | 0.7754 | 0.0872 |
| T5 | 80 - 60 | 4.790 | 20 | 0.5451 | 0.0501 |
| T6 | 60 - 40 | 2.689 | 20 | 0.3814 | 0.0305 |
| T7 | 40 - 20 | 1.240 | 20 | 0.2436 | 0.0197 |
| T8 | 20 - 0 | 0.339 | 18 | 0.1115 | 0.0078 |

Critical Deflections and Radius of Curvature - Design Wind

| Elevation ft | Appurtenance | Gov. Load Comb. | Deflection in | Tilt ° | Twist ° | Radius of Curvature ft |
|-----------------|--|-----------------------|------------------|-----------|------------|------------------------------|
| 150.00 | Lightning Rod | 20 | 18.984 | 1.1910 | 0.0838 | 485007 |
| 145.00 | 42,000 sqin EPA(A) Carrier (5,000 lbs) | 20 | 17.726 | 1.1914 | 0.0840 | 485007 |
| 130.00 | 30,000 sqin EPA(A) Carrier (4,000 lbs) | 20 | 13.981 | 1.1291 | 0.0846 | 8517 |
| 115.00 | 30,000 sqin EPA(A) Carrier (4,000 lbs) | 20 | 10.552 | 0.9711 | 0.0888 | 4371 |
| 100.00 | 8' HP Dish (60 sq ft, 1000 lbs) | 20 | 7.710 | 0.7754 | 0.0872 | 4599 |
| 80.00 | 8' HP Dish (60 sq ft, 1000 lbs) | 20 | 4.790 | 0.5451 | 0.0501 | 5886 |

Bolt Design Data

| Section No. | Elevation ft | Component Type | Bolt Grade | Bolt Size in | Number Of Bolts | Maximum Load per Bolt lb | Allowable Load per Bolt lb | Ratio Load Allowable | Allowable Ratio | Criteria |
|-------------|-----------------|----------------|---------------|-----------------|-----------------|--------------------------|----------------------------|----------------------|-----------------|--------------|
| T1 | 150 | Leg | A325N | 0.7500 | 4 | 932.13 | 30101.40 | 0.031 | ✓ | Bolt Tension |
| | | Diagonal | A325N | 0.5000 | 1 | 4389.42 | 8835.73 | 0.497 | ✓ | Bolt Shear |
| T2 | 140 | Leg | A325N | 0.7500 | 4 | 16289.80 | 30101.40 | 0.541 | ✓ | Bolt Tension |
| | | Diagonal | A325N | 0.5000 | 1 | 7304.11 | 8835.73 | 0.827 | ✓ | Bolt Shear |
| T3 | 120 | Leg | A325N | 1.0000 | 4 | 30208.60 | 54517.00 | 0.554 | ✓ | Bolt Tension |
| | | Diagonal | A325N | 0.5000 | 1 | 6036.90 | 8835.73 | 0.683 | ✓ | Bolt Shear |
| T4 | 100 | Leg | A325N | 1.0000 | 4 | 41152.60 | 54517.00 | 0.755 | ✓ | Bolt Tension |
| | | Diagonal | A325N | 0.5000 | 1 | 5812.96 | 8835.73 | 0.658 | ✓ | Bolt Shear |
| T5 | 80 | Leg | A325N | 1.0000 | 4 | 49854.50 | 54517.00 | 0.914 | ✓ | Bolt Tension |
| | | Diagonal | A325N | 0.5000 | 1 | 6004.28 | 8835.73 | 0.680 | ✓ | Bolt Shear |
| T6 | 60 | Leg | A325N | 1.0000 | 6 | 38064.40 | 54517.00 | 0.698 | ✓ | Bolt Tension |
| | | Diagonal | A325N | 0.5000 | 1 | 5597.62 | 8835.73 | 0.634 | ✓ | Bolt Shear |
| T7 | 40 | Leg | A325N | 1.0000 | 6 | 42395.10 | 54517.00 | 0.778 | ✓ | Bolt Tension |
| | | Diagonal | A325N | 0.5000 | 1 | 5535.53 | 8835.73 | 0.626 | ✓ | Bolt Shear |
| T8 | 20 | Leg | F1554-10 5 | 1.2500 | 6 | 45725.50 | 90854.00 | 0.503 | ✓ | Bolt Tension |
| | | Diagonal | A325N | 0.5000 | 1 | 6282.69 | 8835.73 | 0.711 | ✓ | Bolt Shear |

| | | | | |
|---|----------------|---------------------------------|--------------------|-------------------|
| tnxTower C.A.S.E., Inc. P.O. Box 4825 Lafayette, Louisiana 70502 Phone: 337-232-3336 FAX: mgranberry@casengr.com | Job | 58957 Final Design Rev 0 | Page | 15 of 19 |
| | Project | 150' SST KY03075 Flint Site, KY | Date | 11:15:08 04/07/25 |
| | Client | Skyway Towers | Designed by | MJG |

| Section No. | Elevation ft | Component Type | Bolt Grade | Bolt Size in | Number Of Bolts | Maximum Load per Bolt lb | Allowable Load per Bolt lb | Ratio Load Allowable | Allowable Ratio | Criteria |
|-------------|-----------------|----------------|------------|-----------------|-----------------|--------------------------|----------------------------|----------------------|-----------------|------------|
| | | Horizontal | A325N | 0.5000 | 1 | 5543.70 | 8835.73 | 0.627 ✓ | 1 | Bolt Shear |

Compression Checks

Leg Design Data (Compression)

| Section No. | Elevation ft | Size | L ft | L _u ft | Kl/r | A in ² | P _u lb | φP _n lb | Ratio $\frac{P_u}{\phi P_n}$ |
|-------------|-----------------|-------|---------|----------------------|-----------------|----------------------|----------------------|-----------------------|---------------------------------|
| T1 | 150 - 140 | 1 3/4 | 10.00 | 5.00 | 137.1 K=1.00 | 2.4053 | -7383.82 | 28890.80 | 0.256 ¹ ✓ |
| T2 | 140 - 120 | 2 1/4 | 20.00 | 4.00 | 85.3 K=1.00 | 3.9761 | -73281.30 | 105060.00 | 0.698 ¹ ✓ |
| T3 | 120 - 100 | 2 1/2 | 20.03 | 4.01 | 76.9 K=1.00 | 4.9087 | -134495.00 | 143306.00 | 0.939 ¹ ✓ |
| T4 | 100 - 80 | 2 3/4 | 20.03 | 4.01 | 69.9 K=1.00 | 5.9396 | -182650.00 | 186923.00 | 0.977 ¹ ✓ |
| T5 | 80 - 60 | 3 1/4 | 20.03 | 5.01 | 74.0 K=1.00 | 8.2958 | -219923.00 | 250223.00 | 0.879 ¹ ✓ |
| T6 | 60 - 40 | 3 1/2 | 20.03 | 5.01 | 68.7 K=1.00 | 9.6211 | -252585.00 | 306641.00 | 0.824 ¹ ✓ |
| T7 | 40 - 20 | 3 1/2 | 20.03 | 5.01 | 68.7 K=1.00 | 9.6211 | -282265.00 | 306641.00 | 0.921 ¹ ✓ |
| T8 | 20 - 0 | 3 3/4 | 20.03 | 5.01 | 64.1 K=1.00 | 11.0447 | -305717.00 | 368015.00 | 0.831 ¹ ✓ |

¹ P_u / φP_n controls

Diagonal Design Data (Compression)

| Section No. | Elevation ft | Size | L ft | L _u ft | Kl/r | A in ² | P _u lb | φP _n lb | Ratio $\frac{P_u}{\phi P_n}$ |
|-------------|-----------------|-----------|---------|----------------------|-----------------|----------------------|----------------------|-----------------------|---------------------------------|
| T1 | 150 - 140 | L2x2x3/16 | 6.73 | 3.11 | 101.0 K=1.07 | 0.7150 | -4389.42 | 19820.60 | 0.221 ¹ ✓ |
| T2 | 140 - 120 | L2x2x3/16 | 6.02 | 2.74 | 92.6 K=1.11 | 0.7150 | -7304.11 | 22371.10 | 0.326 ¹ ✓ |
| T3 | 120 - 100 | L2x2x3/16 | 7.46 | 3.58 | 111.8 K=1.03 | 0.7150 | -5336.70 | 16372.90 | 0.326 ¹ ✓ |
| T4 | 100 - 80 | L2x2x3/16 | 9.21 | 4.45 | 135.4 K=1.00 | 0.7150 | -5234.19 | 11165.10 | 0.469 ¹ ✓ |
| T5 | 80 - 60 | L2x2x3/16 | 11.41 | 5.55 | 168.9 K=1.00 | 0.7150 | -5651.08 | 7174.38 | 0.788 ¹ ✓ |

| | | | | |
|---|----------------|---------------------------------|--------------------|-------------------|
| tnxTower C.A.S.E., Inc. P.O. Box 4825 Lafayette, Louisiana 70502 Phone: 337-232-3336 FAX: mgranberry@casengr.com | Job | 58957 Final Design Rev 0 | Page | 16 of 19 |
| | Project | 150' SST KY03075 Flint Site, KY | Date | 11:15:08 04/07/25 |
| | Client | Skyway Towers | Designed by | MJG |

| Section No. | Elevation ft | Size | L ft | L _u ft | Kl/r | A in ² | P _u lb | φP _n lb | Ratio $\frac{P_u}{\phi P_n}$ |
|-------------|-----------------|-------------------|---------|----------------------|-----------------|----------------------|----------------------|-----------------------|---------------------------------|
| T6 | 60 - 40 | L2 1/2x2 1/2x3/16 | 13.23 | 6.45 | 156.3 K=1.00 | 0.9020 | -5507.82 | 10567.00 | 0.521 ¹ ✓ |
| T7 | 40 - 20 | L2 1/2x2 1/2x3/16 | 15.10 | 7.38 | 179.0 K=1.00 | 0.9020 | -5535.53 | 8058.42 | 0.687 ¹ ✓ |
| T8 | 20 - 0 | L3x3x3/16 | 9.65 | 9.17 | 184.7 K=1.00 | 1.0900 | -6227.26 | 9144.80 | 0.681 ¹ ✓ |

¹ P_u / φP_n controls

Horizontal Design Data (Compression)

| Section No. | Elevation ft | Size | L ft | L _u ft | Kl/r | A in ² | P _u lb | φP _n lb | Ratio $\frac{P_u}{\phi P_n}$ |
|-------------|-----------------|-------------------|---------|----------------------|-----------------|----------------------|----------------------|-----------------------|---------------------------------|
| T8 | 20 - 0 | L2 1/2x2 1/2x3/16 | 16.00 | 7.70 | 186.6 K=1.00 | 0.9020 | -5543.70 | 7413.20 | 0.748 ¹ ✓ |

¹ P_u / φP_n controls

Top Girt Design Data (Compression)

| Section No. | Elevation ft | Size | L ft | L _u ft | Kl/r | A in ² | P _u lb | φP _n lb | Ratio $\frac{P_u}{\phi P_n}$ |
|-------------|-----------------|-------------------|---------|----------------------|-----------------|----------------------|----------------------|-----------------------|---------------------------------|
| T1 | 150 - 140 | L1 3/4x1 3/4x3/16 | 4.50 | 4.35 | 139.8 K=0.92 | 0.6211 | -963.82 | 9100.74 | 0.106 ¹ ✓ |

¹ P_u / φP_n controls

Inner Bracing Design Data (Compression)

| Section No. | Elevation ft | Size | L ft | L _u ft | Kl/r | A in ² | P _u lb | φP _n lb | Ratio $\frac{P_u}{\phi P_n}$ |
|-------------|-----------------|-----------|---------|----------------------|-----------------|----------------------|----------------------|-----------------------|---------------------------------|
| T8 | 20 - 0 | L2x2x3/16 | 8.00 | 8.00 | 243.7 K=1.00 | 0.7150 | -7.39 | 3447.10 | 0.002 ¹ ✓ |

¹ P_u / φP_n controls

Tension Checks

| | | | | |
|---|----------------|---------------------------------|--------------------|-------------------|
| tnxTower C.A.S.E., Inc. P.O. Box 4825 Lafayette, Louisiana 70502 Phone: 337-232-3336 FAX: mgranberry@casengr.com | Job | 58957 Final Design Rev 0 | Page | 17 of 19 |
| | Project | 150' SST KY03075 Flint Site, KY | Date | 11:15:08 04/07/25 |
| | Client | Skyway Towers | Designed by | MJG |

Leg Design Data (Tension)

| Section No. | Elevation ft | Size | L ft | L _u ft | Kl/r | A in ² | P _u lb | φP _n lb | Ratio $\frac{P_u}{\phi P_n}$ |
|-------------|-----------------|-------|---------|----------------------|-------|----------------------|----------------------|-----------------------|---------------------------------|
| T1 | 150 - 140 | 1 3/4 | 10.00 | 5.00 | 137.1 | 2.4053 | 3728.50 | 108238.00 | 0.034 ¹ |
| T2 | 140 - 120 | 2 1/4 | 20.00 | 4.00 | 85.3 | 3.9761 | 65159.30 | 178924.00 | 0.364 ¹ |
| T3 | 120 - 100 | 2 1/2 | 20.03 | 4.01 | 76.9 | 4.9087 | 120834.00 | 220893.00 | 0.547 ¹ |
| T4 | 100 - 80 | 2 3/4 | 20.03 | 4.01 | 69.9 | 5.9396 | 164610.00 | 267281.00 | 0.616 ¹ |
| T5 | 80 - 60 | 3 1/4 | 20.03 | 5.01 | 74.0 | 8.2958 | 199418.00 | 373310.00 | 0.534 ¹ |
| T6 | 60 - 40 | 3 1/2 | 20.03 | 5.01 | 68.7 | 9.6211 | 228387.00 | 432951.00 | 0.528 ¹ |
| T7 | 40 - 20 | 3 1/2 | 20.03 | 5.01 | 68.7 | 9.6211 | 254371.00 | 432951.00 | 0.588 ¹ |
| T8 | 20 - 0 | 3 3/4 | 20.03 | 5.01 | 64.1 | 11.0447 | 274564.00 | 497010.00 | 0.552 ¹ |

¹ P_u / φP_n controls

Diagonal Design Data (Tension)

| Section No. | Elevation ft | Size | L ft | L _u ft | Kl/r | A in ² | P _u lb | φP _n lb | Ratio $\frac{P_u}{\phi P_n}$ |
|-------------|-----------------|-------------------|---------|----------------------|-------|----------------------|----------------------|-----------------------|---------------------------------|
| T1 | 150 - 140 | L2x2x3/16 | 6.73 | 3.11 | 63.3 | 0.4484 | 4318.81 | 21857.50 | 0.198 ¹ |
| T2 | 140 - 120 | L2x2x3/16 | 6.02 | 2.74 | 56.1 | 0.4484 | 7276.65 | 21857.50 | 0.333 ¹ |
| T3 | 120 - 100 | L2x2x3/16 | 6.80 | 3.26 | 66.1 | 0.4484 | 5846.95 | 21857.50 | 0.268 ¹ |
| T4 | 100 - 80 | L2x2x3/16 | 7.80 | 3.75 | 75.7 | 0.4484 | 5812.96 | 21857.50 | 0.266 ¹ |
| T5 | 80 - 60 | L2x2x3/16 | 10.08 | 4.89 | 97.9 | 0.4484 | 5905.96 | 21857.50 | 0.270 ¹ |
| T6 | 60 - 40 | L2 1/2x2 1/2x3/16 | 11.86 | 5.76 | 91.1 | 0.5886 | 5431.82 | 28694.70 | 0.189 ¹ |
| T7 | 40 - 20 | L2 1/2x2 1/2x3/16 | 15.10 | 7.38 | 116.1 | 0.5886 | 5393.33 | 28694.70 | 0.188 ¹ |
| T8 | 20 - 0 | L3x3x3/16 | 8.81 | 8.33 | 110.2 | 0.7296 | 6102.48 | 35568.50 | 0.172 ¹ |

¹ P_u / φP_n controls

| | | | | |
|---|----------------|---------------------------------|--------------------|-------------------|
| tnxTower C.A.S.E., Inc. P.O. Box 4825 Lafayette, Louisiana 70502 Phone: 337-232-3336 FAX: mgranberry@casengr.com | Job | 58957 Final Design Rev 0 | Page | 18 of 19 |
| | Project | 150' SST KY03075 Flint Site, KY | Date | 11:15:08 04/07/25 |
| | Client | Skyway Towers | Designed by | MJG |

Horizontal Design Data (Tension)

| Section No. | Elevation | Size | L | L _u | Kl/r | A | P _u | φP _n | Ratio $\frac{P_u}{\phi P_n}$ |
|-------------|-----------|-------------------|-------|----------------|-------|-----------------|----------------|-----------------|------------------------------|
| | ft | | ft | ft | | in ² | lb | lb | $\frac{\phi P_n}{\phi P_n}$ |
| T8 | 20 - 0 | L2 1/2x2 1/2x3/16 | 16.00 | 7.70 | 121.0 | 0.5886 | 5543.70 | 28694.70 | 0.193 ¹ |



¹ P_u / φP_n controls

Top Girt Design Data (Tension)

| Section No. | Elevation | Size | L | L _u | Kl/r | A | P _u | φP _n | Ratio $\frac{P_u}{\phi P_n}$ |
|-------------|-----------|-------------------|------|----------------|------|-----------------|----------------|-----------------|------------------------------|
| | ft | | ft | ft | | in ² | lb | lb | $\frac{\phi P_n}{\phi P_n}$ |
| T1 | 150 - 140 | L1 3/4x1 3/4x3/16 | 4.50 | 4.35 | 97.3 | 0.4658 | 937.79 | 22708.70 | 0.041 ¹ |



¹ P_u / φP_n controls

Inner Bracing Design Data (Tension)

| Section No. | Elevation | Size | L | L _u | Kl/r | A | P _u | φP _n | Ratio $\frac{P_u}{\phi P_n}$ |
|-------------|-----------|-----------|------|----------------|-------|-----------------|----------------|-----------------|------------------------------|
| | ft | | ft | ft | | in ² | lb | lb | $\frac{\phi P_n}{\phi P_n}$ |
| T8 | 20 - 0 | L2x2x3/16 | 8.00 | 8.00 | 155.6 | 0.7150 | 0.96 | 32175.00 | 0.000 ¹ |



¹ P_u / φP_n controls

Section Capacity Table

| Section No. | Elevation | Component Type | Size | Critical Element | P lb | φP _{allow} lb | % Capacity | Pass Fail |
|-------------|-----------|----------------|-------------------|------------------|------------|------------------------|------------|-----------|
| T1 | 150 - 140 | Leg | 1 3/4 | 2 | -7383.82 | 28890.80 | 25.6 | Pass |
| | | Diagonal | L2x2x3/16 | 9 | -4389.42 | 19820.60 | 22.1 | Pass |
| T2 | 140 - 120 | Top Girt | L1 3/4x1 3/4x3/16 | 5 | -963.82 | 9100.74 | 49.7 (b) | Pass |
| | | Leg | 2 1/4 | 20 | -73281.30 | 105060.00 | 10.6 | Pass |
| | | Diagonal | L2x2x3/16 | 30 | 7276.65 | 21857.50 | 69.8 | Pass |
| T3 | 120 - 100 | Leg | 2 1/2 | 53 | -134495.00 | 143306.00 | 33.3 | Pass |
| | | Diagonal | L2x2x3/16 | 57 | -5336.70 | 16372.90 | 82.7 (b) | Pass |
| T4 | 100 - 80 | Leg | 2 3/4 | 86 | -182650.00 | 186923.00 | 93.9 | Pass |
| | | Diagonal | L2x2x3/16 | 88 | -5234.19 | 11165.10 | 32.6 | Pass |
| T5 | 80 - 60 | Leg | 3 1/4 | 119 | -219923.00 | 250223.00 | 68.3 (b) | Pass |
| | | | | | | | 87.9 | |

| | | | | |
|---|----------------|---------------------------------|--------------------|-------------------|
| <i>tnxTower</i> <i>C.A.S.E., Inc.</i> <i>P.O. Box 4825</i> <i>Lafayette, Louisiana 70502</i> <i>Phone: 337-232-3336</i> <i>FAX: mgranberry@casengr.com</i> | Job | 58957 Final Design Rev 0 | Page | 19 of 19 |
| | Project | 150' SST KY03075 Flint Site, KY | Date | 11:15:08 04/07/25 |
| | Client | Skyway Towers | Designed by | MJG |

| Section No. | Elevation ft | Component Type | Size | Critical Element | P lb | ϕP_{allow} lb | % Capacity | Pass Fail |
|-------------|--------------|----------------|-------------------|------------------|------------|---------------------|-------------|-------------|
| T6 | 60 - 40 | Diagonal | L2x2x3/16 | 122 | -5651.08 | 7174.38 | 91.4 (b) | |
| | | Leg | 3 1/2 | 145 | -252585.00 | 306641.00 | 78.8 | Pass |
| | | Diagonal | L2 1/2x2 1/2x3/16 | 149 | -5507.82 | 10567.00 | 82.4 | Pass |
| T7 | 40 - 20 | | | | | | 52.1 | Pass |
| | | Leg | 3 1/2 | 172 | -282265.00 | 306641.00 | 63.4 (b) | |
| | | Diagonal | L2 1/2x2 1/2x3/16 | 176 | -5535.53 | 8058.42 | 92.1 | Pass |
| T8 | 20 - 0 | Leg | 3 3/4 | 199 | -305717.00 | 368015.00 | 68.7 | Pass |
| | | Diagonal | L3x3x3/16 | 210 | -6227.26 | 9144.80 | 83.1 | Pass |
| | | | | | | | | 68.1 |
| | | | | | | | 71.1 (b) | |
| | | Horizontal | L2 1/2x2 1/2x3/16 | 202 | -5543.70 | 7413.20 | 74.8 | Pass |
| | | Inner Bracing | L2x2x3/16 | 211 | -7.39 | 3447.10 | 0.4 | Pass |
| | | | | | | | Summary | |
| | | | | | | Leg (T4) | 97.7 | Pass |
| | | | | | | Diagonal (T2) | 82.7 | Pass |
| | | | | | | Horizontal (T8) | 74.8 | Pass |
| | | | | | | Top Girt (T1) | 10.6 | Pass |
| | | | | | | Inner Bracing (T8) | 0.4 | Pass |
| | | | | | | Bolt Checks | 91.4 | Pass |
| | | | | | | RATING = | 97.7 | Pass |

FOUNDATION DESIGN

Foundation Design

Mat Footing

Design Parameters:

Tower Info:

$FaceWidth := 16.5 \text{ ft}$

$V_T := 42856 \text{ lbf}$

$C_T := 47638 \text{ lbf}$

$M_T := 4293415 \text{ lbf} \cdot \text{ft}$

$C_{Leg} := 315474 \text{ lbf}$

$T_{Leg} := 282358 \text{ lbf}$

$V_{Leg} := 24669 \text{ lbf}$

Footing Info:

$Conc.Comp. := 4000 \text{ (psi)}$

$Width := 26 \text{ ft}$

$Length := 26 \text{ ft}$

$SlabDepth := 1.5 \text{ ft}$

$No.SlabReb := 50$

$SlabReb.Dia. := 1.0 \text{ in}$

$SlabReb.Area := 0.79 \cdot \text{in}^2$

$SlabReb.Wt := 2.67 \text{ plf}$

$Offset := 1.5 \text{ ft}$

Pedestal Info:

$No.Ped := 3$

$Ped.Dia. := 4 \text{ ft}$

$Ped.Depth := 6 \text{ ft}$

$No.Ped.Reb := 16$

$Ped.Reb.Dia. := 1.0 \text{ in}$

$Ped.Reb.Area := 0.79 \text{ in}^2$

$Ped.Reb.Wt := 2.67 \text{ plf}$

$No.Couples := 7$

$Coup.Dist. := 28.9 \cdot \text{in}$

$Ped.TieWt := 0.376 \text{ plf}$

Design Info:

$Ult.SoilBearing := 11900 \text{ psf}$

$SafFact := 1$

$ResistanceFactor := 0.6375$

Soil Capacity Design:

$$M_{max} := M_T + \langle (V_T) (Ped.Depth + SlabDepth) \rangle + \langle C_T \cdot Offset \rangle = 4686292 \text{ lbf}\cdot\text{ft}$$

$$C_{max} := C_T + \left((0.9) \left(87 \frac{\text{lbf}}{\text{ft}^3} \right) \left[(Length) (Width) (SlabDepth) \downarrow + (No.Ped) (Ped.Dia.)^2 \left(\frac{\pi}{4} \right) (Ped.Depth) \right] \right) \downarrow \\ + (0.9) \left(110 \frac{\text{lbf}}{\text{ft}^3} \right) \left(\left[(Length) (Width) (Ped.Depth - 1 \text{ ft}) \downarrow - (No.Ped) (Ped.Dia.)^2 \left(\frac{\pi}{4} \right) (Ped.Depth - 1 \text{ ft}) \right] \right)$$

$$C_{max} = [460704] \text{ lbf}$$

$$e := \frac{M_{max}}{C_{max}} = [10.17] \text{ ft}$$

$$e_l := \left(\frac{Length}{2} \right) - e = [2.83] \text{ ft}$$

$$Soil := (ResistanceFactor) \cdot (SafFact) \cdot Ult.SoilBearing$$

$$q_{max} := \frac{(2 \cdot C_{max})}{3 (Length) (e_l)}$$

Results:

$$q_{max} = 4177 \text{ psf}$$

$$Soil = 7586 \text{ psf}$$

Mat Design:

$$W_{max} := q_{max} \cdot Length = 108606 \frac{\text{lb}}{\text{ft}}$$

$$l := \frac{C_{max}}{0.5 \langle W_{max} \rangle} = [8.48] \text{ ft}$$

$$\Delta Pressure := \frac{W_{max}}{l} = [12801] \text{ psf}$$

$$M_{at} := \left(\frac{Length}{2} \right) - \left(\frac{FaceWidth}{2} \right) \left(\frac{1.732}{3} \right) - Offset = 6.74 \text{ ft}$$

$$W_{at} := W_{max} - (\Delta Pressure) \langle M_{at} \rangle = [22363] \frac{\text{lb}}{\text{ft}}$$

$$M_{max} := (0.5) \langle W_{at} \rangle \langle M_{at} \rangle^2 + \left((0.5) \langle W_{max} - W_{at} \rangle \langle M_{at} \rangle^2 \left(\frac{2}{3} \right) \right)$$

$$\phi M_n := 0.765 \langle No.SlabReb \rangle \langle SlabReb.Area \rangle 60 \text{ ksi} \left(\left(\left(\left(SlabDepth \cdot 12 \frac{\text{in}}{\text{ft}} \right) \downarrow \right) - 3 \text{ in} - (1.5 \cdot SlabReb.Dia.) \right) \downarrow - \frac{(No.SlabReb \cdot SlabReb.Area \cdot 60 \text{ ksi})}{2 \cdot .85 \cdot 4 \text{ ksi} \cdot \left(Length \cdot 12 \frac{\text{in}}{\text{ft}} \right)} \right)$$

Results

$$M_{max} = [21747] \text{ kip} \cdot \text{in}$$

$$\phi M_n = 22451 \text{ kip} \cdot \text{in}$$

Punching/Pullout

$$\phi V_{cc} := (0.6375) (4) \left(\sqrt{\text{Conc.Comp. } \text{psi}} \right) ((\text{Ped.Dia.}) + (\text{SlabDepth})) (\pi) \cdot (\text{SlabDepth})$$

$$\phi V_{ct} := (0.6375) (4) \left(\sqrt{\text{Conc.Comp. } \text{psi}} \right) \left(\left((\text{Ped.Dia.} - 6 \text{ in}) \downarrow \right) + (\text{SlabDepth} - 6 \text{ in}) \right) (\pi) (\text{SlabDepth} - 6 \text{ in})$$

Results

$$\phi V_{cc} = 601917 \text{ lbf}$$

$$\phi V_{ct} = 328318 \text{ lbf}$$

Pedestal Check

$$M_{ped} := \frac{(V_{Leg} \cdot \text{Ped.Depth})}{1000 \frac{\text{lbf}}{\text{kip}}} = 1776 \text{ kip} \cdot \text{in}$$

$$\phi V_c := 0.6375 \cdot 2 \cdot \left(\sqrt{\text{Conc.Comp. } \text{psi}} \right) (\text{Ped.Dia.} - 6 \text{ in})^2 \left(\frac{\pi}{4} \right) = 111719 \text{ lbf}$$

$$\phi M_n := 0.765 (\text{No.Couples}) (\text{Ped.Reb.Area}) (60 \text{ ksi}) (\text{Coup.Dist.}) = 7336 \text{ kip} \cdot \text{in}$$

$$\phi T_n := 0.765 (\text{No.Ped.Reb}) (\text{Ped.Reb.Area}) (60000 \text{ psi}) = 580176 \text{ lbf}$$

$$\text{Combined} := \frac{T_{Leg}}{\phi T_n} + \frac{M_{ped}}{\phi M_n}$$

Results

$$\text{Combined} = 0.73$$

Rebar Weight

Mat Rebar

Total Length of Mat Rebar

$$L_{matreb} := 2 \cdot No.SlabReb \cdot (Width - 2 \cdot 3 \text{ in}) + 2 \cdot No.SlabReb \cdot (Length - 2 \cdot 3 \text{ in}) = 5100 \text{ ft}$$

Total Weight of Mat Rebar

$$W_{matreb} := L_{matreb} \cdot SlabReb.Wt = 13617 \text{ lbf}$$

Pedestal Rebar

Total Length of Longitudinal Pedestal Rebar

$$L_{pedlong} := (Ped.Depth + SlabDepth + 3 \text{ in}) \cdot No.Ped.Reb \cdot No.Ped = 372 \text{ ft}$$

Total Length of Pedestal Ties

$$n_{ties} := \text{ceil} \left(\frac{Ped.Depth - 5 \text{ in}}{9 \text{ in}} + 1 \right) = 9$$

$$L_{pedtie} := n_{ties} \cdot (\pi \cdot (Ped.Dia. - 6 \text{ in}) + 12 \text{ in}) \cdot No.Ped = 323.9 \text{ ft}$$

Total Weight of Pedestal Rebar

$$W_{pedreb} := L_{pedlong} \cdot Ped.Reb.Wt + L_{pedtie} \cdot Ped.TieWt = 1115 \text{ lbf}$$

Total Rebar Weight

$$W_{reb} := W_{matreb} + W_{pedreb} = 14732 \text{ lbf}$$

Concrete Volume

Mat Foundation

$$V_{mat} := Width \cdot Length \cdot SlabDepth = 37.556 \text{ yd}^3$$

Pedestals

$$V_{ped} := No.Ped \cdot \frac{\pi}{4} \cdot Ped.Dia.^2 \cdot Ped.Depth = 8.4 \text{ yd}^3$$

Total Concrete Volume

$$V_{conc} := V_{mat} + V_{ped} = 45.9 \text{ yd}^3$$

Foundation DesignDrilled ShaftLoading Information:Max Reaction (Down) $C_t := 315474 \text{ lbf}$ Max Reaction (Uplift) $T_t := 282358 \text{ lbf}$ Foundation Resistance Factor $\phi_1 := 0.75$ Client Resistance Factor $\phi_2 := 0.85$ Fall Zone Resistance Factor $\phi_3 := 1.0$ Shaft Information:Shaft Diameter $D := 3 \text{ ft}$ Shaft Depth $d := 44 \text{ ft}$ Shaft Projection $p := 1 \text{ ft}$ Area of Rebar $A_s := 0.79 \text{ in}^2$ Rebar Weight per Foot $w_r := 2.670 \text{ plf}$ Number of Rebar $n_r := 16$ Number of Couples $n_c := 7$ Avg. Distance of Couples $d_c := 20.28 \text{ in}$ Tie Rebar Area $A_{tie} := 0.11 \text{ in}^2$ Tie Rebar Weight per Foot $w_{tie} := 0.376 \text{ plf}$ Concrete Compressive Strength $f'_c := 4000 \text{ psi}$ Lateral Analysis Parameters:

$$\Delta_{max} := 0.165 \text{ in} \quad M_{max} := 1510 \text{ kip} \cdot \text{in} \quad V_{max} := 27 \text{ kip} \quad T_{lat} := \frac{T_t}{\phi_2} = 332 \text{ kip}$$

Ultimate Soil Parameters:

| Bearing | Tension | Compression | Depth |
|----------------------------|-------------------------------|-------------------------------|--------------------------|
| $q_1 := 0 \text{ psf}$ | $f_{T1} := 1265 \text{ psf}$ | $f_{C1} := 1265 \text{ psf}$ | $d_1 := 2.5 \text{ ft}$ |
| $q_2 := 0 \text{ psf}$ | $f_{T2} := 1450 \text{ psf}$ | $f_{C2} := 1450 \text{ psf}$ | $d_2 := 5 \text{ ft}$ |
| $q_3 := 0 \text{ psf}$ | $f_{T3} := 820 \text{ psf}$ | $f_{C3} := 820 \text{ psf}$ | $d_3 := 5 \text{ ft}$ |
| $q_4 := 0 \text{ psf}$ | $f_{T4} := 1580 \text{ psf}$ | $f_{C4} := 1580 \text{ psf}$ | $d_4 := 5 \text{ ft}$ |
| $q_5 := 0 \text{ psf}$ | $f_{T5} := 1550 \text{ psf}$ | $f_{C5} := 1550 \text{ psf}$ | $d_5 := 5 \text{ ft}$ |
| $q_6 := 0 \text{ psf}$ | $f_{T6} := 2370 \text{ psf}$ | $f_{C6} := 2370 \text{ psf}$ | $d_6 := 5 \text{ ft}$ |
| $q_7 := 0 \text{ psf}$ | $f_{T7} := 2220 \text{ psf}$ | $f_{C7} := 2220 \text{ psf}$ | $d_7 := 5 \text{ ft}$ |
| $q_8 := 0 \text{ psf}$ | $f_{T8} := 50 \text{ psf}$ | $f_{C8} := 50 \text{ psf}$ | $d_8 := 5 \text{ ft}$ |
| $q_9 := 10450 \text{ psf}$ | $f_{T9} := 630 \text{ psf}$ | $f_{C9} := 630 \text{ psf}$ | $d_9 := 0.5 \text{ ft}$ |
| $q_{10} := 0 \text{ psf}$ | $f_{T10} := 1870 \text{ psf}$ | $f_{C10} := 1870 \text{ psf}$ | $d_{10} := 0 \text{ ft}$ |

Bearing Pressure at Bottom of Shaft $q_{max} = 10450 \text{ psf}$

Tension Design:

Skin Friction

$$S_{T1} := f_{T1} \cdot d_1 = 3163 \frac{\text{lb}}{\text{ft}}$$

$$S_{T6} := f_{T6} \cdot d_6 = 11850 \frac{\text{lb}}{\text{ft}}$$

$$S_{T2} := f_{T2} \cdot d_2 = 7250 \frac{\text{lb}}{\text{ft}}$$

$$S_{T7} := f_{T7} \cdot d_7 = 11100 \frac{\text{lb}}{\text{ft}}$$

$$S_{T3} := f_{T3} \cdot d_3 = 4100 \frac{\text{lb}}{\text{ft}}$$

$$S_{T8} := f_{T8} \cdot d_8 = 250 \frac{\text{lb}}{\text{ft}}$$

$$S_{T4} := f_{T4} \cdot d_4 = 7900 \frac{\text{lb}}{\text{ft}}$$

$$S_{T9} := f_{T9} \cdot d_9 = 315 \frac{\text{lb}}{\text{ft}}$$

$$S_{T5} := f_{T5} \cdot d_5 = 7750 \frac{\text{lb}}{\text{ft}}$$

$$S_{T10} := f_{T10} \cdot d_{10} = 0 \frac{\text{lb}}{\text{ft}}$$

$$T_{max} := T_t - (0.9) (150 \text{ pcf}) (D^2) \left(\frac{\pi}{4} \right) (p + 33 \text{ ft}) - (0.9) (87 \text{ pcf}) (D^2) \left(\frac{\pi}{4} \right) (d - 33 \text{ ft}) = 243825 \text{ lbf}$$

$$T_{all} := \phi_1 \cdot \phi_2 \cdot \phi_3 \cdot D \cdot \pi \cdot (S_{T1} + S_{T2} + S_{T3} + S_{T4} + S_{T5} + S_{T6} + S_{T7} + S_{T8} + S_{T9} + S_{T10}) = 322510 \text{ lbf}$$

Compression Design:

Skin Friction

$$S_{C1} := f_{C1} \cdot d_1 = 3163 \frac{\text{lbf}}{\text{ft}}$$

$$S_{C6} := f_{C6} \cdot d_6 = 11850 \frac{\text{lbf}}{\text{ft}}$$

$$S_{C2} := f_{C2} \cdot d_2 = 7250 \frac{\text{lbf}}{\text{ft}}$$

$$S_{C7} := f_{C7} \cdot d_7 = 11100 \frac{\text{lbf}}{\text{ft}}$$

$$S_{C3} := f_{C3} \cdot d_3 = 4100 \frac{\text{lbf}}{\text{ft}}$$

$$S_{C8} := f_{C8} \cdot d_8 = 250 \frac{\text{lbf}}{\text{ft}}$$

$$S_{C4} := f_{C4} \cdot d_4 = 7900 \frac{\text{lbf}}{\text{ft}}$$

$$S_{C9} := f_{C9} \cdot d_9 = 315 \frac{\text{lbf}}{\text{ft}}$$

$$S_{C5} := f_{C5} \cdot d_5 = 7750 \frac{\text{lbf}}{\text{ft}}$$

$$S_{C10} := f_{C10} \cdot d_{10} = 0 \frac{\text{lbf}}{\text{ft}}$$

$$C_{max} := C_t + (1.2) (40 \text{ pcf}) (D^2) \left(\frac{\pi}{4} \right) (d + p) = 330742 \text{ lbf}$$

$$C_f := \phi_1 \cdot \phi_2 \cdot \phi_3 \cdot D \cdot \pi \cdot (S_{C1} + S_{C2} + S_{C3} + S_{C4} + S_{C5} + S_{C6} + S_{C7} + S_{C8} + S_{C9} + S_{C10}) = 322510 \text{ lbf}$$

$$C_b := \phi_1 \cdot \phi_2 \cdot \phi_3 \cdot D^2 \cdot \frac{\pi}{4} \cdot q_{max} = 47090 \text{ lbf}$$

$$C_{all} := C_b + C_f = 369600 \text{ lbf}$$

Lateral Analysis:

$$\phi V_c := 0.75 \cdot \phi_2 \cdot \phi_3 \cdot 2 \cdot \sqrt{f'_c} \cdot \text{psi} \cdot (D - 6 \text{ in})^2 \cdot \frac{\pi}{4} = 57 \text{ kip}$$

$$\phi M_n := 0.9 \cdot \phi_2 \cdot \phi_3 \cdot n_c \cdot A_s \cdot 60 \text{ ksi} \cdot d_c = 5148 \text{ kip} \cdot \text{in}$$

$$\phi T_n := 0.9 \cdot \phi_2 \cdot \phi_3 \cdot n_r \cdot A_s \cdot 60 \text{ ksi} = 580 \text{ kip}$$

$$c := \frac{T_{lat}}{\phi T_n} + \frac{M_{max}}{\phi M_n} = 0.866$$

Weight of Rebar

Longitudinal Rebar

Length of Single Long. Rebar

$$L_{long} := d + p - 6 \text{ in} = 44.5 \text{ ft}$$

Ties

Number of Ties

$$n_{tie} := \text{ceil} \left(\frac{(d + p - 4 \text{ ft} - 6 \text{ in})}{2 \text{ ft}} \right) + 6 = 27$$

Length of Single Tie

$$L_{tie} := \pi \cdot (D - 6 \text{ in}) + 1 \text{ ft} = 9 \text{ ft}$$

Weight of Rebar per Shaft

Total Rebar Weight (1 Shaft)

$$W_{rebar} := n_r \cdot L_{long} \cdot w_r + n_{tie} \cdot L_{tie} \cdot w_{tie} = 1991 \text{ lbf}$$

Volume of Concrete

Volume of Concrete (1 Shaft)

$$V_{conc} := \frac{\pi}{4} \cdot D^2 \cdot (d + p) = 11.78 \text{ yd}^3$$

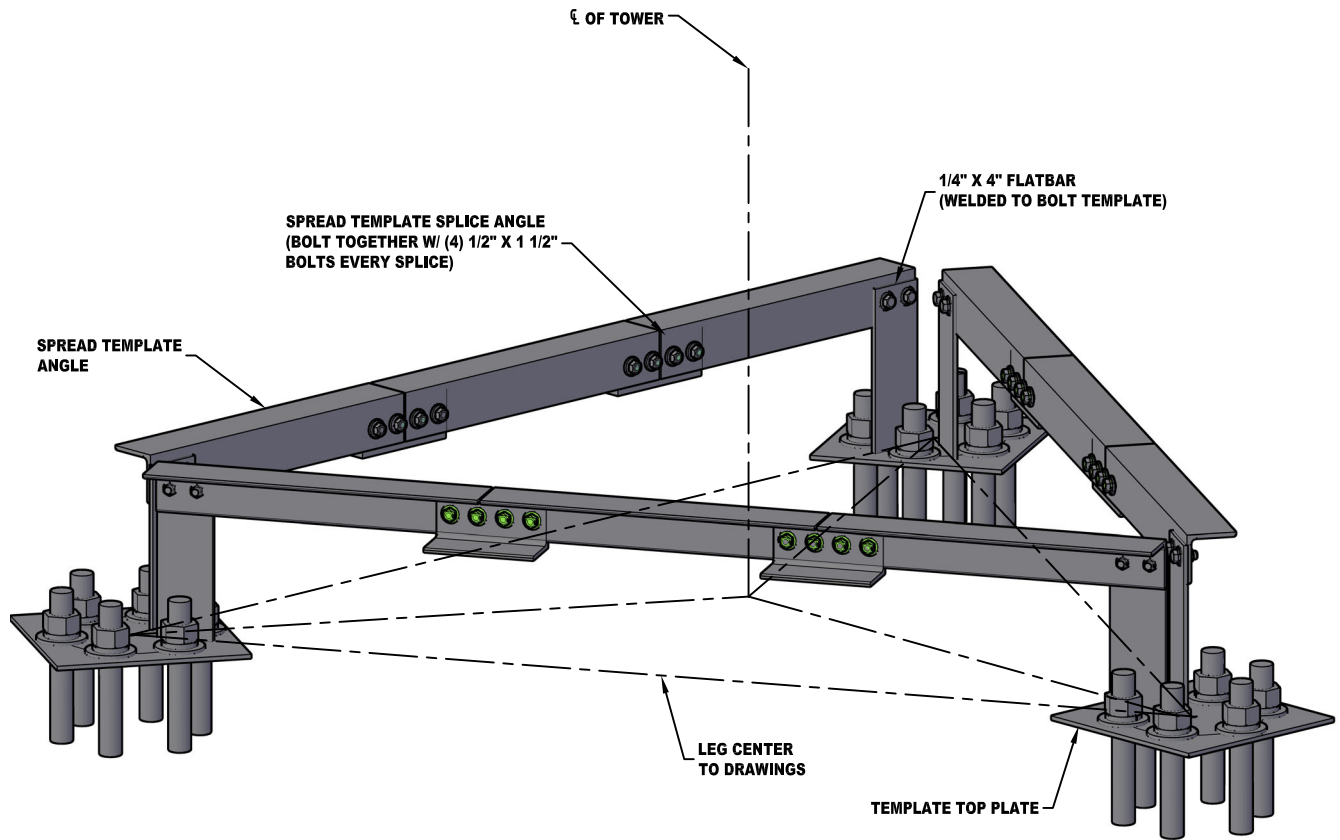

SPREAD TEMPLATE
SCALE: N.T.S.

GENERAL NOTES:

1. CONTRACTOR IS REQUIRED TO FIELD MEASURE ANCHOR BOLT CENTERS TO VERIFY CONFORMITY WITH DRAWINGS PRIOR TO POURING CONCRETE. DALEY TOWER IS NOT RESPONSIBLE IF INSTALLATION DOES NOT MATCH FOUNDATION DRAWINGS.



LAFAYETTE, LOUISIANA
(337) 232-3336
WWW.CASENGR.COM

| | | | | | | | | |
|-----|--------|-------------------------|--|-----|----------|------------------------------------|-------|------------------------|
| △ | | | | | | DALEY TOWER SERVICE, INC. | | SKYWAY TOWERS |
| △ | | | | | | CARENCRO, LA | | 150' SELF SUPPORTER |
| △ | | | | | | DALEY JOB NO.: 58957 | | KY03075 FLINT SITE, KY |
| △ | | | | | | ANCHOR BOLT SPREAD TEMPLATE | | |
| △ | | | | | | DRAWN BY: | TPC | |
| △ | | | | | | DESIGNED BY: | MJG | DRAWING NO. |
| △ | | | | | | CASE JOB NO.: | 25175 | 25175-AB02 |
| △ | 4-1-25 | ISSUED FOR CONSTRUCTION | | TPC | MJG | | | REV. |
| NO. | DATE | REVISION DESCRIPTION | | BY | APPR. BY | | | |

CONCRETE:

ADMIXTURES - USE NO CALCIUM CHLORIDE

RECOMMENDED SLUMP - 5"-7"

MAXIMUM WATER/CEMENT RATIO OF 0.45

CONCRETE SHALL BE AIR ENTRAINED 6% (+ 1.5%), IN AREAS OF POTENTIAL FREEZING

4000 PSI COMPRESSIVE STRENGTH @ 28 DAYS

PLACE CONCRETE PER ACI-318 CODE

VIBRATE CONCRETE AT PLACEMENT

ALL REINFORCING STEEL TO HAVE MINIMUM OF 3" CONCRETE COVER

USE TREMIE IF REQUIRED, DO NOT DROP CONCRETE THRU WATER.

USE CASING OR SLURRY AS REQUIRED TO MAINTAIN SHAFT DIAMETER.

COLD JOINTS ARE NOT ALLOWED IN THE FOUNDATION. CONCRETE SHALL BE PLACED AS A MONOLITHIC POUR.

| BAR | NO. | UNIT LENGTH | TOTAL LENGTH | LOCATION |
|---|-----|-------------|--------------|----------------|
| #3 | 27 | 12' - 0" | 324' - 0" | PEDESTAL TIES |
| TOTAL #3 BARS = 324' - 0" = 122 LBS | | | | |
| #8 | 48 | 7' - 9" | 372' - 0" | PEDESTAL LONG. |
| #8 | 200 | 25' - 6" | 5,100' - 0" | MAT LONG. |
| TOTAL #8 BARS = 5,472' - 0" = 14,610 LBS | | | | |
| TOTAL DEFORMED REINFORCING STEEL = 14,732 LBS | | | | |
| TOTAL 4000 PSI STRUCTURAL CONCRETE = 45.9 CU. YDS | | | | |

NOTE:

ESTIMATED QUANTITIES ARE FOR INFORMATIONAL

PURPOSES ONLY AND SHOULD NOT BE USED FOR

PURCHASING OF MATERIALS

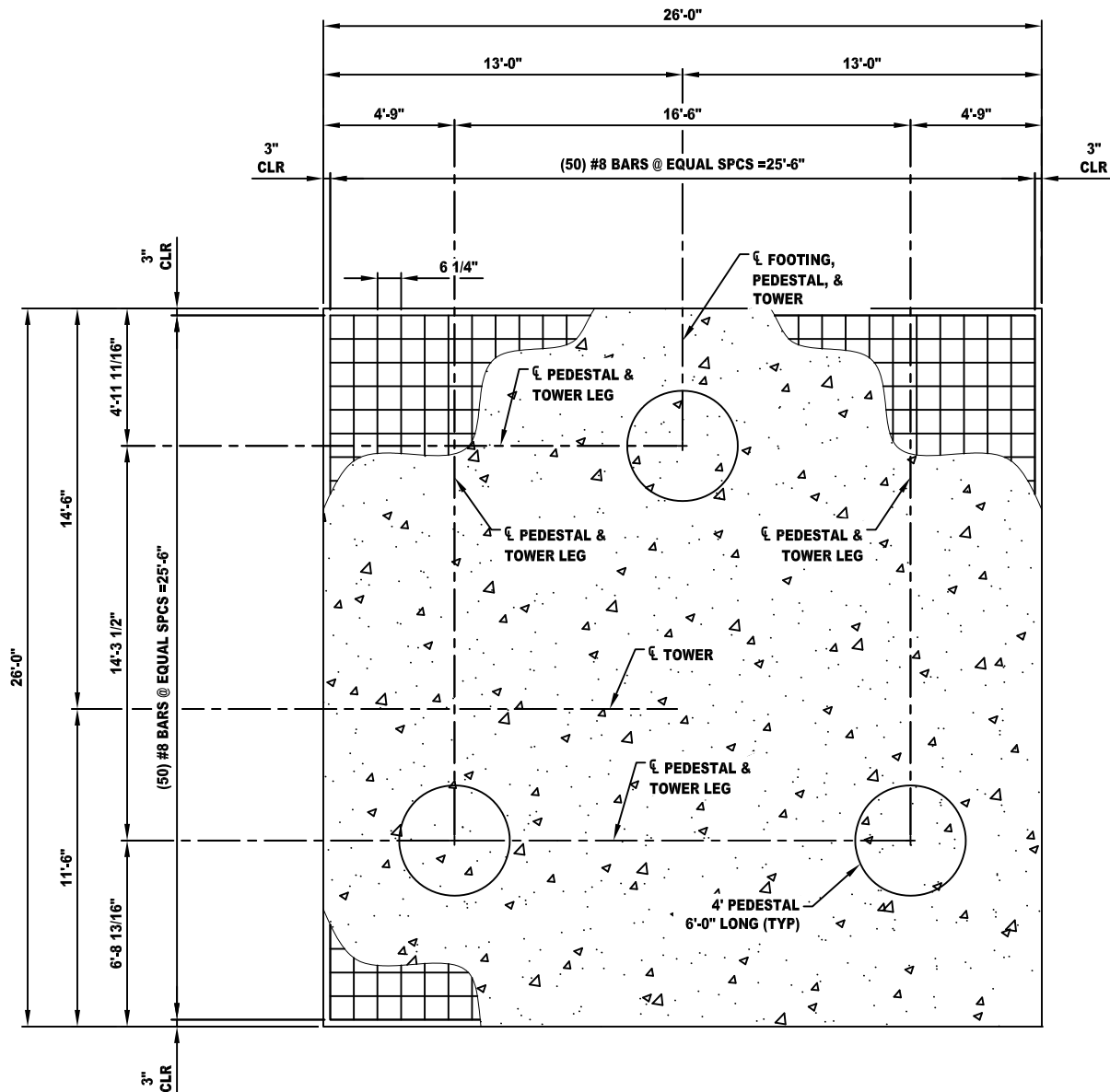

SCALE: N.T.S.

NOTE:

**THIS FOUNDATION DESIGN IS BASED ON THE GEOTECHNICAL
REPORT NO. 346533.1063669 PREPARED BY TEP FOR THE
FLINT TOWER SITE IN CALLOWAY COUNTY, KY.**



LAFAYETTE, LOUISIANA

(337) 232-3336

WWW.CASENGR.COM

[illegible]

CONCRETE:

AD MIXTURES - USE NO CALCIUM CHLORIDE

RECOMMENDED SLUMP - 5"-7"

MAXIMUM WATER/CEMENT RATIO OF 0.45

CONCRETE SHALL BE AIR ENTRAINED 6% (+ 1.5%), IN AREAS OF POTENTIAL FREEZING

4000 PSI COMPRESSIVE STRENGTH @ 28 DAYS

PLACE CONCRETE PER ACI-318 CODE

VIBRATE CONCRETE AT PLACEMENT

ALL REINFORCING STEEL TO HAVE MINIMUM OF 3" CONCRETE COVER

USE TREMIE IF REQUIRED, DO NOT DROP CONCRETE THRU WATER.

USE CASING OR SLURRY AS REQUIRED TO MAINTAIN SHAFT DIAMETER.

* TOTAL WT. OF REBAR = 1,991 LBS

*** TOTAL CU.YD. OF CONCRETE = 11.78 CU.YD.**

COLD JOINTS ARE NOT ALLOWED IN THE FOUNDATION. CONCRETE SHALL BE PLACED AS A MONOLITHIC POUR.

| BAR | NO. | DESCRIPTION | TOTAL LENGTH | REMARKS |
|-----|-----|-------------------|--------------|----------------|
| #3 | 27 | #3 TIES | 9'-0" | ASTM A615-60 |
| #8 | 16 | #8 LONG. REBAR | 44'-6" | ASTM A615-60 |
| AB1 | 6 | 1 1/4"Ø SOLID ROD | 6'-0" | ASTM F1554-105 |
| | | | | |
| | | | | |

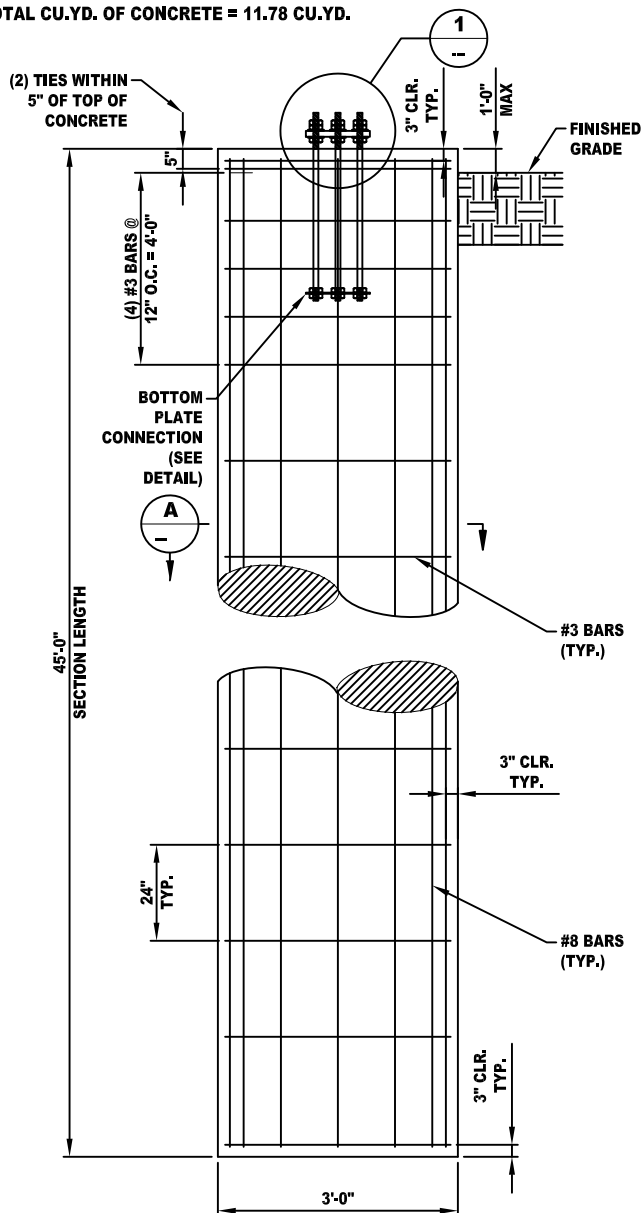

SHAFT DETAILS

SCALE: NTS

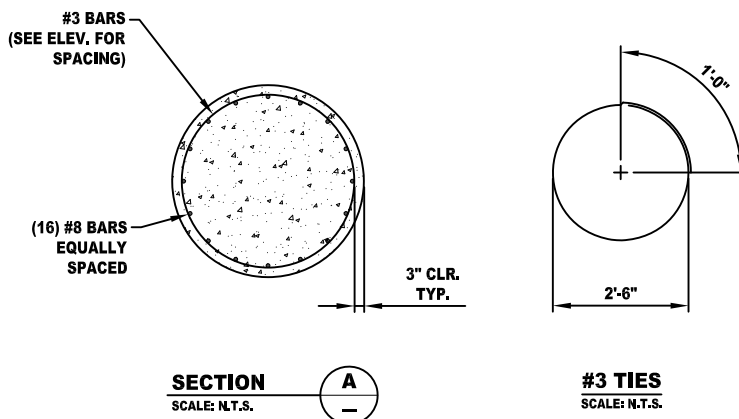

SECTION

SCALE: N.T.S.

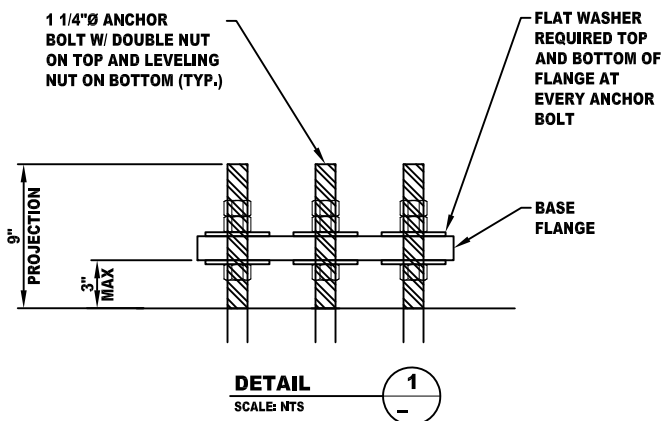

DETAIL

SCALE: NTS

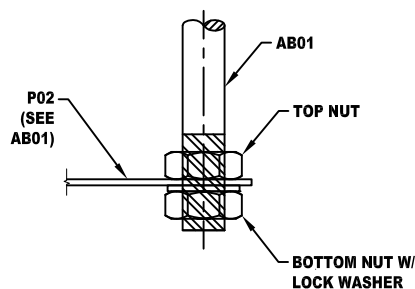

BOTTOM PLATE CONNECTION DETAIL

SCALE: NTS

NOTE:

**THIS FOUNDATION DESIGN IS BASED ON THE GEOTECHNICAL
REPORT NO. 346533.1063669 PREPARED BY TEP FOR THE
FLINT TOWER SITE IN CALLOWAY COUNTY, KY.**



LAFAYETTE, LOUISIANA

(337) 232-3336

WWW.CASENGR.COM











| | | | | | | | | | | | |
|---|--------|-------------------------|--|--|-----|--|---------------------|---|------------------------|------------|---|
|  | | | | | | DALEY TOWER SERVICE, INC. | |  | SKYWAY TOWERS | | |
|  | | | | | | CARENCRO, LA | | | 150' SELF SUPPORTER | | |
|  | | | | | | DALEY JOB NO.: 58957 | | | KY03075 FLINT SITE, KY | | |
|  | | | | | | <div>DRILLED SHAFT FOUNDATION OPTION 2</div> | | | | | |
|  | | | | | | | | | | | |
|  | | | | | | | | | | | |
|  | | | | | | DRAWN BY: | | TPC | DRAWING NO. | 25175-FD03 | REV.  |
|  | 4-1-25 | ISSUED FOR CONSTRUCTION | | | TPC | MJG | DESIGNED BY: MJG | | | | |
| NO. | DATE | REVISION DESCRIPTION | | | BY | APPR. BY | CASE JOB NO.: 25175 | | | | |

EXHIBIT D

COMPETING UTILITIES, CORPORATIONS, OR PERSONS LIST

Navigation

Reports

PSC Home

KY Public Service Commission

Master Utility Search

- Search for the utility of interest by using any single or combination of criteria.
- Enter Partial names to return the closest match for Utility Name and Address/City/Contact entries.

| Utility ID | Utility Name | Address/City/Contact | Utility Type | Status |
|---------------------------------------|----------------------|----------------------|----------------------|----------------------------|
| <input type="text"/> | <input type="text"/> | <input type="text"/> | <input type="text"/> | Activ <input type="text"/> |
| <input type="button" value="Search"/> | | | | |

| | Utility ID | Utility Name | Utility Type | Class | City | State |
|-------------------------------------|------------|---|--------------|-------|-----------------|-------|
| <input type="button" value="View"/> | 4002000 | 1GLOBAL Operations (US) Inc. | Cellular | D | Durham | NC |
| <input type="button" value="View"/> | 4111300 | 2600Hz, Inc. dba ZSWITCH | Cellular | D | Henderson | NV |
| <input type="button" value="View"/> | 4115150 | ACN Communication Services, LLC dba Flash Wireless dba Flash Mobile | Cellular | D | Charlotte | NC |
| <input type="button" value="View"/> | 4115750 | Affiniti Ventures, Inc. | Cellular | C | New York | NY |
| <input type="button" value="View"/> | 4113600 | AFNET, LLC | Cellular | D | Alpharetta | GA |
| <input type="button" value="View"/> | 4108300 | Air Voice Wireless, LLC d/b/a AirTalk Wireless | Cellular | A | Houston | TX |
| <input type="button" value="View"/> | 4115200 | Airespring, Inc. | Cellular | C | Clearwater | FL |
| <input type="button" value="View"/> | 4111900 | ALLNETAIR, INC. | Cellular | D | West Palm Beach | FL |
| <input type="button" value="View"/> | 44451184 | Alltel Corporation d/b/a Verizon Wireless | Cellular | A | Lisle | IL |
| <input type="button" value="View"/> | 4110850 | AltaWorx, LLC | Cellular | D | Fairhope | AL |
| <input type="button" value="View"/> | 4107800 | American Broadband and | Cellular | D | Toledo | OH |

| | | | | | | |
|----------------------|---------|---|----------|---|------------------|----|
| | | Telecommunications Company | | | | |
| View | 4108650 | AmeriMex Communications Corp. | Cellular | D | Safety Harbor | FL |
| View | 4105100 | AmeriVision Communications, Inc. d/b/a Affinity 4 | Cellular | D | Virginia Beach | VA |
| View | 4114250 | Approved Contact LLC | Cellular | D | Reno | NV |
| View | 4115050 | Aquarius Silver LLC | Cellular | C | Sheridan | WY |
| View | 4105700 | Assurance Wireless USA, L.P. | Cellular | D | Atlanta | GA |
| View | 4113100 | BARK TECHNOLOGIES, INC. | Cellular | D | Charlotte | NC |
| View | 4108600 | BCN Telecom, Inc. | Cellular | D | Morristown | NJ |
| View | 4106000 | Best Buy Health, Inc. d/b/a GreatCall d/b/a Jitterbug | Cellular | A | San Diego | CA |
| View | 4111050 | BlueBird Communications, LLC | Cellular | D | New York | NY |
| View | 4107600 | Boomerang Wireless, LLC | Cellular | A | Dallas | TX |
| View | 4115500 | CALL CENTERS INDIA INCORPORATED d/b/a Blueconnects | Cellular | | Seattle | WA |
| View | 4100700 | Cellco Partnership dba Verizon Wireless | Cellular | A | Basking Ridge | NJ |
| View | 4106600 | Cintex Wireless, LLC | Cellular | D | Houston | TX |
| View | 4114550 | Cliq Communications LLC d/b/a Cliq Mobile | Cellular | D | Coral Gables | FL |
| View | 4111150 | Comcast OTR1, LLC | Cellular | A | Phoeniexville | PA |
| View | 4113550 | Comlink Total Solutions Corp | Cellular | D | Fort Myers | FL |
| View | 4101900 | Consumer Cellular, Incorporated | Cellular | A | Portland | OR |
| View | 4112700 | Cox Wireless, LLC | Cellular | D | Atlanta | GA |
| View | 4108850 | Cricket Wireless, LLC | Cellular | A | San Antonio | TX |
| View | 4111500 | CSC Wireless, LLC d/b/a Altice Wireless | Cellular | B | Long Island City | NY |
| View | 4114000 | Daywalker Mobile Inc. | Cellular | D | Bartlesville | OK |
| View | 4112000 | DISH Wireless L.L.C. | Cellular | A | Englewood | CO |

| | | | | | | |
|----------------------|----------|---|----------|---|-------------------|----|
| View | 4111200 | Dynalink Communications, Inc. | Cellular | C | Brooklyn | NY |
| View | 4111800 | Earthlink, LLC | Cellular | B | Atlanta | GA |
| View | 4101000 | East Kentucky Network, LLC dba Appalachian Wireless | Cellular | A | Ivel | KY |
| View | 4002300 | Easy Telephone Service Company dba Easy Wireless | Cellular | D | Ocala | FL |
| View | 4109500 | Enhanced Communications Group, LLC | Cellular | D | Bartlesville | OK |
| View | 4113800 | EVOLVE WIRELESS LLC | Cellular | D | Maumee | OH |
| View | 4110450 | Excellus Communications, LLC | Cellular | D | Harrisburg | SD |
| View | 4112400 | Excess Telecom Inc. | Cellular | D | Beverly Hills | CA |
| View | 4104800 | France Telecom Corporate Solutions L.L.C. | Cellular | D | Herndon | VA |
| View | 4111750 | Gabb Wireless, Inc. | Cellular | A | Lehi | UT |
| View | 4109350 | Global Connection Inc. of America | Cellular | D | Miami | FL |
| View | 4102200 | Globalstar USA, LLC | Cellular | C | Covington | LA |
| View | 4112850 | GO TECHNOLOGY MANAGEMENT, LLC | Cellular | D | Atlanta | GA |
| View | 4109600 | Google North America Inc. | Cellular | A | Mountain View | CA |
| View | 33350363 | Granite Telecommunications, LLC | Cellular | D | Quincy | MA |
| View | 4114300 | Group F Consulting, LLC | Cellular | D | | |
| View | 4114050 | Helix Wireless Inc. | Cellular | D | Monmouth Junction | NJ |
| View | 4111350 | HELLO MOBILE TELECOM LLC | Cellular | D | Dania Beach | FL |
| View | 4112950 | Hoop Wireless, LLC | Cellular | D | Lakewood | NJ |
| View | 4103100 | i-Wireless, LLC | Cellular | C | Newport | KY |
| View | 4112550 | IDT Domestic Telecom, Inc. | Cellular | D | Newark | NJ |
| View | 4109800 | IM Telecom, LLC d/b/a Infiniti Mobile | Cellular | D | Plano | TX |
| View | 4112650 | Insight Mobile, Inc. | Cellular | D | Los Angeles | CA |

| | | | | | | |
|----------------------|----------|--|----------|---|-------------------|----|
| View | 4111950 | J Rhodes Enterprises LLC | Cellular | D | Gulf Breeze | FL |
| View | 22215360 | KDDI America, Inc. | Cellular | D | Staten Island | NY |
| View | 10872 | Kentucky RSA #1 Partnership | Cellular | A | Basking Ridge | NJ |
| View | 4112200 | Lexvor Inc. | Cellular | D | Irvine | CA |
| View | 4111250 | Liberty Mobile Wireless, LLC | Cellular | B | Sunny Isles Beach | FL |
| View | 4114900 | Liberty Wireless, LLC | Cellular | C | Rockville | MD |
| View | 4114750 | Link Mobile, Inc. | Cellular | D | New York | NY |
| View | 4111400 | Locus Telecommunications, LLC | Cellular | D | Fort Lee | NJ |
| View | 4114500 | Lux Mobile USA, Inc | Cellular | D | Baton Rouge | LA |
| View | 4107300 | Lycamobile USA, Inc. | Cellular | D | Newark | NJ |
| View | 4112500 | Marconi Wireless Holdings, LLC | Cellular | B | Westlake Village | CA |
| View | 4113850 | MAXSIP TEL KENTUCKY LLC d/b/a Maxsip Telecom | Cellular | D | Woodmere | NY |
| View | 4114800 | Mediacom Wireless LLC | Cellular | C | Mediacom Park | NY |
| View | 4108800 | MetroPCS Michigan, LLC | Cellular | A | Bellevue | WA |
| View | 4111700 | Mint Mobile, LLC | Cellular | A | Costa Mesa | CA |
| View | 4115100 | Mobile 13, Inc | Cellular | C | South Jordan | UT |
| View | 4114100 | MVNO Connect LLC | Cellular | D | St. Petersburg | FL |
| View | 4113350 | NatWireless, LLC | Cellular | D | Houston | TX |
| View | 4202400 | New Cingular Wireless PCS, LLC | Cellular | A | San Antonio | TX |
| View | 4110700 | Norcell, LLC | Cellular | D | Clayton | WA |
| View | 4113700 | Nova Labs, Inc. dba Helium Mobile | Cellular | D | Las Vegas | NV |
| View | 4110750 | Onvoy Spectrum, LLC | Cellular | D | Chicago | IL |
| View | 4114950 | Panda Mobile LLC | Cellular | C | Sparks | NV |
| View | 4109050 | Patriot Mobile LLC | Cellular | B | Grapevine | TX |
| View | 4115600 | PHREELI COMPANY | Cellular | C | Lewes | DE |
| View | 4110250 | Plintron Technologies USA LLC | Cellular | D | Bellevue | WA |
| View | 4115650 | PLUG MOBILE LLC | Cellular | C | St. Louis | MO |

| | | | | | | |
|----------------------|----------|---|----------|---|------------------|----|
| View | 33351182 | PNG Telecommunications, Inc. dba PowerNet Global Communications | Cellular | D | Cincinnati | OH |
| View | 4114850 | POWER MOBILE LLC | Cellular | C | Rockville Centre | NY |
| View | 4112800 | Prepaid Wireless Group, LLC dba Prepaid Wireless Wholesale | Cellular | D | Rockville | MD |
| View | 4115550 | Prepaid Wireless Wholesale of Maryland, LLC | Cellular | C | Rockville | MD |
| View | 4114350 | PRESTO WIRELESS Corp. | Cellular | D | Fair Lawn | NJ |
| View | 4115000 | Prosper Wireless LLC | Cellular | D | Sherman Oaks | CA |
| View | 4107700 | Puretalk Holdings, Inc. | Cellular | A | Covington | GA |
| View | 4106700 | Q Link Wireless, LLC | Cellular | A | Dania | FL |
| View | 4108700 | Ready Wireless, LLC | Cellular | D | Cedar Rapids | IA |
| View | 4113200 | Red Pocket Inc. | Cellular | D | Thousand Oaks | CA |
| View | 4114200 | Rocstar Wireless LLC | Cellular | D | Bedford | TX |
| View | 4114700 | Rocket Mobile LLC | Cellular | C | West Palm Beach | FL |
| View | 4115400 | RSCU Mobile, LLC | Cellular | C | Alpine | UT |
| View | 4106200 | Rural Cellular Corporation | Cellular | A | Basking Ridge | NJ |
| View | 4108550 | Sage Telecom Communications, LLC dba TruConnect | Cellular | A | Los Angeles | CA |
| View | 4113050 | Sarver Corporation | Cellular | D | Rancho Cucamonga | CA |
| View | 4109150 | SelecTel, Inc. d/b/a SelecTel Wireless | Cellular | A | Fremont | NE |
| View | 4110150 | Spectrotel of the South LLC dba Touch Base Communications | Cellular | D | Neptune | NJ |
| View | 4111450 | Spectrum Mobile, LLC | Cellular | A | St. Louis | MO |
| View | 4114400 | Splash Cellular Inc. | Cellular | D | Bountiful | UT |
| View | 4111600 | STX Group LLC dba Twigby | Cellular | D | Murfreesboro | TN |
| View | 4115450 | Surf Telecom, LLC | Cellular | C | Key Bixcayne | FL |

| | | | | | | |
|----------------------|---------|---|----------|---|----------------|----|
| View | 4113450 | Syntegra North America, LLC | Cellular | D | Denton | TX |
| View | 4202200 | T-Mobile Central, LLC dba T-Mobile | Cellular | A | Bellevue | WA |
| View | 4002500 | TAG Mobility, LLC d/b/a TAG Mobile | Cellular | D | Plano | TX |
| View | 4115850 | TELCO Communications LLC dba TELCO CELLULAR | Cellular | C | Oceanside | NY |
| View | 4107200 | Telefonica Global Solutions USA, Inc. | Cellular | D | Miami | FL |
| View | 4112100 | Tello LLC | Cellular | A | Atlanta | GA |
| View | 4108900 | Telrite Corporation | Cellular | D | Covington | GA |
| View | 4108450 | Tempo Telecom, LLC | Cellular | D | Dallas | TX |
| View | 4113900 | TERRACOM Inc. d/b/a Maxsip Tel | Cellular | D | Chattanooga | TN |
| View | 4113950 | THE LIGHT PHONE INC. | Cellular | D | Brooklyn | NY |
| View | 4113250 | Thrive Health Tech, Inc. | Cellular | D | Nashville | TN |
| View | 4110400 | Torch Wireless Corp. | Cellular | C | Bartlett | TN |
| View | 4103300 | Touchtone Communications, Inc. | Cellular | D | Cedar Knolls | NJ |
| View | 4104200 | TracFone Wireless, Inc. | Cellular | D | Miami | FL |
| View | 4115350 | TREK CELLULAR, LLC | Cellular | C | Stevensville | MD |
| View | 4112250 | TROOMI WIRELESS, Inc. | Cellular | D | Orem | UT |
| View | 4114600 | TruConnect Communications, Inc. | Cellular | D | Los Angeles | CA |
| View | 4112600 | Tube Incorporated dba Reach Mobile | Cellular | D | Atlanta | GA |
| View | 4112750 | Unity Wireless, Inc. | Cellular | D | Pembroke Pines | FL |
| View | 4115800 | USA Mobile LLC | Cellular | C | Laguna Beach | CA |
| View | 4110300 | UVNV, Inc. d/b/a Mint Mobile | Cellular | C | Costa Mesa | CA |
| View | 10630 | Verizon Americas LLC dba Verizon Wireless | Cellular | A | Basking Ridge | NJ |
| View | 4113300 | Via Wireless, LLC | Cellular | D | Houston | TX |

| | | | | | | |
|----------------------|---------|--|----------|---|---------------|----|
| View | 4110800 | Visible Service LLC | Cellular | D | Basking Ridge | NJ |
| View | 4115700 | Viva-US Communications, Inc. | Cellular | C | San Diego | CA |
| View | 4113750 | VOLT MOBILE Inc | Cellular | D | Delray Beach | FL |
| View | 4114450 | WeIncentivize LLC d/b/a ChosenWireless | Cellular | D | San Diego | CA |
| View | 4113000 | Whoop Connect Inc. | Cellular | D | Melbourne | FL |
| View | 4115250 | WHOOP MOBILE INC. | Cellular | C | Melbourne | FL |
| View | 4106500 | WiMacTel, Inc. | Cellular | D | Calgary, AB | CA |
| View | 4110950 | Wing Tel Inc. | Cellular | C | New York | NY |
| View | 4113400 | Wrizzle, Inc. | Cellular | D | New Milford | CT |
| View | 4113650 | XCHANGE TELECOM LLC | Cellular | D | Brooklyn | NY |
| View | 4112150 | Zefcom, LLC | Cellular | C | Wichita Falls | TX |

EXHIBIT E

**FEDERAL AVIATION ADMINISTRATION
DOCUMENTATION**



Mail Processing Center
Federal Aviation Administration
Southwest Regional Office
Obstruction Evaluation Group
10101 Hillwood Parkway
Fort Worth, TX 76177

Aeronautical Study No.
2024-ASO-20659-OE

Issued Date: 01/27/2025

Operations
Skyway Towers, LLC
3637 Madaca Lane
Tampa, FL 33618

**** DETERMINATION OF NO HAZARD TO AIR NAVIGATION ****

The Federal Aviation Administration has conducted an aeronautical study under the provisions of 49 U.S.C., Section 44718 and if applicable Title 14 of the Code of Federal Regulations, part 77, concerning:

Structure: Antenna Tower **KY-03075 Flint**
Location: Almo, KY
Latitude: 36-41-55.26N NAD 83
Longitude: 88-18-03.39W
Heights: 523 feet site elevation (SE)
155 feet above ground level (AGL)
678 feet above mean sea level (AMSL)

This aeronautical study revealed that the structure does not exceed obstruction standards and would not be a hazard to air navigation provided the following condition(s), if any, is(are) met:

Emissions from this site must be in compliance with the parameters set by collaboration between the FAA and telecommunications companies and reflected in the FAA 5G C band compatibility evaluation process (such as power, frequencies, and tilt angle). Operational use of this frequency band is not objectionable provided the Wireless Providers (WP) obtain and adhere to the parameters established by the FAA 5G C band compatibility evaluation process. **Failure to comply with this condition will void this determination of no hazard.**

See attachment for additional condition(s) or information.

Based on this evaluation, **marking and lighting are not necessary for aviation safety.** However, if marking/lighting are accomplished on a voluntary basis, we recommend it be installed in accordance with FAA Advisory circular 70/7460-1 M Change 1.

This determination expires on **07/27/2026** unless:

- (a) the construction is started (not necessarily completed) and FAA Form 7460-2, Notice of Actual Construction or Alteration, is received by this office.
- (b) extended, revised, or terminated by the issuing office.
- (c) the construction is subject to the licensing authority of the Federal Communications Commission (FCC) and an application for a construction permit has been filed, as required by the FCC, within

6 months of the date of this determination. In such case, the determination expires on the date prescribed by the FCC for completion of construction, or the date the FCC denies the application.

NOTE: REQUEST FOR EXTENSION OF THE EFFECTIVE PERIOD OF THIS DETERMINATION MUST BE E-FILED AT LEAST 15 DAYS PRIOR TO THE EXPIRATION DATE. AFTER RE-EVALUATION OF CURRENT OPERATIONS IN THE AREA OF THE STRUCTURE TO DETERMINE THAT NO SIGNIFICANT AERONAUTICAL CHANGES HAVE OCCURRED, YOUR DETERMINATION MAY BE ELIGIBLE FOR ONE EXTENSION OF THE EFFECTIVE PERIOD.

This determination is based, in part, on the foregoing description which includes specific coordinates, heights, frequency(ies) and power. Any changes in coordinates, heights, and frequencies or use of greater power, except those frequencies specified in the Colo Void Clause Coalition; Antenna System Co-Location; Voluntary Best Practices, will void this determination. Any future construction or alteration, including increase to heights, power, or the addition of other transmitters, requires separate notice to the FAA. This determination includes all previously filed frequencies and power for this structure.

If construction or alteration is dismantled or destroyed, you must submit notice to the FAA within 5 days after the construction or alteration is dismantled or destroyed.

This determination does include temporary construction equipment such as cranes, derricks, etc., which may be used during actual construction of the structure. However, this equipment shall not exceed the overall heights as indicated above. Equipment which has a height greater than the studied structure requires separate notice to the FAA.

This determination concerns the effect of this structure on the safe and efficient use of navigable airspace by aircraft and does not relieve the sponsor of compliance responsibilities relating to any law, ordinance, or regulation of any Federal, State, or local government body.

A copy of this determination will be forwarded to the Federal Communications Commission (FCC) because the structure is subject to their licensing authority.

If we can be of further assistance, please contact our office at (817) 222-5928, or chris.smith@faa.gov. On any future correspondence concerning this matter, please refer to Aeronautical Study Number 2024-ASO-20659-OE.

Signature Control No: 637153700-645300507

(DNE)

Chris Smith
Specialist

Attachment(s)
Additional Information
Frequency Data
Map(s)

cc: FCC

Part 77 authorizes the FAA to evaluate a structure or object's potential electromagnetic effects on air navigation, communication facilities, and other surveillance systems. It also authorizes study of impact on arrival, departure, and en route procedures for aircraft operating under visual or instrument flight rules, as well as the impact on airport traffic capacity at existing public use airports. Broadcast in the 3.7 to 3.98 GHz frequency (5G C band) currently causes errors in certain aircraft radio altimeters and the FAA has determined they cannot be relied upon to perform their intended function when experiencing interference from wireless broadband operations in the 5G C band. The FAA has adopted Airworthiness Directives for all transport and commuter category aircraft equipped with radio altimeters that prohibit certain operations when in the presence of 5G C band.

This determination of no hazard is based upon those mitigations implemented by the FAA and operators of transport and commuter category aircraft, and helicopters operating in the vicinity of your proposed location. It is also based on telecommunication industry and FAA collaboration on acceptable power levels and other parameters as reflected in the FAA 5G C band evaluation process.

The FAA 5G C band compatibility evaluation is a data analytics system used by FAA to evaluate operational hazards related to aircraft design. The FAA 5G C band compatibility evaluation process refers to the process in which the telecommunication companies and the FAA have set parameters, such as power output, locations, frequencies, and tilt angles for antenna that mitigate the hazard to aviation. As the telecommunication companies and FAA refine the tools and methodology, the allowable frequencies and power levels may change in the FAA 5G C band compatibility evaluation process. Therefore, your proposal will not have a substantial adverse effect on the safe and efficient use of the navigable airspace by aircraft provided the equipment and emissions are in compliance with the parameters established through the FAA 5G C band compatibility evaluation process.

Any future changes that are not consistent with the parameters listed in the FAA 5G C band compatibility evaluation process will void this determination of no hazard.

Frequency Data for ASN 2024-ASO-20659-OE

| LOW FREQUENCY | HIGH FREQUENCY | FREQUENCY UNIT | ERP | ERP UNIT |
|------------------|-------------------|-------------------|------|-------------|
| 6 | 7 | GHz | 42 | dBW |
| 6 | 7 | GHz | 55 | dBW |
| 10 | 11.7 | GHz | 55 | dBW |
| 10 | 11.7 | GHz | 42 | dBW |
| 17.7 | 19.7 | GHz | 42 | dBW |
| 17.7 | 19.7 | GHz | 55 | dBW |
| 21.2 | 23.6 | GHz | 55 | dBW |
| 21.2 | 23.6 | GHz | 42 | dBW |
| 614 | 698 | MHz | 1000 | W |
| 614 | 698 | MHz | 2000 | W |
| 698 | 806 | MHz | 1000 | W |
| 806 | 901 | MHz | 500 | W |
| 806 | 824 | MHz | 500 | W |
| 824 | 849 | MHz | 500 | W |
| 851 | 866 | MHz | 500 | W |
| 869 | 894 | MHz | 500 | W |
| 896 | 901 | MHz | 500 | W |
| 901 | 902 | MHz | 7 | W |
| 929 | 932 | MHz | 3500 | W |
| 930 | 931 | MHz | 3500 | W |
| 931 | 932 | MHz | 3500 | W |
| 932 | 932.5 | MHz | 17 | dBW |
| 935 | 940 | MHz | 1000 | W |
| 940 | 941 | MHz | 3500 | W |
| 1670 | 1675 | MHz | 500 | W |
| 1710 | 1755 | MHz | 500 | W |
| 1850 | 1910 | MHz | 1640 | W |
| 1850 | 1990 | MHz | 1640 | W |
| 1930 | 1990 | MHz | 1640 | W |
| 1990 | 2025 | MHz | 500 | W |
| 2110 | 2200 | MHz | 500 | W |
| 2305 | 2360 | MHz | 2000 | W |
| 2305 | 2310 | MHz | 2000 | W |
| 2345 | 2360 | MHz | 2000 | W |
| 2496 | 2690 | MHz | 500 | W |
| 3550 | 3700 | MHz | 47 | dBm |
| 3700 | 3980 | MHz | 1640 | W |
| 3700 | 3980 | MHz | 3280 | W |
| 27500 | 28350 | MHz | 75 | dBm |
| 29100 | 29250 | MHz | 75 | dBm |
| 31000 | 31225 | MHz | 75 | dBm |
| 31225 | 31300 | MHz | 75 | dBm |

38600

40000

MHz

75

dBm

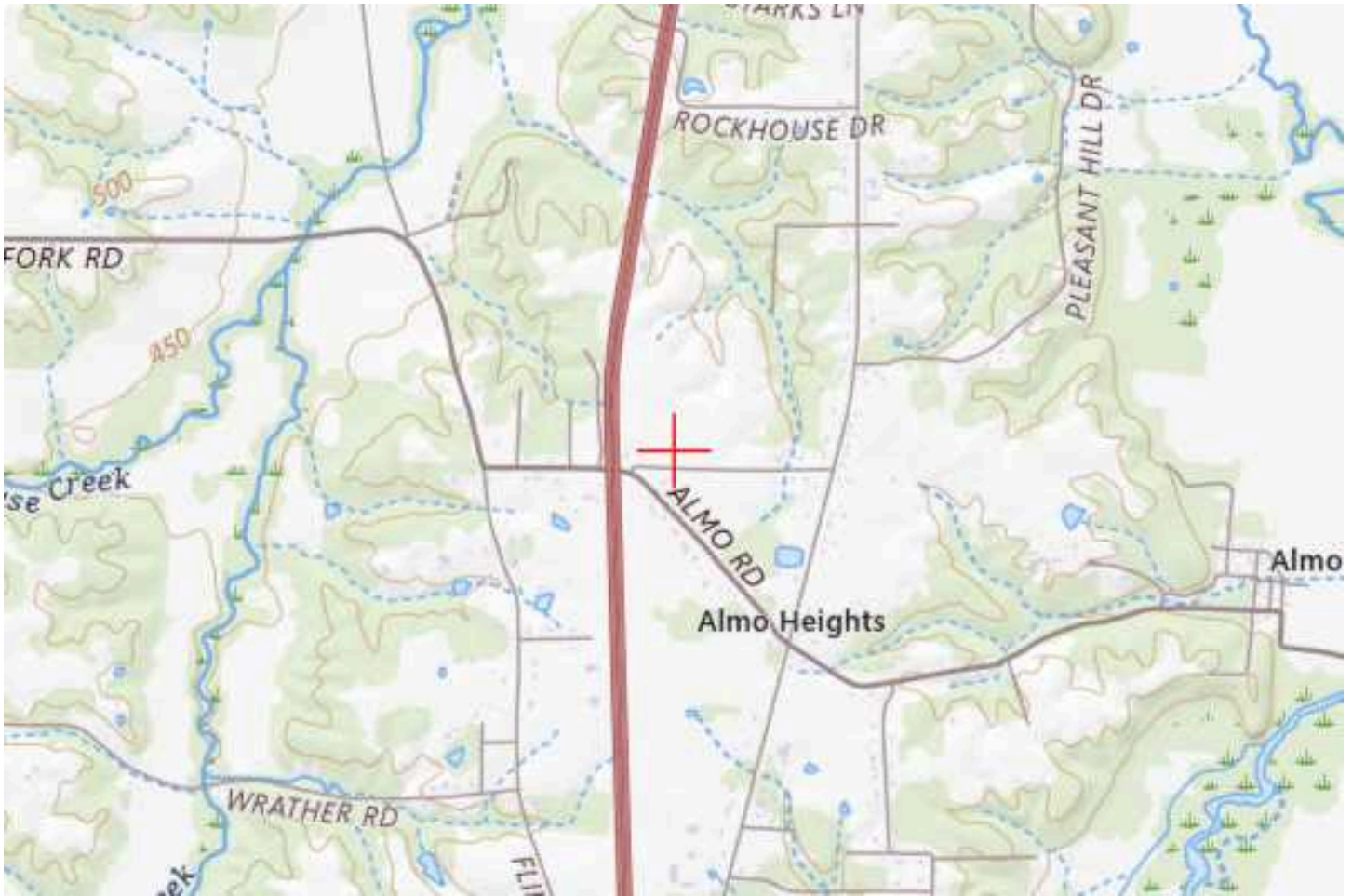

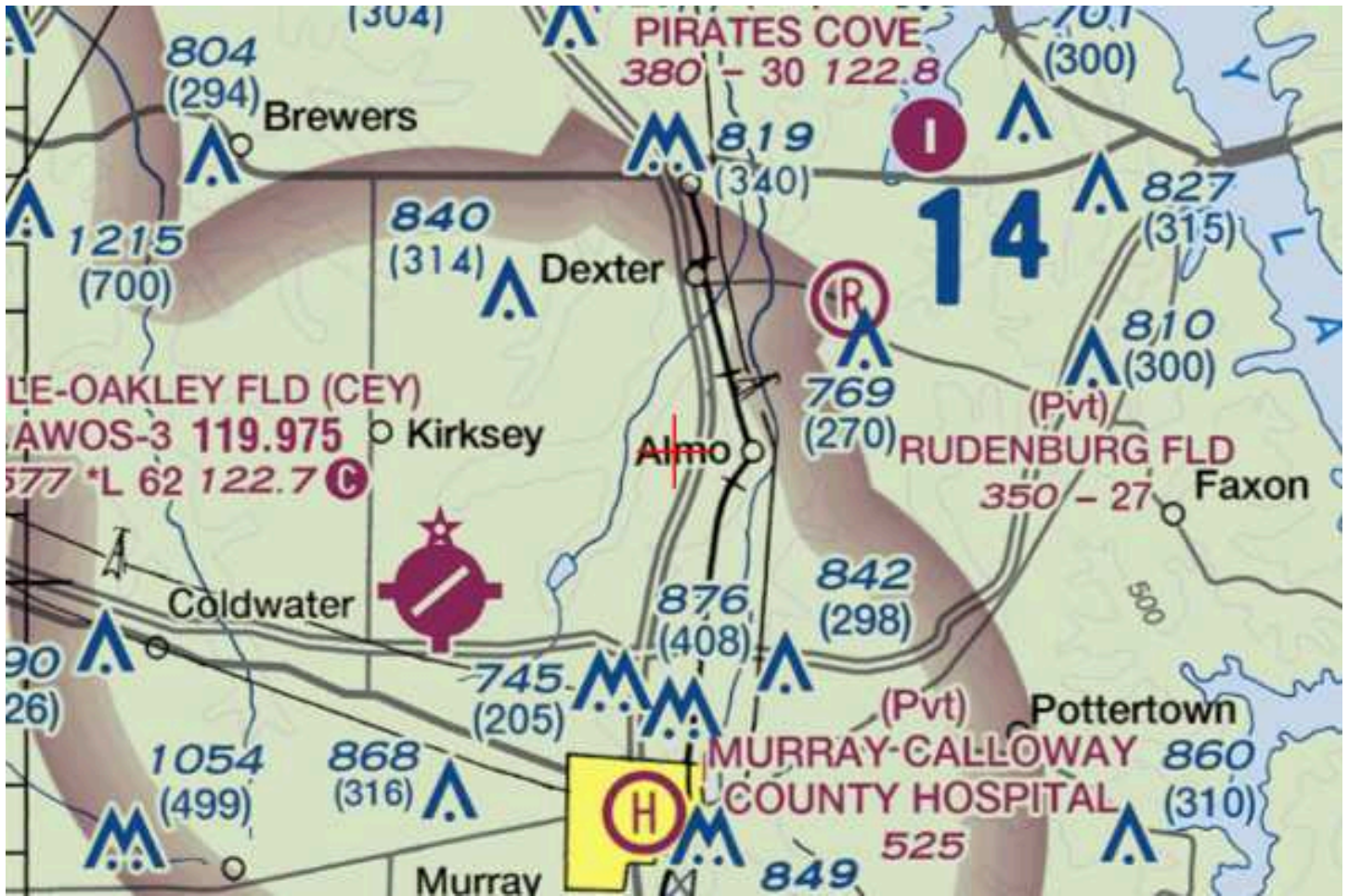

EXHIBIT F

**KENTUCKY AIRPORT ZONING COMMISSION
DOCUMENTATION**

Carrie Torrey

From: Airport Zoning Commission <AirportZoning@ky.gov>
Sent: Wednesday, January 29, 2025 10:27 AM
To: Carrie Torrey; Airport Zoning Commission
Subject: KAZC Permit not Required - RE: KY-03075 Flint
Attachments: KY-03075 Flint - KAZC TC 55-2 filed 01 29 25.pdf

Carrie,

Thank you for checking on this location and height.

The location and height is not in KAZC's jurisdiction, and no KAZC Permit/Approval is required.

Aeronautical Study Result

The structure is not in KAZC's jurisdiction and does not require a permit.

Structure's Coordinates: 36°41'55.26"N, 88°18'3.39"W

Structure's Height : 155 ft.

User-submitted ground elevation is 523 ft.

DEM's ground elevation is 522.74 ft (KYAPED 2-FT DEM Phase 2).

Contact us if you have any questions.

Regards,



Anthony Adams
KY AIRPORT ZONING
COMMISSION, ADMINISTRATOR
Department of Aviation
90 Airport Road, Bldg 400
Frankfort, Kentucky 40601
(502) 564-0151 office
(502) 330-4022 mobile
[Airport Zoning Commission | KYTC](#)

From: Carrie Torrey <ctorrey@skywaytowers.com>
Sent: Wednesday, January 29, 2025 9:42 AM
To: Airport Zoning Commission <AirportZoning@ky.gov>
Subject: KY-03075 Flint

****CAUTION** PDF attachments may contain links to malicious sites. Please contact the COT Service Desk ServiceCorrespondence@ky.gov for any assistance.**

Good morning,

Please see attached TC 55-2 form to review our proposed tower site in Almo, Calloway County, KY. Let me know if you have any questions or need additional information. Thank you for your assistance.

Carrie Torrey

EXHIBIT G
GEOTECHNICAL REPORT

Date: **March 17, 2025**

Carrie Torrey
Skyway Towers LLC
3637 Madaca Lane
Tampa, Florida 33618
(813) 960-6200



326 Tryon Road
Raleigh, NC 27603
(919) 661-6351
Geotech@tepgroup.net

Subject: Subsurface Exploration Report

Skyway Towers Designation: **Site Number:** KY-03075
Site Name: Flint

Engineering Firm Designation: **TEP Project Number:** 346533.1063669

Site Data: **Stonecrop Drive, Almo, KY 42020 (Calloway County)**
Latitude N36° 41' 55.3", Longitude W88° 18' 3.4"
150 Foot – Proposed Self Supporting Tower

Carrie Torrey,

TEP is pleased to submit this **"Subsurface Exploration Report"** to evaluate subsurface conditions in the tower area as they pertain to providing support for the tower foundation.

This report has been prepared in accordance with generally accepted geotechnical engineering practice for specific application to this project. The conclusions in this report are based on the applicable standards of TEP's practice in this geographic area at the time this report was prepared. No other warranty, expressed or implied, is made.

TEP assumes the current ground surface elevation, tower location and subsequent centerline provided are correct and are consistent with the elevation and centerline to be used for construction of the structure. Should the ground surface elevation be altered and/or the tower location be moved or shifted TEP should be contacted to determine if additional borings are necessary.

The analyses and recommendations submitted herein are based, in part, upon the data obtained from the subsurface exploration. The soil conditions may vary from what is represented in the boring log. While some transitions may be gradual, subsurface conditions in other areas may be quite different. Should actual site conditions vary from those presented in this report, TEP should be provided the opportunity to amend its recommendations, as necessary.

We at TEP appreciate the opportunity of providing our continuing professional services to you and Skyway Towers. If you have any questions or need further assistance on this or any other project, please give us a call.

Report Prepared/Reviewed by: Zeke A. Buchta, G.I.T. / John D. Longest, P.E.

Respectfully submitted by:

Andrew T. Haldane, P.E.

TEP OPCO, LLC

4034



TABLE OF CONTENTS

1) PROJECT DESCRIPTION

2) SITE EXPLORATION

3) SITE CONDITIONS

4) SUBSURFACE CONDITIONS

- 4.1) Soil
- 4.2) Rock
- 4.3) Subsurface Water
- 4.4) Frost

5) TOWER FOUNDATION ANALYSIS

- 5.1) Shallow Foundation
Table 1 – Shallow Foundation Design Parameters
- 5.2) Drilled Shaft Foundation
Table 2 – Drilled Shaft Foundation Design Parameters
- 5.3) Modulus of Subgrade Reaction

6) SEISMIC SITE CLASS

7) SOIL RESISTIVITY

8) CONSTRUCTION CONSIDERATIONS - SHALLOW FOUNDATION

- 8.1) Excavation
- 8.2) Dewatering/Foundation Evaluation/Subgrade Preparation
- 8.3) Fill Placement and Compaction
- 8.4) Reuse of Excavated Soil

9) CONSTRUCTION CONSIDERATIONS - DRILLED SHAFTS

10) SITE PHOTOGRAPHS

APPENDIX A

Boring Layout

APPENDIX B

Boring Log



1) PROJECT DESCRIPTION

It is understood a self supporting tower is being planned for construction at the above referenced site. The structure loads can be obtained from the tower manufacturer.

2) SITE EXPLORATION

The field exploration included the performance of one soil test boring (B-1). The boring was advanced to the planned depth of 50 feet below ground surface (bgs) at the approximate location of the proposed self supporting tower. The boring was performed by a track mounted drill rig using continuous flight hollow stem augers to advance the hole. Split-spoon samples and Standard Penetration Test (SPT) resistance values (N-values) were obtained in accordance with ASTM D1586 at a frequency of four samples in the top 10 feet and two samples in every 10 feet thereafter.

The Split-spoon samples were transported to the TEP laboratory where they were classified by a qualified representative of the Geotechnical Engineer in general accordance with the Unified Soil Classification System (USCS), using visual-manual identification procedures (ASTM D2488).

A boring location plan showing the approximate boring location and the boring log presenting the subsurface information obtained, accompanied with a brief guide to interpreting the boring log, are included in Appendix A and B, respectively.

3) SITE CONDITIONS

The site is located at Stonecrop Drive in Almo, Calloway County, Kentucky. The proposed tower and compound are to be located in grassy field. The ground topography is relatively level.

4) SUBSURFACE CONDITIONS

The following description of subsurface conditions is brief and general. For more detailed information, the individual boring log contained in Appendix B may be consulted.

4.1) Soil

The USCS classification of the soils encountered in the boring include CL, SM, GP, and ML. The Standard Penetration Resistance ("N" Values) recorded in the subsurface materials range from 3 blows per foot of penetration to 20 blows with 3 inches of penetration.

4.2) Rock

Rock was not encountered in the boring. Refusal of auger advancement was not encountered in the boring.

4.3) Subsurface Water

Subsurface water was encountered at a depth of 33.5 feet (bgs) in the boring at the time of drilling. It should be noted the subsurface water level will fluctuate during the year due to seasonal variations, precipitation events and construction activity in the area.

4.4) Frost

The Telecommunications Industry Association (TIA) frost depth for Calloway County, Kentucky is 20 inches.



5) TOWER FOUNDATION ANALYSIS

Based on the boring data, it is the opinion of TEP that a pier for each leg extending to a single large mat foundation, an individual pier and spread footing for each leg or a single drilled shaft for each leg can be used to support the new tower. The following presents TEP's conclusions and recommendations regarding the foundation types.

5.1) Shallow Foundation

Based on preliminary site information, the site is located on relatively level ground. It is recommended that foundation designs account for site grades being raised with excavation spoils or that foundation drawings specify minimum embedment depths based on existing site elevations and factor in ground slopes.

The following values may be used for design of a shallow foundation. The foundation should bear a minimum of 20 inches below the ground surface to penetrate the frost depth and with sufficient depth to withstand overturning of the tower. To resist the overturning moment, the weight of the concrete and any soil directly above the foundation can be used. The values provided in Table 1 consider ground surface elevation at the time of the subsurface exploration and undisturbed, native materials. Due to the construction process disturbing the in-situ soils and reducing the soil densities above the new foundation from those provided in Table 1, TEP recommends that the foundation designer specify a minimum depth and unit weight for compacted backfill to resist overturning of the new shallow foundation.

Table 1 – Shallow Foundation Design Parameters

| Depth (feet) | | Subsurface Material | Gross Ultimate Bearing ^{1,2} (psf) | Cohesion ¹ (psf) | Friction Angle ¹ (degrees) | Effective Unit Weight (pcf) | Friction Factor |
|--------------|--------|---------------------|---|-----------------------------|---------------------------------------|-----------------------------|-----------------|
| Top | Bottom | | | | | | |
| 0 | 1.7 | CL ³ | 7000 | 1050 | - | 110 | 0.30 |
| 1.7 | 3.5 | CL | 11900 | 2100 | - | 110 | 0.30 |
| 3.5 | 6 | CL | 11900 | 1725 | - | 110 | 0.30 |
| 6 | 8.5 | CL | 18650 | 2900 | - | 113 | 0.30 |
| 8.5 | 13.5 | CL | 18650 | 2650 | - | 113 | 0.30 |

Notes:

- 1) These values should be considered ultimate soil parameters.
- 2) Bearing values consider a foundation width ranging from 8 to 40 feet and less than 1 inch of total settlement.
- 3) Values have been modified to account for strength losses due to freeze/thaw cycles.

Bearing above the seasonal frost depth may lead to settlement and rotation, settlement of the base, and potential and progressive movement downhill. Foundations bearing above the frost depth may experience fluctuations in vertical movements with the annual frost/thaw. If tower foundation bears above frost depth, more frequent maintenance visits should be made.



5.2) Drilled Shaft Foundation

The following values may be used for design of a drilled shaft foundation. TEP recommends the side frictional and lateral resistance values developed in the top section of the caisson for a depth equal to half the diameter of the caisson or the frost depth, whichever is greater, be neglected in design calculations. Design of drilled shaft foundations should ensure termination in a known material. The values presented in Table 2 are based on the ground surface elevation at the time of the subsurface exploration.

Table 2 – Drilled Shaft Foundation Design Parameters

| Depth (feet) | | Subsurface Material | Gross Ultimate Bearing ¹ (psf) | Ultimate Side Frictional Resistance ¹ (psf) | Cohesion ¹ (psf) | Friction Angle ¹ (degrees) | Effective Unit Weight (pcf) |
|--------------|--------|---------------------|---|--|-----------------------------|---------------------------------------|-----------------------------|
| Top | Bottom | | | | | | |
| 0 | 1.7 | CL ² | 6425 | 570 | 1050 | - | 110 |
| 1.7 | 3.5 | CL | 14275 | 1150 | 2100 | - | 110 |
| 3.5 | 6 | CL | 12725 | 940 | 1725 | - | 110 |
| 6 | 8.5 | CL | 22950 | 1590 | 2900 | - | 113 |
| 8.5 | 13.5 | CL | 21850 | 1450 | 2650 | - | 113 |
| 13.5 | 18.5 | SM | 22725 | 820 | - | 33 | 113 |
| 18.5 | 23.5 | GP | 71000 | 1580 | - | 45 | 118 |
| 23.5 | 28.5 | GP | 59175 | 1550 | - | 37 | 118 |
| 28.5 | 33.5 | GP | 4325 | 2370 | - | 45 | 118 |
| 33.5 | 38.5 | GP ³ | 1075 | 2220 | - | 39 | 55 |
| 38.5 | 43.5 | CL ³ | 900 | 50 | 100 | - | 41 |
| 43.5 | 48.5 | ML | 10450 | 630 | 1150 | - | 50 |
| 48.5 | 50 | CL | 31900 | 1870 | 3500 | - | 55 |

Notes:

- 1) These values should be considered ultimate soil parameters.
- 2) Values have been modified to account for strength losses due to freeze/thaw cycles.
- 3) TEP does not recommend bearing foundations within the identified layers due to soft materials encountered.

Relying on soil strengths above the seasonal frost depth may lead to settlement and rotation, and settlement of the base. Where analysis of foundations relies on strengths of soils above the frost depth, more frequent maintenance visits should be made to check plumb and verify vertical movements of the foundation have not occurred.



5.3) Modulus of Subgrade Reaction

A vertical modulus of subgrade reaction and a horizontal modulus of subgrade reaction may be derived using the following equations and soil parameters for analysis of foundations.

$$k_{s-v} = 12 \cdot SF \cdot q_a$$

$$k_{s-h} = k_{s-v} \cdot B$$

Where;

q_a = Allowable Bearing Capacity (ksf)

SF = Factor of Safety

B = Base width (ft), use 1 if $B < 1$ ft.

k_{s-v} = Vertical Modulus of Subgrade Reaction (kcf)

k_{s-h} = Horizontal Modulus of Subgrade Reaction (ksf)

6) SEISMIC SITE CLASS

The Site Class, per Section 1613.2.2 of the 2018 International Building Code (2018 IBC) and Chapter 20 of ASCE 7 (2016), based on the site soil conditions is Site Class D.

7) SOIL RESISTIVITY

Soil resistivity testing was performed at the TEP laboratory in accordance with ASTM G57 (Standard Test Method for Measurement of Soil Resistivity Using the Four Electrode Soil Box Method). The test results indicate a resistivity of 3,200 ohm-cm in the near-surface soils. It should be noted that soil resistivity will fluctuate during the year due to seasonal variations, precipitation events and depth below surface.



8) CONSTRUCTION CONSIDERATIONS - SHALLOW FOUNDATION

The following recommendations pertain to the newly proposed tower foundation only. Should additional recommendations be required for lightly loaded support structures, such as the equipment shelter, TEP can provide these, at the client's request, for an additional fee.

8.1) Excavation

The boring data indicates excavation to the expected subgrade level for the shallow foundation will extend through clay. A large, tracked excavator should be able to remove the materials with moderate difficulty.

Excavations should be sloped or shored in accordance with local, state and federal regulations, including OSHA (29 CFR Part 1926) excavation trench safety standards. It is the responsibility of the contractor for site safety. This information is provided as a service and under no circumstance should TEP be assumed responsible for construction site safety.

8.2) Dewatering/Foundation Evaluation/Subgrade Preparation

As subsurface water was encountered at a depth of 33.5 feet (bgs) during the subsurface exploration, dewatering will not likely be required. However, should subsurface water be encountered during construction, it can likely be controlled with the use of a sump and pump system and/or trenches. Dewatering components should be placed to not interfere with the placement of backfill materials and/or concrete foundations and should be utilized to keep the localized water table below the bottom of any excavation.

After dewatering and excavation to the design elevation for the footing, the materials should be evaluated by a Geotechnical Engineer or a representative of the Geotechnical Engineer prior to reinforcement and concrete placement. This evaluation should include probing, shallow hand auger borings and dynamic cone penetrometer testing (ASTM STP 399) to help verify that suitable residual material lies directly under the foundation and to determine the need for any undercut and replacement of unsuitable materials. Loose surficial material should be compacted in the excavation prior to reinforcement and concrete placement to stabilize surface soil that may have become loose during the excavation process. TEP recommends a 6-inch layer of compacted dense-graded stone be placed just after excavation to aid in surface stability.

8.3) Fill Placement and Compaction

Backfill materials placed above the shallow foundation to the design subgrade elevation should not contain more than 5 percent by weight of organic matter, waste, debris or any otherwise deleterious materials. To be considered for use, backfill materials should have a maximum dry density of at least 100 pounds per cubic foot as determined by standard Proctor (ASTM D698), a Liquid Limit no greater than 40, a Plasticity Index no greater than 20, a maximum particle size of 4 inches, and 20 percent or less of the material having a particle size between 2 and 4 inches. Because small handheld or walk-behind compaction equipment will most likely be used, backfill should be placed in thin horizontal lifts not exceeding 6 inches (loose).

Fill placement should be monitored by a qualified Materials Technician working under the direction of a Geotechnical Engineer. In addition to the visual evaluation, a sufficient amount of in-place field density tests should be conducted to confirm the required compaction is being attained.

8.4) Reuse of Excavated Soil

The clay that meets the above referenced criteria can be utilized as backfill based on dry soil and site conditions at the time of construction.



9) CONSTRUCTION CONSIDERATIONS - DRILLED SHAFTS

Based on TEP's experience, a conventional drilled shaft rig (Hughes Tool LDH, or equivalent) can be used to excavate to the termination depth of TEP's boring. An earth auger can typically penetrate the materials encountered to the termination depth of the boring with moderate to high difficulty. Special excavation equipment may be necessary for a shaft greater than 60-inches in diameter.

The following are general procedure recommendations in drilled shaft construction using the "dry" method:

- 1) Drilling equipment should have cutting teeth to result in a hole with little or no soil smeared or caked on the sides; a spiral like corrugated side should be produced. The shaft diameter should be at least equal to the design diameter for the full depth.
- 2) The drilled shaft should be drilled to satisfy a plumbness tolerance of 1.5 to 2 percent of the length and an eccentricity tolerance of 2 to 3 inches from plan location.
- 3) Refer to Section 4.3) for subsurface water information. Water will fluctuate during the year and during rain events. Any subsurface water should be removed by pumping, leaving no more than 3 inches in the bottom of the shaft excavation.
- 4) A removable steel casing may be installed in the shaft to prevent caving of the excavation sides due to soil relaxation. Loose soils in the bottom of the shaft should be removed.
- 5) The drilled shaft should be evaluated by the Geotechnical Engineer or their representative to confirm suitable end bearing conditions and to verify the proper diameter and bottom cleanliness. The shaft should be evaluated immediately prior to and during concrete operations.
- 6) The drilled shaft should be concreted as soon as practical after excavation to reduce the deterioration of the supporting soils due to caving and subsurface water intrusion.
- 7) The slump of the concrete is critical for the development of side shear resistance. TEP recommends a concrete mix having a slump of 6 to 8 inches be used with the minimum compressive strength specified by the structural engineer. A mix design incorporating super plasticizer will likely be required to obtain this slump.
- 8) The concrete may be allowed to fall freely through the open area in the reinforcing steel cage provided it is not allowed to strike the reinforcing steel or the casing prior to reaching the bottom of the shaft excavation.
- 9) The protective steel casing should be extracted as concrete is placed. A head of concrete should be maintained above the bottom of the casing to prevent soil and water intrusion into the concrete below the casing.



Due to the subsurface water the gravel, the contractor may elect to utilize the “slurry” method for shaft construction. The following are general procedure recommendations in drilled shaft construction using the “slurry” method:

- 1) Slurry drilled shafts are constructed by conventional caisson drill rigs excavating beneath a drilling mud slurry. Typically, the slurry is introduced into the excavation after the water table has been penetrated and/or the soils on the sides of the excavation are observed to be caving-in. When the design shaft depth is reached, fluid concrete is placed through a tremie pipe at the bottom of the excavation.
- 2) The slurry level should be maintained at a minimum of 5 feet or one shaft diameter, whichever is greater, above the subsurface water level.
- 3) Inspection during excavation should include verification of plumbness, maintenance of sufficient slurry head, monitoring the specific gravity, pH and sand content of the drilling slurry, and monitoring any changes in the depth of the excavation between initial approval and prior to concreting.
- 4) A removable steel casing may be installed in the shaft to prevent caving of the excavation sides due to excavation disturbance and soil relaxation. Loose soils in the bottom of the shaft should be removed.
- 5) The specific gravity or relative density of the drilling mud slurry should be monitored from the initial mixing to the completion of the excavation. An increase in the specific gravity or density of the drilling slurry by as much as 10 percent is indicative of soil particles settling out of the slurry onto the bottom of the excavation. This settling will result in a reduction of the allowable bearing capacity of the bottom of the drilled shaft.
- 6) After approval, the drilled shaft should be concreted as soon as practical using a tremie pipe.
- 7) For slurry drilled shafts, the concrete should have a 6- to 8-inch slump prior to discharge into the tremie. The bottom of the tremie should be set at about one tremie pipe diameter above the excavation. A closure flap at the bottom of the tremie should be used, or a sliding plug introduced into the tremie before the concrete, to reduce the potential for the concrete being contaminated by the slurry. The bottom of the tremie must be maintained in concrete during placement, which should be continuous.
- 8) The protective steel casing should be extracted as concrete is placed. A head of concrete should be maintained above the bottom of the casing to prevent soil and water intrusion into the concrete below the casing.

If variability in the subsurface materials is encountered, a representative of the Geotechnical Engineer should verify that the design parameters are valid during construction. Modification to the design values presented above may be required in the field.



10) SITE PHOTOGRAPHS



Boring Location During Drilling Activities



Boring Location Following Drilling Activities



APPENDIX A

BORING LAYOUT





WOODED
AREA

PROPOSED FENCED
TOWER COMPOUND

B-1

AGRICULTURAL
FIELD

PROPOSED TRUCK
TURN AROUND AREA

PROPOSED 150 FOOT
SELF SUPPORTING TOWER

PROPOSED
ACCESS ROAD

STONECROP DRIVE

EXISTING
PARKING
LOT
AREA

BORING LAYOUT

SCALE: N.T.S.

PREPARED BY:



326 TRYON ROAD
RALEIGH, NC 27603
(919) 661-6351

PREPARED FOR:



SKYWAY TOWERS
3637 MADACA LANE
TAMPA, FL 33618
(813) 960-6200

PROJECT INFORMATION:

FLINT
SITE #: KY-03075
STONECROP DRIVE
ALMO, KY 42020
(CALLOWAY COUNTY)

REVISION: 0

TEP JOB #: 346533.1063669

SHEET NUMBER:

C-1

APPENDIX B

BORING LOG





TEP

326 Tryon Road
Raleigh, NC 27603
919.661.6351
geotech@tepgroup.net

LOG OF BORING B-1

1 OF 1

PROJECT

Flint

SITE ID:

KY-03075

TEP NO.:

346533

DATE STARTED

3/3/2025

DRILLING METHOD

Mud Rotary

HOLE SIZE

3.25 in

CITY, STATE

Almo, Kentucky

DATE COMPLETE

3/3/2025

HAMMER WEIGHT/FALL

140lbs / 30in

HAMMER TYPE

Auto Hammer

TOTAL DEPTH

50.0 FT

DRILL RIG TYPE

TMG STR-174

GROUND EL.

LOGGED BY

RAB

CHECKED BY

JDL

BACKFILL

Grout

DEPTH/EL. GROUNDWATER

▽ 33.5' ATD

BORING LOCATION

At the approximate location of the proposed tower

| SAMPLE NUMBER | SAMPLE LENGTH (INCHES) | BLOW COUNTS (N) REC% / RQD% | ELEVATION (FEET) | DEPTH (FEET) | SAMPLE GRAPHIC | USCS GRAPHIC | DESCRIPTION AND CLASSIFICATION | REMARKS | POCKET PEN TSF | UNCONFINED STRENGTH, PSF | UNIT WEIGHT PCF |
|---------------|------------------------|--------------------------------|------------------|--------------|----------------|--------------|---|---|----------------|--------------------------|-----------------|
| | | | | | | | 0.0-0.6: Topsoil - 7 inches | | | | |
| S1 | 18 | 3-4-5 (9) | | | | | 0.6-3.5: Stiff, brown, lean CLAY (CL), trace sand, silt, and rootlets, moist | | 2.8 | | |
| S2 | 18 | 2-4-4 (8) | | 5 | | | 3.5-6.0: to medium stiff | | 2.2 | | |
| S3 | 18 | 2-6-9 (15) | | | | | 6.0-8.5: to stiff, reddish yellow, sandy, no rootlets | | 3.4 | | |
| S4 | 18 | 4-8-8 (16) | | 10 | | | 8.5-13.5: to very stiff, trace gravel, micaceous | | 2.9 | | |
| | | | | | | | | | | | |
| S5 | 18 | 3-7-8 (15) | | 15 | | | 13.5-18.5: Medium dense, brown, fine to coarse, silty SAND (SM), with gravel, trace clay, moist | | | | |
| | | | | | | | | | | | |
| S6 | 9 | 15-20/3" | | 20 | | | 18.5-33.5: Very dense, brown, fine to coarse, poorly graded GRAVEL (GP), trace clay and silt, moist | | | | |
| | | | | | | | | | | | |
| S7 | 11.9 | 6-20/6" | | 25 | | | | | | | |
| | | | | | | | | | | | |
| S8 | 15 | 15-16-15/3" | | 30 | | | | | | | |
| | | | | | | | | | | | |
| S9 | 11.9 | 10-25/6" | | 35 | | | 33.5-38.5: to no clay, wet | Driller Note: Water on spoon from 33.5 to 45 feet bgs | | | |
| | | | | | | | | | | | |
| S10 | 18 | 7-1-2 (3) | | 40 | | | 38.5-43.5: Soft, reddish yellow, gravelly lean CLAY (CL), with sand, trace silt, wet | | 0.1 | | |
| | | | | | | | | | | | |
| S11 | 18 | 4-8-14 (22) | | 45 | | | 43.5-48.5: Very stiff, yellowish brown, SILT (ML), few gravel, trace sand, micaceous, wet | | 1.7 | | |
| | | | | | | | | | | | |
| S12 | 15 | 6-15-15/3" | | 50 | | | 48.5-50.0: Hard, dark gray, lean CLAY (CL), with sand, micaceous, wet | | 5 | | |
| | | | | | | | 50.0: Boring Terminated | | | | |



326 Tryon Road
Raleigh, NC 27603
919-661-6351
Geotech@tepgroup.net

Key to Soil Symbols and Terms

TERMS DESCRIBING CONSISTENCY OR CONDITION

COARSE-GRAINED SOILS (major portions retained on No. 200 sieve): includes (1) clean gravel and sands and (2) silty or clayey gravels and sands. Condition is rated according to relative density as determined by laboratory tests or standard penetration resistance tests.

Descriptive Terms

SPT Blow Count

| | |
|--------------|----------|
| Very Loose | < 4 |
| Loose | 4 to 10 |
| Medium Dense | 11 to 30 |
| Dense | 31 to 50 |
| Very Dense | > 50 |

FINE-GRAINED SOILS (major portions passing on No. 200 sieve): includes (1) inorganic and organic silts and clays (2) gravelly, sandy, or silty clays, and (3) clayey silts. Consistency is rated according to shearing strength, as indicated by penetrometer readings, SPT blow count, or unconfined compression tests.

Descriptive Terms

SPT Blow Count

| | |
|--------------|----------|
| Very Soft | < 2 |
| Soft | 2 to 4 |
| Medium Stiff | 5 to 8 |
| Stiff | 9 to 15 |
| Very Stiff | 16 to 30 |
| Hard | > 30 |

GENERAL NOTES

1. Classifications are based on the Unified Soil Classification System and include consistency, moisture, and color. Field descriptions have been modified to reflect results of laboratory tests where deemed appropriate.

2. Surface elevations are based on topographic maps and estimated locations and should be considered approximate.

3. Descriptions on these boring logs apply only at the specific boring locations and at the time the borings were made. They are not guaranteed to be representative of subsurface condition at other locations or times.

| | Group Symbols | Typical Names | Sampler Symbols |
|--|---------------|--|--|
| | GW | Well-graded gravels, gravel-sand mixtures, little or no fines | Split Spoon |
| | GP | Poorly-graded gravels, little or no fines/sands | Standard Penetration Test (SPT) |
| | GM | Silty gravels, gravel-sand-silt mixtures | Pushed Shelby Tube |
| | GC | Clayey gravels, gravel-sand-silt mixtures | Auger Cuttings |
| | SW | Well-graded sands, gravelly sands, little or no fines | Grab Sample |
| | SP | Poorly-graded sands, little or no fines/sands/gravels | Dynamic Cone Penetrometer |
| | SM | Silty sands, sand-silt mixtures | Hand Auger |
| | SC | Clayey sands, sand-clay mixtures | Rock Core |
| | ML | Inorganic silts and very fine sands, rock floor, silty or clayey fine sands or clayey silts with slight plasticity | Log Abbreviations ATD - At Time of Drilling AD - After Drilling EOD - End of Drilling RMR - Rock Mass Rating WOH - Weight of Hammer WOR - Weight of Rod REC - Rock Core Recovery RQD - Rock Quality Designation |
| | CL | Inorganic clays of low to medium plasticity, gravelly clays, sandy clays, silty clays, lean clays | |
| | OL | Organic silts and organic silty clays of low plasticity | |
| | MH | Inorganic silts, micaceous or distomaceous fine sandy or silty soils, elastic silts | |
| | CH | Inorganic clays of high plasticity, fat clays | |
| | OH | Organic clays of medium to high plasticity, organic silts | |
| | PT | Peat and other highly organic soils | |

Information Regarding This Subsurface Exploration Report

The information contained in this report has been specifically tailored to the needs of the client at the time the report was provided, for the specific purpose of the project named in this report. The attached report may not address the needs of contractors, civil engineers, or structural engineers. Anyone other than the named client should consult with the geotechnical engineer prior to utilizing the information contained in the report.

It is always recommended that the full report be read. While certain aspects of the report may seem unnecessary or irrelevant; just as each project and site are unique, so are the subsurface investigation reports and the information contained in them. Several factors can influence the contents of these reports, and the geotechnical engineer has taken into consideration the specific project, the project location, the client's objectives, potential future improvements, etc. If there is any question about whether the attached report pertains to your specific project or if you would like to verify that certain factors were considered in the preparation of this report, it is recommended that you contact the geotechnical engineer.

Geotechnical subsurface investigations often are prepared during the preliminary stages of a project and aspects of the project may change later on. Some changes may require a report revision or additional exploration. Some changes that often need to be brought to the attention of the geotechnical engineer include changes in location, size and/or type of structure, modifications to existing structures, grading around the project site, etc. Some naturally occurring changes can also develop that impact the information contained in this geotechnical report such as earthquakes, landslides, floods, subsurface water levels changing, etc. It is always recommended that the geotechnical be informed of known changes at the project site.

Subsurface exploration reports are generated based on the analysis and professional opinions of a geotechnical engineer based on the results of field and laboratory data. Often subsurface conditions can vary – sometimes significantly – across a site and over short distances. It often is helpful to retain the geotechnical engineer's services during the construction process. Otherwise, the geotechnical cannot assume responsibility or liability for report recommendations which may have needed to change based on changing site conditions or misinterpretation of recommendations.

Geotechnical engineers assemble testing and/or boring logs based on their interpretation of field and laboratory data. Testing and/or boring logs should always be coupled with the subsurface exploration report. The geotechnical engineer and Tower Engineering Professionals cannot be held reliable for interpretations, analyses, or recommendations based solely on the testing and/or boring log if it is independent of the prepared report.

The scope of the subsurface exploration report does not include an assessment or analysis of environmental conditions, determination of the presence or absence of wetlands or hazardous or toxic materials on or below the ground surface. Any notes regarding odors, fill, debris, or anything of that nature are offered as general information for the client, often to help identify or delineate natural soil boundaries.

For additional information, please contact the geotechnical engineer named in the attached report.

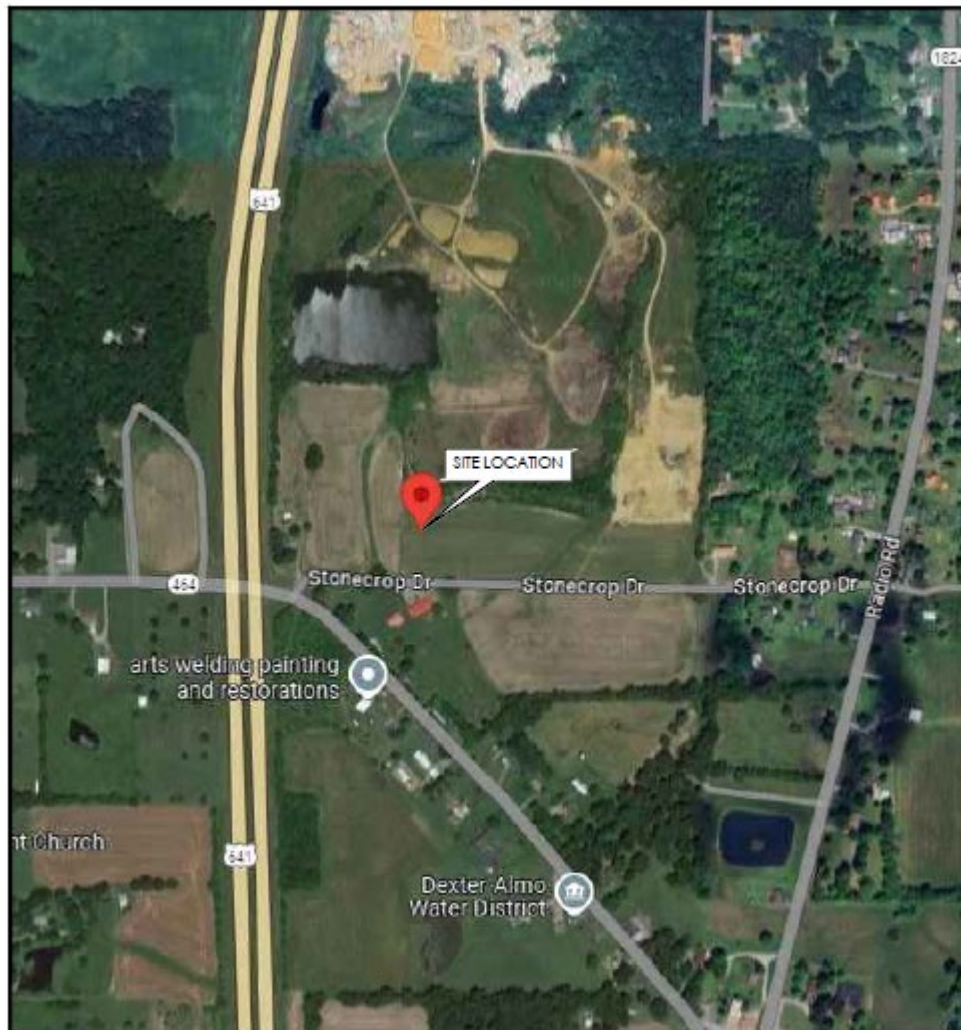

EXHIBIT H

DIRECTIONS TO WCF SITE

Driving Directions to Proposed Tower Site

1. Beginning at 312 N. 4th Street, Murray, KY, head north on State Hwy 2075 / N 4th Street toward Spruce Street and travel approximately 1.9 miles.
2. Turn right onto US-641 N and travel approximately 4.1 miles.
3. Turn right onto KY-464 E / Almo Road, and travel approximately 151 feet.
4. Turn left onto Stonecrop Drive and travel approximately 486 feet.
5. Arrive at site on the left.
6. The site coordinates are 36° 41' 55.263" North latitude, 88° 18' 03.393" West longitude.



Prepared by:
Chris Shouse
Pike Legal Group PLLC
1578 Highway 44 East, Suite 6
P.O. Box 369
Shepherdsville, KY 40165-3069
Telephone: 502-955-4400 or 800-516-4293

EXHIBIT I

COPY OF REAL ESTATE AGREEMENT

Book: 1474
Name: GENERAL
Antonia Faulkner
Calloway COUNTY
10/7/2024, 1:04:53 PM
DC: Rita Kelso

Pages: 456 – 460 (5)



691805

RK

Prepared by and Return to:

Skyway Towers, LLC
3637 Madaca Lane
Tampa, FL 33618

Attn: Property Management, Prepared by Joseph P. Knisell

State: KENTUCKY
County: CALLOWAY
APN: 0247-0-0100-H

MEMORANDUM OF AGREEMENT

This Memorandum of Agreement is entered into on this 23rd day of September, 2024, by and between Welch Concrete Products, LLC, a Kentucky limited liability corporation having a mailing address of 6580 US Hwy 641 North, Almo, Kentucky 42020 (hereinafter referred to as "**Landlord**"), and Skyway Towers, LLC, a Delaware limited liability company, having a mailing address of 3637 Madaca Lane, Tampa, Florida 33618 (hereinafter referred to as "**Tenant**").

1. Landlord and Tenant entered into a certain Communication Facility Lease ("**Agreement**") on the 23rd day of September 2024, for the purpose of installing, operating, and maintaining a Communications Tower Facility and other improvements. The property is more fully described in **Exhibit 1** attached hereto and made a part hereof (the "**Property**"). All of the foregoing is set forth in the Agreement.
2. The initial term will be five (5) years ("**Initial Term**") commencing on the Commencement Date, with ten (10) successive five (5) year renewal options.
3. In the event Landlord receives a bona fide written offer to sell, assign or transfer Landlord's interest under the Agreement and/or the Landlord's rights to receive rents under the terms of the Agreement (the "**Rental Stream Offer**"), Tenant retains a right of first refusal to match the Rental Stream Offer.
4. This Memorandum of Agreement is not intended to amend or modify, and shall not be deemed or construed as amending or modifying, any of the terms, conditions, or provisions of the Agreement, all of which are hereby ratified and affirmed.
5. In the event of a conflict between the provisions of this Memorandum of Agreement and the provisions of the Agreement, the provisions of the Agreement shall control.
6. The Agreement shall be binding upon and inure to the benefit of the parties and their respective heirs, successors, and assigns, subject to the provisions of the Agreement.

IN WITNESS WHEREOF, the parties have executed this Memorandum of Agreement as of the day and year first above written.

"LANDLORD"

Welch Concrete Products, LLC,
a Kentucky limited liability corporation

By: Bret A. Welch
Print Name: Bret A. Welch
Title: Member
Date: 9-12-2024

LANDLORD ACKNOWLEDGMENT

STATE OF Kentucky)
COUNTY OF Calloway) ss:

I CERTIFY that on 9-12, 2024, Bret A. Welch personally came before me and acknowledged under oath that he or she:

- (a) is the Member of Welch Concrete Products, LLC, a Kentucky limited liability corporation, the corporation named in the attached instrument,
- (b) is authorized to execute this instrument on behalf of the corporation and
- (c) executed the instrument as the act of the corporation.

[Affix Notary Seal]



Jacquelyn M. Welch
Notary Public, State of Kentucky
Print Name: Jacquelyn M. Welch
My Commission Expires: 11-18-24

"LANDLORD"

Welch Concrete Products, LLC,
a Kentucky limited liability corporation

By: Kyle R. Welch
Print Name: Kyle R. Welch
Title: Member
Date: 9-12-2024

LANDLORD ACKNOWLEDGMENT

STATE OF Kentucky)
COUNTY OF Calloway) ss:

I CERTIFY that on 9-12, 2024, Kyle R. Welch personally came before me and acknowledged under oath that he or she:

- (a) is the Member of Welch Concrete Products, LLC, a Kentucky limited liability corporation, the corporation named in the attached instrument,
- (b) is authorized to execute this instrument on behalf of the corporation and
- (c) executed the instrument as the act of the corporation.

[Affix Notary Seal]

Jacquelyn M. Welch
Notary Public, State of Kentucky
Print Name: Jacquelyn M. Welch
My Commission Expires: 11-18-24

[TENANT ACKNOWLEDGMENT AND SIGNATURE FOLLOW ON NEXT PAGE]

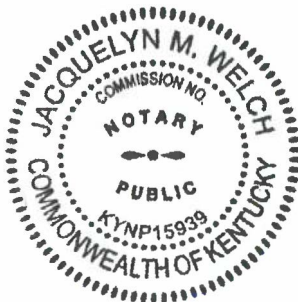

Skyway Towers, LLC,
a Delaware limited liability company

By: 
Print Name: Scott M. Behuniak
Its: President / COO
Date: 9/23/24

STATE OF FLORIDA)
) ss:
COUNTY OF HILLSBOROUGH)

The foregoing instrument was acknowledged before me this 23 day of September, 2024, by Scott M. Behuniak, as President / COO of Skyway Towers, LLC, a Delaware limited liability company, on behalf of the company, who appeared and is personally known to me.

[Affix Notary Seal]

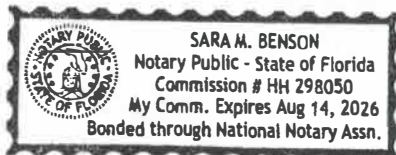

Notary Public, State of Florida
Print Name: Sara M. Benson
My Commission Expires: 8-14-26

EXHIBIT 1
DESCRIPTION OF THE PROPERTY

The Property is situated approximately at 102 Stonecrop Drive, in Almo, in the County of Calloway, in the State of Kentucky 42020, and is described as follows:

APN: 0247-0-0100-H

ALL THAT PARCEL OF LAND, IN THE COUNTY OF CALLOWAY AND COMMONWEALTH OF KENTUCKY AS MORE FULLY DESCRIBED IN DEED BOOK 1141, PAGE 691 AND BOOK 246 PAGE 317 AND PARCEL # 0247-0-0100-H, BEING KNOWN AND DESIGNATED AS:

* PARCEL "F" OF CURRENT DEED COPY ATTACHED FOR LEGAL DESCRIPTION *

FOR INFORMATIONAL PURPOSES ONLY: MORE COMMONLY KNOWN AS:
102 STONECROP DRIVE, ALMO, KY 42020

Parcel ID(s): 0247-0-0100-H

BEING THE SAME PROPERTY ACQUIRED BY WELCH CONCRETE PRODUCTS, LLC, A KENTUCKY LIMITED LIABILITY COMPANY BY DEED OF ROBERT P. WELCH AND BEVERLY J. WELCH, HUSBAND AND WIFE, DATED 07/06/2017 AND RECORDED 07/07/2017 IN BOOK 1141 PAGE 691

BEING THE SAME PROPERTY ACQUIRED BY TOMMY MILLER AND WIFE, ROSEMARY MILLER BY DEED OF EVELYN SMITH, ONE-FIFTH INTEREST, ROGER RIDGEWAY, ONE-FIFTH INTEREST, LUCILLE ROSS, ONE-FIFTH INTEREST, MAURELLE NANCE, ONE-FIFTH INTEREST, AND JOHN CLENDENON, ONE-FIFTH INTEREST, DATED 01/07/1997 AND RECORDED 01/08/1997 IN BOOK 246 PAGE 317

Source of Title Commitment:
Issuing Agent: AMC Settlement Services
Commitment Number: 50034354
Loan#: KY-03075-01 Flint
Effective Date: August 22, 2024
County: Calloway

EXHIBIT J

**NOTIFICATION LIST
PVA RECORDS
PROOF OF NOTICE**

Flint – Notice List

047-0-0100-H & 047-0-0100-E

WELCH CONCRETE PRODUCTS, LLC
6580 US HWY 641 NORTH
ALMO, KY 42020

047-0-0100

PITTMAN JAMES CLIFTON & GINGER RAE
3829 NEW PROVIDENCE RD
HAZEL, KY 42049

047-0-0100-F

RMC PROPERTY LLC
326 WELLS PURDOM DR
ALMO, KY 42020

047-0-0099 & 047-0-0099-TR

FRY KEITH & NORMA JEAN
324 STONECROP DRIVE
ALMO, KY 42020

048-0-0008

JACKSON JOEL
355 STONECROP DRIVE
ALMO, KY 42020

048-0-0007 & 048-0-0007-A

BIRDSONG COREY LEE
67 STONECROP DRIVE
ALMO, KY 42020

048-0-0005-F

WILSON PROPERTIES
2111 US HWY 641 NORTH
MURRAY, KY 42071

048-0-0005-P

WILSON TIMOTHY D & GREG WILSON
2111 US HWY 641 NORTH
MURRAY, KY 42071

048-0-0005-U

TIBALDI ARTHUR JAMES
157 ALMO ROAD
ALMO, KY 42020

048-0-0006 & 048-0-0005-G & 048-0-0005-G-TR

AHART PATRICIA GAYLE
144 ALMO ROAD
ALMO, KY 42020

048-0-0009-A

MCCOMBS RENTALS LLC
255 4TH STREET
HARDIN, KY 42048

038-0-0054

WELCH BRET ALLAN & JACQUELYN
506 WEST FORK ROAD
MURRAY, KY 42071

047-0-0100-B

FREDERICK JOHN M & FREDERICK LINDA M
80 WEST FORK ROAD
ALMO, KY 42020

047-0-0100-G

GARLAND SHEILA & LAMB KAREN
1311 N 4TH STREET
MURRAY, KY 42071

Homestead\Disability Exemption Form

Homestead Application

Religious Application

Skip to main Religious Application

Vehicle Affidavit

Calloway County, KY PVA

Vehicle Affidavit

Parcel Summary

Parcel Number 047-0-0100-H
Account Number 212583
Location Address *47-31
Description *47-31
(Note: Not to be used on legal documents)
Class FARM (20)
Tax District 10-County

[View Map](#)

Owner Information

WELCH CONCRETE PRODUCTS LLC
,

Land Information

| | | | |
|----------------|------|--------------------|----------|
| Condition | | Topography | Not Used |
| Plat Book/Page | | Drainage | |
| Subdivision | | Flood Hazard | |
| Lot | | Zoning | |
| Block | | Electric | No |
| Acres | 0.00 | Water | No |
| Front | 0 | Gas | No |
| Depth | 0 | Sewer | No |
| Lot Size | 0x0 | Road | |
| Lot Sq Ft | 0 | Sidewalks | No |
| Shape | | Information Source | |

Sales Information

| Sale Date | Sale Price | Deed Book | Deed Page | Grantee | Grantor |
|-----------|------------|-----------|-----------|-----------------------------|----------------------|
| 7/1/2017 | \$0 | 1141 | 691 | WELCH CONCRETE PRODUCTS LLC | WELCH PAUL |
| 1/2/1997 | \$180,681 | 246 | 531 | WELCH PAUL | MILLER TONY |
| 1/1/1997 | \$180,681 | 246 | 317 | MILLER TONY | CLENDENON JOHN ET AL |

Valuation

| | Working Value |
|-----------------------|---------------|
| + Land Value | \$1 |
| + Improvement Value | \$0 |
| = Total Taxable Value | \$1 |
| - Exemption Value | \$0 |
| = Net Taxable Value | \$1 |
| | |
| + Land FCV | \$1 |
| + Improvement FCV | \$0 |
| = Total FCV | \$1 |
| Exemption | Homestead: No |

Recent Sales In Area

Sale date range:

From: 01/01/2007

To: 03/14/2025

Sales by Parcel Group

Distance: 1500

Feet

▼

Sales by Distance

No data available for the following modules: Improvements, Photos, Sketches.

The Calloway County Assessor's Office makes every effort to produce the most accurate information possible. No warranties, expressed or implied, are provided for the data herein, its use or interpretation.
| [User Privacy Policy](#) | [GDPR Privacy Notice](#)
[Last Data Upload: 3/14/2025, 5:12:02 AM](#)

[Contact Us](#)



Homestead\Disability Exemption Form

Homestead Application

Religious Application

Religious Application

Vehicle Affidavit

Vehicle Affidavit

Parcel Summary

Parcel Number 047-0-0100
Account Number 212575
Location Address STONECROP DRIVE
Description STONECROP DRIVE
(Note: Not to be used on legal documents)
Class RESIDENTIAL (10)
Tax District 10-County

[View Map](#)

Owner Information

PITTMAN JAMES CLIFTON & GINGER RAE
3829 NEW PROVIDENCE RD
HAZEL, KY 42049

[Skip to main content](#)

Land Information

| | | | |
|----------------|--------|--------------------|-------------|
| Condition | None | Topography | Not Used |
| Plat Book/Page | | Drainage | None |
| Subdivision | | Flood Hazard | |
| Block | | Zoning | Residential |
| Acres | 7.09 | Electric | No |
| Front | 0 | Water | No |
| Depth | 0 | Gas | No |
| Lot Size | 0x0 | Sewer | No |
| Lot Sq Ft | 308840 | Road | |
| Shape | None | Sidewalks | No |
| | | Information Source | |

Sales Information

| Sale Date | Sale Price | Deed Book | Deed Page | Grantee | Grantor |
|------------|------------|-----------|-----------|------------------------------------|------------------------|
| 9/27/2023 | \$125,000 | 1432 | 381 | PITTMAN JAMES CLIFTON & GINGER RAE | GIBSON ERIC & THENIA |
| 10/27/2021 | \$75,000 | 1341 | 355 | GIBSON ERIC & THENIA | GARLAND SHEILA ET AL |
| 12/3/2019 | \$0 | 1235 | 711 | GARLAND SHEILA ET AL | GARLAND SHEILA ET AL |
| 2/2/2018 | \$0 | 1163 | 384 | GARLAND SHEILA ET AL | CLENDENON JOHN & ET AL |
| 12/1/1985 | \$0 | | | CLENDENON JOHN & ET AL | |

Valuation

| | Working Value |
|-----------------------|---------------|
| + Land Value | \$125,000 |
| + Improvement Value | \$0 |
| = Total Taxable Value | \$125,000 |
| - Exemption Value | \$0 |
| = Net Taxable Value | \$125,000 |
| Exemption | Homestead: No |

Recent Sales In Area

Sale date range:

From: 01/01/2007

To: 03/14/2025

Sales by Parcel Group

Distance: 1500 Feet

Sales by Distance

No data available for the following modules: Improvements, Photos, Sketches.

The Calloway County Assessor's Office makes every effort to produce the most accurate information possible. No warranties, expressed or implied, are provided for the data herein, its use or interpretation.
| [User Privacy Policy](#) | [GDPR Privacy Notice](#)
[Last Data Upload: 3/14/2025, 5:12:02 AM](#)

[Contact Us](#)



Homestead\Disability Exemption Form

Homestead Application

Religious Application

Religious Application

Vehicle Affidavit

Vehicle Affidavit

Parcel Summary

Parcel Number 047-0-0100-F
Account Number 212581
Location Address 30 ALMO ROAD
Description 30 ALMO ROAD
(Note: Not to be used on legal documents)
Class RESIDENTIAL (10)
Tax District 10-County

Skip to main content
[View Map](#)

Owner Information

Calloway County, KY PVA
RMC PROPERTY LLC
326 WELLS PURDOM DR
ALMO, KY 42020

Land Information

| | | | |
|----------------|-------|--------------------|-------------|
| Condition | Good | Topography | Level |
| Plat Book/Page | | Drainage | |
| Subdivision | | Flood Hazard | |
| Lot | | Zoning | Residential |
| Block | | Electric | No |
| Acres | 1.38 | Water | No |
| Front | 0 | Gas | No |
| Depth | 0 | Sewer | No |
| Lot Size | 0x0 | Road | 2 Lane |
| Lot Sq Ft | 60112 | Sidewalks | No |
| Shape | | Information Source | |

Sales Information

| Sale Date | Sale Price | Deed Book | Deed Page | Grantee | Grantor |
|-----------|------------|-----------|-----------|------------------------|----------------------|
| 7/9/2024 | \$50,000 | 1463 | 382 | RMC PROPERTY LLC | RMC PROPERTY LLC |
| 7/9/2024 | \$1,677 | 1463 | 378 | RMC PROPERTY LLC | HOWARD FRANCES NANCE |
| 12/3/2019 | \$0 | 1235 | 711 | HOWARD FRANCES NANCE & | HOWARD FRANCES NANCE |
| 2/2/2018 | \$0 | 1163 | 374 | HOWARD FRANCES NANCE | NANCE JOHN NED JR |
| 2/1/1994 | \$5,000 | | | NANCE JOHN NED JR | JOHN CLENDENON ET |
| 2/1/1994 | \$5,000 | 199 | 385 | CLENDENON JOHN | NANCE MAURELLE |
| 1/1/1900 | \$0 | | | JOHN CLENDENON ET | |

Valuation

| | Working Value |
|-----------------------|---------------|
| + Land Value | \$50,000 |
| + Improvement Value | \$0 |
| = Total Taxable Value | \$50,000 |
| - Exemption Value | \$0 |
| = Net Taxable Value | \$50,000 |
| Exemption | Homestead: No |

Recent Sales In Area

Sale date range:

From: 01/01/2007

To: 03/14/2025

Sales by Parcel Group

Distance: 1500 Feet

Sales by Distance

No data available for the following modules: Improvements, Photos, Sketches.

The Calloway County Assessor's Office makes every effort to produce the most accurate information possible. No warranties, expressed or implied, are provided for the data herein, its use or interpretation.
| [User Privacy Policy](#) | [GDPR Privacy Notice](#)
[Last Data Upload: 3/14/2025, 5:12:02 AM](#)

[Contact Us](#)



Homestead\Disability Exemption Form

Homestead Application

Religious Application

Skip to main content

Religious Application

Vehicle Affidavit

Calloway County, KY PVA

Vehicle Affidavit

Parcel Summary

Parcel Number

Account Number

Location Address

Description

Class

Tax District

047-0-0100-E

212580

*47-31

*47-31

FARM (20)

10-County

(Note: Not to be used on legal documents)

[View Map](#)

Owner Information

WELCH CONCRETE PRODUCTS LLC
,

Land Information

| | | | |
|----------------|------|--------------------|----------|
| Condition | | Topography | Not Used |
| Plat Book/Page | | Drainage | |
| Subdivision | | Flood Hazard | |
| Lot | | Zoning | |
| Block | | Electric | No |
| Acres | 0.00 | Water | No |
| Front | 0 | Gas | No |
| Depth | 0 | Sewer | No |
| Lot Size | 0x0 | Road | |
| Lot Sq Ft | 0 | Sidewalks | No |
| Shape | | Information Source | |

Valuation

| | Working Value |
|-----------------------|---------------|
| + Land Value | \$1 |
| + Improvement Value | \$0 |
| = Total Taxable Value | \$1 |
| - Exemption Value | \$0 |
| = Net Taxable Value | \$1 |
| | |
| + Land FCV | \$1 |
| + Improvement FCV | \$0 |
| = Total FCV | \$1 |
| Exemption | Homestead: No |

Recent Sales In Area

Sale date range:

From:

01/01/2007

To:

03/14/2025

Sales by Parcel Group

Distance:

1500

Feet

Sales by Distance

No data available for the following modules: Improvements, Sales Information, Photos, Sketches.

The Calloway County Assessor's Office makes every effort to produce the most accurate information possible. No warranties, expressed or implied, are provided for the data herein, its use or interpretation.

| [User Privacy Policy](#) | [GDPR Privacy Notice](#)
[Last Data Upload: 3/14/2025, 5:12:02 AM](#)

[Contact Us](#)

Developed by
 **SCHNEIDER**
GEOSPATIAL

Calloway County, KY PVA

Homestead\Disability Exemption Form

Homestead Application

Religious Application

Religious Application

Vehicle Affidavit

Vehicle Affidavit

Parcel Summary

Parcel Number

Account Number

Location Address

Description

Class

Tax District

047-0-0099

212573

324 STONECROP DRIVE

324 STONECROP DRIVE

FARM (20)

10-County

(Note: Not to be used on legal documents)

[View Map](#)



Owner Information

FRY KEITH & NORMA JEAN
324 STONECROP DRIVE
ALMO, KY 42020

Land Information

| | | | |
|----------------|--------|--------------------|---------|
| Condition | Good | Topography | Rolling |
| Plat Book/Page | | Drainage | None |
| Subdivision | | Flood Hazard | |
| Lot | | Zoning | |
| Block | | Electric | No |
| Acres | 18.02 | Water | No |
| Front | 0 | Gas | No |
| Depth | 0 | Sewer | No |
| Lot Size | 0x0 | Road | 2 Lane |
| Lot Sq Ft | 784951 | Sidewalks | No |
| Shape | None | Information Source | |

Improvements

| | | | |
|----------------------|---------------------|--------------------------|-------------|
| Building Number | 1 | Kitchens | 1 |
| Description | HOUSE | Dining Rooms | 0 |
| Residence Type | Single Family | Living Rooms | 1 |
| Comm Type | | Family Rooms | 0 |
| Mobile Home Type | | Bedrooms | 3 |
| Year Built | 0 | Full Baths | 2 |
| Effective Age | 0 | Half Baths | 0 |
| Ave. Wall Height | 0 | Other Rooms | 0 |
| Structure | 1 Story | Total Rooms | 7 |
| Number of Stories | 0 | Living Sq Ft | 2,123 |
| Exterior | Aluminum | Basement Sq Ft | 1517 |
| Foundation | Concrete Block | Fireplaces | 0 |
| Construction Type | None | Water | N |
| Construction Quality | Average/Standard | Supplemental Heat | None |
| Building Condition | Good/Average | Mobile Home Model | |
| Roof Type | RY-Gable | Mobile Home Manufacturer | |
| Roof Cover | RF-Asphalt Shingles | MH Skirt Foundation | |
| Roof Pitch | RP-None | Heat | N |
| Basement Type | BT-Walkout | Heat Source | Natural Gas |
| Basement Finish | All Finished | Heat Type | None |
| Basement Size | BS-None | Air Conditioning | Y |
| Garage/Carport | | AC/Type | Central |

| | | | |
|-----------------|------|----------------------|------------|
| Garage Size | | Special Improvements | N |
| Garage Type | | Fire Alarm | N |
| Garage Exterior | | Sprinklers | N |
| Width | 0 | Porch/Deck | Open |
| Length | 0 | Porch Sq Ft | 160 |
| Garage Sq Ft | 0 | Deck Sq Ft | 140 |
| Pool | None | Concrete Sq Ft | 0 |
| Pool Size | 0 | Farm Bldg Type | |
| Tennis Courts | None | Value | \$0.00 |
| | | Driveway | Unimproved |
| | | Fence | 0 |

| | | | |
|----------------------|------------------|--------------------------|------------|
| Building Number | 2 | Kitchens | 0 |
| Description | GARAGE | Dining Rooms | 0 |
| Residence Type | Other | Living Rooms | 0 |
| Comm Type | | Family Rooms | 0 |
| Mobile Home Type | | Bedrooms | 0 |
| Year Built | 2005 | Full Baths | 0 |
| Effective Age | 0 | Half Baths | 0 |
| Ave. Wall Height | 0 | Other Rooms | 0 |
| Structure | 1 Story | Total Rooms | 0 |
| Number of Stories | 0 | Living Sq Ft | 0 |
| Exterior | None | Basement Sq Ft | 0 |
| Foundation | None | Fireplaces | 0 |
| Construction Type | None | Water | N |
| Construction Quality | Average/Standard | Supplemental Heat | None |
| Building Condition | New | Mobile Home Model | |
| Roof Type | RY-None | Mobile Home Manufacturer | |
| Roof Cover | RF-None | MH Skirt Foundation | |
| Roof Pitch | RP-None | Heat | N |
| Basement Type | BT-None | Heat Source | None |
| Basement Finish | None | Heat Type | None |
| Basement Size | BS-None | Air Conditioning | N |
| Garage/Carport | Garage | AC/Type | None |
| Garage Size | 2 Car | Special Improvements | N |
| Garage Type | Detached Garage | Fire Alarm | N |
| Garage Exterior | None | Sprinklers | N |
| Width | 0 | Porch/Deck | |
| Length | 0 | Porch Sq Ft | 0 |
| Garage Sq Ft | 900 | Deck Sq Ft | 0 |
| Pool | | Concrete Sq Ft | 0 |
| Pool Size | 0 | Farm Bldg Type | |
| Tennis Courts | | Value | \$0.00 |
| | | Driveway | Unimproved |
| | | Fence | 0 |

Sales Information

| Sale Date | Sale Price | Deed Book | Deed Page | Grantee | Grantor |
|-----------|------------|-----------|-----------|-----------------|-----------------|
| 10/1/1976 | \$0 | | | WILLIAM A JONES | WILLIAM A JONES |
| 10/1/1976 | \$0 | 156 | 1465 | FRY KEITH | WILLIAM A JONES |

Valuation

| | Working Value |
|-----------------------|---------------------------|
| + Land Value | \$11,500 |
| + Improvement Value | \$91,000 |
| = Total Taxable Value | \$102,500 |
| - Exemption Value | (\$49,100) |
| = Net Taxable Value | \$53,400 |
| | |
| + Land FCV | \$80,000 |
| + Improvement FCV | \$91,000 |
| = Total FCV | \$171,000 |
| Exemption | Homestead: Yes - \$49,100 |

Photos



Sketches

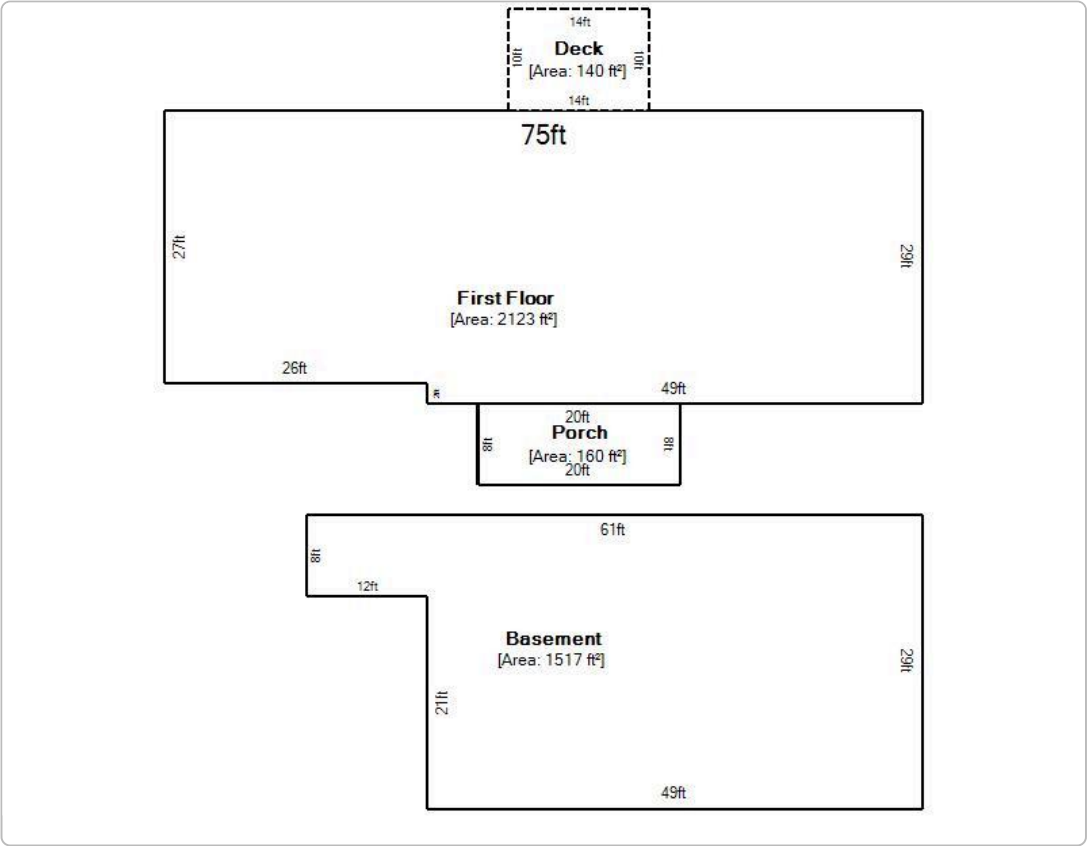

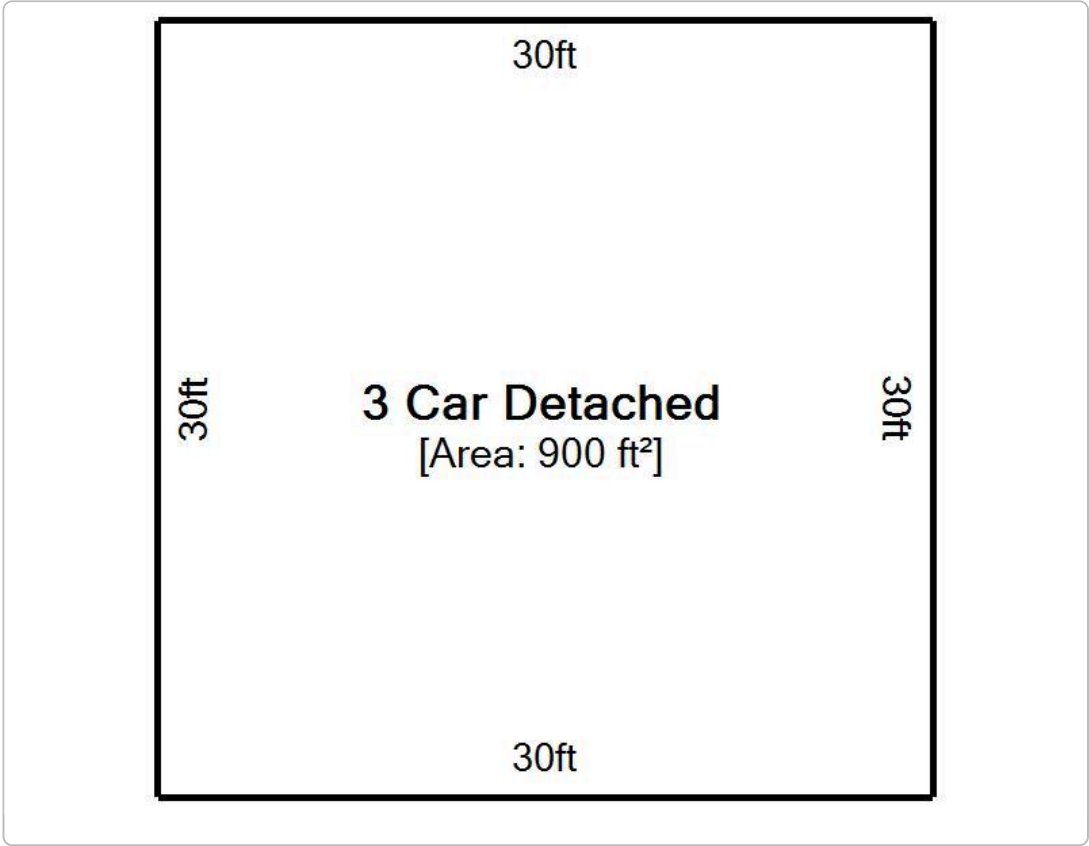

Recent Sales In Area

Sale date range:

From: To:

Distance:

The Calloway County Assessor's Office makes every effort to produce the most accurate information possible. No warranties, expressed or implied, are provided for the data herein, its use or interpretation.
[| User Privacy Policy](#) | [GDPR Privacy Notice](#)
[Last Data Upload: 3/14/2025, 5:12:02 AM](#)

[Contact Us](#)



Homestead\Disability Exemption Form

Homestead Application

Religious Application

Religious Application

Vehicle Affidavit

Vehicle Affidavit

Skip to main content

Parcel Summary

Parcel Number 047-0-0099-TR
Account Number 236854
Location Address STONECROP DRIVE
ALMO, KY 42020
(Note: Not to be used on legal documents)
Class MOBILE/MANUFAC HOME (70)
Tax District 10-County

Map Not Available



Owner Information

FRY KEITH & NORMA JEAN
324 STONECROP DRIVE
ALMO, KY 42020

Land Information

| | | | |
|----------------|------|--------------------|-------------|
| Condition | | Topography | Not Used |
| Plat Book/Page | | Drainage | |
| Subdivision | | Flood Hazard | |
| Lot | | Zoning | Residential |
| Block | | Electric | No |
| Acres | 0.00 | Water | No |
| Front | 0 | Gas | No |
| Depth | 0 | Sewer | No |
| Lot Size | 0x0 | Road | |
| Lot Sq Ft | 0 | Sidewalks | No |
| Shape | | Information Source | |

Improvements

| | | | |
|----------------------|------------------|--------------------------|------|
| Building Number | 1 | Kitchens | 0 |
| Description | MOBILE HOME | Dining Rooms | 0 |
| Residence Type | None | Living Rooms | 0 |
| Comm Type | | Family Rooms | 0 |
| Mobile Home Type | MH - Residential | Bedrooms | 0 |
| Year Built | 0 | Full Baths | 0 |
| Effective Age | 0 | Half Baths | 0 |
| Ave. Wall Height | 0 | Other Rooms | 0 |
| Structure | None | Total Rooms | 0 |
| Number of Stories | 0 | Living Sq Ft | 351 |
| Exterior | None | Basement Sq Ft | 0 |
| Foundation | None | Fireplaces | 0 |
| Construction Type | None | Water | N |
| Construction Quality | | Supplemental Heat | None |
| Building Condition | None | Mobile Home Model | |
| Roof Type | RY-None | Mobile Home Manufacturer | |
| Roof Cover | RF-None | MH Skirt Foundation | None |
| Roof Pitch | RP-None | Heat | N |
| Basement Type | BT-None | Heat Source | None |
| Basement Finish | None | Heat Type | None |
| Basement Size | BS-None | Air Conditioning | N |
| Garage/Carport | | AC/Type | None |

| | | | |
|-----------------|----|----------------------|--------|
| Garage Size | | Special Improvements | N |
| Garage Type | | Fire Alarm | N |
| Garage Exterior | | Sprinklers | N |
| Width | 27 | Porch/Deck | |
| Length | 56 | Porch Sq Ft | 0 |
| Garage Sq Ft | 0 | Deck Sq Ft | 0 |
| Pool | | Concrete Sq Ft | 0 |
| Pool Size | 0 | Farm Bldg Type | |
| Tennis Courts | | Value | \$0.00 |
| | | Driveway | |
| | | Fence | 0 |

Valuation

| | Working Value |
|-----------------------|---------------|
| + Land Value | \$38,000 |
| + Improvement Value | \$0 |
| = Total Taxable Value | \$38,000 |
| - Exemption Value | \$0 |
| = Net Taxable Value | \$38,000 |
| Exemption | Homestead: No |

Photos



Recent Sales In Area

Sale date range:

From:

01/01/2007

To:

03/14/2025

Sales by Parcel Group

No data available for the following modules: Sales Information, Sketches.

The Calloway County Assessor's Office makes every effort to produce the most accurate information possible. No warranties, expressed or implied, are provided for the data herein, its use or interpretation.
[| User Privacy Policy](#) | [GDPR Privacy Notice](#)
[Last Data Upload: 3/14/2025, 5:12:02 AM](#)

Homestead\Disability Exemption Form

Homestead Application

Religious Application

Religious Application

Vehicle Affidavit

Vehicle Affidavit

Parcel Summary

Parcel Number 048-0-0008
Account Number 212650
Location Address * 48-20
Calloway County, KY PVA
(Note: Not to be used on legal documents)
Class FARM (20)
Tax District 10-County

[View Map](#)



Owner Information

JACKSON JOEL
,

Land Information

| | | | |
|----------------|------|--------------------|----------|
| Condition | None | Topography | Not Used |
| Plat Book/Page | | Drainage | None |
| Subdivision | | Flood Hazard | |
| Lot | | Zoning | |
| Block | | Electric | No |
| Acres | 0.00 | Water | No |
| Front | 0 | Gas | No |
| Depth | 0 | Sewer | No |
| Lot Size | 0x0 | Road | |
| Lot Sq Ft | 0 | Sidewalks | No |
| Shape | None | Information Source | |

Sales Information

| Sale Date | Sale Price | Deed Book | Deed Page | Grantee | Grantor |
|-----------|------------|-----------|-----------|---------------|---------------|
| 6/1/1974 | \$0 | | | DAVID E CRICK | DAVID E CRICK |
| 6/1/1974 | \$0 | 153 | 2591 | JACKSON JOEL | DAVID E CRICK |

Valuation

| | Working Value |
|-----------------------|---------------|
| + Land Value | \$1 |
| + Improvement Value | \$0 |
| = Total Taxable Value | \$1 |
| - Exemption Value | \$0 |
| = Net Taxable Value | \$1 |
| + Land FCV | \$1 |
| + Improvement FCV | \$0 |
| = Total FCV | \$1 |
| Exemption | Homestead: No |

Photos



Recent Sales In Area

Sale date range:

From:

01/01/2007

To:

03/14/2025

Sales by Parcel Group

Distance:

1500

Feet



Sales by Distance

No data available for the following modules: Improvements, Sketches.

The Calloway County Assessor's Office makes every effort to produce the most accurate information possible. No warranties, expressed or implied, are provided for the data herein, its use or interpretation.

| [User Privacy Policy](#) | [GDPR Privacy Notice](#)

[Last Data Upload: 3/14/2025, 5:12:02 AM](#)

[Contact Us](#)

Developed by



Homestead\Disability Exemption Form

Homestead Application

Religious Application

Religious Application

Vehicle Affidavit

Vehicle Affidavit

Parcel Summary

Parcel Number

Account Number

Location Address

Description

Class

Tax District

048-0-0007-A

212649

*48-7

*48-7

(Note: Not to be used on legal documents)

COMMERCIAL (40)

10-County

Skip to main content
[View Map](#)



Calloway County, KY PVA

Owner Information

BIRDSONG COREY LEE
HANG RECORD
, HANG RECO



Land Information

| | | | |
|----------------|---------|--------------------|-------------|
| Condition | | Topography | Not Used |
| Plat Book/Page | | Drainage | |
| Subdivision | | Flood Hazard | |
| Lot | | Zoning | Residential |
| Block | | Electric | No |
| Acres | 0.00 | Water | No |
| Front | 108 | Gas | No |
| Depth | 100 | Sewer | No |
| Lot Size | 108x100 | Road | |
| Lot Sq Ft | 0 | Sidewalks | No |
| Shape | | Information Source | |

Improvements

| | | | |
|----------------------|-----------------------------------|---------------------------|-------|
| Building Number | 1 | Kitchens | 0 |
| Description | BUILDING | Dining Rooms | 0 |
| Residence Type | None | Living Rooms | 0 |
| Comm Type | Services Auto Repair/Service Cntr | Family Rooms | 0 |
| Mobile Home Type | | Bedrooms | 0 |
| Year Built | 0 | Full Baths | 0 |
| Effective Age | 0 | Half Baths | 0 |
| Ave. Wall Height | 0 | Other Rooms | 0 |
| Structure | None | Total Rooms | 0 |
| Number of Stories | 1 | Living/Office/Manuf Sq Ft | 0/0/0 |
| Exterior | Concrete Block | Basement Sq Ft | 0 |
| Foundation | None | Fireplaces | 0 |
| Construction Type | None | Water | N |
| Construction Quality | Fair/Economy | Supplemental Heat | None |
| Building Condition | Poor | Mobile Home Model | |
| Roof Type | RY-None | Mobile Home Manufacturer | |
| Roof Cover | RF-Asphalt Shingles | MH Skirt Foundation | |
| Roof Pitch | RP-Low | Heat | N |
| Basement Type | BT-None | Heat Source | None |
| Basement Finish | None | Heat Type | None |
| Basement Size | BS-None | Air Conditioning | N |
| Garage/Carport | | AC/Type | None |

| | | | |
|-----------------|---|----------------------|--------|
| Garage Size | | Special Improvements | N |
| Garage Type | | Fire Alarm | N |
| Garage Exterior | | Sprinklers | N |
| Width | 0 | Porch/Deck | |
| Length | 0 | Porch Sq Ft | 0 |
| Garage Sq Ft | 0 | Deck Sq Ft | 0 |
| Pool | | Concrete Sq Ft | 0 |
| Pool Size | 0 | Farm Bldg Type | |
| Tennis Courts | | Value | \$0.00 |
| | | Driveway | |
| | | Fence | 0 |

Sales Information

| Sale Date | Sale Price | Deed Book | Deed Page | Grantee | Grantor |
|-----------|------------|-----------|-----------|-------------------------|-------------------------|
| 10/1/1979 | \$10,000 | | | JOE HAL & JOHNNY KNIGHT | JOE HAL & JOHNNY KNIGHT |
| 10/1/1979 | \$10,000 | 160 | 1211 | BIRDSONG MARGIE | JOE HAL & JOHNNY KNIGHT |

Valuation

| | Working Value |
|-----------------------|---------------|
| + Land Value | \$1 |
| + Improvement Value | \$0 |
| = Total Taxable Value | \$1 |
| - Exemption Value | \$0 |
| = Net Taxable Value | \$1 |

| | |
|-----------|---------------|
| Exemption | Homestead: No |
|-----------|---------------|

Photos



Sketches

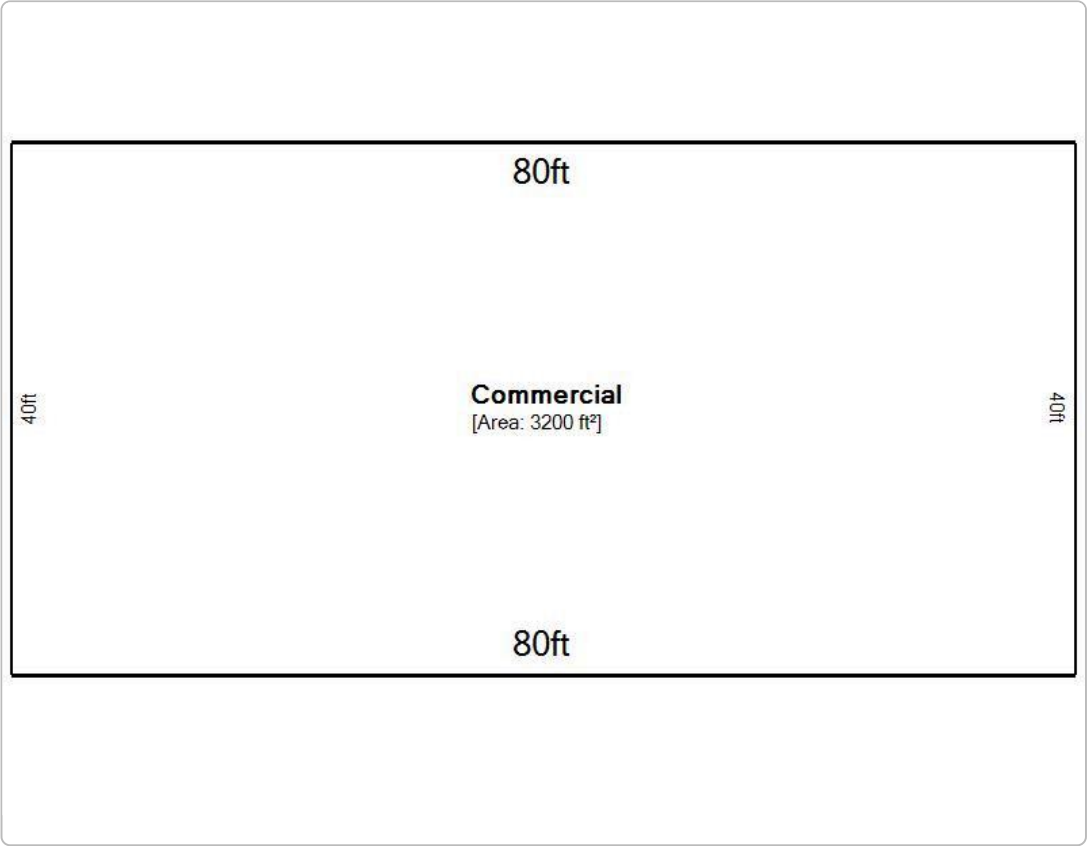

Recent Sales In Area

Sale date range:

From: To:

Distance:

The Calloway County Assessor's Office makes every effort to produce the most accurate information possible. No warranties, expressed or implied, are provided for the data herein, its use or interpretation.
[| User Privacy Policy](#) | [GDPR Privacy Notice](#)
[Last Data Upload: 3/14/2025, 5:12:02 AM](#)

[Contact Us](#)

Developed by
 **SCHNEIDER**
GEOSPATIAL

Homestead\Disability Exemption Form

Homestead Application

Religious Application

Religious Application

Vehicle Affidavit

Vehicle Affidavit

Parcel Summary

Parcel Number 048-0-0007
Account Number 212648
Location Address 67 STONECROP DRIVE
Description 48-7.7A 67 STONECROP DRIVE
(Note: Not to be used on legal documents)
Class RESIDENTIAL (10)
Tax District 10-County

Skip to main content
[View Map](#)



Calloway County, KY PVA

Owner Information

BIRDSONG COREY LEE
67 STONECROP DRIVE
ALMO , KY 42020

Land Information

| | | | |
|----------------|--------|--------------------|-------------|
| Condition | Good | Topography | Level |
| Plat Book/Page | | Drainage | |
| Subdivision | | Flood Hazard | |
| Lot | | Zoning | Residential |
| Block | | Electric | No |
| Acres | 5.00 | Water | No |
| Front | 0 | Gas | No |
| Depth | 0 | Sewer | No |
| Lot Size | 0x0 | Road | 2 Lane |
| Lot Sq Ft | 217800 | Sidewalks | No |
| Shape | | Information Source | |

Improvements

| | | | |
|----------------------|---------------------|--------------------------|-----------------|
| Building Number | 1 | Kitchens | 1 |
| Description | HOUSE | Dining Rooms | 0 |
| Residence Type | Single Family | Living Rooms | 1 |
| Comm Type | | Family Rooms | 0 |
| Mobile Home Type | | Bedrooms | 3 |
| Year Built | 0 | Full Baths | 1 |
| Effective Age | 0 | Half Baths | 0 |
| Ave. Wall Height | 0 | Other Rooms | 0 |
| Structure | 1 Story | Total Rooms | 6 |
| Number of Stories | 0 | Living Sq Ft | 1,074 |
| Exterior | Composition | Basement Sq Ft | 0 |
| Foundation | Post & Pier | Fireplaces | 0 |
| Construction Type | None | Water | N |
| Construction Quality | Average/Standard | Supplemental Heat | None |
| Building Condition | Poor | Mobile Home Model | |
| Roof Type | RY-Gable | Mobile Home Manufacturer | |
| Roof Cover | RF-Asphalt Shingles | MH Skirt Foundation | |
| Roof Pitch | RP-None | Heat | Y |
| Basement Type | BT-None | Heat Source | None |
| Basement Finish | Unfinished | Heat Type | Stove/Space Htr |
| Basement Size | BS-None | Air Conditioning | N |
| Garage/Carport | | AC/Type | None |

| | | | |
|-----------------|------|----------------------|--------|
| Garage Size | | Special Improvements | N |
| Garage Type | | Fire Alarm | N |
| Garage Exterior | | Sprinklers | N |
| Width | 0 | Porch/Deck | None |
| Length | 0 | Porch Sq Ft | 220 |
| Garage Sq Ft | 0 | Deck Sq Ft | 0 |
| Pool | None | Concrete Sq Ft | 0 |
| Pool Size | 0 | Farm Bldg Type | |
| Tennis Courts | None | Value | \$0.00 |
| | | Driveway | Gravel |
| | | Fence | 0 |

| | | | |
|----------------------|-----------------------------------|---------------------------|--------|
| Building Number | 2 | Kitchens | 0 |
| Description | | Dining Rooms | 0 |
| Residence Type | None | Living Rooms | 0 |
| Comm Type | Services Auto Repair/Service Cntr | Family Rooms | 0 |
| Mobile Home Type | | Bedrooms | 0 |
| Year Built | 0 | Full Baths | 0 |
| Effective Age | 0 | Half Baths | 0 |
| Ave. Wall Height | 0 | Other Rooms | 0 |
| Structure | None | Total Rooms | 0 |
| Number of Stories | 1 | Living/Office/Manuf Sq Ft | 0/0/0 |
| Exterior | None | Basement Sq Ft | 0 |
| Foundation | None | Fireplaces | 0 |
| Construction Type | None | Water | N |
| Construction Quality | Fair/Economy | Supplemental Heat | None |
| Building Condition | Good/Average | Mobile Home Model | |
| Roof Type | RY-None | Mobile Home Manufacturer | |
| Roof Cover | RF-Asphalt Shingles | MH Skirt Foundation | |
| Roof Pitch | RP-None | Heat | N |
| Basement Type | BT-None | Heat Source | None |
| Basement Finish | None | Heat Type | None |
| Basement Size | BS-None | Air Conditioning | N |
| Garage/Carport | | AC/Type | None |
| Garage Size | None | Special Improvements | Y |
| Garage Type | None | Fire Alarm | N |
| Garage Exterior | Concrete Block | Sprinklers | N |
| Width | 80 | Porch/Deck | |
| Length | 40 | Porch Sq Ft | 0 |
| Garage Sq Ft | 0 | Deck Sq Ft | 0 |
| Pool | | Concrete Sq Ft | 0 |
| Pool Size | 0 | Farm Bldg Type | |
| Tennis Courts | | Value | \$0.00 |
| | | Driveway | Gravel |
| | | Fence | 0 |

Sales Information

| Sale Date | Sale Price | Deed Book | Deed Page | Grantee | Grantor |
|-----------|------------|-----------|-----------|----------------------------------|----------------------------------|
| 7/29/2020 | \$150,000 | 1265 | 536 | BIRDSONG COREY LEE | BIRDSONG TIMOTHY & WILLIAM CHRIS |
| 7/29/2020 | \$150,000 | 1265 | 533 | BIRDSONG TIMOTHY & WILLIAM CHRIS | BIRDSONG TIMOTHY ET AL |
| 7/29/2020 | \$0 | 1265 | 530 | BIRDSONG TIMOTHY ET AL | BIRDSONG MARGIE & |
| 12/1/1987 | \$5,000 | | | RITA KNIGHT | RITA KNIGHT |
| 12/1/1987 | \$5,000 | 171 | 1356 | BIRDSONG MARGIE & | RITA KNIGHT |

Valuation

| | Working Value |
|-----------------------|---------------|
| + Land Value | \$150,000 |
| + Improvement Value | \$0 |
| = Total Taxable Value | \$150,000 |
| - Exemption Value | \$0 |
| = Net Taxable Value | \$150,000 |

| | |
|-----------|---------------|
| Exemption | Homestead: No |
|-----------|---------------|

Photos



Sketches

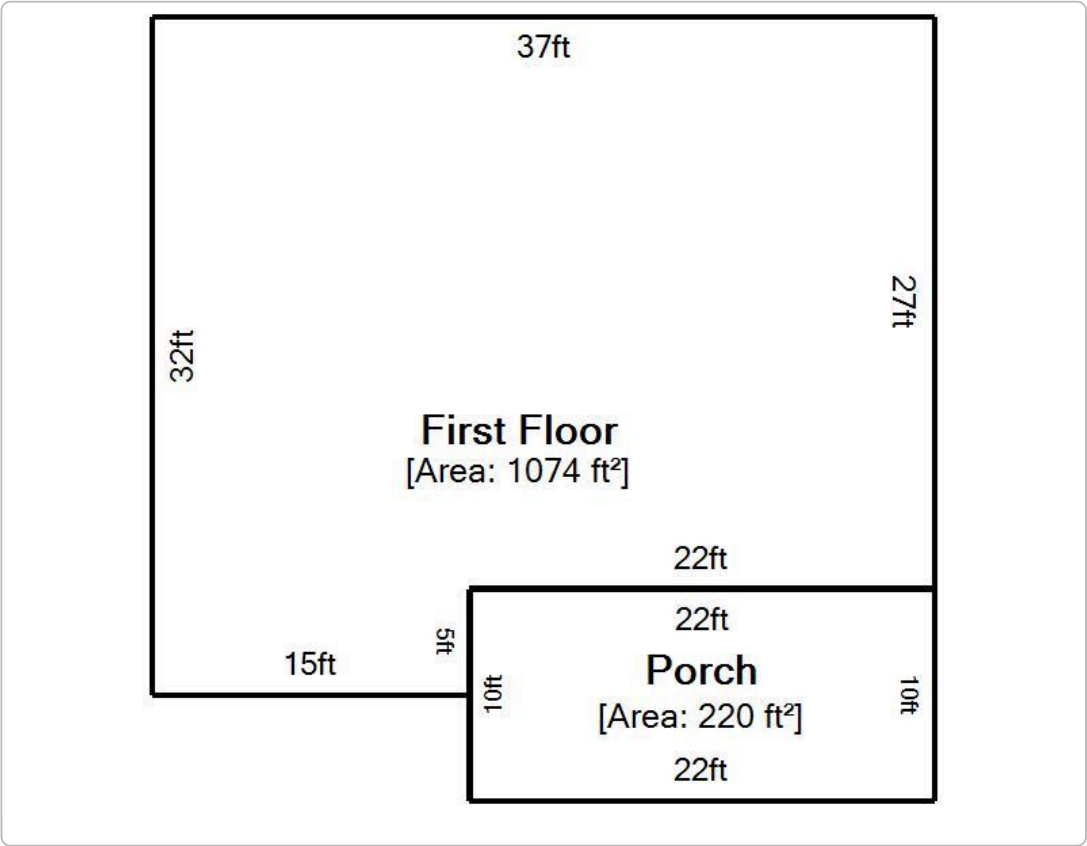

Recent Sales In Area

Sale date range:

From: To:

Distance:

The Calloway County Assessor's Office makes every effort to produce the most accurate information possible. No warranties, expressed or implied, are provided for the data herein, its use or interpretation.
[User Privacy Policy](#) | [GDPR Privacy Notice](#)
[Last Data Upload: 3/14/2025, 5:12:02 AM](#)

[Contact Us](#)



Homestead\Disability Exemption Form

Homestead Application

Religious Application

Skip to main content

Religious Application

Vehicle Affidavit

Calloway County, KY PVA

Vehicle Affidavit

Parcel Summary

Parcel Number

Account Number

Location Address

Description

Class

Tax District

048-0-0005-F

212633

* 47-32B

(Note: Not to be used on legal documents)

COMMERCIAL (40)

10-County

[View Map](#)

Owner Information

WILSON PROPERTIES
,

Land Information

| | | | |
|----------------|------|--------------------|----------|
| Condition | | Topography | Not Used |
| Plat Book/Page | | Drainage | |
| Subdivision | | Flood Hazard | |
| Lot | | Zoning | |
| Block | | Electric | No |
| Acres | 0.00 | Water | No |
| Front | 0 | Gas | No |
| Depth | 0 | Sewer | No |
| Lot Size | 0x0 | Road | |
| Lot Sq Ft | 0 | Sidewalks | No |
| Shape | | Information Source | |

Valuation

| | Working Value |
|-----------------------|---------------|
| + Land Value | \$1 |
| + Improvement Value | \$0 |
| = Total Taxable Value | \$1 |
| - Exemption Value | \$0 |
| = Net Taxable Value | \$1 |
| Exemption | Homestead: No |

Recent Sales In Area

Sale date range:

From:

01/01/2007

To:

03/14/2025

Sales by Parcel Group

Distance:

1500

Feet

▼

Sales by Distance

No data available for the following modules: Improvements, Sales Information, Photos, Sketches.

The Calloway County Assessor's Office makes every effort to produce the most accurate information possible. No warranties, expressed or implied, are provided for the data herein, its use or interpretation.

| [User Privacy Policy](#) | [GDPR Privacy Notice](#)
[Last Data Upload: 3/14/2025, 5:12:02 AM](#)

[Contact Us](#)

Developed by
 **SCHNEIDER**
GEOSPATIAL

Calloway County, KY PVA

Homestead\Disability Exemption Form

Homestead Application

Religious Application

Religious Application

Vehicle Affidavit

Vehicle Affidavit

Parcel Summary

Parcel Number 048-0-0005-P
Account Number 212641
Location Address ALMO ROAD
Description ALMO ROAD
(Note: Not to be used on legal documents)
Class RESIDENTIAL (10)
Tax District 10-County

[View Map](#)

Owner Information

WILSON TIMOTHY D & GREG WILSON
2111 US HWY 641 NORTH
MURRAY, KY 42071

Land Information

| | | | |
|----------------|--------|--------------------|----------|
| Condition | | Topography | Not Used |
| Plat Book/Page | | Drainage | |
| Subdivision | | Flood Hazard | |
| Lot | | Zoning | |
| Block | | Electric | No |
| Acres | 3.00 | Water | No |
| Front | 0 | Gas | No |
| Depth | 0 | Sewer | No |
| Lot Size | 0x0 | Road | |
| Lot Sq Ft | 130680 | Sidewalks | No |
| Shape | | Information Source | |

Sales Information

| Sale Date | Sale Price | Deed Book | Deed Page | Grantee | Grantor |
|-----------|------------|-----------|-----------|--------------------------------|------------------------|
| 8/15/2006 | \$60,000 | | | TATE JAMES E JR | MORTON MONTY & BRANDEI |
| 8/15/2006 | \$100,000 | | | TATE JAMES E JR | TATE JAMES E JR |
| 8/15/2006 | \$100,000 | 657 | 83 | WILSON TIMOTHY D & GREG WILSON | TATE JAMES E JR |

Valuation

| | Working Value |
|-----------------------|---------------|
| + Land Value | \$100,000 |
| + Improvement Value | \$0 |
| = Total Taxable Value | \$100,000 |
| - Exemption Value | \$0 |
| = Net Taxable Value | \$100,000 |
| Exemption | Homestead: No |

Recent Sales In Area

Sale date range:

From: 01/01/2007

To: 03/14/2025

Sales by Parcel Group

Distance: 1500 Feet

Sales by Distance

No data available for the following modules: Improvements, Photos, Sketches.

The Calloway County Assessor's Office makes every effort to produce the most accurate information possible. No warranties, expressed or implied, are provided for the data herein, its use or interpretation.
| [User Privacy Policy](#) | [GDPR Privacy Notice](#)
[Last Data Upload: 3/14/2025, 5:12:02 AM](#)

[Contact Us](#)



Homestead\Disability Exemption Form

Homestead Application

Religious Application

Religious Application

Vehicle Affidavit

Vehicle Affidavit

Parcel Summary

Parcel Number

Account Number

Location Address

Description

Class

Tax District

048-0-0005-U

212645

ALMO ROAD

ALMO ROAD

(Note: Not to be used on legal documents)

RESIDENTIAL (10)

10-County

Skip to main content

[View Map](#)



Calloway County, KY PVA

Owner Information

TIBALDI ARTHUR JAMES
157 ALMO ROAD
ALMO, KY 42020

Land Information

| | | | |
|----------------|-------|--------------------|----------|
| Condition | | Topography | Not Used |
| Plat Book/Page | | Drainage | |
| Subdivision | | Flood Hazard | |
| Lot | | Zoning | |
| Block | | Electric | No |
| Acres | 0.79 | Water | No |
| Front | 0 | Gas | No |
| Depth | 0 | Sewer | No |
| Lot Size | 0x0 | Road | |
| Lot Sq Ft | 34499 | Sidewalks | No |
| Shape | | Information Source | |

Improvements

| | | | |
|----------------------|---------|--------------------------|-------|
| Building Number | 1 | Kitchens | 1 |
| Description | HOUSE | Dining Rooms | 0 |
| Residence Type | None | Living Rooms | 1 |
| Comm Type | | Family Rooms | 0 |
| Mobile Home Type | | Bedrooms | 0 |
| Year Built | 2015 | Full Baths | 0 |
| Effective Age | 0 | Half Baths | 0 |
| Ave. Wall Height | 0 | Other Rooms | 0 |
| Structure | None | Total Rooms | 2 |
| Number of Stories | 0 | Living Sq Ft | 1,150 |
| Exterior | None | Basement Sq Ft | 0 |
| Foundation | None | Fireplaces | 0 |
| Construction Type | None | Water | N |
| Construction Quality | | Supplemental Heat | None |
| Building Condition | None | Mobile Home Model | |
| Roof Type | RY-None | Mobile Home Manufacturer | |
| Roof Cover | RF-None | MH Skirt Foundation | |
| Roof Pitch | RP-None | Heat | N |
| Basement Type | BT-None | Heat Source | None |
| Basement Finish | None | Heat Type | None |
| Basement Size | BS-None | Air Conditioning | N |
| Garage/Carport | | AC/Type | None |

| | | | |
|-----------------|------|----------------------|--------|
| Garage Size | | Special Improvements | N |
| Garage Type | | Fire Alarm | N |
| Garage Exterior | | Sprinklers | N |
| Width | 0 | Porch/Deck | Open |
| Length | 0 | Porch Sq Ft | 0 |
| Garage Sq Ft | 0 | Deck Sq Ft | 230 |
| Pool | None | Concrete Sq Ft | 0 |
| Pool Size | 0 | Farm Bldg Type | |
| Tennis Courts | None | Value | \$0.00 |
| | | Driveway | |
| | | Fence | 0 |

| | | | |
|----------------------|-----------------|--------------------------|--------|
| Building Number | 2 | Kitchens | 0 |
| Description | GARAGE | Dining Rooms | 0 |
| Residence Type | None | Living Rooms | 0 |
| Comm Type | | Family Rooms | 0 |
| Mobile Home Type | | Bedrooms | 0 |
| Year Built | 2013 | Full Baths | 0 |
| Effective Age | 0 | Half Baths | 0 |
| Ave. Wall Height | 0 | Other Rooms | 0 |
| Structure | None | Total Rooms | 0 |
| Number of Stories | 0 | Living Sq Ft | 0 |
| Exterior | None | Basement Sq Ft | 0 |
| Foundation | None | Fireplaces | 0 |
| Construction Type | None | Water | N |
| Construction Quality | | Supplemental Heat | None |
| Building Condition | None | Mobile Home Model | |
| Roof Type | RY-None | Mobile Home Manufacturer | |
| Roof Cover | RF-None | MH Skirt Foundation | |
| Roof Pitch | RP-None | Heat | N |
| Basement Type | BT-None | Heat Source | None |
| Basement Finish | None | Heat Type | None |
| Basement Size | BS-None | Air Conditioning | N |
| Garage/Carport | Garage | AC/Type | None |
| Garage Size | 2 Car | Special Improvements | N |
| Garage Type | Detached Garage | Fire Alarm | N |
| Garage Exterior | None | Sprinklers | N |
| Width | 0 | Porch/Deck | |
| Length | 0 | Porch Sq Ft | 0 |
| Garage Sq Ft | 2400 | Deck Sq Ft | 0 |
| Pool | | Concrete Sq Ft | 0 |
| Pool Size | 0 | Farm Bldg Type | |
| Tennis Courts | | Value | \$0.00 |
| | | Driveway | |
| | | Fence | 0 |

Sales Information

| Sale Date | Sale Price | Deed Book | Deed Page | Grantee | Grantor |
|-----------|------------|-----------|-----------|------------------------|------------------------|
| 6/27/2011 | \$2,500 | | | MORTON MONTY & BRANDEI | MORTON MONTY & BRANDEI |
| 6/27/2011 | \$2,500 | 879 | 666 | TIBALDI ARTHUR JAMES | MORTON MONTY & BRANDEI |

Valuation

| | Working Value |
|-----------------------|---------------|
| + Land Value | \$50,000 |
| + Improvement Value | \$0 |
| = Total Taxable Value | \$50,000 |
| - Exemption Value | \$0 |
| = Net Taxable Value | \$50,000 |
| Exemption | Homestead: No |

Photos



Sketches

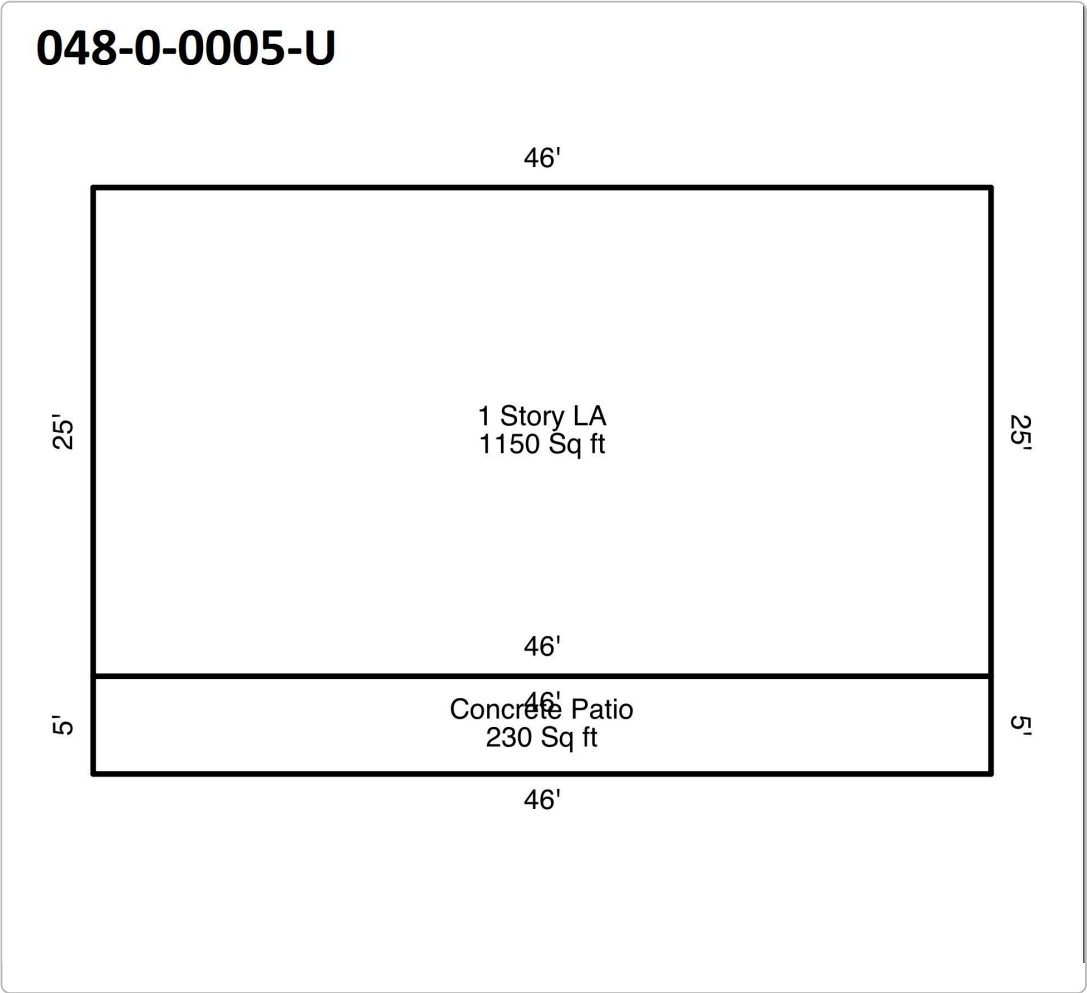

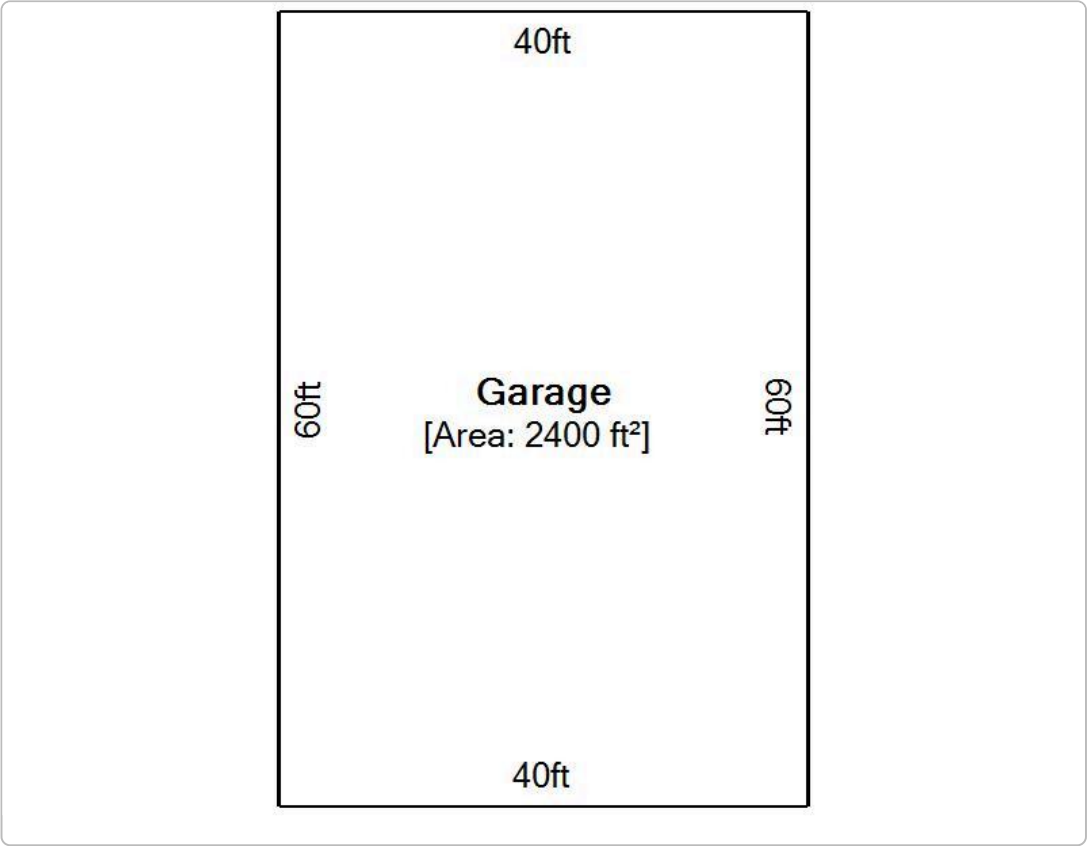

Recent Sales In Area

Sale date range:

From: 01/01/2007 To: 03/14/2025

Sales by Parcel Group

Distance: 1500 Feet Sales by Distance

The Calloway County Assessor's Office makes every effort to produce the most accurate information possible. No warranties, expressed or implied, are provided for the data herein, its use or interpretation.
[| User Privacy Policy](#) | [GDPR Privacy Notice](#)
[Last Data Upload: 3/14/2025, 5:12:02 AM](#)

Contact Us



Calloway County, KY PVA

Homestead\Disability Exemption Form

Homestead Application

Religious Application

Religious Application

Vehicle Affidavit

Vehicle Affidavit

Parcel Summary

Parcel Number048-0-0006

Account Number212647

Location Address* 48-5G

Description

(Note: Not to be used on legal documents)

ClassRESIDENTIAL (10)

Tax District10-County

[View Map](#)

AHART PATRICIA GAYLE
,



Land Information

| | | | |
|----------------|------|--------------------|----------|
| Condition | | Topography | Not Used |
| Plat Book/Page | | Drainage | |
| Subdivision | | Flood Hazard | |
| Lot | | Zoning | |
| Block | | Electric | No |
| Acres | 0.00 | Water | No |
| Front | 0 | Gas | No |
| Depth | 0 | Sewer | No |
| Lot Size | 0x0 | Road | |
| Lot Sq Ft | 0 | Sidewalks | No |
| Shape | | Information Source | |

Valuation

| | | Working Value |
|-----------|---------------------|---------------|
| + | Land Value | \$1 |
| + | Improvement Value | \$0 |
| = | Total Taxable Value | \$1 |
| - | Exemption Value | \$0 |
| = | Net Taxable Value | \$1 |
| Exemption | | Homestead: No |

Photos



Sketches

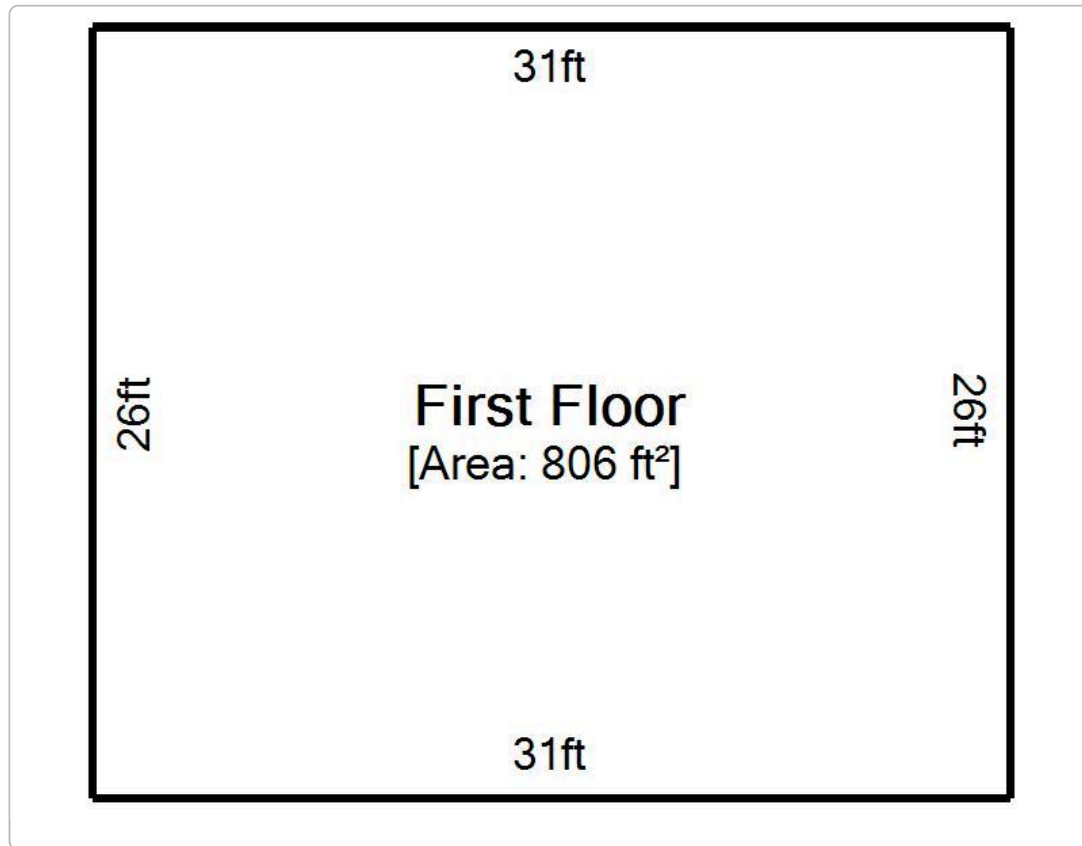

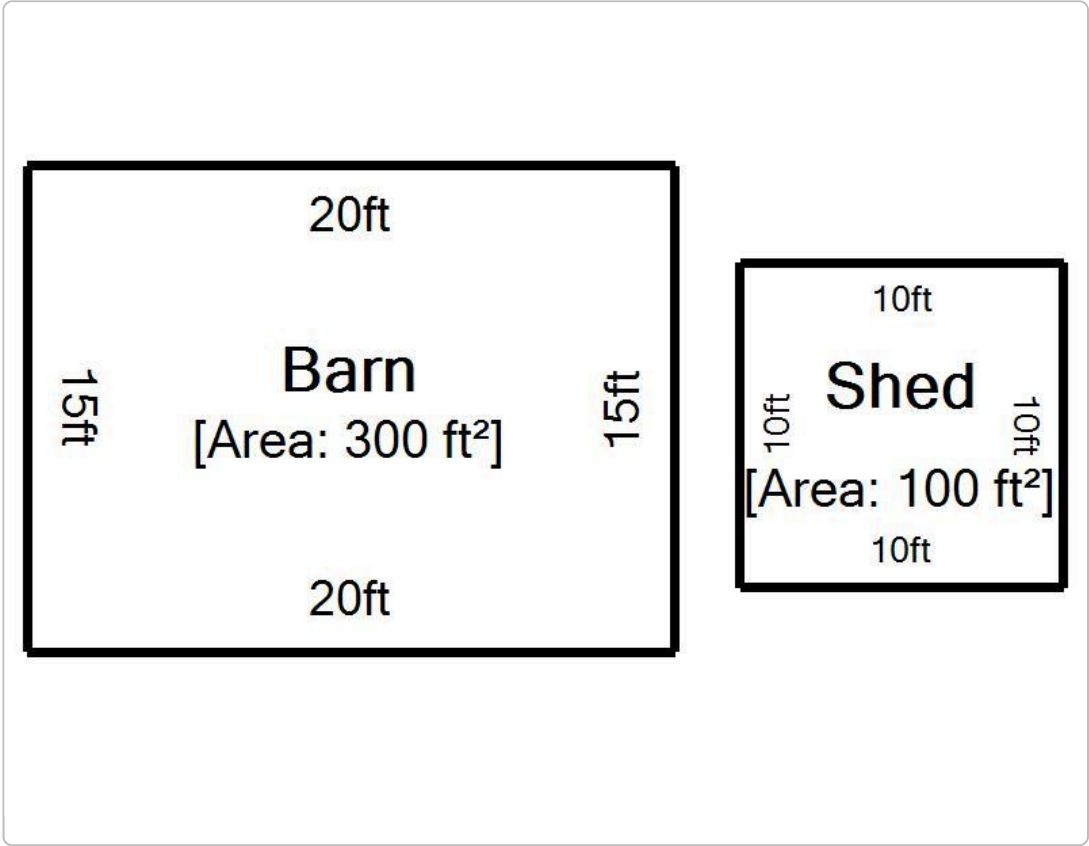

Recent Sales In Area

Sale date range:

From: 01/01/2007

To: 03/14/2025

Sales by Parcel Group

Distance: 1500

Feet

▼

Sales by Distance

No data available for the following modules: Improvements, Sales Information.

The Calloway County Assessor's Office makes every effort to produce the most accurate information possible. No warranties, expressed or implied, are provided for the data herein, its use or interpretation.
| [User Privacy Policy](#) | [GDPR Privacy Notice](#)
[Last Data Upload: 3/14/2025, 5:12:02 AM](#)

Contact Us



Homestead\Disability Exemption Form

Homestead Application

Religious Application

Religious Application

Vehicle Affidavit

Vehicle Affidavit

Parcel Summary

Parcel Number 048-0-0005-G
Account Number 212634
Location Address 144 ALMO ROAD
Description 48-5G,5H,6 144 ALMO ROAD INC MH
(Note: Not to be used on legal documents)
Class RESIDENTIAL (10)
Tax District 10-County

Skip to main content

[View Map](#)

AHART PATRICIA GAYLE
144 ALMO ROAD
ALMO, KY 42020

Calloway County, KY PVA

Land Information

| | | | |
|----------------|--------|--------------------|-------------|
| Condition | Good | Topography | Rolling |
| Plat Book/Page | | Drainage | |
| Subdivision | | Flood Hazard | |
| Lot | | Zoning | Residential |
| Block | | Electric | No |
| Acres | 0.00 | Water | No |
| Front | 96 | Gas | No |
| Depth | 110 | Sewer | No |
| Lot Size | 96x110 | Road | 2 Lane |
| Lot Sq Ft | 0 | Sidewalks | No |
| Shape | | Information Source | |

Improvements

| | | | |
|----------------------|---------------------|--------------------------|--------------|
| Building Number | 1 | Kitchens | 1 |
| Description | HOUSE | Dining Rooms | 0 |
| Residence Type | Single Family | Living Rooms | 1 |
| Comm Type | | Family Rooms | 0 |
| Mobile Home Type | | Bedrooms | 0 |
| Year Built | 0 | Full Baths | 0 |
| Effective Age | 0 | Half Baths | 0 |
| Ave. Wall Height | 0 | Other Rooms | 0 |
| Structure | 1 Story | Total Rooms | 2 |
| Number of Stories | 0 | Living Sq Ft | 806 |
| Exterior | Brick Veneer | Basement Sq Ft | 0 |
| Foundation | Concrete Block | Fireplaces | 0 |
| Construction Type | None | Water | N |
| Construction Quality | Average/Standard | Supplemental Heat | None |
| Building Condition | Good/Average | Mobile Home Model | |
| Roof Type | RY-Gable | Mobile Home Manufacturer | |
| Roof Cover | RF-Asphalt Shingles | MH Skirt Foundation | |
| Roof Pitch | RP-None | Heat | Y |
| Basement Type | BT-None | Heat Source | None |
| Basement Finish | Unfinished | Heat Type | Radiant/Wall |
| Basement Size | BS-None | Air Conditioning | Y |
| Garage/Carport | | AC/Type | Wall Units |
| Garage Size | | Special Improvements | N |
| Garage Type | | Fire Alarm | N |
| Garage Exterior | | Sprinklers | N |
| Width | 0 | Porch/Deck | |
| Length | 0 | Porch Sq Ft | 0 |
| Garage Sq Ft | 0 | Deck Sq Ft | 0 |
| Pool | None | Concrete Sq Ft | 0 |
| Pool Size | 0 | Farm Bldg Type | |
| Tennis Courts | None | Value | \$0.00 |
| | | Driveway | Gravel |
| | | Fence | 0 |

| | | | |
|----------------------|------------------|--------------------------|------------|
| Building Number | 2 | Kitchens | 0 |
| Description | MOBILE HOME | Dining Rooms | 0 |
| Residence Type | None | Living Rooms | 0 |
| Comm Type | | Family Rooms | 0 |
| Mobile Home Type | MH - Residential | Bedrooms | 0 |
| Year Built | 1982 | Full Baths | 0 |
| Effective Age | 0 | Half Baths | 0 |
| Ave. Wall Height | 0 | Other Rooms | 0 |
| Structure | None | Total Rooms | 0 |
| Number of Stories | 0 | Living Sq Ft | 0 |
| Exterior | None | Basement Sq Ft | 0 |
| Foundation | None | Fireplaces | 0 |
| Construction Type | None | Water | N |
| Construction Quality | | Supplemental Heat | None |
| Building Condition | None | Mobile Home Model | |
| Roof Type | RY-None | Mobile Home Manufacturer | BROOKSHIRE |
| Roof Cover | RF-None | MH Skirt Foundation | None |
| Roof Pitch | RP-None | Heat | N |
| Basement Type | BT-None | Heat Source | None |
| Basement Finish | None | Heat Type | None |
| Basement Size | BS-None | Air Conditioning | N |
| Garage/Carport | | AC/Type | None |
| Garage Size | | Special Improvements | N |
| Garage Type | | Fire Alarm | N |
| Garage Exterior | | Sprinklers | N |
| Width | 14 | Porch/Deck | |
| Length | 52 | Porch Sq Ft | 0 |
| Garage Sq Ft | 0 | Deck Sq Ft | 0 |
| Pool | | Concrete Sq Ft | 0 |
| Pool Size | 0 | Farm Bldg Type | |
| Tennis Courts | | Value | \$0.00 |
| | | Driveway | Gravel |
| | | Fence | 0 |

Sales Information

| Sale Date | Sale Price | Deed Book | Deed Page | Grantee | Grantor |
|-----------|------------|-----------|-----------|-----------------------------|-----------------------------|
| 3/1/1990 | \$10,000 | | | RHONDA SMITH & BILLY MORTON | RHONDA SMITH & BILLY MORTON |
| 3/1/1990 | \$10,000 | 175 | 2292 | AHART PATRICIA GAYLE | RHONDA SMITH & BILLY MORTON |

Valuation

| | Working Value |
|-----------------------|---------------------------|
| + Land Value | \$0 |
| + Improvement Value | \$49,000 |
| = Total Taxable Value | \$49,000 |
| - Exemption Value | (\$49,000) |
| = Net Taxable Value | \$0 |
| Exemption | Homestead: Yes - \$49,100 |

Recent Sales In Area

Sale date range:

From: 01/01/2007

To: 03/14/2025

Sales by Parcel Group

Distance: 1500 Feet

Sales by Distance

No data available for the following modules: Photos, Sketches.

The Calloway County Assessor's Office makes every effort to produce the most accurate information possible. No warranties, expressed or implied, are provided for the data herein, its use or interpretation.
| [User Privacy Policy](#) | [GDPR Privacy Notice](#)
[Last Data Upload: 3/14/2025, 5:12:02 AM](#)

Contact Us



Homestead\Disability Exemption Form

Homestead Application

Religious Application

Religious Application

Vehicle Affidavit

Vehicle Affidavit

Skip to main content

Parcel Summary

Parcel Number

Account Number

Location Address

Class

Tax District

048-0-0009-A

212652

ALMO ROAD
JULIUS MOBILE HOME ALMO ROAD
(Note: Not to be used on legal documents)

RESIDENTIAL (10)

10-County

[View Map](#)

MCCOMBS RENTALS LLC
255 4TH STREET
HARDIN, KY 42048



Land Information

| | | | |
|----------------|------|--------------------|--------|
| Condition | Good | Topography | Level |
| Plat Book/Page | | Drainage | |
| Subdivision | | Flood Hazard | |
| Lot | | Zoning | |
| Block | | Electric | No |
| Acres | 0.00 | Water | No |
| Front | 0 | Gas | No |
| Depth | 0 | Sewer | No |
| Lot Size | 0x0 | Road | 2 Lane |
| Lot Sq Ft | 0 | Sidewalks | No |
| Shape | | Information Source | |

Improvements

| | | | |
|----------------------|------------------|--------------------------|---------|
| Building Number | 1 | Kitchens | 0 |
| Description | MOBILE HOME | Dining Rooms | 0 |
| Residence Type | None | Living Rooms | 0 |
| Comm Type | | Family Rooms | 0 |
| Mobile Home Type | MH - Residential | Bedrooms | 0 |
| Year Built | 1972 | Full Baths | 0 |
| Effective Age | 0 | Half Baths | 0 |
| Ave. Wall Height | 0 | Other Rooms | 0 |
| Structure | None | Total Rooms | 0 |
| Number of Stories | 0 | Living Sq Ft | 0 |
| Exterior | None | Basement Sq Ft | 0 |
| Foundation | None | Fireplaces | 0 |
| Construction Type | None | Water | N |
| Construction Quality | | Supplemental Heat | None |
| Building Condition | None | Mobile Home Model | |
| Roof Type | RY-None | Mobile Home Manufacturer | WINSTON |
| Roof Cover | RF-None | MH Skirt Foundation | None |
| Roof Pitch | RP-None | Heat | N |
| Basement Type | BT-None | Heat Source | None |
| Basement Finish | Unfinished | Heat Type | None |
| Basement Size | BS-None | Air Conditioning | N |
| Garage/Carport | | AC/Type | None |
| Garage Size | | Special Improvements | N |
| Garage Type | | Fire Alarm | N |
| Garage Exterior | | Sprinklers | N |
| Width | 12 | Porch/Deck | |
| Length | 60 | Porch Sq Ft | 0 |

| | | | |
|---------------|---|----------------|--------|
| Garage Sq Ft | 0 | Deck Sq Ft | 0 |
| Pool | | Concrete Sq Ft | 0 |
| Pool Size | 0 | Farm Bldg Type | |
| Tennis Courts | | Value | \$0.00 |
| | | Driveway | Gravel |
| | | Fence | 0 |

Sales Information

| Sale Date | Sale Price | Deed Book | Deed Page | Grantee | Grantor |
|------------|------------|-----------|-----------|---------------------|---------------|
| 12/21/2023 | \$12,500 | 1441 | 348 | MCCOMBS RENTALS LLC | COLES GERALD |
| 1/1/1970 | \$3,700 | | | ROBERT PARKER | ROBERT PARKER |
| 1/1/1970 | \$3,700 | 143 | 115 | COLES GERALD | ROBERT PARKER |

Valuation

| | Working Value |
|-----------------------|---------------|
| + Land Value | \$12,500 |
| + Improvement Value | \$0 |
| = Total Taxable Value | \$12,500 |
| - Exemption Value | \$0 |
| = Net Taxable Value | \$12,500 |
| Exemption | Homestead: No |

Photos



Recent Sales In Area

Sale date range:

From: 01/01/2007 To: 03/14/2025

Sales by Parcel Group

Distance: 1500 Feet Sales by Distance

No data available for the following modules: Sketches.

The Calloway County Assessor's Office makes every effort to produce the most accurate information possible. No warranties, expressed or implied, are provided for the data herein, its use or interpretation.

[User Privacy Policy](#) | [GDPR Privacy Notice](#)

[Last Data Upload: 3/14/2025, 5:12:02 AM](#)

Contact Us



Homestead\Disability Exemption Form

Homestead Application

Religious Application

Religious Application

Vehicle Affidavit

Vehicle Affidavit

Parcel Summary

Parcel Number 038-0-0054
Account Number 207267
Location Address US HWY 641 NORTH
Description US HWY 641 NORTH
(Note: Not to be used on legal documents)
Class FARM (20)
Tax District 10-County

Skip to main content

[View Map](#)

WELCH BRET ALLAN & JACQUELYN
506 WEST FORK ROAD
MURRAY, KY 42071

Calloway County, KY PVA

Land Information

| | | | |
|----------------|---------|--------------------|-------------|
| Condition | | Topography | Not Used |
| Plat Book/Page | | Drainage | |
| Subdivision | | Flood Hazard | |
| Lot | | Zoning | Residential |
| Block | | Electric | No |
| Acres | 43.00 | Water | No |
| Front | 0 | Gas | No |
| Depth | 0 | Sewer | No |
| Lot Size | 0x0 | Road | |
| Lot Sq Ft | 1873080 | Sidewalks | No |
| Shape | | Information Source | |

Sales Information

| Sale Date | Sale Price | Deed Book | Deed Page | Grantee | Grantor |
|-----------|------------|-----------|-----------|------------------------------|----------------------|
| 8/4/2022 | \$0 | 1382 | 255 | WELCH BRET ALLAN & JACQUELYN | WELCH BRET A & |
| 6/27/2018 | \$219,307 | 1178 | 425 | WELCH BRET A & | CLEAVER DANNY GARY & |
| 5/9/2018 | \$270,000 | 1173 | 90 | CLEAVER DANNY GARY & | CLEAVER CECIL |

Valuation

| | Working Value |
|-----------------------|---------------|
| + Land Value | \$23,000 |
| + Improvement Value | \$0 |
| = Total Taxable Value | \$23,000 |
| - Exemption Value | \$0 |
| = Net Taxable Value | \$23,000 |
| | |
| + Land FCV | \$219,307 |
| + Improvement FCV | \$0 |
| = Total FCV | \$219,307 |
| Exemption | Homestead: No |

Recent Sales In Area

Sale date range:

From: 01/01/2007

To: 03/14/2025

Sales by Parcel Group

Distance: 1500 Feet

Sales by Distance

No data available for the following modules: Improvements, Photos, Sketches.

The Calloway County Assessor's Office makes every effort to produce the most accurate information possible. No warranties, expressed or implied, are provided for the data herein, its use or interpretation.
| [User Privacy Policy](#) | [GDPR Privacy Notice](#)
[Last Data Upload: 3/14/2025, 5:12:02 AM](#)

[Contact Us](#)



Homestead\Disability Exemption Form

Homestead Application

Religious Application

Religious Application

Vehicle Affidavit

Vehicle Affidavit

Parcel Summary

Parcel Number 047-0-0100-B
Account Number 212577
Location Address 80 WEST FORK ROAD
80 WEST FORK ROAD INCLUDES MOBILE HOME
ALMO, KY 42020
(Note: Not to be used on legal documents)
Class RESIDENTIAL (10)
Tax District 10-County

[View Map](#)

FREDERICK JOHN M & FREDERICK LINDA M
80 WEST FORK ROAD
ALMO, KY 42020



Land Information

| | | | |
|----------------|--------|--------------------|-------------|
| Condition | | Topography | Not Used |
| Plat Book/Page | | Drainage | |
| Subdivision | | Flood Hazard | |
| Lot | | Zoning | Residential |
| Block | | Electric | No |
| Acres | 6.70 | Water | No |
| Front | 0 | Gas | No |
| Depth | 0 | Sewer | No |
| Lot Size | 0x0 | Road | No |
| Lot Sq Ft | 291852 | Sidewalks | No |
| Shape | | Information Source | |

Improvements

| | | | |
|----------------------|--------------------|--------------------------|-------|
| Building Number | 1 | Kitchens | 1 |
| Description | SHOP W/ LA | Dining Rooms | 0 |
| Residence Type | Shop W/Living Area | Living Rooms | 1 |
| Comm Type | | Family Rooms | 0 |
| Mobile Home Type | | Bedrooms | 0 |
| Year Built | 1999 | Full Baths | 0 |
| Effective Age | 0 | Half Baths | 0 |
| Ave. Wall Height | 0 | Other Rooms | 0 |
| Structure | 2 Story | Total Rooms | 2 |
| Number of Stories | 0 | Living Sq Ft | 2,000 |
| Exterior | Aluminum | Basement Sq Ft | 0 |
| Foundation | Slab | Fireplaces | 0 |
| Construction Type | None | Water | N |
| Construction Quality | Average/Standard | Supplemental Heat | None |
| Building Condition | Good/Average | Mobile Home Model | |
| Roof Type | RY-Shed | Mobile Home Manufacturer | |
| Roof Cover | RF-Metal | MH Skirt Foundation | |
| Roof Pitch | RP-None | Heat | N |
| Basement Type | BT-None | Heat Source | None |
| Basement Finish | Unfinished | Heat Type | None |
| Basement Size | BS-None | Air Conditioning | N |
| Garage/Carport | Garage | AC/Type | None |
| Garage Size | 2 Car | Special Improvements | N |
| Garage Type | Attached Garage | Fire Alarm | N |
| Garage Exterior | None | Sprinklers | N |
| Width | 0 | Porch/Deck | |
| Length | 0 | Porch Sq Ft | 0 |

Garage Sq Ft 1600
 Pool None
 Pool Size 0
 Tennis Courts None

Deck Sq Ft 0
 Concrete Sq Ft 0
 Farm Bldg Type
 Value \$0.00
 Driveway
 Fence 0
 Building Notes: CONVERTED TO LA 2020

Building Number 2
 Description MOBILE HOME
 Residence Type None
 Comm Type
 Mobile Home Type MH - Residential
 Year Built 1992
 Effective Age 0
 Ave. Wall Height 0
 Structure None
 Number of Stories 0
 Exterior None
 Foundation None
 Construction Type None
 Construction Quality
 Building Condition None
 Roof Type RY-None
 Roof Cover RF-None
 Roof Pitch RP-None
 Basement Type BT-None
 Basement Finish None
 Basement Size BS-None
 Garage/Carport
 Garage Size
 Garage Type
 Garage Exterior
 Width 16
 Length 80
 Garage Sq Ft 0
 Pool
 Pool Size 0
 Tennis Courts

Kitchens 0
 Dining Rooms 0
 Living Rooms 0
 Family Rooms 0
 Bedrooms 0
 Full Baths 0
 Half Baths 0
 Other Rooms 0
 Total Rooms 0
 Living Sq Ft 0
 Basement Sq Ft 0
 Fireplaces 0
 Water N
 Supplemental Heat None
 Mobile Home Model
 Mobile Home Manufacturer BUCCANEER
 MH Skirt Foundation None
 Heat N
 Heat Source None
 Heat Type None
 Air Conditioning N
 AC/Type None
 Special Improvements N
 Fire Alarm N
 Sprinklers N
 Porch/Deck
 Porch Sq Ft 0
 Deck Sq Ft 0
 Concrete Sq Ft 0
 Farm Bldg Type
 Value \$0.00
 Driveway
 Fence 0

Sales Information

| Sale Date | Sale Price | Deed Book | Deed Page | Grantee | Grantor |
|-----------|------------|-----------|-----------|--------------------|-------------------|
| 12/3/2020 | \$85,000 | 1235 | 719 | FREDERICK JOHN M & | SMITH MARY ELLEN |
| 12/3/2019 | \$35,000 | 1235 | 711 | SMITH MARY ELLEN | NANCE JOHN NED JR |
| 6/1/1988 | \$5,600 | | | NANCE JOHN NED JR | |

Valuation

| | Working Value |
|-----------------------|---------------|
| + Land Value | \$123,000 |
| + Improvement Value | \$0 |
| = Total Taxable Value | \$123,000 |
| - Exemption Value | (\$49,100) |
| = Net Taxable Value | \$73,900 |

Exemption

Homestead: Yes -
\$49,100

Photos



Sketches

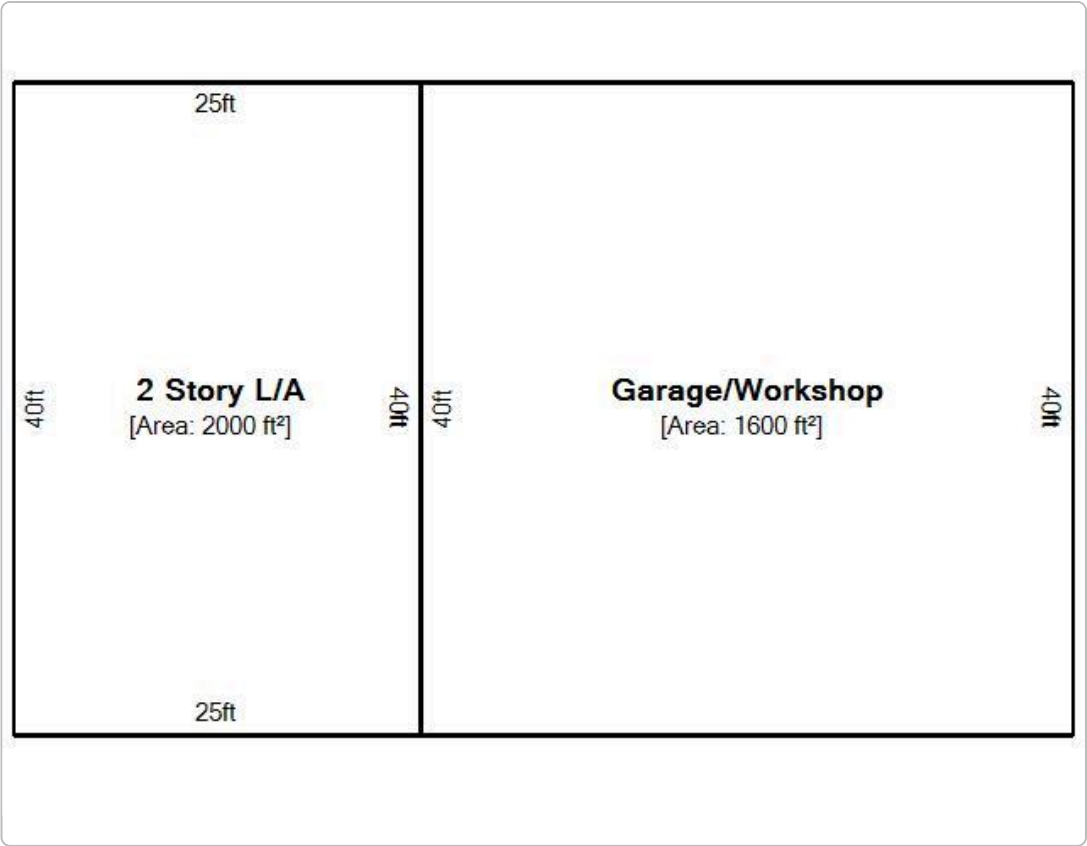

Recent Sales In Area

Sale date range:

From: 01/01/2007 To: 03/14/2025

Sales by Parcel Group

Distance: 1500 Feet Sales by Distance

The Calloway County Assessor's Office makes every effort to produce the most accurate information possible. No warranties, expressed or implied, are provided for the data herein, its use or interpretation.
| [User Privacy Policy](#) | [GDPR Privacy Notice](#)
[Last Data Upload: 3/14/2025, 5:12:02 AM](#)

Contact Us

Developed by
 **SCHNEIDER**
GEOSPATIAL

Homestead\Disability Exemption Form

Homestead Application

Religious Application

Religious Application

Vehicle Affidavit

Vehicle Affidavit

Parcel Summary

Parcel Number 047-0-0100-G
Account Number 212582
Location Address US HWY 641 NORTH
Description US HWY 641 NORTH
(Note: Not to be used on legal documents)
Class RESIDENTIAL (10)
Tax District 10-County

Skip to main content

[View Map](#)

GARLAND SHEILA & LAMB KAREN
1311 N 4TH STREET
MURRAY KY 42071

Calloway County, KY PVA

Land Information

| | | | |
|----------------|--------|--------------------|----------|
| Condition | | Topography | Not Used |
| Plat Book/Page | | Drainage | |
| Subdivision | | Flood Hazard | |
| Lot | | Zoning | |
| Block | | Electric | No |
| Acres | 4.30 | Water | No |
| Front | 0 | Gas | No |
| Depth | 0 | Sewer | No |
| Lot Size | 0x0 | Road | |
| Lot Sq Ft | 187308 | Sidewalks | No |
| Shape | | Information Source | |

Sales Information

| Sale Date | Sale Price | Deed Book | Deed Page | Grantee | Grantor |
|-----------|------------|-----------|-----------|----------------------------|----------------------------|
| 2/2/2018 | \$0 | 1163 | 365 | GARLAND SHEILA & | LAMB KAREN & ET AL |
| 3/20/2003 | \$88,000 | 477 | 142 | LAMB KAREN & ET AL | CLENDENON VIRGINIA & ET AL |
| 7/1/2000 | \$0 | | | CLENDENON VIRGINIA & ET AL | CLENDENON JOHN |
| 3/1/1994 | \$0 | | | CLENDENON JOHN | JOHN CLENDENON ET |
| 1/1/1900 | \$0 | | | JOHN CLENDENON ET | |

Valuation

| | Working Value |
|-----------------------|---------------|
| + Land Value | \$20,000 |
| + Improvement Value | \$0 |
| = Total Taxable Value | \$20,000 |
| - Exemption Value | \$0 |
| = Net Taxable Value | \$20,000 |
| Exemption | Homestead: No |

Recent Sales In Area

Sale date range:

From: 01/01/2007

To: 03/14/2025

Sales by Parcel Group

Distance: 1500

Feet

▼

Sales by Distance

No data available for the following modules: Improvements, Photos, Sketches.

The Calloway County Assessor's Office makes every effort to produce the most accurate information possible. No warranties, expressed or implied, are provided for the data herein, its use or interpretation.
| [User Privacy Policy](#) | [GDPR Privacy Notice](#)
[Last Data Upload: 3/14/2025, 5:12:02 AM](#)

[Contact Us](#)



Homestead\Disability Exemption Form

Homestead Application

Religious Application

Skip to main content

Religious Application

Vehicle Affidavit

Calloway County, KY PVA

Vehicle Affidavit

Parcel Summary

Parcel Number 048-0-0005-G-TR
Account Number 236855
Location Address 144 ALMO ROAD
Description TRAILER 144 ALMO ROAD
(Note: Not to be used on legal documents)
Class MOBILE/MANUFAC HOME (70)
Tax District 10-County

Map Not Available

AHART PATRICIA GAYLE
144 ALMO ROAD
ALMO, KY 42020



Land Information

| | | | | |
|----------------|------|--------------------|--------------------------|-------------|
| Condition | | Topography | | Not Used |
| Plat Book/Page | | Drainage | | |
| Subdivision | | Flood Hazard | | |
| Lot | | Zoning | | Residential |
| Block | | Electric | | No |
| Acres | 0.00 | Water | <input type="checkbox"/> | No |
| Front | 0 | Gas | | No |
| Depth | 0 | Sewer | | No |
| Lot Size | 0x0 | Road | | No |
| Lot Sq Ft | 0 | Sidewalks | | No |
| Shape | | Information Source | | |

Improvements

| | | | |
|----------------------|-------------|--------------------------|------|
| Building Number | 1 | Kitchens | 0 |
| Description | MOBILE HOME | Dining Rooms | 0 |
| Residence Type | None | Living Rooms | 0 |
| Comm Type | | Family Rooms | 0 |
| Mobile Home Type | None | Bedrooms | 0 |
| Year Built | 1992 | Full Baths | 0 |
| Effective Age | 0 | Half Baths | 0 |
| Ave. Wall Height | 0 | Other Rooms | 0 |
| Structure | None | Total Rooms | 0 |
| Number of Stories | 0 | Living Sq Ft | 0 |
| Exterior | None | Basement Sq Ft | 0 |
| Foundation | None | Fireplaces | 0 |
| Construction Type | None | Water | N |
| Construction Quality | | Supplemental Heat | None |
| Building Condition | None | Mobile Home Model | |
| Roof Type | RY-None | Mobile Home Manufacturer | PRES |
| Roof Cover | RF-None | MH Skirt Foundation | None |
| Roof Pitch | RP-None | Heat | N |
| Basement Type | BT-None | Heat Source | None |
| Basement Finish | None | Heat Type | None |
| Basement Size | BS-None | Air Conditioning | N |
| Garage/Carport | | AC/Type | None |
| Garage Size | | Special Improvements | N |
| Garage Type | | Fire Alarm | N |
| Garage Exterior | | Sprinklers | N |
| Width | 14 | Porch/Deck | |
| Length | 70 | Porch Sq Ft | 0 |

| | | | |
|---------------|---|----------------|--------|
| Garage Sq Ft | 0 | Deck Sq Ft | 0 |
| Pool | | Concrete Sq Ft | 0 |
| Pool Size | 0 | Farm Bldg Type | |
| Tennis Courts | | Value | \$0.00 |
| | | Driveway | |
| | | Fence | 0 |

Valuation

| | Working Value |
|-----------------------|---------------|
| + Land Value | \$8,000 |
| + Improvement Value | \$0 |
| = Total Taxable Value | \$8,000 |
| - Exemption Value | \$0 |
| = Net Taxable Value | \$8,000 |

| | |
|-----------|---------------|
| Exemption | Homestead: No |
|-----------|---------------|

Photos



Recent Sales In Area

Sale date range:

From: 01/01/2007 To: 03/14/2025

Sales by Parcel Group

No data available for the following modules: Sales Information, Sketches.

The Calloway County Assessor's Office makes every effort to produce the most accurate information possible. No warranties, expressed or implied, are provided for the data herein, its use or interpretation.
| [User Privacy Policy](#) | [GDPR Privacy Notice](#)
Last Data Upload: 3/14/2025, 5:12:02 AM

Contact Us



PVA Information Request

From Grace, Emily (Calloway Co PVA) <Emily.Grace@ky.gov>

Date Tue 3/4/2025 10:55 AM

To Chris Shouse <cshouse@pikelegal.com>

Good morning

Those parcels are all hang records, which basically means that the information you need is attached to the record that generates the tax bill. I have provided the information that you were looking for below. Hope that helps.

Let me know if there is anything else you need.

048-0-0005-F
047-0-0032-B
WILSON PROPERTIES
2111 US HWY 641 NORTH
MURRAY KY 42071

048-0-0006
048-0-0005-G
AHART PATRICIA GAYLE
144 ALMO ROAD
ALMO KY 42020

048-0-0007-A
048-0-0007
BIRDSONG COREY LEE
67 STONECROP DRIVE
ALMO KY 42020

048-0-0008
048-0-0020
JACKSON JOEL
355 STONECROP DRIVE
ALMO KY 42020

Emily Grace

Calloway County PVA Deputy
P.O. Box 547
Murray KY 42071
(270) 753-3482
Fax (270) 753-0648

9589 0710 5270 1676 7786 65

U.S. Postal Service™
CERTIFIED MAIL® RECEIPT
Domestic Mail Only

For delivery information, visit our website at www.usps.com®.

Certified Mail Fee

Extra Services & Fees (check box, add fee as appropriate)
☐ Return Receipt (hardcopy) \$
☐ Return Receipt (electronic) \$
☐ Certified Mail Restricted Delivery \$
☐ Adult Signature Required \$
☐ Adult Signature Restricted Delivery \$

Postage

GARLAND SHEILA & LAMB KAREN
1311 N 4TH STREET
MURRAY, KY 42071



PS Form 3800, January 2023 PSN 7530-02-000-9047 See Reverse for Instructions

9589 0710 5270 1676 7785 42

U.S. Postal Service™
CERTIFIED MAIL® RECEIPT
Domestic Mail Only

For delivery information, visit our website at www.usps.com®.

Certified Mail Fee

Extra Services & Fees (check box, add fee as appropriate)
☐ Return Receipt (hardcopy) \$
☐ Return Receipt (electronic) \$
☐ Certified Mail Restricted Delivery \$
☐ Adult Signature Required \$
☐ Adult Signature Restricted Delivery \$

Postage

**WELCH BRET ALLAN &
JACQUELYN**
506 WEST FORK ROAD
MURRAY, KY 42071



PS Form 3800, January 2023 PSN 7530-02-000-9047 See Reverse for Instructions

9589 0710 5270 1676 7786 72

U.S. Postal Service™
CERTIFIED MAIL® RECEIPT
Domestic Mail Only

For delivery information, visit our website at www.usps.com®.

Certified Mail Fee

Extra Services & Fees (check box, add fee as appropriate)
☐ Return Receipt (hardcopy) \$
☐ Return Receipt (electronic) \$
☐ Certified Mail Restricted Delivery \$
☐ Adult Signature Required \$
☐ Adult Signature Restricted Delivery \$

Postage

**FREDERICK JOHN M &
FREDERICK LINDA M**
80 WEST FORK ROAD
ALMO, KY 42020



PS Form 3800, January 2023 PSN 7530-02-000-9047 See Reverse for Instructions

9589 0710 5270 1676 7785 66

U.S. Postal Service™
CERTIFIED MAIL® RECEIPT
Domestic Mail Only

For delivery information, visit our website at www.usps.com®.

Certified Mail Fee

Extra Services & Fees (check box, add fee as appropriate)
☐ Return Receipt (hardcopy) \$
☐ Return Receipt (electronic) \$
☐ Certified Mail Restricted Delivery \$
☐ Adult Signature Required \$
☐ Adult Signature Restricted Delivery \$

Postage

WELCH CONCRETE PRODUCTS, LLC
6580 US HWY 641 NORTH
ALMO, KY 42020



PS Form 3800, January 2023 PSN 7530-02-000-9047 See Reverse for Instructions

9589 0710 5270 1676 7785 59

U.S. Postal Service™
CERTIFIED MAIL® RECEIPT
Domestic Mail Only

For delivery information, visit our website at www.usps.com®.

Certified Mail Fee

Extra Services & Fees (check box, add fee as appropriate)
☐ Return Receipt (hardcopy) \$
☐ Return Receipt (electronic) \$
☐ Certified Mail Restricted Delivery \$
☐ Adult Signature Required \$
☐ Adult Signature Restricted Delivery \$

Postage

MCCOMBS RENTALS LLC
255 4TH STREET
HARDIN, KY 42048



PS Form 3800, January 2023 PSN 7530-02-000-9047 See Reverse for Instructions

9589 0710 5270 1676 7785 97

U.S. Postal Service™
CERTIFIED MAIL® RECEIPT

Domestic Mail Only

For delivery information, visit our website at www.usps.com®.

Certified Mail Fee

\$

Extra Services & Fees (check box, add fee as appropriate)

- ☐ Return Receipt (hardcopy) \$
☐ Return Receipt (electronic) \$
☐ Certified Mail Restricted Delivery \$
☐ Adult Signature Required \$
☐ Adult Signature Restricted Delivery \$

Postage

\$

RMC PROPERTY LLC
326 WELLS PURDOM DR
ALMO, KY 42020

PS Form 3800, January 2023 PSN 7530-02-000-9047 See Reverse for Instructions

9589 0710 5270 1676 7785 73

U.S. Postal Service™
CERTIFIED MAIL® RECEIPT

Domestic Mail Only

For delivery information, visit our website at www.usps.com®.

Certified Mail Fee

\$

Extra Services & Fees (check box, add fee as appropriate)

- ☐ Return Receipt (hardcopy) \$
☐ Return Receipt (electronic) \$
☐ Certified Mail Restricted Delivery \$
☐ Adult Signature Required \$
☐ Adult Signature Restricted Delivery \$

Postage

\$

PITTMAN JAMES CLIFTON &
GINGER RAE
3829 NEW PROVIDENCE RD
HAZEL, KY 42049

PS Form 3800, January 2023 PSN 7530-02-000-9047 See Reverse for Instructions

9589 0710 5270 1676 7786 03

U.S. Postal Service™
CERTIFIED MAIL® RECEIPT

Domestic Mail Only

For delivery information, visit our website at www.usps.com®.

Certified Mail Fee

\$

Extra Services & Fees (check box, add fee as appropriate)

- ☐ Return Receipt (hardcopy) \$
☐ Return Receipt (electronic) \$
☐ Certified Mail Restricted Delivery \$
☐ Adult Signature Required \$
☐ Adult Signature Restricted Delivery \$

Postage

\$

JACKSON JOEL
355 STONECROP DRIVE
ALMO, KY 42020

PS Form 3800, January 2023 PSN 7530-02-000-9047 See Reverse for Instructions

9589 0710 5270 1676 7785 80

U.S. Postal Service™
CERTIFIED MAIL® RECEIPT

Domestic Mail Only

For delivery information, visit our website at www.usps.com®.

Certified Mail Fee

\$

Extra Services & Fees (check box, add fee as appropriate)

- ☐ Return Receipt (hardcopy) \$
☐ Return Receipt (electronic) \$
☐ Certified Mail Restricted Delivery \$
☐ Adult Signature Required \$
☐ Adult Signature Restricted Delivery \$

Postage

\$

FRY KEITH & NORMA JEAN
324 STONECROP DRIVE
ALMO, KY 42020

PS Form 3800, January 2023 PSN 7530-02-000-9047 See Reverse for Instructions

9589 0710 5270 1676 7785 04

U.S. Postal Service™
CERTIFIED MAIL® RECEIPT

Domestic Mail Only

For delivery information, visit our website at www.usps.com®.

Certified Mail Fee

\$

Extra Services & Fees (check box, add fee as appropriate)

- ☐ Return Receipt (hardcopy) \$
☐ Return Receipt (electronic) \$
☐ Certified Mail Restricted Delivery \$
☐ Adult Signature Required \$
☐ Adult Signature Restricted Delivery \$

Postage

\$

WILSON PROPERTIES
2111 US HWY 641 NORTH
MURRAY, KY 42071

PS Form 3800, January 2023 PSN 7530-02-000-9047 See Reverse for Instructions

9589 0710 5270 1676 7786 10

U.S. Postal Service™
CERTIFIED MAIL® RECEIPT

Domestic Mail Only

For delivery information, visit our website at www.usps.com®.

Certified Mail Fee

\$

Extra Services & Fees (check box, add fee as appropriate)

- ☐ Return Receipt (hardcopy) \$
☐ Return Receipt (electronic) \$
☐ Certified Mail Restricted Delivery \$
☐ Adult Signature Required \$
☐ Adult Signature Restricted Delivery \$

Postage

\$

BIRDSONG COREY LEE
67 STONECROP DRIVE
ALMO, KY 42020

PS Form 3800, January 2023 PSN 7530-02-000-9047 See Reverse for Instructions

9589 0710 5270 1676 7785 28

U.S. Postal Service™
CERTIFIED MAIL® RECEIPT
Domestic Mail Only

For delivery information, visit our website at www.usps.com®.

Certified Mail Fee

\$

Extra Services & Fees (check box, add fee as appropriate)

- ☐ Return Receipt (hardcopy) \$
☐ Return Receipt (electronic) \$
☐ Certified Mail Restricted Delivery \$
☐ Adult Signature Required \$
☐ Adult Signature Restricted Delivery \$

Postage

TIBALDI ARTHUR JAMES
157 ALMO ROAD
ALMO, KY 42020



PS Form 3800, January 2023 PSN 7530-02-000-9047 See Reverse for Instructions

9589 0710 5270 1676 7785 11

U.S. Postal Service™
CERTIFIED MAIL® RECEIPT
Domestic Mail Only

For delivery information, visit our website at www.usps.com®.

Certified Mail Fee

\$

Extra Services & Fees (check box, add fee as appropriate)

- ☐ Return Receipt (hardcopy) \$
☐ Return Receipt (electronic) \$
☐ Certified Mail Restricted Delivery \$
☐ Adult Signature Required \$
☐ Adult Signature Restricted Delivery \$

Postage

WILSON TIMOTHY D &
GREG WILSON
2111 US HWY 641 NORTH
MURRAY, KY 42071



PS Form 3800, January 2023 PSN 7530-02-000-9047 See Reverse for Instructions

9589 0710 5270 1676 7785 35

U.S. Postal Service™
CERTIFIED MAIL® RECEIPT
Domestic Mail Only

For delivery information, visit our website at www.usps.com®.

Certified Mail Fee

\$

Extra Services & Fees (check box, add fee as appropriate)

- ☐ Return Receipt (hardcopy) \$
☐ Return Receipt (electronic) \$
☐ Certified Mail Restricted Delivery \$
☐ Adult Signature Required \$
☐ Adult Signature Restricted Delivery \$

Postage

AHART PATRICIA GAYLE
144 ALMO ROAD
ALMO, KY 42020



PS Form 3800, January 2023 PSN 7530-02-000-9047 See Reverse for Instructions

SENDER: COMPLETE THIS SECTION

- Complete items 1, 2, and 3.
- Print your name and address on the reverse so that we can return the card to you.
- Attach this card to the back of the mailpiece, or on the front if space permits.

1. Article Addressed to:

FREDERICK JOHN M &
FREDERICK LINDA M
80 WEST FORK ROAD
ALMO, KY 42020



9590 9402 7926 2305 8849 47

2. Article Number (Transfer from service label)

9589 0710 5270 1676 7786 72

PS Form 3811, July 2020 PSN 7530-02-000-9053

COMPLETE THIS SECTION ON DELIVERY

A. Signature

X *[Signature]*
☐ Agent
☐ Addressee

B. Received by (Printed Name)

C. Date of Delivery

D. Is delivery address different from item 1? ☐ Yes
 If YES, enter delivery address below: ☐ No

3. Service Type

- ☐ Adult Signature
- ☐ Adult Signature Restricted Delivery
- ☒ Certified Mail®
- ☐ Certified Mail Restricted Delivery
- ☐ Collect on Delivery
- ☐ Collect on Delivery Restricted Delivery
- ☐ Insured Mail
- ☐ Insured Mail Restricted Delivery (over \$500)
- ☐ Priority Mail Express®
- ☐ Registered Mail™
- ☐ Registered Mail Restricted Delivery
- ☐ Signature Confirmation™
- ☐ Signature Confirmation Restricted Delivery

Domestic Return Receipt

SENDER: COMPLETE THIS SECTION

- Complete items 1, 2, and 3.
- Print your name and address on the reverse so that we can return the card to you.
- Attach this card to the back of the mailpiece, or on the front if space permits.

1. Article Addressed to:

WILSON TIMOTHY D &
GREG WILSON
2111 US HWY 641 NORTH
MURRAY, KY 42071



9590 9402 7926 2305 8843 12

2. Article Number (Transfer from service label)

9589 0710 5270 1676 7785 11

PS Form 3811, July 2020 PSN 7530-02-000-9053

COMPLETE THIS SECTION ON DELIVERY

A. Signature

X *[Signature]*
☐ Agent
☐ Addressee

B. Received by (Printed Name)

C. Date of Delivery

D. Is delivery address different from item 1? ☐ Yes
 If YES, enter delivery address below: ☐ No

3. Service Type

- ☐ Adult Signature
- ☐ Adult Signature Restricted Delivery
- ☒ Certified Mail®
- ☐ Certified Mail Restricted Delivery
- ☐ Collect on Delivery
- ☐ Collect on Delivery Restricted Delivery
- ☐ Insured Mail
- ☐ Insured Mail Restricted Delivery (over \$500)
- ☐ Priority Mail Express®
- ☐ Registered Mail™
- ☐ Registered Mail Restricted Delivery
- ☐ Signature Confirmation™
- ☐ Signature Confirmation Restricted Delivery

Domestic Return Receipt

SENDER: COMPLETE THIS SECTION

- Complete items 1, 2, and 3.
- Print your name and address on the reverse so that we can return the card to you.
- Attach this card to the back of the mailpiece, or on the front if space permits.

1. Article Addressed to:

JACKSON JOEL
355 STONECROP DRIVE
ALMO, KY 42020



9590 9402 7926 2305 8843 43

2. Article Number (Transfer from service label)

9589 0710 5270 1676 7786 72

COMPLETE THIS SECTION ON DELIVERY

A. Signature

X *[Signature]*
☒ Agent
☒ Addressee

B. Received by (Printed Name)

C. Date of Delivery

D. Is delivery address different from item 1? ☐ Yes
 If YES, enter delivery address below: ☐ No

3. Service Type

- ☐ Adult Signature
- ☐ Adult Signature Restricted Delivery
- ☒ Certified Mail®
- ☐ Certified Mail Restricted Delivery
- ☐ Collect on Delivery
- ☐ Collect on Delivery Restricted Delivery
- ☐ Insured Mail
- ☐ Insured Mail Restricted Delivery
- ☐ Priority Mail Express®
- ☐ Registered Mail™
- ☐ Registered Mail Restricted Delivery
- ☐ Signature Confirmation™
- ☐ Signature Confirmation Restricted Delivery

SENDER: COMPLETE THIS SECTION

- Complete items 1, 2, and 3.
- Print your name and address on the reverse so that we can return the card to you.
- Attach this card to the back of the mailpiece, or on the front if space permits.

1. Article Addressed to:

WILSON PROPERTIES
2111 US HWY 641 NORTH
MURRAY, KY 42071



9590 9402 7926 2305 8843 29

2. Article Number (Transfer from service label)

9589 0710 5270 1676 7785 04

PS Form 3811, July 2020 PSN 7530-02-000-9053

COMPLETE THIS SECTION ON DELIVERY

A. Signature

X *Betty Loun*

- ☐ Agent
☐ Addressee

B. Received by (Printed Name)

C. Date of Delivery

- D. Is delivery address different from item 1? ☐ Yes
If YES, enter delivery address below: ☐ No

3. Service Type

- ☐ Adult Signature
☐ Adult Signature Restricted Delivery
☒ Certified Mail®
☐ Certified Mail Restricted Delivery
☐ Collect on Delivery
☐ Collect on Delivery Restricted Delivery
☐ Insured Mail
☐ Insured Mail Restricted Delivery (over \$500)
- ☐ Priority Mail Express®
☐ Registered Mail™
☐ Registered Mail Restricted Delivery
☐ Signature Confirmation™
☐ Signature Confirmation Restricted Delivery

Domestic Return Receipt

SENDER: COMPLETE THIS SECTION

- Complete items 1, 2, and 3.
- Print your name and address on the reverse so that we can return the card to you.
- Attach this card to the back of the mailpiece, or on the front if space permits.

1. Article Addressed to:

BIRDSONG COREY LEE
67 STONECROP DRIVE
ALMO, KY 42020



9590 9402 7926 2305 8843 36

2. Article Number (Transfer from service label)

9589 0710 5270 1676 7786 10

PS Form 3811, July 2020 PSN 7530-02-000-9053

COMPLETE THIS SECTION ON DELIVERY

A. Signature

X *Corey Birdsong*

- ☐ Agent
☐ Addressee

B. Received by (Printed Name)

C. Date of Delivery

- D. Is delivery address different from item 1? ☐ Yes
If YES, enter delivery address below: ☐ No

3. Service Type

- ☐ Adult Signature
☐ Adult Signature Restricted Delivery
☒ Certified Mail®
☐ Certified Mail Restricted Delivery
☐ Collect on Delivery
☐ Collect on Delivery Restricted Delivery
☐ Insured Mail
☐ Insured Mail Restricted Delivery (over \$500)
- ☐ Priority Mail Express®
☐ Registered Mail™
☐ Registered Mail Restricted Delivery
☐ Signature Confirmation™
☐ Signature Confirmation Restricted Delivery

Domestic Return Receipt

SENDER: COMPLETE THIS SECTION

- Complete items 1, 2, and 3.
- Print your name and address on the reverse so that we can return the card to you.
- Attach this card to the back of the mailpiece, or on the front if space permits.

1. Article Addressed to:

GARLAND SHEILA & LAMB KAREN
1311 N 4TH STREET
MURRAY, KY 42071



9590 9402 7926 2305 8849 30

2. Article Number (Transfer from service label)

9589 0710 5270 1676 7786 65

PS Form 3811, July 2020 PSN 7530-02-000-9053

COMPLETE THIS SECTION ON DELIVERY

A. Signature

X *Tim Garland*

- ☐ Agent
☐ Addressee

B. Received by (Printed Name)

C. Date of Delivery

- D. Is delivery address different from item 1? ☐ Yes
If YES, enter delivery address below: ☐ No

3. Service Type

- ☐ Adult Signature
☐ Adult Signature Restricted Delivery
☒ Certified Mail®
☐ Certified Mail Restricted Delivery
☐ Collect on Delivery
☐ Collect on Delivery Restricted Delivery
☐ Insured Mail
☐ Insured Mail Restricted Delivery (over \$500)
- ☐ Priority Mail Express®
☐ Registered Mail™
☐ Registered Mail Restricted Delivery
☐ Signature Confirmation™
☐ Signature Confirmation Restricted Delivery

SENDER: COMPLETE THIS SECTION

- Complete items 1, 2, and 3.
- Print your name and address on the reverse so that we can return the card to you.
- Attach this card to the back of the mailpiece, or on the front if space permits.

1. Article Addressed to:

RMC PROPERTY LLC
326 WELLS PURDOM DR
ALMO, KY 42020



9590 9402 7926 2305 8843 67

2. Article Number (Transfer from service label)

9589 0710 5270 1676 7785 97

PS Form 3811, July 2020 PSN 7530-02-000-9053

Domestic Return Receipt

COMPLETE THIS SECTION ON DELIVERY

A. Signature

X

Mike Cox

☐ Agent☒ Addressee

B. Received by (Printed Name)

MIKE COX

C. Date of Delivery

3-18-20

D. Is delivery address different from item 1? ☐ Yes

If YES, enter delivery address below:

☒ No

3. Service Type

☐ Adult Signature☐ Adult Signature Restricted Delivery☒ Certified Mail®☐ Certified Mail Restricted Delivery☐ Collect on Delivery☐ Collect on Delivery Restricted Delivery☐ Insured Mail☐ Insured Mail Restricted Delivery (over \$500)☐ Priority Mail Express®☐ Registered Mail™☐ Registered Mail Restricted Delivery☐ Signature Confirmation™☐ Signature Confirmation Restricted Delivery

SENDER: COMPLETE THIS SECTION

- Complete items 1, 2, and 3.
- Print your name and address on the reverse so that we can return the card to you.
- Attach this card to the back of the mailpiece, or on the front if space permits.

1. Article Addressed to:

WELCH BRET ALLAN &
JACQUELYN
506 WEST FORK ROAD
MURRAY, KY 42071



9590 9402 7926 2305 8849 54

2. Article Number (Transfer from service label)

9589 0710 5270 1676 7785 42

PS Form 3811, July 2020 PSN 7530-02-000-9053

Domestic Return Receipt

COMPLETE THIS SECTION ON DELIVERY

A. Signature

X

Bret Welch

☐ Agent☐ Addressee

B. Received by (Printed Name)

C. Date of Delivery

D. Is delivery address different from item 1? ☐ Yes

If YES, enter delivery address below:

☐ No

3. Service Type

☐ Adult Signature☐ Adult Signature Restricted Delivery☒ Certified Mail®☐ Certified Mail Restricted Delivery☐ Collect on Delivery☐ Collect on Delivery Restricted Delivery☐ Insured Mail☐ Insured Mail Restricted Delivery (over \$500)☐ Priority Mail Express®☐ Registered Mail™☐ Registered Mail Restricted Delivery☐ Signature Confirmation™☐ Signature Confirmation Restricted Delivery

SENDER: COMPLETE THIS SECTION

- Complete items 1, 2, and 3.
- Print your name and address on the reverse so that we can return the card to you.
- Attach this card to the back of the mailpiece, or on the front if space permits.

1. Article Addressed to:

MCCOMBS RENTALS LLC
255 4TH STREET
HARDIN, KY 42048



9590 9402 7926 2305 8849 61

2. Article Number (Transfer from service label)

9589 0710 5270 1676 7785 59

COMPLETE THIS SECTION ON DELIVERY

A. Signature

X

Bret Welch

☐ Agent☐ Addressee

B. Received by (Printed Name)

C. Date of Delivery

D. Is delivery address different from item 1? ☐ Yes

If YES, enter delivery address below:

☐ No

3. Service Type

☐ Adult Signature☐ Adult Signature Restricted Delivery☒ Certified Mail®☐ Certified Mail Restricted Delivery☐ Collect on Delivery☐ Collect on Delivery Restricted Delivery☐ Insured Mail☐ Insured Mail Restricted Delivery (over \$500)☐ Priority Mail Express®☐ Registered Mail™☐ Registered Mail Restricted Delivery☐ Signature Confirmation™☐ Signature Confirmation Restricted Delivery

SENDER: COMPLETE THIS SECTION

- Complete items 1, 2, and 3.
- Print your name and address on the reverse so that we can return the card to you.
- Attach this card to the back of the mailpiece, or on the front if space permits.

1. Article Addressed to:

FRY KEITH & NORMA JEAN
324 STONECROP DRIVE
ALMO, KY 42020



9590 9402 7926 2305 8843 50

2. Article Number (Transfer from service label)

9589 0710 5270 1676 7785 80

PS Form 3811, July 2020 PSN 7530-02-000-9053

COMPLETE THIS SECTION ON DELIVERY

A. Signature

X *[Signature]* ☐ Agent ☐ Addressee

B. Received by (Printed Name)

C. Date of Delivery

D. Is delivery address different from item 1? ☐ Yes
If YES, enter delivery address below: ☐ No

3. Service Type

- | | |
|--|---|
| <input type="checkbox"/> Adult Signature | <input type="checkbox"/> Priority Mail Express® |
| <input type="checkbox"/> Adult Signature Restricted Delivery | <input type="checkbox"/> Registered Mail™ |
| <input checked="" type="checkbox"/> Certified Mail® | <input type="checkbox"/> Registered Mail Restricted Delivery |
| <input type="checkbox"/> Certified Mail Restricted Delivery | <input type="checkbox"/> Signature Confirmation™ |
| <input type="checkbox"/> Collect on Delivery | <input type="checkbox"/> Signature Confirmation Restricted Delivery |
| <input type="checkbox"/> Collect on Delivery Restricted Delivery | |
| <input type="checkbox"/> Insured Mail | |
| <input type="checkbox"/> Insured Mail Restricted Delivery (over \$500) | |

Domestic Return Receipt

SENDER: COMPLETE THIS SECTION

- Complete items 1, 2, and 3.
- Print your name and address on the reverse so that we can return the card to you.
- Attach this card to the back of the mailpiece, or on the front if space permits.

1. Article Addressed to:

PITTMAN JAMES CLIFTON &
GINGER RAE
3829 NEW PROVIDENCE RD
HAZEL, KY 42049



9590 9402 7926 2305 8843 74

2. Article Number (Transfer from service label)

9589 0710 5270 1676 7785 73

PS Form 3811, July 2020 PSN 7530-02-000-9053

COMPLETE THIS SECTION ON DELIVERY

A. Signature

X *[Signature]* ☐ Agent ☐ Addressee

B. Received by (Printed Name)

C. Date of Delivery

D. Is delivery address different from item 1? ☐ Yes
If YES, enter delivery address below: ☐ No

3. Service Type

- | | |
|--|---|
| <input type="checkbox"/> Adult Signature | <input type="checkbox"/> Priority Mail Express® |
| <input type="checkbox"/> Adult Signature Restricted Delivery | <input type="checkbox"/> Registered Mail™ |
| <input checked="" type="checkbox"/> Certified Mail® | <input type="checkbox"/> Registered Mail Restricted Delivery |
| <input type="checkbox"/> Certified Mail Restricted Delivery | <input type="checkbox"/> Signature Confirmation™ |
| <input type="checkbox"/> Collect on Delivery | <input type="checkbox"/> Signature Confirmation Restricted Delivery |
| <input type="checkbox"/> Collect on Delivery Restricted Delivery | |
| <input type="checkbox"/> Insured Mail | |
| <input type="checkbox"/> Insured Mail Restricted Delivery (over \$500) | |

Domestic Return Receipt

SENDER: COMPLETE THIS SECTION

- Complete items 1, 2, and 3.
- Print your name and address on the reverse so that we can return the card to you.
- Attach this card to the back of the mailpiece, or on the front if space permits.

1. Article Addressed to:

TIBALDI ARTHUR JAMES
157 ALMO ROAD
ALMO, KY 42020



9590 9402 7926 2305 8843 05

2. Article Number (Transfer from service label)

9589 0710 5270 1676 7785 28

PS Form 3811, July 2020 PSN 7530-02-000-9053

COMPLETE THIS SECTION ON DELIVERY

A. Signature

☐ Agent
☐ Addressee

B. Received by (Printed Name)

C. Date of Delivery

D. Is delivery address different from item 1? ☐ Yes
 If YES, enter delivery address below: ☐ No

3. Service Type

- ☐ Adult Signature
- ☐ Adult Signature Restricted Delivery
- ☒ Certified Mail®
- ☐ Certified Mail Restricted Delivery
- ☐ Collect on Delivery
- ☐ Collect on Delivery Restricted Delivery
- ☐ Insured Mail
- ☐ Insured Mail Restricted Delivery (over \$500)

- ☐ Priority Mail Express®
- ☐ Registered Mail™
- ☐ Registered Mail Restricted Delivery
- ☐ Signature Confirmation™
- ☐ Signature Confirmation Restricted Delivery

Domestic Return Receipt

SE

ERY

- Complete items 1, 2, and 3.
- Print your name and address on the reverse so that we can return the card to you.
- Attach this card to the back of the mailpiece, or on the front if space permits.

1. Article Addressed to:

WELCH CONCRETE PRODUCTS, LLC
6580 US HWY 641 NORTH
ALMO, KY 42020



9590 9402 7926 2305 8843 81

2. Article Number (Transfer from service label)

9589 0710 5270 1676 7785 66

PS Form 3811, July 2020 PSN 7530-02-000-9053

A. Signature

☒ Agent
☐ Addressee

B. Received by (Printed Name)

C. Date of Delivery

D. Is delivery address different from item 1? ☐ Yes
 If YES, enter delivery address below: ☐ No

3. Service Type

- ☐ Adult Signature
- ☐ Adult Signature Restricted Delivery
- ☒ Certified Mail®
- ☐ Certified Mail Restricted Delivery
- ☐ Collect on Delivery
- ☐ Collect on Delivery Restricted Delivery
- ☐ Insured Mail
- ☐ Insured Mail Restricted Delivery (over \$500)

- ☐ Priority Mail Express®
- ☐ Registered Mail™
- ☐ Registered Mail Restricted Delivery
- ☐ Signature Confirmation™
- ☐ Signature Confirmation Restricted Delivery

Domestic Return Receipt

SENDER: COMPLETE THIS SECTION

- Complete items 1, 2, and 3.
- Print your name and address on the reverse so that we can return the card to you.
- Attach this card to the back of the mailpiece, or on the front if space permits.

1. Article Addressed to:

AHART PATRICIA GAYLE
144 ALMO ROAD
ALMO, KY 42020



9590 9402 7926 2305 8842 99

2. Article Number (Transfer from service label)

9589 0710 5270 1676 7785 35

PS Form 3811, July 2020 PSN 7530-02-000-9053

COMPLETE THIS SECTION ON DELIVERY

A. Signature

☐ Agent
☐ Addressee

B. Received by (Printed Name)

C. Date of Delivery

D. Is delivery address different from item 1? ☐ Yes
 If YES, enter delivery address below: ☐ No

3. Service Type

- ☐ Adult Signature
- ☐ Adult Signature Restricted Delivery
- ☒ Certified Mail®
- ☐ Certified Mail Restricted Delivery
- ☐ Collect on Delivery
- ☐ Collect on Delivery Restricted Delivery
- ☐ Insured Mail
- ☐ Insured Mail Restricted Delivery (over \$500)

- ☐ Priority Mail Express®
- ☐ Registered Mail™
- ☐ Registered Mail Restricted Delivery
- ☐ Signature Confirmation™
- ☐ Signature Confirmation Restricted Delivery

Domestic Return Receipt

EXHIBIT K

COPY OF PROPERTY OWNER NOTIFICATION



PIKE LEGAL GROUP PLLC
1578 Highway 44 East, Unit 6
PO Box 369
Shepherdsville, KY 40165-0369
Phone: 502-955-4400
Fax: 502-543-4410

VIA CERTIFIED MAIL

Notice of Proposed Construction of Wireless Communications Facility

Dear Landowner:

Skyway Towers, LLC and Kentucky RSA No. 1 Partnership by Cellco Partnership d/b/a Verizon Wireless, its Operating Entity, are filing an application with the Kentucky Public Service Commission ("PSC") to construct a new wireless communications facility on a site located on 18 Stonecrop Drive, Almo, KY 42020 (36° 41' 55.263" North latitude, 88° 18' 03.393" West longitude). The proposed facility will include a 150-foot tower with a 5-foot lightning arrestor attached at the top for a total height of 155-feet, plus related ground facilities. This facility is needed to provide improved service for wireless communications in the area.

This notice is being sent to you because the County Property Valuation Administrator's records indicate that you may own property that is within a 500' radius of the proposed tower site or contiguous to the property on which the tower is to be constructed. You have a right to submit testimony to the PSC, either in writing or to request intervention in the PSC's proceedings on the application. You may contact the PSC for additional information concerning this matter at: Kentucky Public Service Commission, Executive Director, 211 Sower Boulevard, P.O. Box 615, Frankfort, Kentucky 40602. Please refer to docket number 2025-00065 in any correspondence sent in connection with this matter.

We have attached a map showing the site location for the proposed tower. Verizon Wireless radio frequency engineers assisted in selecting the proposed site for the facility, and they have determined it is the proper location and elevation needed to provide quality service to wireless customers in the area. Please feel free to contact us toll free at (800) 516-4293 if you have any comments or questions about this proposal. The Applicants site name is Flint.

Sincerely,
David A. Pike
Attorney for Applicants

enclosures

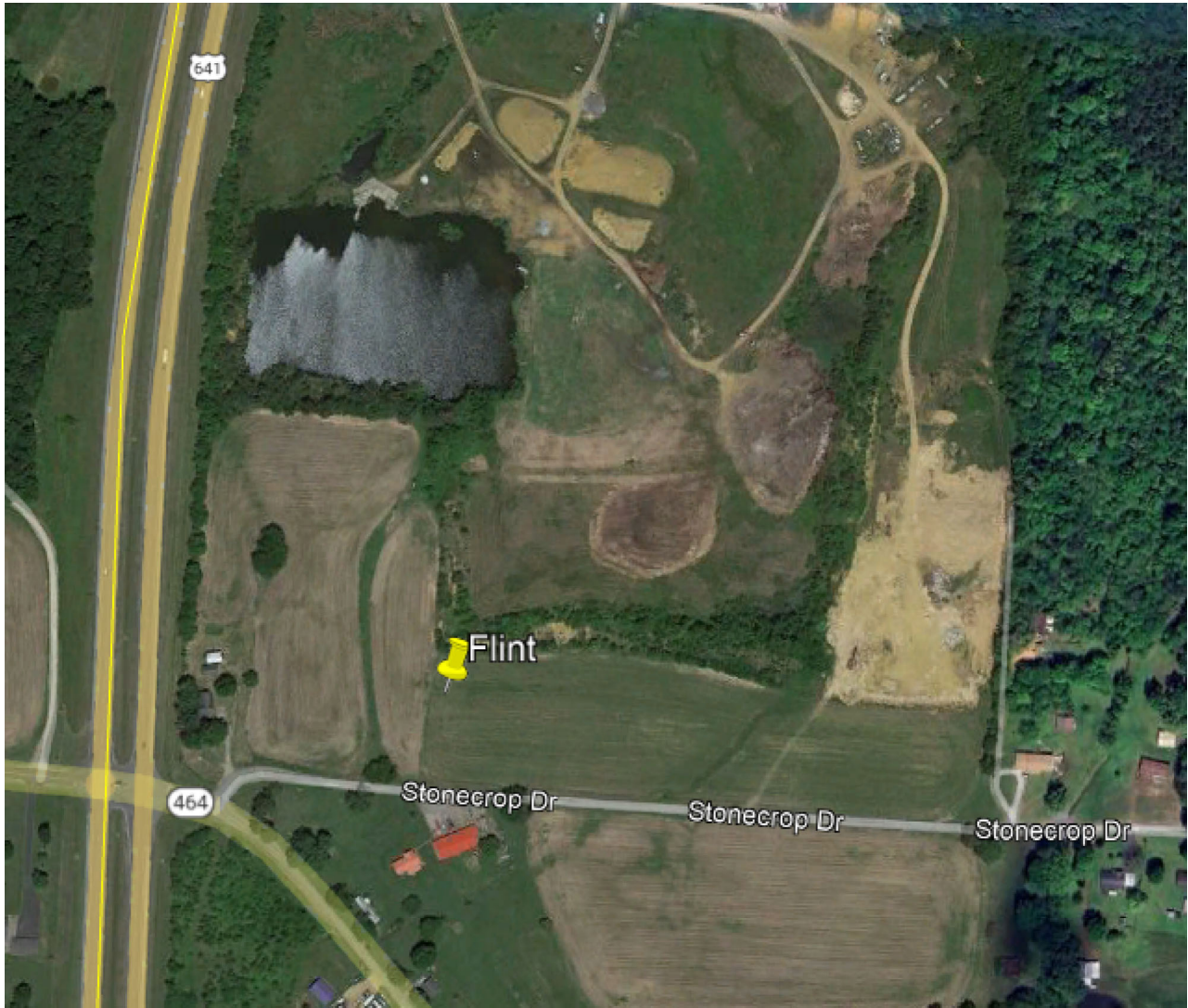

EXHIBIT L

**COPY OF COUNTY JUDGE/EXECUTIVE NOTICE &
PROOF OF NOTICE**



PIKE LEGAL GROUP PLLC
1578 Highway 44 East, Unit 6
PO Box 369
Shepherdsville, KY 40165-0369
Phone: 502-955-4400
Fax: 502-543-4410

VIA CERTIFIED MAIL

Hon. Kenny Imes
Calloway County Judge Executive
Calloway Co. Courthouse Annex
201 South 4th Street
Murray, KY 42071

RE: Notice of Proposal to Construct Wireless Communications Facility
Kentucky Public Service Commission Docket No. 2025-00065

Dear Judge/Executive:

Skyway Towers, LLC and Kentucky RSA No. 1 Partnership by Cellco Partnership d/b/a Verizon Wireless, its Operating Entity, are filing an application with the Kentucky Public Service Commission ("PSC") to construct a new wireless communications facility on a site located on 18 Stonecrop Drive, Almo, KY 42020 (36° 41' 55.263" North latitude, 88° 18' 03.393" West longitude). The proposed facility will include a 150-foot tower with a 5-foot lightning arrestor attached at the top for a total height of 155-feet, plus related ground facilities. This facility is needed to provide improved service for wireless communications in the area.

You have a right to submit comments to the PSC or to request intervention in the PSC's proceedings on the application. You may contact the PSC at: Executive Director, Public Service Commission, 211 Sower Boulevard, P.O. Box 615, Frankfort, Kentucky 40602. Please refer to docket number 2025-00065 in any correspondence sent in connection with this matter.

We have attached a map showing the site location for the proposed tower. Verizon Wireless' radio frequency engineers assisted in selecting the proposed site for the facility, and they have determined it is the proper location and elevation needed to provide quality service to wireless customers in the area. Please feel free to contact us with any comments or questions you may have. The Applicants site name is Flint.

Sincerely,
David A. Pike
Attorney for Applicants
enclosures



9589 0710 5270 1676 7786 58

U.S. Postal Service

CERTIFIED MAIL® RECEIPT

Domestic Mail Only

For delivery information, visit our website at www.usps.com®.

OFFICIAL

Certified Mail Fee

\$

Extra Services & Fees (check box, add fee as appropriate)

☐ Return Receipt (hardcopy)

\$

☐ Return Receipt (electronic)

\$

☐ Certified Mail Restricted Delivery

\$

☐ Adult Signature Required

\$

☐ Adult Signature Restricted Delivery

\$

Postage

\$

Tc

\$

St

\$

Si

\$

Cl

Hon. Kenny Imes

Calloway County Judge Executive

Calloway Co. Courthouse Annex

201 South 4th Street

Murray, KY 42071

PS Form 3800, January 2023 PSN 7530-02-000-9047

See Reverse for Instructions

SHEPHERDSTOWN KY

MAR 14 2025

Postmark Here

40165

| SENDER: COMPLETE THIS SECTION | | COMPLETE THIS SECTION ON DELIVERY | |
|--|--|---|--------------------------------|
| <ul style="list-style-type: none">■ Complete items 1, 2, and 3.■ Print your name and address on the reverse so that we can return the card to you.■ Attach this card to the back of the mailpiece, or on the front if space permits. | | <p>A. Signature  <input type="checkbox"/> Agent <input type="checkbox"/> Addressee</p> | |
| 1. Article Addressed to: Hon. Kenny Imes Calloway County Judge Executive Calloway Co. Courthouse Annex 201 South 4th Street Murray, KY 42071 | | B. Received by (Printed Name)  | C. Date of Delivery 8/17/25 |
|  9590 9402 7926 2305 8849 23 | | D. Is delivery address different from item 1? <input type="checkbox"/> Yes If YES, enter delivery address below: <input type="checkbox"/> No | |
| 2. Article Number (Transfer from service label) 9589 0710 5270 1676 7786 58 | | 3. Service Type <input type="checkbox"/> Adult Signature <input type="checkbox"/> Adult Signature Restricted Delivery <input checked="" type="checkbox"/> Certified Mail® <input type="checkbox"/> Certified Mail Restricted Delivery <input type="checkbox"/> Collect on Delivery <input type="checkbox"/> Collect on Delivery Restricted Delivery <input type="checkbox"/> Insured Mail <input type="checkbox"/> Insured Mail Restricted Delivery (over \$500) <input type="checkbox"/> Priority Mail Express® <input type="checkbox"/> Registered Mail™ <input type="checkbox"/> Registered Mail Restricted Delivery <input type="checkbox"/> Signature Confirmation® <input type="checkbox"/> Signature Confirmation Restricted Delivery | |
| PS Form 3811, July 2020 PSN 7530-02-000-9053 | | Domestic Return Receipt | |

EXHIBIT M

**COPY OF POSTED NOTICES
NEWSPAPER NOTICE ADVERTISEMENT TEAR SHEET
AND AFFIDAVIT**

SITE NAME: FLINT
NOTICE SIGNS

The signs are at least (2) feet by four (4) feet in size, of durable material, with the text printed in black letters at least one (1) inch in height against a white background, except for the word “**tower**,” which is at least four (4) inches in height.

Skyway Towers, LLC and Kentucky RSA No. 1 Partnership by Cellco Partnership d/b/a Verizon Wireless, its Operating Entity, propose to construct a telecommunications **tower** on this site. If you have questions, please contact Pike Legal Group, PLLC, P.O. Box 369, Shepherdsville, KY 40165; (800) 516-4293, or the Executive Director, Public Service Commission, 211 Sower Boulevard, PO Box 615, Frankfort, Kentucky 40602. Please refer to docket number 2025-00065 in your correspondence.

Skyway Towers, LLC and Kentucky RSA No. 1 Partnership by Cellco Partnership d/b/a Verizon Wireless, its Operating Entity, propose to construct a telecommunications **tower** near this site. If you have questions, please contact Pike Legal Group, PLLC, P.O. Box 369, Shepherdsville, KY 40165; (800) 516-4293, or the Executive Director, Public Service Commission, 211 Sower Boulevard, PO Box 615, Frankfort, Kentucky 40602. Please refer to docket number 2025-00065 in your correspondence.

Classifieds

Business

DIRECTORY

Contact a Classifieds Rep at 270-753-1916
or email at: classified@murrayledger.com

DISPLAY ADS

\$20 Column Inch - B/W; \$21 Column Inch - Process Color,
60% Discount-2nd run, 40% Discount, 3rd run
(All 3 ads must run within a 5 day period)

LINE ADS

\$8.25 First Day - 20 Words or less - Over 20 words 50¢ each
Additional consecutive days: 12¢ per day

CAMP SEPTIC CLEANING OF MURRAY
RESIDENTIAL & COMMERCIAL
Owned/Operated by The McClure's
270-753-9224
Thank you for your business!

Legal Notices

R. Romaine
Associates, PLLC
Certified Public Accountants

Independent Auditor's Report on Internal Control Over Financial Reporting and on Compliance and Other Matters Based on an Audit of Financial Statements Performed in Accordance With Government Auditing Standards

Honorable Mayor Bob
Rogers and Members of
the City Council
City of Murray, Kentucky

We have audited, in accordance with the auditing standards generally accepted in the United States of America and the standards applicable to financial audits contained in *Government Auditing Standards* issued by the Comptroller General of the United States, the financial statements of the governmental activities, the business-type activities, each major fund, and the aggregate remaining fund information of the City of Murray, Kentucky as of and for the year ended June 30, 2024, and the related notes to the financial statements, which collectively comprise the City of Murray, Kentucky's basic financial statements, and have issued our report thereon dated March 13, 2025.

Internal Control over Financial Reporting

In planning and performing our audit of the financial statements, we considered City of Murray, Kentucky's internal control over financial reporting (internal control) as a basis for designing audit procedures that are appropriate in the circumstances for the purpose of expressing our opinions on the financial statements, but not for the purpose of expressing an opinion on the effectiveness of City of Murray, Kentucky's internal control. Accordingly, we do not express an opinion on the effectiveness of City of Murray, Kentucky's internal control.

A deficiency in internal control exists when the design or operation of a control does not allow management or employees, in the normal course of performing their assigned functions, to prevent, or detect and correct, misstatements on a timely basis. A material weakness is a deficiency, or a combination of deficiencies, in internal control, such that there is a reasonable possibility that a material misstatement of the entity's financial statements will not be prevented, or detected and corrected on a timely basis. A significant deficiency is a deficiency, or a combination of deficiencies, in internal control that is less severe than a material weakness, yet important enough to merit attention by those charged with governance.

Our consideration of internal control was for the limited purpose described in the first paragraph of this section and was not designed to identify all deficiencies in internal control that might be material weaknesses or, significant deficiencies and therefore, material weaknesses or significant deficiencies may exist that have not been identified. Given these limitations, during our audit we did not identify any deficiencies in internal control that we consider to be material weaknesses. However, material weaknesses may exist that have not been identified.

Compliance and Other Matters

As part of obtaining reasonable assurance about whether City of Murray, Kentucky's financial statements are free from material misstatement, we performed tests of its compliance with certain provisions of laws, regulations, contracts, and grant agreements, noncompliance with which could have a direct and material effect on the financial statements. However, providing an opinion on compliance with those provisions was not an objective of our audit, and accordingly, we do not express such an opinion. The results of our tests disclosed no instances of noncompliance or other matters that are required to be reported under *Government Auditing Standards*.

Purpose of this Report

The purpose of this report is solely to describe the scope of our testing of internal control and compliance and the results of that testing, and not to provide an opinion on the effectiveness of the entity's internal control or on compliance. This report is an integral part of an audit performed in accordance with *Government Auditing Standards* in considering the entity's internal control and compliance. Accordingly, this communication is not suitable for any other purpose.

Romaine & Associates, PLLC

Paducah, Kentucky
Certified Public Accountants
March 13, 2025

CITY OF MURRAY, KENTUCKY STATEMENT OF REVENUES, EXPENDITURES, AND CHANGES IN FUND BALANCE BUDGET AND ACTUAL - GENERAL FUND For The Year Ended June 30, 2024

| | ORIGINAL BUDGET | FINAL BUDGET | ACTUAL | VARIANCE WITH FINAL BUDGET |
|---|---------------------|----------------------|----------------------|----------------------------------|
| Revenues | | | | |
| Property taxes | \$ 3,423,300 | \$ 3,423,300 | \$ 4,065,921 | \$ 642,621 |
| Insurance tax | 1,600,000 | 2,313,203 | 2,313,203 | 713,203 |
| Occupational tax | 3,800,000 | 3,800,000 | 4,859,149 | 1,059,149 |
| Franchise taxes | 175,000 | 175,000 | 179,425 | 4,425 |
| Occupational business licenses | 325,000 | 325,000 | 373,773 | 48,773 |
| Payments in lieu of taxes | 64,000 | 64,000 | 58,816 | (5,184) |
| Bank shares | 245,000 | 245,000 | 233,917 | (11,083) |
| License and permits | 125,000 | 125,000 | 72,805 | (52,395) |
| Fines and fees | 15,500 | 15,500 | 161,496 | 145,996 |
| Intergovernmental revenue | 20,000 | 20,000 | 14,244 | (5,756) |
| Interest | 250,000 | 250,000 | 729,775 | 479,775 |
| Miscellaneous income | 113,200 | 113,200 | 154,368 | 41,168 |
| Contributions | 50,000 | 50,000 | 109,916 | 59,916 |
| Grant funds received | 9,466,952 | 1,900,491 | 768,924 | (1,131,567) |
| Total revenues | 19,672,952 | 12,106,491 | 14,095,532 | 1,989,041 |
| Expenditures | | | | |
| General government | 16,411,971 | 8,420,798 | 2,740,868 | 5,679,930 |
| Police department | 4,451,841 | 4,014,665 | 3,912,854 | 101,811 |
| Fire department | 4,921,891 | 5,255,493 | 4,966,375 | 289,118 |
| Street department | 1,022,434 | 1,022,434 | 912,073 | 110,361 |
| Planning and zoning | 360,621 | 360,621 | 300,523 | 60,098 |
| Debt service | | | | |
| Principal | 467,510 | 467,510 | 401,752 | 85,758 |
| Interest | | | 32,141 | (32,141) |
| Total expenditures | 27,656,268 | 19,561,521 | 13,266,586 | 6,294,935 |
| Revenues over (under) expenditures | (7,983,316) | (7,455,030) | 828,946 | 8,283,976 |
| Other Financing Sources (Uses) | | | | |
| Transfer from other funds | 600,000 | 600,000 | 650,000 | 50,000 |
| Transfers to other funds | | | (2,260,000) | (2,260,000) |
| Total other financing sources (uses) | 600,000 | 600,000 | (1,610,000) | (2,210,000) |
| Net change in fund balance | (7,383,316) | (6,855,030) | (761,054) | 6,073,976 |
| Fund balance, beginning of year | 11,745,176 | 18,613,402 | 18,613,402 | - |
| Fund balance, end of year | \$ 4,361,860 | \$ 11,758,372 | \$ 17,832,348 | \$ 6,073,976 |

See Independent Auditor's Report

2

Services Offered

Pressure washing, house
washing, gutters, vinyl siding
and vinyl fence. FREE
estimates 270-293-5088

Wanted To Buy

Used fridge, range, hot
water heater, electric base-
boards & gas heater, car-
peting, doors, windows, air
conditioners, etc. 270-753-
4109

Storage Rentals

PREMIER MINI STOR-
AGE • Inside climate con-
trol storage • Securely
alarmed • Safe & clean
• We sell boxes! • We rent
U-Hauls. 270-753-9600

Real Estate For Rent

1 OR 2 Bedroom Apart-
ments near downtown
Murray. Lease and deposit
required. 270-753-4109
Murray Ledger & Times
Fair Housing Notice



All real estate advertised
herein is subject to the
Federal Fair Housing Act
of 1968, as amended,
which makes it illegal to
discriminate on the basis
of race, color, religion, sex or
national origin, or an inten-
tion to make any such

SERVICES OFFERED

**MCCUISTON
ROOFING**
(270)
**293-
1924**

Free Estimates
Licensed & Insured

**CLEAN CUT
LAWN SERVICE**
**LANDSCAPING
& MOWING**

FREE ESTIMATES
CALL KEVIN
(270)
293-4020

**Hill Appliance
Repair**
Serving
West Kentucky
Jason Hill
(270) 226-0194
Service on all
major brands
Licensed & Insured

**Prescott
Roofing**
270-227-1106

All shingles hand nailed.
FREE ESTIMATES
Doing it right since 1984

**HILL SEPTIC
PUMPING
EXCAVATION
& TRUCKING**

All Your Septic Needs
Installation & Repair
Dirt, Gravel,
White Rock,
Sand & Mulch
(270) 293-8686

**FRAME'S
TREE
SERVICE**
& DEBRIS REMOVAL
LICENSED & INSURED
Ron Frame
270-227-3140
270-474-0323

**HALL'S WASTE
MANAGEMENT**
Weekly & One-Time Pickups
Locally Owned/Operated
270-759-1151
270-489-6005

Top Choice Renovations

• All Home Repairs
• No Job Too Small
• Specializing in
Bathroom
Renovations
-FREE ESTIMATES-

(270)
293-3961

**Yeary's Tree &
Lawn Service**
270-227-4489
270-227-4490
24 HOUR
EMERGENCY SERVICE
-FREE ESTIMATES-
Licensed & Insured

**WELCH
PAVING**
PAVING SEAL-COATING
& STRIPING
Mason Welch
270-227-9663

**LEDGER
& TIMES**
SUBSCRIBE TODAY!
270-753-1016

NOTICE

Skyway Towers, LLC and Kentucky RSA No. 1 Part-
nership by Celco Partnership d/b/a Verizon Wireless,
its Operating Entity, are filing an application with the
Kentucky Public Service Commission ("PSC")
to construct a new wireless communications facility on
a site located on 18 Stoneridge Drive, Almo, KY 42020
(36° 41' 55.263" North latitude, 88° 18' 03.393" West lon-
gitude). The proposed facility will include a 150-foot tower
with a 5 foot lightning arrestor attached at the top for a
total height of 155 feet, plus related ground facilities. You
may contact the PSC for additional information concern-
ing this matter at Kentucky Public Service Commission,
Executive Director, 211 South Boulevard, P.O. Box 615,
Frankfort, Kentucky 40602. Please refer to docket num-
ber 2025-00665 in any correspondence sent in connection
with this matter. 10264

STORAGE RENTALS

**GARLAND
RENTAL & DEVELOPMENT**
For all your storage convenience
CHOOSE FROM OUR 4 LOCATIONS:
• Murray Store & Lock - 1611 N. 12th St.
• MBC Storage - 1900 N. 12th
Light, Electricity, and 24/7 Surveillance
• Garland Rental Boat & Mini-Storage - Hwy. 94E
Climate Control
LET GARLAND TAKE CARE OF YOUR STORAGE NEEDS!
1900 A N. 12th St. - P.O. Box 65 Murray, KY 42071
Office - 270-753-2905 - Fax - 270-753-9505
www.garlandrentals.com - garlandrentals@gmail.com

NEON BEACH

HOROSCOPES

ARIES (March 21-April 19)

Love and loss go together,
intertwined from the start. The
deeper the connection, the greater
the risk -- of change, separation
and grief. But that's part of
what makes it profound -- choosing
to love despite the certainty
of impermanence.

TAURUS (April 20-May 20)

Who is the first person who
pops to mind when you hear a
song, see something funny or
experience something new? This
person's absence strikes you like
a missing piece. Life marches
on but feels slightly off-kilter
without them. Put a visit on the
books.

GEMINI (May 21-June 21)

There's a dynamic at work.
The themes: responsibility,
awareness and fairness in team-
work, with an obvious contrast
between those who pull their
weight and those who don't. A
rebalancing of effort and ac-
countability is needed.

CANCER (June 22-July 22)

The problems get solved by

LIBRA (Sept. 23-Oct. 23)

Is this a time of want or a time
of plenty? Of course, you have
plenty. But the real question
is, do you have plenty of what
you want? To get there, you
may need to shed what no lon-
ger serves you and free yourself
from unnecessary dependencies.

SCORPIO (Oct. 24-Nov. 21)

Attraction is the most power-
ful force in the universe. Crucial
on massive and minuscule lev-
els, attraction transcends scale,
holds the planets in orbit, gov-
erns the behavior of atoms and
has a lot to do with your chosen
destiny today.

SAGITTARIUS (Nov. 22-Dec. 21)

When brute strength falls
short, patience rises to take its
place. It's the quiet power of
persistence that wears down the
hardest barriers, one soft touch
at a time, turning mountains into
sand.

CAPRICORN (Dec. 22-Jan. 19)

Nothing slows progress like
attachments. If you're holding
on to old things, relationships

NOTICE

Skyway Towers, LLC and Kentucky RSA No. 1 Partnership by Cellco Partnership d/b/a Verizon Wireless, its Operating Entity, are filing an application with the Kentucky Public Service Commission ("PSC") to construct a new wireless communications facility on a site located on 18 Stonecrop Drive, Almo, KY 42020 (36° 41' 55.263" North latitude, 88° 18' 03.393" West longitude). The proposed facility will include a 150-foot tower with a 5-foot lightning arrestor attached at the top for a total height of 155-feet, plus related ground facilities. You may contact the PSC for additional information concerning this matter at: Kentucky Public Service Commission, Executive Director, 211 Sower Boulevard, P.O. Box 615, Frankfort, Kentucky 40602. Please refer to docket number 2025-00065 in any correspondence sent in connection with this matter.

10264

STORAGE RENTALS

AR
(M
Lo
intertv
deeper
er the
tion a
what n
ing to
of imp

TA
(Ap
vrm

AFFIDAVIT OF PUBLICATION

I, Mike Davis, publisher, of the *Murray Ledger & Times*, do hereby certify that from my own knowledge and a check of the files of this newspaper that the advertisement for Pike Legal Group, was inserted in the *Murray Ledger & Times* on the following date(s): 3/18.

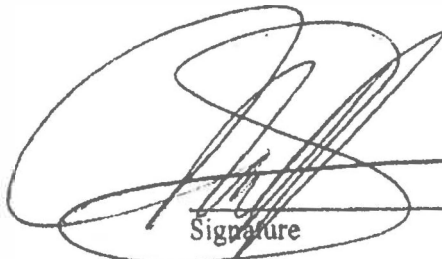
Signature
PUBLISHER
Title

Subscribed and sworn to before me:

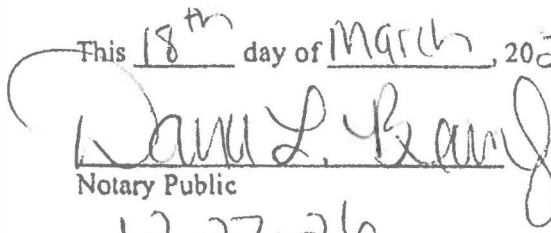
This 18th day of March, 2025

Notary Public
12-27-26
My Commission Expires

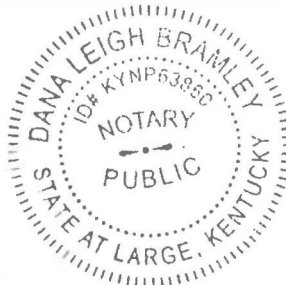

EXHIBIT N
COPY OF RADIO FREQUENCY DESIGN SEARCH AREA

