

Summer Shade Solar Public Information Meeting | Sign-In Sheet
 Wednesday, January 29, 2025 | 5:30-7:30 p.m.
 Metcalfe County Government Building

Name	Address	Phone	Email
Garry & Rita Fenton	[REDACTED] Summer Shade	[REDACTED]	[REDACTED]
Roger & Brandi Birge	[REDACTED] Summer Shade, Ky. 42166	[REDACTED]	[REDACTED]
Paul & Theresa Jones	[REDACTED] Summer Shade Ky 42166	[REDACTED]	[REDACTED]
Bart & Steve Branstetter	[REDACTED] Summer Shade 42146	[REDACTED]	[REDACTED]
Lisa Boswell	[REDACTED] Edmonton, KY 42129	[REDACTED]	[REDACTED]
Linda Paul London	[REDACTED] Edmonton, Ky 42129	[REDACTED]	[REDACTED]
Kelvin and Leanne Flowers	[REDACTED] Rd Summer Shade, Ky	[REDACTED]	[REDACTED]
Devon Bennett	[REDACTED] Summer Shade	[REDACTED]	[REDACTED]

Summer Shade Solar Public Information Meeting | Sign-In Sheet
Wednesday, January 29, 2025 | 5:30-7:30 p.m.
Metcalf County Government Building

Name	Address	Phone	Email
Paul Conrad & Veronica Conrad	[REDACTED] Summer Shade, KY 42166	[REDACTED]	[REDACTED]
Jenny Paull Blankenship			
Theda Simpson	[REDACTED] Summer Shade KY 42166		
Janie Simpson	[REDACTED] GLASGOW, Ky 42141		
Kaleb Humes	[REDACTED] summer shade ky		
Ron Underwood	[REDACTED]		
Ellen Smith	[REDACTED]		
Amy Miller	[REDACTED]		

Summer Shade Solar Public Information Meeting | Sign-In Sheet
 Wednesday, January 29, 2025 | 5:30-7:30 p.m.
 Metcalfe County Government Building

Name	Address	Phone	Email
James Thomas Lawsa	[REDACTED] Summer Shade Ky.	[REDACTED]	[REDACTED]
Carolyn Lawsa	[REDACTED] Summer Shade Ky 42116		
Cathy Humes	[REDACTED] LONDON, KY 40741		
Brian Brown	[REDACTED] LONDON, KY 40741		
Monica Smith	[REDACTED] Knoblick, Ky. 42154		
Pam Signorello	[REDACTED] Horse Cave Ky		
Kenny Homes	Summer Shade		
Connie Homes			
Kara Miller Jason Miller	[REDACTED] Summer shade, KY 42166		

Summer Shade Solar Public Information Meeting | Sign-In Sheet

Wednesday, January 29, 2025 | 5:30-7:30 p.m.

Metcalfe County Government Building

Name	Address	Phone	Email
Dorothy Paull	[REDACTED] Summer shade, KY	[REDACTED]	[REDACTED]
Tammy Hodge	[REDACTED] Summer Shade Ky 42166		
Karyn Hodge	"		
Mario Rodgers	Rogers Mill		
Westmoreland	[REDACTED]		
Smith	[REDACTED]		
Ben Bowles	[REDACTED]		

A Sustainable Energy Investment Platform



Candela has partnered with Naturgy Energy Group, a global energy company based in Spain with over 175 years of experience, a roughly \$27 billion market capitalization and 18 million customers in over 20 countries

Naturgy and Candela share a commitment to the sustainable development and expansion of the supply of environmentally-friendly, economically competitive and safe energy. Combining Candela's expertise and flexible solution model with Naturgy's scale, experience, and global network, allows us to offer greater possibilities to our clients, partners, and investors around the world.

Naturgy is expected to own and operate the project long-term and will provide balance sheet financing.



Selected Active Development Portfolio

As a leading team of solar project developers, we deploy cutting-edge solutions and technologies for the benefit of project owners, power purchasers and landowners.

CAISO

8 Projects | 2,887 MW

SOUTHWEST

4 Projects | 1,740 MW

ERCOT

6 Projects | 1,095 MW

SOUTHEAST

4 Projects | 855 MW

PJM

4 Projects | 436 MW

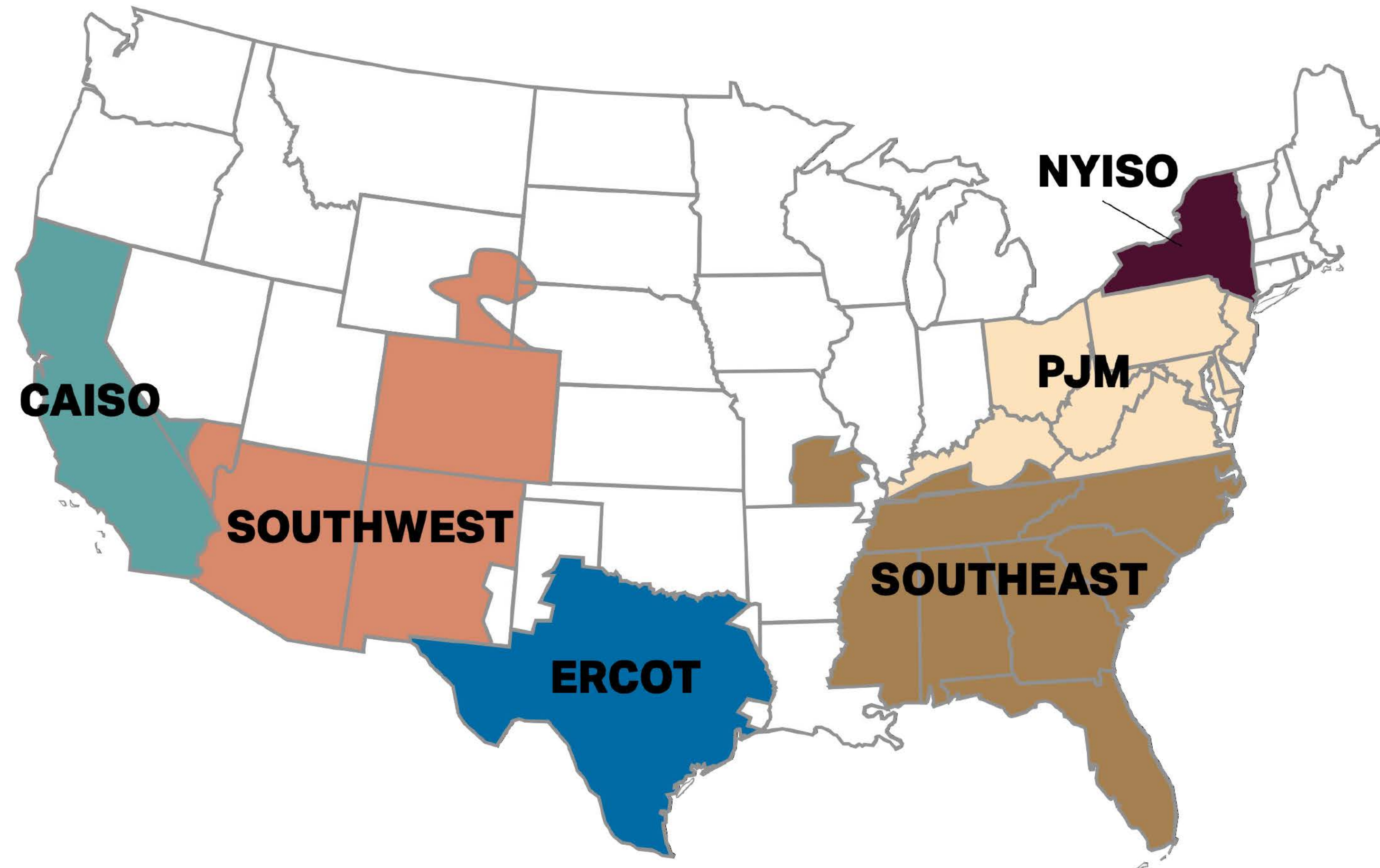

Introduction

Candela Renewables, established in summer 2018, is the most accomplished team of utility-scale solar power plant developers in North America

Members of the team have previously created over **4 GW** of contracted projects, now in operation. Candela is currently developing a **7 GW portfolio of solar projects** together with **4.6 GW of energy storage** projects, spanning 9 states in the U.S.

We are technology agnostic, flexible in our approach and well capitalized through our partnership with Naturgy Energy Group.

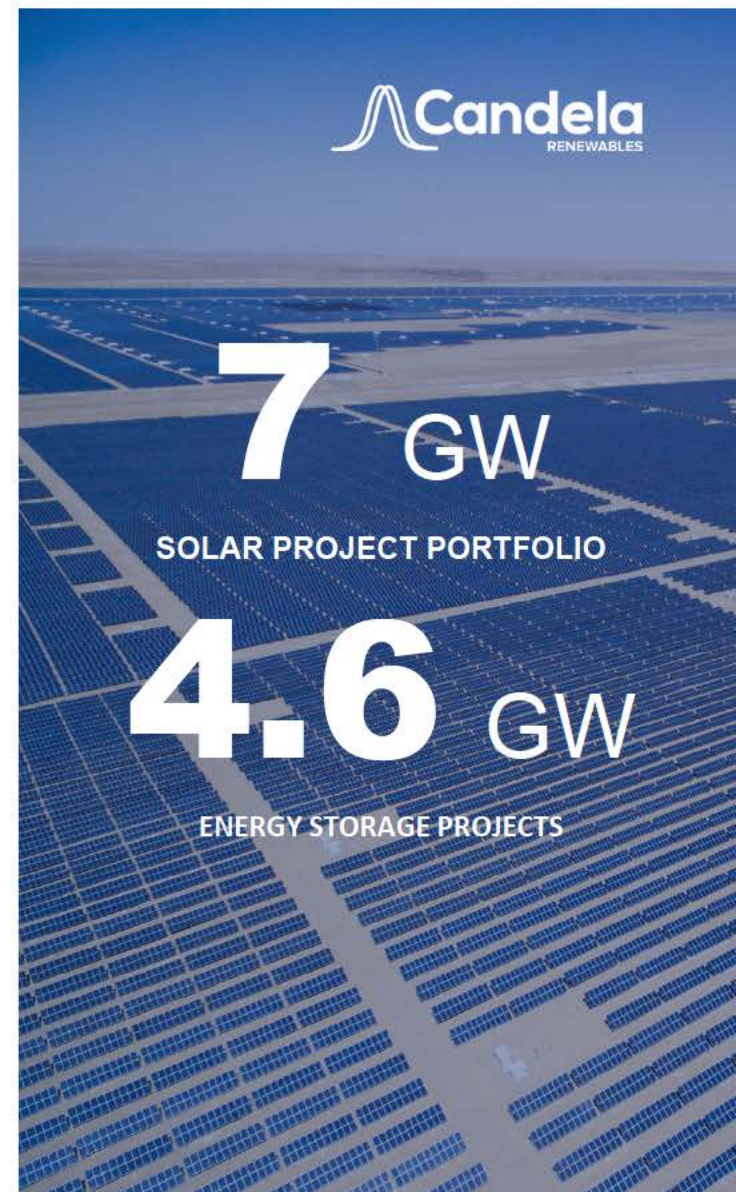

Anticipated Project Permitting & Construction Schedule

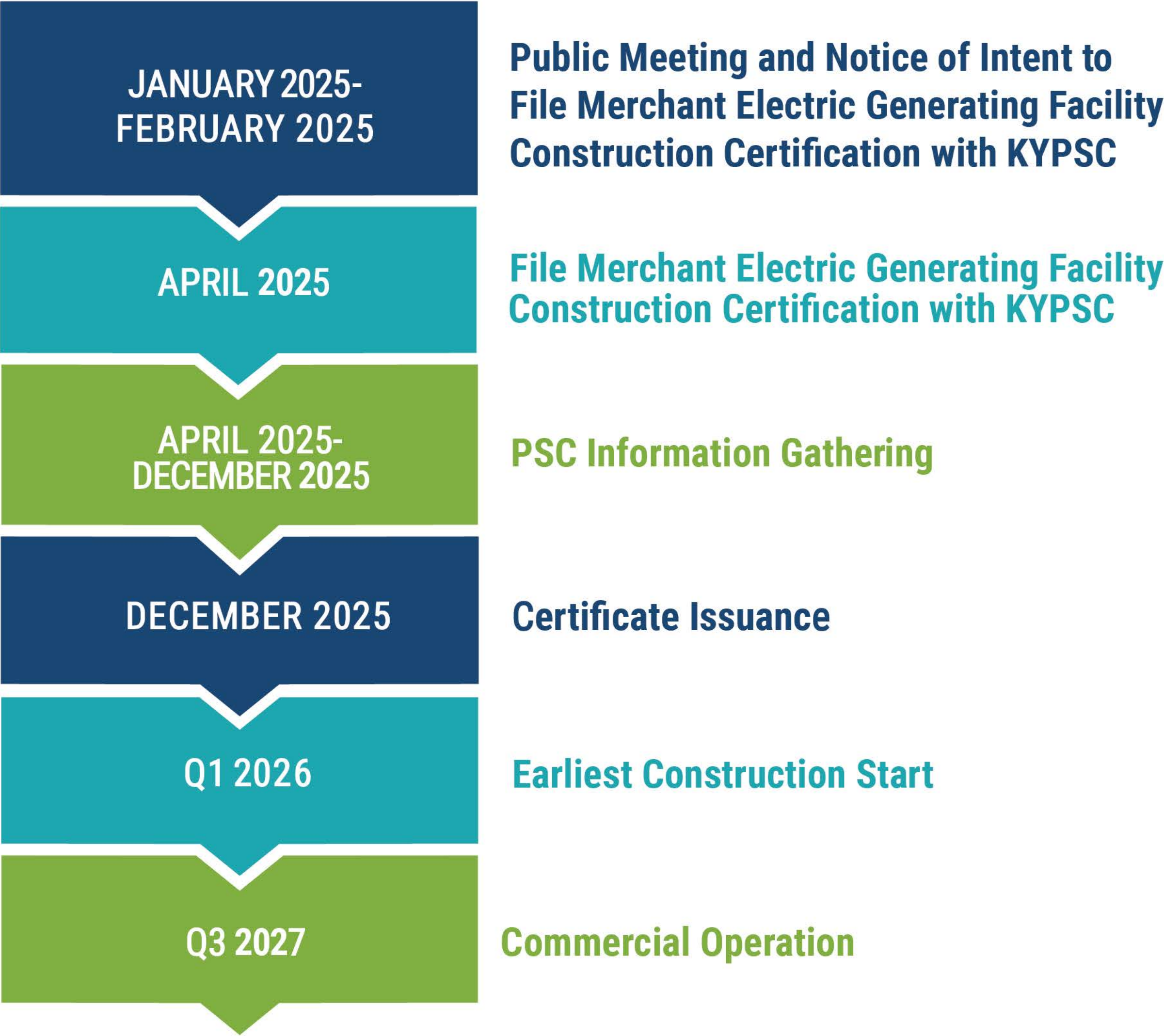

Project Studies & Plans

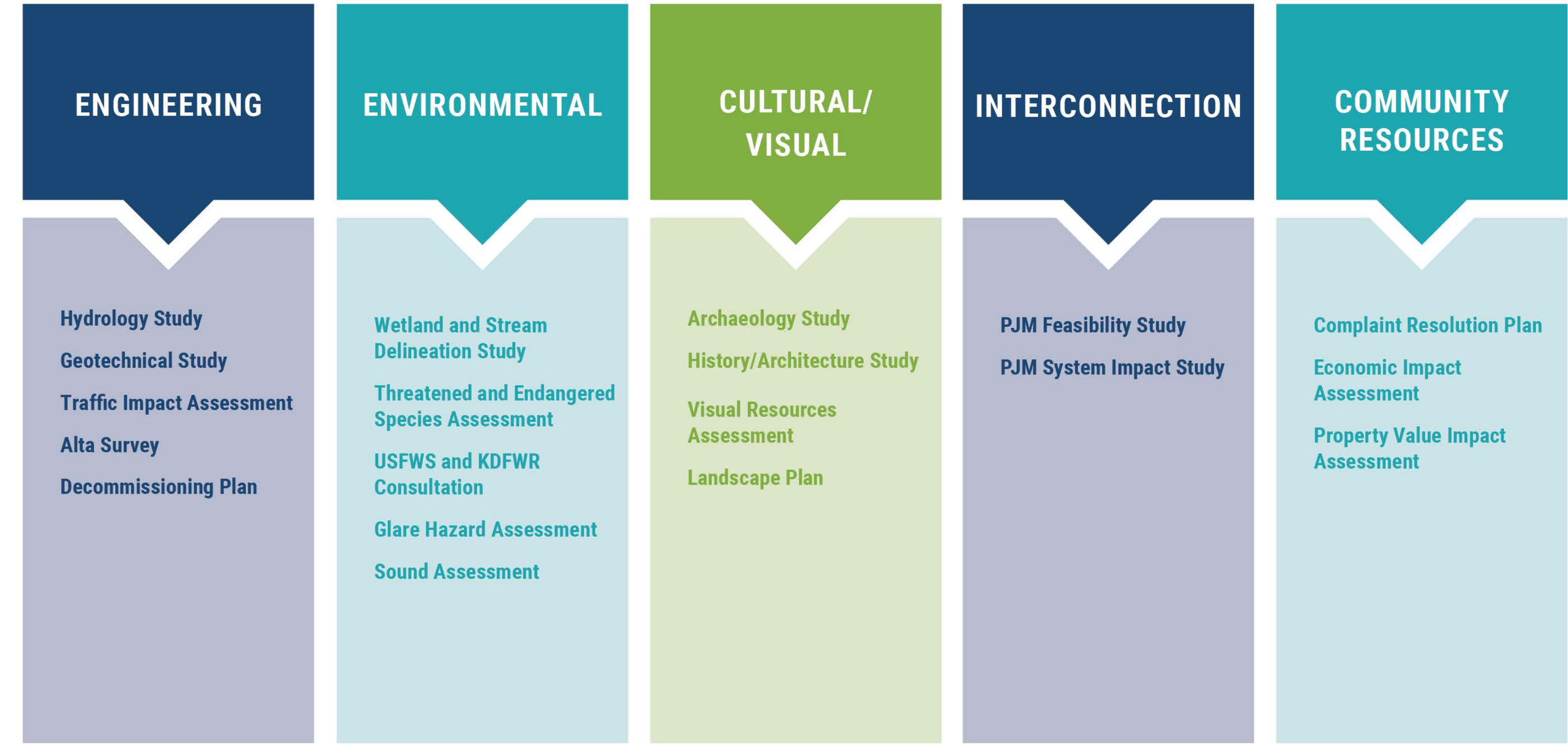

Photovoltaic Solar Farm

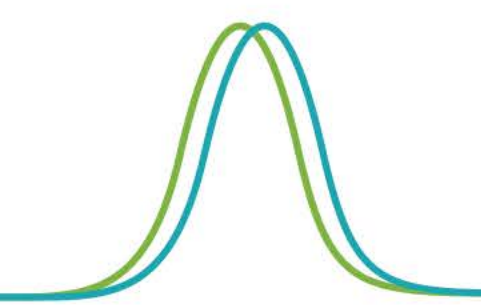

Modules

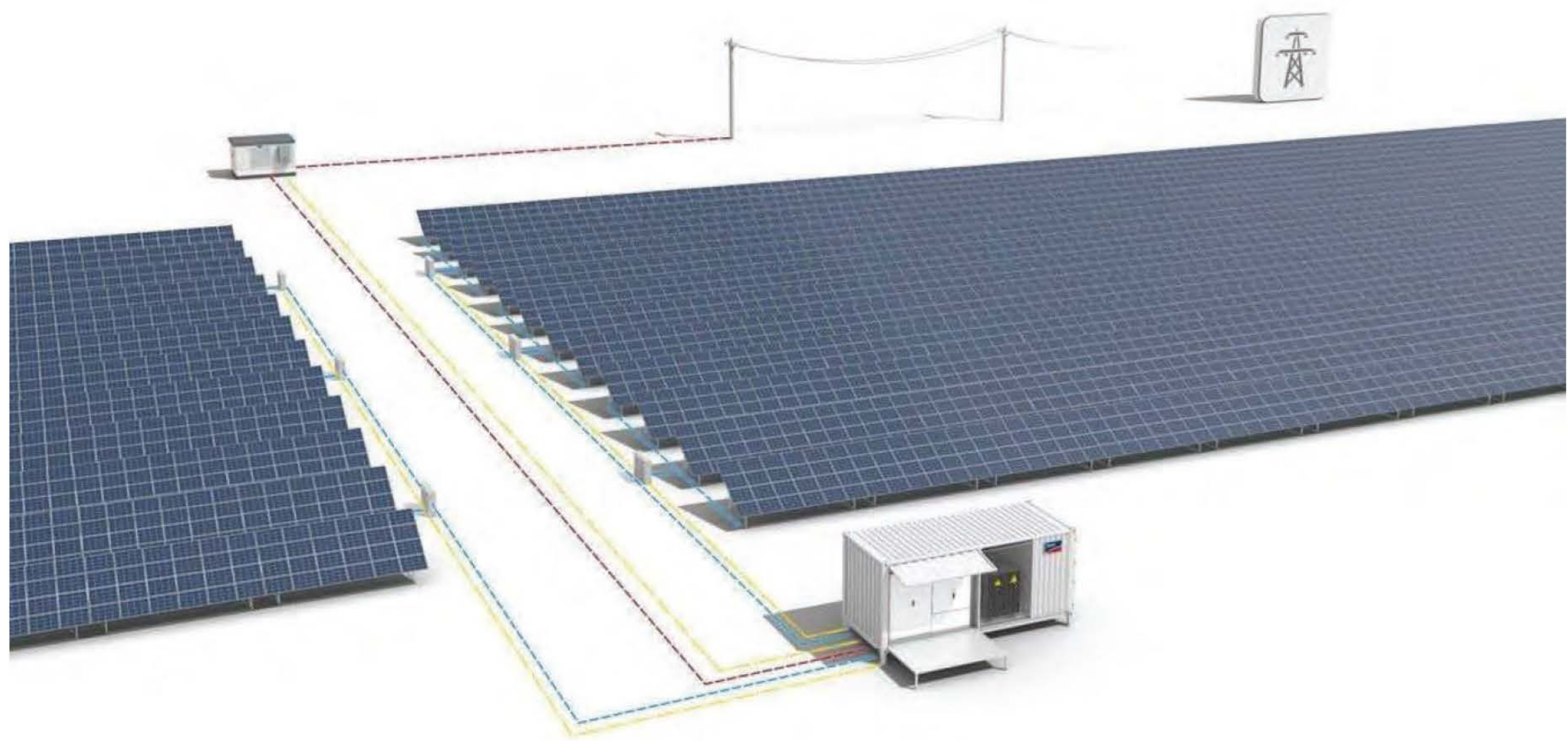
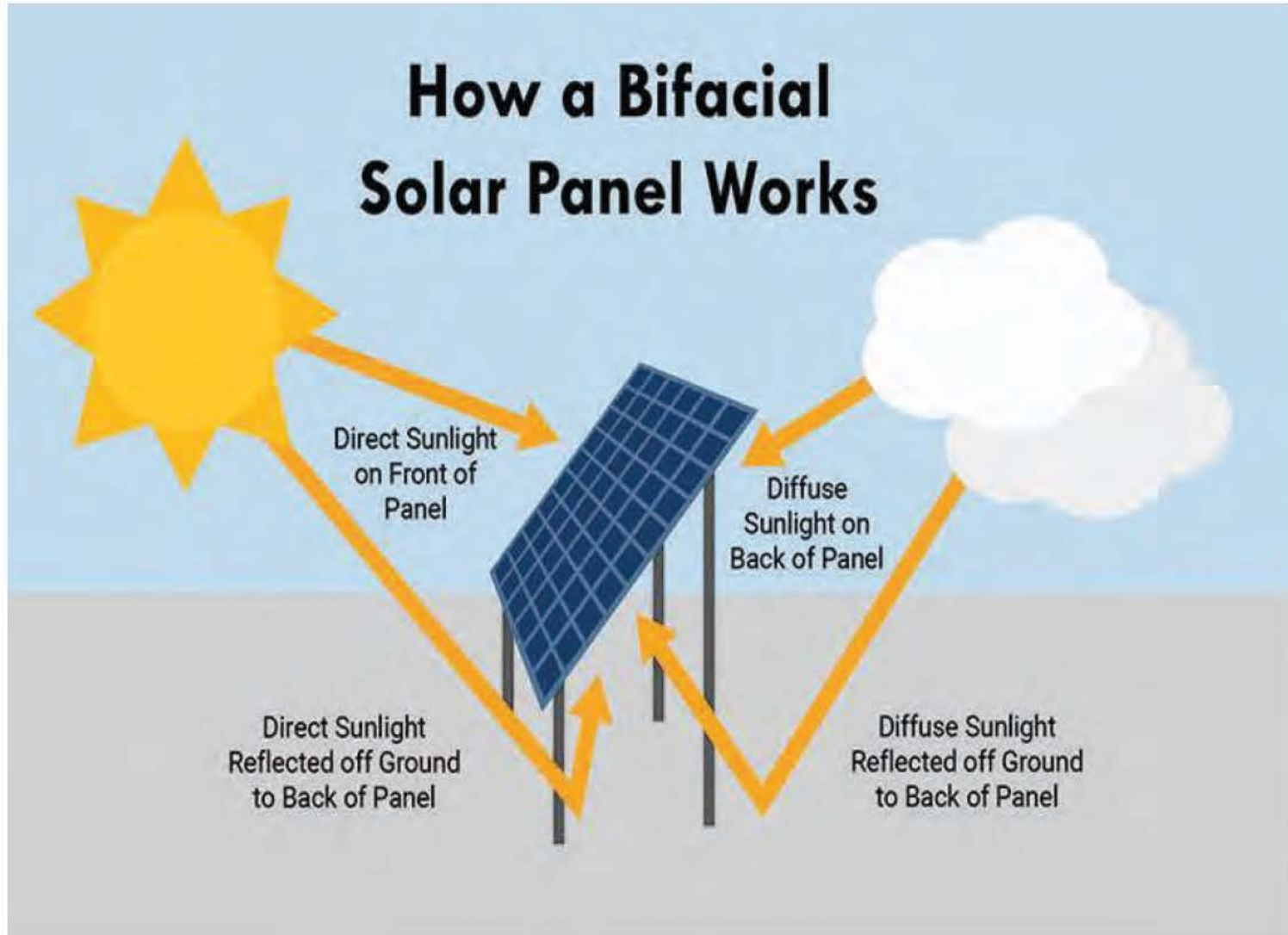

Fixed-Tilt/Tracker

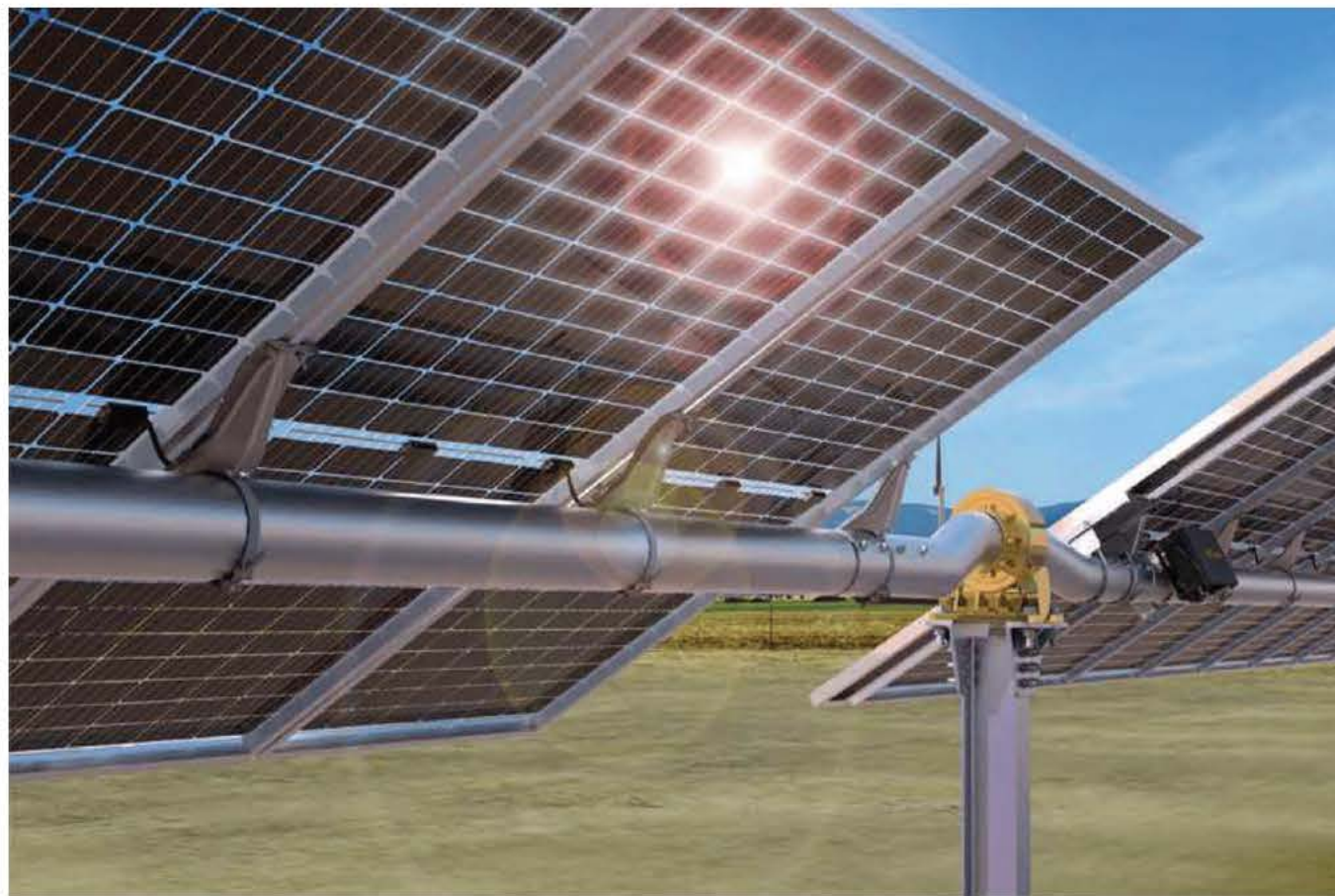

Central Inverter



Project Substation



Bi-facial technology improves efficiency



Battery Energy Storage System



Technology

Fixed tilt modules laid out in rows running north-south, mounted at a fixed angle of 25 degrees to maximize photovoltaic absorption.

Construction

A 106 MW solar farm is typically constructed over a period of 9 to 12 months, with an average of 276 construction jobs at a time. Activities include site prep and installation of components. Special attention will be paid to sinkholes, dust control, and sensitive species.



Permitting Site Plan

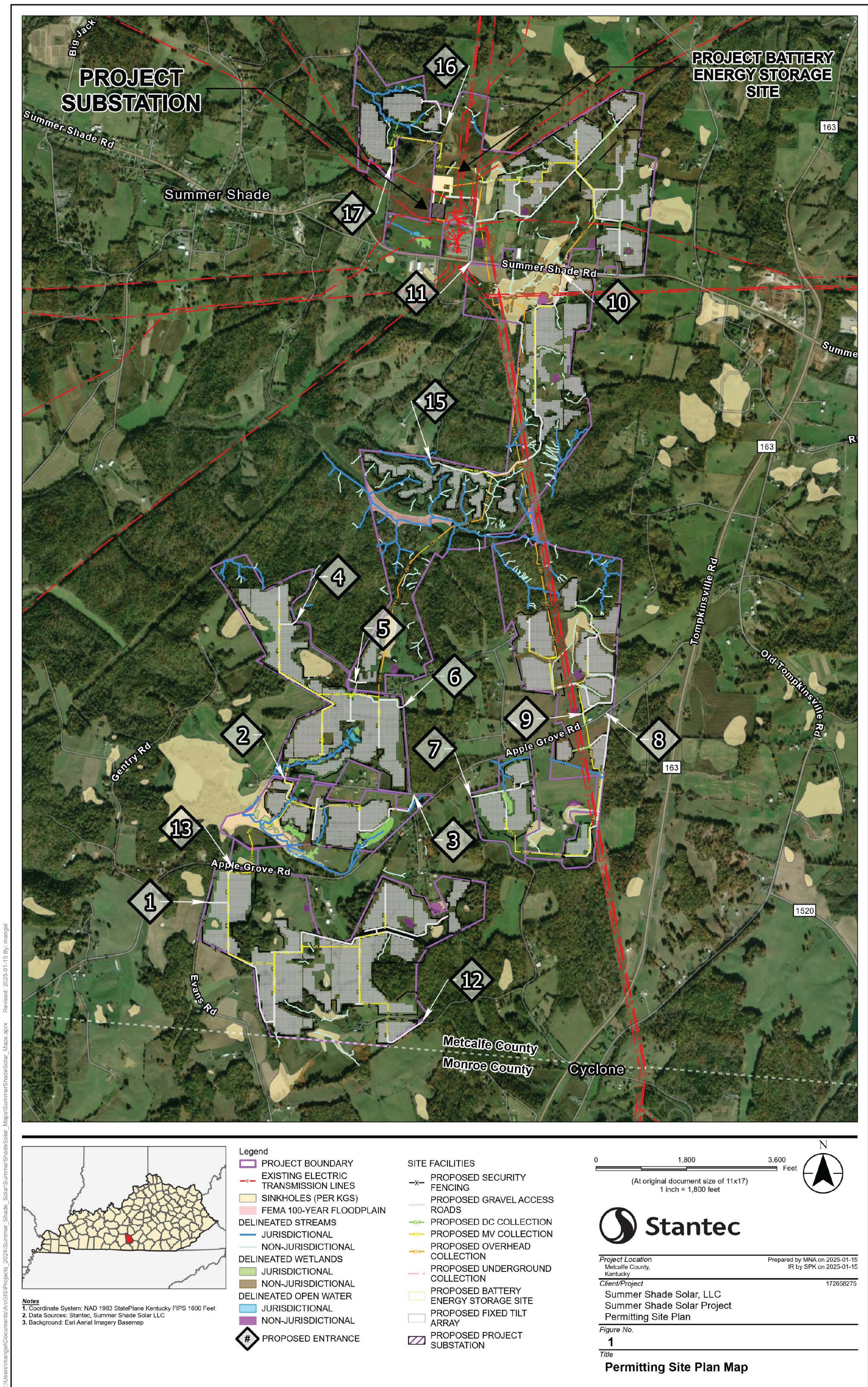
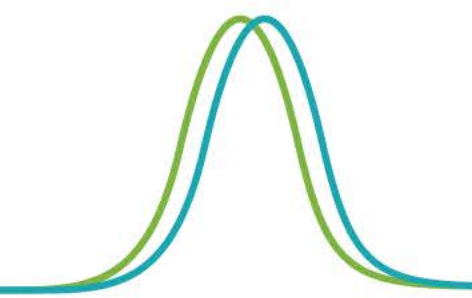

Notes
1. Coordinate System: NAD 1983 StatePlane Kentucky FIPS 1600 Feet
2. Data Sources: Stantec, Summer Shade Solar LLC
3. Background: Esri Aerial Imagery Basemap

- Legend**
- PROJECT BOUNDARY
 - EXISTING ELECTRIC TRANSMISSION LINES
 - SINKHOLES (PER KGS)
 - FEMA 100-YEAR FLOODPLAIN
 - DELINEATED STREAMS
 - JURISDICTIONAL
 - NON-JURISDICTIONAL
 - DELINEATED WETLANDS
 - JURISDICTIONAL
 - NON-JURISDICTIONAL
 - DELINEATED OPEN WATER
 - JURISDICTIONAL
 - NON-JURISDICTIONAL
 - # PROPOSED ENTRANCE

- SITE FACILITIES**
- PROPOSED SECURITY FENCING
 - PROPOSED GRAVEL ACCESS ROADS
 - PROPOSED DC COLLECTION
 - PROPOSED MV COLLECTION
 - PROPOSED OVERHEAD COLLECTION
 - PROPOSED UNDERGROUND COLLECTION
 - PROPOSED BATTERY ENERGY STORAGE SITE
 - PROPOSED FIXED TILT ARRAY
 - PROPOSED PROJECT SUBSTATION

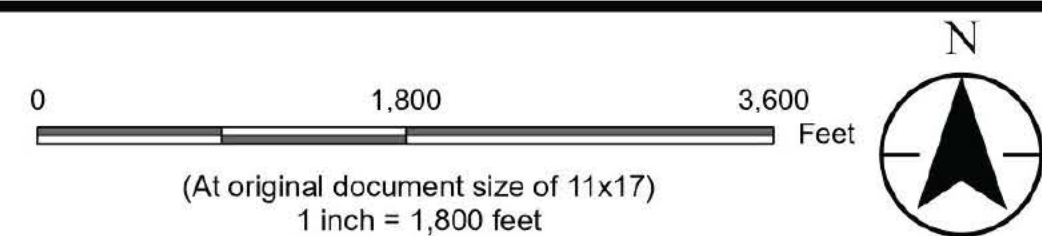

Project Location
Metcalfe County, Kentucky

Client/Project
Summer Shade Solar, LLC
Summer Shade Solar Project
Permitting Site Plan

Prepared by MNA on 2025-01-15
IR by SPK on 2025-01-15

172658275

Figure No.
1

Permitting Site Plan Map

C:\Users\mangal\Documents\Projects\2024\Summer_Shade_Solar\SummerShadeSolar_Map.aprx Revised: 2025-01-15 By: mangal

Disclaimer: This document has been prepared based on information provided by others as cited in the Notes section. Stantec has not verified the accuracy and/or completeness of this information and shall not be responsible for any errors or omissions which may be incorporated herein as a result. Stantec assumes no responsibility for data supplied in electronic format, and the recipient accepts full responsibility for verifying the accuracy and completeness of the data.

Property Tax Benefits

Compared to current land use, Summer Shade Solar is expected to generate over 13 times as much revenue for Metcalfe County during the first year of the project's life.

Property Tax Revenue Generated by Current Land Use

1. ~\$10,000 of tax revenue generated annually by properties involved in project.

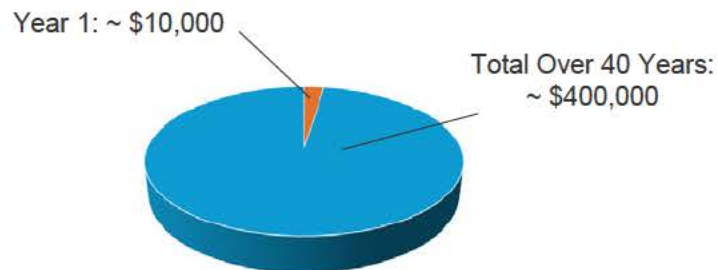

Revenue Generated by Summer Shade Solar Project IRB/Pilot Program

1. The proposed IRB/PILOT program is expected to generate \$132,500 in first year of project and \$3.975 million over life of project.
2. Solar projects do not impose significant new financial obligations on counties, so most new revenue will be available for use.

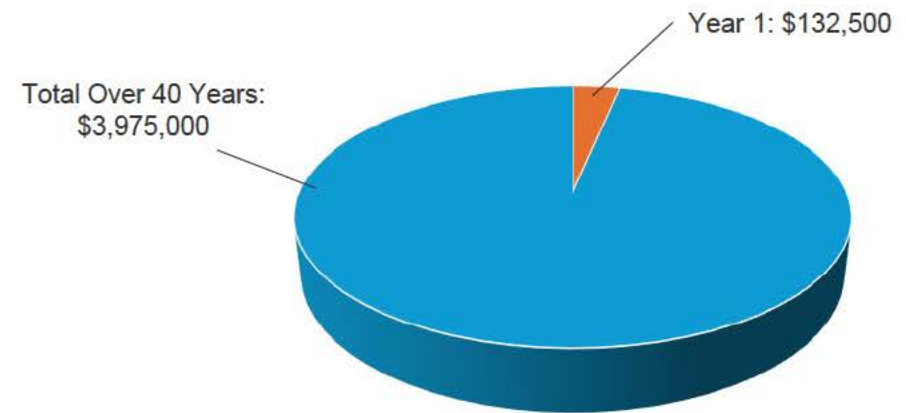

■ Year 1 ■ Total Over 40 Years

METCALFE COUNTY'S NEWSPAPER OF RECORD

The Edmonton Herald-News

CLASSIFIEDS

JOB NETWORK DELIVERS MORE THAN ALL OTHERS COMBINED

EMAIL: heraldnews@jpinews.com

READER SERVICE LINE ADS

PHONE: 270-432-3291

UP TO 25 WORDS \$12.00 - ADD ADDITIONAL NEWSPAPERS FOR ONLY \$5 EACH

NEWSPAPERS SERVING • METCALFE • HART • BARREN • EDMONSON • CUMBERLAND • RUSSELL • BUTLER

WOOD FURNACES

CENTRAL BOILER

OUTDOOR WOOD FURNACES

Parts, accessories, insulated underground pipe and radiant floor heat supplies in stock

SOUTHERN KY WOOD FURNACES LLC

270-459-1840

southernkywoodfurnaces.com

Edmonton Manor

Apartments

Taking Applications for 1,2 & 3 Bedroom Apartments

*FREE Garbage! *FREE Water!

•Laundry Facilities •Playground •Total Electric

•Rent Based on Income

Equal Housing Opportunity

432-3020

EQUAL HOUSING OPPORTUNITY

PETS

PUPPIES, DOGS, KITTENS, AND CATS:

Glasgow/Barren County Animal Center. 175 Trojan Trail, or call 270-651-PAWS (7297)

LOGGING SERVICES

Like the Edmonton Herald-News on Facebook

STANDING TIMBER:

Nolin River Logging, Certified Kentucky Master Logger. In business since 1983. 270-528-1537.

CLASSIFIEDS WORK! MAKE THEM WORK FOR YOU!

Use QR Code to Search Kentucky Public Notices or go to kypublicnotice.com

SELL IT IN THE CLASSIFIEDS!

The Herald-News

270-432-3291

heraldnews@jpinews.com

Senior Community Service Employment Program

Learn new skills to return to work with paid, on-the-job training.

OPEN POSITIONS

Location: Metcalfe County

Accepting applications for part-time positions. Must be:

55+ years of age

Meet low income guidelines

Looking for employment

LET US HELP YOU RE-ENTER THE WORKFORCE!

(270) 823-6123

www.goodwill.org/SCSEP

PUBLIC NOTICE

Summer Shade Solar, LLC, is proposing to construct and operate an approximately 106 MW photovoltaic solar energy electric generating and battery storage project and related transmission line (the "Project") in Metcalfe County, Kentucky. The Project will be located to the west of State Highway 163 (KY-163) and near Summer Shade Road and Apple Grove Road. A public meeting to inform the community about the project and answer questions about the project will take place on January 29, 2025, from 5:30 to 7:30 p.m. Central Standard Time in the Fiscal Court meeting room in the Metcalfe County Government Building at 201 N Main St. in Edmonton, KY 42129. The proposed photovoltaic solar energy project will consist of solar photovoltaic panels and the associated racking systems, electric equipment, project substation and transformer, utility switching station, battery storage system, and underground and overhead electrical connection lines. The power generated by the Project will be linked to the electric transmission grid via the 161 kilovolt (kV) Summer Shade Substation owned by East Kentucky Power Cooperative. Anyone with questions about the Project can request information by emailing Aubree Muse at aubree.muse@candelarenewables.com or calling her at (270) 681-5058.

BUSINESS & SERVICES DIRECTORY

APARTMENTS

Tree Top Apartments

We have immediate openings for one, two and three bedroom units. All rent based on income. Newly remodeled! Washers and dryers in each unit. All electric appliances, two playgrounds, excellent maintenance dept.

Professionally Managed by: ALCO Management, Inc., AMO

270-432-7010

102 Tree Top Drive

Edmonton, Kentucky

EDE/NE/D

ALCO Management, Inc., AMO

DON'T MISS A SINGLE ISSUE!

CLASSIFIEDS

SUBSCRIBE TO THE EDMONTON HERALD-NEWS

\$31.95/Year

116 S. Main Street • PO Box 87

Edmonton, KY 42129

Phone: 432-3291

LOGGING

WANTED: STANDING TIMBER

Money Grows On Trees

Certified Logger

References Available

Licensed and Insured

Experience Makes The Difference

ELI MILLER LOGGING

270-524-2967

Please leave message

LOGGING

ATTENTION LOGGERS: WE NEED YOUR LOW GRADE LOGS!

We are a large consumer of low grade logs in Central Kentucky.

Cub Run Hardwoods in Cub Run, KY and Eagle Lumber in Greensburg, KY

WE BUY YEAR ROUND!

Tie Logs (Oak)

(Mixed Hdwd Tie Logs)

Pallet Grade

Call for current pricing!

(Delivered to the mill. We can arrange freight to pick up at your yard. Call for specs.)

CUB RUN HARDWOODS Wilmer Yoder • 270-524-7811

EAGLE LUMBER Rodney Zimmerman • 270-405-7472

SELL IT IN THE CLASSIFIEDS

•NEIGHBORS

Continued from page seven

the Commonwealth, but also understands the issues that impact our more urban and suburban areas. I look forward to seeing the direction it takes," said Speaker Osborne. "This committee has a critical duty, as local governments impact the daily lives of Kentuckians across the commonwealth more than any other level of our democratic institutions.

Whether the issues be small or large, I know that this committee's leadership as well as its members will be dedicated to their work."

According to the National Conference of State Legislatures, a committee chair "serves as the parliamentary head of a committee. The chair sets the committee's agenda, determining when—or in many states, whether—bills will be considered."

In addition to leading the committee, Neighbors will also serve as a member of the Health Services; Licensing, Occupations, and Administrative Regulations; and Transportation committees.

The 2025 Regular Session will convene

on Tuesday, January 7 and legislators will meet for 30 legislative

days before adjourning by March 29.

Kentuckians can keep up to date with legislative activity by

visiting legislature.ky.gov or following @KYHouseGOP on

Facebook, Twitter, and most major social media outlets.

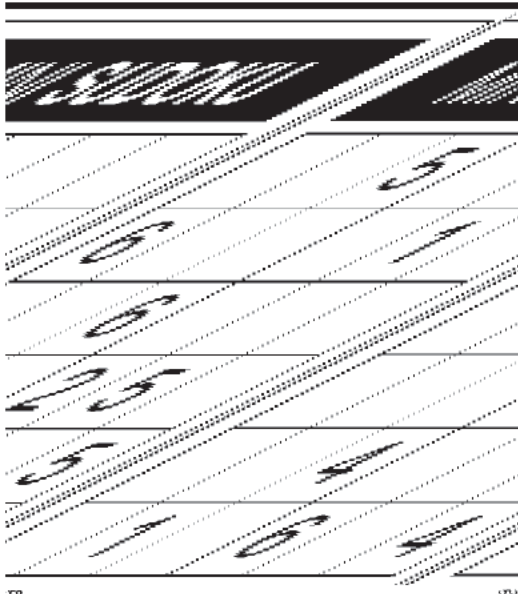

Place a number in the empty boxes in such a way that each row across, each column down and each small 9-box square contains all of the numbers from one to nine.

5	1	2	6	3	4			
3	6	4	1	2	5			
4	3	1	2	5	6			
2	5	6	3	4	1			
6	4	3	5	1	2			
1	2	5	4	6	3			

Answer

Just Like Cats & Dogs

by Dave T. Phipps

GIVE ME A BREAK. YOU ACTUALLY WANT ME TO PICK SOMETHING GOOD FOR ME IN A GAS STATION? WELL, THIS ONE DOES SAY "SWEET GOODNESS" ON IT.

SCRAMBLERS

Unscramble the letters within each rectangle to form four-letter words. Then rearrange the four-letter words to form the five-letter word, which will complete the grid.

Divide

BUSMILE

Words

GRADER

Squad

PARTIE

Slight

HINT

TODAY'S WORD

FEAR KNT

By J. Johnson

BOBBY ... OR DARE!

1. LPA

2. TMB

3. TMB

4. EMNO

5. MANPLA

6. EEW

7. ELWA

8. ETMO

9. DMT

10. EPUNIS

11. ASPEL

12. RWNO

Unscramble these twelve letter strings to form each into an ordinary word (i.e. MAGNET becomes CHANGE). Prepare to use only ONE word from any number 1-12 letter string as each word appears in the grid. For each word, the word either across or down to form a total of twelve strings together.

SCRAMBLERS

Today's Word

1. Sublime 2. Regard 3. Private 4. Thin 5. Solution

FEAR KNT

BEDTIME

01-16-25

HOCUS-FOCUS

BY HENRY BOLTINOFF

1-17

Find at least six differences in details between panels.

THIMBLE THEATRE PRESENTS

POPEYE

By RANDY MULLOY

PAPPY, I WANNA REMIND YE. POPEYE'S BIRTHDAY IS IN A FEW DAYS.

IS YA SURE, IRENE? HOW KIN' YA MEMBER?

LOOK AT OUR BOY'S HUGE NOGGIN' AN' ASK VEESELF IF I COULD EVER FERGIT THAT BIRTH.

OLIVE AND POPEYE HAVE DECIDED TO WATCH THE UNOFFICIAL HORROR MOVIE BASED OFF THE SAILOR.

WHY ARE YOU DOING THIS?!

YA GOTTA BE FINISHED ...

CUZ YA STOLE ME SPINCH.

THAT WAS DISGUSTIN'.

I DUNNO. I FEEL THE MOVIE CAPTURED WHO I REALLY AM.

YEAH, THAT'S WHY YA LOVED VER DEECKSON.

LET ME HAVE THIS.

I JUS' DONTSK GIT WHY ANYONE WOULD WANNA MAKE A MOVIE WHER I VAM A MONSKER.

ONCESSION

WHO COULD HATE ME THAT MUCH?

ELSEWHERE...

MAKIN' THAT MOVIE WAS THE BEST MONEY I EVER SPENT.

HOW MUCH OF IT BEING THE BEST YOU SPENT COMES FROM IT BEIN' MY SAVINGS YOU STOLE?

AFFIDAVIT

This is to certify that the 15 day of January,
2025 an ad for Heartland Communications,
Summer Shade Solar LLC
was published in the regular edition of the Edmonton
Herald News, a newspaper published for general
circulation in the City of Edmonton, Metcalf
County and adjoining counties.

Pam Wright

COMMONWEALTH OF KENTUCKY

County of Hart

The foregoing was subscribed and sworn to before me by _____
Pam Wright on this 23 day of January
_____ in 2025.

Lesia Logsdon

Notary Public, Kentucky, State-At-Large

My commission expires: 02-09-27

Sturgill, Turner, Barker & Moloney
333 W. Vine St.-Ste. 1500
Lexington, KY 40507

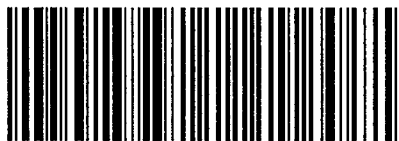

9314 8699 0430 0130 2230 83

RETURN RECEIPT (ELECTRONIC)



ANN C BROOKS
9302 N CENTURY BLVD
CENTURY, FL 32535

Reference Number: MTO/mhp/shp 66914.0001

Sturgill, Turner, Barker & Moloney
333 W. Vine St.-Ste. 1500
Lexington, KY 40507



9314 8699 0430 0130 2237 93

RETURN RECEIPT (ELECTRONIC)



JASON ROBERT & KARA RENEE MILLER
880 CECIL BRANSTETTER RD
SUMMER SHADE, KY 42166

Reference Number: MTO/mhp/shp 66914.0001

Sturgill, Turner, Barker & Moloney
333 W. Vine St.-Ste. 1500
Lexington, KY 40507

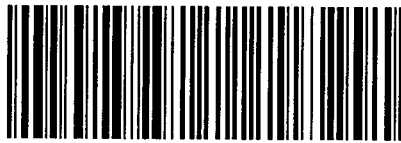

9314 8699 0430 0130 2239 53

RETURN RECEIPT (ELECTRONIC)



HOPE REVOCABLE LIVING TRUST
RICHARD A & KAYE J HOPE TRUSTEES
3360 MT MORIAH RD
SUMMER SHADE, KY 42166

Reference Number: MTO/mhp/shp 66914.0001

Sturgill, Turner, Barker & Moloney
333 W. Vine St.-Ste. 1500
Lexington, KY 40507

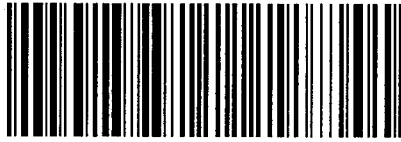

9314 8699 0430 0130 2240 35

RETURN RECEIPT (ELECTRONIC)



GARCIA RONALD & JUDITH A MILLER
P O BOX 261
SUMMER SHADE, KY 42166

Reference Number: MTO/mhp/shp 66914.0001

Sturgill, Turner, Barker & Moloney
333 W. Vine St.-Ste. 1500
Lexington, KY 40507



9314 8699 0430 0130 2241 34

RETURN RECEIPT (ELECTRONIC)



LATMARROUS & BONNIE SHIRLEY
420 PARKWAY RD
UNION CITY, GA 30291

Reference Number: MTO/mhp/shp 66914.0001

Sturgill, Turner, Barker & Moloney
333 W. Vine St.-Ste. 1500
Lexington, KY 40507

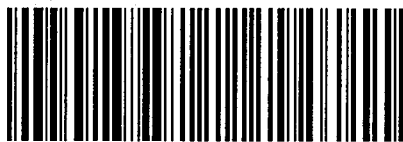

9314 8699 0430 0130 2242 64

RETURN RECEIPT (ELECTRONIC)



MONICA JEANNE SMITH
PAM SIGNORELLO
819 BLACK DOT RD
KNOB LICK, KY 42154

Reference Number: MTO/mhp/shp 66914.0001

Sturgill, Turner, Barker & Moloney
333 W. Vine St.-Ste. 1500
Lexington, KY 40507



9314 8688 0430 0130 2246 08

RETURN RECEIPT (ELECTRONIC)



FRED & CRYSTAL RUDAT
FREDERICK ANDREW RUDAT
2733 COUNTY RD 615B
BUSHNELL, FL 33513

Reference Number: MTO/mhp/shp 66914.0001

Sturgill, Turner, Barker & Moloney
333 W. Vine St.-Ste. 1500
Lexington, KY 40507



9314 8699 0430 0130 2255 51

RETURN RECEIPT (ELECTRONIC)



BOWLES BENJAMIN
833 JOE BOWLES RD
SUMMER SHADE, KY 42166

Reference Number: MTO/mhp/shp 66914.0001

Sturgill, Turner, Barker & Moloney
333 W. Vine St.-Ste. 1500
Lexington, KY 40507

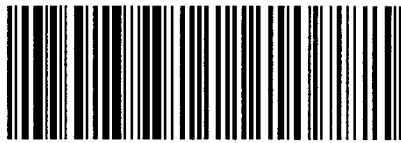

9314 8699 0430 0130 2256 05

RETURN RECEIPT (ELECTRONIC)



TENNESSEE VALLEY AUTHORITY
3324 SUMMER SHADE RD
SUMMER SHADE, KY 42166

Reference Number: MTO/mhp/shp 66914.0001

Sturgill, Turner, Barker & Moloney
333 W. Vine St.-Ste. 1500
Lexington, KY 40507

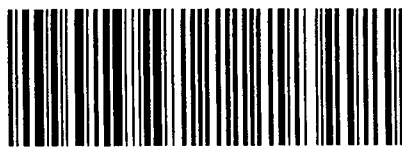

9314 8699 0430 0130 2261 45

RETURN RECEIPT (ELECTRONIC)



ROGER & BRANDI BIRGE
P O BOX 106
SUMMER SHADE, KY 42166

Reference Number: MTO/mhp/shp 66914.0001

Sturgill, Turner, Barker & Moloney
333 W. Vine St.-Ste. 1500
Lexington, KY 40507

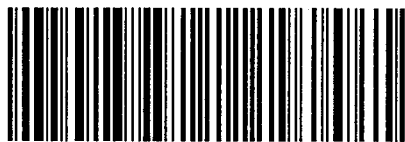

9314 8699 0430 0130 2264 80

RETURN RECEIPT (ELECTRONIC)



ROGER & KAREN TUDOR
3846 SUMMER SHADE RD
SUMMER SHADE, KY 42166

Reference Number: MTO/mhp/shp 66914.0001

Sturgill, Turner, Barker & Moloney
333 W. Vine St.-Ste. 1500
Lexington, KY 40507

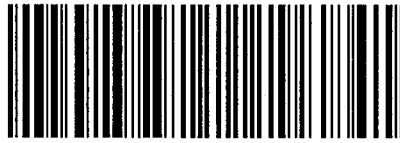

9314 8699 0430 0130 2269 09

RETURN RECEIPT (ELECTRONIC)



PHILLIP DWAYNE CLINARD
892 MOUNT MORIAH RD
SUMMER SHADE, KY 42166

Reference Number: MTO/mhp/shp 66914.0001

Sturgill, Turner, Barker & Moloney
333 W. Vine St.-Ste. 1500
Lexington, KY 40507

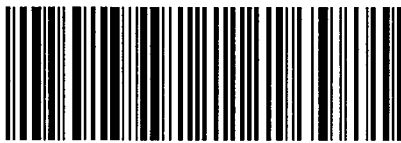

9314 8699 0430 0130 2270 98

RETURN RECEIPT (ELECTRONIC)



HALEY DANIELLE TAYLOR
4003 SUMMER SHADE RD
SUMMER SHADE, KY 42166

Reference Number: MTO/mhp/shp 66914.0001

Sturgill, Turner, Barker & Moloney
333 W. Vine St.-Ste. 1500
Lexington, KY 40507



9314 8699 0430 0130 2272 41

RETURN RECEIPT (ELECTRONIC)



JOSHUA LYNN & MEGAN NICOLE HARLAN
55 HILLCREST LN
COLUMBIA, KY 42728

Reference Number: MTO/mhp/shp 66914.0001

Sturgill, Turner, Barker & Moloney
333 W. Vine St.-Ste. 1500
Lexington, KY 40507

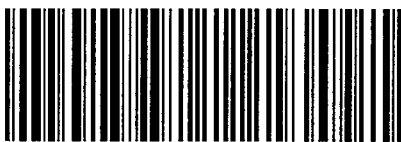

9314 8699 0430 0130 2273 88

RETURN RECEIPT (ELECTRONIC)



KATHY FRANKLIN
3949 SUMMER SHADE RD
SUMMER SHADE, KY 42166

Reference Number: MTO/mhp/shp 66914.0001

Sturgill, Turner, Barker & Moloney
333 W. Vine St.-Ste. 1500
Lexington, KY 40507

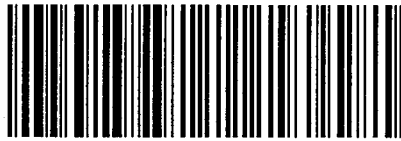

9314 8699 0430 0130 2274 49

RETURN RECEIPT (ELECTRONIC)



JAMES DAVID & CAROL F MILLER
3397 SUMMER SHADE RD
SUMMER SHADE, KY 42166

Reference Number: MTO/mhp/shp 66914.0001

Sturgill, Turner, Barker & Moloney
333 W. Vine St.-Ste. 1500
Lexington, KY 40507



9314 8699 0430 0130 2275 55

RETURN RECEIPT (ELECTRONIC)



SOUTH CENTRAL KENTUCKY LIMESTONE LLC
P O BOX 200
PARIS, KY 40362

Reference Number: MTO/mhp/shp 66914.0001

Sturgill, Turner, Barker & Moloney
333 W. Vine St.-Ste. 1500
Lexington, KY 40507



9314 8699 0430 0130 2276 92

RETURN RECEIPT (ELECTRONIC)



CHRISTOPHER ROBERT CROWE
P O BOX 254
TOMPKINSVILLE, KY 42167

Reference Number: MTO/mhp/shp 66914.0001

Sturgill, Turner, Barker & Moloney
333 W. Vine St.-Ste. 1500
Lexington, KY 40507

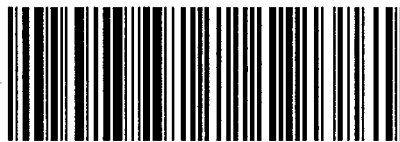

9314 8699 0430 0130 2331 67

RETURN RECEIPT (ELECTRONIC)



SUMSHADE LLC
ADVANTAGE COMMERCIAL REAL ESTATE
PO BOX 206514
LOUISVILLE, KY 40250

Reference Number: MTO/mhp/shp 66914.0001

Sturgill, Turner, Barker & Moloney
333 W. Vine St.-Ste. 1500
Lexington, KY 40507



9314 8699 0430 0130 2332 28

RETURN RECEIPT (ELECTRONIC)



JEREMY JOE & ALESA JO PAGE
1583 CAVE SPRINGS RD
TOMPKINSVILLE, KY 42167

Reference Number: MTO/mhp/shp 66914.0001

Sturgill, Turner, Barker & Moloney
333 W. Vine St.-Ste. 1500
Lexington, KY 40507

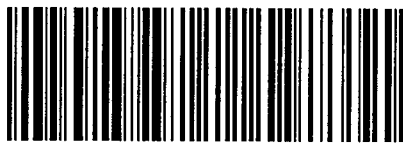

9314 8699 0430 0130 2333 72

RETURN RECEIPT (ELECTRONIC)



LINDA PAULL LONDON
2879 GOODLUCK BEAUMONT RD
EDMONTON, KY 42129

Reference Number: MTO/mhp/shp 66914.0001

Sturgill, Turner, Barker & Moloney
333 W. Vine St.-Ste. 1500
Lexington, KY 40507

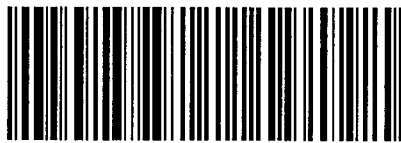

9314 8699 0430 0130 2334 26

RETURN RECEIPT (ELECTRONIC)



KERMIT & PATRICIA RIGSBY
10 MEADOW DR
SUMMER SHADE, KY 42166

Reference Number: MTO/mhp/shp 66914.0001

Sturgill, Turner, Barker & Moloney
333 W. Vine St.-Ste. 1500
Lexington, KY 40507

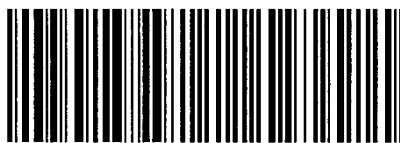

9314 8699 0430 0130 2335 49

RETURN RECEIPT (ELECTRONIC)



LEANIS & ANNIE MAE SHIRLEY
932 MAGNOLIA ST
BOWLING GREEN, KY 42103-4926

Reference Number: MTO/mhp/shp 66914.0001

Sturgill, Turner, Barker & Moloney
333 W. Vine St.-Ste. 1500
Lexington, KY 40507



9314 8699 0430 0130 2375 30

RETURN RECEIPT (ELECTRONIC)



BURKMANN FEEDS OF GLASGOW LLC
100 GEORGETOWN LANE
GLASGOW, KY 42141

Reference Number: MTO/mhp/shp 66914.0001

Sturgill, Turner, Barker & Moloney
333 W. Vine St.-Ste. 1500
Lexington, KY 40507

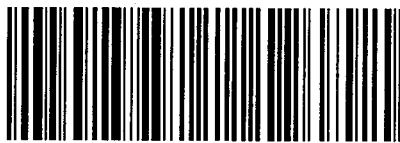

9314 8699 0430 0130 2376 39

RETURN RECEIPT (ELECTRONIC)



LINDA BARLOW ESTATE
DANIELLE BARLOW
845 LEXINGTON DR
GLASGOW, KY 42141

Reference Number: MTO/mhp/shp 66914.0001

Sturgill, Turner, Barker & Moloney
333 W. Vine St.-Ste. 1500
Lexington, KY 40507

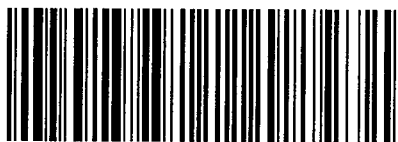

9314 8699 0430 0130 2407 45

RETURN RECEIPT (ELECTRONIC)



STONE PHYLISHA ET AL
NOVA STONE
P O BOX 92
SUMMER SHADE, KY 42166

Reference Number: MTO/mhp/shp 66914.0001

Sturgill, Turner, Barker & Moloney
333 W. Vine St.-Ste. 1500
Lexington, KY 40507



9314 8699 0430 0130 2436 47

RETURN RECEIPT (ELECTRONIC)



DAVID U SHIRLEY
416 SHIRLEYVILLE RD
SUMMER SHADE, KY 42166

Reference Number: MTO/mhp/shp 66914.0001

Sturgill, Turner, Barker & Moloney
333 W. Vine St.-Ste. 1500
Lexington, KY 40507



9314 8699 0430 0130 2451 46

RETURN RECEIPT (ELECTRONIC)



TROYE A SHIRLEY ESTATE ET AL
5065 COAD DR
CINCINNATI, OH 45237

Reference Number: MTO/mhp/shp 66914.0001

Sturgill, Turner, Barker & Moloney
333 W. Vine St.-Ste. 1500
Lexington, KY 40507

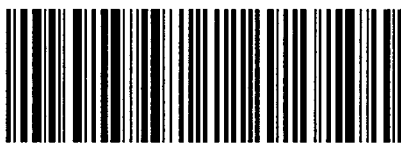

9314 8699 0430 0130 2452 14

RETURN RECEIPT (ELECTRONIC)



DEVON BENNETT & HEIDI LIDGETT
726 ERNIE FERRELL RD
SUMMER SHADE, KY 42166

Reference Number: MTO/mhp/shp 66914.0001

Sturgill, Turner, Barker & Moloney
333 W. Vine St.-Ste. 1500
Lexington, KY 40507



9314 8699 0430 0130 2453 06

RETURN RECEIPT (ELECTRONIC)

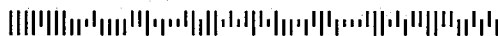

CARLETTA PRICE, ET AL.
2005 MORRIS DUFF RD
WOODBURN, KY 42170

Reference Number: MTO/mhp/shp 66914.0001

Sturgill, Turner, Barker & Moloney
333 W. Vine St.-Ste. 1500
Lexington, KY 40507



9314 8699 0430 0130 2453 68

RETURN RECEIPT (ELECTRONIC)

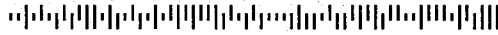

JOHN TYLER & COURTNEY DUBRE
751 ROY LEE HUMES RD
SUMMER SHADE, KY 42166

Reference Number: MTO/mhp/shp 66914.0001

Sturgill, Turner, Barker & Moloney
333 W. Vine St.-Ste. 1500
Lexington, KY 40507

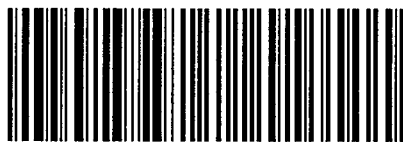

9314 8699 0430 0130 2454 43

RETURN RECEIPT (ELECTRONIC)



WALTER W & PHYLLIS JONES
DAVID KEITH JONES
1509 LARCHMONT AVE
LOUISVILLE, KY 40215

Reference Number: MTO/mhp/shp 66914.0001

Sturgill, Turner, Barker & Moloney
333 W. Vine St.-Ste. 1500
Lexington, KY 40507



9314 8699 0430 0130 2456 10

RETURN RECEIPT (ELECTRONIC)



HOWARD WELLS ESTATE
JUDITH OSTRANDER & FRANCES ALEXANDER
397 PARTRIDGE RUN RD
SHEPHERDSVILLE, KY 40165

Reference Number: MTO/mhp/shp 66914.0001

Sturgill, Turner, Barker & Moloney
333 W. Vine St.-Ste. 1500
Lexington, KY 40507



9314 8699 0430 0130 2456 27

RETURN RECEIPT (ELECTRONIC)



JAMES D BARLOW JR
237 BARLOW RD
SUMMER SHADE, KY 42166

Reference Number: MTO/mhp/shp 66914.0001

Sturgill, Turner, Barker & Moloney
333 W. Vine St.-Ste. 1500
Lexington, KY 40507



9314 8699 0430 0130 2481 85

RETURN RECEIPT (ELECTRONIC)



BRENDA CRUMPTON
101 PATTY WADE RD
SUMMER SHADE, KY 42166

Reference Number: MTO/mhp/shp 66914.0001

Sturgill, Turner, Barker & Moloney
333 W. Vine St.-Ste. 1500
Lexington, KY 40507

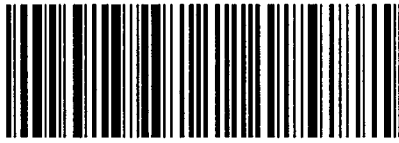

9314 8699 0430 0130 2482 08

RETURN RECEIPT (ELECTRONIC)



DAVID N & MELINDA B PAGE
P O BOX 136
SUMMER SHADE, KY 42166

Reference Number: MTO/mhp/shp 66914.0001

Sturgill, Turner, Barker & Moloney
333 W. Vine St.-Ste. 1500
Lexington, KY 40507

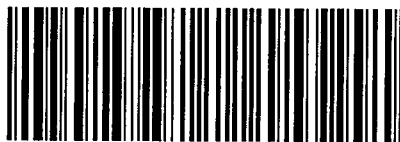

9314 8699 0430 0130 2498 23

RETURN RECEIPT (ELECTRONIC)



DONALD T & KRISTI A JONES
9 LARRY HOPE RD
SUMMER SHADE, KY 42166

Reference Number: MTO/mhp/shp 66914.0001

Sturgill, Turner, Barker & Moloney
333 W. Vine St.-Ste. 1500
Lexington, KY 40507

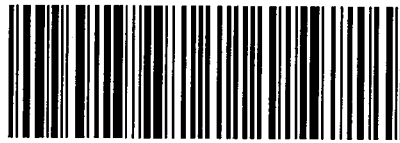

9314 8699 0430 0130 2499 08

RETURN RECEIPT (ELECTRONIC)



JAMES TYLER &
JORDAN LEE HARPER DUBREE
224 CLIFTON SMITH RD
SUMMER SHADE, KY 42166

Reference Number: MTO/mhp/shp 66914.0001

Sturgill, Turner, Barker & Moloney
333 W. Vine St.-Ste. 1500
Lexington, KY 40507



9314 8699 0430 0130 2502 87

RETURN RECEIPT (ELECTRONIC)



JAMES BERRY & CAROLYN LAWSON
1669 APPLE GROVE RD
SUMMER SHADE, KY 42166

Reference Number: MTO/mhp/shp 66914.0001

Sturgill, Turner, Barker & Moloney
333 W. Vine St.-Ste. 1500
Lexington, KY 40507

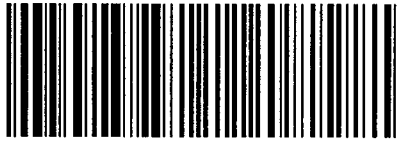

9314 8699 0430 0130 2504 16

RETURN RECEIPT (ELECTRONIC)



TERRY L & SANDRA GAYE PARRISH
1575 APPLE GROVE RD
SUMMER SHADE, KY 42166

Reference Number: MTO/mhp/shp 66914.0001

Sturgill, Turner, Barker & Moloney
333 W. Vine St.-Ste. 1500
Lexington, KY 40507

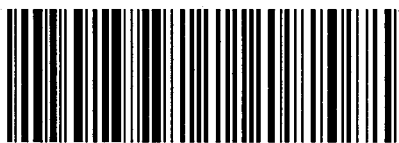

9314 8699 0430 0130 2504 85

RETURN RECEIPT (ELECTRONIC)



TERRY L & SANDRA GAYE PARRISH
1575 APPLE GROVE RD
SUMMER SHADE, KY 42166

Reference Number: MTO/mhp/shp 66914.0001

Sturgill, Turner, Barker & Moloney
333 W. Vine St.-Ste. 1500
Lexington, KY 40507



9314 8699 0430 0130 2513 76

RETURN RECEIPT (ELECTRONIC)



WILLETT L & JANET K LEE
3024 SHAGBARK TRAIL
SELLERSBURG, IN 47172

Reference Number: MTO/mhp/shp 66914.0001

Sturgill, Turner, Barker & Moloney
333 W. Vine St.-Ste. 1500
Lexington, KY 40507

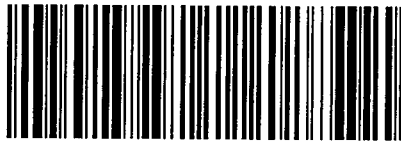

9314 8699 0430 0130 2540 94

RETURN RECEIPT (ELECTRONIC)



BONNIE RENE HESTAND
204 W 5TH ST
TOMPKINSVILLE, KY 42167

Reference Number: MTO/mhp/shp 66914.0001

Sturgill, Turner, Barker & Moloney
333 W. Vine St.-Ste. 1500
Lexington, KY 40507



9314 8699 0430 0130 2550 39

RETURN RECEIPT (ELECTRONIC)



JESSICA NICOLE DUBRE
CLAYTON JAMES RICHARDSON
751 ROY LEE HUMES RD
SUMMER SHADE, KY 42166

Reference Number: MTO/mhp/shp 66914.0001

Sturgill, Turner, Barker & Moloney
333 W. Vine St.-Ste. 1500
Lexington, KY 40507

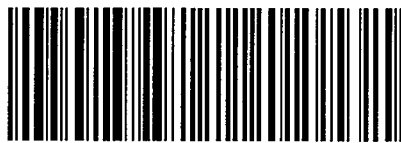

9314 8699 0430 0130 2552 20

RETURN RECEIPT (ELECTRONIC)



TERRY PARRISH & DEBBIE HENSLEY
MELODY COOMER & CAROL PARRISH
113 DARANCO DR APT 3
EDMONTON, KY 42129

Reference Number: MTO/mhp/shp 66914.0001

Sturgill, Turner, Barker & Moloney
333 W. Vine St.-Ste. 1500
Lexington, KY 40507

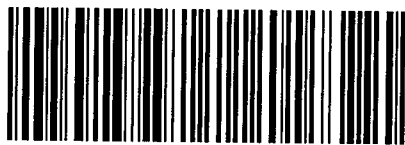

9314 8699 0430 0130 2554 66

RETURN RECEIPT (ELECTRONIC)



JESSIE WALLACE
141 CLIFTON SMITH RD
SUMMER SHADE, KY 42166

Reference Number: MTO/mhp/shp 66914.0001

Sturgill, Turner, Barker & Moloney
333 W. Vine St.-Ste. 1500
Lexington, KY 40507

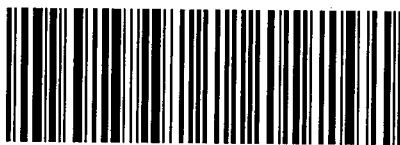

9314 8699 0430 0130 2557 18

RETURN RECEIPT (ELECTRONIC)



KENNETH HOPE
125 SHERFEY RD
SUMMER SHADE, KY 42166

Reference Number: MTO/mhp/shp 66914.0001

Sturgill, Turner, Barker & Moloney
333 W. Vine St.-Ste. 1500
Lexington, KY 40507

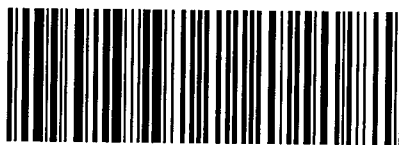

9314 8699 0430 0130 2622 59

RETURN RECEIPT (ELECTRONIC)



KENNY & CONNIE HUMES
887 GEORGE LYNN RD
SUMMER SHADE, KY 42166

Reference Number: MTO/mhp/shp 669414.0001

Sturgill, Turner, Barker & Moloney
333 W. Vine St.-Ste. 1500
Lexington, KY 40507

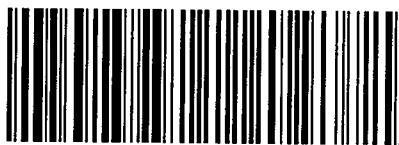

9314 8699 0430 0130 2651 75

RETURN RECEIPT (ELECTRONIC)



JACKIE LYNN KINGREY
271 OLD GOODSON CHURCH RD
SUMMER SHADE, KY 42166

Reference Number: MTO/mhp/shp 66914.0001

Sturgill, Turner, Barker & Moloney
333 W. Vine St.-Ste. 1500
Lexington, KY 40507

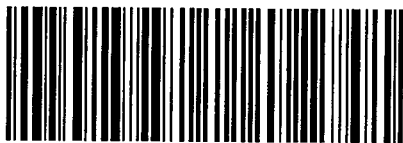

9314 8699 0430 0130 2653 11

RETURN RECEIPT (ELECTRONIC)



MAXIE KINGREY
1393 SUMMER SHADE RD
SUMMER SHADE, KY 42166

Reference Number: MTO/mhp/shp 66914.0001

Sturgill, Turner, Barker & Moloney
333 W. Vine St.-Ste. 1500
Lexington, KY 40507



9314 8699 0430 0130 2654 58

RETURN RECEIPT (ELECTRONIC)



SHIRLEY KILLMAN
1060 APPLE GROVE RD
SUMMER SHADE, KY 42166

Reference Number: MTO/mhp/shp 66914.0001

Sturgill, Turner, Barker & Moloney
333 W. Vine St.-Ste. 1500
Lexington, KY 40507

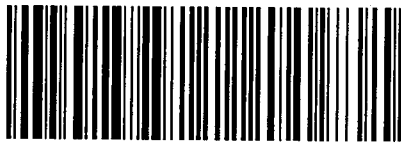

9314 8699 0430 0130 2659 39

RETURN RECEIPT (ELECTRONIC)



MARK & ALICIA GARRETT
77 WENDELL HURT RD
SUMMER SHADE, KY 42166

Reference Number: MTO/mhp/shp 66914.0001

Sturgill, Turner, Barker & Moloney
333 W. Vine St.-Ste. 1500
Lexington, KY 40507

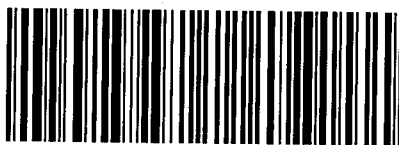

9314 8699 0430 0130 2660 28

RETURN RECEIPT (ELECTRONIC)



ELLEN SMITH
612 CLIFTON SMITH RD
SUMMER SHADE, KY 42166

Reference Number: MTO/mhp/shp 66914.0001

Sturgill, Turner, Barker & Moloney
333 W. Vine St.-Ste. 1500
Lexington, KY 40507

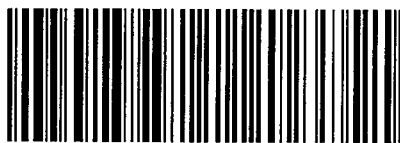

9314 8699 0430 0130 2661 41

RETURN RECEIPT (ELECTRONIC)



TIMOTHY KALEB & RHIANNON NICOLE SMITH
601 APPLE GROVE RD
SUMMER SHADE, KY 42166

Reference Number: MTO/mhp/shp 66914.0001

Sturgill, Turner, Barker & Moloney
333 W. Vine St.-Ste. 1500
Lexington, KY 40507



9314 8699 0430 0130 2662 57

RETURN RECEIPT (ELECTRONIC)



CHERYL PERKINS
959 APPLE GROVE RD
SUMMER SHADE, KY 42166

Reference Number: MTO/mhp/shp 66914.0001

Sturgill, Turner, Barker & Moloney
333 W. Vine St.-Ste. 1500
Lexington, KY 40507

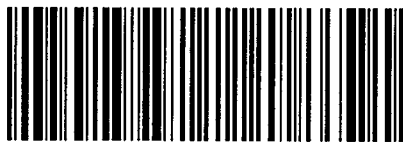

9314 8699 0430 0130 2663 70

RETURN RECEIPT (ELECTRONIC)



TIMOTHY JOE PERKINS
265 CALVIN PERKINS RD
SUMMER SHADE, KY 42166

Reference Number: MTO/mhp/shp 66914.0001

Sturgill, Turner, Barker & Moloney
333 W. Vine St.-Ste. 1500
Lexington, KY 40507

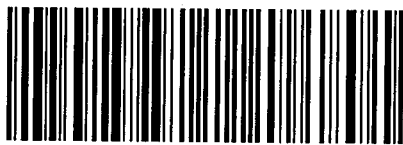

9314 8699 0430 0130 2665 09

RETURN RECEIPT (ELECTRONIC)



PATRICIA ANN HAMMER
1160 FINNEY RD
GLASGOW, KY 42141

Reference Number: MTO/mhp/shp 66914.0001

Sturgill, Turner, Barker & Moloney
333 W. Vine St.-Ste. 1500
Lexington, KY 40507



9314 8699 0430 0130 2666 08

RETURN RECEIPT (ELECTRONIC)



GOODSON CHAPEL METHODIST CHURCH
50 GOODSON CHAPEL RD
SUMMER SHADE, KY 42166

Reference Number: MTO/mhp/shp 66914.0001

Sturgill, Turner, Barker & Moloney
333 W. Vine St.-Ste. 1500
Lexington, KY 40507



9314 8699 0430 0130 2667 07

RETURN RECEIPT (ELECTRONIC)



PAUL D & VERENICCE LISA CONRAD
1233 APPLE GROVE RD
SUMMER SHADE, KY 42166

Reference Number: MTO/mhp/shp 66914.0001

Sturgill, Turner, Barker & Moloney
333 W. Vine St.-Ste. 1500
Lexington, KY 40507



9314 8699 0430 0130 2670 87

RETURN RECEIPT (ELECTRONIC)



WILLIE DALE & RHONDA WESTMORELAND
211 GOODSON SCHOOL CYCLONE RD
SUMMER SHADE, KY 42166

Reference Number: MTO/mhp/shp 66914.0001

Sturgill, Turner, Barker & Moloney
333 W. Vine St.-Ste. 1500
Lexington, KY 40507

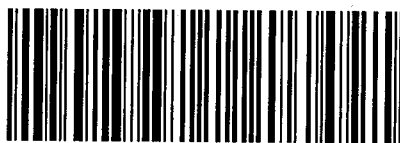

9314 8699 0430 0130 2674 83

RETURN RECEIPT (ELECTRONIC)



FREDRICK C & DIANA EVANS
2965 ROCKBRIDGE RD
SHELBYVILLE, KY 40065

Reference Number: MTO/mhp/shp 66914.0001

Sturgill, Turner, Barker & Moloney
333 W. Vine St.-Ste. 1500
Lexington, KY 40507

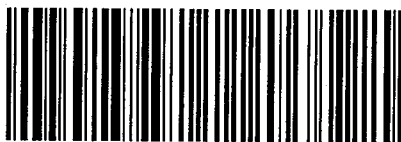

9314 8699 0430 0130 2675 44

RETURN RECEIPT (ELECTRONIC)



STANLEY & VIRGINIA MURLEY
455 CLIFTON SMITH RD
SUMMER SHADE, KY 42166

Reference Number: MTO/mhp/shp 66914.0001

Sturgill, Turner, Barker & Moloney
333 W. Vine St.-Ste. 1500
Lexington, KY 40507

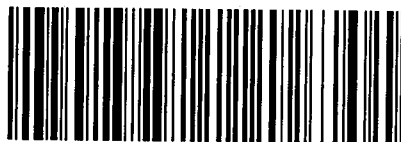

9314 8699 0430 0130 2676 74

RETURN RECEIPT (ELECTRONIC)



EVELYN FERGUSON
500 CLIFTON SMITH RD
SUMMER SHADE, KY 42166

Reference Number: MTO/mhp/shp 66914.0001

Sturgill, Turner, Barker & Moloney
333 W. Vine St.-Ste. 1500
Lexington, KY 40507



9314 8699 0430 0130 2677 73

RETURN RECEIPT (ELECTRONIC)



WILLIAM T & CHERYL G JENNINGS
2410 APPLE GROVE RD
SUMMER SHADE, KY 42166

Reference Number: MTO/mhp/shp 66914.0001

Sturgill, Turner, Barker & Moloney
333 W. Vine St.-Ste. 1500
Lexington, KY 40507



9314 8699 0430 0130 2678 96

RETURN RECEIPT (ELECTRONIC)



DAVIS & MELINDA PAGE
P O BOX 136
SUMMER SHADE, KY 42166

Reference Number: MTO/mhp/shp 66914.0001

Sturgill, Turner, Barker & Moloney
333 W. Vine St.-Ste. 1500
Lexington, KY 40507

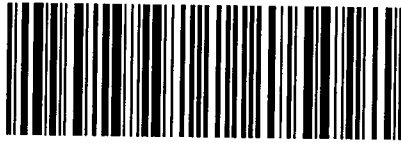

9314 8699 0430 0130 2679 88

RETURN RECEIPT (ELECTRONIC)



ALEX PARKER PAGE
1417 UNION HILL SCHOOL RD
SUMMER SHADE, KY 42166

Reference Number: MTO/mhp/shp 66914.0001

Sturgill, Turner, Barker & Moloney
333 W. Vine St.-Ste. 1500
Lexington, KY 40507

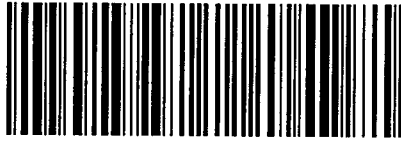

9314 8699 0430 0130 2680 77

RETURN RECEIPT (ELECTRONIC)



STEVE SMITH
2400 APPLE GROVE RD
SUMMER SHADE, KY 42166

Reference Number: MTO/mhp/shp 66914.0001

Sturgill, Turner, Barker & Moloney
333 W. Vine St.-Ste. 1500
Lexington, KY 40507

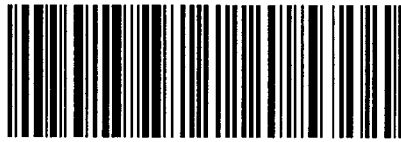

9314 8699 0430 0130 2682 68

RETURN RECEIPT (ELECTRONIC)



STEVE & LINDA BRANSTETTER
1875 APPLE GROVE RD
SUMMER SHADE, KY 42166

Reference Number: MTO/mhp/shp 66914.0001

Sturgill, Turner, Barker & Moloney
333 W. Vine St.-Ste. 1500
Lexington, KY 40507

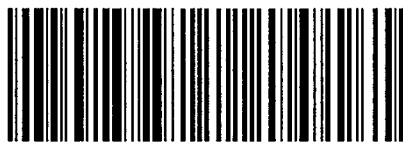

9314 8699 0430 0130 2683 43

RETURN RECEIPT (ELECTRONIC)



RICHARD D HODGES
812 GOODSON SCHOOL CYCLONE RD
SUMMER SHADE, KY 42166

Reference Number: MTO/mhp/shp 66914.0001

Sturgill, Turner, Barker & Moloney
333 W. Vine St.-Ste. 1500
Lexington, KY 40507

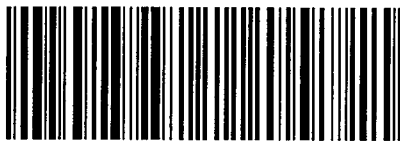

9314 8699 0430 0130 2684 11

RETURN RECEIPT (ELECTRONIC)



ESTATE OF JACKIE FISH
LESLIE KAREN SPARKS
1628 N MAGNOLIA ST
TOMPKINSVILLE, KY 42167

Reference Number: MTO/mhp/shp 66914.0001

Sturgill, Turner, Barker & Moloney
333 W. Vine St.-Ste. 1500
Lexington, KY 40507



9314 8699 0430 0130 2684 73

RETURN RECEIPT (ELECTRONIC)



JOYCE & HARLEY PACE
100 HAROLD PAULL RD
SUMMER SHADE, KY 42166

Reference Number: MTO/mhp/shp 66914.0001

Sturgill, Turner, Barker & Moloney
333 W. Vine St.-Ste. 1500
Lexington, KY 40507

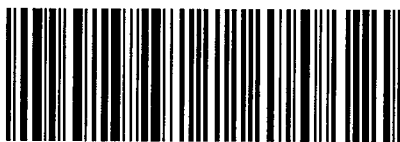

9314 8699 0430 0130 2685 65

RETURN RECEIPT (ELECTRONIC)



DARRELL TADE
WADE MAT & DONA
4009 EDMONTON RD
TOMPKINSVILLE, KY 42167

Reference Number: MTO/mhp/shp 66914.0001

Sturgill, Turner, Barker & Moloney
333 W. Vine St.-Ste. 1500
Lexington, KY 40507

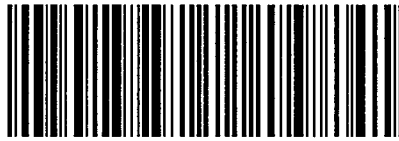

9314 8699 0430 0130 2686 33

RETURN RECEIPT (ELECTRONIC)



OTIS MITCHELL LYNN
8757 OLD TOMPKINSVILLE RD
SUMMER SHADE, KY 42166

Reference Number: MTO/mhp/shp 66914.0001

Sturgill, Turner, Barker & Moloney
333 W. Vine St.-Ste. 1500
Lexington, KY 40507

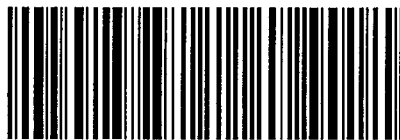

9314 8699 0430 0130 2689 85

RETURN RECEIPT (ELECTRONIC)



JAMES T. LAWSON
433 GEORGE LYNN RD
SUMMER SHADE, KY 42166

Reference Number: MTO/mhp/shp 66914.0001

Sturgill, Turner, Barker & Moloney
333 W. Vine St.-Ste. 1500
Lexington, KY 40507



9314 8699 0430 0130 2690 50

RETURN RECEIPT (ELECTRONIC)



JOHN & LYNDAL HUMES
5626 W 88TH ST
OAKLAWN, IL 60453

Reference Number: MTO/mhp/shp 66914.0001

Sturgill, Turner, Barker & Moloney
333 W. Vine St.-Ste. 1500
Lexington, KY 40507

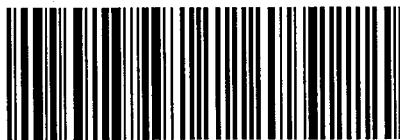

9314 8699 0430 0130 2694 01

RETURN RECEIPT (ELECTRONIC)



WILLIAM JOSEPH FENTON
47 W 217 BRIARWOOD LN
HAMPSHIRE, IL 60140

Reference Number: MTO/mhp/shp 66914.0001

Sturgill, Turner, Barker & Moloney
333 W. Vine St.-Ste. 1500
Lexington, KY 40507

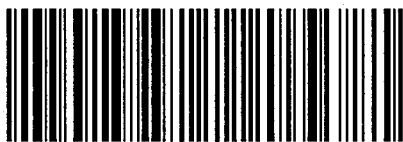

9314 8699 0430 0130 2694 70

RETURN RECEIPT (ELECTRONIC)



GARRY W & RITA D FENTON
3975 MT MORIAH RD
SUMMER SHADE, KY 42166

Reference Number: MTO/mhp/shp 66914.0001

Sturgill, Turner, Barker & Moloney
333 W. Vine St.-Ste. 1500
Lexington, KY 40507

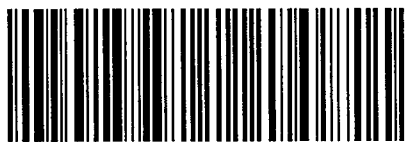

9314 8699 0430 0130 2696 09

RETURN RECEIPT (ELECTRONIC)



WAYNE G & PAULA K ST GERMAIN
3845 MOUNT MORIAH RD
SUMMER SHADE, KY 42166

Reference Number: MTO/mhp/shp 66914.0001

Sturgill, Turner, Barker & Moloney
333 W. Vine St.-Ste. 1500
Lexington, KY 40507



9314 8699 0430 0130 2696 16

RETURN RECEIPT (ELECTRONIC)



ESTATE OF EMOGENE ISENBURG
REBECCA COULTER
P O BOX 111
SUMMER SHADE, KY 42166

Reference Number: MTO/mhp/shp 66914.0001

Sturgill, Turner, Barker & Moloney
333 W. Vine St.-Ste. 1500
Lexington, KY 40507

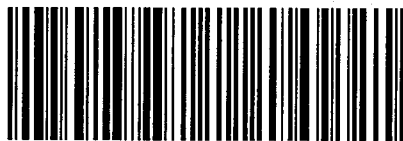

9314 8699 0430 0130 2696 54

RETURN RECEIPT (ELECTRONIC)



AMBER B S BARTLEY BRANSTETTER HUFFMAN
308 APPLE GROVE RD
SUMMER SHADE, KY 42166

Reference Number: MTO/mhp/shp 66914.0001



ANN C BROOKS
9302 N CENTURY BLVD
CENTURY, FL 32535

January 14, 2025

Dear Sir or Ma'am,

Summer Shade Solar, LLC, is proposing to construct and operate an approximately 106 MW photovoltaic solar energy electric generating and battery storage project and related transmission line (the "Project") in Metcalfe County, Kentucky. The Project will be located to the west of State Highway 163 (KY-163) and near Summer Shade Road and Apple Grove Road.

Summer Shade Solar, LLC, is affiliated with Candela Renewables, LLC, an energy company dedicated to the development of solar and battery storage projects. Our team has created more than 4 gigawatts of operating projects across the country, and has over 25 years of experience at every stage of development.

Our projects not only provide clean energy, but also support economic development, adding value to the communities we support. This could be through capital investments, significant new tax revenues, and active partnerships with local schools and other community groups.

As part of our efforts in getting to know the community, you are invited to a community meeting. The public meeting will be on **Wednesday, January 29, 2025, from 5:30 p.m. to 7:30 p.m. CST at the Fiscal Court meeting room in the Metcalfe County Government Building at 201 N Main St. in Edmonton, KY 42129.** It is an open house format, so you may come whenever you're available!

We would love to see you at our community meeting as it will serve as a great opportunity to learn about the project and ask any questions you may have. During this meeting, you will have the opportunity to talk with our development team and see the current status of the project.

If you can't attend but would still like to learn about the project, please take a look at the project website at <https://summershadesolar.com/> or contact me at the email/number below.

We look forward to meeting you on Wednesday, January 29, 2025, at the public meeting, if we haven't already!

Aubree Muse
Manager, Development, Candela Renewables
aubree.muse@candelarenewables.com
(270) 681-5058



JASON ROBERT & KARA RENEE MILLER
880 CECIL BRANSTETTER RD
SUMMER SHADE, KY 42166

January 14, 2025

Dear Sir or Ma'am,

Summer Shade Solar, LLC, is proposing to construct and operate an approximately 106 MW photovoltaic solar energy electric generating and battery storage project and related transmission line (the "Project") in Metcalfe County, Kentucky. The Project will be located to the west of State Highway 163 (KY-163) and near Summer Shade Road and Apple Grove Road.

Summer Shade Solar, LLC, is affiliated with Candela Renewables, LLC, an energy company dedicated to the development of solar and battery storage projects. Our team has created more than 4 gigawatts of operating projects across the country, and has over 25 years of experience at every stage of development.

Our projects not only provide clean energy, but also support economic development, adding value to the communities we support. This could be through capital investments, significant new tax revenues, and active partnerships with local schools and other community groups.

As part of our efforts in getting to know the community, you are invited to a community meeting. The public meeting will be on **Wednesday, January 29, 2025, from 5:30 p.m. to 7:30 p.m. CST at the Fiscal Court meeting room in the Metcalfe County Government Building at 201 N Main St. in Edmonton, KY 42129.** It is an open house format, so you may come whenever you're available!

We would love to see you at our community meeting as it will serve as a great opportunity to learn about the project and ask any questions you may have. During this meeting, you will have the opportunity to talk with our development team and see the current status of the project.

If you can't attend but would still like to learn about the project, please take a look at the project website at <https://summershadesolar.com/> or contact me at the email/number below.

We look forward to meeting you on Wednesday, January 29, 2025, at the public meeting, if we haven't already!

Aubree Muse
Manager, Development, Candela Renewables
aubree.muse@candelarenewables.com
(270) 681-5058



HOPE REVOCABLE LIVING TRUST
RICHARD A & KAYE J HOPE TRUSTEES
3360 MT MORIAH RD
SUMMER SHADE, KY 42166

January 14, 2025

Dear Sir or Ma'am,

Summer Shade Solar, LLC, is proposing to construct and operate an approximately 106 MW photovoltaic solar energy electric generating and battery storage project and related transmission line (the "Project") in Metcalfe County, Kentucky. The Project will be located to the west of State Highway 163 (KY-163) and near Summer Shade Road and Apple Grove Road.

Summer Shade Solar, LLC, is affiliated with Candela Renewables, LLC, an energy company dedicated to the development of solar and battery storage projects. Our team has created more than 4 gigawatts of operating projects across the country, and has over 25 years of experience at every stage of development.

Our projects not only provide clean energy, but also support economic development, adding value to the communities we support. This could be through capital investments, significant new tax revenues, and active partnerships with local schools and other community groups.

As part of our efforts in getting to know the community, you are invited to a community meeting. The public meeting will be on **Wednesday, January 29, 2025, from 5:30 p.m. to 7:30 p.m. CST at the Fiscal Court meeting room in the Metcalfe County Government Building at 201 N Main St. in Edmonton, KY 42129.** It is an open house format, so you may come whenever you're available!

We would love to see you at our community meeting as it will serve as a great opportunity to learn about the project and ask any questions you may have. During this meeting, you will have the opportunity to talk with our development team and see the current status of the project.

If you can't attend but would still like to learn about the project, please take a look at the project website at <https://summershadesolar.com/> or contact me at the email/number below.

We look forward to meeting you on Wednesday, January 29, 2025, at the public meeting, if we haven't already!

Aubree Muse
Manager, Development, Candela Renewables
aubree.muse@candelarenewables.com
(270) 681-5058



GARCIA RONALD & JUDITH A MILLER
P O BOX 261
SUMMER SHADE, KY 42166

January 14, 2025

Dear Sir or Ma'am,

Summer Shade Solar, LLC, is proposing to construct and operate an approximately 106 MW photovoltaic solar energy electric generating and battery storage project and related transmission line (the "Project") in Metcalfe County, Kentucky. The Project will be located to the west of State Highway 163 (KY-163) and near Summer Shade Road and Apple Grove Road.

Summer Shade Solar, LLC, is affiliated with Candela Renewables, LLC, an energy company dedicated to the development of solar and battery storage projects. Our team has created more than 4 gigawatts of operating projects across the country, and has over 25 years of experience at every stage of development.

Our projects not only provide clean energy, but also support economic development, adding value to the communities we support. This could be through capital investments, significant new tax revenues, and active partnerships with local schools and other community groups.

As part of our efforts in getting to know the community, you are invited to a community meeting. The public meeting will be on **Wednesday, January 29, 2025, from 5:30 p.m. to 7:30 p.m. CST at the Fiscal Court meeting room in the Metcalfe County Government Building at 201 N Main St. in Edmonton, KY 42129.** It is an open house format, so you may come whenever you're available!

We would love to see you at our community meeting as it will serve as a great opportunity to learn about the project and ask any questions you may have. During this meeting, you will have the opportunity to talk with our development team and see the current status of the project.

If you can't attend but would still like to learn about the project, please take a look at the project website at <https://summershadesolar.com/> or contact me at the email/number below.

We look forward to meeting you on Wednesday, January 29, 2025, at the public meeting, if we haven't already!

Aubree Muse
Manager, Development, Candela Renewables
aubree.muse@candelarenewables.com
(270) 681-5058



LATMARROUS & BONNIE SHIRLEY
420 PARKWAY RD
UNION CITY, GA 30291

January 14, 2025

Dear Sir or Ma'am,

Summer Shade Solar, LLC, is proposing to construct and operate an approximately 106 MW photovoltaic solar energy electric generating and battery storage project and related transmission line (the "Project") in Metcalfe County, Kentucky. The Project will be located to the west of State Highway 163 (KY-163) and near Summer Shade Road and Apple Grove Road.

Summer Shade Solar, LLC, is affiliated with Candela Renewables, LLC, an energy company dedicated to the development of solar and battery storage projects. Our team has created more than 4 gigawatts of operating projects across the country, and has over 25 years of experience at every stage of development.

Our projects not only provide clean energy, but also support economic development, adding value to the communities we support. This could be through capital investments, significant new tax revenues, and active partnerships with local schools and other community groups.

As part of our efforts in getting to know the community, you are invited to a community meeting. The public meeting will be on **Wednesday, January 29, 2025, from 5:30 p.m. to 7:30 p.m. CST at the Fiscal Court meeting room in the Metcalfe County Government Building at 201 N Main St. in Edmonton, KY 42129.** It is an open house format, so you may come whenever you're available!

We would love to see you at our community meeting as it will serve as a great opportunity to learn about the project and ask any questions you may have. During this meeting, you will have the opportunity to talk with our development team and see the current status of the project.

If you can't attend but would still like to learn about the project, please take a look at the project website at <https://summershadesolar.com/> or contact me at the email/number below.

We look forward to meeting you on Wednesday, January 29, 2025, at the public meeting, if we haven't already!

Aubree Muse
Manager, Development, Candela Renewables
aubree.muse@candelarenewables.com
(270) 681-5058



MONICA JEANNE SMITH
PAM SIGNORELLO
819 BLACK DOT RD
KNOB LICK, KY 42154

January 14, 2025

Dear Sir or Ma'am,

Summer Shade Solar, LLC, is proposing to construct and operate an approximately 106 MW photovoltaic solar energy electric generating and battery storage project and related transmission line (the "Project") in Metcalfe County, Kentucky. The Project will be located to the west of State Highway 163 (KY-163) and near Summer Shade Road and Apple Grove Road.

Summer Shade Solar, LLC, is affiliated with Candela Renewables, LLC, an energy company dedicated to the development of solar and battery storage projects. Our team has created more than 4 gigawatts of operating projects across the country, and has over 25 years of experience at every stage of development.

Our projects not only provide clean energy, but also support economic development, adding value to the communities we support. This could be through capital investments, significant new tax revenues, and active partnerships with local schools and other community groups.

As part of our efforts in getting to know the community, you are invited to a community meeting. The public meeting will be on **Wednesday, January 29, 2025, from 5:30 p.m. to 7:30 p.m. CST at the Fiscal Court meeting room in the Metcalfe County Government Building at 201 N Main St. in Edmonton, KY 42129.** It is an open house format, so you may come whenever you're available!

We would love to see you at our community meeting as it will serve as a great opportunity to learn about the project and ask any questions you may have. During this meeting, you will have the opportunity to talk with our development team and see the current status of the project.

If you can't attend but would still like to learn about the project, please take a look at the project website at <https://summershadesolar.com/> or contact me at the email/number below.

We look forward to meeting you on Wednesday, January 29, 2025, at the public meeting, if we haven't already!

Aubree Muse
Manager, Development, Candela Renewables
aubree.muse@candelarenewables.com
(270) 681-5058



FRED & CRYSTAL RUDAT
FREDERICK ANDREW RUDAT
2733 COUNTY RD 615B
BUSHNELL, FL 33513

January 14, 2025

Dear Sir or Ma'am,

Summer Shade Solar, LLC, is proposing to construct and operate an approximately 106 MW photovoltaic solar energy electric generating and battery storage project and related transmission line (the "Project") in Metcalfe County, Kentucky. The Project will be located to the west of State Highway 163 (KY-163) and near Summer Shade Road and Apple Grove Road.

Summer Shade Solar, LLC, is affiliated with Candela Renewables, LLC, an energy company dedicated to the development of solar and battery storage projects. Our team has created more than 4 gigawatts of operating projects across the country, and has over 25 years of experience at every stage of development.

Our projects not only provide clean energy, but also support economic development, adding value to the communities we support. This could be through capital investments, significant new tax revenues, and active partnerships with local schools and other community groups.

As part of our efforts in getting to know the community, you are invited to a community meeting. The public meeting will be on **Wednesday, January 29, 2025, from 5:30 p.m. to 7:30 p.m. CST at the Fiscal Court meeting room in the Metcalfe County Government Building at 201 N Main St. in Edmonton, KY 42129.** It is an open house format, so you may come whenever you're available!

We would love to see you at our community meeting as it will serve as a great opportunity to learn about the project and ask any questions you may have. During this meeting, you will have the opportunity to talk with our development team and see the current status of the project.

If you can't attend but would still like to learn about the project, please take a look at the project website at <https://summershadesolar.com/> or contact me at the email/number below.

We look forward to meeting you on Wednesday, January 29, 2025, at the public meeting, if we haven't already!

Aubree Muse
Manager, Development, Candela Renewables
aubree.muse@candelarenewables.com
(270) 681-5058



BOWLES BENJAMIN
833 JOE BOWLES RD
SUMMER SHADE, KY 42166

January 14, 2025

Dear Sir or Ma'am,

Summer Shade Solar, LLC, is proposing to construct and operate an approximately 106 MW photovoltaic solar energy electric generating and battery storage project and related transmission line (the "Project") in Metcalfe County, Kentucky. The Project will be located to the west of State Highway 163 (KY-163) and near Summer Shade Road and Apple Grove Road.

Summer Shade Solar, LLC, is affiliated with Candela Renewables, LLC, an energy company dedicated to the development of solar and battery storage projects. Our team has created more than 4 gigawatts of operating projects across the country, and has over 25 years of experience at every stage of development.

Our projects not only provide clean energy, but also support economic development, adding value to the communities we support. This could be through capital investments, significant new tax revenues, and active partnerships with local schools and other community groups.

As part of our efforts in getting to know the community, you are invited to a community meeting. The public meeting will be on **Wednesday, January 29, 2025, from 5:30 p.m. to 7:30 p.m. CST at the Fiscal Court meeting room in the Metcalfe County Government Building at 201 N Main St. in Edmonton, KY 42129.** It is an open house format, so you may come whenever you're available!

We would love to see you at our community meeting as it will serve as a great opportunity to learn about the project and ask any questions you may have. During this meeting, you will have the opportunity to talk with our development team and see the current status of the project.

If you can't attend but would still like to learn about the project, please take a look at the project website at <https://summershadesolar.com/> or contact me at the email/number below.

We look forward to meeting you on Wednesday, January 29, 2025, at the public meeting, if we haven't already!

Aubree Muse
Manager, Development, Candela Renewables
aubree.muse@candelarenewables.com
(270) 681-5058



TENNESSEE VALLEY AUTHORITY
3324 SUMMER SHADE RD
SUMMER SHADE, KY 42166

January 14, 2025

Dear Sir or Ma'am,

Summer Shade Solar, LLC, is proposing to construct and operate an approximately 106 MW photovoltaic solar energy electric generating and battery storage project and related transmission line (the "Project") in Metcalfe County, Kentucky. The Project will be located to the west of State Highway 163 (KY-163) and near Summer Shade Road and Apple Grove Road.

Summer Shade Solar, LLC, is affiliated with Candela Renewables, LLC, an energy company dedicated to the development of solar and battery storage projects. Our team has created more than 4 gigawatts of operating projects across the country, and has over 25 years of experience at every stage of development.

Our projects not only provide clean energy, but also support economic development, adding value to the communities we support. This could be through capital investments, significant new tax revenues, and active partnerships with local schools and other community groups.

As part of our efforts in getting to know the community, you are invited to a community meeting. The public meeting will be on **Wednesday, January 29, 2025, from 5:30 p.m. to 7:30 p.m. CST at the Fiscal Court meeting room in the Metcalfe County Government Building at 201 N Main St. in Edmonton, KY 42129.** It is an open house format, so you may come whenever you're available!

We would love to see you at our community meeting as it will serve as a great opportunity to learn about the project and ask any questions you may have. During this meeting, you will have the opportunity to talk with our development team and see the current status of the project.

If you can't attend but would still like to learn about the project, please take a look at the project website at <https://summershadesolar.com/> or contact me at the email/number below.

We look forward to meeting you on Wednesday, January 29, 2025, at the public meeting, if we haven't already!

Aubree Muse
Manager, Development, Candela Renewables
aubree.muse@candelarenewables.com
(270) 681-5058



ROGER & BRANDI BIRGE
P O BOX 106
SUMMER SHADE, KY 42166

January 14, 2025

Dear Sir or Ma'am,

Summer Shade Solar, LLC, is proposing to construct and operate an approximately 106 MW photovoltaic solar energy electric generating and battery storage project and related transmission line (the "Project") in Metcalfe County, Kentucky. The Project will be located to the west of State Highway 163 (KY-163) and near Summer Shade Road and Apple Grove Road.

Summer Shade Solar, LLC, is affiliated with Candela Renewables, LLC, an energy company dedicated to the development of solar and battery storage projects. Our team has created more than 4 gigawatts of operating projects across the country, and has over 25 years of experience at every stage of development.

Our projects not only provide clean energy, but also support economic development, adding value to the communities we support. This could be through capital investments, significant new tax revenues, and active partnerships with local schools and other community groups.

As part of our efforts in getting to know the community, you are invited to a community meeting. The public meeting will be on **Wednesday, January 29, 2025, from 5:30 p.m. to 7:30 p.m. CST at the Fiscal Court meeting room in the Metcalfe County Government Building at 201 N Main St. in Edmonton, KY 42129.** It is an open house format, so you may come whenever you're available!

We would love to see you at our community meeting as it will serve as a great opportunity to learn about the project and ask any questions you may have. During this meeting, you will have the opportunity to talk with our development team and see the current status of the project.

If you can't attend but would still like to learn about the project, please take a look at the project website at <https://summershadesolar.com/> or contact me at the email/number below.

We look forward to meeting you on Wednesday, January 29, 2025, at the public meeting, if we haven't already!

Aubree Muse
Manager, Development, Candela Renewables
aubree.muse@candelarenewables.com
(270) 681-5058



ROGER & KAREN TUDOR
3846 SUMMER SHADE RD
SUMMER SHADE, KY 42166

January 14, 2025

Dear Sir or Ma'am,

Summer Shade Solar, LLC, is proposing to construct and operate an approximately 106 MW photovoltaic solar energy electric generating and battery storage project and related transmission line (the "Project") in Metcalfe County, Kentucky. The Project will be located to the west of State Highway 163 (KY-163) and near Summer Shade Road and Apple Grove Road.

Summer Shade Solar, LLC, is affiliated with Candela Renewables, LLC, an energy company dedicated to the development of solar and battery storage projects. Our team has created more than 4 gigawatts of operating projects across the country, and has over 25 years of experience at every stage of development.

Our projects not only provide clean energy, but also support economic development, adding value to the communities we support. This could be through capital investments, significant new tax revenues, and active partnerships with local schools and other community groups.

As part of our efforts in getting to know the community, you are invited to a community meeting. The public meeting will be on **Wednesday, January 29, 2025, from 5:30 p.m. to 7:30 p.m. CST at the Fiscal Court meeting room in the Metcalfe County Government Building at 201 N Main St. in Edmonton, KY 42129.** It is an open house format, so you may come whenever you're available!

We would love to see you at our community meeting as it will serve as a great opportunity to learn about the project and ask any questions you may have. During this meeting, you will have the opportunity to talk with our development team and see the current status of the project.

If you can't attend but would still like to learn about the project, please take a look at the project website at <https://summershadesolar.com/> or contact me at the email/number below.

We look forward to meeting you on Wednesday, January 29, 2025, at the public meeting, if we haven't already!

Aubree Muse
Manager, Development, Candela Renewables
aubree.muse@candelarenewables.com
(270) 681-5058



PHILLIP DWAYNE CLINARD
892 MOUNT MORIAH RD
SUMMER SHADE, KY 42166

January 14, 2025

Dear Sir or Ma'am,

Summer Shade Solar, LLC, is proposing to construct and operate an approximately 106 MW photovoltaic solar energy electric generating and battery storage project and related transmission line (the "Project") in Metcalfe County, Kentucky. The Project will be located to the west of State Highway 163 (KY-163) and near Summer Shade Road and Apple Grove Road.

Summer Shade Solar, LLC, is affiliated with Candela Renewables, LLC, an energy company dedicated to the development of solar and battery storage projects. Our team has created more than 4 gigawatts of operating projects across the country, and has over 25 years of experience at every stage of development.

Our projects not only provide clean energy, but also support economic development, adding value to the communities we support. This could be through capital investments, significant new tax revenues, and active partnerships with local schools and other community groups.

As part of our efforts in getting to know the community, you are invited to a community meeting. The public meeting will be on **Wednesday, January 29, 2025, from 5:30 p.m. to 7:30 p.m. CST at the Fiscal Court meeting room in the Metcalfe County Government Building at 201 N Main St. in Edmonton, KY 42129.** It is an open house format, so you may come whenever you're available!

We would love to see you at our community meeting as it will serve as a great opportunity to learn about the project and ask any questions you may have. During this meeting, you will have the opportunity to talk with our development team and see the current status of the project.

If you can't attend but would still like to learn about the project, please take a look at the project website at <https://summershadesolar.com/> or contact me at the email/number below.

We look forward to meeting you on Wednesday, January 29, 2025, at the public meeting, if we haven't already!

Aubree Muse
Manager, Development, Candela Renewables
aubree.muse@candelarenewables.com
(270) 681-5058



HALEY DANIELLE TAYLOR
4003 SUMMER SHADE RD
SUMMER SHADE, KY 42166

January 14, 2025

Dear Sir or Ma'am,

Summer Shade Solar, LLC, is proposing to construct and operate an approximately 106 MW photovoltaic solar energy electric generating and battery storage project and related transmission line (the "Project") in Metcalfe County, Kentucky. The Project will be located to the west of State Highway 163 (KY-163) and near Summer Shade Road and Apple Grove Road.

Summer Shade Solar, LLC, is affiliated with Candela Renewables, LLC, an energy company dedicated to the development of solar and battery storage projects. Our team has created more than 4 gigawatts of operating projects across the country, and has over 25 years of experience at every stage of development.

Our projects not only provide clean energy, but also support economic development, adding value to the communities we support. This could be through capital investments, significant new tax revenues, and active partnerships with local schools and other community groups.

As part of our efforts in getting to know the community, you are invited to a community meeting. The public meeting will be on **Wednesday, January 29, 2025, from 5:30 p.m. to 7:30 p.m. CST at the Fiscal Court meeting room in the Metcalfe County Government Building at 201 N Main St. in Edmonton, KY 42129.** It is an open house format, so you may come whenever you're available!

We would love to see you at our community meeting as it will serve as a great opportunity to learn about the project and ask any questions you may have. During this meeting, you will have the opportunity to talk with our development team and see the current status of the project.

If you can't attend but would still like to learn about the project, please take a look at the project website at <https://summershadesolar.com/> or contact me at the email/number below.

We look forward to meeting you on Wednesday, January 29, 2025, at the public meeting, if we haven't already!

Aubree Muse
Manager, Development, Candela Renewables
aubree.muse@candelarenewables.com
(270) 681-5058



JOSHUA LYNN & MEGAN NICOLE HARLAN
55 HILLCREST LN
COLUMBIA, KY 42728

January 14, 2025

Dear Sir or Ma'am,

Summer Shade Solar, LLC, is proposing to construct and operate an approximately 106 MW photovoltaic solar energy electric generating and battery storage project and related transmission line (the "Project") in Metcalfe County, Kentucky. The Project will be located to the west of State Highway 163 (KY-163) and near Summer Shade Road and Apple Grove Road.

Summer Shade Solar, LLC, is affiliated with Candela Renewables, LLC, an energy company dedicated to the development of solar and battery storage projects. Our team has created more than 4 gigawatts of operating projects across the country, and has over 25 years of experience at every stage of development.

Our projects not only provide clean energy, but also support economic development, adding value to the communities we support. This could be through capital investments, significant new tax revenues, and active partnerships with local schools and other community groups.

As part of our efforts in getting to know the community, you are invited to a community meeting. The public meeting will be on **Wednesday, January 29, 2025, from 5:30 p.m. to 7:30 p.m. CST at the Fiscal Court meeting room in the Metcalfe County Government Building at 201 N Main St. in Edmonton, KY 42129.** It is an open house format, so you may come whenever you're available!

We would love to see you at our community meeting as it will serve as a great opportunity to learn about the project and ask any questions you may have. During this meeting, you will have the opportunity to talk with our development team and see the current status of the project.

If you can't attend but would still like to learn about the project, please take a look at the project website at <https://summershadesolar.com/> or contact me at the email/number below.

We look forward to meeting you on Wednesday, January 29, 2025, at the public meeting, if we haven't already!

Aubree Muse
Manager, Development, Candela Renewables
aubree.muse@candelarenewables.com
(270) 681-5058



KATHY FRANKLIN
3949 SUMMER SHADE RD
SUMMER SHADE, KY 42166

January 14, 2025

Dear Sir or Ma'am,

Summer Shade Solar, LLC, is proposing to construct and operate an approximately 106 MW photovoltaic solar energy electric generating and battery storage project and related transmission line (the "Project") in Metcalfe County, Kentucky. The Project will be located to the west of State Highway 163 (KY-163) and near Summer Shade Road and Apple Grove Road.

Summer Shade Solar, LLC, is affiliated with Candela Renewables, LLC, an energy company dedicated to the development of solar and battery storage projects. Our team has created more than 4 gigawatts of operating projects across the country, and has over 25 years of experience at every stage of development.

Our projects not only provide clean energy, but also support economic development, adding value to the communities we support. This could be through capital investments, significant new tax revenues, and active partnerships with local schools and other community groups.

As part of our efforts in getting to know the community, you are invited to a community meeting. The public meeting will be on **Wednesday, January 29, 2025, from 5:30 p.m. to 7:30 p.m. CST at the Fiscal Court meeting room in the Metcalfe County Government Building at 201 N Main St. in Edmonton, KY 42129.** It is an open house format, so you may come whenever you're available!

We would love to see you at our community meeting as it will serve as a great opportunity to learn about the project and ask any questions you may have. During this meeting, you will have the opportunity to talk with our development team and see the current status of the project.

If you can't attend but would still like to learn about the project, please take a look at the project website at <https://summershadesolar.com/> or contact me at the email/number below.

We look forward to meeting you on Wednesday, January 29, 2025, at the public meeting, if we haven't already!

Aubree Muse
Manager, Development, Candela Renewables
aubree.muse@candelarenewables.com
(270) 681-5058



JAMES DAVID & CAROL F MILLER
3397 SUMMER SHADE RD
SUMMER SHADE, KY 42166

January 14, 2025

Dear Sir or Ma'am,

Summer Shade Solar, LLC, is proposing to construct and operate an approximately 106 MW photovoltaic solar energy electric generating and battery storage project and related transmission line (the "Project") in Metcalfe County, Kentucky. The Project will be located to the west of State Highway 163 (KY-163) and near Summer Shade Road and Apple Grove Road.

Summer Shade Solar, LLC, is affiliated with Candela Renewables, LLC, an energy company dedicated to the development of solar and battery storage projects. Our team has created more than 4 gigawatts of operating projects across the country, and has over 25 years of experience at every stage of development.

Our projects not only provide clean energy, but also support economic development, adding value to the communities we support. This could be through capital investments, significant new tax revenues, and active partnerships with local schools and other community groups.

As part of our efforts in getting to know the community, you are invited to a community meeting. The public meeting will be on **Wednesday, January 29, 2025, from 5:30 p.m. to 7:30 p.m. CST at the Fiscal Court meeting room in the Metcalfe County Government Building at 201 N Main St. in Edmonton, KY 42129.** It is an open house format, so you may come whenever you're available!

We would love to see you at our community meeting as it will serve as a great opportunity to learn about the project and ask any questions you may have. During this meeting, you will have the opportunity to talk with our development team and see the current status of the project.

If you can't attend but would still like to learn about the project, please take a look at the project website at <https://summershadesolar.com/> or contact me at the email/number below.

We look forward to meeting you on Wednesday, January 29, 2025, at the public meeting, if we haven't already!

Aubree Muse
Manager, Development, Candela Renewables
aubree.muse@candelarenewables.com
(270) 681-5058



SOUTH CENTRAL KENTUCKY LIMESTONE LLC
P O BOX 200
PARIS, KY 40362

January 14, 2025

Dear Sir or Ma'am,

Summer Shade Solar, LLC, is proposing to construct and operate an approximately 106 MW photovoltaic solar energy electric generating and battery storage project and related transmission line (the "Project") in Metcalfe County, Kentucky. The Project will be located to the west of State Highway 163 (KY-163) and near Summer Shade Road and Apple Grove Road.

Summer Shade Solar, LLC, is affiliated with Candela Renewables, LLC, an energy company dedicated to the development of solar and battery storage projects. Our team has created more than 4 gigawatts of operating projects across the country, and has over 25 years of experience at every stage of development.

Our projects not only provide clean energy, but also support economic development, adding value to the communities we support. This could be through capital investments, significant new tax revenues, and active partnerships with local schools and other community groups.

As part of our efforts in getting to know the community, you are invited to a community meeting. The public meeting will be on **Wednesday, January 29, 2025, from 5:30 p.m. to 7:30 p.m. CST at the Fiscal Court meeting room in the Metcalfe County Government Building at 201 N Main St. in Edmonton, KY 42129.** It is an open house format, so you may come whenever you're available!

We would love to see you at our community meeting as it will serve as a great opportunity to learn about the project and ask any questions you may have. During this meeting, you will have the opportunity to talk with our development team and see the current status of the project.

If you can't attend but would still like to learn about the project, please take a look at the project website at <https://summershadesolar.com/> or contact me at the email/number below.

We look forward to meeting you on Wednesday, January 29, 2025, at the public meeting, if we haven't already!

Aubree Muse
Manager, Development, Candela Renewables
aubree.muse@candelarenewables.com
(270) 681-5058



CHRISTOPHER ROBERT CROWE
P O BOX 254
TOMPKINSVILLE, KY 42167

January 14, 2025

Dear Sir or Ma'am,

Summer Shade Solar, LLC, is proposing to construct and operate an approximately 106 MW photovoltaic solar energy electric generating and battery storage project and related transmission line (the "Project") in Metcalfe County, Kentucky. The Project will be located to the west of State Highway 163 (KY-163) and near Summer Shade Road and Apple Grove Road.

Summer Shade Solar, LLC, is affiliated with Candela Renewables, LLC, an energy company dedicated to the development of solar and battery storage projects. Our team has created more than 4 gigawatts of operating projects across the country, and has over 25 years of experience at every stage of development.

Our projects not only provide clean energy, but also support economic development, adding value to the communities we support. This could be through capital investments, significant new tax revenues, and active partnerships with local schools and other community groups.

As part of our efforts in getting to know the community, you are invited to a community meeting. The public meeting will be on **Wednesday, January 29, 2025, from 5:30 p.m. to 7:30 p.m. CST at the Fiscal Court meeting room in the Metcalfe County Government Building at 201 N Main St. in Edmonton, KY 42129.** It is an open house format, so you may come whenever you're available!

We would love to see you at our community meeting as it will serve as a great opportunity to learn about the project and ask any questions you may have. During this meeting, you will have the opportunity to talk with our development team and see the current status of the project.

If you can't attend but would still like to learn about the project, please take a look at the project website at <https://summershadesolar.com/> or contact me at the email/number below.

We look forward to meeting you on Wednesday, January 29, 2025, at the public meeting, if we haven't already!

Aubree Muse
Manager, Development, Candela Renewables
aubree.muse@candelarenewables.com
(270) 681-5058



SUMSHADE LLC
ADVANTAGE COMMERCIAL REAL ESTATE
PO BOX 206514
LOUISVILLE, KY 40250

January 14, 2025

Dear Sir or Ma'am,

Summer Shade Solar, LLC, is proposing to construct and operate an approximately 106 MW photovoltaic solar energy electric generating and battery storage project and related transmission line (the "Project") in Metcalfe County, Kentucky. The Project will be located to the west of State Highway 163 (KY-163) and near Summer Shade Road and Apple Grove Road.

Summer Shade Solar, LLC, is affiliated with Candela Renewables, LLC, an energy company dedicated to the development of solar and battery storage projects. Our team has created more than 4 gigawatts of operating projects across the country, and has over 25 years of experience at every stage of development.

Our projects not only provide clean energy, but also support economic development, adding value to the communities we support. This could be through capital investments, significant new tax revenues, and active partnerships with local schools and other community groups.

As part of our efforts in getting to know the community, you are invited to a community meeting. The public meeting will be on **Wednesday, January 29, 2025, from 5:30 p.m. to 7:30 p.m. CST at the Fiscal Court meeting room in the Metcalfe County Government Building at 201 N Main St. in Edmonton, KY 42129.** It is an open house format, so you may come whenever you're available!

We would love to see you at our community meeting as it will serve as a great opportunity to learn about the project and ask any questions you may have. During this meeting, you will have the opportunity to talk with our development team and see the current status of the project.

If you can't attend but would still like to learn about the project, please take a look at the project website at <https://summershadesolar.com/> or contact me at the email/number below.

We look forward to meeting you on Wednesday, January 29, 2025, at the public meeting, if we haven't already!

Aubree Muse
Manager, Development, Candela Renewables
aubree.muse@candelarenewables.com
(270) 681-5058



JEREMY JOE & ALESA JO PAGE
1583 CAVE SPRINGS RD
TOMPKINSVILLE, KY 42167

January 14, 2025

Dear Sir or Ma'am,

Summer Shade Solar, LLC, is proposing to construct and operate an approximately 106 MW photovoltaic solar energy electric generating and battery storage project and related transmission line (the "Project") in Metcalfe County, Kentucky. The Project will be located to the west of State Highway 163 (KY-163) and near Summer Shade Road and Apple Grove Road.

Summer Shade Solar, LLC, is affiliated with Candela Renewables, LLC, an energy company dedicated to the development of solar and battery storage projects. Our team has created more than 4 gigawatts of operating projects across the country, and has over 25 years of experience at every stage of development.

Our projects not only provide clean energy, but also support economic development, adding value to the communities we support. This could be through capital investments, significant new tax revenues, and active partnerships with local schools and other community groups.

As part of our efforts in getting to know the community, you are invited to a community meeting. The public meeting will be on **Wednesday, January 29, 2025, from 5:30 p.m. to 7:30 p.m. CST at the Fiscal Court meeting room in the Metcalfe County Government Building at 201 N Main St. in Edmonton, KY 42129.** It is an open house format, so you may come whenever you're available!

We would love to see you at our community meeting as it will serve as a great opportunity to learn about the project and ask any questions you may have. During this meeting, you will have the opportunity to talk with our development team and see the current status of the project.

If you can't attend but would still like to learn about the project, please take a look at the project website at <https://summershadesolar.com/> or contact me at the email/number below.

We look forward to meeting you on Wednesday, January 29, 2025, at the public meeting, if we haven't already!

Aubree Muse
Manager, Development, Candela Renewables
aubree.muse@candelarenewables.com
(270) 681-5058



LINDA PAULL LONDON
2879 GOODLUCK BEAUMONT RD
EDMONTON, KY 42129

January 14, 2025

Dear Sir or Ma'am,

Summer Shade Solar, LLC, is proposing to construct and operate an approximately 106 MW photovoltaic solar energy electric generating and battery storage project and related transmission line (the "Project") in Metcalfe County, Kentucky. The Project will be located to the west of State Highway 163 (KY-163) and near Summer Shade Road and Apple Grove Road.

Summer Shade Solar, LLC, is affiliated with Candela Renewables, LLC, an energy company dedicated to the development of solar and battery storage projects. Our team has created more than 4 gigawatts of operating projects across the country, and has over 25 years of experience at every stage of development.

Our projects not only provide clean energy, but also support economic development, adding value to the communities we support. This could be through capital investments, significant new tax revenues, and active partnerships with local schools and other community groups.

As part of our efforts in getting to know the community, you are invited to a community meeting. The public meeting will be on **Wednesday, January 29, 2025, from 5:30 p.m. to 7:30 p.m. CST at the Fiscal Court meeting room in the Metcalfe County Government Building at 201 N Main St. in Edmonton, KY 42129.** It is an open house format, so you may come whenever you're available!

We would love to see you at our community meeting as it will serve as a great opportunity to learn about the project and ask any questions you may have. During this meeting, you will have the opportunity to talk with our development team and see the current status of the project.

If you can't attend but would still like to learn about the project, please take a look at the project website at <https://summershadesolar.com/> or contact me at the email/number below.

We look forward to meeting you on Wednesday, January 29, 2025, at the public meeting, if we haven't already!

Aubree Muse
Manager, Development, Candela Renewables
aubree.muse@candelarenewables.com
(270) 681-5058



KERMIT & PATRICIA RIGSBY
10 MEADOW DR
SUMMER SHADE, KY 42166

January 14, 2025

Dear Sir or Ma'am,

Summer Shade Solar, LLC, is proposing to construct and operate an approximately 106 MW photovoltaic solar energy electric generating and battery storage project and related transmission line (the "Project") in Metcalfe County, Kentucky. The Project will be located to the west of State Highway 163 (KY-163) and near Summer Shade Road and Apple Grove Road.

Summer Shade Solar, LLC, is affiliated with Candela Renewables, LLC, an energy company dedicated to the development of solar and battery storage projects. Our team has created more than 4 gigawatts of operating projects across the country, and has over 25 years of experience at every stage of development.

Our projects not only provide clean energy, but also support economic development, adding value to the communities we support. This could be through capital investments, significant new tax revenues, and active partnerships with local schools and other community groups.

As part of our efforts in getting to know the community, you are invited to a community meeting. The public meeting will be on **Wednesday, January 29, 2025, from 5:30 p.m. to 7:30 p.m. CST at the Fiscal Court meeting room in the Metcalfe County Government Building at 201 N Main St. in Edmonton, KY 42129.** It is an open house format, so you may come whenever you're available!

We would love to see you at our community meeting as it will serve as a great opportunity to learn about the project and ask any questions you may have. During this meeting, you will have the opportunity to talk with our development team and see the current status of the project.

If you can't attend but would still like to learn about the project, please take a look at the project website at <https://summershadesolar.com/> or contact me at the email/number below.

We look forward to meeting you on Wednesday, January 29, 2025, at the public meeting, if we haven't already!

Aubree Muse
Manager, Development, Candela Renewables
aubree.muse@candelarenewables.com
(270) 681-5058



LEANIS & ANNIE MAE SHIRLEY
932 MAGNOLIA ST
BOWLING GREEN, KY 0

January 14, 2025

Dear Sir or Ma'am,

Summer Shade Solar, LLC, is proposing to construct and operate an approximately 106 MW photovoltaic solar energy electric generating and battery storage project and related transmission line (the "Project") in Metcalfe County, Kentucky. The Project will be located to the west of State Highway 163 (KY-163) and near Summer Shade Road and Apple Grove Road.

Summer Shade Solar, LLC, is affiliated with Candela Renewables, LLC, an energy company dedicated to the development of solar and battery storage projects. Our team has created more than 4 gigawatts of operating projects across the country, and has over 25 years of experience at every stage of development.

Our projects not only provide clean energy, but also support economic development, adding value to the communities we support. This could be through capital investments, significant new tax revenues, and active partnerships with local schools and other community groups.

As part of our efforts in getting to know the community, you are invited to a community meeting. The public meeting will be on **Wednesday, January 29, 2025, from 5:30 p.m. to 7:30 p.m. CST at the Fiscal Court meeting room in the Metcalfe County Government Building at 201 N Main St. in Edmonton, KY 42129.** It is an open house format, so you may come whenever you're available!

We would love to see you at our community meeting as it will serve as a great opportunity to learn about the project and ask any questions you may have. During this meeting, you will have the opportunity to talk with our development team and see the current status of the project.

If you can't attend but would still like to learn about the project, please take a look at the project website at <https://summershadesolar.com/> or contact me at the email/number below.

We look forward to meeting you on Wednesday, January 29, 2025, at the public meeting, if we haven't already!

Aubree Muse
Manager, Development, Candela Renewables
aubree.muse@candelarenewables.com
(270) 681-5058



BURKMANN FEEDS OF GLASGOW LLC
100 GEORGETOWN LANE
GLASGOW, KY 42141

January 14, 2025

Dear Sir or Ma'am,

Summer Shade Solar, LLC, is proposing to construct and operate an approximately 106 MW photovoltaic solar energy electric generating and battery storage project and related transmission line (the "Project") in Metcalfe County, Kentucky. The Project will be located to the west of State Highway 163 (KY-163) and near Summer Shade Road and Apple Grove Road.

Summer Shade Solar, LLC, is affiliated with Candela Renewables, LLC, an energy company dedicated to the development of solar and battery storage projects. Our team has created more than 4 gigawatts of operating projects across the country, and has over 25 years of experience at every stage of development.

Our projects not only provide clean energy, but also support economic development, adding value to the communities we support. This could be through capital investments, significant new tax revenues, and active partnerships with local schools and other community groups.

As part of our efforts in getting to know the community, you are invited to a community meeting. The public meeting will be on **Wednesday, January 29, 2025, from 5:30 p.m. to 7:30 p.m. CST at the Fiscal Court meeting room in the Metcalfe County Government Building at 201 N Main St. in Edmonton, KY 42129.** It is an open house format, so you may come whenever you're available!

We would love to see you at our community meeting as it will serve as a great opportunity to learn about the project and ask any questions you may have. During this meeting, you will have the opportunity to talk with our development team and see the current status of the project.

If you can't attend but would still like to learn about the project, please take a look at the project website at <https://summershadesolar.com/> or contact me at the email/number below.

We look forward to meeting you on Wednesday, January 29, 2025, at the public meeting, if we haven't already!

Aubree Muse
Manager, Development, Candela Renewables
aubree.muse@candelarenewables.com
(270) 681-5058



LINDA BARLOW ESTATE
DANIELLE BARLOW
845 LEXINGTON DR
GLASGOW, KY 42141

January 14, 2025

Dear Sir or Ma'am,

Summer Shade Solar, LLC, is proposing to construct and operate an approximately 106 MW photovoltaic solar energy electric generating and battery storage project and related transmission line (the "Project") in Metcalfe County, Kentucky. The Project will be located to the west of State Highway 163 (KY-163) and near Summer Shade Road and Apple Grove Road.

Summer Shade Solar, LLC, is affiliated with Candela Renewables, LLC, an energy company dedicated to the development of solar and battery storage projects. Our team has created more than 4 gigawatts of operating projects across the country, and has over 25 years of experience at every stage of development.

Our projects not only provide clean energy, but also support economic development, adding value to the communities we support. This could be through capital investments, significant new tax revenues, and active partnerships with local schools and other community groups.

As part of our efforts in getting to know the community, you are invited to a community meeting. The public meeting will be on **Wednesday, January 29, 2025, from 5:30 p.m. to 7:30 p.m. CST at the Fiscal Court meeting room in the Metcalfe County Government Building at 201 N Main St. in Edmonton, KY 42129.** It is an open house format, so you may come whenever you're available!

We would love to see you at our community meeting as it will serve as a great opportunity to learn about the project and ask any questions you may have. During this meeting, you will have the opportunity to talk with our development team and see the current status of the project.

If you can't attend but would still like to learn about the project, please take a look at the project website at <https://summershadesolar.com/> or contact me at the email/number below.

We look forward to meeting you on Wednesday, January 29, 2025, at the public meeting, if we haven't already!

Aubree Muse
Manager, Development, Candela Renewables
aubree.muse@candelarenewables.com
(270) 681-5058



STONE PHYLISHA ET AL
NOVA STONE
P O BOX 92
SUMMER SHADE, KY 42166

January 14, 2025

Dear Sir or Ma'am,

Summer Shade Solar, LLC, is proposing to construct and operate an approximately 106 MW photovoltaic solar energy electric generating and battery storage project and related transmission line (the "Project") in Metcalfe County, Kentucky. The Project will be located to the west of State Highway 163 (KY-163) and near Summer Shade Road and Apple Grove Road.

Summer Shade Solar, LLC, is affiliated with Candela Renewables, LLC, an energy company dedicated to the development of solar and battery storage projects. Our team has created more than 4 gigawatts of operating projects across the country, and has over 25 years of experience at every stage of development.

Our projects not only provide clean energy, but also support economic development, adding value to the communities we support. This could be through capital investments, significant new tax revenues, and active partnerships with local schools and other community groups.

As part of our efforts in getting to know the community, you are invited to a community meeting. The public meeting will be on **Wednesday, January 29, 2025, from 5:30 p.m. to 7:30 p.m. CST at the Fiscal Court meeting room in the Metcalfe County Government Building at 201 N Main St. in Edmonton, KY 42129.** It is an open house format, so you may come whenever you're available!

We would love to see you at our community meeting as it will serve as a great opportunity to learn about the project and ask any questions you may have. During this meeting, you will have the opportunity to talk with our development team and see the current status of the project.

If you can't attend but would still like to learn about the project, please take a look at the project website at <https://summershadesolar.com/> or contact me at the email/number below.

We look forward to meeting you on Wednesday, January 29, 2025, at the public meeting, if we haven't already!

Aubree Muse
Manager, Development, Candela Renewables
aubree.muse@candelarenewables.com
(270) 681-5058



DAVID U SHIRLEY
416 SHIRLEYVILLE RD
SUMMER SHADE, KY 42166

January 14, 2025

Dear Sir or Ma'am,

Summer Shade Solar, LLC, is proposing to construct and operate an approximately 106 MW photovoltaic solar energy electric generating and battery storage project and related transmission line (the "Project") in Metcalfe County, Kentucky. The Project will be located to the west of State Highway 163 (KY-163) and near Summer Shade Road and Apple Grove Road.

Summer Shade Solar, LLC, is affiliated with Candela Renewables, LLC, an energy company dedicated to the development of solar and battery storage projects. Our team has created more than 4 gigawatts of operating projects across the country, and has over 25 years of experience at every stage of development.

Our projects not only provide clean energy, but also support economic development, adding value to the communities we support. This could be through capital investments, significant new tax revenues, and active partnerships with local schools and other community groups.

As part of our efforts in getting to know the community, you are invited to a community meeting. The public meeting will be on **Wednesday, January 29, 2025, from 5:30 p.m. to 7:30 p.m. CST at the Fiscal Court meeting room in the Metcalfe County Government Building at 201 N Main St. in Edmonton, KY 42129.** It is an open house format, so you may come whenever you're available!

We would love to see you at our community meeting as it will serve as a great opportunity to learn about the project and ask any questions you may have. During this meeting, you will have the opportunity to talk with our development team and see the current status of the project.

If you can't attend but would still like to learn about the project, please take a look at the project website at <https://summershadesolar.com/> or contact me at the email/number below.

We look forward to meeting you on Wednesday, January 29, 2025, at the public meeting, if we haven't already!

Aubree Muse
Manager, Development, Candela Renewables
aubree.muse@candelarenewables.com
(270) 681-5058



TROYE A SHIRLEY ESTATE ET AL
5065 COAD DR
CINCINNATI, OH 45237

January 14, 2025

Dear Sir or Ma'am,

Summer Shade Solar, LLC, is proposing to construct and operate an approximately 106 MW photovoltaic solar energy electric generating and battery storage project and related transmission line (the "Project") in Metcalfe County, Kentucky. The Project will be located to the west of State Highway 163 (KY-163) and near Summer Shade Road and Apple Grove Road.

Summer Shade Solar, LLC, is affiliated with Candela Renewables, LLC, an energy company dedicated to the development of solar and battery storage projects. Our team has created more than 4 gigawatts of operating projects across the country, and has over 25 years of experience at every stage of development.

Our projects not only provide clean energy, but also support economic development, adding value to the communities we support. This could be through capital investments, significant new tax revenues, and active partnerships with local schools and other community groups.

As part of our efforts in getting to know the community, you are invited to a community meeting. The public meeting will be on **Wednesday, January 29, 2025, from 5:30 p.m. to 7:30 p.m. CST at the Fiscal Court meeting room in the Metcalfe County Government Building at 201 N Main St. in Edmonton, KY 42129.** It is an open house format, so you may come whenever you're available!

We would love to see you at our community meeting as it will serve as a great opportunity to learn about the project and ask any questions you may have. During this meeting, you will have the opportunity to talk with our development team and see the current status of the project.

If you can't attend but would still like to learn about the project, please take a look at the project website at <https://summershadesolar.com/> or contact me at the email/number below.

We look forward to meeting you on Wednesday, January 29, 2025, at the public meeting, if we haven't already!

Aubree Muse
Manager, Development, Candela Renewables
aubree.muse@candelarenewables.com
(270) 681-5058



DEVON BENNETT & HEIDI LIDGETT
726 ERNIE FERRELL RD
SUMMER SHADE, KY 42166

January 14, 2025

Dear Sir or Ma'am,

Summer Shade Solar, LLC, is proposing to construct and operate an approximately 106 MW photovoltaic solar energy electric generating and battery storage project and related transmission line (the "Project") in Metcalfe County, Kentucky. The Project will be located to the west of State Highway 163 (KY-163) and near Summer Shade Road and Apple Grove Road.

Summer Shade Solar, LLC, is affiliated with Candela Renewables, LLC, an energy company dedicated to the development of solar and battery storage projects. Our team has created more than 4 gigawatts of operating projects across the country, and has over 25 years of experience at every stage of development.

Our projects not only provide clean energy, but also support economic development, adding value to the communities we support. This could be through capital investments, significant new tax revenues, and active partnerships with local schools and other community groups.

As part of our efforts in getting to know the community, you are invited to a community meeting. The public meeting will be on **Wednesday, January 29, 2025, from 5:30 p.m. to 7:30 p.m. CST at the Fiscal Court meeting room in the Metcalfe County Government Building at 201 N Main St. in Edmonton, KY 42129.** It is an open house format, so you may come whenever you're available!

We would love to see you at our community meeting as it will serve as a great opportunity to learn about the project and ask any questions you may have. During this meeting, you will have the opportunity to talk with our development team and see the current status of the project.

If you can't attend but would still like to learn about the project, please take a look at the project website at <https://summershadesolar.com/> or contact me at the email/number below.

We look forward to meeting you on Wednesday, January 29, 2025, at the public meeting, if we haven't already!

Aubree Muse
Manager, Development, Candela Renewables
aubree.muse@candelarenewables.com
(270) 681-5058



CARLETTA PRICE, ET AL.
2005 MORRIS DUFF RD
WOODBURN, KY 42170

January 14, 2025

Dear Sir or Ma'am,

Summer Shade Solar, LLC, is proposing to construct and operate an approximately 106 MW photovoltaic solar energy electric generating and battery storage project and related transmission line (the "Project") in Metcalfe County, Kentucky. The Project will be located to the west of State Highway 163 (KY-163) and near Summer Shade Road and Apple Grove Road.

Summer Shade Solar, LLC, is affiliated with Candela Renewables, LLC, an energy company dedicated to the development of solar and battery storage projects. Our team has created more than 4 gigawatts of operating projects across the country, and has over 25 years of experience at every stage of development.

Our projects not only provide clean energy, but also support economic development, adding value to the communities we support. This could be through capital investments, significant new tax revenues, and active partnerships with local schools and other community groups.

As part of our efforts in getting to know the community, you are invited to a community meeting. The public meeting will be on **Wednesday, January 29, 2025, from 5:30 p.m. to 7:30 p.m. CST at the Fiscal Court meeting room in the Metcalfe County Government Building at 201 N Main St. in Edmonton, KY 42129.** It is an open house format, so you may come whenever you're available!

We would love to see you at our community meeting as it will serve as a great opportunity to learn about the project and ask any questions you may have. During this meeting, you will have the opportunity to talk with our development team and see the current status of the project.

If you can't attend but would still like to learn about the project, please take a look at the project website at <https://summershadesolar.com/> or contact me at the email/number below.

We look forward to meeting you on Wednesday, January 29, 2025, at the public meeting, if we haven't already!

Aubree Muse
Manager, Development, Candela Renewables
aubree.muse@candelarenewables.com
(270) 681-5058



JOHN TYLER & COURTNEY DUBRE
751 ROY LEE HUMES RD
SUMMER SHADE, KY 42166

January 14, 2025

Dear Sir or Ma'am,

Summer Shade Solar, LLC, is proposing to construct and operate an approximately 106 MW photovoltaic solar energy electric generating and battery storage project and related transmission line (the "Project") in Metcalfe County, Kentucky. The Project will be located to the west of State Highway 163 (KY-163) and near Summer Shade Road and Apple Grove Road.

Summer Shade Solar, LLC, is affiliated with Candela Renewables, LLC, an energy company dedicated to the development of solar and battery storage projects. Our team has created more than 4 gigawatts of operating projects across the country, and has over 25 years of experience at every stage of development.

Our projects not only provide clean energy, but also support economic development, adding value to the communities we support. This could be through capital investments, significant new tax revenues, and active partnerships with local schools and other community groups.

As part of our efforts in getting to know the community, you are invited to a community meeting. The public meeting will be on **Wednesday, January 29, 2025, from 5:30 p.m. to 7:30 p.m. CST at the Fiscal Court meeting room in the Metcalfe County Government Building at 201 N Main St. in Edmonton, KY 42129.** It is an open house format, so you may come whenever you're available!

We would love to see you at our community meeting as it will serve as a great opportunity to learn about the project and ask any questions you may have. During this meeting, you will have the opportunity to talk with our development team and see the current status of the project.

If you can't attend but would still like to learn about the project, please take a look at the project website at <https://summershadesolar.com/> or contact me at the email/number below.

We look forward to meeting you on Wednesday, January 29, 2025, at the public meeting, if we haven't already!

Aubree Muse
Manager, Development, Candela Renewables
aubree.muse@candelarenewables.com
(270) 681-5058



WALTER W & PHYLLIS JONES
DAVID KEITH JONES
1509 LARCHMONT AVE
LOUISVILLE, KY 40215

January 14, 2025

Dear Sir or Ma'am,

Summer Shade Solar, LLC, is proposing to construct and operate an approximately 106 MW photovoltaic solar energy electric generating and battery storage project and related transmission line (the "Project") in Metcalfe County, Kentucky. The Project will be located to the west of State Highway 163 (KY-163) and near Summer Shade Road and Apple Grove Road.

Summer Shade Solar, LLC, is affiliated with Candela Renewables, LLC, an energy company dedicated to the development of solar and battery storage projects. Our team has created more than 4 gigawatts of operating projects across the country, and has over 25 years of experience at every stage of development.

Our projects not only provide clean energy, but also support economic development, adding value to the communities we support. This could be through capital investments, significant new tax revenues, and active partnerships with local schools and other community groups.

As part of our efforts in getting to know the community, you are invited to a community meeting. The public meeting will be on **Wednesday, January 29, 2025, from 5:30 p.m. to 7:30 p.m. CST at the Fiscal Court meeting room in the Metcalfe County Government Building at 201 N Main St. in Edmonton, KY 42129.** It is an open house format, so you may come whenever you're available!

We would love to see you at our community meeting as it will serve as a great opportunity to learn about the project and ask any questions you may have. During this meeting, you will have the opportunity to talk with our development team and see the current status of the project.

If you can't attend but would still like to learn about the project, please take a look at the project website at <https://summershadesolar.com/> or contact me at the email/number below.

We look forward to meeting you on Wednesday, January 29, 2025, at the public meeting, if we haven't already!

Aubree Muse
Manager, Development, Candela Renewables
aubree.muse@candelarenewables.com
(270) 681-5058



HOWARD WELLS ESTATE
JUDITH OSTRANDER & FRANCES ALEXANDER
397 PARTRIDGE RUN RD
SHEPHERDSVILLE, KY 40165

January 14, 2025

Dear Sir or Ma'am,

Summer Shade Solar, LLC, is proposing to construct and operate an approximately 106 MW photovoltaic solar energy electric generating and battery storage project and related transmission line (the "Project") in Metcalfe County, Kentucky. The Project will be located to the west of State Highway 163 (KY-163) and near Summer Shade Road and Apple Grove Road.

Summer Shade Solar, LLC, is affiliated with Candela Renewables, LLC, an energy company dedicated to the development of solar and battery storage projects. Our team has created more than 4 gigawatts of operating projects across the country, and has over 25 years of experience at every stage of development.

Our projects not only provide clean energy, but also support economic development, adding value to the communities we support. This could be through capital investments, significant new tax revenues, and active partnerships with local schools and other community groups.

As part of our efforts in getting to know the community, you are invited to a community meeting. The public meeting will be on **Wednesday, January 29, 2025, from 5:30 p.m. to 7:30 p.m. CST at the Fiscal Court meeting room in the Metcalfe County Government Building at 201 N Main St. in Edmonton, KY 42129.** It is an open house format, so you may come whenever you're available!

We would love to see you at our community meeting as it will serve as a great opportunity to learn about the project and ask any questions you may have. During this meeting, you will have the opportunity to talk with our development team and see the current status of the project.

If you can't attend but would still like to learn about the project, please take a look at the project website at <https://summershadesolar.com/> or contact me at the email/number below.

We look forward to meeting you on Wednesday, January 29, 2025, at the public meeting, if we haven't already!

Aubree Muse
Manager, Development, Candela Renewables
aubree.muse@candelarenewables.com
(270) 681-5058



JAMES D BARLOW JR
237 BARLOW RD
SUMMER SHADE, KY 42166

January 14, 2025

Dear Sir or Ma'am,

Summer Shade Solar, LLC, is proposing to construct and operate an approximately 106 MW photovoltaic solar energy electric generating and battery storage project and related transmission line (the "Project") in Metcalfe County, Kentucky. The Project will be located to the west of State Highway 163 (KY-163) and near Summer Shade Road and Apple Grove Road.

Summer Shade Solar, LLC, is affiliated with Candela Renewables, LLC, an energy company dedicated to the development of solar and battery storage projects. Our team has created more than 4 gigawatts of operating projects across the country, and has over 25 years of experience at every stage of development.

Our projects not only provide clean energy, but also support economic development, adding value to the communities we support. This could be through capital investments, significant new tax revenues, and active partnerships with local schools and other community groups.

As part of our efforts in getting to know the community, you are invited to a community meeting. The public meeting will be on **Wednesday, January 29, 2025, from 5:30 p.m. to 7:30 p.m. CST at the Fiscal Court meeting room in the Metcalfe County Government Building at 201 N Main St. in Edmonton, KY 42129.** It is an open house format, so you may come whenever you're available!

We would love to see you at our community meeting as it will serve as a great opportunity to learn about the project and ask any questions you may have. During this meeting, you will have the opportunity to talk with our development team and see the current status of the project.

If you can't attend but would still like to learn about the project, please take a look at the project website at <https://summershadesolar.com/> or contact me at the email/number below.

We look forward to meeting you on Wednesday, January 29, 2025, at the public meeting, if we haven't already!

Aubree Muse
Manager, Development, Candela Renewables
aubree.muse@candelarenewables.com
(270) 681-5058



BRENDA CRUMPTON
101 PATTY WADE RD
SUMMER SHADE, KY 42166

January 14, 2025

Dear Sir or Ma'am,

Summer Shade Solar, LLC, is proposing to construct and operate an approximately 106 MW photovoltaic solar energy electric generating and battery storage project and related transmission line (the "Project") in Metcalfe County, Kentucky. The Project will be located to the west of State Highway 163 (KY-163) and near Summer Shade Road and Apple Grove Road.

Summer Shade Solar, LLC, is affiliated with Candela Renewables, LLC, an energy company dedicated to the development of solar and battery storage projects. Our team has created more than 4 gigawatts of operating projects across the country, and has over 25 years of experience at every stage of development.

Our projects not only provide clean energy, but also support economic development, adding value to the communities we support. This could be through capital investments, significant new tax revenues, and active partnerships with local schools and other community groups.

As part of our efforts in getting to know the community, you are invited to a community meeting. The public meeting will be on **Wednesday, January 29, 2025, from 5:30 p.m. to 7:30 p.m. CST at the Fiscal Court meeting room in the Metcalfe County Government Building at 201 N Main St. in Edmonton, KY 42129.** It is an open house format, so you may come whenever you're available!

We would love to see you at our community meeting as it will serve as a great opportunity to learn about the project and ask any questions you may have. During this meeting, you will have the opportunity to talk with our development team and see the current status of the project.

If you can't attend but would still like to learn about the project, please take a look at the project website at <https://summershadesolar.com/> or contact me at the email/number below.

We look forward to meeting you on Wednesday, January 29, 2025, at the public meeting, if we haven't already!

Aubree Muse
Manager, Development, Candela Renewables
aubree.muse@candelarenewables.com
(270) 681-5058



DAVID N & MELINDA B PAGE
P O BOX 136
SUMMER SHADE, KY 42166

January 14, 2025

Dear Sir or Ma'am,

Summer Shade Solar, LLC, is proposing to construct and operate an approximately 106 MW photovoltaic solar energy electric generating and battery storage project and related transmission line (the "Project") in Metcalfe County, Kentucky. The Project will be located to the west of State Highway 163 (KY-163) and near Summer Shade Road and Apple Grove Road.

Summer Shade Solar, LLC, is affiliated with Candela Renewables, LLC, an energy company dedicated to the development of solar and battery storage projects. Our team has created more than 4 gigawatts of operating projects across the country, and has over 25 years of experience at every stage of development.

Our projects not only provide clean energy, but also support economic development, adding value to the communities we support. This could be through capital investments, significant new tax revenues, and active partnerships with local schools and other community groups.

As part of our efforts in getting to know the community, you are invited to a community meeting. The public meeting will be on **Wednesday, January 29, 2025, from 5:30 p.m. to 7:30 p.m. CST at the Fiscal Court meeting room in the Metcalfe County Government Building at 201 N Main St. in Edmonton, KY 42129.** It is an open house format, so you may come whenever you're available!

We would love to see you at our community meeting as it will serve as a great opportunity to learn about the project and ask any questions you may have. During this meeting, you will have the opportunity to talk with our development team and see the current status of the project.

If you can't attend but would still like to learn about the project, please take a look at the project website at <https://summershadesolar.com/> or contact me at the email/number below.

We look forward to meeting you on Wednesday, January 29, 2025, at the public meeting, if we haven't already!

Aubree Muse
Manager, Development, Candela Renewables
aubree.muse@candelarenewables.com
(270) 681-5058



DONALD T & KRISTI A JONES
9 LARRY HOPE RD
SUMMER SHADE, KY 42166

January 14, 2025

Dear Sir or Ma'am,

Summer Shade Solar, LLC, is proposing to construct and operate an approximately 106 MW photovoltaic solar energy electric generating and battery storage project and related transmission line (the "Project") in Metcalfe County, Kentucky. The Project will be located to the west of State Highway 163 (KY-163) and near Summer Shade Road and Apple Grove Road.

Summer Shade Solar, LLC, is affiliated with Candela Renewables, LLC, an energy company dedicated to the development of solar and battery storage projects. Our team has created more than 4 gigawatts of operating projects across the country, and has over 25 years of experience at every stage of development.

Our projects not only provide clean energy, but also support economic development, adding value to the communities we support. This could be through capital investments, significant new tax revenues, and active partnerships with local schools and other community groups.

As part of our efforts in getting to know the community, you are invited to a community meeting. The public meeting will be on **Wednesday, January 29, 2025, from 5:30 p.m. to 7:30 p.m. CST at the Fiscal Court meeting room in the Metcalfe County Government Building at 201 N Main St. in Edmonton, KY 42129.** It is an open house format, so you may come whenever you're available!

We would love to see you at our community meeting as it will serve as a great opportunity to learn about the project and ask any questions you may have. During this meeting, you will have the opportunity to talk with our development team and see the current status of the project.

If you can't attend but would still like to learn about the project, please take a look at the project website at <https://summershadesolar.com/> or contact me at the email/number below.

We look forward to meeting you on Wednesday, January 29, 2025, at the public meeting, if we haven't already!

Aubree Muse
Manager, Development, Candela Renewables
aubree.muse@candelarenewables.com
(270) 681-5058



JAMES TYLER & JORDAN LEE HARPER DUBREE
224 CLIFTON SMITH RD
SUMMER SHADE, KY 42166

January 14, 2025

Dear Sir or Ma'am,

Summer Shade Solar, LLC, is proposing to construct and operate an approximately 106 MW photovoltaic solar energy electric generating and battery storage project and related transmission line (the "Project") in Metcalfe County, Kentucky. The Project will be located to the west of State Highway 163 (KY-163) and near Summer Shade Road and Apple Grove Road.

Summer Shade Solar, LLC, is affiliated with Candela Renewables, LLC, an energy company dedicated to the development of solar and battery storage projects. Our team has created more than 4 gigawatts of operating projects across the country, and has over 25 years of experience at every stage of development.

Our projects not only provide clean energy, but also support economic development, adding value to the communities we support. This could be through capital investments, significant new tax revenues, and active partnerships with local schools and other community groups.

As part of our efforts in getting to know the community, you are invited to a community meeting. The public meeting will be on **Wednesday, January 29, 2025, from 5:30 p.m. to 7:30 p.m. CST at the Fiscal Court meeting room in the Metcalfe County Government Building at 201 N Main St. in Edmonton, KY 42129.** It is an open house format, so you may come whenever you're available!

We would love to see you at our community meeting as it will serve as a great opportunity to learn about the project and ask any questions you may have. During this meeting, you will have the opportunity to talk with our development team and see the current status of the project.

If you can't attend but would still like to learn about the project, please take a look at the project website at <https://summershadesolar.com/> or contact me at the email/number below.

We look forward to meeting you on Wednesday, January 29, 2025, at the public meeting, if we haven't already!

Aubree Muse
Manager, Development, Candela Renewables
aubree.muse@candelarenewables.com
(270) 681-5058



JAMES BERRY & CAROLYN LAWSON
1669 APPLE GROVE RD
SUMMER SHADE, KY 42166

January 14, 2025

Dear Sir or Ma'am,

Summer Shade Solar, LLC, is proposing to construct and operate an approximately 106 MW photovoltaic solar energy electric generating and battery storage project and related transmission line (the "Project") in Metcalfe County, Kentucky. The Project will be located to the west of State Highway 163 (KY-163) and near Summer Shade Road and Apple Grove Road.

Summer Shade Solar, LLC, is affiliated with Candela Renewables, LLC, an energy company dedicated to the development of solar and battery storage projects. Our team has created more than 4 gigawatts of operating projects across the country, and has over 25 years of experience at every stage of development.

Our projects not only provide clean energy, but also support economic development, adding value to the communities we support. This could be through capital investments, significant new tax revenues, and active partnerships with local schools and other community groups.

As part of our efforts in getting to know the community, you are invited to a community meeting. The public meeting will be on **Wednesday, January 29, 2025, from 5:30 p.m. to 7:30 p.m. CST at the Fiscal Court meeting room in the Metcalfe County Government Building at 201 N Main St. in Edmonton, KY 42129.** It is an open house format, so you may come whenever you're available!

We would love to see you at our community meeting as it will serve as a great opportunity to learn about the project and ask any questions you may have. During this meeting, you will have the opportunity to talk with our development team and see the current status of the project.

If you can't attend but would still like to learn about the project, please take a look at the project website at <https://summershadesolar.com/> or contact me at the email/number below.

We look forward to meeting you on Wednesday, January 29, 2025, at the public meeting, if we haven't already!

Aubree Muse
Manager, Development, Candela Renewables
aubree.muse@candelarenewables.com
(270) 681-5058



TERRY L & SANDRA GAYE PARRISH
1575 APPLE GROVE RD
SUMMER SHADE, KY 42166

January 14, 2025

Dear Sir or Ma'am,

Summer Shade Solar, LLC, is proposing to construct and operate an approximately 106 MW photovoltaic solar energy electric generating and battery storage project and related transmission line (the "Project") in Metcalfe County, Kentucky. The Project will be located to the west of State Highway 163 (KY-163) and near Summer Shade Road and Apple Grove Road.

Summer Shade Solar, LLC, is affiliated with Candela Renewables, LLC, an energy company dedicated to the development of solar and battery storage projects. Our team has created more than 4 gigawatts of operating projects across the country, and has over 25 years of experience at every stage of development.

Our projects not only provide clean energy, but also support economic development, adding value to the communities we support. This could be through capital investments, significant new tax revenues, and active partnerships with local schools and other community groups.

As part of our efforts in getting to know the community, you are invited to a community meeting. The public meeting will be on **Wednesday, January 29, 2025, from 5:30 p.m. to 7:30 p.m. CST at the Fiscal Court meeting room in the Metcalfe County Government Building at 201 N Main St. in Edmonton, KY 42129.** It is an open house format, so you may come whenever you're available!

We would love to see you at our community meeting as it will serve as a great opportunity to learn about the project and ask any questions you may have. During this meeting, you will have the opportunity to talk with our development team and see the current status of the project.

If you can't attend but would still like to learn about the project, please take a look at the project website at <https://summershadesolar.com/> or contact me at the email/number below.

We look forward to meeting you on Wednesday, January 29, 2025, at the public meeting, if we haven't already!

Aubree Muse
Manager, Development, Candela Renewables
aubree.muse@candelarenewables.com
(270) 681-5058



TERRY L & BRENDA G WILSON
2705 N PRESTON HWY
SHEPHERDSVILLE, KY 40165

January 14, 2025

Dear Sir or Ma'am,

Summer Shade Solar, LLC, is proposing to construct and operate an approximately 106 MW photovoltaic solar energy electric generating and battery storage project and related transmission line (the "Project") in Metcalfe County, Kentucky. The Project will be located to the west of State Highway 163 (KY-163) and near Summer Shade Road and Apple Grove Road.

Summer Shade Solar, LLC, is affiliated with Candela Renewables, LLC, an energy company dedicated to the development of solar and battery storage projects. Our team has created more than 4 gigawatts of operating projects across the country, and has over 25 years of experience at every stage of development.

Our projects not only provide clean energy, but also support economic development, adding value to the communities we support. This could be through capital investments, significant new tax revenues, and active partnerships with local schools and other community groups.

As part of our efforts in getting to know the community, you are invited to a community meeting. The public meeting will be on **Wednesday, January 29, 2025, from 5:30 p.m. to 7:30 p.m. CST at the Fiscal Court meeting room in the Metcalfe County Government Building at 201 N Main St. in Edmonton, KY 42129.** It is an open house format, so you may come whenever you're available!

We would love to see you at our community meeting as it will serve as a great opportunity to learn about the project and ask any questions you may have. During this meeting, you will have the opportunity to talk with our development team and see the current status of the project.

If you can't attend but would still like to learn about the project, please take a look at the project website at <https://summershadesolar.com/> or contact me at the email/number below.

We look forward to meeting you on Wednesday, January 29, 2025, at the public meeting, if we haven't already!

Aubree Muse
Manager, Development, Candela Renewables
aubree.muse@candelarenewables.com
(270) 681-5058



WILLETT L & JANET K LEE
3024 SHAGBARK TRAIL
SELLERSBURG, IN 47172

January 14, 2025

Dear Sir or Ma'am,

Summer Shade Solar, LLC, is proposing to construct and operate an approximately 106 MW photovoltaic solar energy electric generating and battery storage project and related transmission line (the "Project") in Metcalfe County, Kentucky. The Project will be located to the west of State Highway 163 (KY-163) and near Summer Shade Road and Apple Grove Road.

Summer Shade Solar, LLC, is affiliated with Candela Renewables, LLC, an energy company dedicated to the development of solar and battery storage projects. Our team has created more than 4 gigawatts of operating projects across the country, and has over 25 years of experience at every stage of development.

Our projects not only provide clean energy, but also support economic development, adding value to the communities we support. This could be through capital investments, significant new tax revenues, and active partnerships with local schools and other community groups.

As part of our efforts in getting to know the community, you are invited to a community meeting. The public meeting will be on **Wednesday, January 29, 2025, from 5:30 p.m. to 7:30 p.m. CST at the Fiscal Court meeting room in the Metcalfe County Government Building at 201 N Main St. in Edmonton, KY 42129.** It is an open house format, so you may come whenever you're available!

We would love to see you at our community meeting as it will serve as a great opportunity to learn about the project and ask any questions you may have. During this meeting, you will have the opportunity to talk with our development team and see the current status of the project.

If you can't attend but would still like to learn about the project, please take a look at the project website at <https://summershadesolar.com/> or contact me at the email/number below.

We look forward to meeting you on Wednesday, January 29, 2025, at the public meeting, if we haven't already!

Aubree Muse
Manager, Development, Candela Renewables
aubree.muse@candelarenewables.com
(270) 681-5058



BONNIE RENE HESTAND
204 W 5TH ST
TOMPKINSVILLE, KY 42167

January 14, 2025

Dear Sir or Ma'am,

Summer Shade Solar, LLC, is proposing to construct and operate an approximately 106 MW photovoltaic solar energy electric generating and battery storage project and related transmission line (the "Project") in Metcalfe County, Kentucky. The Project will be located to the west of State Highway 163 (KY-163) and near Summer Shade Road and Apple Grove Road.

Summer Shade Solar, LLC, is affiliated with Candela Renewables, LLC, an energy company dedicated to the development of solar and battery storage projects. Our team has created more than 4 gigawatts of operating projects across the country, and has over 25 years of experience at every stage of development.

Our projects not only provide clean energy, but also support economic development, adding value to the communities we support. This could be through capital investments, significant new tax revenues, and active partnerships with local schools and other community groups.

As part of our efforts in getting to know the community, you are invited to a community meeting. The public meeting will be on **Wednesday, January 29, 2025, from 5:30 p.m. to 7:30 p.m. CST at the Fiscal Court meeting room in the Metcalfe County Government Building at 201 N Main St. in Edmonton, KY 42129.** It is an open house format, so you may come whenever you're available!

We would love to see you at our community meeting as it will serve as a great opportunity to learn about the project and ask any questions you may have. During this meeting, you will have the opportunity to talk with our development team and see the current status of the project.

If you can't attend but would still like to learn about the project, please take a look at the project website at <https://summershadesolar.com/> or contact me at the email/number below.

We look forward to meeting you on Wednesday, January 29, 2025, at the public meeting, if we haven't already!

Aubree Muse
Manager, Development, Candela Renewables
aubree.muse@candelarenewables.com
(270) 681-5058



JESSICA NICOLE DUBRE
CLAYTON JAMES RICHARDSON
751 ROY LEE HUMES RD
SUMMER SHADE, KY 42166

January 14, 2025

Dear Sir or Ma'am,

Summer Shade Solar, LLC, is proposing to construct and operate an approximately 106 MW photovoltaic solar energy electric generating and battery storage project and related transmission line (the "Project") in Metcalfe County, Kentucky. The Project will be located to the west of State Highway 163 (KY-163) and near Summer Shade Road and Apple Grove Road.

Summer Shade Solar, LLC, is affiliated with Candela Renewables, LLC, an energy company dedicated to the development of solar and battery storage projects. Our team has created more than 4 gigawatts of operating projects across the country, and has over 25 years of experience at every stage of development.

Our projects not only provide clean energy, but also support economic development, adding value to the communities we support. This could be through capital investments, significant new tax revenues, and active partnerships with local schools and other community groups.

As part of our efforts in getting to know the community, you are invited to a community meeting. The public meeting will be on **Wednesday, January 29, 2025, from 5:30 p.m. to 7:30 p.m. CST at the Fiscal Court meeting room in the Metcalfe County Government Building at 201 N Main St. in Edmonton, KY 42129.** It is an open house format, so you may come whenever you're available!

We would love to see you at our community meeting as it will serve as a great opportunity to learn about the project and ask any questions you may have. During this meeting, you will have the opportunity to talk with our development team and see the current status of the project.

If you can't attend but would still like to learn about the project, please take a look at the project website at <https://summershadesolar.com/> or contact me at the email/number below.

We look forward to meeting you on Wednesday, January 29, 2025, at the public meeting, if we haven't already!

Aubree Muse
Manager, Development, Candela Renewables
aubree.muse@candelarenewables.com
(270) 681-5058



TERRY PARRISH & DEBBIE HENSLEY & MELODY COOMER & CAROL PARRISH
113 DARANCO DR APT 3
EDMONTON, KY 42129

January 14, 2025

Dear Sir or Ma'am,

Summer Shade Solar, LLC, is proposing to construct and operate an approximately 106 MW photovoltaic solar energy electric generating and battery storage project and related transmission line (the "Project") in Metcalfe County, Kentucky. The Project will be located to the west of State Highway 163 (KY-163) and near Summer Shade Road and Apple Grove Road.

Summer Shade Solar, LLC, is affiliated with Candela Renewables, LLC, an energy company dedicated to the development of solar and battery storage projects. Our team has created more than 4 gigawatts of operating projects across the country, and has over 25 years of experience at every stage of development.

Our projects not only provide clean energy, but also support economic development, adding value to the communities we support. This could be through capital investments, significant new tax revenues, and active partnerships with local schools and other community groups.

As part of our efforts in getting to know the community, you are invited to a community meeting. The public meeting will be on **Wednesday, January 29, 2025, from 5:30 p.m. to 7:30 p.m. CST at the Fiscal Court meeting room in the Metcalfe County Government Building at 201 N Main St. in Edmonton, KY 42129.** It is an open house format, so you may come whenever you're available!

We would love to see you at our community meeting as it will serve as a great opportunity to learn about the project and ask any questions you may have. During this meeting, you will have the opportunity to talk with our development team and see the current status of the project.

If you can't attend but would still like to learn about the project, please take a look at the project website at <https://summershadesolar.com/> or contact me at the email/number below.

We look forward to meeting you on Wednesday, January 29, 2025, at the public meeting, if we haven't already!

Aubree Muse
Manager, Development, Candela Renewables
aubree.muse@candelarenewables.com
(270) 681-5058



JESSIE WALLACE
141 CLIFTON SMITH RD
SUMMER SHADE, KY 42166

January 14, 2025

Dear Sir or Ma'am,

Summer Shade Solar, LLC, is proposing to construct and operate an approximately 106 MW photovoltaic solar energy electric generating and battery storage project and related transmission line (the "Project") in Metcalfe County, Kentucky. The Project will be located to the west of State Highway 163 (KY-163) and near Summer Shade Road and Apple Grove Road.

Summer Shade Solar, LLC, is affiliated with Candela Renewables, LLC, an energy company dedicated to the development of solar and battery storage projects. Our team has created more than 4 gigawatts of operating projects across the country, and has over 25 years of experience at every stage of development.

Our projects not only provide clean energy, but also support economic development, adding value to the communities we support. This could be through capital investments, significant new tax revenues, and active partnerships with local schools and other community groups.

As part of our efforts in getting to know the community, you are invited to a community meeting. The public meeting will be on **Wednesday, January 29, 2025, from 5:30 p.m. to 7:30 p.m. CST at the Fiscal Court meeting room in the Metcalfe County Government Building at 201 N Main St. in Edmonton, KY 42129.** It is an open house format, so you may come whenever you're available!

We would love to see you at our community meeting as it will serve as a great opportunity to learn about the project and ask any questions you may have. During this meeting, you will have the opportunity to talk with our development team and see the current status of the project.

If you can't attend but would still like to learn about the project, please take a look at the project website at <https://summershadesolar.com/> or contact me at the email/number below.

We look forward to meeting you on Wednesday, January 29, 2025, at the public meeting, if we haven't already!

Aubree Muse
Manager, Development, Candela Renewables
aubree.muse@candelarenewables.com
(270) 681-5058



KENNETH HOPE
125 SHERFEY RD
SUMMER SHADE, KY 42166

January 14, 2025

Dear Sir or Ma'am,

Summer Shade Solar, LLC, is proposing to construct and operate an approximately 106 MW photovoltaic solar energy electric generating and battery storage project and related transmission line (the "Project") in Metcalfe County, Kentucky. The Project will be located to the west of State Highway 163 (KY-163) and near Summer Shade Road and Apple Grove Road.

Summer Shade Solar, LLC, is affiliated with Candela Renewables, LLC, an energy company dedicated to the development of solar and battery storage projects. Our team has created more than 4 gigawatts of operating projects across the country, and has over 25 years of experience at every stage of development.

Our projects not only provide clean energy, but also support economic development, adding value to the communities we support. This could be through capital investments, significant new tax revenues, and active partnerships with local schools and other community groups.

As part of our efforts in getting to know the community, you are invited to a community meeting. The public meeting will be on **Wednesday, January 29, 2025, from 5:30 p.m. to 7:30 p.m. CST at the Fiscal Court meeting room in the Metcalfe County Government Building at 201 N Main St. in Edmonton, KY 42129.** It is an open house format, so you may come whenever you're available!

We would love to see you at our community meeting as it will serve as a great opportunity to learn about the project and ask any questions you may have. During this meeting, you will have the opportunity to talk with our development team and see the current status of the project.

If you can't attend but would still like to learn about the project, please take a look at the project website at <https://summershadesolar.com/> or contact me at the email/number below.

We look forward to meeting you on Wednesday, January 29, 2025, at the public meeting, if we haven't already!

Aubree Muse
Manager, Development, Candela Renewables
aubree.muse@candelarenewables.com
(270) 681-5058



KENNY & CONNIE HUMES
887 GEORGE LYNN RD
SUMMER SHADE, KY 42166

January 14, 2025

Dear Sir or Ma'am,

Summer Shade Solar, LLC, is proposing to construct and operate an approximately 106 MW photovoltaic solar energy electric generating and battery storage project and related transmission line (the "Project") in Metcalfe County, Kentucky. The Project will be located to the west of State Highway 163 (KY-163) and near Summer Shade Road and Apple Grove Road.

Summer Shade Solar, LLC, is affiliated with Candela Renewables, LLC, an energy company dedicated to the development of solar and battery storage projects. Our team has created more than 4 gigawatts of operating projects across the country, and has over 25 years of experience at every stage of development.

Our projects not only provide clean energy, but also support economic development, adding value to the communities we support. This could be through capital investments, significant new tax revenues, and active partnerships with local schools and other community groups.

As part of our efforts in getting to know the community, you are invited to a community meeting. The public meeting will be on **Wednesday, January 29, 2025, from 5:30 p.m. to 7:30 p.m. CST at the Fiscal Court meeting room in the Metcalfe County Government Building at 201 N Main St. in Edmonton, KY 42129.** It is an open house format, so you may come whenever you're available!

We would love to see you at our community meeting as it will serve as a great opportunity to learn about the project and ask any questions you may have. During this meeting, you will have the opportunity to talk with our development team and see the current status of the project.

If you can't attend but would still like to learn about the project, please take a look at the project website at <https://summershadesolar.com/> or contact me at the email/number below.

We look forward to meeting you on Wednesday, January 29, 2025, at the public meeting, if we haven't already!

Aubree Muse
Manager, Development, Candela Renewables
aubree.muse@candelarenewables.com
(270) 681-5058



JACKIE LYNN KINGREY
271 OLD GOODSON CHURCH RD
SUMMER SHADE, KY 42166

January 14, 2025

Dear Sir or Ma'am,

Summer Shade Solar, LLC, is proposing to construct and operate an approximately 106 MW photovoltaic solar energy electric generating and battery storage project and related transmission line (the "Project") in Metcalfe County, Kentucky. The Project will be located to the west of State Highway 163 (KY-163) and near Summer Shade Road and Apple Grove Road.

Summer Shade Solar, LLC, is affiliated with Candela Renewables, LLC, an energy company dedicated to the development of solar and battery storage projects. Our team has created more than 4 gigawatts of operating projects across the country, and has over 25 years of experience at every stage of development.

Our projects not only provide clean energy, but also support economic development, adding value to the communities we support. This could be through capital investments, significant new tax revenues, and active partnerships with local schools and other community groups.

As part of our efforts in getting to know the community, you are invited to a community meeting. The public meeting will be on **Wednesday, January 29, 2025, from 5:30 p.m. to 7:30 p.m. CST at the Fiscal Court meeting room in the Metcalfe County Government Building at 201 N Main St. in Edmonton, KY 42129.** It is an open house format, so you may come whenever you're available!

We would love to see you at our community meeting as it will serve as a great opportunity to learn about the project and ask any questions you may have. During this meeting, you will have the opportunity to talk with our development team and see the current status of the project.

If you can't attend but would still like to learn about the project, please take a look at the project website at <https://summershadesolar.com/> or contact me at the email/number below.

We look forward to meeting you on Wednesday, January 29, 2025, at the public meeting, if we haven't already!

Aubree Muse
Manager, Development, Candela Renewables
aubree.muse@candelarenewables.com
(270) 681-5058



MAXIE KINGREY
1393 SUMMER SHADE RD
SUMMER SHADE, KY 42166

January 14, 2025

Dear Sir or Ma'am,

Summer Shade Solar, LLC, is proposing to construct and operate an approximately 106 MW photovoltaic solar energy electric generating and battery storage project and related transmission line (the "Project") in Metcalfe County, Kentucky. The Project will be located to the west of State Highway 163 (KY-163) and near Summer Shade Road and Apple Grove Road.

Summer Shade Solar, LLC, is affiliated with Candela Renewables, LLC, an energy company dedicated to the development of solar and battery storage projects. Our team has created more than 4 gigawatts of operating projects across the country, and has over 25 years of experience at every stage of development.

Our projects not only provide clean energy, but also support economic development, adding value to the communities we support. This could be through capital investments, significant new tax revenues, and active partnerships with local schools and other community groups.

As part of our efforts in getting to know the community, you are invited to a community meeting. The public meeting will be on **Wednesday, January 29, 2025, from 5:30 p.m. to 7:30 p.m. CST at the Fiscal Court meeting room in the Metcalfe County Government Building at 201 N Main St. in Edmonton, KY 42129.** It is an open house format, so you may come whenever you're available!

We would love to see you at our community meeting as it will serve as a great opportunity to learn about the project and ask any questions you may have. During this meeting, you will have the opportunity to talk with our development team and see the current status of the project.

If you can't attend but would still like to learn about the project, please take a look at the project website at <https://summershadesolar.com/> or contact me at the email/number below.

We look forward to meeting you on Wednesday, January 29, 2025, at the public meeting, if we haven't already!

Aubree Muse
Manager, Development, Candela Renewables
aubree.muse@candelarenewables.com
(270) 681-5058



SHIRLEY KILLMAN
1060 APPLE GROVE RD
SUMMER SHADE, KY 42166

January 14, 2025

Dear Sir or Ma'am,

Summer Shade Solar, LLC, is proposing to construct and operate an approximately 106 MW photovoltaic solar energy electric generating and battery storage project and related transmission line (the "Project") in Metcalfe County, Kentucky. The Project will be located to the west of State Highway 163 (KY-163) and near Summer Shade Road and Apple Grove Road.

Summer Shade Solar, LLC, is affiliated with Candela Renewables, LLC, an energy company dedicated to the development of solar and battery storage projects. Our team has created more than 4 gigawatts of operating projects across the country, and has over 25 years of experience at every stage of development.

Our projects not only provide clean energy, but also support economic development, adding value to the communities we support. This could be through capital investments, significant new tax revenues, and active partnerships with local schools and other community groups.

As part of our efforts in getting to know the community, you are invited to a community meeting. The public meeting will be on **Wednesday, January 29, 2025, from 5:30 p.m. to 7:30 p.m. CST at the Fiscal Court meeting room in the Metcalfe County Government Building at 201 N Main St. in Edmonton, KY 42129.** It is an open house format, so you may come whenever you're available!

We would love to see you at our community meeting as it will serve as a great opportunity to learn about the project and ask any questions you may have. During this meeting, you will have the opportunity to talk with our development team and see the current status of the project.

If you can't attend but would still like to learn about the project, please take a look at the project website at <https://summershadesolar.com/> or contact me at the email/number below.

We look forward to meeting you on Wednesday, January 29, 2025, at the public meeting, if we haven't already!

Aubree Muse
Manager, Development, Candela Renewables
aubree.muse@candelarenewables.com
(270) 681-5058



MARK & ALICIA GARRETT
77 WENDELL HURT RD
SUMMER SHADE, KY 42166

January 14, 2025

Dear Sir or Ma'am,

Summer Shade Solar, LLC, is proposing to construct and operate an approximately 106 MW photovoltaic solar energy electric generating and battery storage project and related transmission line (the "Project") in Metcalfe County, Kentucky. The Project will be located to the west of State Highway 163 (KY-163) and near Summer Shade Road and Apple Grove Road.

Summer Shade Solar, LLC, is affiliated with Candela Renewables, LLC, an energy company dedicated to the development of solar and battery storage projects. Our team has created more than 4 gigawatts of operating projects across the country, and has over 25 years of experience at every stage of development.

Our projects not only provide clean energy, but also support economic development, adding value to the communities we support. This could be through capital investments, significant new tax revenues, and active partnerships with local schools and other community groups.

As part of our efforts in getting to know the community, you are invited to a community meeting. The public meeting will be on **Wednesday, January 29, 2025, from 5:30 p.m. to 7:30 p.m. CST at the Fiscal Court meeting room in the Metcalfe County Government Building at 201 N Main St. in Edmonton, KY 42129.** It is an open house format, so you may come whenever you're available!

We would love to see you at our community meeting as it will serve as a great opportunity to learn about the project and ask any questions you may have. During this meeting, you will have the opportunity to talk with our development team and see the current status of the project.

If you can't attend but would still like to learn about the project, please take a look at the project website at <https://summershadesolar.com/> or contact me at the email/number below.

We look forward to meeting you on Wednesday, January 29, 2025, at the public meeting, if we haven't already!

Aubree Muse
Manager, Development, Candela Renewables
aubree.muse@candelarenewables.com
(270) 681-5058



ELLEN SMITH
612 CLIFTON SMITH RD
SUMMER SHADE, KY 42166

January 14, 2025

Dear Sir or Ma'am,

Summer Shade Solar, LLC, is proposing to construct and operate an approximately 106 MW photovoltaic solar energy electric generating and battery storage project and related transmission line (the "Project") in Metcalfe County, Kentucky. The Project will be located to the west of State Highway 163 (KY-163) and near Summer Shade Road and Apple Grove Road.

Summer Shade Solar, LLC, is affiliated with Candela Renewables, LLC, an energy company dedicated to the development of solar and battery storage projects. Our team has created more than 4 gigawatts of operating projects across the country, and has over 25 years of experience at every stage of development.

Our projects not only provide clean energy, but also support economic development, adding value to the communities we support. This could be through capital investments, significant new tax revenues, and active partnerships with local schools and other community groups.

As part of our efforts in getting to know the community, you are invited to a community meeting. The public meeting will be on **Wednesday, January 29, 2025, from 5:30 p.m. to 7:30 p.m. CST at the Fiscal Court meeting room in the Metcalfe County Government Building at 201 N Main St. in Edmonton, KY 42129.** It is an open house format, so you may come whenever you're available!

We would love to see you at our community meeting as it will serve as a great opportunity to learn about the project and ask any questions you may have. During this meeting, you will have the opportunity to talk with our development team and see the current status of the project.

If you can't attend but would still like to learn about the project, please take a look at the project website at <https://summershadesolar.com/> or contact me at the email/number below.

We look forward to meeting you on Wednesday, January 29, 2025, at the public meeting, if we haven't already!

Aubree Muse
Manager, Development, Candela Renewables
aubree.muse@candelarenewables.com
(270) 681-5058



TIMOTHY KALEB & RHIANNON NICOLE SMITH
601 APPLE GROVE RD
SUMMER SHADE, KY 42166

January 14, 2025

Dear Sir or Ma'am,

Summer Shade Solar, LLC, is proposing to construct and operate an approximately 106 MW photovoltaic solar energy electric generating and battery storage project and related transmission line (the "Project") in Metcalfe County, Kentucky. The Project will be located to the west of State Highway 163 (KY-163) and near Summer Shade Road and Apple Grove Road.

Summer Shade Solar, LLC, is affiliated with Candela Renewables, LLC, an energy company dedicated to the development of solar and battery storage projects. Our team has created more than 4 gigawatts of operating projects across the country, and has over 25 years of experience at every stage of development.

Our projects not only provide clean energy, but also support economic development, adding value to the communities we support. This could be through capital investments, significant new tax revenues, and active partnerships with local schools and other community groups.

As part of our efforts in getting to know the community, you are invited to a community meeting. The public meeting will be on **Wednesday, January 29, 2025, from 5:30 p.m. to 7:30 p.m. CST at the Fiscal Court meeting room in the Metcalfe County Government Building at 201 N Main St. in Edmonton, KY 42129.** It is an open house format, so you may come whenever you're available!

We would love to see you at our community meeting as it will serve as a great opportunity to learn about the project and ask any questions you may have. During this meeting, you will have the opportunity to talk with our development team and see the current status of the project.

If you can't attend but would still like to learn about the project, please take a look at the project website at <https://summershadesolar.com/> or contact me at the email/number below.

We look forward to meeting you on Wednesday, January 29, 2025, at the public meeting, if we haven't already!

Aubree Muse
Manager, Development, Candela Renewables
aubree.muse@candelarenewables.com
(270) 681-5058



CHERYL PERKINS
959 APPLE GROVE RD
SUMMER SHADE, KY 42166

January 14, 2025

Dear Sir or Ma'am,

Summer Shade Solar, LLC, is proposing to construct and operate an approximately 106 MW photovoltaic solar energy electric generating and battery storage project and related transmission line (the "Project") in Metcalfe County, Kentucky. The Project will be located to the west of State Highway 163 (KY-163) and near Summer Shade Road and Apple Grove Road.

Summer Shade Solar, LLC, is affiliated with Candela Renewables, LLC, an energy company dedicated to the development of solar and battery storage projects. Our team has created more than 4 gigawatts of operating projects across the country, and has over 25 years of experience at every stage of development.

Our projects not only provide clean energy, but also support economic development, adding value to the communities we support. This could be through capital investments, significant new tax revenues, and active partnerships with local schools and other community groups.

As part of our efforts in getting to know the community, you are invited to a community meeting. The public meeting will be on **Wednesday, January 29, 2025, from 5:30 p.m. to 7:30 p.m. CST at the Fiscal Court meeting room in the Metcalfe County Government Building at 201 N Main St. in Edmonton, KY 42129.** It is an open house format, so you may come whenever you're available!

We would love to see you at our community meeting as it will serve as a great opportunity to learn about the project and ask any questions you may have. During this meeting, you will have the opportunity to talk with our development team and see the current status of the project.

If you can't attend but would still like to learn about the project, please take a look at the project website at <https://summershadesolar.com/> or contact me at the email/number below.

We look forward to meeting you on Wednesday, January 29, 2025, at the public meeting, if we haven't already!

Aubree Muse
Manager, Development, Candela Renewables
aubree.muse@candelarenewables.com
(270) 681-5058



TIMOTHY JOE PERKINS
265 CALVIN PERKINS RD
SUMMER SHADE, KY 42166

January 14, 2025

Dear Sir or Ma'am,

Summer Shade Solar, LLC, is proposing to construct and operate an approximately 106 MW photovoltaic solar energy electric generating and battery storage project and related transmission line (the "Project") in Metcalfe County, Kentucky. The Project will be located to the west of State Highway 163 (KY-163) and near Summer Shade Road and Apple Grove Road.

Summer Shade Solar, LLC, is affiliated with Candela Renewables, LLC, an energy company dedicated to the development of solar and battery storage projects. Our team has created more than 4 gigawatts of operating projects across the country, and has over 25 years of experience at every stage of development.

Our projects not only provide clean energy, but also support economic development, adding value to the communities we support. This could be through capital investments, significant new tax revenues, and active partnerships with local schools and other community groups.

As part of our efforts in getting to know the community, you are invited to a community meeting. The public meeting will be on **Wednesday, January 29, 2025, from 5:30 p.m. to 7:30 p.m. CST at the Fiscal Court meeting room in the Metcalfe County Government Building at 201 N Main St. in Edmonton, KY 42129.** It is an open house format, so you may come whenever you're available!

We would love to see you at our community meeting as it will serve as a great opportunity to learn about the project and ask any questions you may have. During this meeting, you will have the opportunity to talk with our development team and see the current status of the project.

If you can't attend but would still like to learn about the project, please take a look at the project website at <https://summershadesolar.com/> or contact me at the email/number below.

We look forward to meeting you on Wednesday, January 29, 2025, at the public meeting, if we haven't already!

Aubree Muse
Manager, Development, Candela Renewables
aubree.muse@candelarenewables.com
(270) 681-5058



PATRICIA ANN HAMMER
1160 FINNEY RD
GLASGOW, KY 42141

January 14, 2025

Dear Sir or Ma'am,

Summer Shade Solar, LLC, is proposing to construct and operate an approximately 106 MW photovoltaic solar energy electric generating and battery storage project and related transmission line (the "Project") in Metcalfe County, Kentucky. The Project will be located to the west of State Highway 163 (KY-163) and near Summer Shade Road and Apple Grove Road.

Summer Shade Solar, LLC, is affiliated with Candela Renewables, LLC, an energy company dedicated to the development of solar and battery storage projects. Our team has created more than 4 gigawatts of operating projects across the country, and has over 25 years of experience at every stage of development.

Our projects not only provide clean energy, but also support economic development, adding value to the communities we support. This could be through capital investments, significant new tax revenues, and active partnerships with local schools and other community groups.

As part of our efforts in getting to know the community, you are invited to a community meeting. The public meeting will be on **Wednesday, January 29, 2025, from 5:30 p.m. to 7:30 p.m. CST at the Fiscal Court meeting room in the Metcalfe County Government Building at 201 N Main St. in Edmonton, KY 42129.** It is an open house format, so you may come whenever you're available!

We would love to see you at our community meeting as it will serve as a great opportunity to learn about the project and ask any questions you may have. During this meeting, you will have the opportunity to talk with our development team and see the current status of the project.

If you can't attend but would still like to learn about the project, please take a look at the project website at <https://summershadesolar.com/> or contact me at the email/number below.

We look forward to meeting you on Wednesday, January 29, 2025, at the public meeting, if we haven't already!

Aubree Muse
Manager, Development, Candela Renewables
aubree.muse@candelarenewables.com
(270) 681-5058



GOODSON CHAPEL METHODIST CHURCH
50 GOODSON CHAPEL RD
SUMMER SHADE, KY 42166

January 14, 2025

Dear Sir or Ma'am,

Summer Shade Solar, LLC, is proposing to construct and operate an approximately 106 MW photovoltaic solar energy electric generating and battery storage project and related transmission line (the "Project") in Metcalfe County, Kentucky. The Project will be located to the west of State Highway 163 (KY-163) and near Summer Shade Road and Apple Grove Road.

Summer Shade Solar, LLC, is affiliated with Candela Renewables, LLC, an energy company dedicated to the development of solar and battery storage projects. Our team has created more than 4 gigawatts of operating projects across the country, and has over 25 years of experience at every stage of development.

Our projects not only provide clean energy, but also support economic development, adding value to the communities we support. This could be through capital investments, significant new tax revenues, and active partnerships with local schools and other community groups.

As part of our efforts in getting to know the community, you are invited to a community meeting. The public meeting will be on **Wednesday, January 29, 2025, from 5:30 p.m. to 7:30 p.m. CST at the Fiscal Court meeting room in the Metcalfe County Government Building at 201 N Main St. in Edmonton, KY 42129.** It is an open house format, so you may come whenever you're available!

We would love to see you at our community meeting as it will serve as a great opportunity to learn about the project and ask any questions you may have. During this meeting, you will have the opportunity to talk with our development team and see the current status of the project.

If you can't attend but would still like to learn about the project, please take a look at the project website at <https://summershadesolar.com/> or contact me at the email/number below.

We look forward to meeting you on Wednesday, January 29, 2025, at the public meeting, if we haven't already!

Aubree Muse
Manager, Development, Candela Renewables
aubree.muse@candelarenewables.com
(270) 681-5058



PAUL D & VERENICCE LISA CONRAD
1233 APPLE GROVE RD
SUMMER SHADE, KY 42166

January 14, 2025

Dear Sir or Ma'am,

Summer Shade Solar, LLC, is proposing to construct and operate an approximately 106 MW photovoltaic solar energy electric generating and battery storage project and related transmission line (the "Project") in Metcalfe County, Kentucky. The Project will be located to the west of State Highway 163 (KY-163) and near Summer Shade Road and Apple Grove Road.

Summer Shade Solar, LLC, is affiliated with Candela Renewables, LLC, an energy company dedicated to the development of solar and battery storage projects. Our team has created more than 4 gigawatts of operating projects across the country, and has over 25 years of experience at every stage of development.

Our projects not only provide clean energy, but also support economic development, adding value to the communities we support. This could be through capital investments, significant new tax revenues, and active partnerships with local schools and other community groups.

As part of our efforts in getting to know the community, you are invited to a community meeting. The public meeting will be on **Wednesday, January 29, 2025, from 5:30 p.m. to 7:30 p.m. CST at the Fiscal Court meeting room in the Metcalfe County Government Building at 201 N Main St. in Edmonton, KY 42129.** It is an open house format, so you may come whenever you're available!

We would love to see you at our community meeting as it will serve as a great opportunity to learn about the project and ask any questions you may have. During this meeting, you will have the opportunity to talk with our development team and see the current status of the project.

If you can't attend but would still like to learn about the project, please take a look at the project website at <https://summershadesolar.com/> or contact me at the email/number below.

We look forward to meeting you on Wednesday, January 29, 2025, at the public meeting, if we haven't already!

Aubree Muse
Manager, Development, Candela Renewables
aubree.muse@candelarenewables.com
(270) 681-5058



WILLIE DALE & RHONDA WESTMORELAND
211 GOODSON SCHOOL CYCLONE RD
SUMMER SHADE, KY 42166

January 14, 2025

Dear Sir or Ma'am,

Summer Shade Solar, LLC, is proposing to construct and operate an approximately 106 MW photovoltaic solar energy electric generating and battery storage project and related transmission line (the "Project") in Metcalfe County, Kentucky. The Project will be located to the west of State Highway 163 (KY-163) and near Summer Shade Road and Apple Grove Road.

Summer Shade Solar, LLC, is affiliated with Candela Renewables, LLC, an energy company dedicated to the development of solar and battery storage projects. Our team has created more than 4 gigawatts of operating projects across the country, and has over 25 years of experience at every stage of development.

Our projects not only provide clean energy, but also support economic development, adding value to the communities we support. This could be through capital investments, significant new tax revenues, and active partnerships with local schools and other community groups.

As part of our efforts in getting to know the community, you are invited to a community meeting. The public meeting will be on **Wednesday, January 29, 2025, from 5:30 p.m. to 7:30 p.m. CST at the Fiscal Court meeting room in the Metcalfe County Government Building at 201 N Main St. in Edmonton, KY 42129.** It is an open house format, so you may come whenever you're available!

We would love to see you at our community meeting as it will serve as a great opportunity to learn about the project and ask any questions you may have. During this meeting, you will have the opportunity to talk with our development team and see the current status of the project.

If you can't attend but would still like to learn about the project, please take a look at the project website at <https://summershadesolar.com/> or contact me at the email/number below.

We look forward to meeting you on Wednesday, January 29, 2025, at the public meeting, if we haven't already!

Aubree Muse
Manager, Development, Candela Renewables
aubree.muse@candelarenewables.com
(270) 681-5058



FREDRICK C & DIANA EVANS
2965 ROCKBRIDGE RD
SHELBYVILLE, KY 40065

January 14, 2025

Dear Sir or Ma'am,

Summer Shade Solar, LLC, is proposing to construct and operate an approximately 106 MW photovoltaic solar energy electric generating and battery storage project and related transmission line (the "Project") in Metcalfe County, Kentucky. The Project will be located to the west of State Highway 163 (KY-163) and near Summer Shade Road and Apple Grove Road.

Summer Shade Solar, LLC, is affiliated with Candela Renewables, LLC, an energy company dedicated to the development of solar and battery storage projects. Our team has created more than 4 gigawatts of operating projects across the country, and has over 25 years of experience at every stage of development.

Our projects not only provide clean energy, but also support economic development, adding value to the communities we support. This could be through capital investments, significant new tax revenues, and active partnerships with local schools and other community groups.

As part of our efforts in getting to know the community, you are invited to a community meeting. The public meeting will be on **Wednesday, January 29, 2025, from 5:30 p.m. to 7:30 p.m. CST at the Fiscal Court meeting room in the Metcalfe County Government Building at 201 N Main St. in Edmonton, KY 42129.** It is an open house format, so you may come whenever you're available!

We would love to see you at our community meeting as it will serve as a great opportunity to learn about the project and ask any questions you may have. During this meeting, you will have the opportunity to talk with our development team and see the current status of the project.

If you can't attend but would still like to learn about the project, please take a look at the project website at <https://summershadesolar.com/> or contact me at the email/number below.

We look forward to meeting you on Wednesday, January 29, 2025, at the public meeting, if we haven't already!

Aubree Muse
Manager, Development, Candela Renewables
aubree.muse@candelarenewables.com
(270) 681-5058



STANLEY & VIRGINIA MURLEY
455 CLIFTON SMITH RD
SUMMER SHADE, KY 42166

January 14, 2025

Dear Sir or Ma'am,

Summer Shade Solar, LLC, is proposing to construct and operate an approximately 106 MW photovoltaic solar energy electric generating and battery storage project and related transmission line (the "Project") in Metcalfe County, Kentucky. The Project will be located to the west of State Highway 163 (KY-163) and near Summer Shade Road and Apple Grove Road.

Summer Shade Solar, LLC, is affiliated with Candela Renewables, LLC, an energy company dedicated to the development of solar and battery storage projects. Our team has created more than 4 gigawatts of operating projects across the country, and has over 25 years of experience at every stage of development.

Our projects not only provide clean energy, but also support economic development, adding value to the communities we support. This could be through capital investments, significant new tax revenues, and active partnerships with local schools and other community groups.

As part of our efforts in getting to know the community, you are invited to a community meeting. The public meeting will be on **Wednesday, January 29, 2025, from 5:30 p.m. to 7:30 p.m. CST at the Fiscal Court meeting room in the Metcalfe County Government Building at 201 N Main St. in Edmonton, KY 42129.** It is an open house format, so you may come whenever you're available!

We would love to see you at our community meeting as it will serve as a great opportunity to learn about the project and ask any questions you may have. During this meeting, you will have the opportunity to talk with our development team and see the current status of the project.

If you can't attend but would still like to learn about the project, please take a look at the project website at <https://summershadesolar.com/> or contact me at the email/number below.

We look forward to meeting you on Wednesday, January 29, 2025, at the public meeting, if we haven't already!

Aubree Muse
Manager, Development, Candela Renewables
aubree.muse@candelarenewables.com
(270) 681-5058



EVELYN FERGUSON
500 CLIFTON SMITH RD
SUMMER SHADE, KY 42166

January 14, 2025

Dear Sir or Ma'am,

Summer Shade Solar, LLC, is proposing to construct and operate an approximately 106 MW photovoltaic solar energy electric generating and battery storage project and related transmission line (the "Project") in Metcalfe County, Kentucky. The Project will be located to the west of State Highway 163 (KY-163) and near Summer Shade Road and Apple Grove Road.

Summer Shade Solar, LLC, is affiliated with Candela Renewables, LLC, an energy company dedicated to the development of solar and battery storage projects. Our team has created more than 4 gigawatts of operating projects across the country, and has over 25 years of experience at every stage of development.

Our projects not only provide clean energy, but also support economic development, adding value to the communities we support. This could be through capital investments, significant new tax revenues, and active partnerships with local schools and other community groups.

As part of our efforts in getting to know the community, you are invited to a community meeting. The public meeting will be on **Wednesday, January 29, 2025, from 5:30 p.m. to 7:30 p.m. CST at the Fiscal Court meeting room in the Metcalfe County Government Building at 201 N Main St. in Edmonton, KY 42129.** It is an open house format, so you may come whenever you're available!

We would love to see you at our community meeting as it will serve as a great opportunity to learn about the project and ask any questions you may have. During this meeting, you will have the opportunity to talk with our development team and see the current status of the project.

If you can't attend but would still like to learn about the project, please take a look at the project website at <https://summershadesolar.com/> or contact me at the email/number below.

We look forward to meeting you on Wednesday, January 29, 2025, at the public meeting, if we haven't already!

Aubree Muse
Manager, Development, Candela Renewables
aubree.muse@candelarenewables.com
(270) 681-5058



WILLIAM T & CHERYL G JENNINGS
2410 APPLE GROVE RD
SUMMER SHADE, KY 42166

January 14, 2025

Dear Sir or Ma'am,

Summer Shade Solar, LLC, is proposing to construct and operate an approximately 106 MW photovoltaic solar energy electric generating and battery storage project and related transmission line (the "Project") in Metcalfe County, Kentucky. The Project will be located to the west of State Highway 163 (KY-163) and near Summer Shade Road and Apple Grove Road.

Summer Shade Solar, LLC, is affiliated with Candela Renewables, LLC, an energy company dedicated to the development of solar and battery storage projects. Our team has created more than 4 gigawatts of operating projects across the country, and has over 25 years of experience at every stage of development.

Our projects not only provide clean energy, but also support economic development, adding value to the communities we support. This could be through capital investments, significant new tax revenues, and active partnerships with local schools and other community groups.

As part of our efforts in getting to know the community, you are invited to a community meeting. The public meeting will be on **Wednesday, January 29, 2025, from 5:30 p.m. to 7:30 p.m. CST at the Fiscal Court meeting room in the Metcalfe County Government Building at 201 N Main St. in Edmonton, KY 42129.** It is an open house format, so you may come whenever you're available!

We would love to see you at our community meeting as it will serve as a great opportunity to learn about the project and ask any questions you may have. During this meeting, you will have the opportunity to talk with our development team and see the current status of the project.

If you can't attend but would still like to learn about the project, please take a look at the project website at <https://summershadesolar.com/> or contact me at the email/number below.

We look forward to meeting you on Wednesday, January 29, 2025, at the public meeting, if we haven't already!

Aubree Muse
Manager, Development, Candela Renewables
aubree.muse@candelarenewables.com
(270) 681-5058



DAVIS & MELINDA PAGE
P O BOX 136
SUMMER SHADE, KY 42166

January 14, 2025

Dear Sir or Ma'am,

Summer Shade Solar, LLC, is proposing to construct and operate an approximately 106 MW photovoltaic solar energy electric generating and battery storage project and related transmission line (the "Project") in Metcalfe County, Kentucky. The Project will be located to the west of State Highway 163 (KY-163) and near Summer Shade Road and Apple Grove Road.

Summer Shade Solar, LLC, is affiliated with Candela Renewables, LLC, an energy company dedicated to the development of solar and battery storage projects. Our team has created more than 4 gigawatts of operating projects across the country, and has over 25 years of experience at every stage of development.

Our projects not only provide clean energy, but also support economic development, adding value to the communities we support. This could be through capital investments, significant new tax revenues, and active partnerships with local schools and other community groups.

As part of our efforts in getting to know the community, you are invited to a community meeting. The public meeting will be on **Wednesday, January 29, 2025, from 5:30 p.m. to 7:30 p.m. CST at the Fiscal Court meeting room in the Metcalfe County Government Building at 201 N Main St. in Edmonton, KY 42129.** It is an open house format, so you may come whenever you're available!

We would love to see you at our community meeting as it will serve as a great opportunity to learn about the project and ask any questions you may have. During this meeting, you will have the opportunity to talk with our development team and see the current status of the project.

If you can't attend but would still like to learn about the project, please take a look at the project website at <https://summershadesolar.com/> or contact me at the email/number below.

We look forward to meeting you on Wednesday, January 29, 2025, at the public meeting, if we haven't already!

Aubree Muse
Manager, Development, Candela Renewables
aubree.muse@candelarenewables.com
(270) 681-5058



ALEX PARKER PAGE
1417 UNION HILL SCHOOL RD
SUMMER SHADE, KY 42166

January 14, 2025

Dear Sir or Ma'am,

Summer Shade Solar, LLC, is proposing to construct and operate an approximately 106 MW photovoltaic solar energy electric generating and battery storage project and related transmission line (the "Project") in Metcalfe County, Kentucky. The Project will be located to the west of State Highway 163 (KY-163) and near Summer Shade Road and Apple Grove Road.

Summer Shade Solar, LLC, is affiliated with Candela Renewables, LLC, an energy company dedicated to the development of solar and battery storage projects. Our team has created more than 4 gigawatts of operating projects across the country, and has over 25 years of experience at every stage of development.

Our projects not only provide clean energy, but also support economic development, adding value to the communities we support. This could be through capital investments, significant new tax revenues, and active partnerships with local schools and other community groups.

As part of our efforts in getting to know the community, you are invited to a community meeting. The public meeting will be on **Wednesday, January 29, 2025, from 5:30 p.m. to 7:30 p.m. CST at the Fiscal Court meeting room in the Metcalfe County Government Building at 201 N Main St. in Edmonton, KY 42129.** It is an open house format, so you may come whenever you're available!

We would love to see you at our community meeting as it will serve as a great opportunity to learn about the project and ask any questions you may have. During this meeting, you will have the opportunity to talk with our development team and see the current status of the project.

If you can't attend but would still like to learn about the project, please take a look at the project website at <https://summershadesolar.com/> or contact me at the email/number below.

We look forward to meeting you on Wednesday, January 29, 2025, at the public meeting, if we haven't already!

Aubree Muse
Manager, Development, Candela Renewables
aubree.muse@candelarenewables.com
(270) 681-5058



STEVE SMITH
2400 APPLE GROVE RD
SUMMER SHADE, KY 42166

January 14, 2025

Dear Sir or Ma'am,

Summer Shade Solar, LLC, is proposing to construct and operate an approximately 106 MW photovoltaic solar energy electric generating and battery storage project and related transmission line (the "Project") in Metcalfe County, Kentucky. The Project will be located to the west of State Highway 163 (KY-163) and near Summer Shade Road and Apple Grove Road.

Summer Shade Solar, LLC, is affiliated with Candela Renewables, LLC, an energy company dedicated to the development of solar and battery storage projects. Our team has created more than 4 gigawatts of operating projects across the country, and has over 25 years of experience at every stage of development.

Our projects not only provide clean energy, but also support economic development, adding value to the communities we support. This could be through capital investments, significant new tax revenues, and active partnerships with local schools and other community groups.

As part of our efforts in getting to know the community, you are invited to a community meeting. The public meeting will be on **Wednesday, January 29, 2025, from 5:30 p.m. to 7:30 p.m. CST at the Fiscal Court meeting room in the Metcalfe County Government Building at 201 N Main St. in Edmonton, KY 42129.** It is an open house format, so you may come whenever you're available!

We would love to see you at our community meeting as it will serve as a great opportunity to learn about the project and ask any questions you may have. During this meeting, you will have the opportunity to talk with our development team and see the current status of the project.

If you can't attend but would still like to learn about the project, please take a look at the project website at <https://summershadesolar.com/> or contact me at the email/number below.

We look forward to meeting you on Wednesday, January 29, 2025, at the public meeting, if we haven't already!

Aubree Muse
Manager, Development, Candela Renewables
aubree.muse@candelarenewables.com
(270) 681-5058



STEVE & LINDA BRANSTETTER
1875 APPLE GROVE RD
SUMMER SHADE, KY 42166

January 14, 2025

Dear Sir or Ma'am,

Summer Shade Solar, LLC, is proposing to construct and operate an approximately 106 MW photovoltaic solar energy electric generating and battery storage project and related transmission line (the "Project") in Metcalfe County, Kentucky. The Project will be located to the west of State Highway 163 (KY-163) and near Summer Shade Road and Apple Grove Road.

Summer Shade Solar, LLC, is affiliated with Candela Renewables, LLC, an energy company dedicated to the development of solar and battery storage projects. Our team has created more than 4 gigawatts of operating projects across the country, and has over 25 years of experience at every stage of development.

Our projects not only provide clean energy, but also support economic development, adding value to the communities we support. This could be through capital investments, significant new tax revenues, and active partnerships with local schools and other community groups.

As part of our efforts in getting to know the community, you are invited to a community meeting. The public meeting will be on **Wednesday, January 29, 2025, from 5:30 p.m. to 7:30 p.m. CST at the Fiscal Court meeting room in the Metcalfe County Government Building at 201 N Main St. in Edmonton, KY 42129.** It is an open house format, so you may come whenever you're available!

We would love to see you at our community meeting as it will serve as a great opportunity to learn about the project and ask any questions you may have. During this meeting, you will have the opportunity to talk with our development team and see the current status of the project.

If you can't attend but would still like to learn about the project, please take a look at the project website at <https://summershadesolar.com/> or contact me at the email/number below.

We look forward to meeting you on Wednesday, January 29, 2025, at the public meeting, if we haven't already!

Aubree Muse
Manager, Development, Candela Renewables
aubree.muse@candelarenewables.com
(270) 681-5058



RICHARD D HODGES
812 GOODSON SCHOOL CYCLONE RD
SUMMER SHADE, KY 42166

January 14, 2025

Dear Sir or Ma'am,

Summer Shade Solar, LLC, is proposing to construct and operate an approximately 106 MW photovoltaic solar energy electric generating and battery storage project and related transmission line (the "Project") in Metcalfe County, Kentucky. The Project will be located to the west of State Highway 163 (KY-163) and near Summer Shade Road and Apple Grove Road.

Summer Shade Solar, LLC, is affiliated with Candela Renewables, LLC, an energy company dedicated to the development of solar and battery storage projects. Our team has created more than 4 gigawatts of operating projects across the country, and has over 25 years of experience at every stage of development.

Our projects not only provide clean energy, but also support economic development, adding value to the communities we support. This could be through capital investments, significant new tax revenues, and active partnerships with local schools and other community groups.

As part of our efforts in getting to know the community, you are invited to a community meeting. The public meeting will be on **Wednesday, January 29, 2025, from 5:30 p.m. to 7:30 p.m. CST at the Fiscal Court meeting room in the Metcalfe County Government Building at 201 N Main St. in Edmonton, KY 42129.** It is an open house format, so you may come whenever you're available!

We would love to see you at our community meeting as it will serve as a great opportunity to learn about the project and ask any questions you may have. During this meeting, you will have the opportunity to talk with our development team and see the current status of the project.

If you can't attend but would still like to learn about the project, please take a look at the project website at <https://summershadesolar.com/> or contact me at the email/number below.

We look forward to meeting you on Wednesday, January 29, 2025, at the public meeting, if we haven't already!

Aubree Muse
Manager, Development, Candela Renewables
aubree.muse@candelarenewables.com
(270) 681-5058



ESTATE OF JACKIE FISH
LESLIE KAREN SPARKS
1628 N MAGNOLIA ST
TOMPKINSVILLE, KY 42167

January 14, 2025

Dear Sir or Ma'am,

Summer Shade Solar, LLC, is proposing to construct and operate an approximately 106 MW photovoltaic solar energy electric generating and battery storage project and related transmission line (the "Project") in Metcalfe County, Kentucky. The Project will be located to the west of State Highway 163 (KY-163) and near Summer Shade Road and Apple Grove Road.

Summer Shade Solar, LLC, is affiliated with Candela Renewables, LLC, an energy company dedicated to the development of solar and battery storage projects. Our team has created more than 4 gigawatts of operating projects across the country, and has over 25 years of experience at every stage of development.

Our projects not only provide clean energy, but also support economic development, adding value to the communities we support. This could be through capital investments, significant new tax revenues, and active partnerships with local schools and other community groups.

As part of our efforts in getting to know the community, you are invited to a community meeting. The public meeting will be on **Wednesday, January 29, 2025, from 5:30 p.m. to 7:30 p.m. CST at the Fiscal Court meeting room in the Metcalfe County Government Building at 201 N Main St. in Edmonton, KY 42129.** It is an open house format, so you may come whenever you're available!

We would love to see you at our community meeting as it will serve as a great opportunity to learn about the project and ask any questions you may have. During this meeting, you will have the opportunity to talk with our development team and see the current status of the project.

If you can't attend but would still like to learn about the project, please take a look at the project website at <https://summershadesolar.com/> or contact me at the email/number below.

We look forward to meeting you on Wednesday, January 29, 2025, at the public meeting, if we haven't already!

Aubree Muse
Manager, Development, Candela Renewables
aubree.muse@candelarenewables.com
(270) 681-5058



JOYCE & HARLEY PACE
100 HAROLD PAULL RD
SUMMER SHADE, KY 42166

January 14, 2025

Dear Sir or Ma'am,

Summer Shade Solar, LLC, is proposing to construct and operate an approximately 106 MW photovoltaic solar energy electric generating and battery storage project and related transmission line (the "Project") in Metcalfe County, Kentucky. The Project will be located to the west of State Highway 163 (KY-163) and near Summer Shade Road and Apple Grove Road.

Summer Shade Solar, LLC, is affiliated with Candela Renewables, LLC, an energy company dedicated to the development of solar and battery storage projects. Our team has created more than 4 gigawatts of operating projects across the country, and has over 25 years of experience at every stage of development.

Our projects not only provide clean energy, but also support economic development, adding value to the communities we support. This could be through capital investments, significant new tax revenues, and active partnerships with local schools and other community groups.

As part of our efforts in getting to know the community, you are invited to a community meeting. The public meeting will be on **Wednesday, January 29, 2025, from 5:30 p.m. to 7:30 p.m. CST at the Fiscal Court meeting room in the Metcalfe County Government Building at 201 N Main St. in Edmonton, KY 42129.** It is an open house format, so you may come whenever you're available!

We would love to see you at our community meeting as it will serve as a great opportunity to learn about the project and ask any questions you may have. During this meeting, you will have the opportunity to talk with our development team and see the current status of the project.

If you can't attend but would still like to learn about the project, please take a look at the project website at <https://summershadesolar.com/> or contact me at the email/number below.

We look forward to meeting you on Wednesday, January 29, 2025, at the public meeting, if we haven't already!

Aubree Muse
Manager, Development, Candela Renewables
aubree.muse@candelarenewables.com
(270) 681-5058



DARRELL TADE
WADE MAT & DONA
4009 EDMONTON RD
TOMPKINSVILLE, KY 42167

January 14, 2025

Dear Sir or Ma'am,

Summer Shade Solar, LLC, is proposing to construct and operate an approximately 106 MW photovoltaic solar energy electric generating and battery storage project and related transmission line (the "Project") in Metcalfe County, Kentucky. The Project will be located to the west of State Highway 163 (KY-163) and near Summer Shade Road and Apple Grove Road.

Summer Shade Solar, LLC, is affiliated with Candela Renewables, LLC, an energy company dedicated to the development of solar and battery storage projects. Our team has created more than 4 gigawatts of operating projects across the country, and has over 25 years of experience at every stage of development.

Our projects not only provide clean energy, but also support economic development, adding value to the communities we support. This could be through capital investments, significant new tax revenues, and active partnerships with local schools and other community groups.

As part of our efforts in getting to know the community, you are invited to a community meeting. The public meeting will be on **Wednesday, January 29, 2025, from 5:30 p.m. to 7:30 p.m. CST at the Fiscal Court meeting room in the Metcalfe County Government Building at 201 N Main St. in Edmonton, KY 42129.** It is an open house format, so you may come whenever you're available!

We would love to see you at our community meeting as it will serve as a great opportunity to learn about the project and ask any questions you may have. During this meeting, you will have the opportunity to talk with our development team and see the current status of the project.

If you can't attend but would still like to learn about the project, please take a look at the project website at <https://summershadesolar.com/> or contact me at the email/number below.

We look forward to meeting you on Wednesday, January 29, 2025, at the public meeting, if we haven't already!

Aubree Muse
Manager, Development, Candela Renewables
aubree.muse@candelarenewables.com
(270) 681-5058



OTIS MITCHELL LYNN
8757 OLD TOMPKINSVILLE RD
SUMMER SHADE, KY 42166

January 14, 2025

Dear Sir or Ma'am,

Summer Shade Solar, LLC, is proposing to construct and operate an approximately 106 MW photovoltaic solar energy electric generating and battery storage project and related transmission line (the "Project") in Metcalfe County, Kentucky. The Project will be located to the west of State Highway 163 (KY-163) and near Summer Shade Road and Apple Grove Road.

Summer Shade Solar, LLC, is affiliated with Candela Renewables, LLC, an energy company dedicated to the development of solar and battery storage projects. Our team has created more than 4 gigawatts of operating projects across the country, and has over 25 years of experience at every stage of development.

Our projects not only provide clean energy, but also support economic development, adding value to the communities we support. This could be through capital investments, significant new tax revenues, and active partnerships with local schools and other community groups.

As part of our efforts in getting to know the community, you are invited to a community meeting. The public meeting will be on **Wednesday, January 29, 2025, from 5:30 p.m. to 7:30 p.m. CST at the Fiscal Court meeting room in the Metcalfe County Government Building at 201 N Main St. in Edmonton, KY 42129.** It is an open house format, so you may come whenever you're available!

We would love to see you at our community meeting as it will serve as a great opportunity to learn about the project and ask any questions you may have. During this meeting, you will have the opportunity to talk with our development team and see the current status of the project.

If you can't attend but would still like to learn about the project, please take a look at the project website at <https://summershadesolar.com/> or contact me at the email/number below.

We look forward to meeting you on Wednesday, January 29, 2025, at the public meeting, if we haven't already!

Aubree Muse
Manager, Development, Candela Renewables
aubree.muse@candelarenewables.com
(270) 681-5058



JAMES T. LAWSON
433 GEORGE LYNN RD
SUMMER SHADE, KY 42166

January 14, 2025

Dear Sir or Ma'am,

Summer Shade Solar, LLC, is proposing to construct and operate an approximately 106 MW photovoltaic solar energy electric generating and battery storage project and related transmission line (the "Project") in Metcalfe County, Kentucky. The Project will be located to the west of State Highway 163 (KY-163) and near Summer Shade Road and Apple Grove Road.

Summer Shade Solar, LLC, is affiliated with Candela Renewables, LLC, an energy company dedicated to the development of solar and battery storage projects. Our team has created more than 4 gigawatts of operating projects across the country, and has over 25 years of experience at every stage of development.

Our projects not only provide clean energy, but also support economic development, adding value to the communities we support. This could be through capital investments, significant new tax revenues, and active partnerships with local schools and other community groups.

As part of our efforts in getting to know the community, you are invited to a community meeting. The public meeting will be on **Wednesday, January 29, 2025, from 5:30 p.m. to 7:30 p.m. CST at the Fiscal Court meeting room in the Metcalfe County Government Building at 201 N Main St. in Edmonton, KY 42129.** It is an open house format, so you may come whenever you're available!

We would love to see you at our community meeting as it will serve as a great opportunity to learn about the project and ask any questions you may have. During this meeting, you will have the opportunity to talk with our development team and see the current status of the project.

If you can't attend but would still like to learn about the project, please take a look at the project website at <https://summershadesolar.com/> or contact me at the email/number below.

We look forward to meeting you on Wednesday, January 29, 2025, at the public meeting, if we haven't already!

Aubree Muse
Manager, Development, Candela Renewables
aubree.muse@candelarenewables.com
(270) 681-5058



JOHN & LYNDIA HUMES
5626 W 88TH ST
OAKLAWN, IL 60453

January 14, 2025

Dear Sir or Ma'am,

Summer Shade Solar, LLC, is proposing to construct and operate an approximately 106 MW photovoltaic solar energy electric generating and battery storage project and related transmission line (the "Project") in Metcalfe County, Kentucky. The Project will be located to the west of State Highway 163 (KY-163) and near Summer Shade Road and Apple Grove Road.

Summer Shade Solar, LLC, is affiliated with Candela Renewables, LLC, an energy company dedicated to the development of solar and battery storage projects. Our team has created more than 4 gigawatts of operating projects across the country, and has over 25 years of experience at every stage of development.

Our projects not only provide clean energy, but also support economic development, adding value to the communities we support. This could be through capital investments, significant new tax revenues, and active partnerships with local schools and other community groups.

As part of our efforts in getting to know the community, you are invited to a community meeting. The public meeting will be on **Wednesday, January 29, 2025, from 5:30 p.m. to 7:30 p.m. CST at the Fiscal Court meeting room in the Metcalfe County Government Building at 201 N Main St. in Edmonton, KY 42129.** It is an open house format, so you may come whenever you're available!

We would love to see you at our community meeting as it will serve as a great opportunity to learn about the project and ask any questions you may have. During this meeting, you will have the opportunity to talk with our development team and see the current status of the project.

If you can't attend but would still like to learn about the project, please take a look at the project website at <https://summershadesolar.com/> or contact me at the email/number below.

We look forward to meeting you on Wednesday, January 29, 2025, at the public meeting, if we haven't already!

Aubree Muse
Manager, Development, Candela Renewables
aubree.muse@candelarenewables.com
(270) 681-5058



WILLIAM JOSEPH FENTON
47 W 217 BRIARWOOD LN
HAMPSHIRE, IL 60140

January 14, 2025

Dear Sir or Ma'am,

Summer Shade Solar, LLC, is proposing to construct and operate an approximately 106 MW photovoltaic solar energy electric generating and battery storage project and related transmission line (the "Project") in Metcalfe County, Kentucky. The Project will be located to the west of State Highway 163 (KY-163) and near Summer Shade Road and Apple Grove Road.

Summer Shade Solar, LLC, is affiliated with Candela Renewables, LLC, an energy company dedicated to the development of solar and battery storage projects. Our team has created more than 4 gigawatts of operating projects across the country, and has over 25 years of experience at every stage of development.

Our projects not only provide clean energy, but also support economic development, adding value to the communities we support. This could be through capital investments, significant new tax revenues, and active partnerships with local schools and other community groups.

As part of our efforts in getting to know the community, you are invited to a community meeting. The public meeting will be on **Wednesday, January 29, 2025, from 5:30 p.m. to 7:30 p.m. CST at the Fiscal Court meeting room in the Metcalfe County Government Building at 201 N Main St. in Edmonton, KY 42129.** It is an open house format, so you may come whenever you're available!

We would love to see you at our community meeting as it will serve as a great opportunity to learn about the project and ask any questions you may have. During this meeting, you will have the opportunity to talk with our development team and see the current status of the project.

If you can't attend but would still like to learn about the project, please take a look at the project website at <https://summershadesolar.com/> or contact me at the email/number below.

We look forward to meeting you on Wednesday, January 29, 2025, at the public meeting, if we haven't already!

Aubree Muse
Manager, Development, Candela Renewables
aubree.muse@candelarenewables.com
(270) 681-5058



GARRY W & RITA D FENTON
3975 MT MORIAH RD
SUMMER SHADE, KY 42166

January 14, 2025

Dear Sir or Ma'am,

Summer Shade Solar, LLC, is proposing to construct and operate an approximately 106 MW photovoltaic solar energy electric generating and battery storage project and related transmission line (the "Project") in Metcalfe County, Kentucky. The Project will be located to the west of State Highway 163 (KY-163) and near Summer Shade Road and Apple Grove Road.

Summer Shade Solar, LLC, is affiliated with Candela Renewables, LLC, an energy company dedicated to the development of solar and battery storage projects. Our team has created more than 4 gigawatts of operating projects across the country, and has over 25 years of experience at every stage of development.

Our projects not only provide clean energy, but also support economic development, adding value to the communities we support. This could be through capital investments, significant new tax revenues, and active partnerships with local schools and other community groups.

As part of our efforts in getting to know the community, you are invited to a community meeting. The public meeting will be on **Wednesday, January 29, 2025, from 5:30 p.m. to 7:30 p.m. CST at the Fiscal Court meeting room in the Metcalfe County Government Building at 201 N Main St. in Edmonton, KY 42129.** It is an open house format, so you may come whenever you're available!

We would love to see you at our community meeting as it will serve as a great opportunity to learn about the project and ask any questions you may have. During this meeting, you will have the opportunity to talk with our development team and see the current status of the project.

If you can't attend but would still like to learn about the project, please take a look at the project website at <https://summershadesolar.com/> or contact me at the email/number below.

We look forward to meeting you on Wednesday, January 29, 2025, at the public meeting, if we haven't already!

Aubree Muse
Manager, Development, Candela Renewables
aubree.muse@candelarenewables.com
(270) 681-5058



WAYNE G & PAULA K ST GERMAIN
3845 MOUNT MORIAH RD
SUMMER SHADE, KY 42166

January 14, 2025

Dear Sir or Ma'am,

Summer Shade Solar, LLC, is proposing to construct and operate an approximately 106 MW photovoltaic solar energy electric generating and battery storage project and related transmission line (the "Project") in Metcalfe County, Kentucky. The Project will be located to the west of State Highway 163 (KY-163) and near Summer Shade Road and Apple Grove Road.

Summer Shade Solar, LLC, is affiliated with Candela Renewables, LLC, an energy company dedicated to the development of solar and battery storage projects. Our team has created more than 4 gigawatts of operating projects across the country, and has over 25 years of experience at every stage of development.

Our projects not only provide clean energy, but also support economic development, adding value to the communities we support. This could be through capital investments, significant new tax revenues, and active partnerships with local schools and other community groups.

As part of our efforts in getting to know the community, you are invited to a community meeting. The public meeting will be on **Wednesday, January 29, 2025, from 5:30 p.m. to 7:30 p.m. CST at the Fiscal Court meeting room in the Metcalfe County Government Building at 201 N Main St. in Edmonton, KY 42129.** It is an open house format, so you may come whenever you're available!

We would love to see you at our community meeting as it will serve as a great opportunity to learn about the project and ask any questions you may have. During this meeting, you will have the opportunity to talk with our development team and see the current status of the project.

If you can't attend but would still like to learn about the project, please take a look at the project website at <https://summershadesolar.com/> or contact me at the email/number below.

We look forward to meeting you on Wednesday, January 29, 2025, at the public meeting, if we haven't already!

Aubree Muse
Manager, Development, Candela Renewables
aubree.muse@candelarenewables.com
(270) 681-5058



ESTATE OF EMOGENE ISENBERG
REBECCA COULTER
P O BOX 111
SUMMER SHADE, KY 42166

January 14, 2025

Dear Sir or Ma'am,

Summer Shade Solar, LLC, is proposing to construct and operate an approximately 106 MW photovoltaic solar energy electric generating and battery storage project and related transmission line (the "Project") in Metcalfe County, Kentucky. The Project will be located to the west of State Highway 163 (KY-163) and near Summer Shade Road and Apple Grove Road.

Summer Shade Solar, LLC, is affiliated with Candela Renewables, LLC, an energy company dedicated to the development of solar and battery storage projects. Our team has created more than 4 gigawatts of operating projects across the country, and has over 25 years of experience at every stage of development.

Our projects not only provide clean energy, but also support economic development, adding value to the communities we support. This could be through capital investments, significant new tax revenues, and active partnerships with local schools and other community groups.

As part of our efforts in getting to know the community, you are invited to a community meeting. The public meeting will be on **Wednesday, January 29, 2025, from 5:30 p.m. to 7:30 p.m. CST at the Fiscal Court meeting room in the Metcalfe County Government Building at 201 N Main St. in Edmonton, KY 42129.** It is an open house format, so you may come whenever you're available!

We would love to see you at our community meeting as it will serve as a great opportunity to learn about the project and ask any questions you may have. During this meeting, you will have the opportunity to talk with our development team and see the current status of the project.

If you can't attend but would still like to learn about the project, please take a look at the project website at <https://summershadesolar.com/> or contact me at the email/number below.

We look forward to meeting you on Wednesday, January 29, 2025, at the public meeting, if we haven't already!

Aubree Muse
Manager, Development, Candela Renewables
aubree.muse@candelarenewables.com
(270) 681-5058



AMBER B S BARTLEY BRANSTETTER HUFFMAN
308 APPLE GROVE RD
SUMMER SHADE, KY 42166

January 14, 2025

Dear Sir or Ma'am,

Summer Shade Solar, LLC, is proposing to construct and operate an approximately 106 MW photovoltaic solar energy electric generating and battery storage project and related transmission line (the "Project") in Metcalfe County, Kentucky. The Project will be located to the west of State Highway 163 (KY-163) and near Summer Shade Road and Apple Grove Road.

Summer Shade Solar, LLC, is affiliated with Candela Renewables, LLC, an energy company dedicated to the development of solar and battery storage projects. Our team has created more than 4 gigawatts of operating projects across the country, and has over 25 years of experience at every stage of development.

Our projects not only provide clean energy, but also support economic development, adding value to the communities we support. This could be through capital investments, significant new tax revenues, and active partnerships with local schools and other community groups.

As part of our efforts in getting to know the community, you are invited to a community meeting. The public meeting will be on **Wednesday, January 29, 2025, from 5:30 p.m. to 7:30 p.m. CST at the Fiscal Court meeting room in the Metcalfe County Government Building at 201 N Main St. in Edmonton, KY 42129.** It is an open house format, so you may come whenever you're available!

We would love to see you at our community meeting as it will serve as a great opportunity to learn about the project and ask any questions you may have. During this meeting, you will have the opportunity to talk with our development team and see the current status of the project.

If you can't attend but would still like to learn about the project, please take a look at the project website at <https://summershadesolar.com/> or contact me at the email/number below.

We look forward to meeting you on Wednesday, January 29, 2025, at the public meeting, if we haven't already!

Aubree Muse
Manager, Development, Candela Renewables
aubree.muse@candelarenewables.com
(270) 681-5058