

Appendix L

PHASE I ENVIRONMENTAL SITE
ASSESSMENT

Lost City Renewables LLC

Muhlenberg County, Kentucky

PHASE I ENVIRONMENTAL SITE ASSESSMENT REPORT



**Lost City Solar
US 431 & KY 949
Muhlenberg County, Kentucky**

January 15, 2025

Prepared by:



Linebach ■ Funkhouser, Inc.
ENVIRONMENTAL COMPLIANCE & CONSULTING



January 15, 2025

Lost City Renewables, LLC
Copperhead Environmental Consulting, Inc.
c/o Mr. Marty Marchaterre
Senior Environmental Planner
151 Walton Avenue
Lexington, Kentucky 40508

Re: *Phase I Environmental Site Assessment Report*
US 431 & KY 949
Muhlenberg County, Kentucky
Linebach Funkhouser Project Number 002-24

Dear Mr. Marchaterre:

Linebach Funkhouser, Inc. (LFI) has completed the enclosed *Phase I Environmental Site Assessment Report* for the above-referenced property. The assessment activities included a site reconnaissance, interviews with persons knowledgeable about the site, a review of available literature, maps, historical information, and a review of the local, state and federal regulatory agency files regarding the site. The attached report documents the conditions encountered during the assessment and presents our summary and recommendations relative to the site.

We appreciate the opportunity to provide our services to you. Please contact us if you have any questions or comments regarding this submittal, or if we can be of additional service to you.

Sincerely,

Jason P. Boston
Project Scientist

R. William Johnston, P.G.
Principal Geologist

Enclosure

EXECUTIVE SUMMARY

Linebach Funkhouser, Inc. (LFI) has completed a Phase I Environmental Site Assessment (ESA) of the rural property located along US 431 & KY 949 in Muhlenberg County, Kentucky. This ESA was prepared in accordance with the scope and limitations of ASTM's *Standard Practice for Environmental Site Assessments: Phase I Environmental Site Assessment Process* (ASTM E1527-21). Results of the assessment, including a site reconnaissance, a review of historical information, a review of federal, state and local records, as well as interviews with persons knowledgeable about the site, are summarized as follows:

Report Section	Environmental Related Item	Description	REC
SITE/AREA DESCRIPTION			
2.6	Current Use of Property	Wooded; undeveloped; residential; agricultural	NO
2.7	Current Use of Adjoining Properties		NO
SITE HISTORY AND HISTORICAL RECORDS REVIEW			
3.1	Past Uses of Property	Wooded; undeveloped; residential; agricultural	NO
3.2	Past Uses of Adjoining Properties		NO
ENVIRONMENTAL RECORDS REVIEW			
4.1	Subject Property	None on ASTM / AAI required databases.	NO
	Adjoining Properties		NO
4.2	Listings within Established Search Radii		NO
4.3	Vapor Encroachment Screen	Does not exist	NO
SITE RECONNAISSANCE			
5.2	Haz. Substances/Waste and Petroleum Products	Various quantity containers ranging from 5-gallon buckets to 55-gallon drums of farm equipment/automotive maintenance lubricants/petroleum products were observed in the barn to the south of the residence.	NO
5.3	Storage Tanks (UST/AST)	Four (4) empty diesel or gasoline ASTs near storage silos with no obvious staining observed. Water storage tanks are located near poultry houses.	NO
5.5	Polychlorinated Biphenyls (PCBs)	Pole-mounted transformer	NO
5.9	Stained soil/pavement	None observed	NO
5.11	Waste Generation, Storage, and Disposal	Other than general farm related debris, discarded construction materials, no obvious evidence of improper waste generation or storage was observed	NO
5.13	Wells	Four (4) water supply wells	NO

Report Section	Environmental Related Item	Description	REC
INTERVIEWS			
6.1	Site Representative	Mr. Stetson Atcher, property owner.	NO
6.3	Local Government Officials	None contacted based on current and historical uses.	NO
NON-SCOPE CONSIDERATIONS			
7.1	Asbestos Containing Materials (ACMs)	No survey completed. Residence constructed prior to 1978, ACM and LBP are considered likely to exist. Based on the construction materials (i.e. metal or wood) of the barn structures, ACMs and LBP are unlikely to be present.	N/A
7.2	Lead Based Paint (LBP)		
7.3	Undefined Emerging Contaminants	No obvious indications of potential contaminants, not currently defined by CERCLA, such as PFAS or biologically derived biproducts such as methane, were identified.	N/A
USER PROVIDED INFORMATION			
8.1	Env. Liens / AULs	None Provided for review	NO
9.0	DATA GAPS		NO
10.0	FINDINGS AND OPINIONS		NO
Recognized Environmental Conditions (RECs)		None Identified	
Historical Recognized Environmental Conditions (HRECs)		None Identified	
Controlled Recognized Environmental Conditions (CRECs)		None Identified	
De Minimis Conditions		None Identified	

Conclusions and Recommendations

This assessment has revealed no evidence of *recognized environmental conditions* in connection with the property. Therefore, LFI does not recommend any further assessment.

If the four water supply wells are not to be utilized in the future, LFI recommends properly abandoning the wells utilizing a licensed Kentucky water well driller.

The Gardiner Cemetery, located on the subject site since 2017, exists off of Free Lane and is just to the west of the residence. This cemetery would need to be properly relocated in the event of future site redevelopment in this portion of the site.

This Executive Summary provides a summation of the results of the Phase I ESA and is not intended to be all-inclusive. The complete report lists the procedures used during our assessment and provides our conclusions and recommendations regarding the site.

TABLE OF CONTENTS

1.0 INTRODUCTION.....	1
1.1 Purpose	1
1.2 Scope of Work	2
1.3 Terms and Conditions.....	3
1.4 Assumptions, Limitations and Exceptions	3
2.0 SITE DESCRIPTION.....	5
2.1 Location and Description	5
2.2 Structures / Improvements.....	5
2.3 Municipal Services and Utilities.....	5
2.4 Roads	6
2.5 Topography and Drainage	6
2.6 Current Use of Property.....	7
2.7 Current Use of Adjoining Properties	7
3.0 SITE HISTORY AND HISTORICAL RECORDS REVIEW.....	7
3.1 Past Uses of Property.....	7
3.2 Past Uses of Adjoining Properties	7
3.3 Topographic Maps.....	8
3.4 Aerial Photographs	8
3.5 Sanborn Fire Insurance Maps	9
3.6 City Directories	9
4.0 ENVIRONMENTAL RECORDS REVIEW	10
4.1 Listings for Subject Site or Adjoining Properties.....	11
4.2 Listings within Established Search Radii	11
4.3 Vapor Encroachment Screen	11
5.0 SITE RECONNAISSANCE.....	12
5.1 Site Reconnaissance Methodologies	12
5.2 Hazardous Substances/Waste and Petroleum Products	12
5.3 Underground Storage Tanks (USTs) & Aboveground Storage Tanks (ASTs).....	13
5.3.1 Underground Storage Tanks (USTs).....	13
5.3.2 Aboveground Storage Tanks (ASTs)	13
5.4 Odors	13
5.5 Drums and Containers	13
5.6 Polychlorinated Biphenyls (PCBs).....	13
5.7 Drains and Sumps.....	14
5.8 Pits, Ponds, and Lagoons.....	14
5.9 Stained Soil / Pavement.....	14
5.10 Stressed Vegetation	14
5.11 Waste Generation, Storage, and Disposal	14
5.12 Waste Water	15
5.13 Wells.....	15
5.14 Septic Systems.....	15
6.0 INTERVIEWS.....	15
6.1 Property Representative.....	15
6.2 Occupants	15
6.3 Local Government Officials	15

7.0 NON-SCOPE CONSIDERATIONS.....	15
7.1 Asbestos Containing Materials (ACMs)	16
7.2 Lead-Based Paint (LBP).....	16
7.3 Undefined Emerging Contaminants	16
8.0 USER PROVIDED INFORMATION.....	17
8.1 Environmental Liens or Activity and Use Limitations.....	17
8.2 Common/Specialized Knowledge or Experience	17
8.3 Reasons for Significantly Lower Purchase Price	17
9.0 DATA GAPS.....	17
10.0 FINDINGS AND OPINIONS	17
11.0 CONCLUSIONS AND RECOMMENDATIONS.....	18
12.0 CERTIFICATION OF ENVIRONMENTAL PROFESSIONAL.....	19
13.0 REFERENCES.....	19

LIST OF FIGURES

- Figure 1 – Site Location Map
- Figure 2 – Aerial Photograph Showing Site and Vicinity

LIST OF APPENDICES

- Appendix A – Site Photographs
- Appendix B – Historical Research Documentation
- Appendix C – Regulatory Database Documentation

1.0 INTRODUCTION

Linebach Funkhouser, Inc. (LFI) was retained by Lost City Renewables, LLC & Copperhead Environmental Consulting, Inc. (the Clients), to conduct a Phase I Environmental Site Assessment (ESA) of the property located along US 431 & KY 949 in Muhlenberg County, Kentucky (the “subject property”).

1.1 Purpose

The purpose of this ESA was to document current and historical information on the subject property and surrounding areas in order to identify *recognized environmental conditions* (RECs), defined in ASTM E1527-21 as the presence or likely presence of any hazardous substances or petroleum products in, on, or at the property: (1) due to a release to the environment; (2) under conditions indicative of a likely release to the environment; or (3) under conditions that pose a material threat of a future release to the environment.

The term is not intended to include *de minimis* conditions, defined in ASTM E1527-21 as a condition related to a release that generally does not present a threat to human health or the environment and that generally would not be the subject of an enforcement action if brought to the attention of appropriate governmental agencies. Conditions determined to be *de minimis* conditions are not *recognized environmental conditions* nor *controlled recognized environmental conditions*.

The term *historical recognized environmental condition* (HREC), is defined by ASTM E1527-21 as a past release of any hazardous substances or petroleum products that has occurred affecting the property and has been addressed to the satisfaction of the applicable regulatory authority (as evidenced by the issuance of a no further action letter or other equivalent closure documentation) and meeting the current unrestricted use criteria established by a regulatory authority, without subjecting the property to any required controls (e.g., property use restriction, activity and use limitations, institutional controls, or engineering controls).

The term *controlled recognized environmental condition* (CREC), is defined by ASTM E1527-21 as an REC resulting from a past release of hazardous substances or petroleum products affecting the property and has been addressed to the satisfaction of the applicable regulatory authority (e.g.,

as evidenced by the issuance of a no further action letter or equivalent, or meeting risk-based criteria established by regulatory authority), with hazardous substances or petroleum products allowed to remain in place subject to the implementation of required controls (e.g., property use restrictions, activity and use limitations, institutional controls, or engineering controls or other property use limitations).

1.2 Scope of Work

This ESA was conducted utilizing standard practices consistent with ASTM E1527-21. Any significant scope-of-work additions, deletions, or deviations to ASTM E1527-21 are noted below or in the corresponding sections of this report. The scope-of-work for this ESA included an evaluation of the following:

- General physical setting characteristics of the subject property and immediate vicinity through a review of one or more referenced sources, including topographic and geologic maps, soils and hydrologic reports.
- Historical usage of the subject property, adjoining properties, and surrounding area through a review of reasonably ascertainable sources such as land title records, fire insurance maps, city directories, aerial photographs, property tax files, prior environmental assessment reports, and interviews.
- Current land use and existing conditions of the subject property including observations and interviews regarding the use, treatment, storage, disposal or generation of hazardous substances, petroleum products and hazardous, regulated, or medical wastes; equipment that is known or likely to contain PCBs; storage tanks and drums; wells, drains and sumps; and pits, ponds or lagoons.
- Current land use of adjoining and surrounding area properties and the likelihood of known or suspected releases of hazardous substances or petroleum products to impact the subject property.
- Environmental regulatory database information and local environmental records within specified minimum search distances.

Unless otherwise identified in the report, the scope-of-work for this ESA did not include a consideration of the following potential environmental conditions that are outside the scope of ASTM Practice E1527-21 including but not limited to: asbestos-containing building materials, biological agents, cultural and historic resources, ecological resources, endangered species, health and safety, indoor air quality (unrelated to releases of hazardous substances or petroleum products

into the environment), industrial hygiene, lead-based paint, lead in drinking water, mold, radon, regulatory compliance, emerging contaminants, and wetlands.

1.3 Terms and Conditions

This Phase I ESA was performed on behalf of, and solely for the exclusive use of the Client. No other company, entity, or person shall have any rights with regard to LFI's contract with the Client including but not limited to indemnification by LFI, or any rights of reliance on the findings, conclusions, and recommendations of this or any subsequent reports regarding the subject property.

In accordance with ASTM E1527-21 provisions, this report is presumed to be valid for up to one year prior to the date of acquisition or transaction of the property. This presumption assumes that the report components, listed in the table below, are updated within 180 days prior to the intended date of purchase or prior to the dated of transaction of the property.

Critical Dates

Phase I ESA Components	Date Completed
Interviews	March 28, 2024
Environmental Lien Search	Not Provided for Review
Radius Report	April 9, 2024
Government Records Review	None to Review
Visual Inspection property and surrounding properties	March 28, 2024
Declaration by Environmental Professional	January 15, 2025

1.4 Assumptions, Limitations and Exceptions

This ESA was prepared in accordance with the scope and limitations of ASTM's *Standard Practice for Environmental Site Assessments: Phase I Environmental Site Assessment Process* (ASTM E1527-21), recognized by the U.S. Environmental Protection Agency (USEPA) as compliant with *Standards and Practices for All Appropriate Inquiries* (AAI) promulgated at 40 CFR Part 312.

This Phase I Environmental Site Assessment has been prepared to assess the property with respect to hazardous substances defined in the Comprehensive Environmental Response, Compensation and Liability Act (CERCLA) (42 U.S.C. §9601), and petroleum products. As such, this assessment is intended to permit the Client to satisfy one of the requirements to qualify for the innocent

landowner, contiguous property owner, or bona fide prospective purchaser limitations on CERCLA liability: that is, the practices that constitute “all appropriate inquiry into the previous ownership and uses of the subject property consistent with good commercial or customary practice” as defined in 42 USC §9601 (35)(B).

LFI conducted this ESA using reasonable efforts to identify recognized environmental conditions on the subject property. Findings within this report are based on the information obtained during the site reconnaissance, the electronic regulatory file review, a review of historical records, interviews, and from reasonably ascertainable and publicly available information obtained from public agencies and other referenced sources. The presence of recognized environmental conditions on a site may not always be apparent; consequently, the completion of a Phase I ESA cannot provide a guarantee that recognized environmental conditions do not exist in connection with a site.

This report is not definitive and should not be assumed to be a complete or specific determination of all conditions above or below grade. Current subsurface conditions may differ from the conditions indicated by surface observations or historical sources and can be most reliably evaluated through intrusive techniques that were beyond the scope of this ESA. Information in this report is not intended for use as a construction document and should not be used for demolition, renovation, or other construction purposes. LFI makes no representation or warranty that the past or current operations at the site are, or have been, in compliance with applicable federal, state and local laws, regulations and codes.

Environmental Data Resources, Inc. (EDR), an independent environmental data research company, provided the records from the government agency databases referenced in this report. Information regarding surrounding area properties was requested for the specified minimum search distances and was assumed to be correct and complete unless obviously contradicted by LFI’s observations or other credible referenced sources reviewed during the ESA. LFI is not a professional title insurance or land surveying firm and makes no guarantee, explicit or implied, that any land title records acquired or reviewed, or any physical descriptions or depictions of the site in this report, represent a comprehensive definition or precise delineation of property ownership or boundaries.

2.0 SITE DESCRIPTION

The location, description, and current uses of the subject property, as well as surrounding properties are presented in the following sections.

2.1 Location and Description

The subject property is located just to the southeast of Penrod, Kentucky and consists of nine parcels identified by the Muhlenberg County Property Valuation Administration as follows:

Property Summary		
Parcel ID	Owner	Acreage
212-00-00-081.000	Stetson Atcher	141.01
213-00-00-028.001	Gardiner Farm, Inc.	65.42
213-00-00-029.001	Leonard Pendley	6.63
213-00-00-029.002		38.6
225-00-00-028.000	Stetson Atcher	723.69
225-00-00-035.000		84.87
225-00-00-040.000		131.36
226-00-00-005.001	Gardiner Farm, Inc.	112.18
226-00-00-023.000	Charles Lewis	116.57

A site location map is provided in **Figure 1** and an aerial photograph depicting the site and surrounding property use is provided in **Figure 2**. Site photographs are included in **Appendix A**.

2.2 Structures / Improvements

The subject property is predominately wooded or undeveloped / farmland. A vacant residence, various barn structures and grain storage silos are located on the north-central portion of the site. Perdue Farms operates poultry houses just to the west of these structures on the subject site. A vacant barn is located in the southeastern clearing of the property. The Gardiner Cemetery is located off of Free Lane and just to the west of the residence on the subject site.

2.3 Municipal Services and Utilities

The subject property is serviced by the following municipal services and utilities:

Utility	Provider
Potable Water Supply	Groundwater supply wells
Sewage Disposal	Septic system
Natural Gas	Propane
Electricity	Pennyrile Electric

2.4 Roads

The property is located to the east of US-431 and south of KY-949. Free Lane is the main site access road from KY-949. Few gravel or unpaved access drives are located on the property. No other publicly owned roads are located on the property.

2.5 Topography and Drainage

A review of the *Lewisburg, KY* United States Geological Survey (USGS) Topographic Quadrangle (2018) indicates a surface elevation for the subject property averages approximately 452 feet above the National Geodetic Vertical Datum (NGVD) of 1929 (approximately mean sea level). A copy of the topographic map is provided in **Figure 1** and **Appendix B**.

According to the United States Department of Agriculture (USDA) Soil Conservation Service (SCS), the dominant soil composition in the vicinity of the subject property is classified as Nolin, a well-drained silt loam.

Major hydrogeologic features such as a river or lake generally influence regional groundwater flow direction. Surface and/or bedrock topography may also influence regional groundwater flow direction. Based on information gathered during the site visit, the topography of the land, and information contained in the Environmental Data Resources, Inc. (EDR) report, the direction of surface and groundwater flow is interpreted to be northwest with the local topographic gradient. The nearest downgradient surface water body is Rocky Creek located approximately 0.25-mile to the north of KY-949.

2.6 Current Use of Property

The subject property is predominately wooded or undeveloped / farmland. A vacant residence, a cemetery, barn structures, storage silos and Perdue poultry houses are located on the north central portion the property.

2.7 Current Use of Adjoining Properties

Nearby property usage could potentially impact the surface and subsurface conditions of a site. Developing a history of past to present uses or occupancies can provide an indication of the likelihood of environmental concern. Surrounding properties generally consist of wooded areas. Residences are located along US-431 and KY-949. An aerial photograph illustrating the surrounding property-use relative to the subject property is included as **Figure 2**.

No evidence of potential adverse environmental conditions was observed during the survey of adjacent properties from the subject site.

3.0 SITE HISTORY AND HISTORICAL RECORDS REVIEW

Historical information about the subject property, based on an evaluation of available records reviewed during the Phase I, is included in the following sections.

3.1 Past Uses of Property

LFI attempted to determine the historical use of the subject property dating back to 1940 or the first developed use. The following table summarizes the historical use of the subject property:

Historical Use Summary

Subject Property		
Period		Source(s)
1911 - Present	The subject property has been historically and primarily used for agricultural and rural residential purposes.	Topographic Maps Aerial Photographs Interview

3.2 Past Uses of Adjoining Properties

Properties in the vicinity are predominately wooded or undeveloped / farmland. Residential properties have been developed along US-431 & KY-949 and in the vicinity of the site historically.

3.3 Topographic Maps

Historical topographic maps provide information related to physical land configuration such as elevation, ground slope, surface water and other features. While most buildings in densely developed urban centers are not depicted, topographic maps typically show structures equal to or larger than the size of a single-family residence in rural areas. A search for historical topographic maps of the subject property and surrounding area was conducted by EDR and provided to LFI in a *Historical Topographic Map Report* dated April 9, 2024. Topographic maps were provided for various years between 1911 and 2022. A copy of the EDR *Historical Topographic Map Report* is included in **Appendix B** and summarized as follows:

Historical Topographic Maps

Year	Issues Noted	Observations
1911 - 1953	No	Subject Property: Predominately wooded, few small structures are depicted on the property. Unnamed tributaries are shown traversing the site. Wilburn and Ware Ridge are shown as well as Huckleberry Knob. Few ponds are depicted throughout the site. Surrounding Properties: Predominately wooded with sparse small structures. L&N rail line, US-431 and KY-949 appear present.
2013 ⁽¹⁾ - 2022	No	Subject Property: No structures or identifying features are shown. Surrounding Properties: Major roads and highways are shown, no individual structures.

(1) Beginning with the 2010 map updates, the USGS elected to omit building footprints, urban designations, and other points of interest from topographic map updates.

3.4 Aerial Photographs

Aerial photographs are generally of very small scale and only provide a general idea of activity in the area. Aerial photographs are instantaneous records and their usefulness is limited because they do not necessarily reflect the condition of a site before or after the photographs were taken. A search for aerial photographs of the subject property and surrounding area was conducted by EDR and provided to LFI in an *Aerial Photo Decade Package* dated April 11, 2024. Aerial photographs were provided for various years from 1951 to 2020. A copy of the EDR *Aerial Photo Report* is included in **Appendix B** and a summary is presented in the following table:

Aerial Photographs

Year	Issues Noted	Observations
1951 - 1972	No	Subject Property: Predominately wooded; low quality photographs Surrounding Properties: The surrounding properties are generally agricultural, wooded and residential in nature. US-431, L&N rail line and KY-949 are observed.
1981 - 1993	No	Subject Property: Current residential and barn structures are visible; otherwise, similar to present day observations. Surrounding Properties: Observed similar to their present-day configuration.
1998 - 2020	No	Subject Property: Appears similar to present day. The Perdue poultry houses appear present in the 1998 aerial. Surrounding Properties: Similar to their present-day configuration.

3.5 Sanborn Fire Insurance Maps

A search for Sanborn fire insurance maps for the subject property and surrounding area was conducted by EDR and provided to LFI in a *Certified Sanborn Map Report*, dated April 9, 2024. Fire insurance maps were unavailable for the subject property and surrounding areas. A copy of the report stating “Unmapped Property” is provided in **Appendix B**.

3.6 City Directories

A search of historical city directories for the subject property and surrounding properties was conducted by EDR and provided to LFI in a *City Directory Abstract* dated April 15, 2024. City directories for the subject property and surrounding area were reviewed for various years between 1995 and 2020. Listings for the surrounding area were found to be primarily residential listings. A copy of the report is provided in **Appendix B**.

EDR maintains several proprietary databases of “high risk historical records” to aid in identification of businesses (e.g. – auto stations, dry cleaners, etc.) commonly associated with potential environmental concerns. No obvious listings in the vicinity with the potential to negatively impact the subject property were identified. Nearby listings appearing on regulatory databases are summarized in the following sections. A copy of the report is provided in **Appendix B**.

4.0 ENVIRONMENTAL RECORDS REVIEW

An electronic database search of files maintained by the U. S. EPA and the Kentucky Department for Environmental Protection (KDEP) was conducted by EDR on April 11, 2024 to evaluate the regulatory history of the subject property and surrounding properties. The search of standard federal, state, and tribal regulatory agency databases was conducted to (1) identify listings for the subject property and adjoining properties and (2) evaluate sites within applicable ASTM E1527-21 and AAI defined search radii that could cause actual or potential environmental impacts to the subject property. A summary of the results of the regulatory agency database search is provided in the following table:

Regulatory Database Search Summary

Regulatory Database	Minimum Search Distance (MSD)	Property Listed?	# Sites Listed w/in MSD
Federal National Priority Site List (NPL)	1 Mile	NO	0
Federal De-Listed (Delisted NPL)	½ Mile	NO	0
Federal CERCLIS list (SEMS)	½ Mile	NO	0
Federal CERCLIS NFRAP site list (SEMS-ARCHIVE)	½ Mile	NO	0
Federal RCRA CORRACTS facilities list (CORRACTS)	1 Mile	NO	0
Federal RCRA non-CORRACTS TSD facilities list (RCRA-TSDF)	½ Mile	NO	0
Federal RCRA Generators (RCRA-LQG, RCRA-SQG, RCRA-VSQG)	Subject and/or adjoining	NO	0/0
Federal Institutional/Engineering Control Registry (LUCIS, US ENG CONTROLS, US INST CONTROLS)	Subject	NO	0
Federal ERNS list (ERNS)	Subject	NO	0
State/Tribal Haz. Equivalent CERCLIS (SHWS)	1 Mile	NO	1
State/Tribal Landfill or Solid Waste Disposal Sites (SWF/LF)	½ Mile	NO	0
State/Tribal Leaking Storage Tank Lists (LUST, LAST)	½ Mile	NO	0
State/Tribal Registered Storage Tank Lists (UST)	Subject and/or adjoining	NO	0
State/Tribal Institutional/Engineering Control Registry (IC/EC)	Subject	NO	0/0
State/Tribal Voluntary Cleanup Sites (VCP)	½ Mile	NO	0
Federal/State Brownfield Management System (BROWNFIELDS)	½ Mile	NO	0

The fact that sites do or do not appear on a list does not necessarily indicate that an environmental concern exists. In addition, sites may not be mapped in a list search due to inaccuracy of owner/operator records, government records, or errors occurring during conversion of the data by

informational sources. A copy of the EDR report that includes a detailed description of each database and the results of the database inquiries is provided in **Appendix C**.

4.1 Listings for Subject Site or Adjoining Properties

The EDR database search did not identify the subject property or any adjoining properties on ASTM/AAI required databases. A non-ASTM SPILLS listing was incorrectly mapped along the southwestern portion of the site along US-431; however, this site is not located on the subject property and does not represent a concern.

4.2 Listings within Established Search Radii

The EDR database search did not identify any listing within the established search radii (0.1 mile) on ASTM/AAI required databases. Listings identified farther to the west and southwest along US-431 (Scotties, Max Arnold & Sons and Stormies) were identified on ASTM/AAI required databases; however, based on groundwater flow direction to the northwest and their down-gradient location relative to the subject property, these sites do not represent a REC.

The EDR environmental records search also provides a list of “orphan” sites, which are properties identified on ASTM/AAI required databases but that could not be mapped due to poor or inaccurate address information. EDR’s records search listed one orphan site located farther to the north near Rocky Creek. This listing pertains to asbestos and does not represent a concern relative to the subject property.

4.3 Vapor Encroachment Screen

LFI conducted a Vapor Encroachment Screen (VES) utilizing the Tier 1 methodology provided in ASTM’s *Standard Guide for Vapor Encroachment Screening on Property Involved in Real Estate Transactions* (E2600-15). The Tier 1 methodology in E2600-15 was utilized in order to identify a *Vapor Encroachment Condition* (VEC), which is “the presence or likely presence of chemicals of concern (COC) (i.e. – petroleum hydrocarbons and/or chlorinated solvents) vapors in the vadose zone of the subject property caused by the release of vapors from contaminated soil and/or groundwater either on or near the subject property”. Information provided by EDR was reviewed to identify facilities within the Area of Concern (AOC) to evaluate whether contamination at

nearby properties could represent a vapor encroachment condition (VEC) on the Site. The AOC for chlorinated solvents is defined in ASTM E2600-15 as the area within 1/3 mile of the property boundaries. For facilities at which the only COCs are petroleum hydrocarbons, the AOC includes the area within 0.1 mile of the property boundaries.

A review of historical use information and regulatory database documentation collected in the course of this Phase I ESA did not identify obvious evidence of COC that may migrate as vapors onto the subject property as a result of contaminated soil and/or groundwater known to be present on or near the subject property. Therefore, our opinion based on the Tier 1 VES is that a VEC does not exist on the property.

5.0 SITE RECONNAISSANCE

A site reconnaissance was conducted on April 13, 2024 by Mr. Jason Boston, Project Scientist, with LFI. Mr. Boston was accompanied during the site reconnaissance by Mr. Stetson Atcher, the current property owner.

5.1 Site Reconnaissance Methodologies

The purpose of the reconnaissance was to gather information regarding the environmental conditions at the subject property and surrounding areas. The site reconnaissance consisted of visual observations of the subject property and any existing improvements, adjoining properties as viewed from the subject property, and observations of nearby properties made from public thoroughfares.

At the time of the site reconnaissance, weather conditions were clear and approximately 75° Fahrenheit. No limiting conditions were present. Photographs taken during the site reconnaissance, depicting site conditions at the time of the visit, are provided in **Appendix A**.

5.2 Hazardous Substances/Waste and Petroleum Products

Various quantity containers ranging from 5-gallon buckets to 55-gallon drums of farm equipment/automotive maintenance lubricants/petroleum products were observed in the barn to the south of the residence. Multiple empty ASTs are located near this area with no obvious staining.

No other obvious indications of generation, use, storage, treatment, or disposal of hazardous substances/wastes or petroleum products were observed during site reconnaissance.

5.3 Underground Storage Tanks (USTs) & Aboveground Storage Tanks (ASTs)

The site reconnaissance included a search for physical features such as fill ports, slumped pavement/ground surface, patched pavement, and evidence of underground piping or pump stations commonly associated with the current or historical presence of storage tanks. The absence of common physical features cannot completely rule out the current or historical existence of storage tanks. Site characteristics such as overgrown vegetation, new pavement, or past renovation/construction/demolition activities may prevent the identification of storage tanks.

5.3.1 Underground Storage Tanks (USTs)

No evidence of current or former USTs was observed during site reconnaissance or reported during the site interview.

5.3.2 Aboveground Storage Tanks (ASTs)

Four, empty ASTs are located near the barn structures. No indications of significant leaks, spills or staining were observed in the area of the ASTs. Large water holding tanks are located near the poultry houses. No other evidence of current or former ASTs was observed during site reconnaissance.

5.4 Odors

No strong, pungent or noxious odors were noticed during the site reconnaissance.

5.5 Drums and Containers

Other than the various quantity containers of farm equipment/automotive maintenance lubricants/petroleum products, no obvious indications of drums or containers with the potential to contain hazardous substances/petroleum products were observed during the site reconnaissance.

5.6 Polychlorinated Biphenyls (PCBs)

Polychlorinated biphenyls (PCBs) are organic compounds that have been used extensively in electrical capacitors and transformers, lighting ballasts, hydraulic fluids, heat exchange fluids,

lubricants, inks, sealants, adhesives and surface coatings since development in 1929. PCB production was banned in the U.S. in 1979 due to health and environmental hazards. Under the Toxic Substances Control Act (TSCA), as outlined in Title 40 of the Code of Federal Regulations (CFR) Part C, 761, the owners of PCB containing equipment are responsible for environmental impairment and liabilities caused by leakage of PCBs to the environment.

A single pole-mounted transformer is located near the storage silos. The transformer appeared to be in good condition with no indication of leaks and is likely owned and maintained by the local utility company. No other equipment with the potential to contain PCBs was observed during the site reconnaissance.

5.7 Drains and Sumps

No evidence of drains or sumps was observed during the site reconnaissance or reported during the site interview.

5.8 Pits, Ponds, and Lagoons

Multiple farmponds are located throughout the subject property. No obvious evidence of pits, ponds or lagoons used for waste treatment or disposal was observed or reported during the site reconnaissance or reported during the site interview.

5.9 Stained Soil / Pavement

No obvious stained soil/pavement was observed during the site reconnaissance.

5.10 Stressed Vegetation

No obvious areas of stressed vegetation were observed on the site.

5.11 Waste Generation, Storage, and Disposal

Other than general farm related domestic debris and discarded construction materials, no obvious evidence of improper waste generation or storage was observed during the site reconnaissance.

5.12 Waste Water

No obvious evidence of process waste water discharge into a drain, ditch, or stream was observed on the subject property during the site reconnaissance.

5.13 Wells

Four (4) groundwater supply wells were observed on the vicinity of the barn / poultry house structures.

5.14 Septic Systems

A septic system is reportedly located on the subject property associated with the vacant residence.

6.0 INTERVIEWS

The following interviews were conducted during the assessment in an effort to obtain information indicating potential RECs in connection with the subject property.

6.1 Property Representative

An interview was conducted with Mr. Stetson Atcher (property owner) during the site reconnaissance. Mr. Atcher reported no adverse environmental concerns with the property. Information provided by Mr. Atcher is summarized throughout this assessment.

6.2 Occupants

The subject property is primarily vacant.

6.3 Local Government Officials

No local government officials were contacted as part of this environmental site assessment based on current and historical uses of the subject or adjoining properties.

7.0 NON-SCOPE CONSIDERATIONS

The following sections address environmental issues or conditions on the subject property that are outside the scope of ASTM E1527-21. Substances or materials may be present on the subject property that may lead to contamination of the subject property but are not defined by CERCLA as hazardous substances.

7.1 Asbestos Containing Materials (ACMs)

Asbestos is a general term for a group of fibrous minerals (primarily chrysotile, amosite and crocidolite) that have long been used as fireproof insulation and as a strengthener in pipe insulation, roofing tiles, floor tiles, wall coverings and other materials. Undisturbed asbestos-containing material (ACM) is not dangerous; however, when ACM is broken or torn, as during remodeling or demolition, the fibers can be spread into the air, especially if the material is friable. A friable material, by definition, is one that can be crushed, crumbled, pulverized, or reduced by hand pressure when dry. Due to health hazards, ACM use has been phased out since approximately 1978. The U.S. EPA classifies ACM as any material which contains more than 1% asbestos by Polarized Light Microscopy (PLM) analysis.

An ACM survey was not included in the scope of work for this assessment. The residence was constructed prior to 1978; therefore, the presence of ACMs is considered likely to exist. Based on the construction materials (i.e. metal or wood) of the agricultural structures, ACMs are unlikely to be present.

7.2 Lead-Based Paint (LBP)

Use of lead in household paint was banned by the U.S. EPA effective January 1, 1978. The U.S. EPA and the U.S. Department of Housing and Urban Development (HUD) define lead-based paint (LBP) as any paint that contains 1.0 mg/cm² or higher of lead by x-ray fluorescence (XRF) analysis or 0.5% (5,000 ppm) lead by weight.

An LBP survey was not included in the scope of work for this assessment. The residence was constructed prior to 1978; therefore, the presence of LBP is considered likely to exist. Based on the construction materials (i.e. metal or wood) of the agricultural structures, LBP is unlikely to be present.

7.3 Undefined Emerging Contaminants

“Emerging contaminants” (ECs) are substances not currently defined as hazardous under CERCLA, that non-environmental professionals and others may assume to be “hazardous.” ECs include biologically derived by-products such as methane and substances about which human understanding is evolving, such as per and polyfluoralkyl substances (PFAS).

No specific sources of biologically derived by-products or PFAS were identified from the site reconnaissance, a review of historical and radius data or from an interview with the property representative.

8.0 USER PROVIDED INFORMATION

In accordance with the ASTM E1527-21 and AAI standards, the user of this ESA, Lost City Renewables, LLC & Copperhead Environmental Consulting, Inc. (the Client), may obtain information through other due diligence activities associated with the pending property transaction that could help identify the possibility of potential environmental conditions in connection with the subject property.

8.1 Environmental Liens or Activity and Use Limitations

The Client has reported no information regarding environmental liens or use limitations.

8.2 Common/Specialized Knowledge or Experience

The Client has reported no information regarding common/specialized knowledge or experience relative to the subject property.

8.3 Reasons for Significantly Lower Purchase Price

The Client has reported no information pertaining to the purchase price of the subject property.

9.0 DATA GAPS

No data gaps as defined by ASTM E1527-21, (i.e. considered to have significantly affected the ability to identify recognized environmental conditions in connection with the subject property) were identified during completion of this assessment.

10.0 FINDINGS AND OPINIONS

The following summarizes known or suspected RECs, HRECs, CRECs, *de minimis* conditions, and non-scope environmental conditions in connection with the subject property based on information collected during the assessment. For each condition, LFI provides an opinion of the impact on the site based on an evaluation of the results of record reviews, site reconnaissance work

and interviews performed as part of this assessment. LFI also provides a rationale for concluding that an environmental condition is or is not a REC.

Recognized Environmental Conditions (REC)

This assessment has revealed no evidence of RECs in connection with the subject property.

Historical Recognized Environmental Conditions (HREC)

This assessment has revealed no evidence of HRECs in connection with the subject property.

Controlled Recognized Environmental Conditions (CREC)

This assessment has revealed no evidence of CRECs in connection with the subject property.

De Minimis Conditions

No *de minimis* conditions were observed in connection with the subject property.

Non-Scope Environmental Conditions

No non-scope environmental conditions were identified in connection with the subject property.

11.0 CONCLUSIONS AND RECOMMENDATIONS

LFI has performed a Phase I Environmental Site Assessment in conformance with the scope and limitations of ASTM Practice E1527-21 of the property located along US-431 & KY-949 in Muhlenberg County, Kentucky, the subject property. Any exceptions to, or deletions from, this practice were described in this report. This assessment has revealed no evidence of *recognized environmental conditions* in connection with the property.

If the four water supply wells are not to be utilized in the future, LFI recommends properly abandoning the wells utilizing a licensed Kentucky water well driller.

The Gardiner Cemetery, located on the subject site since 2017, exists off of Free Lane and is just to the west of the residence. This cemetery would need to be properly relocated in the event of future site redevelopment in this portion of the site.

12.0 CERTIFICATION OF ENVIRONMENTAL PROFESSIONAL

LFI has the specific qualifications based on education, training, and experience to assess a property of the nature, history, and setting of the subject property. We have developed and performed the all appropriate inquiries in conformance with the standards and practices set forth in 40 CFR Part 312.

We declare that, to the best of our professional knowledge and belief, we meet the definition of Environmental Professional as defined in §312.10 of this part.



January 15, 2025

Environmental Professional

Date

13.0 REFERENCES

Environmental Data Resources, Inc. *The EDR Radius Map Report w/ GeoCheck Corridor Phase I, Russellville, KY 42276. Inquiry Number: 7617644.2s.* April 11, 2024.

Environmental Data Resources, Inc. *EDR Historical Topographic Map Report Corridor Phase I, Russellville, KY 42276. Inquiry Number: 7617644.4.* April 9, 2024.

Environmental Data Resources, Inc. *EDR Aerial Photo Decade Package Corridor Phase I, Russellville, KY 42276. Inquiry Number: 7617644.8.* April 11, 2024.

Environmental Data Resources, Inc. *Certified Sanborn Map Report Corridor Phase I, Russellville, KY 42276. Inquiry Number: 7617644.3.* April 9, 2024.

Environmental Data Resources, Inc. *EDR City Directory Image Report Corridor Phase I, Russellville, KY 42276. Inquiry Number: 7617644.5.* April 15, 2024.

Figures

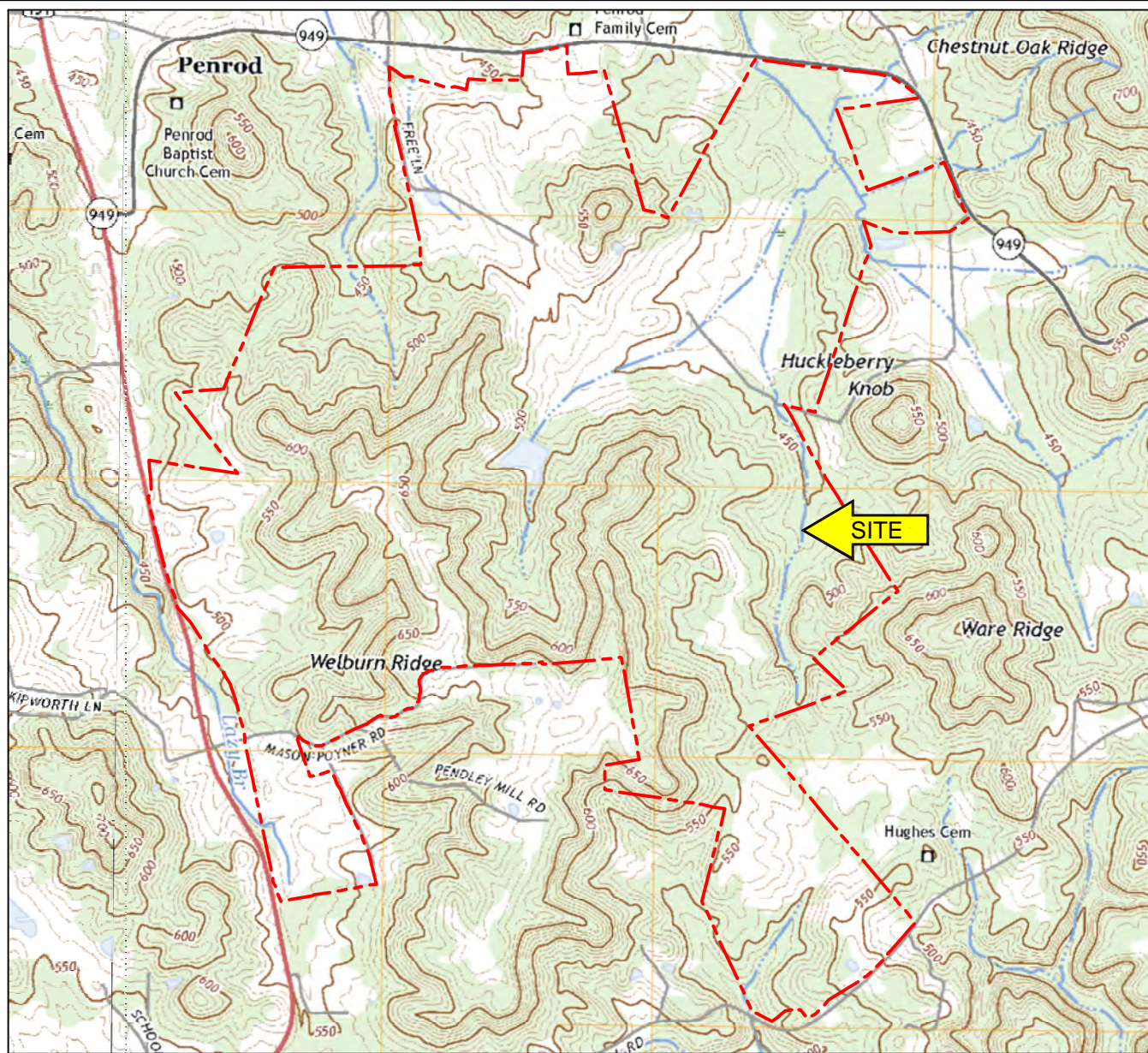

LEGEND

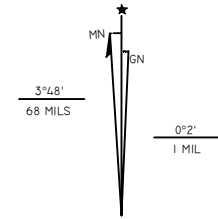

UTM GRID AND 2019 MAGNETIC NORTH DECLINATION AT CENTER OF SHEET

DUNMOR, KY.
2022
 7.5 MINUTE SERIES
 (TOPOGRAPHIC)



SITE LOCATION MAP	SCALE:	1:24,000	FIGURE I
	DATE:	12/11/24	
PENROD SOLAR PROJECT MUHLENBERG COUNTY, KENTUCKY	PRO#:	002-24	
	DRAWN BY:	MKA	
	CHECKED BY:		

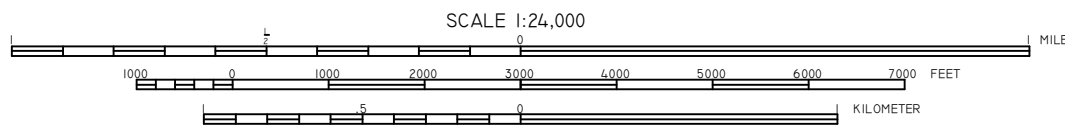

SCALE 1:24,000
 CONTOUR INTERVAL 10 FEET
 SUPPLEMENTARY CONTOUR INTERVAL 5 FEET
 NATIONAL GEODETIC VERTICAL DATUM OF 1929



Linebach-Funkhouser, Inc.
 ENVIRONMENTAL COMPLIANCE & CONSULTING



LEGEND

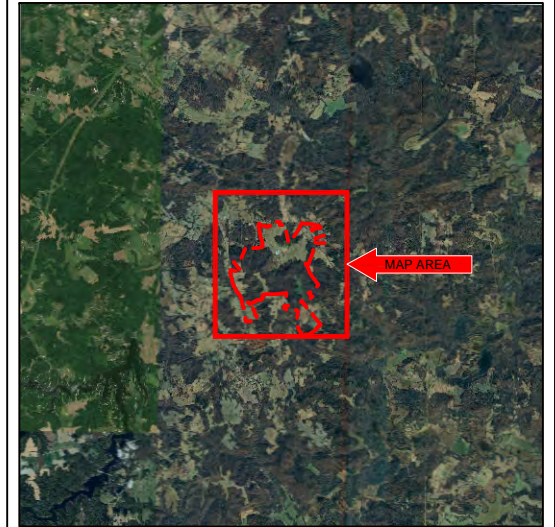

--- PROPERTY BOUNDARY



SOURCE: Google Earth, Imagery Date: February 2, 2024.

AERIAL PHOTOGRAPH SHOWING SITE AND VICINITY	SCALE: 1"=2000'	FIGURE 2
	DATE: 12/11/24	
PENROD SOLAR PROJECT MUHLENBERG COUNTY, KENTUCKY	PRO#: 002-24	
	DRAWN BY: MKA	
	CHECKED BY:	



Linebach-Funkhouser, Inc.
ENVIRONMENTAL COMPLIANCE & CONSULTING

Appendix A
Site Photographs



Linebach • Funkhouser, Inc.
environmental compliance & consulting

Photographic Record

Client: Lost City Renewables, LLC

Site Name:

Project Number: 036-23

Site Location: Muhlenberg County, Kentucky

Photo Number:

1

Photographer:

Jason Boston

Date:

March 28, 2024

Direction:

North

Comments:

View of the vacant residence.



Photo Number:

2

Photographer:

Jason Boston

Date:

March 28, 2024

Direction:

South

Comments:

View of the vacant residence.





Photographic Record

Client: Lost City Renewables, LLC

Site Name:

Project Number: 036-23

Site Location: Muhlenberg County, Kentucky

Photo Number:

3

Photographer:

Jason Boston

Date:

March 28, 2024

Direction:

East

Comments:

View of the small barn just to the northeast of the residence.



Photo Number:

4

Photographer:

Jason Boston

Date:

March 28, 2024

Direction:

South

Comments:

View of the north side of the residence.





Linebach • Funkhouser, Inc.
environmental compliance & consulting

Photographic Record

Client: Lost City Renewables, LLC

Site Name:

Project Number: 036-23

Site Location: Muhlenberg County, Kentucky

Photo Number:

5

Photographer:

Jason Boston

Date:

March 28, 2024

Direction:

East

Comments:

View from residence.



Photo Number:

6

Photographer:

Jason Boston

Date:

March 28, 2024

Direction:

North

Comments:

View of empty AST location.





Photographic Record

Client: Lost City Renewables, LLC

Site Name:

Project Number: 036-23

Site Location: Muhlenberg County, Kentucky

Photo Number:

7

Photographer:

Jason Boston

Date:

March 28, 2024

Direction:

Southwest

Comments:

View of barn near storage silos.



Photo Number:

8

Photographer:

Jason Boston

Date:

March 28, 2024

Direction:

Southeast

Comments:

View of the southern barn.





Photographic Record

Client: Lost City Renewables, LLC

Site Name:

Project Number: 036-23

Site Location: Muhlenberg County, Kentucky

Photo Number:

9

Photographer:

Jason Boston

Date:

March 28, 2024

Direction:

East

Comments:

View of the southern barn.



Photo Number:

10

Photographer:

Jason Boston

Date:

March 28, 2024

Direction:

West

Comments:

View of the western barn structures to the south of the poultry houses.





Photographic Record

Client: Lost City Renewables, LLC

Site Name:

Project Number: 036-23

Site Location: Muhlenberg County, Kentucky

Photo Number:

11

Photographer:

Jason Boston

Date:

March 28, 2024

Direction:

Southeast

Comments:

View of a supply well location.



Photo Number:

12

Photographer:

Jason Boston

Date:

March 28, 2024

Direction:

North

Comments:

View of the Gardiner Cemetery location.





Photographic Record

Client: Lost City Renewables, LLC

Site Name:

Project Number: 036-23

Site Location: Muhlenberg County, Kentucky

Photo Number:

13

Photographer:

Jason Boston

Date:

March 28, 2024

Direction:

South

Comments:

View of the poultry houses.



Photo Number:

14

Photographer:

Jason Boston

Date:

March 28, 2024

Direction:

Southwest

Comments:

View of a supply well location and water holding tanks.





Linebach • Funkhouser, Inc.
environmental compliance & consulting

Photographic Record

Client: Lost City Renewables, LLC

Site Name:

Project Number: 036-23

Site Location: Muhlenberg County, Kentucky

Photo Number:

15

Photographer:

Jason Boston

Date:

March 28, 2024

Direction:

South

Comments:

View of the southern portion of the property.



Photo Number:

16

Photographer:

Jason Boston

Date:

March 28, 2024

Direction:

Northwest

Comments:

View of Free Lane near cemetery.



Appendix B

Historical Research Documentation



Corridor Phase I

Corridor Phase I

Russellville, KY 42276

Inquiry Number: 7617644.3

April 09, 2024

EDR Historical Topo Map Report

with QuadMatch™



6 Armstrong Road, 4th floor
Shelton, CT 06484
Toll Free: 800.352.0050
www.edrnet.com

EDR Historical Topo Map Report

04/09/24

Site Name:

Corridor Phase I
Corridor Phase I
Russellville, KY 42276
EDR Inquiry # 7617644.3

Client Name:

Linebach Funkhouser Inc.
114 Fairfax Ave
Louisville, KY 40207
Contact: Bjohnston@lfienv.com



EDR Topographic Map Library has been searched by EDR and maps covering the target property location as provided by Linebach Funkhouser Inc. were identified for the years listed below. EDR's Historical Topo Map Report is designed to assist professionals in evaluating potential liability on a target property resulting from past activities. EDR's Historical Topo Map Report includes a search of a collection of public and private color historical topographic maps, dating back to the late 1800s.

Search Results:

Coordinates:

P.O.# NA
Project: NA

Latitude: 36.962729 36° 57' 46" North
Longitude: -86.927819 -86° 55' 40" West
UTM Zone: Zone 16 North
UTM X Meters: 506425.52
UTM Y Meters: 4090740.22
Elevation: 451.23' above sea level

Maps Provided:

2022
2019
2016
2013
1953
1913, 1914
1911

Disclaimer - Copyright and Trademark Notice

This Report contains certain information obtained from a variety of public and other sources reasonably available to Environmental Data Resources, LLC. It cannot be concluded from this Report that coverage information for the target and surrounding properties does not exist from other sources. This Report is provided on an "AS IS", "AS AVAILABLE" basis. NO WARRANTY EXPRESS OR IMPLIED IS MADE WHATSOEVER IN CONNECTION WITH THIS REPORT. ENVIRONMENTAL DATA RESOURCES, LLC AND ITS SUBSIDIARIES, AFFILIATES AND THIRD PARTY SUPPLIERS DISCLAIM ALL WARRANTIES, OF ANY KIND OR NATURE, EXPRESS OR IMPLIED, ARISING OUT OF OR RELATED TO THIS REPORT OR ANY OF THE DATA AND INFORMATION PROVIDED IN THIS REPORT, INCLUDING WITHOUT LIMITATION, ANY WARRANTIES REGARDING ACCURACY, QUALITY, CORRECTNESS, COMPLETENESS, COMPREHENSIVENESS, SUITABILITY, MERCHANTABILITY, FITNESS FOR A PARTICULAR PURPOSE, TITLE, NON-INFRINGEMENT, MISAPPROPRIATION, OR OTHERWISE. ALL RISK IS ASSUMED BY THE USER. IN NO EVENT SHALL ENVIRONMENTAL DATA RESOURCES, LLC OR ITS SUBSIDIARIES, AFFILIATES OR THIRD PARTY SUPPLIERS BE LIABLE TO ANYONE FOR ANY DIRECT, INCIDENTAL, INDIRECT, SPECIAL, CONSEQUENTIAL OR OTHER DAMAGES OF ANY TYPE OR KIND (INCLUDING BUT NOT LIMITED TO LOSS OF PROFITS, LOSS OF USE, OR LOSS OF DATA), ARISING OUT OF OR IN ANY WAY CONNECTED WITH THIS REPORT OR ANY OF THE DATA AND INFORMATION PROVIDED IN THIS REPORT. Any analyses, estimates, ratings, environmental risk levels, or risk codes provided in this Report are provided for illustrative purposes only, and are not intended to provide, nor should they be interpreted as providing any facts regarding, or prediction or forecast of, any environmental risk for any property. Only an assessment performed by a qualified environmental professional can provide findings, opinions or conclusions regarding the environmental risk or conditions in, on or at any property.

Copyright 2024 by Environmental Data Resources, Inc. All rights reserved. Reproduction in any media or format, in whole or in part, of any report or map of Environmental Data Resources, Inc., or its affiliates, is prohibited without prior written permission.

EDR and its logos (including Sanborn and Sanborn Map) are trademarks of Environmental Data Resources, LLC or its affiliates. All other trademarks used herein are the property of their respective owners.

Topo Sheet Key

This EDR Topo Map Report is based upon the following USGS topographic map sheets.

2022 Source Sheets



Dunmor
2022
7.5-minute, 24000



Rosewood
2022
7.5-minute, 24000



Rochester
2022
7.5-minute, 24000

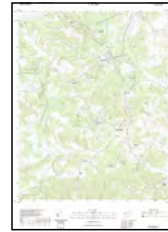

Drakesboro
2022
7.5-minute, 24000

2019 Source Sheets



Dunmor
2019
7.5-minute, 24000



Rosewood
2019
7.5-minute, 24000



Rochester
2019
7.5-minute, 24000



Drakesboro
2019
7.5-minute, 24000

2016 Source Sheets



Dunmor
2016
7.5-minute, 24000



Rosewood
2016
7.5-minute, 24000



Rochester
2016
7.5-minute, 24000



Drakesboro
2016
7.5-minute, 24000

2013 Source Sheets



Dunmor
2013
7.5-minute, 24000



Rosewood
2013
7.5-minute, 24000

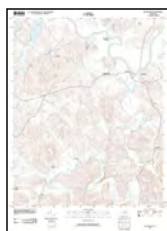

Rochester
2013
7.5-minute, 24000



Drakesboro
2013
7.5-minute, 24000

Topo Sheet Key

This EDR Topo Map Report is based upon the following USGS topographic map sheets.

1953 Source Sheets



Rochester
1953
7.5-minute, 24000
Aerial Photo Revised 1951



Dunmor
1953
7.5-minute, 24000
Aerial Photo Revised 1951



Drakesboro
1953
7.5-minute, 24000
Aerial Photo Revised 1951



Rosewood
1953
7.5-minute, 24000
Aerial Photo Revised 1950

1913, 1914 Source Sheets



Drakesboro
1913
15-minute, 62500

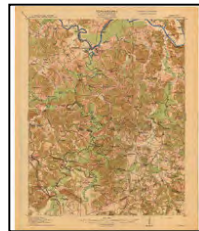

Dunmor
1914
15-minute, 62500

1911 Source Sheets



Drakesboro
1911
15-minute, 48000



Dunmor
1911
15-minute, 48000

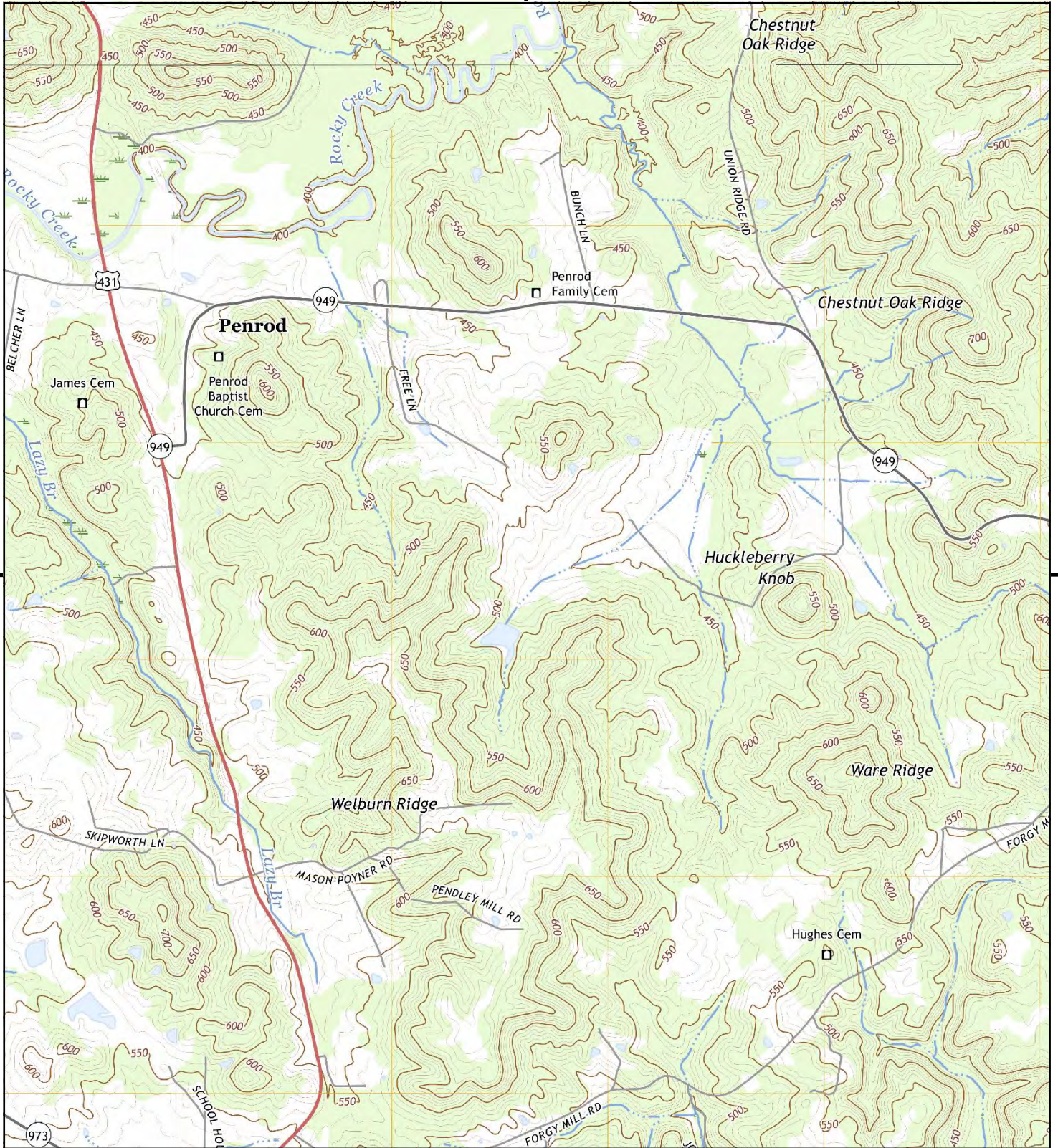

This report includes information from the following map sheet(s).

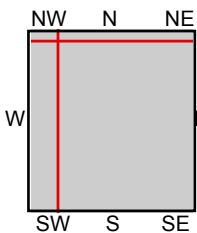

TP, Dunmor, 2022, 7.5-minute
 N, Drakesboro, 2022, 7.5-minute
 NE, Rochester, 2022, 7.5-minute
 SW, Rosewood, 2022, 7.5-minute

SITE NAME: Corridor Phase I
ADDRESS: Corridor Phase I
 Russellville, KY 42276
CLIENT: Linebach Funkhouser Inc.



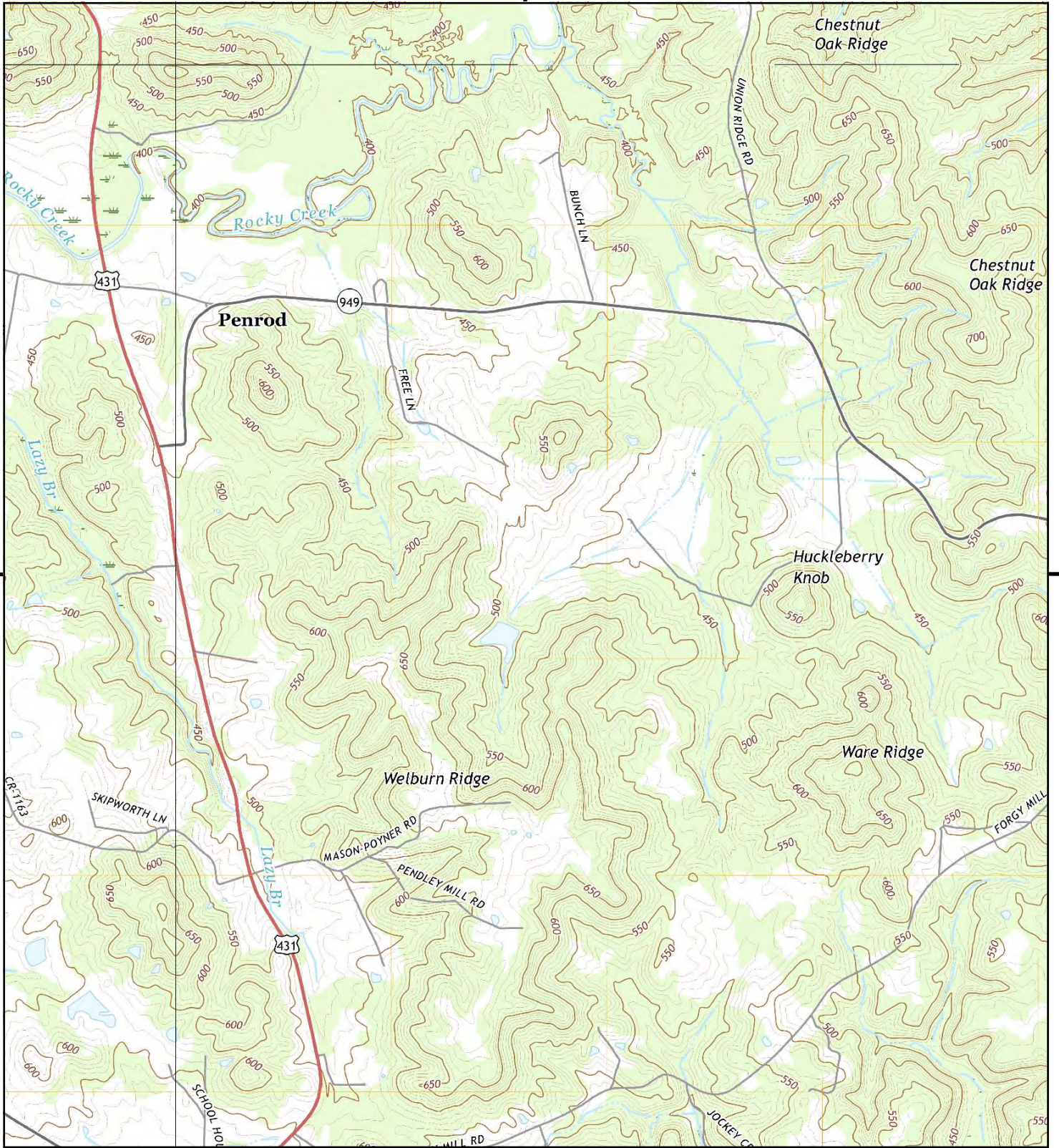

This report includes information from the following map sheet(s).

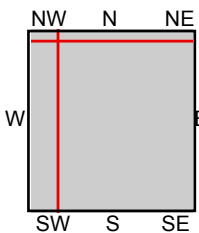

TP, Dunmor, 2019, 7.5-minute
 N, Drakesboro, 2019, 7.5-minute
 NE, Rochester, 2019, 7.5-minute
 SW, Rosewood, 2019, 7.5-minute

SITE NAME: Corridor Phase I
ADDRESS: Corridor Phase I
 Russellville, KY 42276
CLIENT: Linebach Funkhouser Inc.



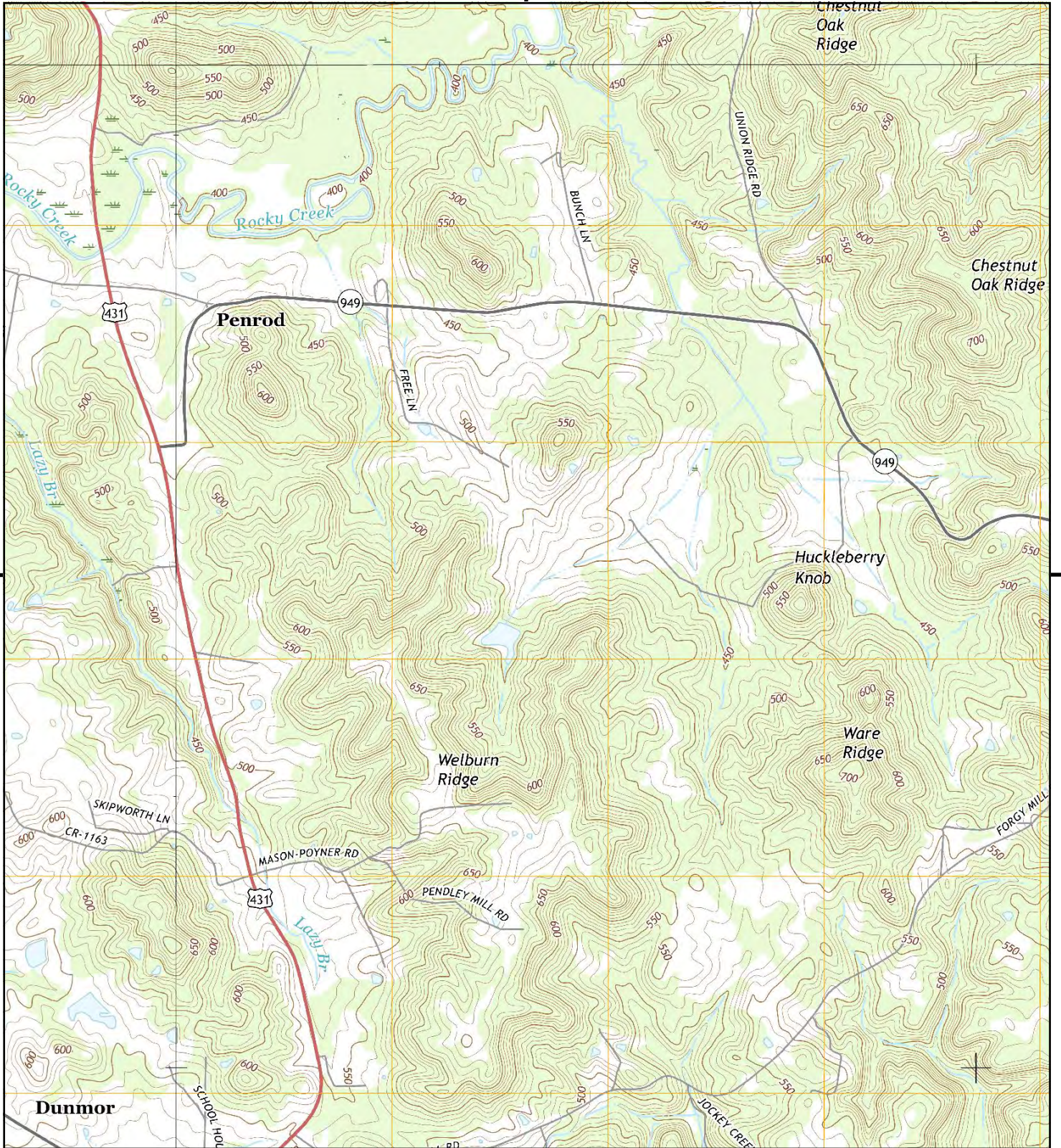

This report includes information from the following map sheet(s).

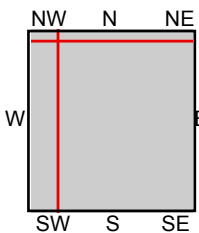

TP, Dunmor, 2016, 7.5-minute
 N, Drakesboro, 2016, 7.5-minute
 NE, Rochester, 2016, 7.5-minute
 SW, Rosewood, 2016, 7.5-minute

SITE NAME: Corridor Phase I
ADDRESS: Corridor Phase I
 Russellville, KY 42276
CLIENT: Linebach Funkhouser Inc.



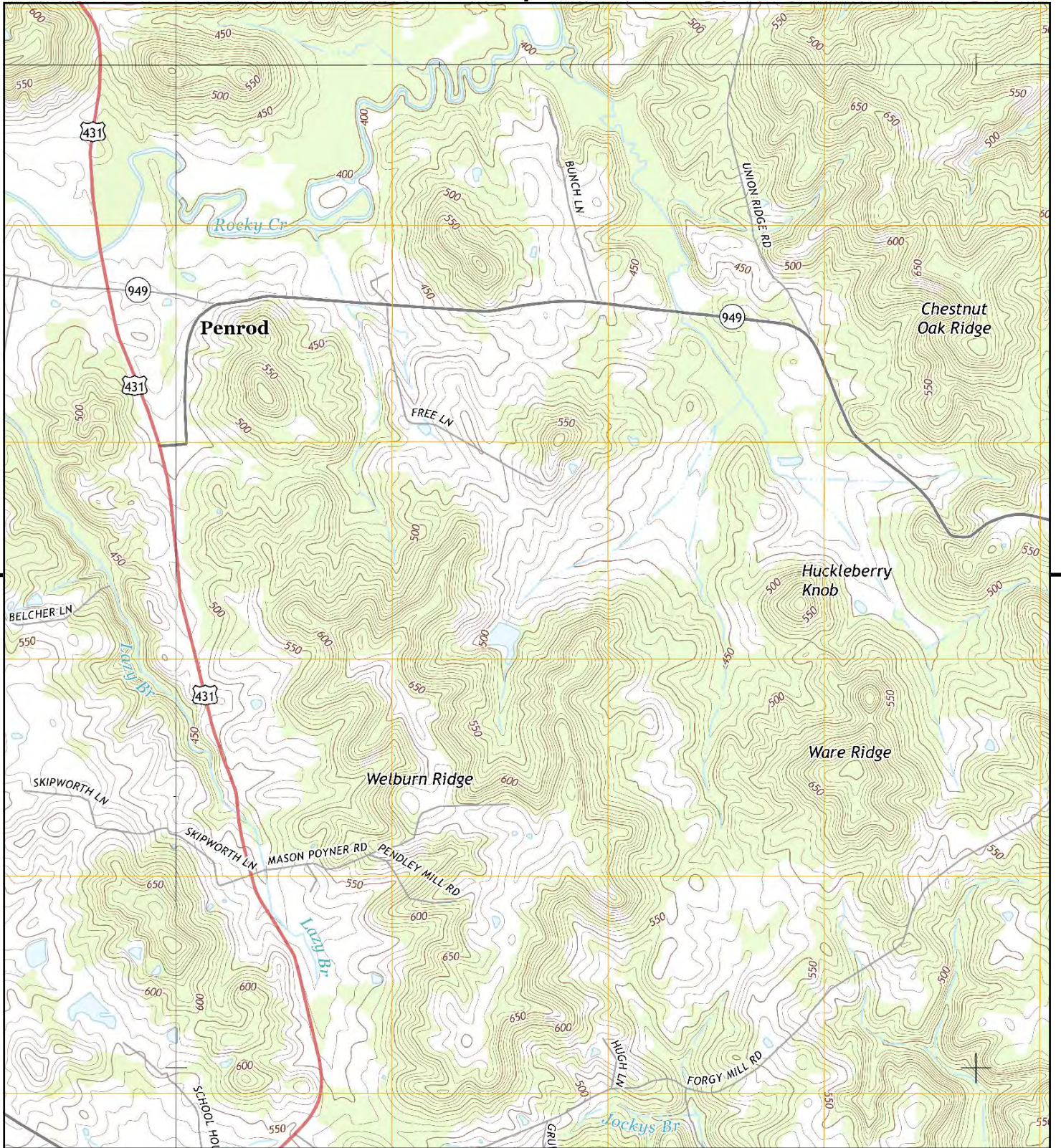

This report includes information from the following map sheet(s).

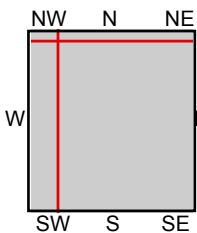

TP, Dunmor, 2013, 7.5-minute
 N, Drakesboro, 2013, 7.5-minute
 NE, Rochester, 2013, 7.5-minute
 SW, Rosewood, 2013, 7.5-minute

SITE NAME: Corridor Phase I
ADDRESS: Corridor Phase I
 Russellville, KY 42276
CLIENT: Linebach Funkhouser Inc.





This report includes information from the following map sheet(s).

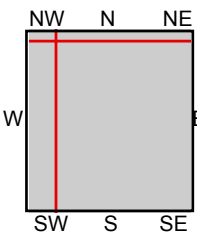

TP, Dunmor, 1953, 7.5-minute
 NE, Rochester, 1953, 7.5-minute
 S, Rosewood, 1953, 7.5-minute
 NW, Drakesboro, 1953, 7.5-minute

SITE NAME: Corridor Phase I
ADDRESS: Corridor Phase I
 Russellville, KY 42276
CLIENT: Linebach Funkhouser Inc.



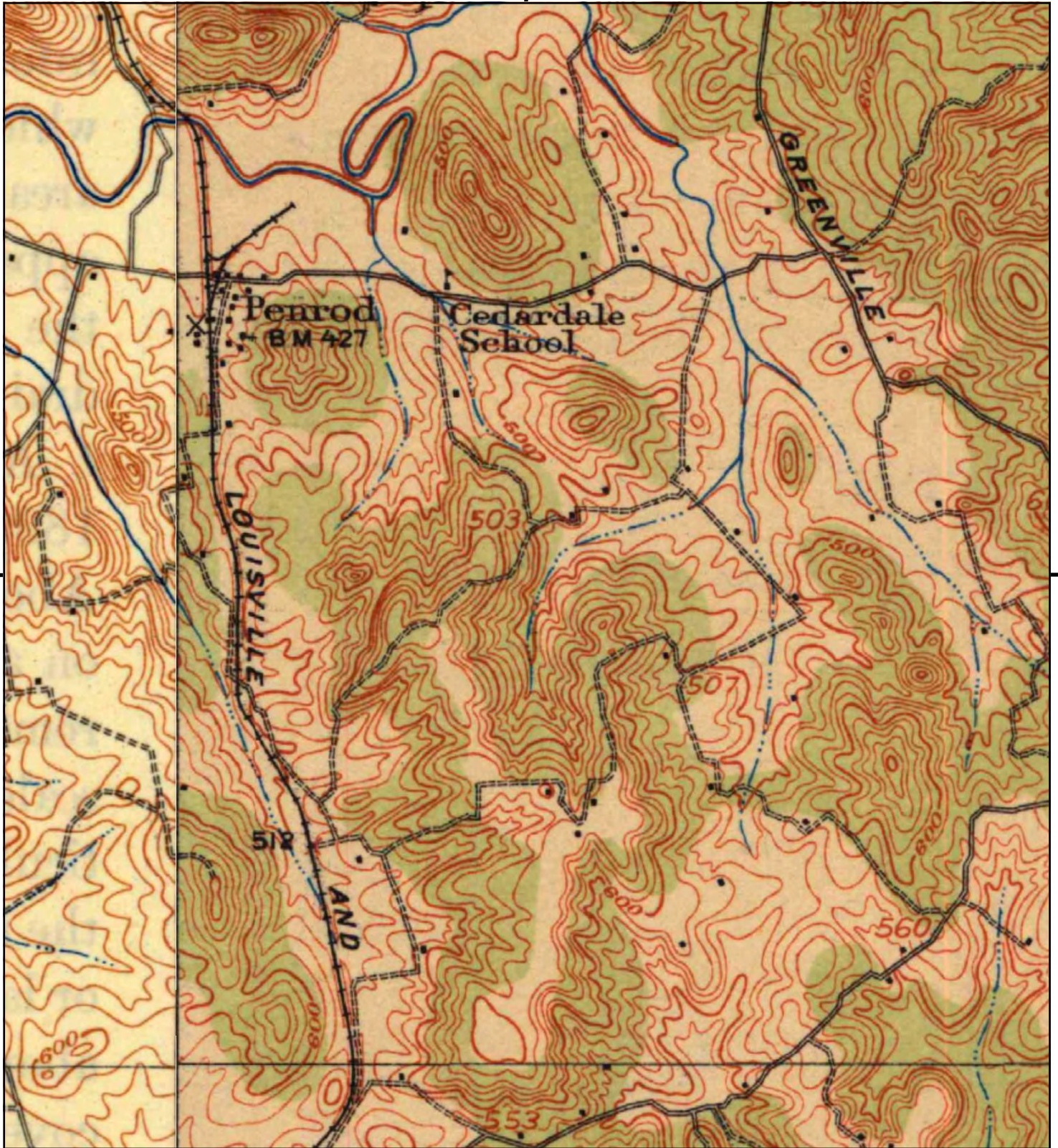

This report includes information from the following map sheet(s).

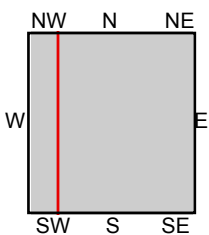

TP, Dunmor, 1914, 15-minute
W, Drakesboro, 1913, 15-minute

SITE NAME: Corridor Phase I
ADDRESS: Corridor Phase I
Russellville, KY 42276
CLIENT: Linebach Funkhouser Inc.





This report includes information from the following map sheet(s).

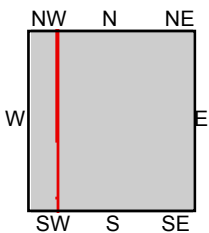

TP, Dunmor, 1911, 15-minute
W, Drakesboro, 1911, 15-minute

SITE NAME: Corridor Phase I
 ADDRESS: Corridor Phase I
 Russellville, KY 42276
 CLIENT: Linebach Funkhouser Inc.





Corridor Phase I

Corridor Phase I

Russellville, KY 42276

Inquiry Number: 7617644.7

April 11, 2024

The EDR Aerial Photo Decade Package



6 Armstrong Road, 4th floor
Shelton, CT 06484
Toll Free: 800.352.0050
www.edrnet.com

Date EDR Searched Historical Sources:

Aerial Photography April 11, 2024

Target Property:

Corridor Phase I

Russellville, KY 42276

<u><i>Year</i></u>	<u><i>Scale</i></u>	<u><i>Details</i></u>	<u><i>Source</i></u>
1951	Aerial Photograph. Scale: 1"=1500'	Flight Year: 1951	USGS
1972	Aerial Photograph. Scale: 1"=1500'	Flight Year: 1972	USGS
1981	Aerial Photograph. Scale: 1"=1500'	Flight Year: 1981	USDA
1983	Aerial Photograph. Scale: 1"=1500'	Flight Year: 1983	USDA
1993	Aerial Photograph. Scale: 1"=1500'	Flight Year: 1993	USGS
1998	Aerial Photograph. Scale: 1"=1500'	Flight Year: 1998	USGS/DOQQ
2008	Aerial Photograph. Scale: 1"=1500'	Flight Year: 2008	USDA/NAIP
2012	Aerial Photograph. Scale: 1"=1500'	Flight Year: 2012	USDA/NAIP
2016	Aerial Photograph. Scale: 1"=1500'	Flight Year: 2016	USDA/NAIP
2020	Aerial Photograph. Scale: 1"=1500'	Flight Year: 2020	USDA/NAIP



INQUIRY #: 7617644.7
YEAR: 1951
SCALE: 1"=1500'



INQUIRY #: 7617644.7
YEAR: 1972
SCALE: 1"=1500'



INQUIRY #: 7617644.7
YEAR: 1981
SCALE: 1"=1500'

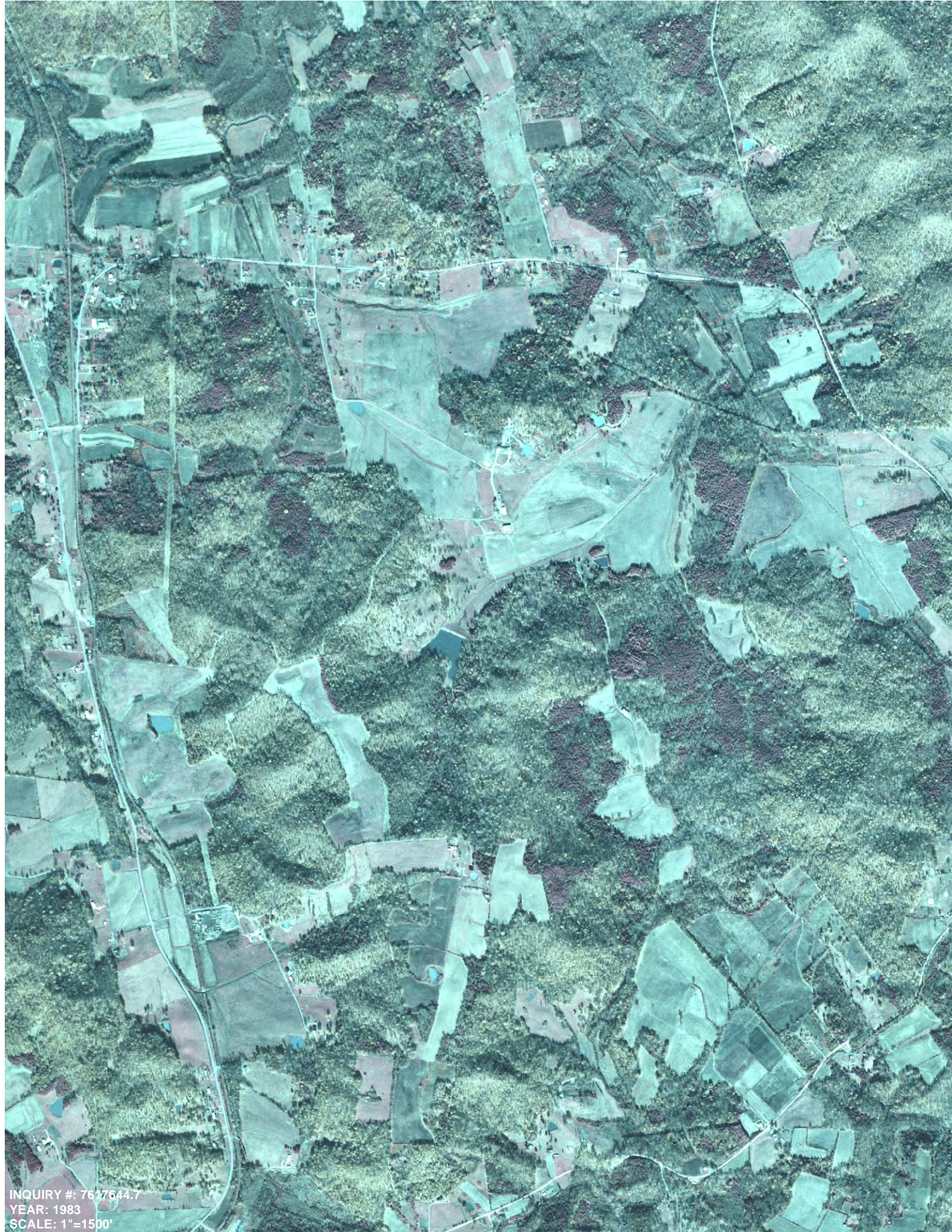

INQUIRY #: 7617644.7
YEAR: 1983
SCALE: 1"=1500'



INQUIRY #: 7617644.7
YEAR: 1993
SCALE: 1"=1500'



INQUIRY #: 7617644.7
YEAR: 1999
SCALE: 1" = 1500'



INQUIRY #: 7617644.7
YEAR: 2008
SCALE: 1"=1500'



INQUIRY #: 7617644.7
YEAR: 2012
SCALE: 1"=1500'

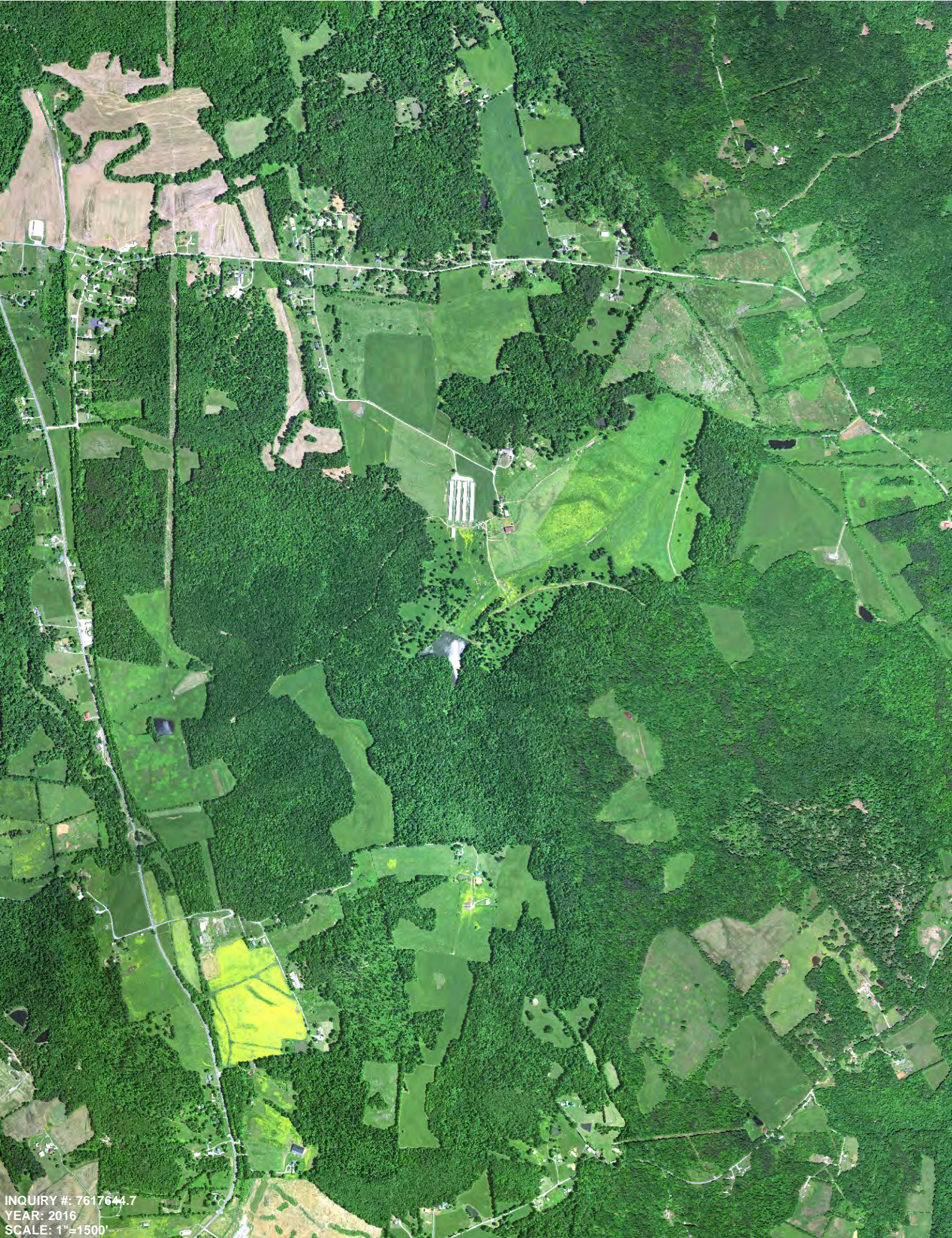

INQUIRY #: 7617644.7
YEAR: 2016
SCALE: 1"=1500'



INQUIRY #: 7617644.7
YEAR: 2020
SCALE: 1"=1500'



Corridor Phase I

Corridor Phase I

Russellville, KY 42276

Inquiry Number: 7617644.2

April 09, 2024

Certified Sanborn® Map Report



6 Armstrong Road, 4th floor
Shelton, CT 06484
Toll Free: 800.352.0050
www.edrnet.com

Certified Sanborn® Map Report

04/09/24

Site Name:

Corridor Phase I
Corridor Phase I
Russellville, KY 42276
EDR Inquiry # 7617644.2

Client Name:

Linebach Funkhouser Inc.
114 Fairfax Ave
Louisville, KY 40207
Contact: Bjohnston@lfienv.com



The Sanborn Library has been searched by EDR and maps covering the target property location as provided by Linebach Funkhouser Inc. were identified for the years listed below. The Sanborn Library is the largest, most complete collection of fire insurance maps. The collection includes maps from Sanborn, Bromley, Perris & Browne, Hopkins, Barlow, and others. Only Environmental Data Resources Inc. (EDR) is authorized to grant rights for commercial reproduction of maps by the Sanborn Library LLC, the copyright holder for the collection. Results can be authenticated by visiting www.edrnet.com/sanborn.

The Sanborn Library is continually enhanced with newly identified map archives. This report accesses all maps in the collection as of the day this report was generated.

Certified Sanborn Results:

Certification # 8EFE-4BA1-92A8
PO # NA
Project NA



Sanborn® Library search results

Certification #: 8EFE-4BA1-92A8

UNMAPPED PROPERTY

This report certifies that the complete holdings of the Sanborn Library, LLC collection have been searched based on client supplied target property information, and fire insurance maps covering the target property were not found.

The Sanborn Library includes more than 1.2 million fire insurance maps from Sanborn, Bromley, Perris & Browne, Hopkins, Barlow and others which track historical property usage in approximately 12,000 American cities and towns. Collections searched:

- Library of Congress
- University Publications of America
- EDR Private Collection

The Sanborn Library LLC Since 1866™

Limited Permission To Make Copies

Linebach Funkhouser Inc. (the client) is permitted to make up to FIVE photocopies of this Sanborn Map transmittal and each fire insurance map accompanying this report solely for the limited use of its customer. No one other than the client is authorized to make copies. Upon request made directly to an EDR Account Executive, the client may be permitted to make a limited number of additional photocopies. This permission is conditioned upon compliance by the client, its customer and their agents with EDR's copyright policy; a copy of which is available upon request.

Disclaimer - Copyright and Trademark Notice

This Report contains certain information obtained from a variety of public and other sources reasonably available to Environmental Data Resources, LLC. It cannot be concluded from this Report that coverage information for the target and surrounding properties does not exist from other sources. This Report is provided on an "AS IS", "AS AVAILABLE" basis. NO WARRANTY EXPRESS OR IMPLIED IS MADE WHATSOEVER IN CONNECTION WITH THIS REPORT. ENVIRONMENTAL DATA RESOURCES, LLC AND ITS SUBSIDIARIES, AFFILIATES AND THIRD PARTY SUPPLIERS DISCLAIM ALL WARRANTIES, OF ANY KIND OR NATURE, EXPRESS OR IMPLIED, ARISING OUT OF OR RELATED TO THIS REPORT OR ANY OF THE DATA AND INFORMATION PROVIDED IN THIS REPORT, INCLUDING WITHOUT LIMITATION, ANY WARRANTIES REGARDING ACCURACY, QUALITY, CORRECTNESS, COMPLETENESS, COMPREHENSIVENESS, SUITABILITY, MERCHANTABILITY, FITNESS FOR A PARTICULAR PURPOSE, TITLE, NON-INFRINGEMENT, MISAPPROPRIATION, OR OTHERWISE. ALL RISK IS ASSUMED BY THE USER. IN NO EVENT SHALL ENVIRONMENTAL DATA RESOURCES, LLC OR ITS SUBSIDIARIES, AFFILIATES OR THIRD PARTY SUPPLIERS BE LIABLE TO ANYONE FOR ANY DIRECT, INCIDENTAL, INDIRECT, SPECIAL, CONSEQUENTIAL OR OTHER DAMAGES OF ANY TYPE OR KIND (INCLUDING BUT NOT LIMITED TO LOSS OF PROFITS, LOSS OF USE, OR LOSS OF DATA), ARISING OUT OF OR IN ANY WAY CONNECTED WITH THIS REPORT OR ANY OF THE DATA AND INFORMATION PROVIDED IN THIS REPORT. Any analyses, estimates, ratings, environmental risk levels, or risk codes provided in this Report are provided for illustrative purposes only, and are not intended to provide, nor should they be interpreted as providing any facts regarding, or prediction or forecast of, any environmental risk for any property. Only an assessment performed by a qualified environmental professional can provide findings, opinions or conclusions regarding the environmental risk or conditions in, on or at any property.

Copyright 2024 by Environmental Data Resources, Inc. All rights reserved. Reproduction in any media or format, in whole or in part, of any report or map of Environmental Data Resources, Inc., or its affiliates, is prohibited without prior written permission.

EDR and its logos (including Sanborn and Sanborn Map) are trademarks of Environmental Data Resources, LLC or its affiliates. All other trademarks used herein are the property of their respective owners.

Corridor Phase I

Corridor Phase I
Russellville, KY 42276

Inquiry Number: 7617644.4
April 15, 2024

The EDR-City Directory Image Report

TABLE OF CONTENTS

SECTION

Executive Summary

Findings

City Directory Images

Thank you for your business.

Please contact EDR at 1-800-352-0050
with any questions or comments.

Disclaimer - Copyright and Trademark Notice

This Report contains certain information obtained from a variety of public and other sources reasonably available to Environmental Data Resources, LLC. It cannot be concluded from this Report that coverage information for the target and surrounding properties does not exist from other sources. This Report is provided on an "AS IS", "AS AVAILABLE" basis. **NO WARRANTY EXPRESS OR IMPLIED IS MADE WHATSOEVER IN CONNECTION WITH THIS REPORT. ENVIRONMENTAL DATA RESOURCES, LLC AND ITS SUBSIDIARIES, AFFILIATES AND THIRD PARTY SUPPLIERS DISCLAIM ALL WARRANTIES, OF ANY KIND OR NATURE, EXPRESS OR IMPLIED, ARISING OUT OF OR RELATED TO THIS REPORT OR ANY OF THE DATA AND INFORMATION PROVIDED IN THIS REPORT, INCLUDING WITHOUT LIMITATION, ANY WARRANTIES REGARDING ACCURACY, QUALITY, CORRECTNESS, COMPLETENESS, COMPREHENSIVENESS, SUITABILITY, MERCHANTABILITY, FITNESS FOR A PARTICULAR PURPOSE, TITLE, NON-INFRINGEMENT, MISAPPROPRIATION, OR OTHERWISE. ALL RISK IS ASSUMED BY THE USER. IN NO EVENT SHALL ENVIRONMENTAL DATA RESOURCES, LLC OR ITS SUBSIDIARIES, AFFILIATES OR THIRD PARTY SUPPLIERS BE LIABLE TO ANYONE FOR ANY DIRECT, INCIDENTAL, INDIRECT, SPECIAL, CONSEQUENTIAL OR OTHER DAMAGES OF ANY TYPE OR KIND (INCLUDING BUT NOT LIMITED TO LOSS OF PROFITS, LOSS OF USE, OR LOSS OF DATA), ARISING OUT OF OR IN ANY WAY CONNECTED WITH THIS REPORT OR ANY OF THE DATA AND INFORMATION PROVIDED IN THIS REPORT.** Any analyses, estimates, ratings, environmental risk levels, or risk codes provided in this Report are provided for illustrative purposes only, and are not intended to provide, nor should they be interpreted as providing any facts regarding, or prediction or forecast of, any environmental risk for any property. Only an assessment performed by a qualified environmental professional can provide findings, opinions or conclusions regarding the environmental risk or conditions in, on or at any property.

Copyright 2023 by Environmental Data Resources, LLC. All rights reserved. Reproduction in any media or format, in whole or in part, of any report or map of Environmental Data Resources, LLC, or its affiliates, is prohibited without prior written permission.

EDR and its logos (including Sanborn and Sanborn Map) are trademarks of Environmental Data Resources, LLC or its affiliates. All other trademarks used herein are the property of their respective owners.

EXECUTIVE SUMMARY

DESCRIPTION

Environmental Data Resources, Inc.'s (EDR) City Directory Report is a screening tool designed to assist environmental professionals in evaluating potential liability on a target property resulting from past activities. EDR's City Directory Report includes a search of available business directory data at approximately five year intervals.

RECORD SOURCES

The EDR City Directory Report accesses a variety of business directory sources, including Haines, InfoUSA, Polk, Cole, Bresser, and Stewart. Listings marked as EDR Digital Archive access Cole and InfoUSA records. The various directory sources enhance and complement each other to provide a more thorough and accurate report.

EDR is licensed to reproduce certain City Directory works by the copyright holders of those works. The purchaser of this EDR City Directory Report may include it in report(s) delivered to a customer.

RESEARCH SUMMARY

The following research sources were consulted in the preparation of this report. A check mark indicates where information was identified in the source and provided in this report.

<u>Year</u>	<u>Target Street</u>	<u>Cross Street</u>	<u>Source</u>
2020	<input type="checkbox"/>	<input checked="" type="checkbox"/>	EDR Digital Archive
2017	<input type="checkbox"/>	<input checked="" type="checkbox"/>	Cole Information
2014	<input type="checkbox"/>	<input checked="" type="checkbox"/>	Cole Information
2010	<input type="checkbox"/>	<input checked="" type="checkbox"/>	Cole Information
2005	<input type="checkbox"/>	<input checked="" type="checkbox"/>	Cole Information
2000	<input type="checkbox"/>	<input checked="" type="checkbox"/>	Cole Information
1995	<input type="checkbox"/>	<input checked="" type="checkbox"/>	Cole Information
1992	<input type="checkbox"/>	<input type="checkbox"/>	Cole Information

FINDINGS

TARGET PROPERTY STREET

Corridor Phase I
Russellville, KY 42276

No Addresses Found

FINDINGS

CROSS STREETS

<u>Year</u>	<u>CD Image</u>	<u>Source</u>
-------------	-----------------	---------------

FREE LN

2020	pg. A1	EDR Digital Archive	
2017	pg. A6	Cole Information	
2014	pg. A8	Cole Information	
2010	pg. A11	Cole Information	
2005	pg. A14	Cole Information	
2000	pg. A17	Cole Information	
1995	-	Cole Information	Target and Adjoining not listed in Source
1992	-	Cole Information	Target and Adjoining not listed in Source

STATE RD 949

1995	pg. A20	Cole Information
------	---------	------------------

STATE ROUTE 949

2020	pg. A2	EDR Digital Archive	
2017	pg. A7	Cole Information	
2014	pg. A9	Cole Information	
2010	pg. A12	Cole Information	
2005	pg. A15	Cole Information	
2000	pg. A18	Cole Information	
1992	-	Cole Information	Target and Adjoining not listed in Source

City Directory Images

FREE LN 2020

51	EDNA ARNOLD
	RACHEL ARNOLD
	ROLAND ARNOLD
69	KACEY FARLEY
	SAMANTHA JETT
71	TIMOTHY ASHBY
107	ALICE WILSON
	FRANKIE ASHBY
121	GARRY HILL
235	ELMER FREE
315	TABITHA FREE
335	JIMMY GARDNER
	MARILYN GARDNER

STATE ROUTE 949 2020

102	JAMES MCINTOSH WHITNEY MCINTOSH
106	CORY WURTMAN
216	MICHELLE ROBINSON WANDA HOWARD
264	JULIANN DAVIDSON LARRY MEUSE
312	JAMES MCINTOSH SONJA MCINTOSH
321	MARK CHRISTIE NELLIE CHRISTIE PAULA CHRISTIE
428	JAMES KRUEGER
437	KAYLEE BRATCHER
438	DENA TANSES JASON TANSES
449	JEREMY ROUSH
484	ANTHONY JONES KEVIN DEVINE TRULIE BERRY
511	PAMELA WOOD
526	DANIEL MCELWAIN DONALD MCELWAIN
573	BOBBIE COOK
604	JOANNE SULLIVAN
715	CARLA MCELWAIN DANIEL MCELWAIN LOIS MCELWAIN
754	KACEY JENKINS
766	KAYLA FARLEY
778	DENNIS FARLEY JOSEPH FARLEY LISA FARLEY PENROD BAPTIST CHURCH
804	ERDEAN HUDNALL HOWARD WILLIAMS NEAL NAPIER PAULA NAPIER
949	KAYLA FARLEY RHONDA WOOD WANDA HOWARD
959	GAIL WILSON
979	BELINDA CENTER LEVY CENTER
990	BARRY LANIER BRIAN PIPER TRACY LANIER TRACY PIPER
1049	GINA MIDDLETON PAMELA PORTER

STATE ROUTE 949

2020

(Cont'd)

1049	ROBERT MIDDLETON
1073	BETTY ALEXANDER
	MARK ALEXANDER
	WILLIAM HARPER
1118	LARRY SCHULTZ
	NATHAN NARON
	SHEILA GARRETT
	SHELBY GARRETT
1169	EDWIN NORLIN
1210	JAMIE LEAR
	KAY LEAR
	SONJA LEAR
1266	BEULAH GIBSON
1409	ELMOND HUNT
	JEWELL HUNT
1441	JAMES BAUER
1446	ISADORA EVITTS
1454	BLAKE SPURLOCK
	DAVID FORTNER
	MARY SPURLOCK
	TEDDY SPURLOCK
1639	FAITH MITCHELL
	KRISTIN MITCHELL
	VAN MITCHELL
1770	LEROY HOAGLAND
	RICHARD HOAGLAND
	WANDA HOAGLAND
1777	DANA MITCHELL
	DANNY MITCHELL
	ETHAN MITCHELL
2239	STELLA MALLORY
	WANDA MALLORY
2300	BRADLEY REED
2560	DEWAYNE HAWKINS
	THOMAS HAWKINS
2580	ELISHA HAWKINS
	SHIRLEY HAWKINS
	THOMAS HAWKINS
2615	JEREMIAH THRESHER
	MICHELE THRESHER
2912	LISA DEARMOND
3101	JEREMY ALEXANDER
	KATHY WINN
	RYAN ALEXANDER
	SANDRA ALEXANDER
3110	DAVID KNIGHT
	NANCY KNIGHT
3128	MARY ALEXANDER
3132	TRULIE FELTNER
3153	BOBBY HUDNALL

STATE ROUTE 949

2020

(Cont'd)

3153	LEON HUDNALL LEONA HUDNALL MARY HUDNALL
3233	DAVID DEARMOND
3289	EVA JENKINS
3319	JOE BLAKE
3345	BRANDI STOUT DOROTHY ALEXANDER DOROTHY REYNOLDS DOROTHY STOUT KARL REYNOLDS
3385	BRENDA PORTER GLENNIS PORTER
3456	BARBARA HUNT HARRIET HUNT HATTIE HUNT LOWELL HUNT ROBERT HUNT
3501	BETHANY RITCHIE CYRILL RITCHIE KIMBERLY ANDERSON
3612	GARY BYE
3630	BENJAMIN WILLIS MARK WILLIS
3675	AMY DRAKE
3884	HEATHER LADEAN JONATHAN CARNEAL LAURA MONTGOMERY
4061	AMY SHELTON EDWARD FOWLER MARVIN FOWLER SUSAN EMBRY
4239	GLEND A BEADNELL JAMES BEADNELL JESSICA BEADNELL
4315	DEBORAH HARPER DON HARPER
4338	DIANE BYE STAN BYE
4408	TIJUANA SHELTON
4460	NANCY STEVENSON
4490	INGRID LOCKETT MARLENE STEVENSON MURRELL STEVENSON
4585	EARL BOND KENNY DICKERSON SUE BOND
4692	JAMES LAWSON
5003	BARBARA HELTSLEY CECIL HELTSLEY

-

✓

STATE ROUTE 949

2020

(Cont'd)

5061	CODY MORGAN LYNN KISER
5091	BRADLEY OWENS DWIGHT OWENS MARTHA OWENS SARAH OWENS
5121	BRADLEY OWENS SARAH OWENS
5215	BRENDA WILLIAMS DARRELL WILLIAMS
5284	CINDY HOLDEN KELLY WILKINS
5400	BRYAN BLAINE NANCY FULKERSON SHIRLEY DAVIDSON
5480	GAIL WREN MICHAEL WREN SYREETA WREN
5517	CARLOS RIVERA
6266	MARK WILLIAMS SHIRLEY WILLIAMS TAWNEE WILLIAMS

Target Street

Cross Street

Source

-

✓

Cole Information

FREE LN 2017

51	ARNOLD, TOMMY L
69	FARLEY, KACEY D
71	ASHBY, TIMOTHY L
107	WILSON, ALICE F
121	WOOD, PAM J
315	MCGEHEE, SHANE
800	GARDNER FARM
	GARDNER, JAMES E

Target Street

Cross Street

Source

-

✓

Cole Information

STATE ROUTE 949

2017

778 PENROD BAPTIST CHURCH

Target Street

Cross Street

Source

-

✓

Cole Information

FREE LN 2014

51	ARNOLD, THOMAS L
69	FARLEY, KACEY D
71	ASHBY, TIMOTHY L
107	WILSON, ALICE F
121	WOOD, PAM J
235	FREE, ELMER L
315	WILLIAMS, KASIE A
800	GARDNER, JAMES E

STATE ROUTE 949 2014

102	MCINTOSH, WHITNEY
106	WURTMAN, CORY L
190	PEAY, RYAN
216	HOWARD, WANDA J
264	DAVIDSON, JULIANN M
300	WOOD, DONA B
312	MCINTOSH, HAROLD
321	CHRISTIE, MARK H
428	KRUGER, JAMES
	TANSES, JASON M
437	WOODLEE, BOBBY D
438	TANSES, DENA J
449	OCCUPANT UNKNOWN,
484	OCCUPANT UNKNOWN,
526	MCELWAIN, DONALD H
573	COOK, BOBBIE L
604	SULIVAN, JOANNE L
715	MCELWAIN, DANIEL L
778	FARLEY, JOE M
	PENROD BAPTIST CHURCH
804	NAPIER, NEAL R
838	TABOR, MARK
959	WILSON, BILLY J
990	LANIER, BARRY L
1007	KIDD, REED
1013	PORTER, JOHN P
1049	OCCUPANT UNKNOWN,
1073	CHRISTIE, MICAH
1118	GARRETT, ROBBIE N
1170	GARDNER, TERRY L
1172	OWENS, SARAH
1210	LEAR, JAMIE M
1266	GIBSON, BEULAH M
1367	HUNT, ROBERT S
1409	HUNT, ELMOND J
1441	SAUNDERS, BRITTNEY N
1446	EVITTS, ISADORA J
1454	FORTNER, DAVID S
1540	BUCHANAN, JIMMY L
1639	MITCHELL, KRISTIN F
1770	HOAGLAND, LEROY
1777	MITCHELL, DANNY W
2239	OCCUPANT UNKNOWN,
2300	CHARBONNEAU, STEPHEN
2560	HAWKINS, THOMAS D
2649	FORSYTHE, ALFRED J
2912	DEARMOND, BRANDON W
3069	SMITH, SAM L
3101	CRAIG, THOMAS
3110	KNIGHT, DAVID C

STATE ROUTE 949

2014

(Cont'd)

3128	OCCUPANT UNKNOWN,
3132	CRAIG, BARBARA J
3142	OCCUPANT UNKNOWN,
3153	HUDNALL, BOBBY E
3233	DEARMOND, DAVID B
3262	PORTER, RONALD
3289	JENKINS, DONNIE
3319	WEBSTER, CHAD C
3322	WILSON, JOANN
3345	REYNOLDS, DOROTHY L
	STOUT, CHRIS
3385	PORTER, GLENNIS J
3456	HUNT, LOWELL A
3501	ANDERSON, MICHAEL M
3612	BYE, GARY A
3621	HUDNALL, BOBBY E
3630	WILLIS, MARK E
3675	HAYS, RICHARD M
3884	MONTGOMERY, NATHAN D
4061	FOWLER, MARVIN R
4239	BEADNELL, JAMES J
4315	HARPER, DON
4338	BYE, STANLEY N
4408	SHELTON, TIJUANA
4425	OCCUPANT UNKNOWN,
4460	STEVENSON, ERIC H
4490	STEVENSON, MURRELL T
4498	LOCKETT, INGRID
4585	SHUTTS, AMBER P
4692	LAWSON, JAMES L
4721	DEARMOND, SANFORD
4995	HELTSLEY, RONALD D
5003	HELTSLEY, CECIL E
5061	WILLIAMS, LYNN
5091	OWENS, DWIGHT T
5121	OWENS, BRADLEY D
5215	WILLIAMS, DARRELL R
5284	EVANS, JAIME E
5311	WILLIAMS, DARRELL
5400	SPURLIN, DERRICK R
5480	DAVIDSON, SILAS R
5517	FERRELL, CHUCK L
6266	WILLIAMS, SHIRLEY S
6285	WILLIAMS, DAN P
6713	HUNT, SHERWIN

FREE LN 2010

51 ARNOLD, RACHEL M
71 ASHBY, TIMOTHY L
107 WILSON, ALICE F
315 MEGEHEE, SHANE
800 GARDNER, JAMES E

STATE ROUTE 949

2010

190	COLDICOTT, HARRY D
216	HOWARD, REGINA S
300	WOOD, DONA B
312	MCINTOSH, JAMES H
321	CHRISTIE, MARK
428	DOUMA, NELLIE J
437	WOODLEE, BOBBY D
438	TANSES, DENA J
484	DEVINE, MICHAEL A
526	MCELWAIN, DONALD H
573	PORTER, DAVID
604	SULLIVAN, GENE
715	MCELWAIN, DANIEL L
778	FARLEY, JOE L
	PENROD BAPTIST CHURCH
804	NAPIER, NEAL R
838	HUDNALL, JAMES V
959	WILSON, BILLY J
990	LANIER, BARRY L
1007	KIDD, REED
1013	PORTER, JOHN P
1049	CRICK, ROGER
	NEOVIA INTEGRATED INSURANCE
	PORTERS PARKING AREA MNTNC LLC
1073	CHRISTIE, MICAH
1118	GARRETT, ROBBIE N
1169	FLEMING, AUDREY M
1170	FRANCIS, JARRETT D
1172	OWENS, SARAH
1210	LEAR, JAMIE M
1266	GIBSON, BEULAH M
1367	HUNT, PAULETTE
1409	HUNT, ELMOND J
1441	ROBERTS, DAVID L
1446	EVITTS, ISADORA J
1454	FORTNER, DAVID S
1540	STANLEY, WESLEY E
1639	MITCHELL, KRISTIN F
1770	HOAGLAND, LEROY
1777	MITCHELL, DANNY W
2239	MALLORY, STELLA M
2300	CHARBONNEAU, WAYNE
2580	HAWKINS, THOMAS R
2649	FORSYTHE, ALFRED J
3069	SMITH, SAM L
3101	ALEXANDER, SANDRA L
3110	KNIGHT, NANCY J
3142	CRAIG, MARY A
3153	HUDNALL, BOBBY E
3233	DEARMOND, DAVID B

STATE ROUTE 949**2010****(Cont'd)**

3262	PORTER, RONALD
3289	JENKINS, EVA D
3322	WILSON, JOANN
3345	REYNOLDS, KARL J STOUT, DOROTHY L
3385	PORTER, LANNIE
3456	HUNT, BARBARA A
3501	ANDERSON, MICHAEL M
3612	BYE, RHONDA F
3621	HUDNALL, BOBBY E
3630	WILLIS, MARK E
3675	HAYS, RICHARD M
3884	MONTGOMERY, NATHAN D
4061	SHELTON, JEFF W
4239	BEADNELL, JAMES J
4408	SHELTON, BONITA
4460	STEVENSON, ERIC H
4490	HERNANDEZ, INGRID
4692	LAWSON, JAMES L
4721	DEARMOND, SANFORD
4995	WILLIAMS, DAN
5061	KISER, LYNN N
5091	OWENS, DWIGHT T
5121	OWENS, BRADLEY D
5284	CREIGHTON, TERRY
5311	WILLIAMS, DARRELL
5400	DAVIDSON, SAMUEL L
5480	DAVIDSON, SILAS R
5517	FERRELL, CHUCK L
6285	FLINT, EARLENE C
6713	HUNT, EDGAR

Target Street

Cross Street

Source

-

✓

Cole Information

FREE LN 2005

51	ARNOLD, RACHEL M
71	FREE, DENNIE R
107	WILSON, ALICE F
121	NAPIER, IRENE
315	FREE, ROBERT T
800	GARDNER, JAMES E

STATE ROUTE 949

2005

190	COLDICOTT, HARRY D
300	WOOD, DONA B
312	MCINTOSH, JAMES H
404	DAVIDSON, DORIS M
428	DOUMA, NELLIE J
437	WOODLEE, BOBBY D
484	DEVINE, MICHAEL A
526	MCELWAIN, DONALD H
573	PORTER, DAVID
604	SULLIVAN, GENE
715	MCELWAIN, DANIEL C
778	FARLEY, JOE L
	PENROD BAPTIST CHURCH
804	NAPIER, NEAL R
838	HUDNALL, JAMES V
959	WILSON, BILLY J
990	PIPER, BRIAN K
1013	PORTER, JOHN P
1049	PORTERS PARKING AREA MAINTENANCE
1073	ALEXANDER, GLENN D
	NEW HEBRON BAPTIST CHURCH
1118	SCHULTZ, LARRY W
1169	FLEMING, AUDREY M
1210	LEAR, JAMIE
1266	GIBSON, BEULAH M
1367	HUNT, PAULETTE
1409	HUNT, JEWELL
1446	EVITTS, ISADORA J
1492	SCHUTZ, TONY
1540	STANLEY, WESLEY E
1639	MITCHELL, KRISTIN F
1770	HOAGLAND, LEROY
1777	MITCHELL, DANNY W
2239	MALLORY, STELLA M
2560	SMITH, EARNEST
2580	HAWKINS, THOMAS R
2641	FORSYTHE, ALFRED J
3128	CRAIG, THOMAS J
3142	CRAIG, MARY A
3153	HUDNALL, BOBBY
3262	SHAW, HAROLD L
3289	JENKINS, EVA D
3319	ALBRECHT, WILLIAM C
3345	STOUT, DOROTHY L
3385	PORTER, LANNIE
3456	HUNT, BARRY W
3501	ANDERSON, MICHAEL M
3630	HARPER, JASON
3884	MONTGOMERY, NATHAN D
4061	DEARMOND, DARRELL

STATE ROUTE 949

2005

(Cont'd)

4239	BEADNELL, JAMES L
4291	HARPER, ELLIS N
4425	PORTER, BILLY C
4460	STEVENSON, ERIC H
4490	STEVENSON, MURRELL T
4692	LAWSON, JAMES L
4995	HELTSLEY, RONALD D
5061	HELTSLEY, JEREMY L
5091	OWENS, MARTHA C
5121	OWENS, BRADLEY D
5215	WILLIAMS, DARRELL R
5284	BANDA, DEREK
5311	WILLIAMS, JAMES R
5480	DAVIDSON, SILAS R
6266	WILLIAMS, ROBERT K
6285	HALL, BARRY N
6713	HUNT, EDGAR

Target Street

Cross Street

Source

-

✓

Cole Information

FREE LN 2000

51	ARNOLD, R T
71	FREE, DENNIE
107	WILSON, ALICE
121	NAPIER, IRENE
315	FREE, VIRGIE Y

STATE ROUTE 949

2000

404	DAVIDSON, SAMUEL L
437	WOODLEE, BOBBY
484	MCELWAIN, ANDREW
526	MCELWAIN, DONALD
728	ASHBY, TIMOTHY L
778	BAPTIST CHURCH PENROD OGLESBY, DAVID
804	NAPIER, NEAL
838	HUDNALL, J V
959	WILSON, BILLY J
979	STANLEY, STACEY
990	PIPER, BRIAN
1007	KIDD, JASON
1013	PORTER, J P
1049	WOODLEE, RUCKER
1073	ALEXANDER, GLENN
1118	GARDNER, BOBBY J
1169	FLEMING, A M
1244	KIRTLEY, RICHARD
1377	AKERS, C
1409	HUNT, JEWELL
1446	EVITTS, ISADORA
1454	EVITTS, ROMNEY
1492	SCHUTZ, TONY
1639	MITCHELL, VAN
1777	MITCHELL, DANNY
2300	COPELAND, LLOYD
2560	SMITH, EARNEST
3069	SMITH, DARLENE
3128	CRAIG, THOMAS J
3142	CRAIG, MARY
3153	HUDNALL, BOBBY
3262	WOOD, S D
3319	SMITH, ED
3322	WOOD, HERBERT
3456	HUNT, H M
3612	SALLEE, JIM
3884	MCPHERSON, MARY H
4061	DEARMOND, RAYMOND D
4239	BEADNELL, JAMES L
4408	HALEY, JAMES
4585	REID, JOHN D
4692	LAWSON, JAMES L
4995	HELTSLEY, RONALD
5003	HELTSLEY, CECIL
5061	HELTSLEY, JEREMY
5091	OWENS, MARTHA C
5215	WILLIAMS, DARRELL R
5284	MALLORY, DENNIE
5311	WILLIAMS, JAMES R

Target Street

Cross Street

Source

-

✓

Cole Information

STATE ROUTE 949

2000

(Cont'd)

5355	WILLIAMS, JON
5480	DAVIDSON, RUTH A
5520	ERWIN, MARY L
6266	WILLIAMS, ROBERT K
6285	HALL, L P
6713	HUNT EDGAR DM

Target Street

Cross Street

Source

-

✓

Cole Information

STATE RD 949

1995

3884 ANDERSON, JAMES W

Appendix C

Regulatory Database Documentation



Corridor Phase I

Corridor Phase I

Russellville, KY 42276

Inquiry Number: 7617644.9s

April 08, 2024

EDR Area / Corridor Report



6 Armstrong Road, 4th floor
Shelton, CT 06484
Toll Free: 800.352.0050
www.edrnet.com

TABLE OF CONTENTS

<u>SECTION</u>	<u>PAGE</u>
Executive Summary	ES1
Mapped Sites Summary	2
Key Map	2
Map Findings Summary	3
Focus Maps	7
Map Findings	25
Orphan Summary	OR-1
Government Records Searched/Data Currency Tracking	GR-1

Thank you for your business.
Please contact EDR at 1-800-352-0050
with any questions or comments.

Disclaimer - Copyright and Trademark Notice

This Report contains certain information obtained from a variety of public and other sources reasonably available to Environmental Data Resources, LLC. It cannot be concluded from this Report that coverage information for the target and surrounding properties does not exist from other sources. This Report is provided on an "AS IS", "AS AVAILABLE" basis. **NO WARRANTY EXPRESS OR IMPLIED IS MADE WHATSOEVER IN CONNECTION WITH THIS REPORT. ENVIRONMENTAL DATA RESOURCES, LLC AND ITS SUBSIDIARIES, AFFILIATES AND THIRD PARTY SUPPLIERS DISCLAIM ALL WARRANTIES, OF ANY KIND OR NATURE, EXPRESS OR IMPLIED, ARISING OUT OF OR RELATED TO THIS REPORT OR ANY OF THE DATA AND INFORMATION PROVIDED IN THIS REPORT, INCLUDING WITHOUT LIMITATION, ANY WARRANTIES REGARDING ACCURACY, QUALITY, CORRECTNESS, COMPLETENESS, COMPREHENSIVENESS, SUITABILITY, MERCHANTABILITY, FITNESS FOR A PARTICULAR PURPOSE, TITLE, NON-INFRINGEMENT, MISAPPROPRIATION, OR OTHERWISE. ALL RISK IS ASSUMED BY THE USER. IN NO EVENT SHALL ENVIRONMENTAL DATA RESOURCES, LLC OR ITS SUBSIDIARIES, AFFILIATES OR THIRD PARTY SUPPLIERS BE LIABLE TO ANYONE FOR ANY DIRECT, INCIDENTAL, INDIRECT, SPECIAL, CONSEQUENTIAL OR OTHER DAMAGES OF ANY TYPE OR KIND (INCLUDING BUT NOT LIMITED TO LOSS OF PROFITS, LOSS OF USE, OR LOSS OF DATA) INFORMATION PROVIDED IN THIS REPORT.** Any analyses, estimates, ratings, environmental risk levels, or risk codes provided in this Report are provided for illustrative purposes only, and are not intended to provide, nor should they be interpreted as providing any facts regarding, or prediction or forecast of, any environmental risk for any property. Only an assessment performed by a qualified environmental professional can provide findings, opinions or conclusions regarding the environmental risk or conditions in, on or at any property.

Copyright 2024 by Environmental Data Resources, LLC. All rights reserved. Reproduction in any media or format, in whole or in part, of any report or map of Environmental Data Resources, LLC, or its affiliates, is prohibited without prior written permission.

EDR and its logos (including Sanborn and Sanborn Map) are trademarks of Environmental Data Resources, LLC or its affiliates. All other trademarks used herein are the property of their respective owners.

EXECUTIVE SUMMARY

A search of available environmental records was conducted by Environmental Data Resources, Inc (EDR). The report was designed to assist parties seeking to meet the search requirements of EPA's Standards and Practices for All Appropriate Inquiries (40 CFR Part 312), the ASTM Standard Practice for Environmental Site Assessments (E1527 - 21), the ASTM Standard Practice for Environmental Site Assessments for Forestland or Rural Property (E2247 - 16), the ASTM Standard Practice for Limited Environmental Due Diligence: Transaction Screen Process (E1528 - 22) or custom requirements developed for the evaluation of environmental risk associated with a parcel of real estate.

SUBJECT PROPERTY INFORMATION

ADDRESS

CORRIDOR PHASE I
RUSSELLVILLE, KY 42276

TARGET PROPERTY SEARCH RESULTS

The Target Property was identified in the following databases.

Page Numbers and Map Identifications refer to the EDR Area/Corridor Report where detailed data on individual sites can be reviewed.

Sites listed in ***bold italics*** are in multiple databases.

ADDITIONAL ENVIRONMENTAL RECORDS

Records of Emergency Release Reports

SPILLS: State spills

A review of the SPILLS list, as provided by EDR, and dated 10/17/2023 has revealed that there is 1 SPILLS site within the requested target property.

<u>Site</u>	<u>Address</u>	<u>Map ID / Focus Map(s)</u>	<u>Page</u>
Not reported Facility Status: Env. Closed Inc ID: 2384314		1 / 5	24

SURROUNDING SITES: SEARCH RESULTS

Surrounding sites were identified in the following databases.

Page Numbers and Map Identifications refer to the EDR Area/Corridor Report where detailed data on individual sites can be reviewed.

Sites listed in ***bold italics*** are in multiple databases.

Unmappable (orphan) sites are not considered in the foregoing analysis.

EXECUTIVE SUMMARY

STANDARD ENVIRONMENTAL RECORDS

Lists of state- and tribal hazardous waste facilities

SHWS: State Leads List

A review of the SHWS list, as provided by EDR, and dated 11/27/2023 has revealed that there is 1 SHWS site within approximately 1 mile of the requested target property.

<u>Site</u>	<u>Address</u>	<u>Direction / Distance</u>	<u>Map ID / Focus Map(s)</u>	<u>Page</u>
TENNESSEE VALLEY AUT Facility Id: 52814 Facility Status: Closed	NONE	S 1/2 - 1 (0.788 mi.)	6 / 8	29

Lists of state and tribal registered storage tanks

UST: Underground Storage Tank Database

A review of the UST list, as provided by EDR, and dated 10/30/2023 has revealed that there is 1 UST site within approximately 0.25 miles of the requested target property.

<u>Site</u>	<u>Address</u>	<u>Direction / Distance</u>	<u>Map ID / Focus Map(s)</u>	<u>Page</u>
STORMIES Tank Status: TRM Facility Id: 58882 Closed In Place Date: 03/18/2009	9082 US 431 S	NNW 0 - 1/8 (0.115 mi.)	A5 / 4	27

AST: Above Ground Storage Tanks

A review of the AST list, as provided by EDR, and dated 11/06/2023 has revealed that there are 2 AST sites within approximately 0.25 miles of the requested target property.

<u>Site</u>	<u>Address</u>	<u>Direction / Distance</u>	<u>Map ID / Focus Map(s)</u>	<u>Page</u>
SCOTTIE'S	9082 US HIGHWAY 431	WSW 0 - 1/8 (0.112 mi.)	A2 / 4	24
MAX ARNOLD & SONS IN	9082 US HIGHWAY 431	WSW 0 - 1/8 (0.112 mi.)	A3 / 4	25

ADDITIONAL ENVIRONMENTAL RECORDS

Other Ascertainable Records

UST FINDER: UST Finder Database

A review of the UST FINDER list, as provided by EDR, and dated 06/08/2023 has revealed that there is 1 UST FINDER site within approximately 0.25 miles of the requested target property.

<u>Site</u>	<u>Address</u>	<u>Direction / Distance</u>	<u>Map ID / Focus Map(s)</u>	<u>Page</u>
STORMIES	9082 US 431 S	NNW 0 - 1/8 (0.115 mi.)	A4 / 4	25

EXECUTIVE SUMMARY

UST FINDER RELEASE: UST Finder Releases Database

A review of the UST FINDER RELEASE list, as provided by EDR, and dated 06/08/2023 has revealed that there is 1 UST FINDER RELEASE site within approximately 0.5 miles of the requested target property.

<u>Site</u>	<u>Address</u>	<u>Direction / Distance</u>	<u>Map ID / Focus Map(s)</u>	<u>Page</u>
<i>STORMIES</i>	<i>9082 US 431 S</i>	<i>NNW 0 - 1/8 (0.115 mi.)</i>	<i>A4 / 4</i>	<i>25</i>

MAPPED SITES SUMMARY

Target Property:
CORRIDOR PHASE I
RUSSELLVILLE, KY 42276

MAP ID / FOCUS MAP	SITE NAME	ADDRESS	DATABASE ACRONYMS	DIST (ft. & mi.) DIRECTION
1 / 5			SPILLS	TP
A2 / 4	SCOTTIE'S	9082 US HIGHWAY 431	AST	589 0.112 WSW
A3 / 4	MAX ARNOLD & SONS IN	9082 US HIGHWAY 431	AST	589 0.112 WSW
A4 / 4	STORMIES	9082 US 431 S	UST FINDER, UST FINDER RELEASE	609 0.115 NNW
A5 / 4	STORMIES	9082 US 431 S	UST	609 0.115 NNW
6 / 8	TENNESSEE VALLEY AUT	NONE	SHWS	4161 0.788 South

Key Map - 7617644.9s

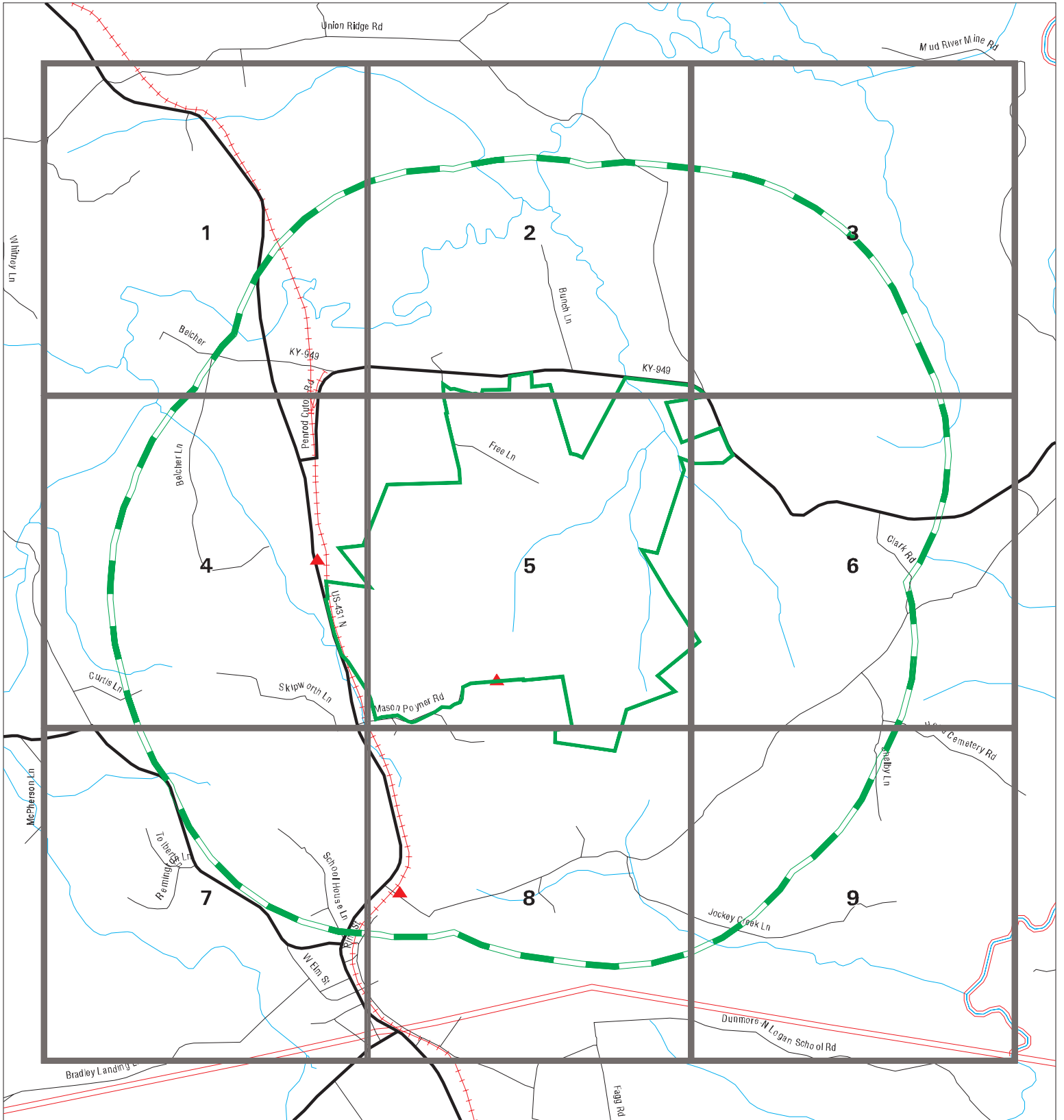

- ▲ Sites
- ▬▬▬ Target Property
- ▬▬▬ Search Buffer
- ▬▬▬ Focus Map - Sites
- National Priority List Sites
- Dept. Defense Sites
- ▬▬▬ Focus Map - No Sites
- Indian Reservations BIA

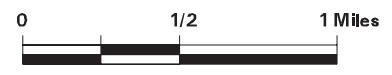

SITE NAME: Corridor Phase I ADDRESS: Corridor Phase I CITY/STATE: Russellville KY ZIP: 42276	CLIENT: Linebach Funkhouser Inc. CONTACT: Bjohnston@lfienv.com INQUIRY #: 7617644.9s DATE: 04/08/24 5:27 PM
---	--

MAP FINDINGS SUMMARY

Database	Search Distance (Miles)	Target Property	< 1/8	1/8 - 1/4	1/4 - 1/2	1/2 - 1	> 1	Total Plotted
<u>STANDARD ENVIRONMENTAL RECORDS</u>								
<i>Lists of Federal NPL (Superfund) sites</i>								
NPL	1.000		0	0	0	0	NR	0
Proposed NPL	1.000		0	0	0	0	NR	0
NPL LIENS	1.000		0	0	0	0	NR	0
<i>Lists of Federal Delisted NPL sites</i>								
Delisted NPL	1.000		0	0	0	0	NR	0
<i>Lists of Federal sites subject to CERCLA removals and CERCLA orders</i>								
FEDERAL FACILITY	0.500		0	0	0	NR	NR	0
SEMS	0.500		0	0	0	NR	NR	0
<i>Lists of Federal CERCLA sites with NFRAP</i>								
SEMS-ARCHIVE	0.500		0	0	0	NR	NR	0
<i>Lists of Federal RCRA facilities undergoing Corrective Action</i>								
CORRACTS	1.000		0	0	0	0	NR	0
<i>Lists of Federal RCRA TSD facilities</i>								
RCRA-TSDF	0.500		0	0	0	NR	NR	0
<i>Lists of Federal RCRA generators</i>								
RCRA-LQG	0.250		0	0	NR	NR	NR	0
RCRA-SQG	0.250		0	0	NR	NR	NR	0
RCRA-VSQG	0.250		0	0	NR	NR	NR	0
<i>Federal institutional controls / engineering controls registries</i>								
LUCIS	0.500		0	0	0	NR	NR	0
US ENG CONTROLS	0.500		0	0	0	NR	NR	0
US INST CONTROLS	0.500		0	0	0	NR	NR	0
<i>Federal ERNS list</i>								
ERNS	TP		NR	NR	NR	NR	NR	0
<i>Lists of state- and tribal hazardous waste facilities</i>								
SHWS	1.000		0	0	0	1	NR	1
<i>Lists of state and tribal landfills and solid waste disposal facilities</i>								
SWF/LF	0.500		0	0	0	NR	NR	0
<i>Lists of state and tribal leaking storage tanks</i>								
PSTEAF	0.500		0	0	0	NR	NR	0

MAP FINDINGS SUMMARY

Database	Search Distance (Miles)	Target Property	< 1/8	1/8 - 1/4	1/4 - 1/2	1/2 - 1	> 1	Total Plotted
INDIAN LUST	0.500		0	0	0	NR	NR	0
SB193	0.500		0	0	0	NR	NR	0
<i>Lists of state and tribal registered storage tanks</i>								
FEMA UST	0.250		0	0	NR	NR	NR	0
UST	0.250		1	0	NR	NR	NR	1
AST	0.250		2	0	NR	NR	NR	2
INDIAN UST	0.250		0	0	NR	NR	NR	0
<i>State and tribal institutional control / engineering control registries</i>								
ENG CONTROLS	0.500		0	0	0	NR	NR	0
INST CONTROL	0.500		0	0	0	NR	NR	0
<i>Lists of state and tribal voluntary cleanup sites</i>								
INDIAN VCP	0.500		0	0	0	NR	NR	0
VCP	0.500		0	0	0	NR	NR	0
<i>Lists of state and tribal brownfield sites</i>								
BROWNFIELDS	0.500		0	0	0	NR	NR	0
<u>ADDITIONAL ENVIRONMENTAL RECORDS</u>								
<i>Local Brownfield lists</i>								
US BROWNFIELDS	0.500		0	0	0	NR	NR	0
<i>Local Lists of Landfill / Solid Waste Disposal Sites</i>								
HIST LF	0.500		0	0	0	NR	NR	0
SWRCY	0.500		0	0	0	NR	NR	0
INDIAN ODI	0.500		0	0	0	NR	NR	0
DEBRIS REGION 9	0.500		0	0	0	NR	NR	0
ODI	0.500		0	0	0	NR	NR	0
IHS OPEN DUMPS	0.500		0	0	0	NR	NR	0
<i>Local Lists of Hazardous waste / Contaminated Sites</i>								
US HIST CDL	TP		NR	NR	NR	NR	NR	0
CDL	TP		NR	NR	NR	NR	NR	0
US CDL	TP		NR	NR	NR	NR	NR	0
<i>Local Land Records</i>								
LIENS 2	TP		NR	NR	NR	NR	NR	0
<i>Records of Emergency Release Reports</i>								
HMIRS	TP		NR	NR	NR	NR	NR	0
SPILLS	TP	1	NR	NR	NR	NR	NR	1
<i>Other Ascertainable Records</i>								
RCRA NonGen / NLR	0.250		0	0	NR	NR	NR	0

MAP FINDINGS SUMMARY

Database	Search Distance (Miles)	Target Property	< 1/8	1/8 - 1/4	1/4 - 1/2	1/2 - 1	> 1	Total Plotted
FUDS	1.000		0	0	0	0	NR	0
DOD	1.000		0	0	0	0	NR	0
SCRD DRYCLEANERS	0.500		0	0	0	NR	NR	0
US FIN ASSUR	TP		NR	NR	NR	NR	NR	0
EPA WATCH LIST	TP		NR	NR	NR	NR	NR	0
2020 COR ACTION	0.250		0	0	NR	NR	NR	0
TSCA	TP		NR	NR	NR	NR	NR	0
TRIS	TP		NR	NR	NR	NR	NR	0
SSTS	TP		NR	NR	NR	NR	NR	0
ROD	1.000		0	0	0	0	NR	0
RMP	TP		NR	NR	NR	NR	NR	0
RAATS	TP		NR	NR	NR	NR	NR	0
PRP	TP		NR	NR	NR	NR	NR	0
PADS	TP		NR	NR	NR	NR	NR	0
ICIS	TP		NR	NR	NR	NR	NR	0
FTTS	TP		NR	NR	NR	NR	NR	0
MLTS	TP		NR	NR	NR	NR	NR	0
COAL ASH DOE	TP		NR	NR	NR	NR	NR	0
COAL ASH EPA	0.500		0	0	0	NR	NR	0
PCB TRANSFORMER	TP		NR	NR	NR	NR	NR	0
RADINFO	TP		NR	NR	NR	NR	NR	0
HIST FTTS	TP		NR	NR	NR	NR	NR	0
DOT OPS	TP		NR	NR	NR	NR	NR	0
CONSENT	1.000		0	0	0	0	NR	0
INDIAN RESERV	1.000		0	0	0	0	NR	0
FUSRAP	1.000		0	0	0	0	NR	0
UMTRA	0.500		0	0	0	NR	NR	0
LEAD SMELTERS	TP		NR	NR	NR	NR	NR	0
US AIRS	TP		NR	NR	NR	NR	NR	0
US MINES	0.250		0	0	NR	NR	NR	0
MINES MRDS	0.250		0	0	NR	NR	NR	0
ABANDONED MINES	0.250		0	0	NR	NR	NR	0
FINDS	TP		NR	NR	NR	NR	NR	0
UXO	1.000		0	0	0	0	NR	0
DOCKET HWC	TP		NR	NR	NR	NR	NR	0
ECHO	TP		NR	NR	NR	NR	NR	0
FUELS PROGRAM	0.250		0	0	NR	NR	NR	0
PFAS NPL	0.250		0	0	NR	NR	NR	0
PFAS FEDERAL SITES	0.250		0	0	NR	NR	NR	0
PFAS TRIS	0.250		0	0	NR	NR	NR	0
PFAS TSCA	0.250		0	0	NR	NR	NR	0
PFAS RCRA MANIFEST	0.250		0	0	NR	NR	NR	0
PFAS ATSDR	0.250		0	0	NR	NR	NR	0
PFAS WQP	0.250		0	0	NR	NR	NR	0
PFAS NPDES	0.250		0	0	NR	NR	NR	0
PFAS ECHO	0.250		0	0	NR	NR	NR	0
PFAS ECHO FIRE TRAINING	0.250		0	0	NR	NR	NR	0
PFAS PART 139 AIRPORT	0.250		0	0	NR	NR	NR	0
AQUEOUS FOAM NRC	0.250		0	0	NR	NR	NR	0
BIOSOLIDS	TP		NR	NR	NR	NR	NR	0
PFAS	0.250		0	0	NR	NR	NR	0

MAP FINDINGS SUMMARY

Database	Search Distance (Miles)	Target Property	< 1/8	1/8 - 1/4	1/4 - 1/2	1/2 - 1	> 1	Total Plotted
AIRS	TP		NR	NR	NR	NR	NR	0
ASBESTOS	TP		NR	NR	NR	NR	NR	0
COAL ASH	0.500		0	0	0	NR	NR	0
DRYCLEANERS	0.250		0	0	NR	NR	NR	0
Financial Assurance	TP		NR	NR	NR	NR	NR	0
LEAD	TP		NR	NR	NR	NR	NR	0
NPDES	TP		NR	NR	NR	NR	NR	0
UIC	TP		NR	NR	NR	NR	NR	0
UST FINDER	0.250		1	0	NR	NR	NR	1
UST FINDER RELEASE	0.500		1	0	0	NR	NR	1
<u>EDR HIGH RISK HISTORICAL RECORDS</u>								
<i>EDR Exclusive Records</i>								
EDR MGP	1.000		0	0	0	0	NR	0
EDR Hist Auto	0.125		0	NR	NR	NR	NR	0
EDR Hist Cleaner	0.125		0	NR	NR	NR	NR	0
<u>EDR RECOVERED GOVERNMENT ARCHIVES</u>								
<i>Exclusive Recovered Govt. Archives</i>								
RGA HWS	TP		NR	NR	NR	NR	NR	0
RGA LF	TP		NR	NR	NR	NR	NR	0
- Totals --		1	5	0	0	1	0	7

NOTES:









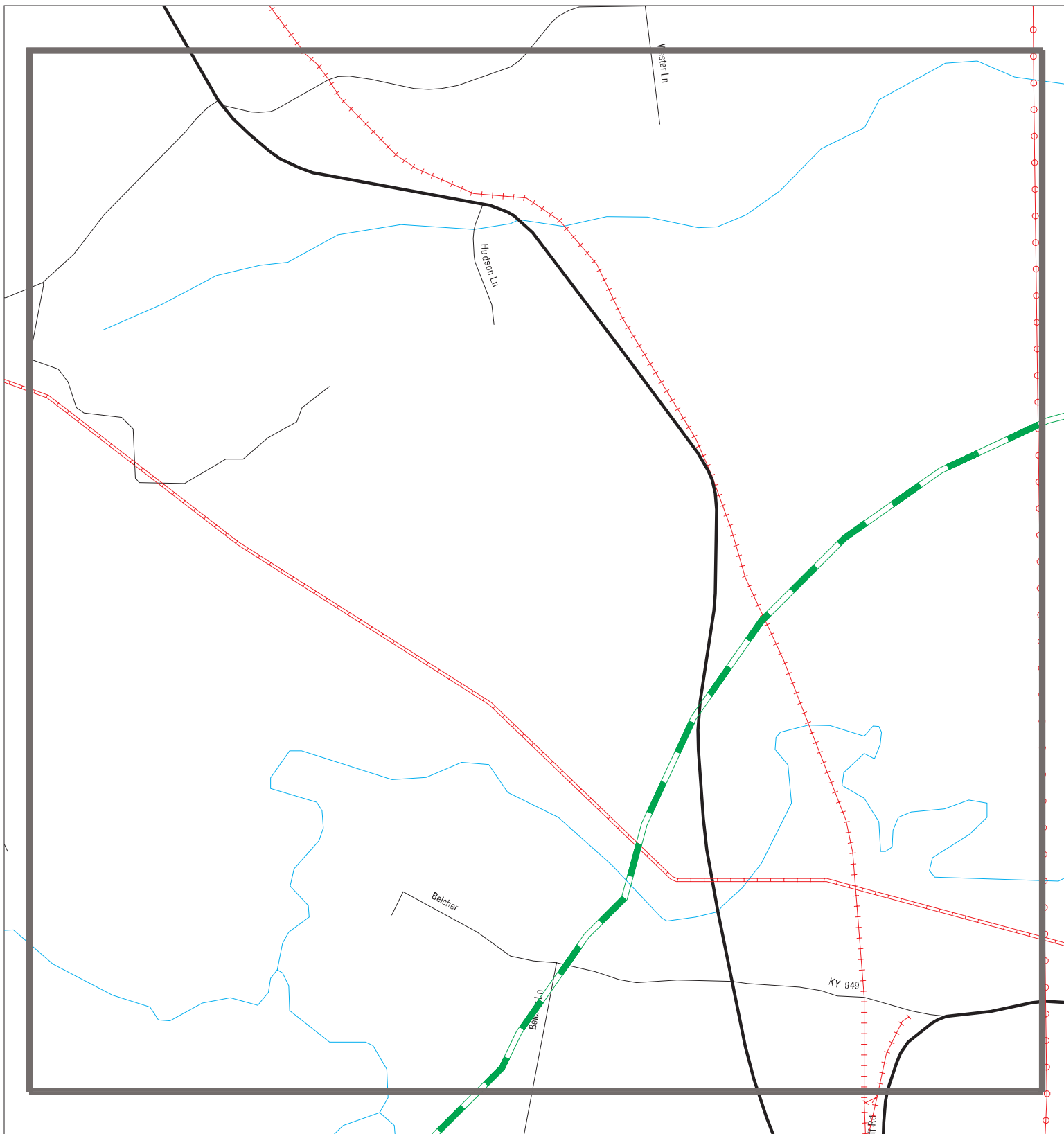

TP = Target Property

NR = Not Requested at this Search Distance

Sites may be listed in more than one database

Focus Map - 1 - 7617644.9s



- | | | |
|--|--|---|
|  Sites |  Focus Map - Sites |  Dept. Defense Sites |
|  Target Property |  Power Line |  Indian Reservations BIA |
|  Search Buffer |  Pipe Line | |
|  Focus Map - No Sites |  National Priority List Sites | |



SITE NAME: Corridor Phase I
 ADDRESS: Corridor Phase I
 CITY/STATE: Russellville KY
 ZIP: 42276

CLIENT: Linebach Funkhouser Inc.
 CONTACT: Bjohnston@lfienv.com
 INQUIRY #: 7617644.9s
 DATE: 04/08/24

MAPPED SITES SUMMARY - FOCUS MAP 1









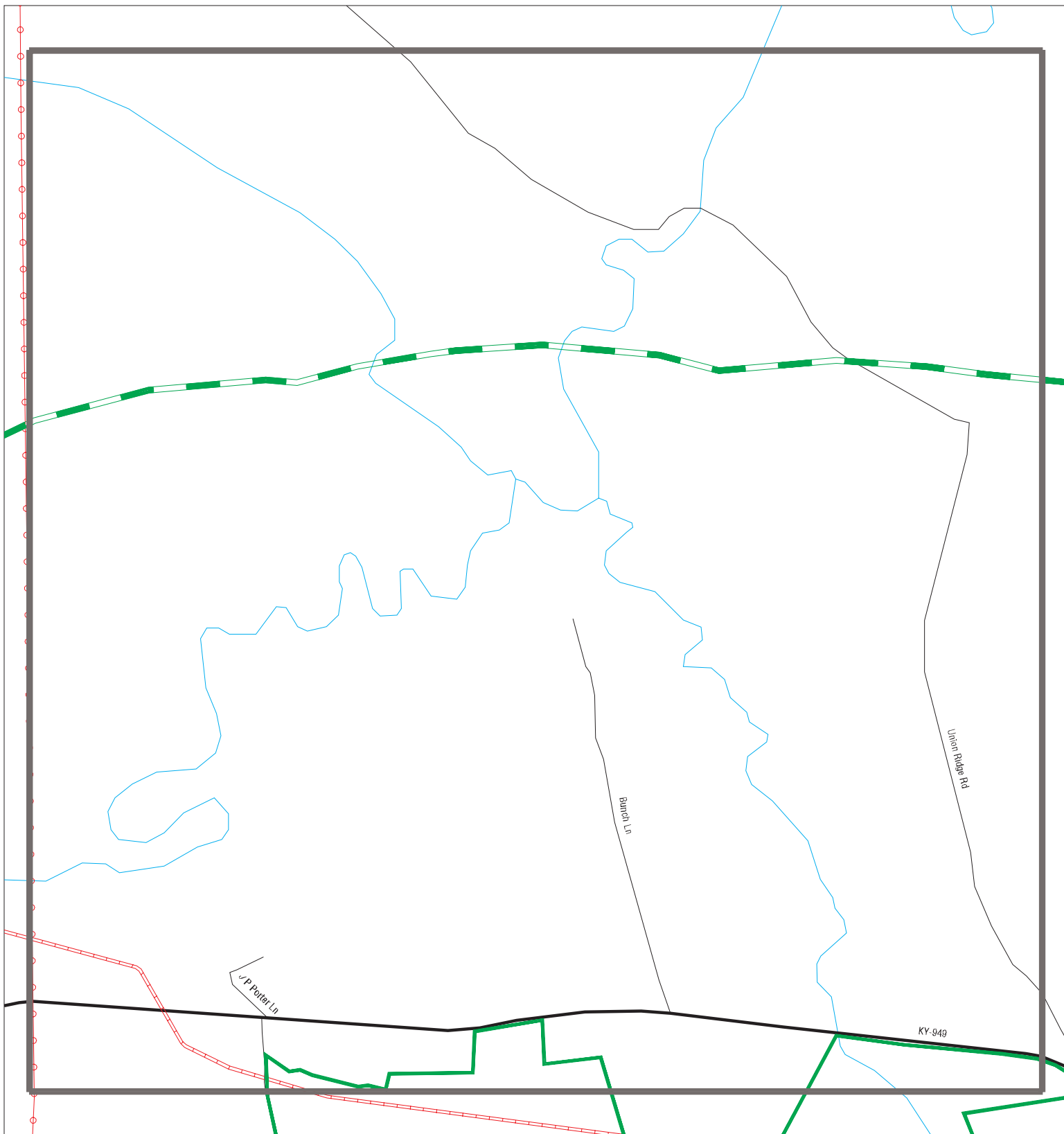

Target Property:
CORRIDOR PHASE I
RUSSELLVILLE, KY 42276

MAP ID / FOCUS MAP	SITE NAME	ADDRESS	DATABASE ACRONYMS	DIST (ft. & mi.) DIRECTION
-----------------------	-----------	---------	-------------------	-------------------------------

NO MAPPED SITES FOUND

Focus Map - 2 - 7617644.9s



- | | | |
|---|--|---|
|  Sites |  Focus Map - Sites |  Dept. Defense Sites |
|  Target Property |  Power Line |  Indian Reservations BIA |
|  Search Buffer |  Pipe Line | |
|  Focus Map - No Sites |  National Priority List Sites | |



SITE NAME: Corridor Phase I
ADDRESS: Corridor Phase I
CITY/STATE: Russellville KY
ZIP: 42276

CLIENT: Linebach Funkhouser Inc.
CONTACT: Bjohnston@lfienv.com
INQUIRY #: 7617644.9s
DATE: 04/08/24

MAPPED SITES SUMMARY - FOCUS MAP 2

Target Property:
CORRIDOR PHASE I
RUSSELLVILLE, KY 42276

MAP ID / FOCUS MAP	SITE NAME	ADDRESS	DATABASE ACRONYMS	DIST (ft. & mi.) DIRECTION
-----------------------	-----------	---------	-------------------	-------------------------------

NO MAPPED SITES FOUND

Focus Map - 3 - 7617644.9s

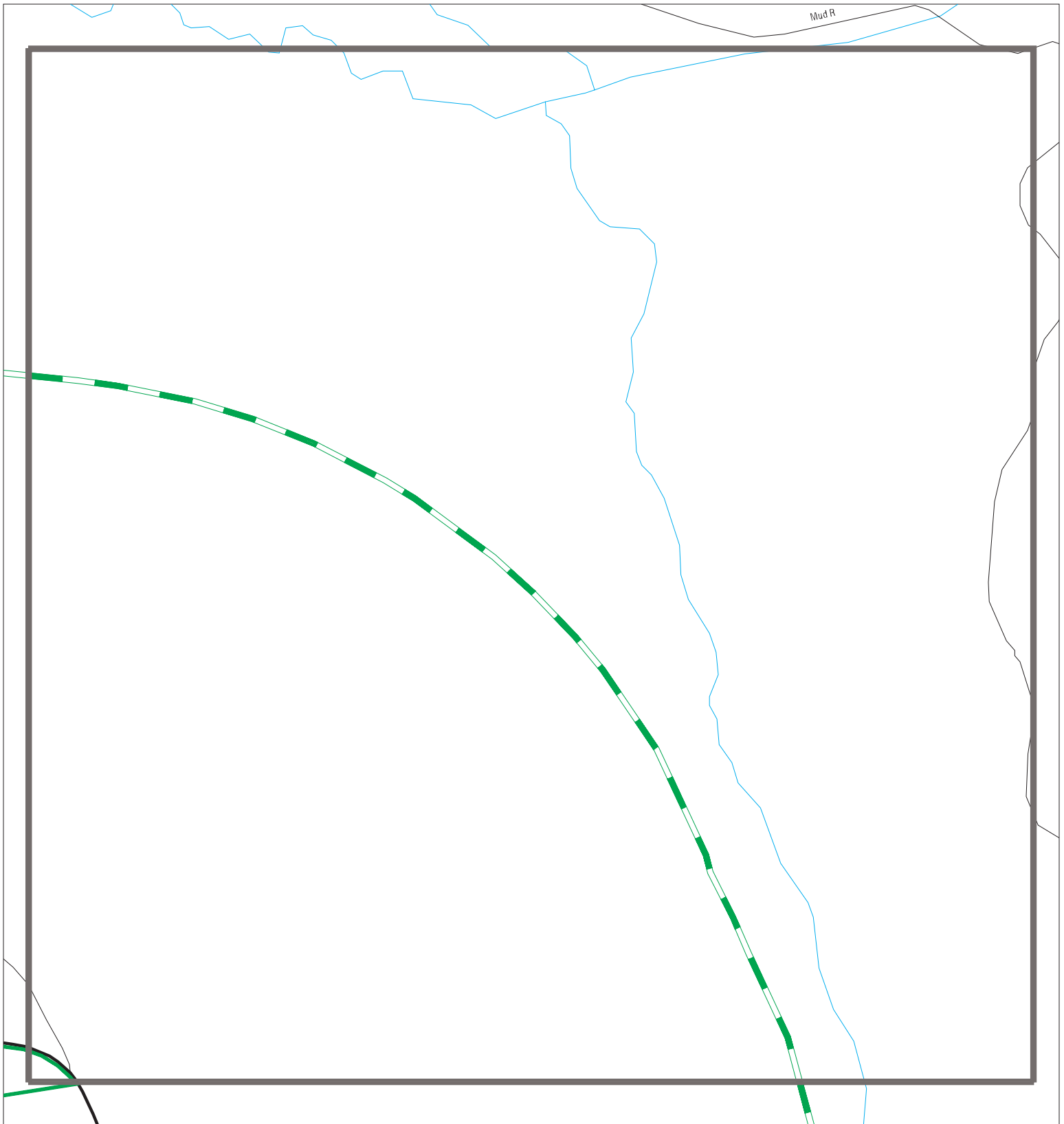

- | | | | | | |
|---|---|--|---|-----|-----------|
|  Sites |  Focus Map - Sites |  Dept. Defense Sites | 0 | 1/8 | 1/4 Miles |
|  Target Property |  Power Line |  Indian Reservations BIA |  | | |
|  Search Buffer |  Pipe Line |  National Priority List Sites | | | |
|  Focus Map - No Sites | | | | | |

SITE NAME: Corridor Phase I
ADDRESS: Corridor Phase I
CITY/STATE: Russellville KY
ZIP: 42276

CLIENT: Linebach Funkhouser Inc.
CONTACT: Bjohnston@lfienv.com
INQUIRY #: 7617644.9s
DATE: 04/08/24

MAPPED SITES SUMMARY - FOCUS MAP 3

Target Property:
CORRIDOR PHASE I
RUSSELLVILLE, KY 42276

MAP ID / FOCUS MAP	SITE NAME	ADDRESS	DATABASE ACRONYMS	DIST (ft. & mi.) DIRECTION
-----------------------	-----------	---------	-------------------	-------------------------------

NO MAPPED SITES FOUND

Focus Map - 4 - 7617644.9s

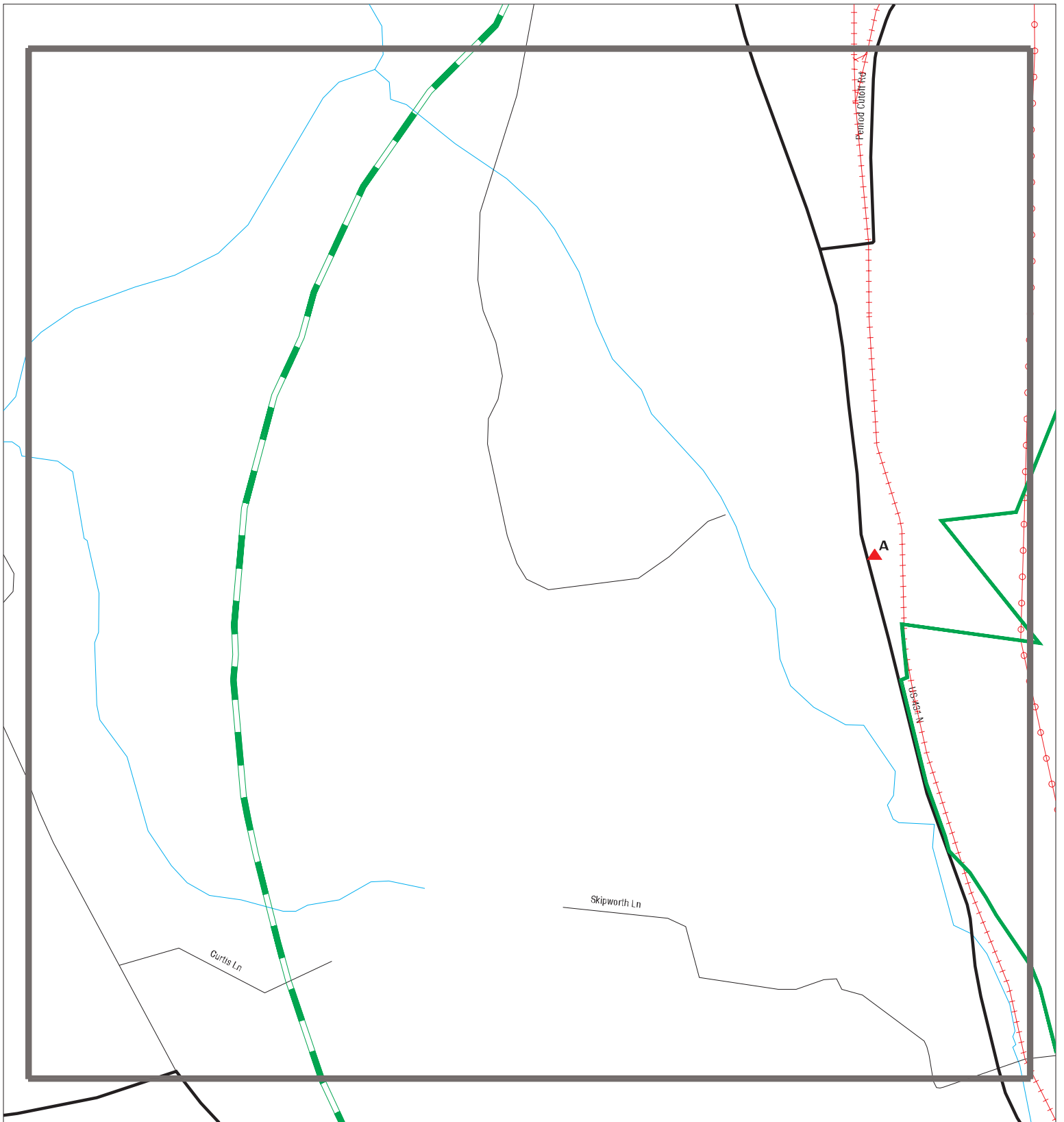

- ▲ Sites
- ▬ Target Property
- ▬ Search Buffer
- ▬ Focus Map - No Sites
- ▬ Focus Map - Sites
- ▬ Power Line
- ▬ Pipe Line
- Dept. Defense Sites
- Indian Reservations BIA
- National Priority List Sites

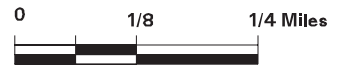

SITE NAME: Corridor Phase I
 ADDRESS: Corridor Phase I
 CITY/STATE: Russellville KY
 ZIP: 42276

CLIENT: Linebach Funkhouser Inc.
 CONTACT: Bjohnston@lfienv.com
 INQUIRY #: 7617644.9s
 DATE: 04/08/24

MAPPED SITES SUMMARY - FOCUS MAP 4

Target Property:
 CORRIDOR PHASE I
 RUSSELLVILLE, KY 42276

MAP ID / FOCUS MAP	SITE NAME	ADDRESS	DATABASE ACRONYMS	DIST (ft. & mi.) DIRECTION
A2 / 4	SCOTTIE'S	9082 US HIGHWAY 431	AST	589 0.112 WSW
A3 / 4	MAX ARNOLD & SONS IN	9082 US HIGHWAY 431	AST	589 0.112 WSW
A4 / 4	STORMIES	9082 US 431 S	UST FINDER, UST FINDER RELEASE	609 0.115 NNW
A5 / 4	STORMIES	9082 US 431 S	UST	609 0.115 NNW

Focus Map - 5 - 7617644.9s

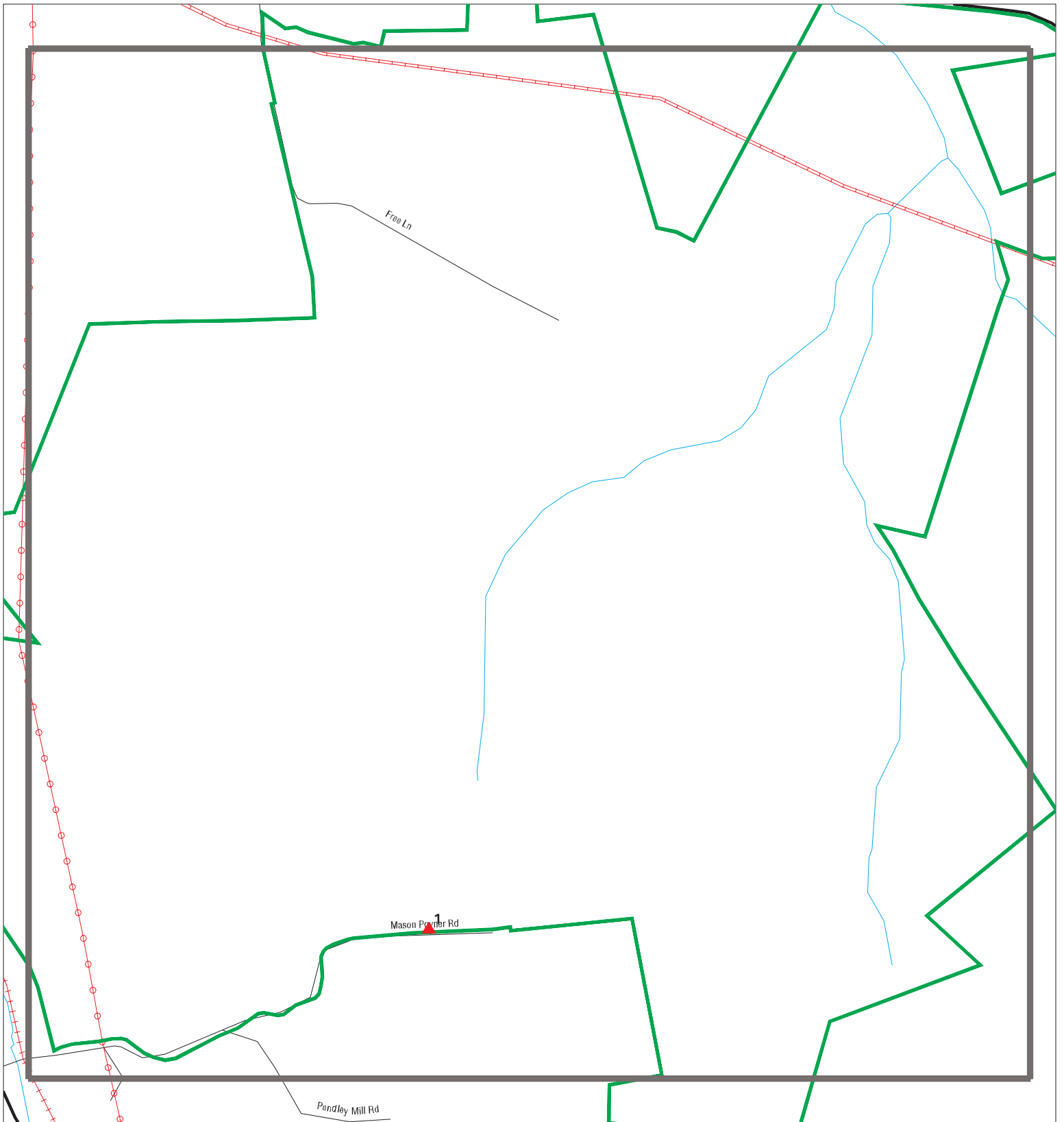

- | | | |
|----------------------|-------------------|------------------------------|
| Sites | Focus Map - Sites | Dept. Defense Sites |
| Target Property | Power Line | Indian Reservations BIA |
| Search Buffer | Pipe Line | National Priority List Sites |
| Focus Map - No Sites | | |



SITE NAME: Corridor Phase I
ADDRESS: Corridor Phase I
CITY/STATE: Russellville KY
ZIP: 42276

CLIENT: Linebach Funkhouser Inc.
CONTACT: Bjohnston@lfienv.com
INQUIRY #: 7617644.9s
DATE: 04/08/24









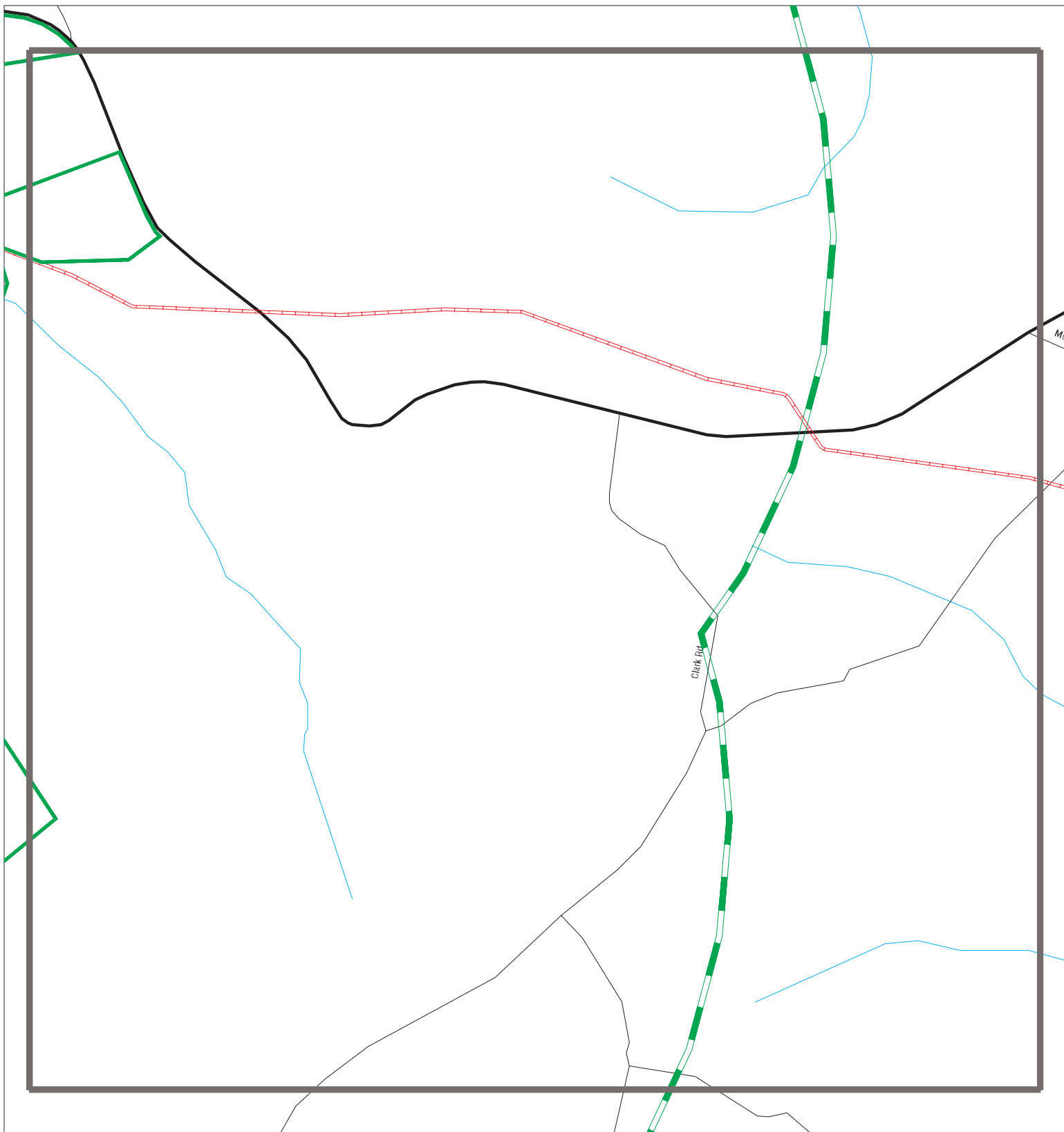

MAPPED SITES SUMMARY - FOCUS MAP 5

Target Property:
CORRIDOR PHASE I
RUSSELLVILLE, KY 42276

MAP ID / FOCUS MAP	SITE NAME	ADDRESS	DATABASE ACRONYMS SPILLS	DIST (ft. & mi.) DIRECTION TP
-----------------------	-----------	---------	-----------------------------	-------------------------------------

Focus Map - 6 - 7617644.9s



- | | | |
|---|--|---|
|  Sites |  Focus Map - Sites |  Dept. Defense Sites |
|  Target Property |  Power Line |  Indian Reservations BIA |
|  Search Buffer |  Pipe Line | |
|  Focus Map - No Sites |  National Priority List Sites | |



SITE NAME: Corridor Phase I
ADDRESS: Corridor Phase I
CITY/STATE: Russellville KY
ZIP: 42276

CLIENT: Linebach Funkhouser Inc.
CONTACT: Bjohnston@lfienv.com
INQUIRY #: 7617644.9s
DATE: 04/08/24

MAPPED SITES SUMMARY - FOCUS MAP 6









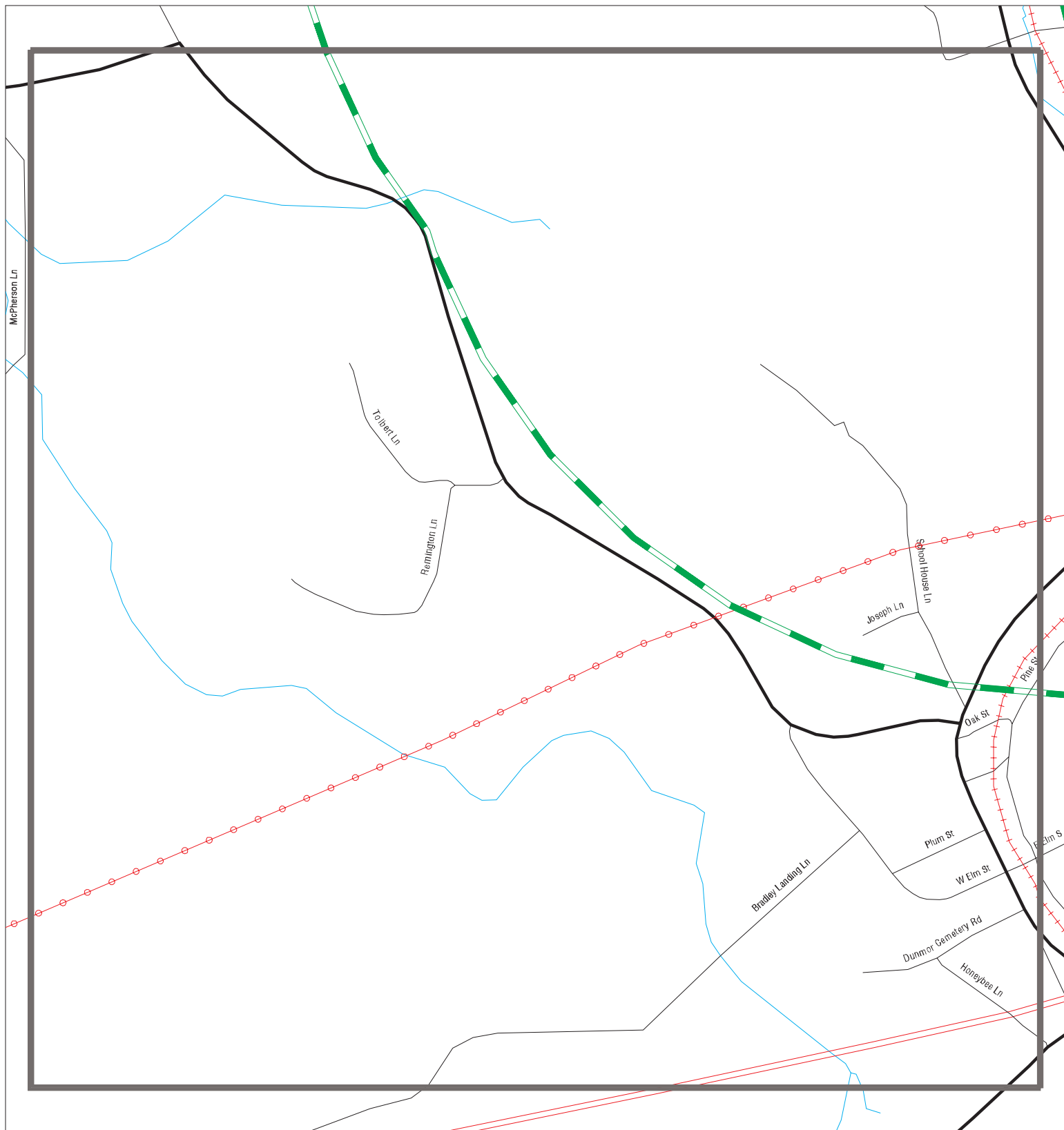

Target Property:
CORRIDOR PHASE I
RUSSELLVILLE, KY 42276

MAP ID / FOCUS MAP	SITE NAME	ADDRESS	DATABASE ACRONYMS	DIST (ft. & mi.) DIRECTION
-----------------------	-----------	---------	-------------------	-------------------------------

NO MAPPED SITES FOUND

Focus Map - 7 - 7617644.9s



- | | | |
|--|--|---|
|  Sites |  Focus Map - Sites |  Dept. Defense Sites |
|  Target Property |  Power Line |  Indian Reservations BIA |
|  Search Buffer |  Pipe Line | |
|  Focus Map - No Sites |  National Priority List Sites | |



SITE NAME: Corridor Phase I
ADDRESS: Corridor Phase I
CITY/STATE: Russellville KY
ZIP: 42276

CLIENT: Linebach Funkhouser Inc.
CONTACT: Bjohnston@lfienv.com
INQUIRY #: 7617644.9s
DATE: 04/08/24

MAPPED SITES SUMMARY - FOCUS MAP 7









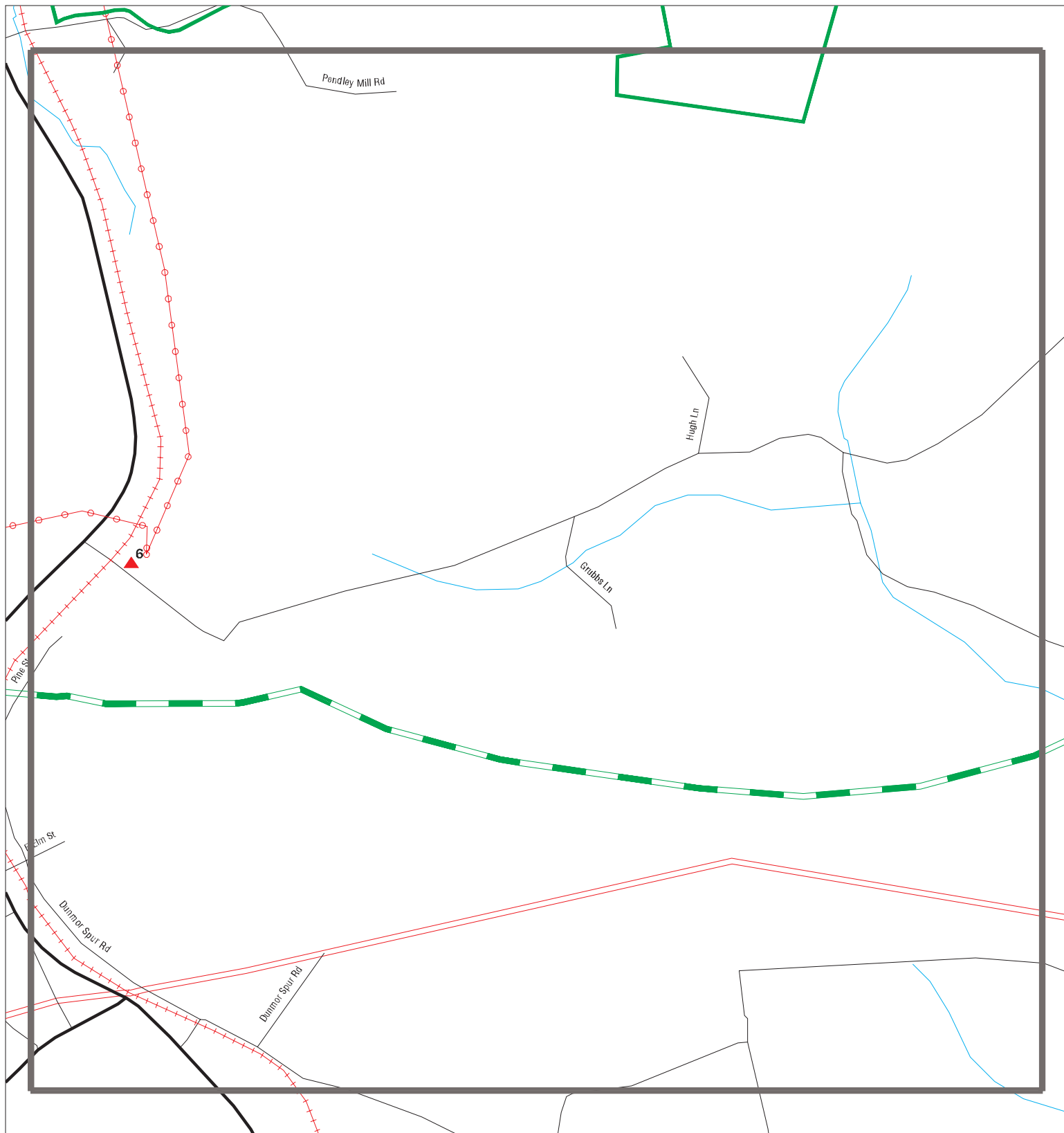

Target Property:
CORRIDOR PHASE I
RUSSELLVILLE, KY 42276

MAP ID / FOCUS MAP	SITE NAME	ADDRESS	DATABASE ACRONYMS	DIST (ft. & mi.) DIRECTION
-----------------------	-----------	---------	-------------------	-------------------------------

NO MAPPED SITES FOUND

Focus Map - 8 - 7617644.9s



- | | | |
|---|--|---|
|  Sites |  Focus Map - Sites |  Dept. Defense Sites |
|  Target Property |  Power Line |  Indian Reservations BIA |
|  Search Buffer |  Pipe Line | |
|  Focus Map - No Sites |  National Priority List Sites | |



SITE NAME: Corridor Phase I
ADDRESS: Corridor Phase I
CITY/STATE: Russellville KY
ZIP: 42276

CLIENT: Linebach Funkhouser Inc.
CONTACT: Bjohnston@lfienv.com
INQUIRY #: 7617644.9s
DATE: 04/08/24

MAPPED SITES SUMMARY - FOCUS MAP 8

Target Property:
CORRIDOR PHASE I
RUSSELLVILLE, KY 42276

MAP ID / FOCUS MAP	SITE NAME	ADDRESS	DATABASE ACRONYMS	DIST (ft. & mi.) DIRECTION
6 / 8	TENNESSEE VALLEY AUT	NONE	SHWS	4161 0.788 South

Focus Map - 9 - 7617644.9s

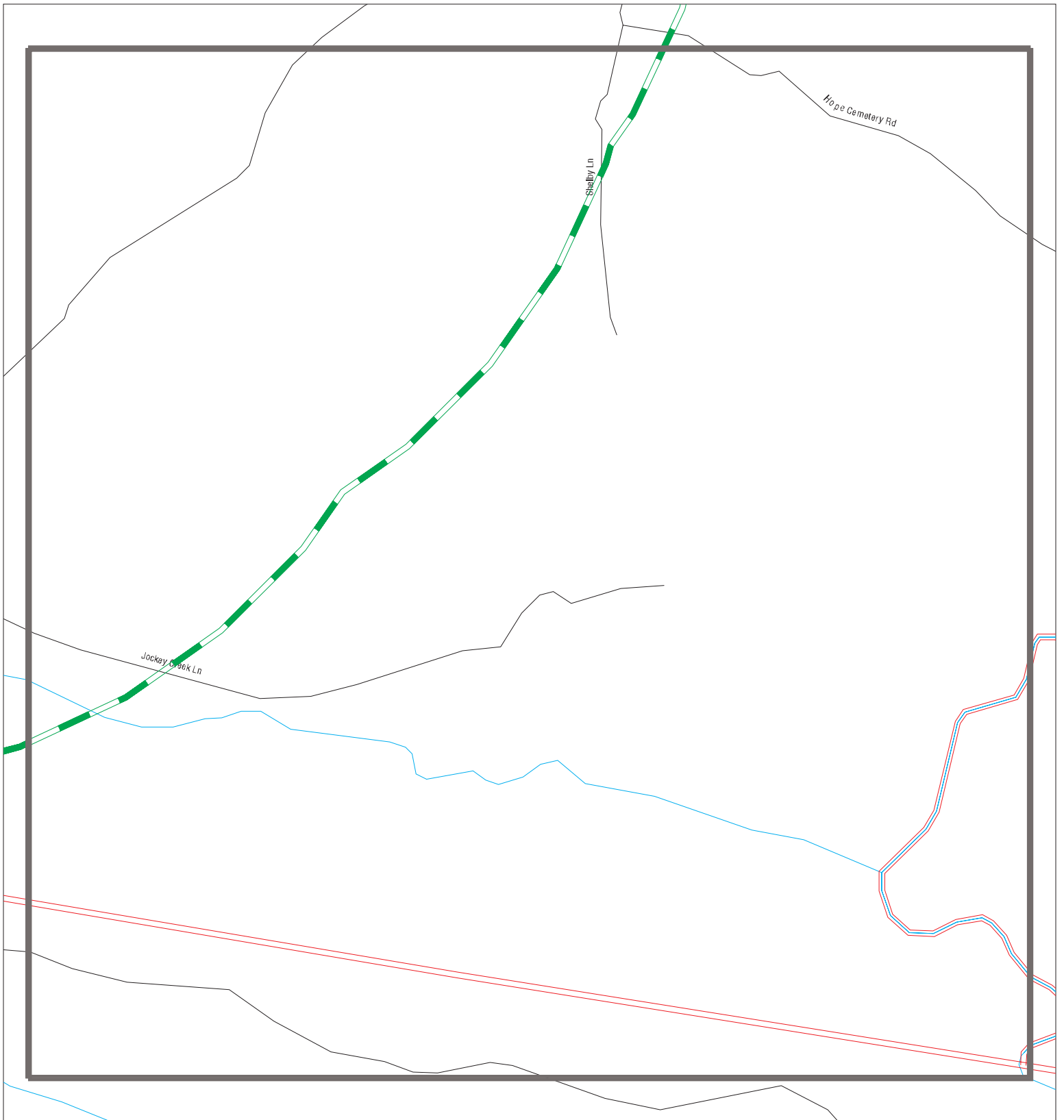

- | | | | |
|----------------------|------------------------------|-------------------------|-------------------------------|
| Sites | Focus Map - Sites | Dept. Defense Sites | 0 1/8 1/4 Miles
 |
| Target Property | Power Line | Indian Reservations BIA | |
| Search Buffer | Pipe Line | | |
| Focus Map - No Sites | National Priority List Sites | | |

SITE NAME: Corridor Phase I
ADDRESS: Corridor Phase I
CITY/STATE: Russellville KY
ZIP: 42276

CLIENT: Linebach Funkhouser Inc.
CONTACT: Bjohnston@lfienv.com
INQUIRY #: 7617644.9s
DATE: 04/08/24

MAPPED SITES SUMMARY - FOCUS MAP 9

Target Property:
CORRIDOR PHASE I
RUSSELLVILLE, KY 42276

MAP ID / FOCUS MAP	SITE NAME	ADDRESS	DATABASE ACRONYMS	DIST (ft. & mi.) DIRECTION
-----------------------	-----------	---------	-------------------	-------------------------------

NO MAPPED SITES FOUND

Map ID
Direction
Distance
Elevation

MAP FINDINGS

Site

Database(s)
EDR ID Number
EPA ID Number

1
Target
Property **DUNMOR, KY**

SPILLS **S118102878**
N/A

Actual:
642 ft.
Focus Map:
5

SPILLS:
Name: Not reported
Address: Not reported
City,State,Zip: DUNMOR, KY
Facility Status: Env. Closed
Incident Type: Suspected Release-UST
Program Code: 10
Received By Staff: Tichenor, Larry
Received Date: 09/17/2014
Report Date: 2014-09-17 12:01:00
Dispatch Description: Caller reported the technician opened up the pump dispensers to check the filters, there was a dripping leak. This issue is being corrected at this time.

Source Name: Waynes Place & Coops Diner (AI ID: 58891)
Source Address: 11061 US HAY 431 S
Substances: Not reported
Other Substances Desc: Not reported
Media Impacted: UST
Inc ID: 2384314
Lead Invest Person ID: 9467
Compliance: No
Notification: Yes
Priority: High
Incident End Date: Not reported
Follow Up Priority Desc: Not reported
Most Recent Comp Eval Activity: AI: 58891 CIN20140002
Most Recent ENF Activity: Not reported
Begin Emergency Date: Not reported
End Emergency Date: Not reported
MARS Function Code: Not reported
Locked: Yes
Closure Type Desc: Env. Closed-Restored
Waterbody: Not reported
Latitude: 37.0944
Longitude: -86.98439

A2 **SCOTTIE'S**
WSW **9082 US HIGHWAY 431 S**
< 1/8 **DUNMOR, KY 42339**
0.112 mi.
589 ft. **Site 1 of 4 in cluster A**

AST **A100447318**
N/A

Actual:
480 ft.
Focus Map:
4

AST:
Permit Number: PAG0000521
Name: SCOTTIE'S
Address: 9082 US HIGHWAY 431 S
Telephone: (502) 657-2631
City,State,Zip: DUNMOR, KY 42339-3756
Permit Type: Commercial
Category: Other
Permit Status: Cancelled
Issue Date: 10/08/1997
Last Inspection: Not reported
Installer: C E Durbin Maintenance
Submit Date: Not reported
Expiration Date: Not reported

Map ID
Direction
Distance
Elevation

MAP FINDINGS

Site

Database(s)

EDR ID Number
EPA ID Number

SCOTTIE'S (Continued)

A100447318

Contact Name: Not reported
Contract Name: Not reported
Insp Area: Not reported

A3 **MAX ARNOLD & SONS INC**
WSW **9082 US HIGHWAY 431 S**
< 1/8 **DUNMOR, KY 42339**
0.112 mi.
589 ft. **Site 2 of 4 in cluster A**

AST **A100448285**
N/A

Actual: **AST:**
480 ft. Permit Number: PAG0001523
Focus Map: Name: MAX ARNOLD & SONS INC
4 Address: 9082 US HIGHWAY 431 S
Telephone: (270) 365-2294
City,State,Zip: DUNMOR, KY 42339-3756
Permit Type: Commercial
Category: Other
Permit Status: Completed
Issue Date: 05/03/2001
Last Inspection: Not reported
Installer: Max Arnold & Sons Inc
Submit Date: Not reported
Expiration Date: Not reported
Contact Name: Not reported
Contract Name: Not reported
Insp Area: Not reported

A4 **STORMIES**
NNW **9082 US 431 S**
< 1/8 **DUNMOR, KY 42339**
0.115 mi.
609 ft. **Site 3 of 4 in cluster A**

UST FINDER **1028359441**
UST FINDER RELEASE **N/A**

Actual: **UST FINDER:**
478 ft. Object ID: 175405
Focus Map: Facility ID: KY1006089
4 Name: STORMIES
Address: 9082 US 431 S
City,State,Zip: DUNMOR, KY 42339
Address Match Type: Not reported
Open USTs: 0
Closed USTs: 3
TOS USTs: 0
Population 1500ft: 7
Private Wells 1500ft: 1
Within 100yr Floodplain: No
Land Use: Non-Developed
Within SPA: No
SPA PWS Facility ID: Not reported
SPA Water Type: Not reported
SPA Facility Type: Not reported
SPA HUC12: Not reported
Within WHPA: No
WHPA PWS Facility ID: Not reported
WHPA Water Type: Not reported

Map ID
Direction
Distance
Elevation

MAP FINDINGS

Site

Database(s)

EDR ID Number
EPA ID Number

STORMIES (Continued)

1028359441

WHPA Facility Type: Not reported
WHPA HUC12: Not reported
Facility Status: Closed UST(s)
Date of Last Inspection: Not reported
EPA Region: 4
Tribe: Not reported
Coordinate Source: State
X Coord: -86.9843999999999
Y Coord: 37.0944000000001
Latitude: 37.0944
Longitude: -86.9844

UST FINDER:

Object ID: 577220
Facility ID: KY1006089
Tank ID: KY1006089_1_1
Tank Status: Closed
Installation Date: 1997/10/30 15:59:59+00
Removal Date: 2009/04/27 15:59:59+00
Tank Capacity: 3000
Substances: Diesel
Tank Wall Type: Single

Object ID: 577221
Facility ID: KY1006089
Tank ID: KY1006089_2_1
Tank Status: Closed
Installation Date: 1993/02/10 15:59:59+00
Removal Date: 2009/04/27 15:59:59+00
Tank Capacity: 10000
Substances: Gasoline
Tank Wall Type: Single

Object ID: 577222
Facility ID: KY1006089
Tank ID: KY1006089_3_1
Tank Status: Closed
Installation Date: 1993/02/10 15:59:59+00
Removal Date: 2009/04/27 15:59:59+00
Tank Capacity: 8000
Substances: Gasoline
Tank Wall Type: Single

UST FINDER RELEASE:

Object ID: 171877
Facility ID: KY58882
Lust ID: KY9481
Name: STORMIES
Address: 9082 US 431 S
City,State,Zip: DUNMOR, KY 0
Address Match Type: Not reported
Reported Date: Not reported
Status: Unkown
Substance: Not reported
Population within 1500ft: 7
Domestic Wells within 1500ft: 1

Map ID
 Direction
 Distance
 Elevation

MAP FINDINGS

Site

Database(s)

EDR ID Number
 EPA ID Number

STORMIES (Continued)

1028359441

Land Use: Non-Developed
 Within SPA: No
 SPA PWS Facility ID: Not reported
 SPA Water Type: Not reported
 SPA Facility Type: Not reported
 SPA HUC12: Not reported
 Within WHPA: No
 WHPA PWS Facility ID: Not reported
 WHPA Water Type: Not reported
 WHPA Facility Type: Not reported
 WHPA HUC12: Not reported
 Within 100yr Floodplain: No
 Tribe: Not reported
 EPA Region: 4
 NFA Letter 1: Not reported
 NFA Letter 2: Not reported
 NFA Letter 3: Not reported
 NFA Letter 4: Not reported
 Closed With Residual Contaminate: Not reported
 Coordinate Source: State
 X Coord: -86.9843999999999
 Y Coord: 37.0944000000001
 Latitude: 37.0944
 Longitude: -86.9843999999999

A5 **STORMIES**
NNW **9082 US 431 S**
< 1/8 **DUNMOR, KY 42339**
0.115 mi.
609 ft. **Site 4 of 4 in cluster A**

UST **U003991251**
N/A

Actual: **UST:**
478 ft.
Focus Map: Name: **STORMIES**
4 Address: **9082 US 431 S**
 City,State,Zip: **DUNMOR, KY 42339**
 Sequence Id: **1006089**
 Facility ID: **58882**
 Owner Name: **William Bastin**
 Owner Address: **PO Box 122**
 Owner Address2: **Not reported**
 Owner Address3: **Not reported**
 Owner City,St,Zip: **Dunmor, KY 42339**
 Internal Document ID: **0**
 Latitude: **-86.9844**
 Longitude: **37.0944**

Inert Material: Not reported
 Removed Date: 04/27/2009
 Change in Service Date: Not reported
 Tank Pit Num: Not reported
 Tank Mfg: Not reported
 Tank EXT Corr Protect: Coating & Cathodic Protection
 Tank Overfill Protection: Automatic Shutoff Device
 Last Tank Test Date: 08/28/2003
 Relined Date: Not reported
 Lining Insp Date: Not reported
 Pipe Release Detection: Check Valve
 Pipe Rel Detect Suc: Check Valve

Map ID
Direction
Distance
Elevation

MAP FINDINGS

Site

Database(s)

EDR ID Number
EPA ID Number

STORMIES (Continued)

U003991251

Pipe Leak Detect: Not reported
Last Contained Date: 03/18/2009
Pipe Mfg: Not reported
Last Pipe Test Date: Not reported
Last CP Test Date: Not reported
Added To Flex Date: Not reported
Added To Piping Date: Not reported
Tank Material: Single Wall Steel
Tank Release Detect: Daily Inventory Rec Tank Tightness
Tank Int Protect: Not Applicable
Pipe Material: Fiberglass Reinforced Plastic
Pipe Ext Corr Protect: Not Applicable
Pipe Type: Suction
Tank Substance: Diesel
Subject Item ID: 1
Tank Status: Removed Tank Verified
Installation Date: 10/30/1997
Closed In Place Date: 03/18/2009
Capacity in Gallons: 3000
Compartment Number: 1
Piping Installation Date: Not reported
Added To Tank Date: Not reported

Inert Material: Not reported
Removed Date: 04/27/2009
Change in Service Date: Not reported
Tank Pit Num: Not reported
Tank Mfg: Not reported
Tank EXT Corr Protect: Coating & Cathodic Protection
Tank Overfill Protection: Automatic Shutoff Device
Last Tank Test Date: Not reported
Relined Date: Not reported
Lining Insp Date: Not reported
Pipe Release Detection: Statistical Inventory Recon
Pipe Rel Detect Suc: Statistical Inventory Recon
Pipe Leak Detect: Not reported
Last Contained Date: 03/18/2009
Pipe Mfg: Not reported
Last Pipe Test Date: Not reported
Last CP Test Date: 08/28/2003
Added To Flex Date: Not reported
Added To Piping Date: Not reported
Tank Material: Single Wall Steel
Tank Release Detect: Statistical Inventory Recon
Tank Int Protect: Not Applicable
Pipe Material: Fiberglass Reinforced Plastic
Pipe Ext Corr Protect: Not Applicable
Pipe Type: Pressurized
Tank Substance: Gasoline
Subject Item ID: 2
Tank Status: Removed Tank Verified
Installation Date: 02/10/1993
Closed In Place Date: 03/18/2009
Capacity in Gallons: 10000
Compartment Number: 1
Piping Installation Date: Not reported
Added To Tank Date: Not reported

Map ID
 Direction
 Distance
 Elevation

MAP FINDINGS

Site

Database(s)

EDR ID Number
 EPA ID Number

STORMIES (Continued)

U003991251

Inert Material:	Not reported
Removed Date:	04/27/2009
Change in Service Date:	Not reported
Tank Pit Num:	Not reported
Tank Mfg:	Not reported
Tank EXT Corr Protect:	Coating & Cathodic Protection
Tank Overfill Protection:	Automatic Shutoff Device
Last Tank Test Date:	Not reported
Relined Date:	Not reported
Lining Insp Date:	Not reported
Pipe Release Detection:	Statistical Inventory Recon
Pipe Rel Detect Suc:	Statistical Inventory Recon
Pipe Leak Detect:	Not reported
Last Contained Date:	03/18/2009
Pipe Mfg:	Not reported
Last Pipe Test Date:	Not reported
Last CP Test Date:	08/28/2003
Added To Flex Date:	Not reported
Added To Piping Date:	Not reported
Tank Material:	Single Wall Steel
Tank Release Detect:	Statistical Inventory Recon
Tank Int Protect:	Not Applicable
Pipe Material:	Fiberglass Reinforced Plastic
Pipe Ext Corr Protect:	Not Applicable
Pipe Type:	Pressurized
Tank Substance:	Gasoline
Subject Item ID:	3
Tank Status:	Removed Tank Verified
Installation Date:	02/10/1993
Closed In Place Date:	03/18/2009
Capacity in Gallons:	8000
Compartment Number:	1
Piping Installation Date:	Not reported
Added To Tank Date:	Not reported

6
 South
 1/2-1
 0.788 mi.
 4161 ft.

TENNESSEE VALLEY AUTHORITY SUBSTATION - DUNMOR
 NONE
 , KY

SHWS S107467187
 N/A

Actual:
563 ft.
Focus Map:
8

SHWS:
 Name: TENNESSEE VALLEY AUTHORITY SUBSTATION - DUNMOR
 Address: NONE
 City,State,Zip: KY
 Facility Id: 52814
Status: Closed
 Description: TVA-DUNMOR (Closed: Restored)
 Closure Date: 02/05/1996
 Longitude: -86.992539
 Latitude: 37.080139
 Subject Item County: Muhlenberg
 Sub Item Longitude: -86.992538
 Sub Item Latitude: 37.080139
 Subject Item Address: Forgy Mill Rd
 Subject Item Address2: Not reported
 Subject Item City,St,Zip: Dunmor, KY 42339
 Regulatory Desc: Petroleum Cleanup

Map ID
Direction
Distance
Elevation

MAP FINDINGS

Site

Database(s)

EDR ID Number
EPA ID Number

TENNESSEE VALLEY AUTHORITY SUBSTATION - DUNMOR (Continued)

S107467187

Closure Option: Option C Restored
Side SG: 37378
Acreage: Not reported

Count: 1 records

ORPHAN SUMMARY

<u>City</u>	<u>EDR ID</u>	<u>Site Name</u>	<u>Site Address</u>	<u>Zip</u>	<u>Database(s)</u>
DUNMOR	S125982491	KY DEPT. OF TRANSPORTATION/BRAD HOUCK	BRIDGE ON UNION RIDGE RD. OVER ROCKY CREEK. MUHLENBERG COUNTY		ASBESTOS

GOVERNMENT RECORDS SEARCHED / DATA CURRENCY TRACKING

To maintain currency of the following federal and state databases, EDR contacts the appropriate governmental agency on a monthly or quarterly basis, as required.

Number of Days to Update: Provides confirmation that EDR is reporting records that have been updated within 90 days from the date the government agency made the information available to the public.

STANDARD ENVIRONMENTAL RECORDS

Lists of Federal NPL (Superfund) sites

NPL: National Priority List

National Priorities List (Superfund). The NPL is a subset of CERCLIS and identifies over 1,200 sites for priority cleanup under the Superfund Program. NPL sites may encompass relatively large areas. As such, EDR provides polygon coverage for over 1,000 NPL site boundaries produced by EPA's Environmental Photographic Interpretation Center (EPIC) and regional EPA offices.

Date of Government Version: 02/29/2024	Source: EPA
Date Data Arrived at EDR: 03/01/2024	Telephone: N/A
Date Made Active in Reports: 03/27/2024	Last EDR Contact: 04/02/2024
Number of Days to Update: 26	Next Scheduled EDR Contact: 07/08/2024
	Data Release Frequency: Quarterly

NPL Site Boundaries

Sources:

EPA's Environmental Photographic Interpretation Center (EPIC)
Telephone: 202-564-7333

EPA Region 1
Telephone 617-918-1143

EPA Region 6
Telephone: 214-655-6659

EPA Region 3
Telephone 215-814-5418

EPA Region 7
Telephone: 913-551-7247

EPA Region 4
Telephone 404-562-8033

EPA Region 8
Telephone: 303-312-6774

EPA Region 5
Telephone 312-886-6686

EPA Region 9
Telephone: 415-947-4246

EPA Region 10
Telephone 206-553-8665

Proposed NPL: Proposed National Priority List Sites

A site that has been proposed for listing on the National Priorities List through the issuance of a proposed rule in the Federal Register. EPA then accepts public comments on the site, responds to the comments, and places on the NPL those sites that continue to meet the requirements for listing.

Date of Government Version: 02/29/2024	Source: EPA
Date Data Arrived at EDR: 03/01/2024	Telephone: N/A
Date Made Active in Reports: 03/27/2024	Last EDR Contact: 04/02/2024
Number of Days to Update: 26	Next Scheduled EDR Contact: 07/08/2024
	Data Release Frequency: Quarterly

NPL LIENS: Federal Superfund Liens

Federal Superfund Liens. Under the authority granted the USEPA by CERCLA of 1980, the USEPA has the authority to file liens against real property in order to recover remedial action expenditures or when the property owner received notification of potential liability. USEPA compiles a listing of filed notices of Superfund Liens.

GOVERNMENT RECORDS SEARCHED / DATA CURRENCY TRACKING

Date of Government Version: 10/15/1991
Date Data Arrived at EDR: 02/02/1994
Date Made Active in Reports: 03/30/1994
Number of Days to Update: 56

Source: EPA
Telephone: 202-564-4267
Last EDR Contact: 08/15/2011
Next Scheduled EDR Contact: 11/28/2011
Data Release Frequency: No Update Planned

Lists of Federal Delisted NPL sites

Delisted NPL: National Priority List Deletions

The National Oil and Hazardous Substances Pollution Contingency Plan (NCP) establishes the criteria that the EPA uses to delete sites from the NPL. In accordance with 40 CFR 300.425.(e), sites may be deleted from the NPL where no further response is appropriate.

Date of Government Version: 02/29/2024
Date Data Arrived at EDR: 03/01/2024
Date Made Active in Reports: 03/27/2024
Number of Days to Update: 26

Source: EPA
Telephone: N/A
Last EDR Contact: 04/02/2024
Next Scheduled EDR Contact: 07/08/2024
Data Release Frequency: Quarterly

Lists of Federal sites subject to CERCLA removals and CERCLA orders

FEDERAL FACILITY: Federal Facility Site Information listing

A listing of National Priority List (NPL) and Base Realignment and Closure (BRAC) sites found in the Comprehensive Environmental Response, Compensation and Liability Information System (CERCLIS) Database where EPA Federal Facilities Restoration and Reuse Office is involved in cleanup activities.

Date of Government Version: 12/20/2023
Date Data Arrived at EDR: 12/20/2023
Date Made Active in Reports: 01/24/2024
Number of Days to Update: 35

Source: Environmental Protection Agency
Telephone: 703-603-8704
Last EDR Contact: 03/26/2024
Next Scheduled EDR Contact: 07/08/2024
Data Release Frequency: Varies

SEMS: Superfund Enterprise Management System

SEMS (Superfund Enterprise Management System) tracks hazardous waste sites, potentially hazardous waste sites, and remedial activities performed in support of EPA's Superfund Program across the United States. The list was formerly known as CERCLIS, renamed to SEMs by the EPA in 2015. The list contains data on potentially hazardous waste sites that have been reported to the USEPA by states, municipalities, private companies and private persons, pursuant to Section 103 of the Comprehensive Environmental Response, Compensation, and Liability Act (CERCLA). This dataset also contains sites which are either proposed to or on the National Priorities List (NPL) and the sites which are in the screening and assessment phase for possible inclusion on the NPL.

Date of Government Version: 01/29/2024
Date Data Arrived at EDR: 02/01/2024
Date Made Active in Reports: 02/22/2024
Number of Days to Update: 21

Source: EPA
Telephone: 800-424-9346
Last EDR Contact: 04/02/2024
Next Scheduled EDR Contact: 04/22/2024
Data Release Frequency: Quarterly

Lists of Federal CERCLA sites with NFRAP

SEMS-ARCHIVE: Superfund Enterprise Management System Archive

GOVERNMENT RECORDS SEARCHED / DATA CURRENCY TRACKING

SEMS-ARCHIVE (Superfund Enterprise Management System Archive) tracks sites that have no further interest under the Federal Superfund Program based on available information. The list was formerly known as the CERCLIS-NFRAP, renamed to SEMS ARCHIVE by the EPA in 2015. EPA may perform a minimal level of assessment work at a site while it is archived if site conditions change and/or new information becomes available. Archived sites have been removed and archived from the inventory of SEMS sites. Archived status indicates that, to the best of EPA's knowledge, assessment at a site has been completed and that EPA has determined no further steps will be taken to list the site on the National Priorities List (NPL), unless information indicates this decision was not appropriate or other considerations require a recommendation for listing at a later time. The decision does not necessarily mean that there is no hazard associated with a given site; it only means that, based upon available information, the location is not judged to be potential NPL site.

Date of Government Version: 01/29/2024	Source: EPA
Date Data Arrived at EDR: 02/01/2024	Telephone: 800-424-9346
Date Made Active in Reports: 02/22/2024	Last EDR Contact: 04/02/2024
Number of Days to Update: 21	Next Scheduled EDR Contact: 06/17/2024
	Data Release Frequency: Quarterly

Lists of Federal RCRA facilities undergoing Corrective Action

CORRACTS: Corrective Action Report

CORRACTS identifies hazardous waste handlers with RCRA corrective action activity.

Date of Government Version: 12/04/2023	Source: EPA
Date Data Arrived at EDR: 12/06/2023	Telephone: 800-424-9346
Date Made Active in Reports: 12/12/2023	Last EDR Contact: 03/19/2024
Number of Days to Update: 6	Next Scheduled EDR Contact: 07/01/2024
	Data Release Frequency: Quarterly

Lists of Federal RCRA TSD facilities

RCRA-TSDF: RCRA - Treatment, Storage and Disposal

RCRAInfo is EPA's comprehensive information system, providing access to data supporting the Resource Conservation and Recovery Act (RCRA) of 1976 and the Hazardous and Solid Waste Amendments (HSWA) of 1984. The database includes selective information on sites which generate, transport, store, treat and/or dispose of hazardous waste as defined by the Resource Conservation and Recovery Act (RCRA). Transporters are individuals or entities that move hazardous waste from the generator offsite to a facility that can recycle, treat, store, or dispose of the waste. TSDFs treat, store, or dispose of the waste.

Date of Government Version: 12/04/2023	Source: Environmental Protection Agency
Date Data Arrived at EDR: 12/06/2023	Telephone: (404) 562-8651
Date Made Active in Reports: 12/12/2023	Last EDR Contact: 03/19/2024
Number of Days to Update: 6	Next Scheduled EDR Contact: 07/01/2024
	Data Release Frequency: Quarterly

Lists of Federal RCRA generators

RCRA-LQG: RCRA - Large Quantity Generators

RCRAInfo is EPA's comprehensive information system, providing access to data supporting the Resource Conservation and Recovery Act (RCRA) of 1976 and the Hazardous and Solid Waste Amendments (HSWA) of 1984. The database includes selective information on sites which generate, transport, store, treat and/or dispose of hazardous waste as defined by the Resource Conservation and Recovery Act (RCRA). Large quantity generators (LQGs) generate over 1,000 kilograms (kg) of hazardous waste, or over 1 kg of acutely hazardous waste per month.

Date of Government Version: 12/04/2023	Source: Environmental Protection Agency
Date Data Arrived at EDR: 12/06/2023	Telephone: (404) 562-8651
Date Made Active in Reports: 12/12/2023	Last EDR Contact: 03/19/2024
Number of Days to Update: 6	Next Scheduled EDR Contact: 07/01/2024
	Data Release Frequency: Quarterly

GOVERNMENT RECORDS SEARCHED / DATA CURRENCY TRACKING

RCRA-SQG: RCRA - Small Quantity Generators

RCRAInfo is EPA's comprehensive information system, providing access to data supporting the Resource Conservation and Recovery Act (RCRA) of 1976 and the Hazardous and Solid Waste Amendments (HSWA) of 1984. The database includes selective information on sites which generate, transport, store, treat and/or dispose of hazardous waste as defined by the Resource Conservation and Recovery Act (RCRA). Small quantity generators (SQGs) generate between 100 kg and 1,000 kg of hazardous waste per month.

Date of Government Version: 12/04/2023	Source: Environmental Protection Agency
Date Data Arrived at EDR: 12/06/2023	Telephone: (404) 562-8651
Date Made Active in Reports: 12/12/2023	Last EDR Contact: 03/19/2024
Number of Days to Update: 6	Next Scheduled EDR Contact: 07/01/2024
	Data Release Frequency: Quarterly

RCRA-VSQG: RCRA - Very Small Quantity Generators (Formerly Conditionally Exempt Small Quantity Generators)

RCRAInfo is EPA's comprehensive information system, providing access to data supporting the Resource Conservation and Recovery Act (RCRA) of 1976 and the Hazardous and Solid Waste Amendments (HSWA) of 1984. The database includes selective information on sites which generate, transport, store, treat and/or dispose of hazardous waste as defined by the Resource Conservation and Recovery Act (RCRA). Very small quantity generators (VSQGs) generate less than 100 kg of hazardous waste, or less than 1 kg of acutely hazardous waste per month.

Date of Government Version: 12/04/2023	Source: Environmental Protection Agency
Date Data Arrived at EDR: 12/06/2023	Telephone: (404) 562-8651
Date Made Active in Reports: 12/12/2023	Last EDR Contact: 03/19/2024
Number of Days to Update: 6	Next Scheduled EDR Contact: 07/01/2024
	Data Release Frequency: Quarterly

Federal institutional controls / engineering controls registries

LUCIS: Land Use Control Information System

LUCIS contains records of land use control information pertaining to the former Navy Base Realignment and Closure properties.

Date of Government Version: 02/14/2024	Source: Department of the Navy
Date Data Arrived at EDR: 02/16/2024	Telephone: 843-820-7326
Date Made Active in Reports: 04/04/2024	Last EDR Contact: 02/02/2024
Number of Days to Update: 48	Next Scheduled EDR Contact: 05/20/2024
	Data Release Frequency: Varies

US ENG CONTROLS: Engineering Controls Sites List

A listing of sites with engineering controls in place. Engineering controls include various forms of caps, building foundations, liners, and treatment methods to create pathway elimination for regulated substances to enter environmental media or effect human health.

Date of Government Version: 02/13/2024	Source: Environmental Protection Agency
Date Data Arrived at EDR: 02/21/2024	Telephone: 703-603-0695
Date Made Active in Reports: 04/04/2024	Last EDR Contact: 02/21/2024
Number of Days to Update: 43	Next Scheduled EDR Contact: 06/03/2024
	Data Release Frequency: Varies

US INST CONTROLS: Institutional Controls Sites List

A listing of sites with institutional controls in place. Institutional controls include administrative measures, such as groundwater use restrictions, construction restrictions, property use restrictions, and post remediation care requirements intended to prevent exposure to contaminants remaining on site. Deed restrictions are generally required as part of the institutional controls.

Date of Government Version: 02/13/2024	Source: Environmental Protection Agency
Date Data Arrived at EDR: 02/21/2024	Telephone: 703-603-0695
Date Made Active in Reports: 04/04/2024	Last EDR Contact: 02/21/2024
Number of Days to Update: 43	Next Scheduled EDR Contact: 06/03/2024
	Data Release Frequency: Varies

GOVERNMENT RECORDS SEARCHED / DATA CURRENCY TRACKING

Federal ERNS list

ERNS: Emergency Response Notification System

Emergency Response Notification System. ERNS records and stores information on reported releases of oil and hazardous substances.

Date of Government Version: 12/12/2023

Source: National Response Center, United States Coast Guard

Date Data Arrived at EDR: 12/13/2023

Telephone: 202-267-2180

Date Made Active in Reports: 02/28/2024

Last EDR Contact: 03/19/2024

Number of Days to Update: 77

Next Scheduled EDR Contact: 07/01/2024

Data Release Frequency: Quarterly

Lists of state- and tribal hazardous waste facilities

SHWS: State Leads List

State Hazardous Waste Sites. State hazardous waste site records are the states' equivalent to CERCLIS. These sites may or may not already be listed on the federal CERCLIS list. Priority sites planned for cleanup using state funds (state equivalent of Superfund) are identified along with sites where cleanup will be paid for by potentially responsible parties. Available information varies by state.

Date of Government Version: 11/27/2023

Source: Department of Environmental Protection

Date Data Arrived at EDR: 11/29/2023

Telephone: 502-564-6716

Date Made Active in Reports: 12/05/2023

Last EDR Contact: 02/20/2024

Number of Days to Update: 6

Next Scheduled EDR Contact: 06/03/2024

Data Release Frequency: Quarterly

Lists of state and tribal landfills and solid waste disposal facilities

SWF/LF: Solid Waste Facilities List

Solid Waste Facilities/Landfill Sites. SWF/LF type records typically contain an inventory of solid waste disposal facilities or landfills in a particular state. Depending on the state, these may be active or inactive facilities or open dumps that failed to meet RCRA Subtitle D Section 4004 criteria for solid waste landfills or disposal sites.

Date of Government Version: 08/22/2023

Source: Department of Environmental Protection

Date Data Arrived at EDR: 08/24/2023

Telephone: 502-564-6716

Date Made Active in Reports: 11/03/2023

Last EDR Contact: 03/07/2024

Number of Days to Update: 71

Next Scheduled EDR Contact: 05/06/2024

Data Release Frequency: Semi-Annually

Lists of state and tribal leaking storage tanks

PSTEAF: Facility Ranking List

The Underground Storage Tank Branch (USTB) has ranked all PSTEAF reimbursable facilities requiring corrective action, in accordance with 401 KAR 42:290. Directive letters will be issued on the basis of facility ranking and available PSTEAF funding in sequential order as ranked. For example, Rank 2 facilities will be issued directives before Rank 3 facilities.

Date of Government Version: 12/01/2023

Source: Department of Environmental Protection

Date Data Arrived at EDR: 01/04/2024

Telephone: 502-564-5981

Date Made Active in Reports: 03/25/2024

Last EDR Contact: 04/04/2024

Number of Days to Update: 81

Next Scheduled EDR Contact: 07/15/2024

Data Release Frequency: Quarterly

INDIAN LUST R4: Leaking Underground Storage Tanks on Indian Land

LUSTs on Indian land in Florida, Mississippi and North Carolina.

Date of Government Version: 10/25/2023

Source: EPA Region 4

Date Data Arrived at EDR: 01/17/2024

Telephone: 404-562-8677

Date Made Active in Reports: 03/13/2024

Last EDR Contact: 01/17/2024

Number of Days to Update: 56

Next Scheduled EDR Contact: 04/29/2024

Data Release Frequency: Varies

GOVERNMENT RECORDS SEARCHED / DATA CURRENCY TRACKING

INDIAN LUST R9: Leaking Underground Storage Tanks on Indian Land
LUSTs on Indian land in Arizona, California, New Mexico and Nevada

Date of Government Version: 10/25/2023	Source: Environmental Protection Agency
Date Data Arrived at EDR: 01/17/2024	Telephone: 415-972-3372
Date Made Active in Reports: 03/13/2024	Last EDR Contact: 01/17/2024
Number of Days to Update: 56	Next Scheduled EDR Contact: 04/29/2024
	Data Release Frequency: Varies

INDIAN LUST R10: Leaking Underground Storage Tanks on Indian Land
LUSTs on Indian land in Alaska, Idaho, Oregon and Washington.

Date of Government Version: 10/25/2023	Source: EPA Region 10
Date Data Arrived at EDR: 01/17/2024	Telephone: 206-553-2857
Date Made Active in Reports: 03/13/2024	Last EDR Contact: 01/17/2024
Number of Days to Update: 56	Next Scheduled EDR Contact: 04/29/2024
	Data Release Frequency: Varies

INDIAN LUST R1: Leaking Underground Storage Tanks on Indian Land
A listing of leaking underground storage tank locations on Indian Land.

Date of Government Version: 10/25/2023	Source: EPA Region 1
Date Data Arrived at EDR: 01/17/2024	Telephone: 617-918-1313
Date Made Active in Reports: 03/13/2024	Last EDR Contact: 01/17/2024
Number of Days to Update: 56	Next Scheduled EDR Contact: 04/29/2024
	Data Release Frequency: Varies

INDIAN LUST R5: Leaking Underground Storage Tanks on Indian Land
Leaking underground storage tanks located on Indian Land in Michigan, Minnesota and Wisconsin.

Date of Government Version: 10/04/2023	Source: EPA, Region 5
Date Data Arrived at EDR: 01/17/2024	Telephone: 312-886-7439
Date Made Active in Reports: 03/13/2024	Last EDR Contact: 01/17/2024
Number of Days to Update: 56	Next Scheduled EDR Contact: 04/29/2024
	Data Release Frequency: Varies

INDIAN LUST R6: Leaking Underground Storage Tanks on Indian Land
LUSTs on Indian land in New Mexico and Oklahoma.

Date of Government Version: 10/25/2023	Source: EPA Region 6
Date Data Arrived at EDR: 01/17/2024	Telephone: 214-665-6597
Date Made Active in Reports: 03/13/2024	Last EDR Contact: 01/17/2024
Number of Days to Update: 56	Next Scheduled EDR Contact: 04/29/2024
	Data Release Frequency: Varies

INDIAN LUST R7: Leaking Underground Storage Tanks on Indian Land
LUSTs on Indian land in Iowa, Kansas, and Nebraska

Date of Government Version: 10/25/2023	Source: EPA Region 7
Date Data Arrived at EDR: 01/17/2024	Telephone: 913-551-7003
Date Made Active in Reports: 03/13/2024	Last EDR Contact: 01/17/2024
Number of Days to Update: 56	Next Scheduled EDR Contact: 04/29/2024
	Data Release Frequency: Varies

INDIAN LUST R8: Leaking Underground Storage Tanks on Indian Land
LUSTs on Indian land in Colorado, Montana, North Dakota, South Dakota, Utah and Wyoming.

Date of Government Version: 10/25/2023	Source: EPA Region 8
Date Data Arrived at EDR: 01/17/2024	Telephone: 303-312-6271
Date Made Active in Reports: 03/13/2024	Last EDR Contact: 01/17/2024
Number of Days to Update: 56	Next Scheduled EDR Contact: 04/29/2024
	Data Release Frequency: Varies

GOVERNMENT RECORDS SEARCHED / DATA CURRENCY TRACKING

SB193: SB193 Branch Site Inventory List

The inventory indicates facilities that have performed permanent closure activities at a regulated underground storage tank facility and have known soil and/or groundwater contamination.

Date of Government Version: 09/05/2006	Source: Department of Environmental Protection
Date Data Arrived at EDR: 09/13/2006	Telephone: 502-564-5981
Date Made Active in Reports: 10/18/2006	Last EDR Contact: 04/08/2016
Number of Days to Update: 35	Next Scheduled EDR Contact: 07/25/2016
	Data Release Frequency: No Update Planned

Lists of state and tribal registered storage tanks

FEMA UST: Underground Storage Tank Listing

A listing of all FEMA owned underground storage tanks.

Date of Government Version: 11/16/2023	Source: FEMA
Date Data Arrived at EDR: 11/16/2023	Telephone: 202-646-5797
Date Made Active in Reports: 02/13/2024	Last EDR Contact: 03/19/2024
Number of Days to Update: 89	Next Scheduled EDR Contact: 07/15/2024
	Data Release Frequency: Varies

UST: Underground Storage Tank Database

Registered Underground Storage Tanks. UST's are regulated under Subtitle I of the Resource Conservation and Recovery Act (RCRA) and must be registered with the state department responsible for administering the UST program. Available information varies by state program.

Date of Government Version: 10/30/2023	Source: Department of Environmental Protection
Date Data Arrived at EDR: 11/17/2023	Telephone: 502-564-5981
Date Made Active in Reports: 02/05/2024	Last EDR Contact: 02/21/2024
Number of Days to Update: 80	Next Scheduled EDR Contact: 06/03/2024
	Data Release Frequency: Quarterly

AST: Above Ground Storage Tanks

A listing of aboveground storage tank site locations.

Date of Government Version: 11/06/2023	Source: Office of State Fire Marshal
Date Data Arrived at EDR: 11/09/2023	Telephone: 502-564-4010
Date Made Active in Reports: 11/20/2023	Last EDR Contact: 02/20/2024
Number of Days to Update: 11	Next Scheduled EDR Contact: 06/03/2024
	Data Release Frequency: Varies

INDIAN UST R4: Underground Storage Tanks on Indian Land

The Indian Underground Storage Tank (UST) database provides information about underground storage tanks on Indian land in EPA Region 4 (Alabama, Florida, Georgia, Kentucky, Mississippi, North Carolina, South Carolina, Tennessee and Tribal Nations)

Date of Government Version: 10/24/2023	Source: EPA Region 4
Date Data Arrived at EDR: 01/17/2024	Telephone: 404-562-9424
Date Made Active in Reports: 03/13/2024	Last EDR Contact: 01/17/2024
Number of Days to Update: 56	Next Scheduled EDR Contact: 04/29/2024
	Data Release Frequency: Varies

INDIAN UST R9: Underground Storage Tanks on Indian Land

The Indian Underground Storage Tank (UST) database provides information about underground storage tanks on Indian land in EPA Region 9 (Arizona, California, Hawaii, Nevada, the Pacific Islands, and Tribal Nations).

Date of Government Version: 10/24/2023	Source: EPA Region 9
Date Data Arrived at EDR: 01/17/2024	Telephone: 415-972-3368
Date Made Active in Reports: 03/13/2024	Last EDR Contact: 01/17/2024
Number of Days to Update: 56	Next Scheduled EDR Contact: 04/29/2024
	Data Release Frequency: Varies

GOVERNMENT RECORDS SEARCHED / DATA CURRENCY TRACKING

INDIAN UST R7: Underground Storage Tanks on Indian Land

The Indian Underground Storage Tank (UST) database provides information about underground storage tanks on Indian land in EPA Region 7 (Iowa, Kansas, Missouri, Nebraska, and 9 Tribal Nations).

Date of Government Version: 10/24/2023	Source: EPA Region 7
Date Data Arrived at EDR: 01/17/2024	Telephone: 913-551-7003
Date Made Active in Reports: 03/13/2024	Last EDR Contact: 01/17/2024
Number of Days to Update: 56	Next Scheduled EDR Contact: 04/29/2024
	Data Release Frequency: Varies

INDIAN UST R1: Underground Storage Tanks on Indian Land

The Indian Underground Storage Tank (UST) database provides information about underground storage tanks on Indian land in EPA Region 1 (Connecticut, Maine, Massachusetts, New Hampshire, Rhode Island, Vermont and ten Tribal Nations).

Date of Government Version: 10/24/2023	Source: EPA, Region 1
Date Data Arrived at EDR: 01/17/2024	Telephone: 617-918-1313
Date Made Active in Reports: 03/13/2024	Last EDR Contact: 01/17/2024
Number of Days to Update: 56	Next Scheduled EDR Contact: 04/29/2024
	Data Release Frequency: Varies

INDIAN UST R5: Underground Storage Tanks on Indian Land

The Indian Underground Storage Tank (UST) database provides information about underground storage tanks on Indian land in EPA Region 5 (Michigan, Minnesota and Wisconsin and Tribal Nations).

Date of Government Version: 10/17/2023	Source: EPA Region 5
Date Data Arrived at EDR: 01/17/2024	Telephone: 312-886-6136
Date Made Active in Reports: 03/13/2024	Last EDR Contact: 01/17/2024
Number of Days to Update: 56	Next Scheduled EDR Contact: 04/29/2024
	Data Release Frequency: Varies

INDIAN UST R6: Underground Storage Tanks on Indian Land

The Indian Underground Storage Tank (UST) database provides information about underground storage tanks on Indian land in EPA Region 6 (Louisiana, Arkansas, Oklahoma, New Mexico, Texas and 65 Tribes).

Date of Government Version: 10/24/2023	Source: EPA Region 6
Date Data Arrived at EDR: 01/17/2024	Telephone: 214-665-7591
Date Made Active in Reports: 03/13/2024	Last EDR Contact: 01/17/2024
Number of Days to Update: 56	Next Scheduled EDR Contact: 04/29/2024
	Data Release Frequency: Varies

INDIAN UST R10: Underground Storage Tanks on Indian Land

The Indian Underground Storage Tank (UST) database provides information about underground storage tanks on Indian land in EPA Region 10 (Alaska, Idaho, Oregon, Washington, and Tribal Nations).

Date of Government Version: 10/24/2023	Source: EPA Region 10
Date Data Arrived at EDR: 01/17/2024	Telephone: 206-553-2857
Date Made Active in Reports: 03/13/2024	Last EDR Contact: 01/17/2024
Number of Days to Update: 56	Next Scheduled EDR Contact: 04/29/2024
	Data Release Frequency: Varies

INDIAN UST R8: Underground Storage Tanks on Indian Land

The Indian Underground Storage Tank (UST) database provides information about underground storage tanks on Indian land in EPA Region 8 (Colorado, Montana, North Dakota, South Dakota, Utah, Wyoming and 27 Tribal Nations).

Date of Government Version: 10/24/2023	Source: EPA Region 8
Date Data Arrived at EDR: 01/17/2024	Telephone: 303-312-6137
Date Made Active in Reports: 03/13/2024	Last EDR Contact: 01/17/2024
Number of Days to Update: 56	Next Scheduled EDR Contact: 04/29/2024
	Data Release Frequency: Varies

GOVERNMENT RECORDS SEARCHED / DATA CURRENCY TRACKING

State and tribal institutional control / engineering control registries

ENG CONTROLS: Engineering Controls Site Listing

A listing of sites that use engineering controls.

Date of Government Version: 11/28/2023	Source: Department of Environmental Protection
Date Data Arrived at EDR: 11/29/2023	Telephone: 502-564-6716
Date Made Active in Reports: 12/05/2023	Last EDR Contact: 02/20/2024
Number of Days to Update: 6	Next Scheduled EDR Contact: 06/03/2024
	Data Release Frequency: Varies

INST CONTROL: State Superfund Database

A list of closed sites in the State Superfund Database. Institutional controls would be in place at any site that uses Contained or Managed as a Closure Option.

Date of Government Version: 11/28/2023	Source: Department of Environmental Protection
Date Data Arrived at EDR: 11/29/2023	Telephone: 502-564-6716
Date Made Active in Reports: 12/05/2023	Last EDR Contact: 03/07/2024
Number of Days to Update: 6	Next Scheduled EDR Contact: 06/03/2024
	Data Release Frequency: Varies

Lists of state and tribal voluntary cleanup sites

INDIAN VCP R1: Voluntary Cleanup Priority Listing

A listing of voluntary cleanup priority sites located on Indian Land located in Region 1.

Date of Government Version: 07/27/2015	Source: EPA, Region 1
Date Data Arrived at EDR: 09/29/2015	Telephone: 617-918-1102
Date Made Active in Reports: 02/18/2016	Last EDR Contact: 03/18/2024
Number of Days to Update: 142	Next Scheduled EDR Contact: 07/01/2024
	Data Release Frequency: Varies

VCP: Voluntary Cleanup Program Sites

Sites that have been accepted into the Voluntary Cleanup Program or have submitted an application.

Date of Government Version: 01/09/2024	Source: Department of Environmental Protection
Date Data Arrived at EDR: 01/11/2024	Telephone: 502-564-6716
Date Made Active in Reports: 01/12/2024	Last EDR Contact: 03/25/2024
Number of Days to Update: 1	Next Scheduled EDR Contact: 07/08/2024
	Data Release Frequency: Varies

INDIAN VCP R7: Voluntary Cleanup Priority Listing

A listing of voluntary cleanup priority sites located on Indian Land located in Region 7.

Date of Government Version: 03/20/2008	Source: EPA, Region 7
Date Data Arrived at EDR: 04/22/2008	Telephone: 913-551-7365
Date Made Active in Reports: 05/19/2008	Last EDR Contact: 07/08/2021
Number of Days to Update: 27	Next Scheduled EDR Contact: 07/20/2009
	Data Release Frequency: Varies

Lists of state and tribal brownfield sites

BROWNFIELDS: Kentucky Brownfield Inventory

The Kentucky Brownfield Program has created an inventory of brownfield sites in order to market the properties to those interested in brownfield redevelopment. The Kentucky Brownfield Program is working to promote the redevelopment of these sites by helping to remove barriers that prevent reuse, providing useful information to communities, developers and the public and encouraging a climate that fosters redevelopment of contaminated sites.

Date of Government Version: 10/20/2023	Source: Division of Compliance Assistance
Date Data Arrived at EDR: 10/25/2023	Telephone: 502-564-0323
Date Made Active in Reports: 01/16/2024	Last EDR Contact: 01/09/2024
Number of Days to Update: 83	Next Scheduled EDR Contact: 04/22/2024
	Data Release Frequency: Varies

GOVERNMENT RECORDS SEARCHED / DATA CURRENCY TRACKING

ADDITIONAL ENVIRONMENTAL RECORDS

Local Brownfield lists

US BROWNFIELDS: A Listing of Brownfields Sites

Brownfields are real property, the expansion, redevelopment, or reuse of which may be complicated by the presence or potential presence of a hazardous substance, pollutant, or contaminant. Cleaning up and reinvesting in these properties takes development pressures off of undeveloped, open land, and both improves and protects the environment. Assessment, Cleanup and Redevelopment Exchange System (ACRES) stores information reported by EPA Brownfields grant recipients on brownfields properties assessed or cleaned up with grant funding as well as information on Targeted Brownfields Assessments performed by EPA Regions. A listing of ACRES Brownfield sites is obtained from Cleanups in My Community. Cleanups in My Community provides information on Brownfields properties for which information is reported back to EPA, as well as areas served by Brownfields grant programs.

Date of Government Version: 08/15/2023	Source: Environmental Protection Agency
Date Data Arrived at EDR: 08/30/2023	Telephone: 202-566-2777
Date Made Active in Reports: 12/01/2023	Last EDR Contact: 03/12/2024
Number of Days to Update: 93	Next Scheduled EDR Contact: 06/24/2024
	Data Release Frequency: Semi-Annually

Local Lists of Landfill / Solid Waste Disposal Sites

SWRCY: Recycling Facilities

A listing of recycling facilities located in the state of Kentucky.

Date of Government Version: 09/11/2023	Source: Department of Environmental Protection
Date Data Arrived at EDR: 10/10/2023	Telephone: 502-564-6716
Date Made Active in Reports: 01/03/2024	Last EDR Contact: 01/11/2024
Number of Days to Update: 85	Next Scheduled EDR Contact: 04/22/2024
	Data Release Frequency: Varies

HIST LF: Historical Landfills

This solid waste facility listing contains detail information that is not included in the landfill listing. A listing with detail information is no longer available by the Department of Environmental Protection.

Date of Government Version: 05/01/2003	Source: Department of Environmental Protection
Date Data Arrived at EDR: 03/30/2006	Telephone: 502-564-6716
Date Made Active in Reports: 05/01/2006	Last EDR Contact: 02/23/2009
Number of Days to Update: 32	Next Scheduled EDR Contact: 05/25/2009
	Data Release Frequency: No Update Planned

INDIAN ODI: Report on the Status of Open Dumps on Indian Lands

Location of open dumps on Indian land.

Date of Government Version: 12/31/1998	Source: Environmental Protection Agency
Date Data Arrived at EDR: 12/03/2007	Telephone: 703-308-8245
Date Made Active in Reports: 01/24/2008	Last EDR Contact: 01/26/2024
Number of Days to Update: 52	Next Scheduled EDR Contact: 05/06/2024
	Data Release Frequency: Varies

DEBRIS REGION 9: Torres Martinez Reservation Illegal Dump Site Locations

A listing of illegal dump sites location on the Torres Martinez Indian Reservation located in eastern Riverside County and northern Imperial County, California.

Date of Government Version: 01/12/2009	Source: EPA, Region 9
Date Data Arrived at EDR: 05/07/2009	Telephone: 415-947-4219
Date Made Active in Reports: 09/21/2009	Last EDR Contact: 01/11/2024
Number of Days to Update: 137	Next Scheduled EDR Contact: 04/29/2024
	Data Release Frequency: No Update Planned

GOVERNMENT RECORDS SEARCHED / DATA CURRENCY TRACKING

ODI: Open Dump Inventory

An open dump is defined as a disposal facility that does not comply with one or more of the Part 257 or Part 258 Subtitle D Criteria.

Date of Government Version: 06/30/1985
Date Data Arrived at EDR: 08/09/2004
Date Made Active in Reports: 09/17/2004
Number of Days to Update: 39

Source: Environmental Protection Agency
Telephone: 800-424-9346
Last EDR Contact: 06/09/2004
Next Scheduled EDR Contact: N/A
Data Release Frequency: No Update Planned

IHS OPEN DUMPS: Open Dumps on Indian Land

A listing of all open dumps located on Indian Land in the United States.

Date of Government Version: 04/01/2014
Date Data Arrived at EDR: 08/06/2014
Date Made Active in Reports: 01/29/2015
Number of Days to Update: 176

Source: Department of Health & Human Services, Indian Health Service
Telephone: 301-443-1452
Last EDR Contact: 01/17/2024
Next Scheduled EDR Contact: 05/06/2024
Data Release Frequency: Varies

Local Lists of Hazardous waste / Contaminated Sites

US HIST CDL: National Clandestine Laboratory Register

A listing of clandestine drug lab locations that have been removed from the DEAs National Clandestine Laboratory Register.

Date of Government Version: 12/31/2023
Date Data Arrived at EDR: 02/21/2024
Date Made Active in Reports: 04/04/2024
Number of Days to Update: 43

Source: Drug Enforcement Administration
Telephone: 202-307-1000
Last EDR Contact: 02/21/2024
Next Scheduled EDR Contact: 06/03/2024
Data Release Frequency: No Update Planned

CDL: Clandestine Drug Lab Location Listing

Clandestine drug lab site locations.

Date of Government Version: 11/21/2023
Date Data Arrived at EDR: 11/29/2023
Date Made Active in Reports: 12/05/2023
Number of Days to Update: 6

Source: Department of Environmental Protection
Telephone: 502-564-6716
Last EDR Contact: 02/20/2024
Next Scheduled EDR Contact: 06/03/2024
Data Release Frequency: Varies

US CDL: Clandestine Drug Labs

A listing of clandestine drug lab locations. The U.S. Department of Justice ("the Department") provides this web site as a public service. It contains addresses of some locations where law enforcement agencies reported they found chemicals or other items that indicated the presence of either clandestine drug laboratories or dumpsites. In most cases, the source of the entries is not the Department, and the Department has not verified the entry and does not guarantee its accuracy. Members of the public must verify the accuracy of all entries by, for example, contacting local law enforcement and local health departments.

Date of Government Version: 12/31/2023
Date Data Arrived at EDR: 02/21/2024
Date Made Active in Reports: 04/04/2024
Number of Days to Update: 43

Source: Drug Enforcement Administration
Telephone: 202-307-1000
Last EDR Contact: 02/21/2024
Next Scheduled EDR Contact: 06/03/2024
Data Release Frequency: Quarterly

Local Land Records

LIENS 2: CERCLA Lien Information

A Federal CERCLA ('Superfund') lien can exist by operation of law at any site or property at which EPA has spent Superfund monies. These monies are spent to investigate and address releases and threatened releases of contamination. CERCLIS provides information as to the identity of these sites and properties.

GOVERNMENT RECORDS SEARCHED / DATA CURRENCY TRACKING

Date of Government Version: 02/29/2024
Date Data Arrived at EDR: 03/01/2024
Date Made Active in Reports: 03/27/2024
Number of Days to Update: 26

Source: Environmental Protection Agency
Telephone: 202-564-6023
Last EDR Contact: 04/02/2024
Next Scheduled EDR Contact: 07/08/2024
Data Release Frequency: Semi-Annually

Records of Emergency Release Reports

HMIRS: Hazardous Materials Information Reporting System

Hazardous Materials Incident Report System. HMIRS contains hazardous material spill incidents reported to DOT.

Date of Government Version: 12/12/2023
Date Data Arrived at EDR: 12/13/2023
Date Made Active in Reports: 02/28/2024
Number of Days to Update: 77

Source: U.S. Department of Transportation
Telephone: 202-366-4555
Last EDR Contact: 03/20/2024
Next Scheduled EDR Contact: 07/01/2024
Data Release Frequency: Quarterly

SPILLS: State spills

A listing of spill and/or release related incidents.

Date of Government Version: 10/17/2023
Date Data Arrived at EDR: 10/18/2023
Date Made Active in Reports: 01/12/2024
Number of Days to Update: 86

Source: DEP, Emergency Response
Telephone: 502-564-2380
Last EDR Contact: 01/09/2024
Next Scheduled EDR Contact: 04/22/2024
Data Release Frequency: Varies

Other Ascertainable Records

RCRA NonGen / NLR: RCRA - Non Generators / No Longer Regulated

RCRAInfo is EPA's comprehensive information system, providing access to data supporting the Resource Conservation and Recovery Act (RCRA) of 1976 and the Hazardous and Solid Waste Amendments (HSWA) of 1984. The database includes selective information on sites which generate, transport, store, treat and/or dispose of hazardous waste as defined by the Resource Conservation and Recovery Act (RCRA). Non-Generators do not presently generate hazardous waste.

Date of Government Version: 12/04/2023
Date Data Arrived at EDR: 12/06/2023
Date Made Active in Reports: 12/12/2023
Number of Days to Update: 6

Source: Environmental Protection Agency
Telephone: (404) 562-8651
Last EDR Contact: 03/19/2024
Next Scheduled EDR Contact: 07/01/2024
Data Release Frequency: Quarterly

FUDS: Formerly Used Defense Sites

The listing includes locations of Formerly Used Defense Sites properties where the US Army Corps of Engineers is actively working or will take necessary cleanup actions.

Date of Government Version: 01/30/2024
Date Data Arrived at EDR: 02/13/2024
Date Made Active in Reports: 04/04/2024
Number of Days to Update: 51

Source: U.S. Army Corps of Engineers
Telephone: 202-528-4285
Last EDR Contact: 02/13/2024
Next Scheduled EDR Contact: 05/27/2024
Data Release Frequency: Varies

DOD: Department of Defense Sites

This data set consists of federally owned or administered lands, administered by the Department of Defense, that have any area equal to or greater than 640 acres of the United States, Puerto Rico, and the U.S. Virgin Islands.

Date of Government Version: 06/07/2021
Date Data Arrived at EDR: 07/13/2021
Date Made Active in Reports: 03/09/2022
Number of Days to Update: 239

Source: USGS
Telephone: 888-275-8747
Last EDR Contact: 01/10/2024
Next Scheduled EDR Contact: 04/22/2024
Data Release Frequency: Varies

GOVERNMENT RECORDS SEARCHED / DATA CURRENCY TRACKING

FEDLAND: Federal and Indian Lands

Federally and Indian administrated lands of the United States. Lands included are administrated by: Army Corps of Engineers, Bureau of Reclamation, National Wild and Scenic River, National Wildlife Refuge, Public Domain Land, Wilderness, Wilderness Study Area, Wildlife Management Area, Bureau of Indian Affairs, Bureau of Land Management, Department of Justice, Forest Service, Fish and Wildlife Service, National Park Service.

Date of Government Version: 04/02/2018	Source: U.S. Geological Survey
Date Data Arrived at EDR: 04/11/2018	Telephone: 888-275-8747
Date Made Active in Reports: 11/06/2019	Last EDR Contact: 04/04/2024
Number of Days to Update: 574	Next Scheduled EDR Contact: 07/15/2024
	Data Release Frequency: N/A

SCRD DRYCLEANERS: State Coalition for Remediation of Drycleaners Listing

The State Coalition for Remediation of Drycleaners was established in 1998, with support from the U.S. EPA Office of Superfund Remediation and Technology Innovation. It is comprised of representatives of states with established drycleaner remediation programs. Currently the member states are Alabama, Connecticut, Florida, Illinois, Kansas, Minnesota, Missouri, North Carolina, Oregon, South Carolina, Tennessee, Texas, and Wisconsin.

Date of Government Version: 07/30/2021	Source: Environmental Protection Agency
Date Data Arrived at EDR: 02/03/2023	Telephone: 615-532-8599
Date Made Active in Reports: 02/10/2023	Last EDR Contact: 02/06/2024
Number of Days to Update: 7	Next Scheduled EDR Contact: 05/20/2024
	Data Release Frequency: Varies

US FIN ASSUR: Financial Assurance Information

All owners and operators of facilities that treat, store, or dispose of hazardous waste are required to provide proof that they will have sufficient funds to pay for the clean up, closure, and post-closure care of their facilities.

Date of Government Version: 12/11/2023	Source: Environmental Protection Agency
Date Data Arrived at EDR: 12/13/2023	Telephone: 202-566-1917
Date Made Active in Reports: 02/28/2024	Last EDR Contact: 03/13/2024
Number of Days to Update: 77	Next Scheduled EDR Contact: 07/01/2024
	Data Release Frequency: Quarterly

EPA WATCH LIST: EPA Watch List

EPA maintains a "Watch List" to facilitate dialogue between EPA, state and local environmental agencies on enforcement matters relating to facilities with alleged violations identified as either significant or high priority. Being on the Watch List does not mean that the facility has actually violated the law only that an investigation by EPA or a state or local environmental agency has led those organizations to allege that an unproven violation has in fact occurred. Being on the Watch List does not represent a higher level of concern regarding the alleged violations that were detected, but instead indicates cases requiring additional dialogue between EPA, state and local agencies - primarily because of the length of time the alleged violation has gone unaddressed or unresolved.

Date of Government Version: 08/30/2013	Source: Environmental Protection Agency
Date Data Arrived at EDR: 03/21/2014	Telephone: 617-520-3000
Date Made Active in Reports: 06/17/2014	Last EDR Contact: 01/29/2024
Number of Days to Update: 88	Next Scheduled EDR Contact: 05/13/2024
	Data Release Frequency: No Update Planned

2020 COR ACTION: 2020 Corrective Action Program List

The EPA has set ambitious goals for the RCRA Corrective Action program by creating the 2020 Corrective Action Universe. This RCRA cleanup baseline includes facilities expected to need corrective action. The 2020 universe contains a wide variety of sites. Some properties are heavily contaminated while others were contaminated but have since been cleaned up. Still others have not been fully investigated yet, and may require little or no remediation. Inclusion in the 2020 Universe does not necessarily imply failure on the part of a facility to meet its RCRA obligations.

Date of Government Version: 09/30/2017	Source: Environmental Protection Agency
Date Data Arrived at EDR: 05/08/2018	Telephone: 703-308-4044
Date Made Active in Reports: 07/20/2018	Last EDR Contact: 02/02/2024
Number of Days to Update: 73	Next Scheduled EDR Contact: 05/13/2024
	Data Release Frequency: Varies

GOVERNMENT RECORDS SEARCHED / DATA CURRENCY TRACKING

TSCA: Toxic Substances Control Act

Toxic Substances Control Act. TSCA identifies manufacturers and importers of chemical substances included on the TSCA Chemical Substance Inventory list. It includes data on the production volume of these substances by plant site.

Date of Government Version: 12/31/2020	Source: EPA
Date Data Arrived at EDR: 06/14/2022	Telephone: 202-260-5521
Date Made Active in Reports: 03/24/2023	Last EDR Contact: 03/14/2024
Number of Days to Update: 283	Next Scheduled EDR Contact: 06/24/2024
	Data Release Frequency: Every 4 Years

TRIS: Toxic Chemical Release Inventory System

Toxic Release Inventory System. TRIS identifies facilities which release toxic chemicals to the air, water and land in reportable quantities under SARA Title III Section 313.

Date of Government Version: 12/31/2022	Source: EPA
Date Data Arrived at EDR: 11/13/2023	Telephone: 202-566-0250
Date Made Active in Reports: 02/07/2024	Last EDR Contact: 02/15/2024
Number of Days to Update: 86	Next Scheduled EDR Contact: 05/27/2024
	Data Release Frequency: Annually

SSTS: Section 7 Tracking Systems

Section 7 of the Federal Insecticide, Fungicide and Rodenticide Act, as amended (92 Stat. 829) requires all registered pesticide-producing establishments to submit a report to the Environmental Protection Agency by March 1st each year. Each establishment must report the types and amounts of pesticides, active ingredients and devices being produced, and those having been produced and sold or distributed in the past year.

Date of Government Version: 01/16/2024	Source: EPA
Date Data Arrived at EDR: 01/17/2024	Telephone: 202-564-4203
Date Made Active in Reports: 03/27/2024	Last EDR Contact: 01/17/2024
Number of Days to Update: 70	Next Scheduled EDR Contact: 04/29/2024
	Data Release Frequency: Annually

ROD: Records Of Decision

Record of Decision. ROD documents mandate a permanent remedy at an NPL (Superfund) site containing technical and health information to aid in the cleanup.

Date of Government Version: 02/29/2024	Source: EPA
Date Data Arrived at EDR: 03/01/2024	Telephone: 703-416-0223
Date Made Active in Reports: 03/27/2024	Last EDR Contact: 04/02/2024
Number of Days to Update: 26	Next Scheduled EDR Contact: 06/10/2024
	Data Release Frequency: Annually

RMP: Risk Management Plans

GOVERNMENT RECORDS SEARCHED / DATA CURRENCY TRACKING

When Congress passed the Clean Air Act Amendments of 1990, it required EPA to publish regulations and guidance for chemical accident prevention at facilities using extremely hazardous substances. The Risk Management Program Rule (RMP Rule) was written to implement Section 112(r) of these amendments. The rule, which built upon existing industry codes and standards, requires companies of all sizes that use certain flammable and toxic substances to develop a Risk Management Program, which includes a(n): Hazard assessment that details the potential effects of an accidental release, an accident history of the last five years, and an evaluation of worst-case and alternative accidental releases; Prevention program that includes safety precautions and maintenance, monitoring, and employee training measures; and Emergency response program that spells out emergency health care, employee training measures and procedures for informing the public and response agencies (e.g the fire department) should an accident occur.

Date of Government Version: 02/01/2024	Source: Environmental Protection Agency
Date Data Arrived at EDR: 02/08/2024	Telephone: 202-564-8600
Date Made Active in Reports: 04/04/2024	Last EDR Contact: 01/12/2024
Number of Days to Update: 56	Next Scheduled EDR Contact: 04/29/2024
	Data Release Frequency: Varies

RAATS: RCRA Administrative Action Tracking System

RCRA Administration Action Tracking System. RAATS contains records based on enforcement actions issued under RCRA pertaining to major violators and includes administrative and civil actions brought by the EPA. For administration actions after September 30, 1995, data entry in the RAATS database was discontinued. EPA will retain a copy of the database for historical records. It was necessary to terminate RAATS because a decrease in agency resources made it impossible to continue to update the information contained in the database.

Date of Government Version: 04/17/1995	Source: EPA
Date Data Arrived at EDR: 07/03/1995	Telephone: 202-564-4104
Date Made Active in Reports: 08/07/1995	Last EDR Contact: 06/02/2008
Number of Days to Update: 35	Next Scheduled EDR Contact: 09/01/2008
	Data Release Frequency: No Update Planned

PRP: Potentially Responsible Parties

A listing of verified Potentially Responsible Parties

Date of Government Version: 09/19/2023	Source: EPA
Date Data Arrived at EDR: 10/03/2023	Telephone: 202-564-6023
Date Made Active in Reports: 10/19/2023	Last EDR Contact: 04/02/2024
Number of Days to Update: 16	Next Scheduled EDR Contact: 05/13/2024
	Data Release Frequency: Quarterly

PADS: PCB Activity Database System

PCB Activity Database. PADS Identifies generators, transporters, commercial storers and/or brokers and disposers of PCB's who are required to notify the EPA of such activities.

Date of Government Version: 03/20/2023	Source: EPA
Date Data Arrived at EDR: 04/04/2023	Telephone: 202-566-0500
Date Made Active in Reports: 06/09/2023	Last EDR Contact: 04/04/2024
Number of Days to Update: 66	Next Scheduled EDR Contact: 07/15/2024
	Data Release Frequency: Annually

ICIS: Integrated Compliance Information System

The Integrated Compliance Information System (ICIS) supports the information needs of the national enforcement and compliance program as well as the unique needs of the National Pollutant Discharge Elimination System (NPDES) program.

Date of Government Version: 11/18/2016	Source: Environmental Protection Agency
Date Data Arrived at EDR: 11/23/2016	Telephone: 202-564-2501
Date Made Active in Reports: 02/10/2017	Last EDR Contact: 03/28/2024
Number of Days to Update: 79	Next Scheduled EDR Contact: 07/15/2024
	Data Release Frequency: Quarterly

GOVERNMENT RECORDS SEARCHED / DATA CURRENCY TRACKING

FTTS: FIFRA/ TSCA Tracking System - FIFRA (Federal Insecticide, Fungicide, & Rodenticide Act)/TSCA (Toxic Substances Control Act)

FTTS tracks administrative cases and pesticide enforcement actions and compliance activities related to FIFRA, TSCA and EPCRA (Emergency Planning and Community Right-to-Know Act). To maintain currency, EDR contacts the Agency on a quarterly basis.

Date of Government Version: 04/09/2009
Date Data Arrived at EDR: 04/16/2009
Date Made Active in Reports: 05/11/2009
Number of Days to Update: 25

Source: EPA/Office of Prevention, Pesticides and Toxic Substances
Telephone: 202-566-1667
Last EDR Contact: 08/18/2017
Next Scheduled EDR Contact: 12/04/2017
Data Release Frequency: No Update Planned

FTTS INSP: FIFRA/ TSCA Tracking System - FIFRA (Federal Insecticide, Fungicide, & Rodenticide Act)/TSCA (Toxic Substances Control Act)

A listing of FIFRA/TSCA Tracking System (FTTS) inspections and enforcements.

Date of Government Version: 04/09/2009
Date Data Arrived at EDR: 04/16/2009
Date Made Active in Reports: 05/11/2009
Number of Days to Update: 25

Source: EPA
Telephone: 202-566-1667
Last EDR Contact: 08/18/2017
Next Scheduled EDR Contact: 12/04/2017
Data Release Frequency: No Update Planned

MLTS: Material Licensing Tracking System

MLTS is maintained by the Nuclear Regulatory Commission and contains a list of approximately 8,100 sites which possess or use radioactive materials and which are subject to NRC licensing requirements. To maintain currency, EDR contacts the Agency on a quarterly basis.

Date of Government Version: 01/02/2024
Date Data Arrived at EDR: 01/16/2024
Date Made Active in Reports: 03/13/2024
Number of Days to Update: 57

Source: Nuclear Regulatory Commission
Telephone: 301-415-0717
Last EDR Contact: 01/11/2024
Next Scheduled EDR Contact: 04/29/2024
Data Release Frequency: Quarterly

COAL ASH DOE: Steam-Electric Plant Operation Data

A listing of power plants that store ash in surface ponds.

Date of Government Version: 12/31/2022
Date Data Arrived at EDR: 11/27/2023
Date Made Active in Reports: 02/22/2024
Number of Days to Update: 87

Source: Department of Energy
Telephone: 202-586-8719
Last EDR Contact: 02/23/2024
Next Scheduled EDR Contact: 06/10/2024
Data Release Frequency: Varies

COAL ASH EPA: Coal Combustion Residues Surface Impoundments List

A listing of coal combustion residues surface impoundments with high hazard potential ratings.

Date of Government Version: 01/12/2017
Date Data Arrived at EDR: 03/05/2019
Date Made Active in Reports: 11/11/2019
Number of Days to Update: 251

Source: Environmental Protection Agency
Telephone: N/A
Last EDR Contact: 02/23/2024
Next Scheduled EDR Contact: 06/10/2024
Data Release Frequency: Varies

PCB TRANSFORMER: PCB Transformer Registration Database

The database of PCB transformer registrations that includes all PCB registration submittals.

Date of Government Version: 09/13/2019
Date Data Arrived at EDR: 11/06/2019
Date Made Active in Reports: 02/10/2020
Number of Days to Update: 96

Source: Environmental Protection Agency
Telephone: 202-566-0517
Last EDR Contact: 02/02/2024
Next Scheduled EDR Contact: 05/13/2024
Data Release Frequency: Varies

RADINFO: Radiation Information Database

The Radiation Information Database (RADINFO) contains information about facilities that are regulated by U.S. Environmental Protection Agency (EPA) regulations for radiation and radioactivity.

GOVERNMENT RECORDS SEARCHED / DATA CURRENCY TRACKING

Date of Government Version: 07/01/2019
Date Data Arrived at EDR: 07/01/2019
Date Made Active in Reports: 09/23/2019
Number of Days to Update: 84

Source: Environmental Protection Agency
Telephone: 202-343-9775
Last EDR Contact: 03/25/2024
Next Scheduled EDR Contact: 07/08/2024
Data Release Frequency: Quarterly

HIST FTTS: FIFRA/TSCA Tracking System Administrative Case Listing

A complete administrative case listing from the FIFRA/TSCA Tracking System (FTTS) for all ten EPA regions. The information was obtained from the National Compliance Database (NCDB). NCDB supports the implementation of FIFRA (Federal Insecticide, Fungicide, and Rodenticide Act) and TSCA (Toxic Substances Control Act). Some EPA regions are now closing out records. Because of that, and the fact that some EPA regions are not providing EPA Headquarters with updated records, it was decided to create a HIST FTTS database. It included records that may not be included in the newer FTTS database updates. This database is no longer updated.

Date of Government Version: 10/19/2006
Date Data Arrived at EDR: 03/01/2007
Date Made Active in Reports: 04/10/2007
Number of Days to Update: 40

Source: Environmental Protection Agency
Telephone: 202-564-2501
Last EDR Contact: 12/17/2007
Next Scheduled EDR Contact: 03/17/2008
Data Release Frequency: No Update Planned

HIST FTTS INSP: FIFRA/TSCA Tracking System Inspection & Enforcement Case Listing

A complete inspection and enforcement case listing from the FIFRA/TSCA Tracking System (FTTS) for all ten EPA regions. The information was obtained from the National Compliance Database (NCDB). NCDB supports the implementation of FIFRA (Federal Insecticide, Fungicide, and Rodenticide Act) and TSCA (Toxic Substances Control Act). Some EPA regions are now closing out records. Because of that, and the fact that some EPA regions are not providing EPA Headquarters with updated records, it was decided to create a HIST FTTS database. It included records that may not be included in the newer FTTS database updates. This database is no longer updated.

Date of Government Version: 10/19/2006
Date Data Arrived at EDR: 03/01/2007
Date Made Active in Reports: 04/10/2007
Number of Days to Update: 40

Source: Environmental Protection Agency
Telephone: 202-564-2501
Last EDR Contact: 12/17/2008
Next Scheduled EDR Contact: 03/17/2008
Data Release Frequency: No Update Planned

DOT OPS: Incident and Accident Data

Department of Transportation, Office of Pipeline Safety Incident and Accident data.

Date of Government Version: 01/02/2020
Date Data Arrived at EDR: 01/28/2020
Date Made Active in Reports: 04/17/2020
Number of Days to Update: 80

Source: Department of Transportation, Office of Pipeline Safety
Telephone: 202-366-4595
Last EDR Contact: 01/05/2024
Next Scheduled EDR Contact: 05/06/2024
Data Release Frequency: Quarterly

CONSENT: Superfund (CERCLA) Consent Decrees

Major legal settlements that establish responsibility and standards for cleanup at NPL (Superfund) sites. Released periodically by United States District Courts after settlement by parties to litigation matters.

Date of Government Version: 12/31/2023
Date Data Arrived at EDR: 01/11/2024
Date Made Active in Reports: 01/16/2024
Number of Days to Update: 5

Source: Department of Justice, Consent Decree Library
Telephone: Varies
Last EDR Contact: 03/28/2024
Next Scheduled EDR Contact: 07/15/2024
Data Release Frequency: Varies

BRS: Biennial Reporting System

The Biennial Reporting System is a national system administered by the EPA that collects data on the generation and management of hazardous waste. BRS captures detailed data from two groups: Large Quantity Generators (LQG) and Treatment, Storage, and Disposal Facilities.

Date of Government Version: 12/31/2021
Date Data Arrived at EDR: 03/09/2023
Date Made Active in Reports: 03/20/2023
Number of Days to Update: 11

Source: EPA/NTIS
Telephone: 800-424-9346
Last EDR Contact: 03/19/2024
Next Scheduled EDR Contact: 07/01/2024
Data Release Frequency: Biennially

GOVERNMENT RECORDS SEARCHED / DATA CURRENCY TRACKING

INDIAN RESERV: Indian Reservations

This map layer portrays Indian administered lands of the United States that have any area equal to or greater than 640 acres.

Date of Government Version: 12/31/2014	Source: USGS
Date Data Arrived at EDR: 07/14/2015	Telephone: 202-208-3710
Date Made Active in Reports: 01/10/2017	Last EDR Contact: 04/04/2024
Number of Days to Update: 546	Next Scheduled EDR Contact: 07/15/2024
	Data Release Frequency: Semi-Annually

FUSRAP: Formerly Utilized Sites Remedial Action Program

DOE established the Formerly Utilized Sites Remedial Action Program (FUSRAP) in 1974 to remediate sites where radioactive contamination remained from Manhattan Project and early U.S. Atomic Energy Commission (AEC) operations.

Date of Government Version: 03/03/2023	Source: Department of Energy
Date Data Arrived at EDR: 03/03/2023	Telephone: 202-586-3559
Date Made Active in Reports: 06/09/2023	Last EDR Contact: 01/29/2024
Number of Days to Update: 98	Next Scheduled EDR Contact: 05/13/2024
	Data Release Frequency: Varies

UMTRA: Uranium Mill Tailings Sites

Uranium ore was mined by private companies for federal government use in national defense programs. When the mills shut down, large piles of the sand-like material (mill tailings) remain after uranium has been extracted from the ore. Levels of human exposure to radioactive materials from the piles are low; however, in some cases tailings were used as construction materials before the potential health hazards of the tailings were recognized.

Date of Government Version: 08/30/2019	Source: Department of Energy
Date Data Arrived at EDR: 11/15/2019	Telephone: 505-845-0011
Date Made Active in Reports: 01/28/2020	Last EDR Contact: 02/15/2024
Number of Days to Update: 74	Next Scheduled EDR Contact: 05/27/2024
	Data Release Frequency: Varies

LEAD SMELTER 1: Lead Smelter Sites

A listing of former lead smelter site locations.

Date of Government Version: 02/29/2024	Source: Environmental Protection Agency
Date Data Arrived at EDR: 03/01/2024	Telephone: 703-603-8787
Date Made Active in Reports: 03/27/2024	Last EDR Contact: 04/02/2024
Number of Days to Update: 26	Next Scheduled EDR Contact: 07/08/2024
	Data Release Frequency: Varies

LEAD SMELTER 2: Lead Smelter Sites

A list of several hundred sites in the U.S. where secondary lead smelting was done from 1931 and 1964. These sites may pose a threat to public health through ingestion or inhalation of contaminated soil or dust

Date of Government Version: 04/05/2001	Source: American Journal of Public Health
Date Data Arrived at EDR: 10/27/2010	Telephone: 703-305-6451
Date Made Active in Reports: 12/02/2010	Last EDR Contact: 12/02/2009
Number of Days to Update: 36	Next Scheduled EDR Contact: N/A
	Data Release Frequency: No Update Planned

US AIRS (AFS): Aerometric Information Retrieval System Facility Subsystem (AFS)

The database is a sub-system of Aerometric Information Retrieval System (AIRS). AFS contains compliance data on air pollution point sources regulated by the U.S. EPA and/or state and local air regulatory agencies. This information comes from source reports by various stationary sources of air pollution, such as electric power plants, steel mills, factories, and universities, and provides information about the air pollutants they produce. Action, air program, air program pollutant, and general level plant data. It is used to track emissions and compliance data from industrial plants.

GOVERNMENT RECORDS SEARCHED / DATA CURRENCY TRACKING

Date of Government Version: 10/12/2016
Date Data Arrived at EDR: 10/26/2016
Date Made Active in Reports: 02/03/2017
Number of Days to Update: 100

Source: EPA
Telephone: 202-564-2496
Last EDR Contact: 09/26/2017
Next Scheduled EDR Contact: 01/08/2018
Data Release Frequency: Annually

US AIRS MINOR: Air Facility System Data A listing of minor source facilities.

Date of Government Version: 10/12/2016
Date Data Arrived at EDR: 10/26/2016
Date Made Active in Reports: 02/03/2017
Number of Days to Update: 100

Source: EPA
Telephone: 202-564-2496
Last EDR Contact: 09/26/2017
Next Scheduled EDR Contact: 01/08/2018
Data Release Frequency: Annually

MINES VIOLATIONS: MSHA Violation Assessment Data

Mines violation and assessment information. Department of Labor, Mine Safety & Health Administration.

Date of Government Version: 01/02/2024
Date Data Arrived at EDR: 01/03/2024
Date Made Active in Reports: 01/04/2024
Number of Days to Update: 1

Source: DOL, Mine Safety & Health Admi
Telephone: 202-693-9424
Last EDR Contact: 04/04/2024
Next Scheduled EDR Contact: 05/20/2024
Data Release Frequency: Quarterly

US MINES: Mines Master Index File

Contains all mine identification numbers issued for mines active or opened since 1971. The data also includes violation information.

Date of Government Version: 02/05/2024
Date Data Arrived at EDR: 02/21/2024
Date Made Active in Reports: 04/04/2024
Number of Days to Update: 43

Source: Department of Labor, Mine Safety and Health Administration
Telephone: 303-231-5959
Last EDR Contact: 02/21/2024
Next Scheduled EDR Contact: 06/03/2024
Data Release Frequency: Semi-Annually

US MINES 2: Ferrous and Nonferrous Metal Mines Database Listing

This map layer includes ferrous (ferrous metal mines are facilities that extract ferrous metals, such as iron ore or molybdenum) and nonferrous (Nonferrous metal mines are facilities that extract nonferrous metals, such as gold, silver, copper, zinc, and lead) metal mines in the United States.

Date of Government Version: 01/07/2022
Date Data Arrived at EDR: 02/24/2023
Date Made Active in Reports: 05/17/2023
Number of Days to Update: 82

Source: USGS
Telephone: 703-648-7709
Last EDR Contact: 02/22/2024
Next Scheduled EDR Contact: 06/03/2024
Data Release Frequency: Varies

US MINES 3: Active Mines & Mineral Plants Database Listing

Active Mines and Mineral Processing Plant operations for commodities monitored by the Minerals Information Team of the USGS.

Date of Government Version: 04/14/2011
Date Data Arrived at EDR: 06/08/2011
Date Made Active in Reports: 09/13/2011
Number of Days to Update: 97

Source: USGS
Telephone: 703-648-7709
Last EDR Contact: 02/22/2024
Next Scheduled EDR Contact: 06/03/2024
Data Release Frequency: Varies

ABANDONED MINES: Abandoned Mines

An inventory of land and water impacted by past mining (primarily coal mining) is maintained by OSMRE to provide information needed to implement the Surface Mining Control and Reclamation Act of 1977 (SMCRA). The inventory contains information on the location, type, and extent of AML impacts, as well as, information on the cost associated with the reclamation of those problems. The inventory is based upon field surveys by State, Tribal, and OSMRE program officials. It is dynamic to the extent that it is modified as new problems are identified and existing problems are reclaimed.

GOVERNMENT RECORDS SEARCHED / DATA CURRENCY TRACKING

Date of Government Version: 11/28/2023
Date Data Arrived at EDR: 11/29/2023
Date Made Active in Reports: 12/11/2023
Number of Days to Update: 12

Source: Department of Interior
Telephone: 202-208-2609
Last EDR Contact: 03/15/2024
Next Scheduled EDR Contact: 06/17/2024
Data Release Frequency: Quarterly

MINES MRDS: Mineral Resources Data System Mineral Resources Data System

Date of Government Version: 08/23/2022
Date Data Arrived at EDR: 11/22/2022
Date Made Active in Reports: 02/28/2023
Number of Days to Update: 98

Source: USGS
Telephone: 703-648-6533
Last EDR Contact: 02/22/2024
Next Scheduled EDR Contact: 06/03/2024
Data Release Frequency: Varies

FINDS: Facility Index System/Facility Registry System

Facility Index System. FINDS contains both facility information and 'pointers' to other sources that contain more detail. EDR includes the following FINDS databases in this report: PCS (Permit Compliance System), AIRS (Aerometric Information Retrieval System), DOCKET (Enforcement Docket used to manage and track information on civil judicial enforcement cases for all environmental statutes), FURS (Federal Underground Injection Control), C-DOCKET (Criminal Docket System used to track criminal enforcement actions for all environmental statutes), FFIS (Federal Facilities Information System), STATE (State Environmental Laws and Statutes), and PADS (PCB Activity Data System).

Date of Government Version: 11/03/2023
Date Data Arrived at EDR: 11/08/2023
Date Made Active in Reports: 11/20/2023
Number of Days to Update: 12

Source: EPA
Telephone: (404) 562-9900
Last EDR Contact: 02/27/2024
Next Scheduled EDR Contact: 06/10/2024
Data Release Frequency: Quarterly

ECHO: Enforcement & Compliance History Information

ECHO provides integrated compliance and enforcement information for about 800,000 regulated facilities nationwide.

Date of Government Version: 12/17/2023
Date Data Arrived at EDR: 12/28/2023
Date Made Active in Reports: 03/04/2024
Number of Days to Update: 67

Source: Environmental Protection Agency
Telephone: 202-564-2280
Last EDR Contact: 04/04/2024
Next Scheduled EDR Contact: 07/15/2024
Data Release Frequency: Quarterly

DOCKET HWC: Hazardous Waste Compliance Docket Listing

A complete list of the Federal Agency Hazardous Waste Compliance Docket Facilities.

Date of Government Version: 05/06/2021
Date Data Arrived at EDR: 05/21/2021
Date Made Active in Reports: 08/11/2021
Number of Days to Update: 82

Source: Environmental Protection Agency
Telephone: 202-564-0527
Last EDR Contact: 02/20/2024
Next Scheduled EDR Contact: 06/03/2024
Data Release Frequency: Varies

UXO: Unexploded Ordnance Sites

A listing of unexploded ordnance site locations

Date of Government Version: 09/06/2023
Date Data Arrived at EDR: 09/13/2023
Date Made Active in Reports: 12/11/2023
Number of Days to Update: 89

Source: Department of Defense
Telephone: 703-704-1564
Last EDR Contact: 01/05/2024
Next Scheduled EDR Contact: 04/22/2024
Data Release Frequency: Varies

FUELS PROGRAM: EPA Fuels Program Registered Listing

This listing includes facilities that are registered under the Part 80 (Code of Federal Regulations) EPA Fuels Programs. All companies now are required to submit new and updated registrations.

GOVERNMENT RECORDS SEARCHED / DATA CURRENCY TRACKING

Date of Government Version: 02/12/2024
Date Data Arrived at EDR: 02/13/2024
Date Made Active in Reports: 04/04/2024
Number of Days to Update: 51

Source: EPA
Telephone: 800-385-6164
Last EDR Contact: 02/13/2024
Next Scheduled EDR Contact: 05/27/2024
Data Release Frequency: Quarterly

PFAS NPL: Superfund Sites with PFAS Detections Information

EPA's Office of Land and Emergency Management and EPA Regional Offices maintain data describing what is known about site investigations, contamination, and remedial actions under the Comprehensive Environmental Response, Compensation, and Liability Act (CERCLA) where PFAS is present in the environment.

Date of Government Version: 12/28/2023
Date Data Arrived at EDR: 12/28/2023
Date Made Active in Reports: 03/04/2024
Number of Days to Update: 67

Source: Environmental Protection Agency
Telephone: 703-603-8895
Last EDR Contact: 04/05/2024
Next Scheduled EDR Contact: 07/15/2024
Data Release Frequency: Varies

PFAS FEDERAL SITES: Federal Sites PFAS Information

Several federal entities, such as the federal Superfund program, Department of Defense, National Aeronautics and Space Administration, Department of Transportation, and Department of Energy provided information for sites with known or suspected detections at federal facilities.

Date of Government Version: 12/28/2023
Date Data Arrived at EDR: 12/28/2023
Date Made Active in Reports: 03/04/2024
Number of Days to Update: 67

Source: Environmental Protection Agency
Telephone: 202-272-0167
Last EDR Contact: 04/05/2024
Next Scheduled EDR Contact: 07/15/2024
Data Release Frequency: Varies

PFAS TRIS: List of PFAS Added to the TRI

Section 7321 of the National Defense Authorization Act for Fiscal Year 2020 (NDAA) immediately added certain per- and polyfluoroalkyl substances (PFAS) to the list of chemicals covered by the Toxics Release Inventory (TRI) under Section 313 of the Emergency Planning and Community Right-to-Know Act (EPCRA) and provided a framework for additional PFAS to be added to TRI on an annual basis.

Date of Government Version: 12/28/2023
Date Data Arrived at EDR: 12/28/2023
Date Made Active in Reports: 01/04/2024
Number of Days to Update: 7

Source: Environmental Protection Agency
Telephone: 202-566-0250
Last EDR Contact: 04/05/2024
Next Scheduled EDR Contact: 07/15/2024
Data Release Frequency: Varies

PFAS TSCA: PFAS Manufacture and Imports Information

EPA issued the Chemical Data Reporting (CDR) Rule under the Toxic Substances Control Act (TSCA) and requires chemical manufacturers and facilities that manufacture or import chemical substances to report data to EPA. EPA publishes non-confidential business information (non-CBI) and includes descriptive information about each site, corporate parent, production volume, other manufacturing information, and processing and use information.

Date of Government Version: 12/28/2023
Date Data Arrived at EDR: 12/28/2023
Date Made Active in Reports: 01/04/2024
Number of Days to Update: 7

Source: Environmental Protection Agency
Telephone: 202-272-0167
Last EDR Contact: 04/05/2024
Next Scheduled EDR Contact: 07/15/2024
Data Release Frequency: Varies

PFAS RCRA MANIFEST: PFAS Transfers Identified In the RCRA Database Listing

To work around the lack of PFAS waste codes in the RCRA database, EPA developed the PFAS Transfers dataset by mining e-Manifest records containing at least one of these common PFAS keywords: PFAS, PFOA, PFOS, PERFL, AFFF, GENX, GEN-X (plus the VT waste codes). These keywords were searched for in the following text fields: Manifest handling instructions (MANIFEST_HANDLING_INSTR), Non-hazardous waste description (NON_HAZ_WASTE_DESCRIPTION), DOT printed information (DOT_PRINTED_INFORMATION), Waste line handling instructions (WASTE_LINE_HANDLING_INSTR), Waste residue comments (WASTE_RESIDUE_COMMENTS).

GOVERNMENT RECORDS SEARCHED / DATA CURRENCY TRACKING

Date of Government Version: 12/28/2023
Date Data Arrived at EDR: 12/28/2023
Date Made Active in Reports: 01/04/2024
Number of Days to Update: 7

Source: Environmental Protection Agency
Telephone: 202-272-0167
Last EDR Contact: 04/05/2024
Next Scheduled EDR Contact: 07/15/2024
Data Release Frequency: Varies

PFAS ATSDR: PFAS Contamination Site Location Listing

PFAS contamination site locations from the Department of Health & Human Services, Center for Disease Control & Prevention. ATSDR is involved at a number of PFAS-related sites, either directly or through assisting state and federal partners. As of now, most sites are related to drinking water contamination connected with PFAS production facilities or fire training areas where aqueous film-forming firefighting foam (AFFF) was regularly used.

Date of Government Version: 06/24/2020
Date Data Arrived at EDR: 03/17/2021
Date Made Active in Reports: 11/08/2022
Number of Days to Update: 601

Source: Department of Health & Human Services
Telephone: 202-741-5770
Last EDR Contact: 01/22/2024
Next Scheduled EDR Contact: 05/06/2024
Data Release Frequency: Varies

PFAS WQP: Ambient Environmental Sampling for PFAS

The Water Quality Portal (WQP) is a part of a modernized repository storing ambient sampling data for all environmental media and tissue samples. A wide range of federal, state, tribal and local governments, academic and non-governmental organizations and individuals submit project details and sampling results to this public repository. The information is commonly used for research and assessments of environmental quality.

Date of Government Version: 12/28/2023
Date Data Arrived at EDR: 12/28/2023
Date Made Active in Reports: 03/04/2024
Number of Days to Update: 67

Source: Environmental Protection Agency
Telephone: 202-272-0167
Last EDR Contact: 04/05/2024
Next Scheduled EDR Contact: 07/15/2024
Data Release Frequency: Varies

PFAS NPDES: Clean Water Act Discharge Monitoring Information

Any discharger of pollutants to waters of the United States from a point source must have a National Pollutant Discharge Elimination System (NPDES) permit. The process for obtaining limits involves the regulated entity (permittee) disclosing releases in a NPDES permit application and the permitting authority (typically the state but sometimes EPA) deciding whether to require monitoring or monitoring with limits. Caveats and Limitations: Less than half of states have required PFAS monitoring for at least one of their permittees and fewer states have established PFAS effluent limits for permittees. New rulemakings have been initiated that may increase the number of facilities monitoring for PFAS in the future.

Date of Government Version: 12/28/2023
Date Data Arrived at EDR: 12/28/2023
Date Made Active in Reports: 03/04/2024
Number of Days to Update: 67

Source: Environmental Protection Agency
Telephone: 202-272-0167
Last EDR Contact: 04/05/2024
Next Scheduled EDR Contact: 07/15/2024
Data Release Frequency: Varies

PFAS ECHO: Facilities in Industries that May Be Handling PFAS Listing

Regulators and the public have expressed interest in knowing which regulated entities may be using PFAS. EPA has developed a dataset from various sources that show which industries may be handling PFAS. Approximately 120,000 facilities subject to federal environmental programs have operated or currently operate in industry sectors with processes that may involve handling and/or release of PFAS.

Date of Government Version: 12/28/2023
Date Data Arrived at EDR: 12/28/2023
Date Made Active in Reports: 03/04/2024
Number of Days to Update: 67

Source: Environmental Protection Agency
Telephone: 202-272-0167
Last EDR Contact: 04/05/2024
Next Scheduled EDR Contact: 07/15/2024
Data Release Frequency: Varies

PFAS ECHO FIRE TRAINING: Facilities in Industries that May Be Handling PFAS Listing

A list of fire training sites was added to the Industry Sectors dataset using a keyword search on the permitted facility's name to identify sites where fire-fighting foam may have been used in training exercises. Additionally, you may view an example spreadsheet of the subset of fire training facility data, as well as the keywords used in selecting or deselecting a facility for the subset. as well as the keywords used in selecting or deselecting a facility for the subset. These keywords were tested to maximize accuracy in selecting facilities that may use fire-fighting foam in training exercises, however, due to the lack of a required reporting field in the data systems for designating fire training sites, this methodology may not identify all fire training sites or may potentially misidentify them.

GOVERNMENT RECORDS SEARCHED / DATA CURRENCY TRACKING

Date of Government Version: 12/28/2023
Date Data Arrived at EDR: 12/28/2023
Date Made Active in Reports: 03/04/2024
Number of Days to Update: 67

Source: Environmental Protection Agency
Telephone: 202-272-0167
Last EDR Contact: 04/05/2024
Next Scheduled EDR Contact: 07/15/2024
Data Release Frequency: Varies

PFAS PART 139 AIRPORT: All Certified Part 139 Airports PFAS Information Listing

Since July 1, 2006, all certified part 139 airports are required to have fire-fighting foam onsite that meet military specifications (MIL-F-24385) (14 CFR 139.317). To date, these military specification fire-fighting foams are fluorinated and have been historically used for training and extinguishing. The 2018 FAA Reauthorization Act has a provision stating that no later than October 2021, FAA shall not require the use of fluorinated AFFF. This provision does not prohibit the use of fluorinated AFFF at Part 139 civilian airports; it only prohibits FAA from mandating its use. The Federal Aviation Administration's document AC 150/5210-6D - Aircraft Fire Extinguishing Agents provides guidance on Aircraft Fire Extinguishing Agents, which includes Aqueous Film Forming Foam (AFFF).

Date of Government Version: 12/28/2023
Date Data Arrived at EDR: 12/28/2023
Date Made Active in Reports: 03/04/2024
Number of Days to Update: 67

Source: Environmental Protection Agency
Telephone: 202-272-0167
Last EDR Contact: 04/05/2024
Next Scheduled EDR Contact: 07/15/2024
Data Release Frequency: Varies

AQUEOUS FOAM NRC: Aqueous Foam Related Incidents Listing

The National Response Center (NRC) serves as an emergency call center that fields initial reports for pollution and railroad incidents and forwards that information to appropriate federal/state agencies for response. The spreadsheets posted to the NRC website contain initial incident data that has not been validated or investigated by a federal/state response agency. Response center calls from 1990 to the most recent complete calendar year where there was indication of Aqueous Film Forming Foam (AFFF) usage are included in this dataset. NRC calls may reference AFFF usage in the ?Material Involved? or ?Incident Description? fields.

Date of Government Version: 12/28/2023
Date Data Arrived at EDR: 12/28/2023
Date Made Active in Reports: 03/04/2024
Number of Days to Update: 67

Source: Environmental Protection Agency
Telephone: 202-267-2675
Last EDR Contact: 04/05/2024
Next Scheduled EDR Contact: 07/15/2024
Data Release Frequency: Varies

PCS ENF: Enforcement data

No description is available for this data

Date of Government Version: 12/31/2014
Date Data Arrived at EDR: 02/05/2015
Date Made Active in Reports: 03/06/2015
Number of Days to Update: 29

Source: EPA
Telephone: 202-564-2497
Last EDR Contact: 03/29/2024
Next Scheduled EDR Contact: 07/15/2024
Data Release Frequency: Varies

PCS: Permit Compliance System

PCS is a computerized management information system that contains data on National Pollutant Discharge Elimination System (NPDES) permit holding facilities. PCS tracks the permit, compliance, and enforcement status of NPDES facilities.

Date of Government Version: 12/16/2016
Date Data Arrived at EDR: 01/06/2017
Date Made Active in Reports: 03/10/2017
Number of Days to Update: 63

Source: EPA, Office of Water
Telephone: 202-564-2496
Last EDR Contact: 03/29/2024
Next Scheduled EDR Contact: 07/15/2024
Data Release Frequency: No Update Planned

BIOSOLIDS: ICIS-NPDES Biosolids Facility Data

The data reflects compliance information about facilities in the biosolids program.

Date of Government Version: 12/31/2023
Date Data Arrived at EDR: 01/03/2024
Date Made Active in Reports: 01/16/2024
Number of Days to Update: 13

Source: Environmental Protection Agency
Telephone: 202-564-4700
Last EDR Contact: 01/03/2024
Next Scheduled EDR Contact: 04/29/2024
Data Release Frequency: Varies

GOVERNMENT RECORDS SEARCHED / DATA CURRENCY TRACKING

PFAS: PFAS Detections Site Listing

The presence of PFAS contamination at locations, including water treatment plants.

Date of Government Version: 03/06/2023
Date Data Arrived at EDR: 03/09/2023
Date Made Active in Reports: 05/26/2023
Number of Days to Update: 78

Source: Department of Environmental Protection
Telephone: 502-564-3410
Last EDR Contact: 03/04/2024
Next Scheduled EDR Contact: 06/17/2024
Data Release Frequency: Varies

AIRS: Permitted Airs Facility Listing

A listing of permitted Airs facilities.

Date of Government Version: 11/07/2023
Date Data Arrived at EDR: 11/08/2023
Date Made Active in Reports: 02/05/2024
Number of Days to Update: 89

Source: Department of Environmental Protection
Telephone: 502-573-3382
Last EDR Contact: 01/22/2024
Next Scheduled EDR Contact: 05/06/2024
Data Release Frequency: Semi-Annually

ASBESTOS: Asbestos Notification Listing

Asbestos sites

Date of Government Version: 09/21/2023
Date Data Arrived at EDR: 09/22/2023
Date Made Active in Reports: 12/12/2023
Number of Days to Update: 81

Source: Department of Environmental Protection
Telephone: 502-782-6780
Last EDR Contact: 02/26/2024
Next Scheduled EDR Contact: 06/10/2024
Data Release Frequency: Varies

COAL ASH: Coal Ash Disposal Sites

A listing of coal ash pond site locations.

Date of Government Version: 08/22/2023
Date Data Arrived at EDR: 10/27/2023
Date Made Active in Reports: 01/17/2024
Number of Days to Update: 82

Source: Department of Environmental Protection
Telephone: 502-564-6716
Last EDR Contact: 01/23/2024
Next Scheduled EDR Contact: 05/06/2024
Data Release Frequency: No Update Planned

DRYCLEANERS: Drycleaner Listing

A listing of drycleaner facility locations.

Date of Government Version: 11/07/2023
Date Data Arrived at EDR: 11/08/2023
Date Made Active in Reports: 02/05/2024
Number of Days to Update: 89

Source: Department of Environmental Protection
Telephone: 502-573-3382
Last EDR Contact: 01/22/2024
Next Scheduled EDR Contact: 05/06/2024
Data Release Frequency: Semi-Annually

Financial Assurance 1: Financial Assurance Information Listing

A listing of financial assurance information.

Date of Government Version: 11/06/2023
Date Data Arrived at EDR: 11/09/2023
Date Made Active in Reports: 02/02/2024
Number of Days to Update: 85

Source: Department of Environmental Protection
Telephone: 502-564-6716
Last EDR Contact: 01/22/2024
Next Scheduled EDR Contact: 05/06/2024
Data Release Frequency: Varies

Financial Assurance 2: Financial Assurance Information Listing

Financial Assurance information for underground storage tank facilities. Financial assurance is intended to ensure that resources are available to pay for the cost of closure, post-closure care, and corrective measures if the owner or operator of a regulated facility is unable or unwilling to pay.

Date of Government Version: 05/14/2014
Date Data Arrived at EDR: 06/06/2014
Date Made Active in Reports: 06/24/2014
Number of Days to Update: 18

Source: Department of Environmental Protection
Telephone: 502-564-5981
Last EDR Contact: 01/22/2024
Next Scheduled EDR Contact: 05/06/2024
Data Release Frequency: Varies

GOVERNMENT RECORDS SEARCHED / DATA CURRENCY TRACKING

Financial Assurance 3: Financial Assurance Information Listing

A listing of financial assurance information for solid waste facilities. Financial assurance is intended to ensure that resources are available to pay for the cost of closure, post-closure care, and corrective measures if the owner or operator of a regulated facility is unable or unwilling to pay.

Date of Government Version: 11/09/2023	Source: Department of Environmental Protection
Date Data Arrived at EDR: 11/09/2023	Telephone: 502-564-6716
Date Made Active in Reports: 11/13/2023	Last EDR Contact: 01/22/2024
Number of Days to Update: 4	Next Scheduled EDR Contact: 05/06/2024
	Data Release Frequency: Varies

LEAD: Environmental Lead Program Report Tracking Database

Lead Report Tracking Database

Date of Government Version: 01/27/2017	Source: Department of Public Health
Date Data Arrived at EDR: 02/02/2017	Telephone: 502-564-4537
Date Made Active in Reports: 08/21/2017	Last EDR Contact: 01/29/2024
Number of Days to Update: 200	Next Scheduled EDR Contact: 05/13/2024
	Data Release Frequency: Varies

NPDES: Permitted Facility Listing

A listing of permitted wastewater facilities.

Date of Government Version: 11/06/2023	Source: Department of Environmental Protection
Date Data Arrived at EDR: 11/09/2023	Telephone: 502-564-3410
Date Made Active in Reports: 02/05/2024	Last EDR Contact: 01/29/2024
Number of Days to Update: 88	Next Scheduled EDR Contact: 05/13/2024
	Data Release Frequency: Semi-Annually

UIC: UIC Information

A listing of wells identified as underground injection wells, in the Kentucky Oil & Gas Wells data base.

Date of Government Version: 09/28/2023	Source: Kentucky Geological Survey
Date Data Arrived at EDR: 10/10/2023	Telephone: 859-323-0544
Date Made Active in Reports: 01/02/2024	Last EDR Contact: 01/11/2024
Number of Days to Update: 84	Next Scheduled EDR Contact: 04/22/2024
	Data Release Frequency: Quarterly

UST FINDER RELEASE: UST Finder Releases Database

US EPA's UST Finder data is a national composite of leaking underground storage tanks. This data contains information about, and locations of, leaking underground storage tanks. Data was collected from state sources and standardized into a national profile by EPA's Office of Underground Storage Tanks, Office of Research and Development, and the Association of State and Territorial Solid Waste Management Officials.

Date of Government Version: 06/08/2023	Source: Environmental Protection Agency
Date Data Arrived at EDR: 10/31/2023	Telephone: 202-564-0394
Date Made Active in Reports: 01/18/2024	Last EDR Contact: 02/09/2024
Number of Days to Update: 79	Next Scheduled EDR Contact: 05/20/2024
	Data Release Frequency: Semi-Annually

UST FINDER: UST Finder Database

EPA developed UST Finder, a web map application containing a comprehensive, state-sourced national map of underground storage tank (UST) and leaking UST (LUST) data. It provides the attributes and locations of active and closed USTs, UST facilities, and LUST sites from states and from Tribal lands and US territories. UST Finder contains information about proximity of UST facilities and LUST sites to: surface and groundwater public drinking water protection areas; estimated number of private domestic wells and number of people living nearby; and flooding and wildfires.

Date of Government Version: 06/08/2023	Source: Environmental Protection Agency
Date Data Arrived at EDR: 10/04/2023	Telephone: 202-564-0394
Date Made Active in Reports: 01/18/2024	Last EDR Contact: 02/09/2024
Number of Days to Update: 106	Next Scheduled EDR Contact: 05/20/2024
	Data Release Frequency: Varies

GOVERNMENT RECORDS SEARCHED / DATA CURRENCY TRACKING

EDR HIGH RISK HISTORICAL RECORDS

EDR Exclusive Records

EDR MGP: EDR Proprietary Manufactured Gas Plants

The EDR Proprietary Manufactured Gas Plant Database includes records of coal gas plants (manufactured gas plants) compiled by EDR's researchers. Manufactured gas sites were used in the United States from the 1800's to 1950's to produce a gas that could be distributed and used as fuel. These plants used whale oil, rosin, coal, or a mixture of coal, oil, and water that also produced a significant amount of waste. Many of the byproducts of the gas production, such as coal tar (oily waste containing volatile and non-volatile chemicals), sludges, oils and other compounds are potentially hazardous to human health and the environment. The byproduct from this process was frequently disposed of directly at the plant site and can remain or spread slowly, serving as a continuous source of soil and groundwater contamination.

Date of Government Version: N/A
Date Data Arrived at EDR: N/A
Date Made Active in Reports: N/A
Number of Days to Update: N/A

Source: EDR, Inc.
Telephone: N/A
Last EDR Contact: N/A
Next Scheduled EDR Contact: N/A
Data Release Frequency: No Update Planned

EDR Hist Auto: EDR Exclusive Historical Auto Stations

EDR has searched selected national collections of business directories and has collected listings of potential gas station/filling station/service station sites that were available to EDR researchers. EDR's review was limited to those categories of sources that might, in EDR's opinion, include gas station/filling station/service station establishments. The categories reviewed included, but were not limited to gas, gas station, gasoline station, filling station, auto, automobile repair, auto service station, service station, etc. This database falls within a category of information EDR classifies as "High Risk Historical Records", or HRHR. EDR's HRHR effort presents unique and sometimes proprietary data about past sites and operations that typically create environmental concerns, but may not show up in current government records searches.

Date of Government Version: N/A
Date Data Arrived at EDR: N/A
Date Made Active in Reports: N/A
Number of Days to Update: N/A

Source: EDR, Inc.
Telephone: N/A
Last EDR Contact: N/A
Next Scheduled EDR Contact: N/A
Data Release Frequency: Varies

EDR Hist Cleaner: EDR Exclusive Historical Cleaners

EDR has searched selected national collections of business directories and has collected listings of potential dry cleaner sites that were available to EDR researchers. EDR's review was limited to those categories of sources that might, in EDR's opinion, include dry cleaning establishments. The categories reviewed included, but were not limited to dry cleaners, cleaners, laundry, laundromat, cleaning/laundry, wash & dry etc. This database falls within a category of information EDR classifies as "High Risk Historical Records", or HRHR. EDR's HRHR effort presents unique and sometimes proprietary data about past sites and operations that typically create environmental concerns, but may not show up in current government records searches.

Date of Government Version: N/A
Date Data Arrived at EDR: N/A
Date Made Active in Reports: N/A
Number of Days to Update: N/A

Source: EDR, Inc.
Telephone: N/A
Last EDR Contact: N/A
Next Scheduled EDR Contact: N/A
Data Release Frequency: Varies

EDR RECOVERED GOVERNMENT ARCHIVES

Exclusive Recovered Govt. Archives

RGA HWS: Recovered Government Archive State Hazardous Waste Facilities List

The EDR Recovered Government Archive State Hazardous Waste database provides a list of SHWS incidents derived from historical databases and includes many records that no longer appear in current government lists.

Date of Government Version: N/A
Date Data Arrived at EDR: 07/01/2013
Date Made Active in Reports: 01/03/2014
Number of Days to Update: 186

Source: Department of Environmental Protection
Telephone: N/A
Last EDR Contact: 06/01/2012
Next Scheduled EDR Contact: N/A
Data Release Frequency: Varies

GOVERNMENT RECORDS SEARCHED / DATA CURRENCY TRACKING

RGA LF: Recovered Government Archive Solid Waste Facilities List

The EDR Recovered Government Archive Landfill database provides a list of landfills derived from historical databases and includes many records that no longer appear in current government lists.

Date of Government Version: N/A	Source: Department of Environmental Protection
Date Data Arrived at EDR: 07/01/2013	Telephone: N/A
Date Made Active in Reports: 01/15/2014	Last EDR Contact: 06/01/2012
Number of Days to Update: 198	Next Scheduled EDR Contact: N/A
	Data Release Frequency: Varies

OTHER DATABASE(S)

Depending on the geographic area covered by this report, the data provided in these specialty databases may or may not be complete. For example, the existence of wetlands information data in a specific report does not mean that all wetlands in the area covered by the report are included. Moreover, the absence of any reported wetlands information does not necessarily mean that wetlands do not exist in the area covered by the report.

CT MANIFEST: Hazardous Waste Manifest Data

Facility and manifest data. Manifest is a document that lists and tracks hazardous waste from the generator through transporters to a tsd facility.

Date of Government Version: 11/06/2023	Source: Department of Energy & Environmental Protection
Date Data Arrived at EDR: 11/07/2023	Telephone: 860-424-3375
Date Made Active in Reports: 01/31/2024	Last EDR Contact: 02/06/2024
Number of Days to Update: 85	Next Scheduled EDR Contact: 05/20/2024
	Data Release Frequency: No Update Planned

NJ MANIFEST: Manifest Information

Hazardous waste manifest information.

Date of Government Version: 12/31/2018	Source: Department of Environmental Protection
Date Data Arrived at EDR: 04/10/2019	Telephone: N/A
Date Made Active in Reports: 05/16/2019	Last EDR Contact: 03/29/2024
Number of Days to Update: 36	Next Scheduled EDR Contact: 07/15/2024
	Data Release Frequency: Annually

NY MANIFEST: Facility and Manifest Data

Manifest is a document that lists and tracks hazardous waste from the generator through transporters to a TSD facility.

Date of Government Version: 12/31/2019	Source: Department of Environmental Conservation
Date Data Arrived at EDR: 11/30/2023	Telephone: 518-402-8651
Date Made Active in Reports: 12/01/2023	Last EDR Contact: 01/26/2024
Number of Days to Update: 1	Next Scheduled EDR Contact: 05/06/2024
	Data Release Frequency: Quarterly

PA MANIFEST: Manifest Information

Hazardous waste manifest information.

Date of Government Version: 06/30/2018	Source: Department of Environmental Protection
Date Data Arrived at EDR: 07/19/2019	Telephone: 717-783-8990
Date Made Active in Reports: 09/10/2019	Last EDR Contact: 01/05/2024
Number of Days to Update: 53	Next Scheduled EDR Contact: 04/22/2024
	Data Release Frequency: Annually

RI MANIFEST: Manifest information

Hazardous waste manifest information

GOVERNMENT RECORDS SEARCHED / DATA CURRENCY TRACKING

Date of Government Version: 12/31/2020
Date Data Arrived at EDR: 11/30/2021
Date Made Active in Reports: 02/18/2022
Number of Days to Update: 80

Source: Department of Environmental Management
Telephone: 401-222-2797
Last EDR Contact: 02/12/2024
Next Scheduled EDR Contact: 05/27/2024
Data Release Frequency: Annually

WI MANIFEST: Manifest Information

Hazardous waste manifest information.

Date of Government Version: 05/31/2018
Date Data Arrived at EDR: 06/19/2019
Date Made Active in Reports: 09/03/2019
Number of Days to Update: 76

Source: Department of Natural Resources
Telephone: N/A
Last EDR Contact: 03/01/2024
Next Scheduled EDR Contact: 06/17/2024
Data Release Frequency: Annually

Oil/Gas Pipelines

Source: Endeavor Business Media

Petroleum Bundle (Crude Oil, Refined Products, Petrochemicals, Gas Liquids (LPG/NGL), and Specialty Gases (Miscellaneous)) N = Natural Gas Bundle (Natural Gas, Gas Liquids (LPG/NGL), and Specialty Gases (Miscellaneous)). This map includes information copyrighted by Endeavor Business Media. This information is provided on a best effort basis and Endeavor Business Media does not guarantee its accuracy nor warrant its fitness for any particular purpose. Such information has been reprinted with the permission of Endeavor Business Media.

Electric Power Transmission Line Data

Source: Endeavor Business Media

This map includes information copyrighted by Endeavor Business Media. This information is provided on a best effort basis and Endeavor Business Media does not guarantee its accuracy nor warrant its fitness for any particular purpose. Such information has been reprinted with the permission of Endeavor Business Media.

Sensitive Receptors: There are individuals deemed sensitive receptors due to their fragile immune systems and special sensitivity to environmental discharges. These sensitive receptors typically include the elderly, the sick, and children. While the location of all sensitive receptors cannot be determined, EDR indicates those buildings and facilities - schools, daycares, hospitals, medical centers, and nursing homes - where individuals who are sensitive receptors are likely to be located.

AHA Hospitals:

Source: American Hospital Association, Inc.
Telephone: 312-280-5991

The database includes a listing of hospitals based on the American Hospital Association's annual survey of hospitals.

Medical Centers: Provider of Services Listing

Source: Centers for Medicare & Medicaid Services
Telephone: 410-786-3000

A listing of hospitals with Medicare provider number, produced by Centers of Medicare & Medicaid Services, a federal agency within the U.S. Department of Health and Human Services.

Nursing Homes

Source: National Institutes of Health
Telephone: 301-594-6248

Information on Medicare and Medicaid certified nursing homes in the United States.

Public Schools

Source: National Center for Education Statistics
Telephone: 202-502-7300

The National Center for Education Statistics' primary database on elementary and secondary public education in the United States. It is a comprehensive, annual, national statistical database of all public elementary and secondary schools and school districts, which contains data that are comparable across all states.

Private Schools

Source: National Center for Education Statistics
Telephone: 202-502-7300

The National Center for Education Statistics' primary database on private school locations in the United States.

Daycare Centers: Certified Child Care Homes

Source: Cabinet for Families & Children
Telephone: 502-564-7130

GOVERNMENT RECORDS SEARCHED / DATA CURRENCY TRACKING

Flood Zone Data: This data was obtained from the Federal Emergency Management Agency (FEMA). It depicts 100-year and 500-year flood zones as defined by FEMA. It includes the National Flood Hazard Layer (NFHL) which incorporates Flood Insurance Rate Map (FIRM) data and Q3 data from FEMA in areas not covered by NFHL.

Source: FEMA

Telephone: 877-336-2627

Date of Government Version: 2003, 2015

NWI: National Wetlands Inventory. This data, available in select counties across the country, was obtained by EDR in 2002, 2005, 2010 and 2015 from the U.S. Fish and Wildlife Service.

State Wetlands Data: Wetland Inventory

Source: Environmental & Public Protection Cabinet

Telephone: 502-564-6736

STREET AND ADDRESS INFORMATION

© 2015 TomTom North America, Inc. All rights reserved. This material is proprietary and the subject of copyright protection and other intellectual property rights owned by or licensed to Tele Atlas North America, Inc. The use of this material is subject to the terms of a license agreement. You will be held liable for any unauthorized copying or disclosure of this material.