

REVISION	
Signed By	Date
<i>Chris Brewer</i>	11/7/2024
<i>Chen Mills</i>	11-6-24

Primary Conductor	Placement, PhaseCode, Enabled
UG, A	--->
UG, ABC	--->
UG, C	--->
OPEN	--->
UG, 2 Phase	--->
UG, B	--->
OH, B	---
OH, A	---
OH, ABC	---
OH, C	---
OH, 2 Phase	---
Roads	---
Lakes	---

Point Number	Latitude	Longitude
1	38.020368	-85.254263
2	38.022561	-85.257188
3	38.013702	-85.259268
4	38.013660	-85.266710
5	38.008483	-85.262426
6	38.007370	-85.257106
7	37.983970	-85.209871
8	37.981947	-85.210720
9	37.976994	-85.208369
10	37.977315	-85.199092
11	37.979808	-85.188422
12	37.978700	-85.184666
13	37.969831	-85.184183
14	37.969223	-85.178679
15	37.970878	-85.175361

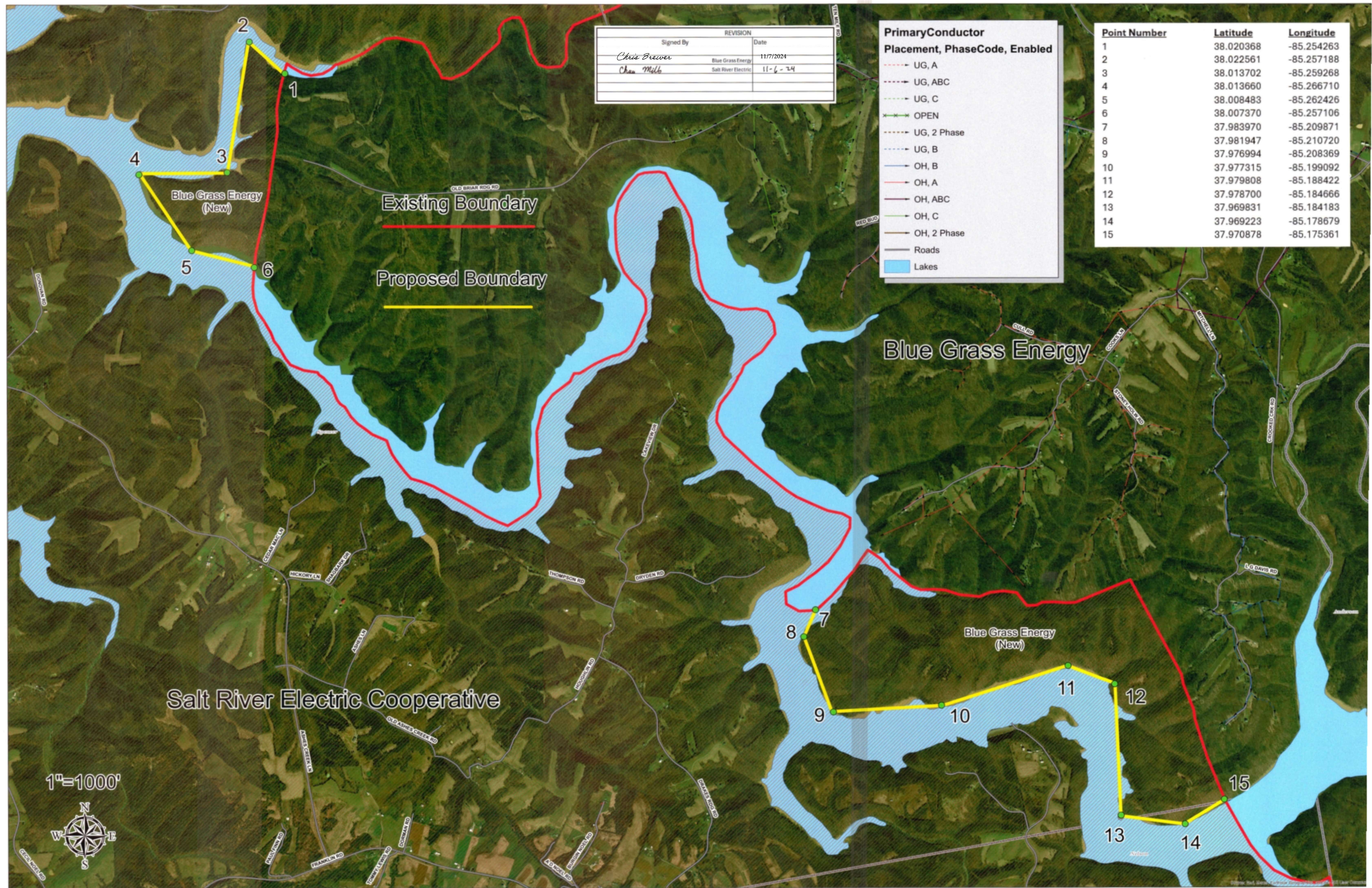

1"=1000'



Salt River Electric Cooperative

Blue Grass Energy

Existing Boundary

Proposed Boundary

Blue Grass Energy (New)

Blue Grass Energy (New)

OLD BRIAR RD

OLD BRIAR RD

CECUM MFC LN

HICKORY LN

WINDYBARK DR

APPLE LN

APPLE CREEK LN

FRANKLIN RD

ROCKY HILL RD

DORRAN RD

OLD ASHES CREEK RD

THOMPSON RD

DRYDEN RD

HICKORY LN

AD HOCKEY RD

LAKYVIEW DR

PAVAK RD

RED BUD

CURT RD

COCKE LN

STONEFACE RD

MITCHELL LN

CROWNED CRK RD

L O DAVIS RD