

**COMMONWEALTH OF KENTUCKY
BEFORE THE PUBLIC SERVICE COMMISSION**

In the Matter of:

Electronic Application Of Kentucky Power Company)
For A Certificate Of Public Convenience And)
Necessity To Replace and Upgrade Portions of the) Case No. 2024-00343
Bellefonte Station In Boyd County, Kentucky)
(Bellefonte Station Upgrade Project))

Kentucky Power Company's Notice of Filing Survey

In conformity with ordering paragraph two of the Public Service Commission of Kentucky's March 7, 2025 order in this case, Kentucky Power Company hereby files a survey of the final location of the transmission facilities that are the subject of this proceeding.

Respectfully submitted,



Katie M. Glass
STITES & HARBISON PLLC
421 West Main Street
P. O. Box 634
Frankfort, Kentucky 40602-0634
Telephone: (502) 223-3477
Fax: (502) 560-5377
kglass@stites.com

Kenneth J. Gish, Jr.
Harlee P. Havens
STITES & HARBISON PLLC
250 West Main Street, Suite 2300
Lexington, Kentucky 40507-1758
Telephone: (859) 226-2300
Fax: (859) 253-9144
kgish@stites.com
hhavens@stites.com

COUNSEL FOR KENTUCKY POWER
COMPANY

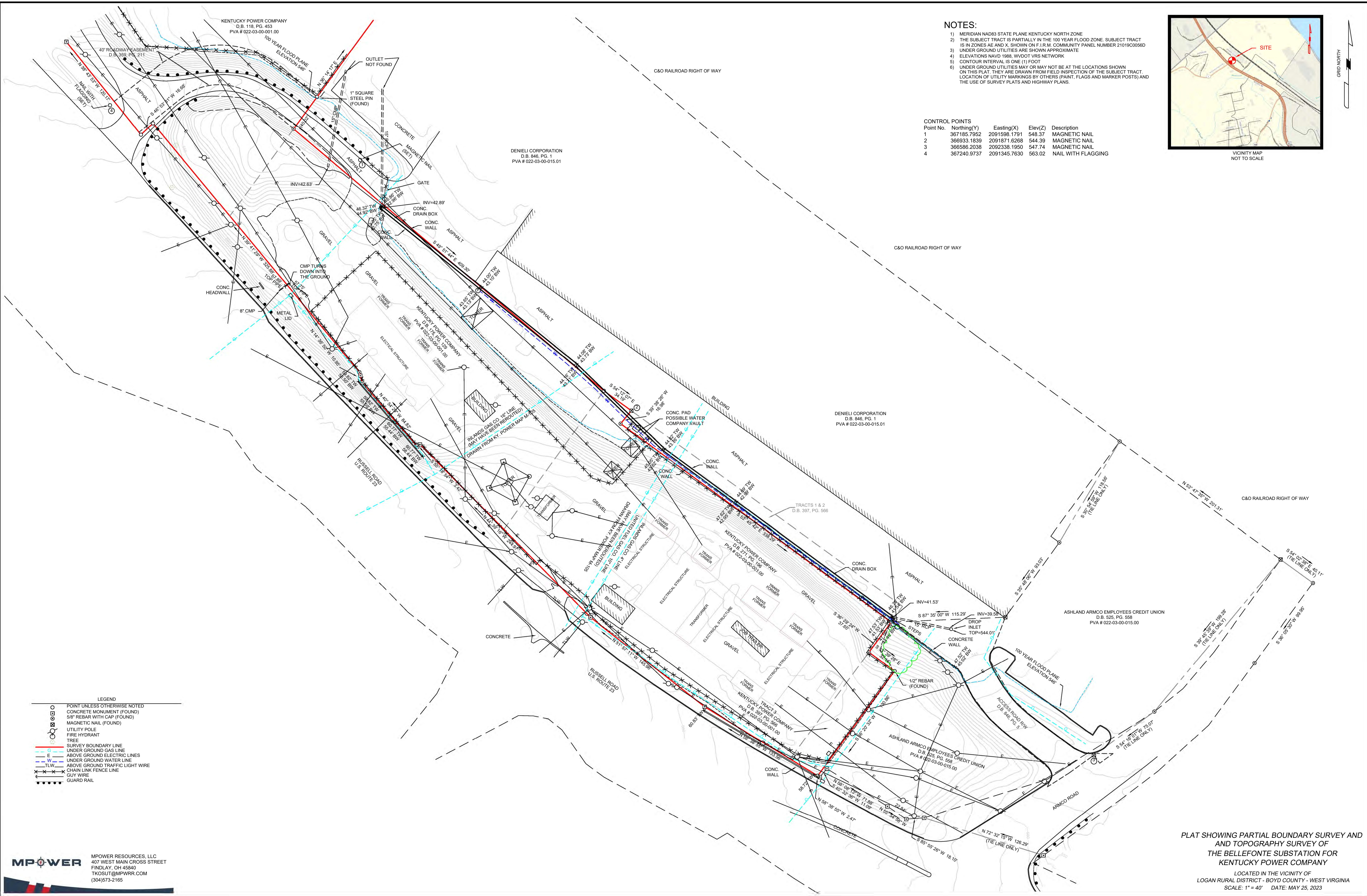

NOTES:

- 1) MERIDIAN NAD83 STATE PLANE KENTUCKY NORTH ZONE
- 2) THE SUBJECT TRACT IS PARTIALLY IN THE 100 YEAR FLOOD ZONE. SUBJECT TRACT IS IN ZONES AE AND X, SHOWN ON F.I.R.M. COMMUNITY PANEL NUMBER 21019C0056D
- 3) UNDER GROUND UTILITIES ARE SHOWN APPROXIMATE
- 4) ELEVATIONS NAVD 1988, WVDOT VRS NETWORK
- 5) CONTOUR INTERVAL IS ONE (1) FOOT
- 6) UNDER GROUND UTILITIES MAY OR MAY NOT BE AT THE LOCATIONS SHOWN ON THIS PLAT. THEY ARE DRAWN FROM FIELD INSPECTION OF THE SUBJECT TRACT. LOCATION OF UTILITY MARKINGS BY OTHERS (PAINT, FLAGS AND MARKER POSTS) AND THE USE OF SURVEY PLATS AND HIGHWAY PLANS.

CONTROL POINTS

Point No.	Northing(Y)	Easting(X)	Elev(Z)	Description
1	367185.7952	2091598.1791	548.37	MAGNETIC NAIL
2	366933.1839	2091871.6268	544.39	MAGNETIC NAIL
3	366586.2038	2092338.1950	547.74	MAGNETIC NAIL
4	367240.9737	2091345.7630	563.02	NAIL WITH FLAGGING

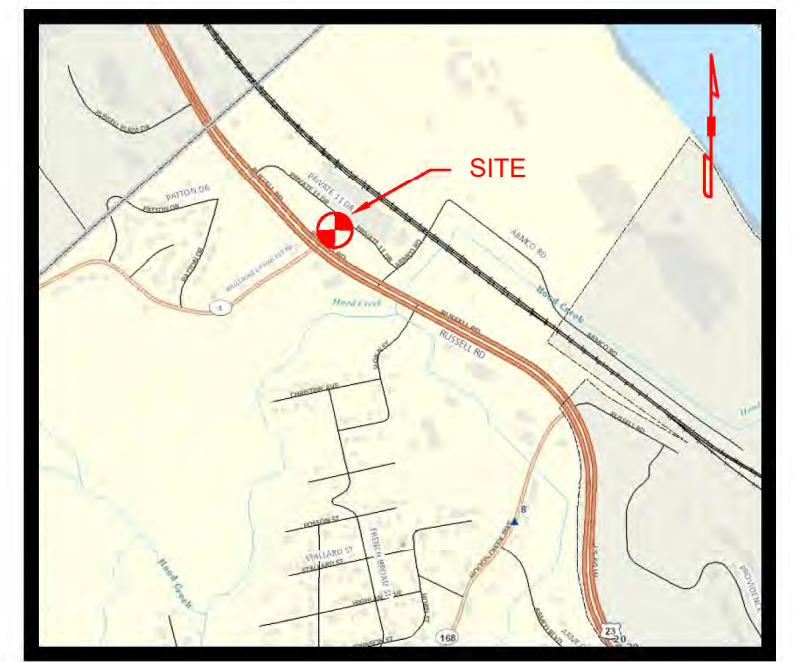

VICINITY MAP
NOT TO SCALE

LEGEND

	POINT UNLESS OTHERWISE NOTED
	CONCRETE MONUMENT (FOUND)
	5/8" REBAR WITH CAP (FOUND)
	MAGNETIC NAIL (FOUND)
	UTILITY POLE
	FIRE HYDRANT
	TREE
	SURVEY BOUNDARY LINE
	UNDER GROUND GAS LINE
	ABOVE GROUND ELECTRIC LINES
	UNDER GROUND WATER LINE
	ABOVE GROUND TRAFFIC LIGHT WIRE
	CHAIN LINK FENCE LINE
	GLY WIRE
	GUARD RAIL

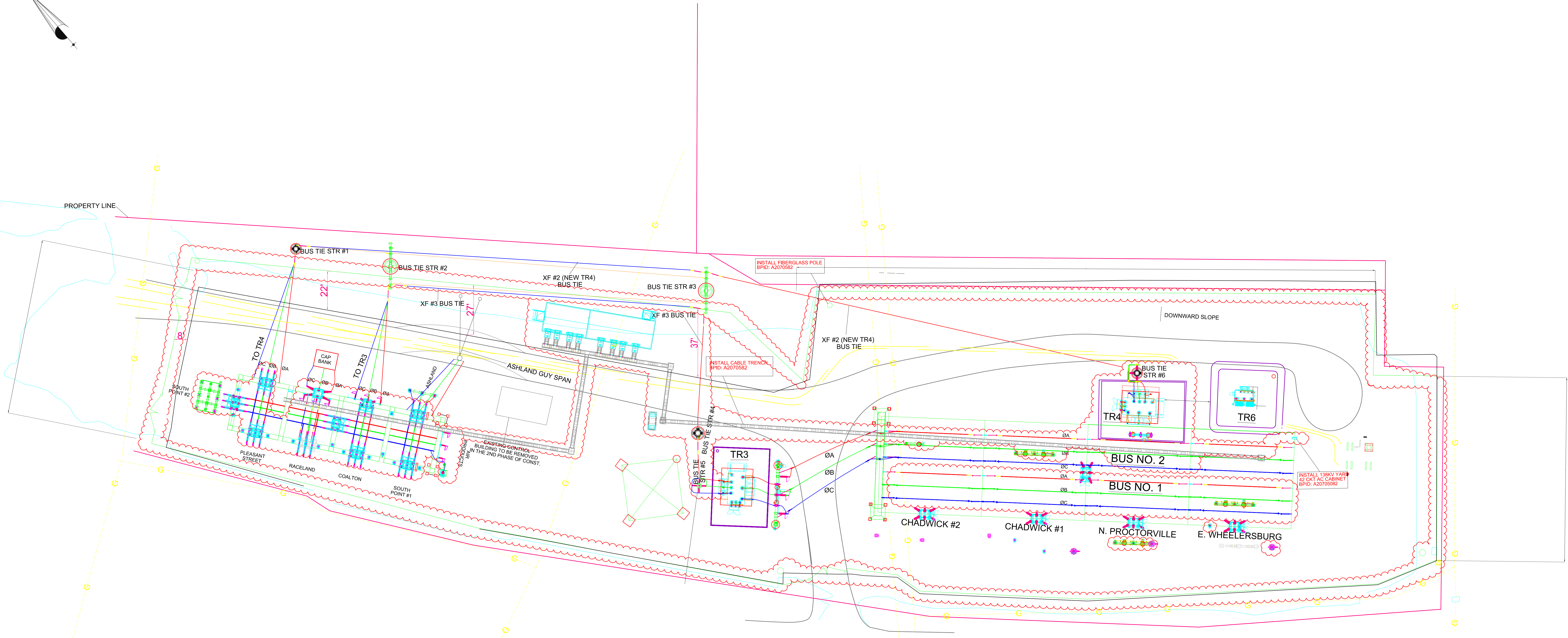
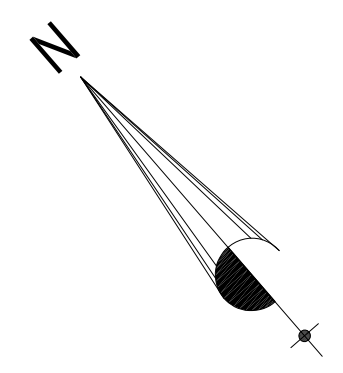

- LEGEND**
- CHAIN LINK FENCE LINE
 - UNDER GROUND GAS LINE
 - PROPERTY LINE

BPID	WO
P21720001	T10432778
A20705082	T10028925

OLD DWG #:	STD DWG #:
<small>*THIS DRAWING IS THE PROPERTY OF AMERICAN ELECTRIC POWER AND IS LOANED UPON CONDITION THAT IT IS NOT TO BE COPIED OR REPRODUCED IN WHOLE OR IN PART, OR USED FOR ANY PURPOSES OTHER THAN THAT FOR WHICH IT WAS ORIGINALLY INTENDED WITHOUT THE WRITTEN CONSENT OF AMERICAN ELECTRIC POWER. OR FOR ANY PURPOSES DETRIMENTAL TO THEIR INTEREST, AND IS TO BE RETURNED UPON REQUEST.</small>	
KENTUCKY POWER COMPANY/KENTUCKY TRANSMISSION COMPANY	
BELLEFONTE STATION	
138/69/34.5/12KV KENTUCKY	
STATION LAYOUT PLAN	
GENERAL LOCATION PLAN	
SCALE: 1" = 20'	DATE: 03-21-51
DR: A.F.G.	CHK:
APPD:	DATE: 03-21-51
1 RIVERSIDE PLAZA COLUMBUS, OH 43215	DWG. NO. E-1101

NO	DATE	REVISION DESCRIPTION	APPR	DR	ENG	CK	ISSUE#
33	10/11/23	REPLACE ALL 69KV CBS EXCEPT RACELAND CB. REPLACE LINE POTENTIAL. REPLACE XF#2 AND ADD HS SWITCHER. REPLACE XF#2 AND XF#3 69KV U.G. CABLE W/ OVERHEAD CONDUCTOR. REPLACE ENTIRE FENCE AND THE CONTROL HOUSE W/ 16X51 DIM. REPLACE 69KV CB DISC. REPLACE XF#4 LS & 12KV MOBILE DISC INT.	DTB	SHK	SHK		A20705082C1
							P21720001C1

