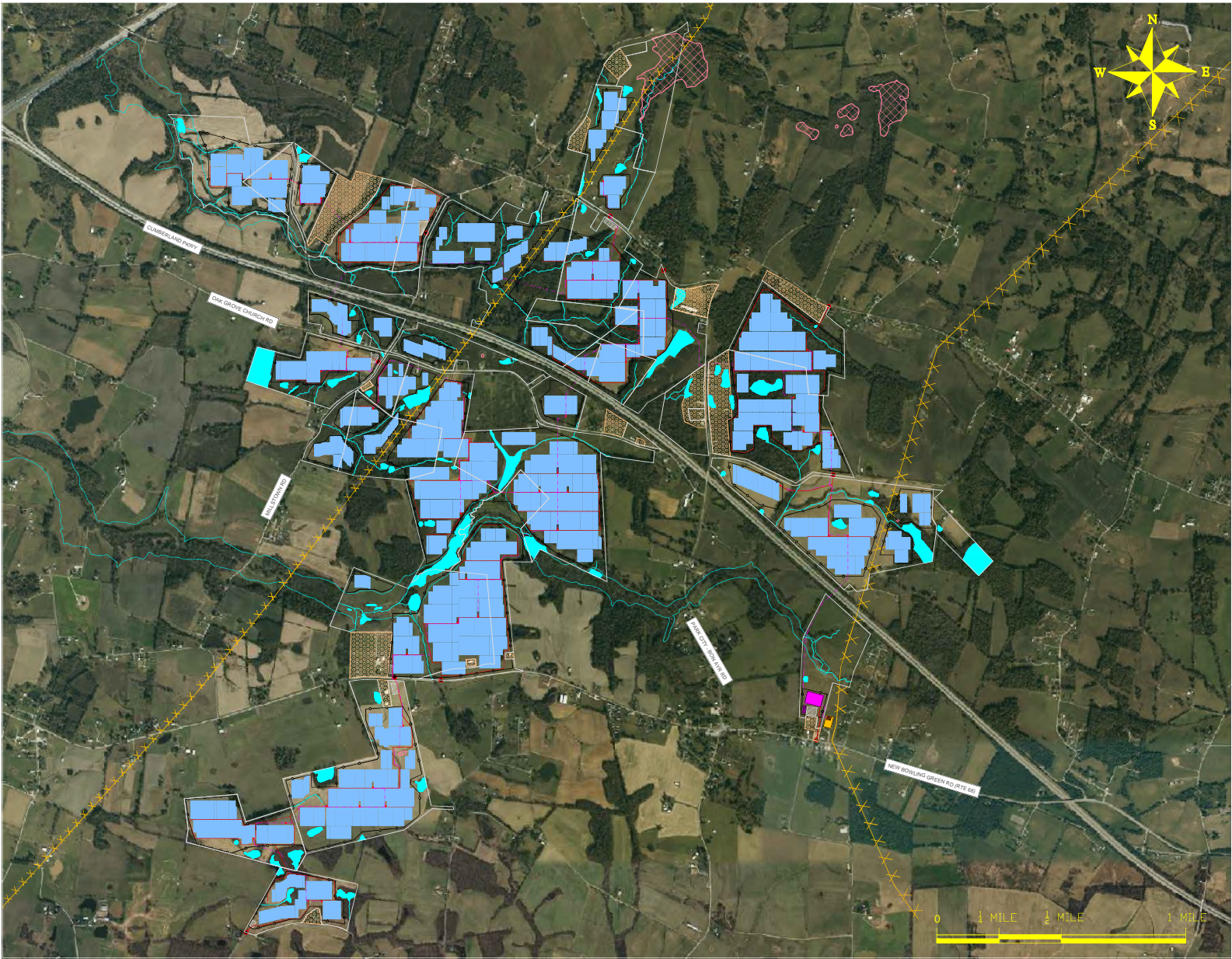

EXHIBIT A



LEGEND

PROJECT BOUNDARY	
SOLAR MODULE ROWS	
ELECTRICAL EQUIPMENT	
PROPOSED POI	
PROJECT SUBSTATION	
EKPC SUBSTATION	
O&M BUILDING	
LAYDOWN & PARKING AREA	
TRANSMISSION LINE	
INVERTER MV CABLE	
FENCE	
PARCELS	
ACCESS ENTRANCE & ACCESS ROAD	
STREAMS	
WETLANDS	
100-YEAR FLOODPLAIN	
KARST AREA	
EXCLUSION AREA	

PROJECT DATA

PARCEL AREA	2259.4 ACRES
BUILDABLE AREA	1126.7 ACRES
FENCED AREA	1244.7 ACRES
AC SYSTEM SIZE	100 MW-AC
DC SYSTEM SIZE	135 MWp
PROPOSED MODULE	CS7N-MB-AG
MODULE POWER	660Wp
MODULE QUANTITY	204,552
PROPOSED INVERTER	FS4200M
INVERTER POWER	4MW-AC
INVERTER QUANTITY	25
DC/AC RATIO	1.35
RACKING SYSTEM	SINGLE AXIS TRACKING
ESTIMATED GCR	34%
DC SYSTEM VOLTAGE	1500V
RACKING SYSTEM	1P SAT

NOTES:

- 1) PROJECT AREAS ARE SUBJECT TO CHANGE PENDING FUTURE DESIGN CONSTRAINTS AND LOCAL PERMITTING CONSIDERATIONS.
- 2) WETLANDS SETBACK = 25'
- 3) STREAM SETBACK = 25'
- 4) NON-PARTICIPATING OCCUPIED STRUCTURE SETBACK = 300'
- 5) NON-PARTICIPATING PARCEL SETBACK = 50'
- 6) FEMA 100-YEAR FLOOD PLANE SETBACK = 25'
- 7) COUNTY & STATE ROAD SETBACK = 100'
- 8) OIL & GAS PIPELINE SETBACK = 100'
- 9) TRANSMISSION LINE SETBACK = 100'
- 10) KARST AREA SETBACK = 50'

DRAWING TITLE

OVERALL
SITE PLAN

PROJECT TITLE

WOOD DUCK SOLAR
100MW-AC

DATE 14 JUL 2023

SCALE AS SHOWN

DRAWN STHA

REVISION 8

GEENEX SOLAR

1000 NC MUSIC FACTORY BLVD
SUITE C3
CHARLOTTE, NC 28206



COPYRIGHT © 2023 BY GEENEX SOLAR LLC (GEENEX) ALL RIGHTS RESERVED. THIS DRAWING OR SPECIFICATION IS PROTECTED BY U.S. COPYRIGHT LAW AND INTERNATIONAL TREATIES. IT HAS BEEN PREPARED EXPRESSLY FOR THE CLIENT NAMED IN THE PROJECT TITLE BOX HEREIN. TO BE USED ONLY IN CONNECTION WITH THE GEENEX PROJECT FOR WHICH IT WAS CREATED. NO OTHER USE, DISSEMINATION OR DUPLICATION SHALL BE MADE WITHOUT THE PRIOR WRITTEN CONSENT OF GEENEX.

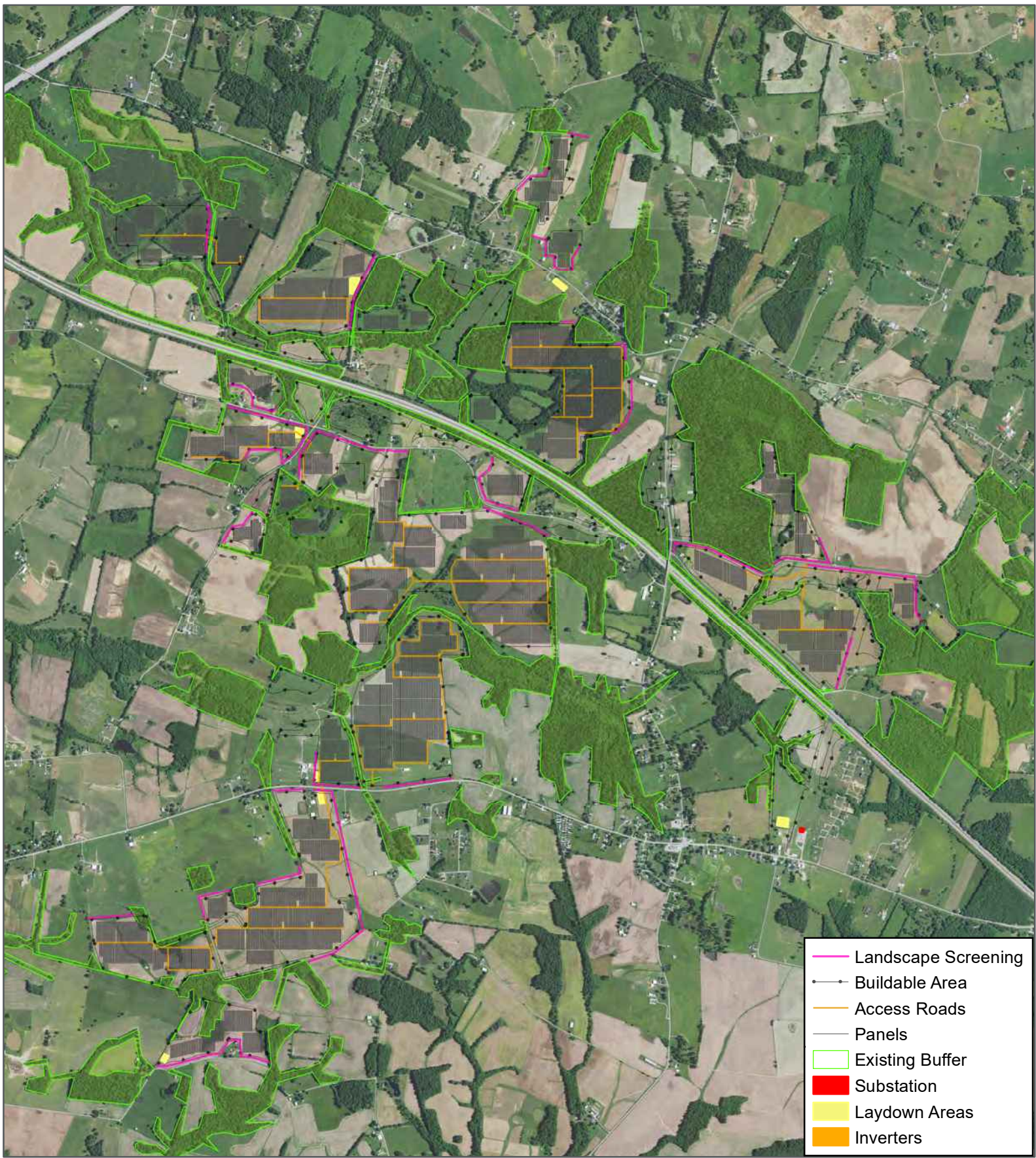

- Landscape Screening
- > Buildable Area
- Access Roads
- Panels
- Existing Buffer
- Substation
- Laydown Areas
- Inverters



7.5' Quadrangles
PLSS: unsectioned

This map and all data contained within are supplied as is with no warranty. Stantec expressly disclaims responsibility for damages or liability from any claims that may arise out of the use or misuse of this map. It is the sole responsibility of the user to determine if the data on this map meets the user's needs. This map was not created as survey data, nor should it be used as such. It is the user's responsibility to obtain proper survey data, prepared by a licensed surveyor, where required by law.

C202: Preliminary Landscape Plan
Visual Resource Assessment for the Wood Duck Solar Project
Geenex Solar, LLC
Barren and Edmonson County, Kentucky

Stantec
 76 San Marcos Street
 Austin, TX 78702 USA
 Phone (+1) 512.745.8129
 www.stantec.com

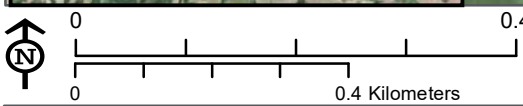
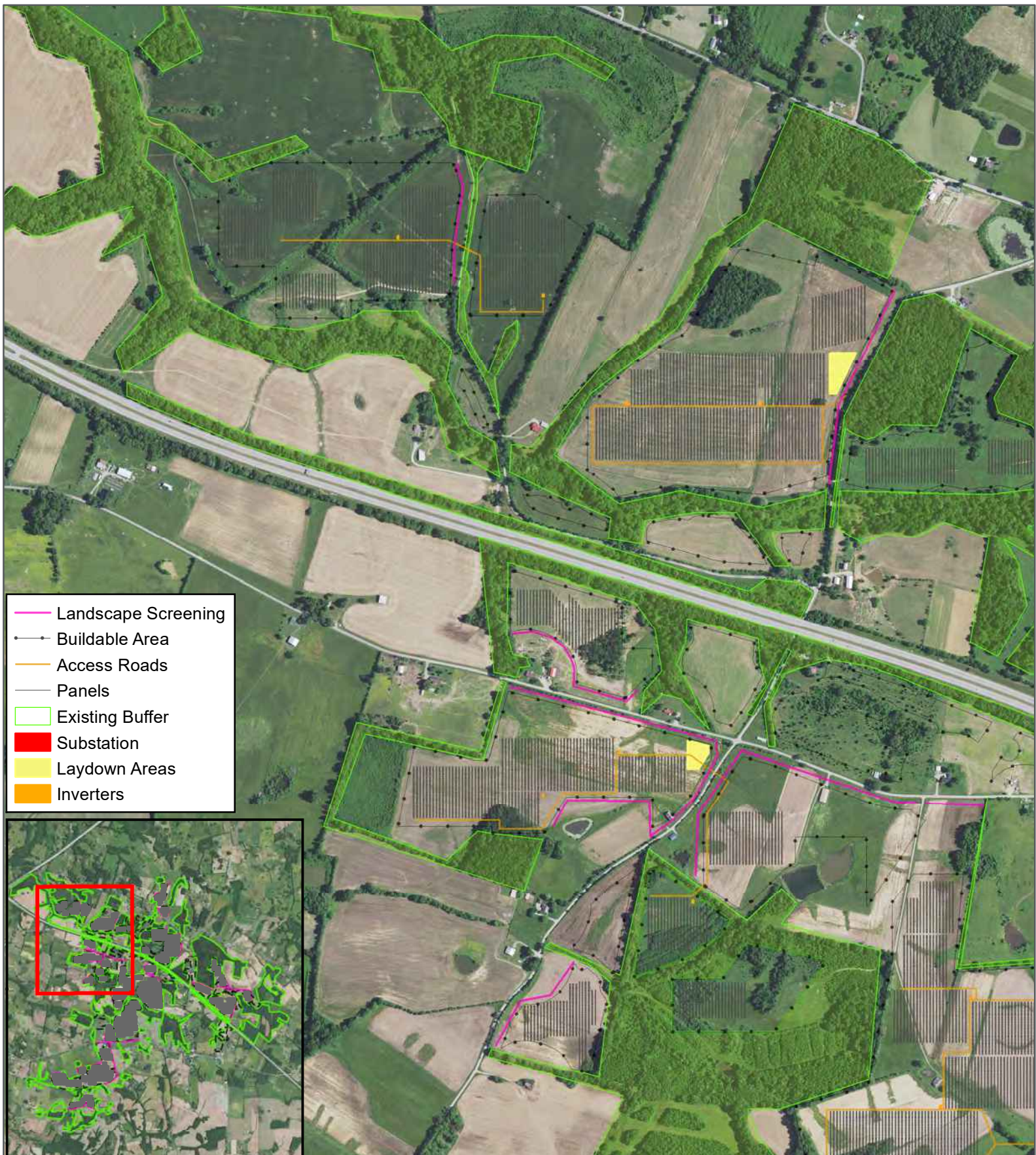

7.5' Quadrangles
PLSS: unsectioned

This map and all data contained within are supplied as is with no warranty. Stantec expressly disclaims responsibility for damages or liability from any claims that may arise out of the use or misuse of this map. It is the sole responsibility of the user to determine if the data on this map meets the user's needs. This map was not created as survey data, nor should it be used as such. It is the user's responsibility to obtain proper survey data, prepared by a licensed surveyor, where required by law.

C202: Preliminary Landscape Plan
Visual Resource Assessment for the Wood Duck Solar Project
Geenex Solar, LLC
Barren and Edmonson County, Kentucky

Stantec
76 San Marcos Street
Austin, TX 78702 USA
Phone (+1) 512.745.8129
www.stantec.com

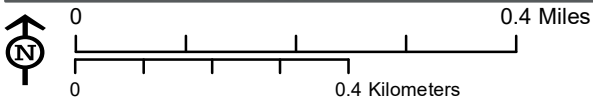
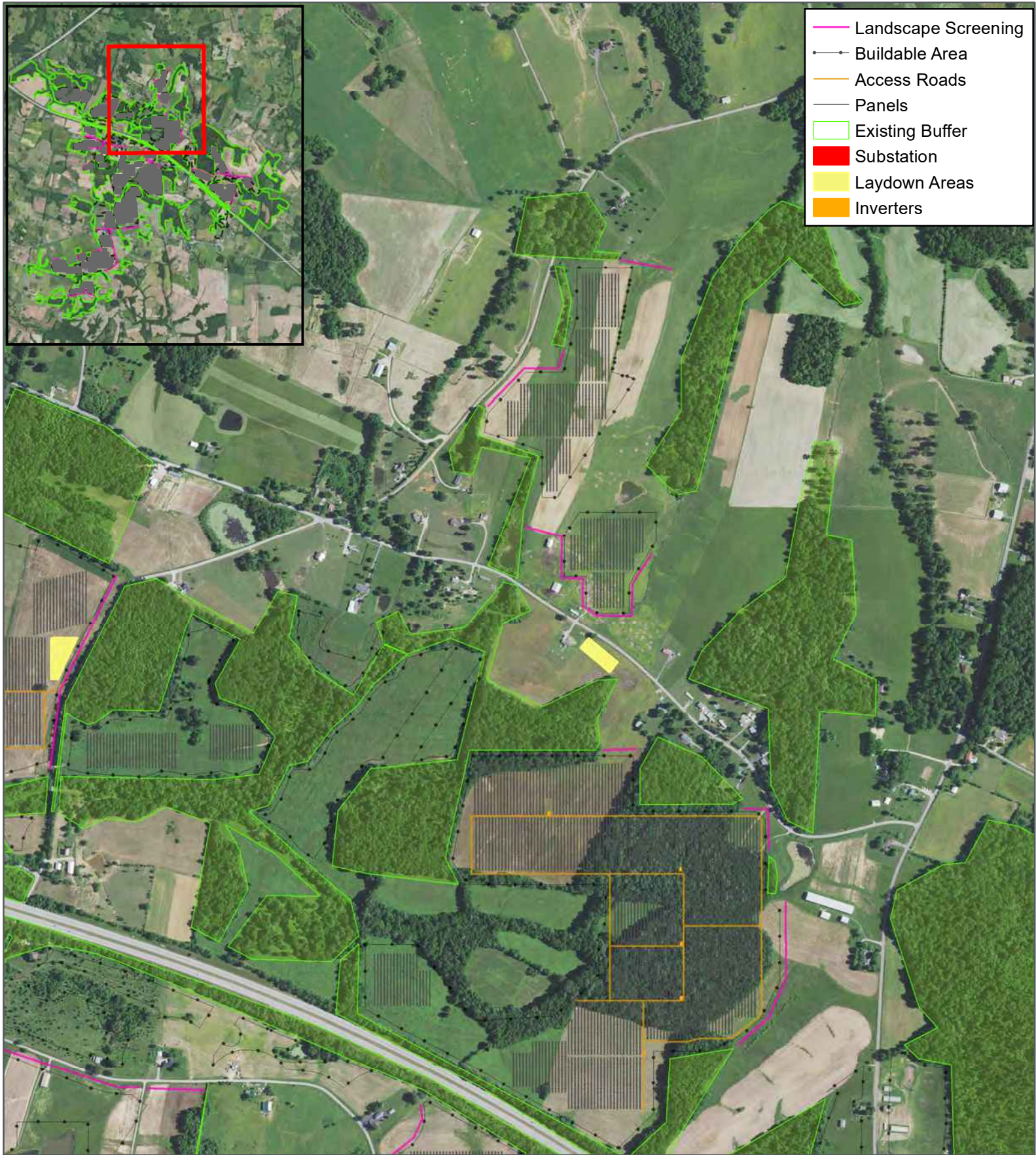

7.5' Quadrangles
PLSS: unsectioned

This map and all data contained within are supplied as is with no warranty. Stantec, expressly disclaims responsibility for damages or liability from any claims that may arise out of the use or misuse of this map. It is the sole responsibility of the user to determine if the data on this map meets the user's needs. This map was not created as survey data, nor should it be used as such. It is the user's responsibility to obtain proper survey data, prepared by a licensed surveyor, where required by law.

C202: Preliminary Landscape Plan

Visual Resource Assessment for the Wood Duck Solar Project

Geenex Solar, LLC
Barren and Edmonson County, Kentucky

Stantec
76 San Marcos Street
Austin, TX 78702 USA
Phone (+1) 512.745.8129
www.stantec.com

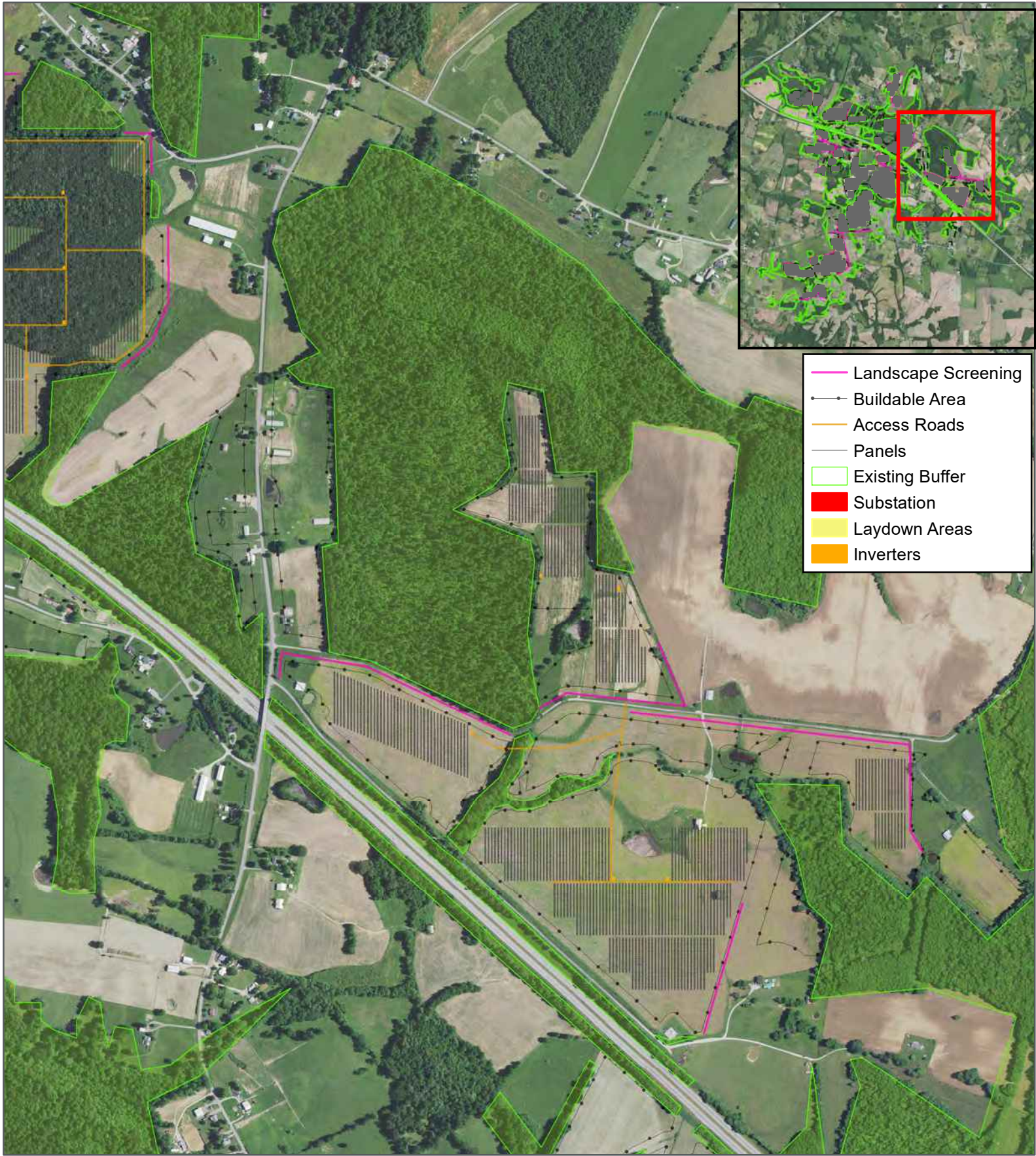

- Landscape Screening
- Buildable Area
- Access Roads
- Panels
- Existing Buffer
- Substation
- Laydown Areas
- Inverters



7.5' Quadrangles
PLSS: unsectioned

This map and all data contained within are supplied as is with no warranty. Stantec expressly disclaims responsibility for damages or liability from any claims that may arise out of the use or misuse of this map. It is the sole responsibility of the user to determine if the data on this map meets the user's needs. This map was not created as survey data, nor should it be used as such. It is the user's responsibility to obtain proper survey data, prepared by a licensed surveyor, where required by law.

C202: Preliminary Landscape Plan
Visual Resource Assessment for the Wood Duck Solar Project
Geenex Solar, LLC
Barren and Edmonson County, Kentucky

Stantec
 76 San Marcos Street
 Austin, TX 78702 USA
 Phone (+1) 512.745.8129
 www.stantec.com

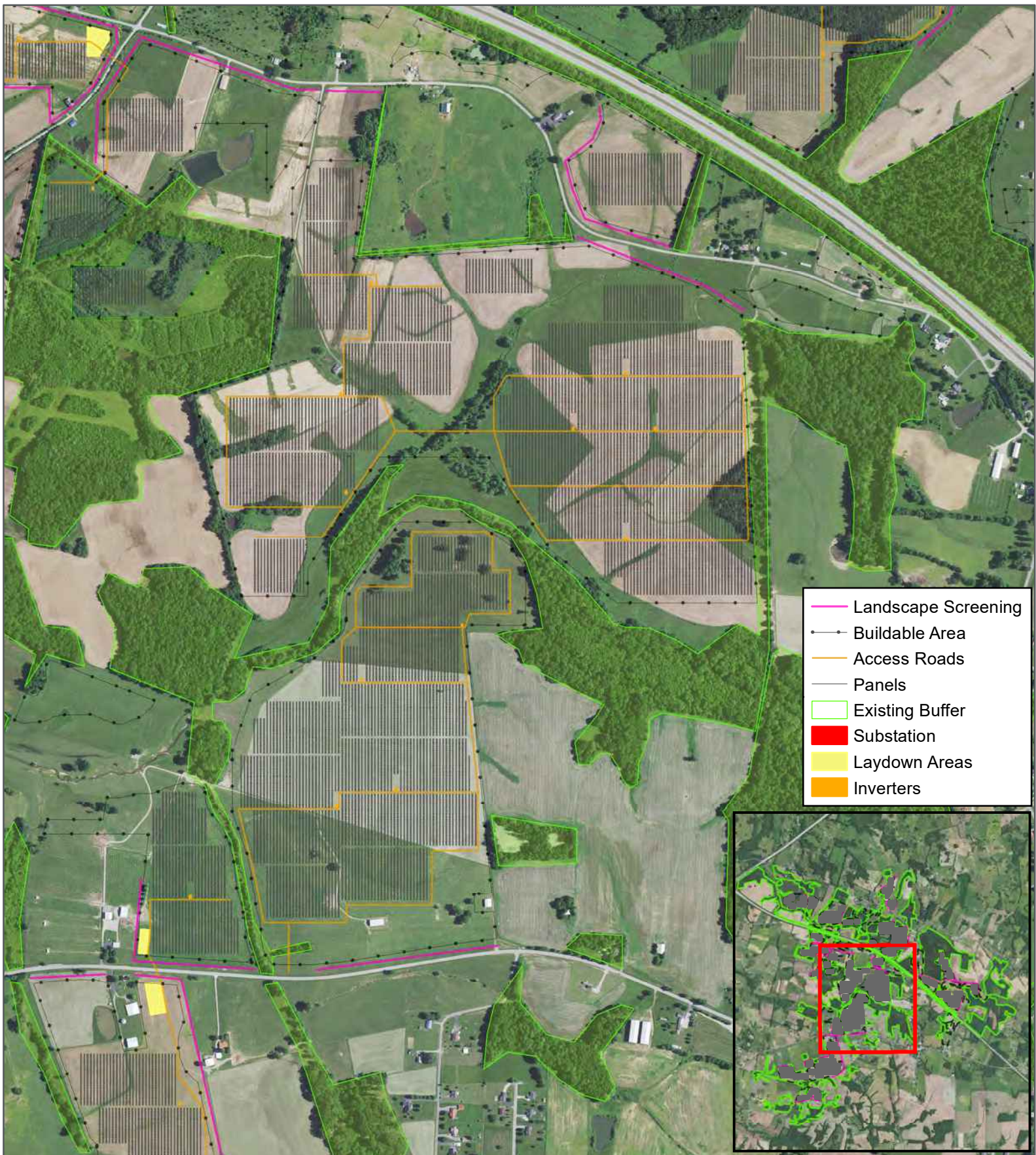

- Landscape Screening
- Buildable Area
- Access Roads
- Panels
- Existing Buffer
- Substation
- Laydown Areas
- Inverters

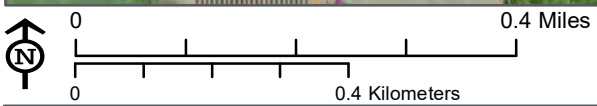

7.5' Quadrangles
PLSS: unsectioned

This map and all data contained within are supplied as is with no warranty. Stantec expressly disclaims responsibility for damages or liability from any claims that may arise out of the use or misuse of this map. It is the sole responsibility of the user to determine if the data on this map meets the user's needs. This map was not created as survey data, nor should it be used as such. It is the user's responsibility to obtain proper survey data, prepared by a licensed surveyor, where required by law.

C202: Preliminary Landscape Plan
Visual Resource Assessment for the Wood Duck Solar Project
Geenex Solar, LLC
Barren and Edmonson County, Kentucky

Stantec
76 San Marcos Street
Austin, TX 78702 USA
Phone (+1) 512.745.8129
www.stantec.com

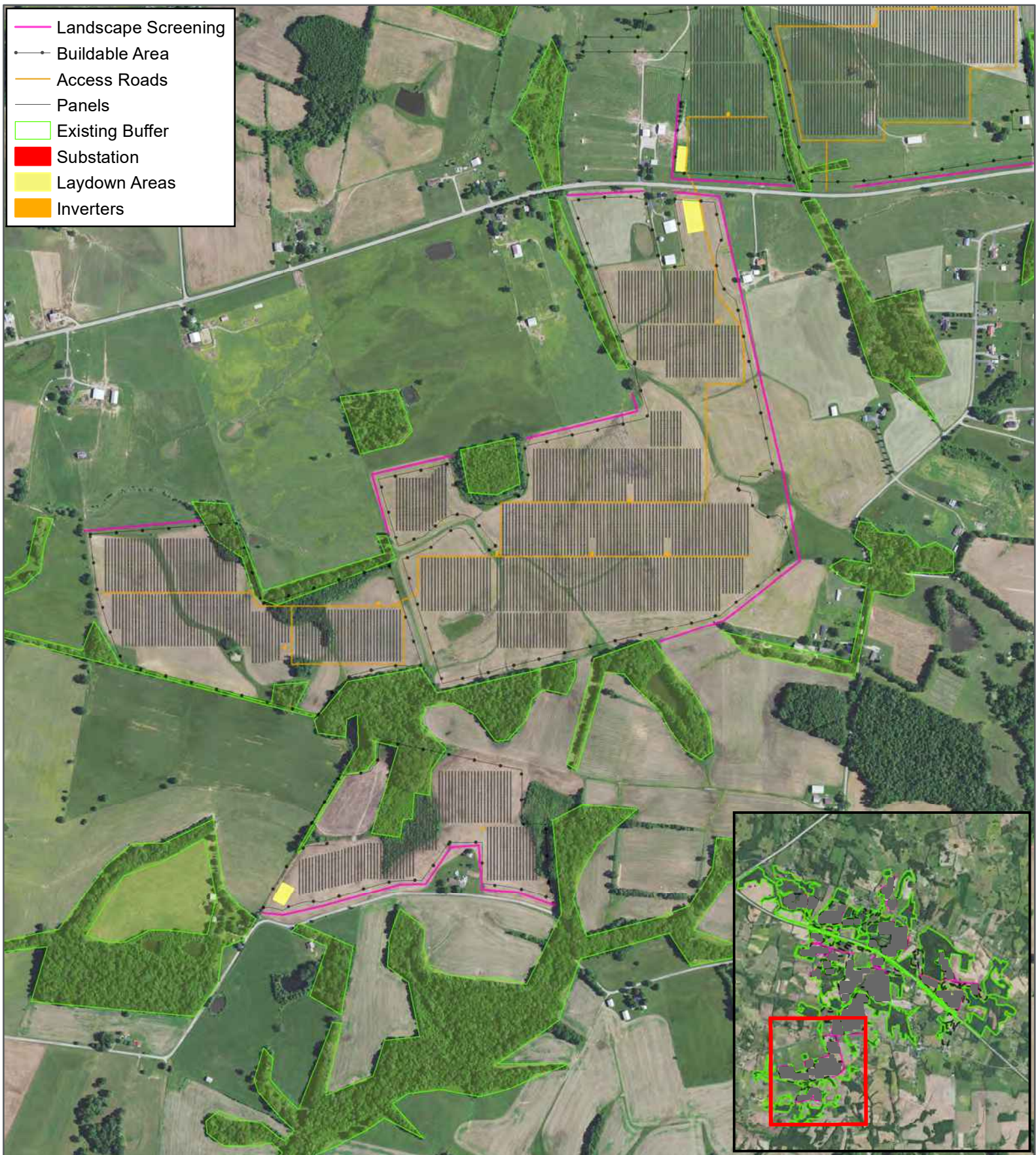

- Landscape Screening
- Buildable Area
- Access Roads
- Panels
- Existing Buffer
- Substation
- Laydown Areas
- Inverters

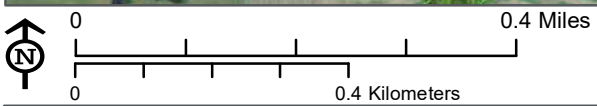

7.5' Quadrangles
PLSS: unsectioned

This map and all data contained within are supplied as is with no warranty. Stantec expressly disclaims responsibility for damages or liability from any claims that may arise out of the use or misuse of this map. It is the sole responsibility of the user to determine if the data on this map meets the user's needs. This map was not created as survey data, nor should it be used as such. It is the user's responsibility to obtain proper survey data, prepared by a licensed surveyor, where required by law.

C202: Preliminary Landscape Plan
Visual Resource Assessment for the Wood Duck Solar Project
Geenex Solar, LLC
Barren and Edmonson County, Kentucky

Stantec
 76 San Marcos Street
 Austin, TX 78702 USA
 Phone (+1) 512.745.8129
 www.stantec.com

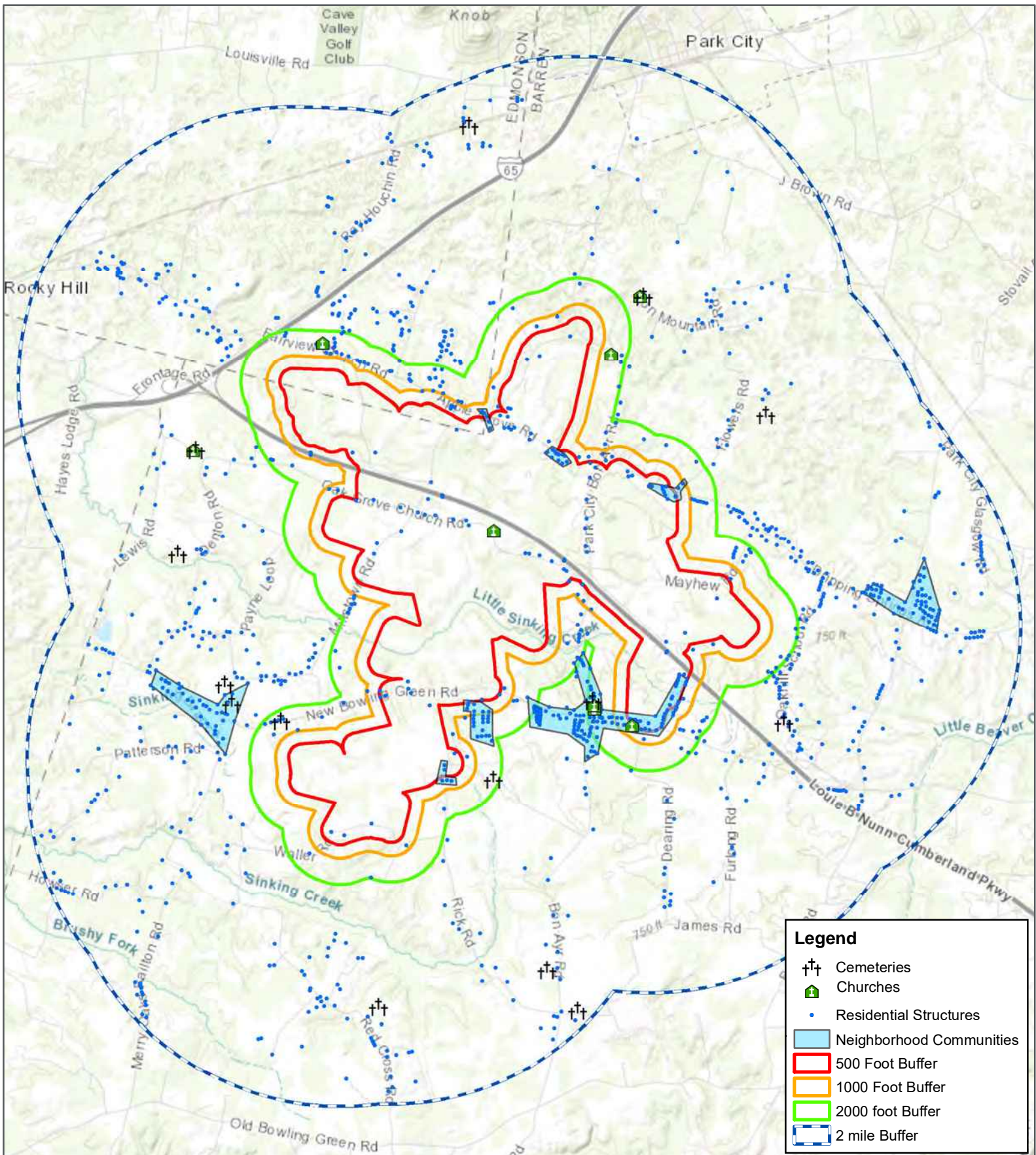

No Schools and Parks were identified within 2-miles of the facility.

7.5' Quadrangles:
 Hardinsburg, KY (2022)
 Mattingly, KY (2022)
 Kingswood, KY (2022)

PLSS: unsectioned

This map and all data contained within are supplied as is with no warranty. Stantec expressly disclaims responsibility for damages or liability from any claims that may arise out of the use or misuse of this map. It is the sole responsibility of the user to determine if the data on this map meets the user's needs. This map was not created as survey data, nor should it be used as such. It is the user's responsibility to obtain proper survey data, prepared by a licensed surveyor, where required by law.

C203: Public Resources within 2 Miles of the Study Area

Visual Resource Assessment for the Wood Duck Solar Project
 Genex Solar, LLC
 Barrena and Edmonson County, Kentucky

Stantec
 76 San Marcos Street
 Austin, TX 78702 USA
 Phone (+1) 512.745.8129
 www.stantec.com

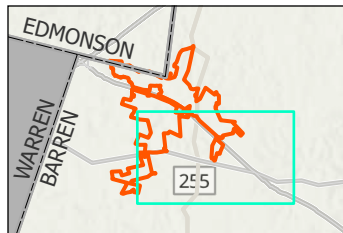
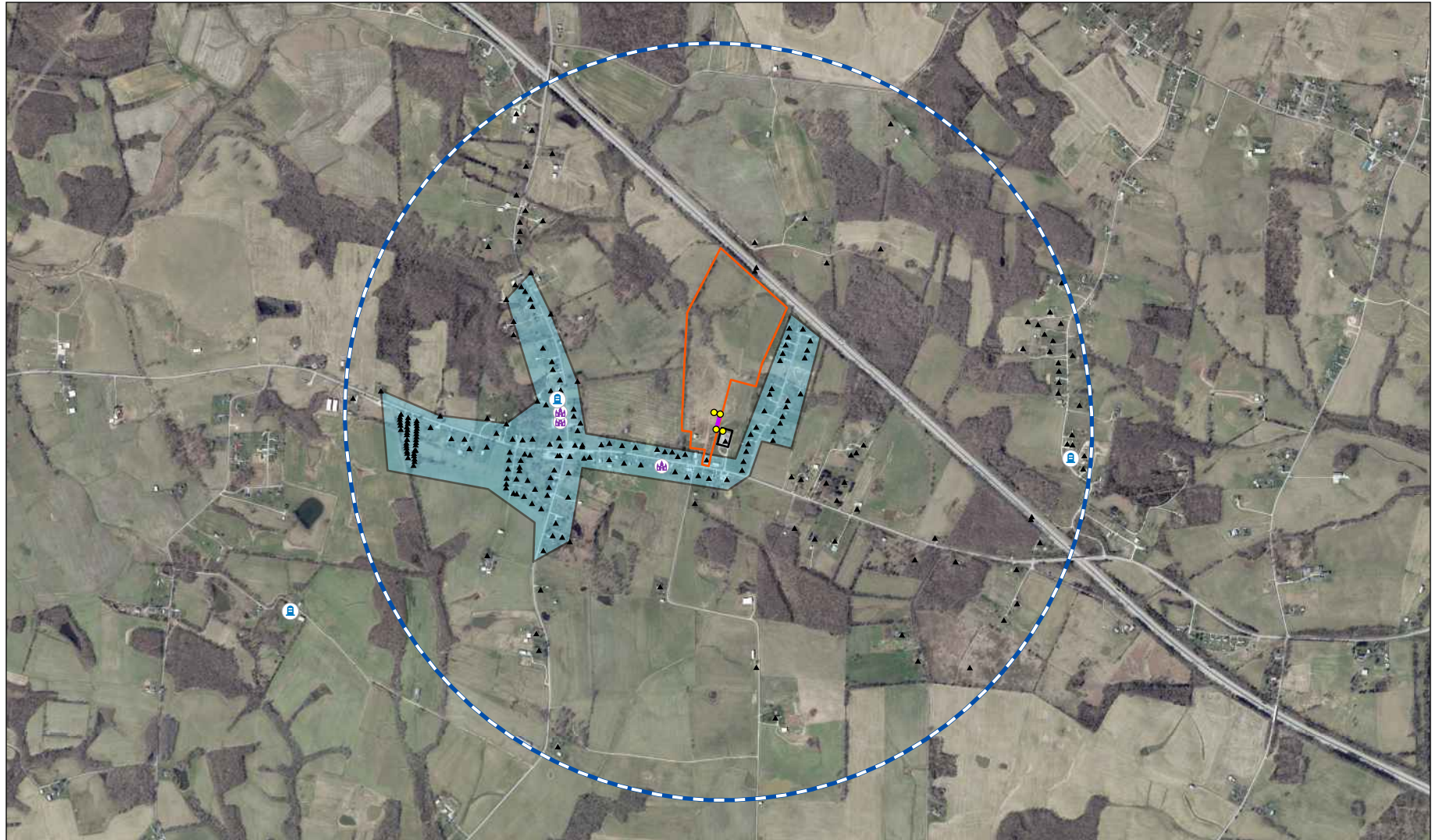

Legend

- One Mile Buffer
- Savers Storage LLC (Parcel 33-7A)
- Gen-tie Line
- Gen-tie Line Power Poles
- Eastern Kentucky Power Company Substation
- Residences within One Mile
- Neighborhood within One Mile
- Cemeteries
- Church



Notes

- Coordinate System: NAD 1983 StatePlane Kentucky FIPS 1600 Feet
(At original document size of 8.5x11)
1:25,722
- Data Sources: Wood Duck Solar Layout, USGS National Structures Dataset
- Background: KyFromAbove Orthoimagery (2021)



Project Location Smiths Grove/Glasgow
Edmonson and Barren Counties, Kentucky

Prepared by CRH on 2024-11-25

Client/Project Number 237801898
Client Geenex
Project Wood Duck Solar Project
Report SAR

Exhibit:

1-b

Title
**Sensitive Resources within One Mile
of the Gen-tie Line**