

COMMONWEALTH OF KENTUCKY
BEFORE THE KENTUCKY STATE BOARD ON
ELECTRIC GENERATION AND TRANSMISSION SITING

In the Matter of:

ELECTRONIC APPLICATION OF STMO BN, LLC)
(STARFIRE) FOR A CERTIFICATE OF)
CONSTRUCTION FOR AN APPROXIMATELY)
210 MEGAWATT MERCHANT SOLAR ELECTRIC) Case No. 2024-00255
GENERATING FACILITY IN KNOTT, BREATHITT,)
AND PERRY COUNTIES, KENTUCKY PURSUANT)
TO KRS 278.700 AND 807 KAR 5:110)

**ERRATA SHEET FOR RESPONSE TO
SITING BOARD STAFF'S FIRST REQUEST FOR INFORMATION**

STMO Bn, LLC (the "Applicant" or "Starfire") hereby provides the following correction for its Response to Siting Board Staff's First Request for Information (1 RFI), which was filed on March 31, 2025. Specifically, the filed version of the Response to 1 RFI 39 included an attached map provided inadvertently in lieu of the map referenced in the response narrative (and attached for the Response to 1 RFI 17). The attachment filed inadvertently contains outdated information and should be struck from the record. The correct map which is responsive to 1 RFI 39 is provided herewith.

Respectfully submitted,

/s/ Pierce T. Stevenson

Gregory T. Dutton

Kathryn A. Eckert

Pierce T. Stevenson

FROST BROWN TODD LLP

400 W. Market Street, 32nd Floor

Louisville, KY 40202

(502) 589-5400

(502) 581-1087 (fax)

gutton@fbtlaw.com

keckert@fbtlaw.com

pstevenson@fbtlaw.com

Counsel for STMO Bn, LLC

STMO Bn, LLC (Starfire)
Responses to Siting Board Staff's First Request for Information
Case No. 2024-00255

Request No. 39:

Identify the gas pipeline included in the legend of the site plan. In the response include the owner of the pipe, diameter of the pipe, and provide a map showing its location within the project boundary.

Response:

The pipelines in the legend of the site plan are owned by Vinland Gas and are narrow diameter (6 inch or less) gas gathering pipelines. Please refer to map provided for Request No. 17 for locations within the project boundary.

Responding Witness: David Gil

Starfire Solar Project
Knott, Perry, and Breathitt Counties,
Kentucky

Item 17a: Oil & Gas Wells

LEGEND

- Substation
- Inverters
- Proposed Project Area
- Proposed Solar Panels
- Access Road
- Proposed Fenced Area

Kentucky Oil & Gas Wells

- Active Well - Permitted
- Inactive Well - Previously Permitted

Vinland Surveyed Gas Wells

- Vinland Gas Wells Surveyed

Pipelines

- Vinland 3 inch gas line surveyed
- Vinland 3 inch gas line not surveyed
- Vinland 4 inch gas line surveyed
- Vinland 4 inch gas line not surveyed
- Vinland 6 inch gas line surveyed

Data Sources:
 ESRI Aerial Imagery 2024; Kentucky Geological Survey 2024; BrightNight 2025

Prepared for: STMOBn, LLC
Prepared by: Tetra Tech GIS Team (NB)
Updated: 3/31/2025



Spatial Reference
 NAD 1983 StatePlane Kentucky FIPS 1600 Feet

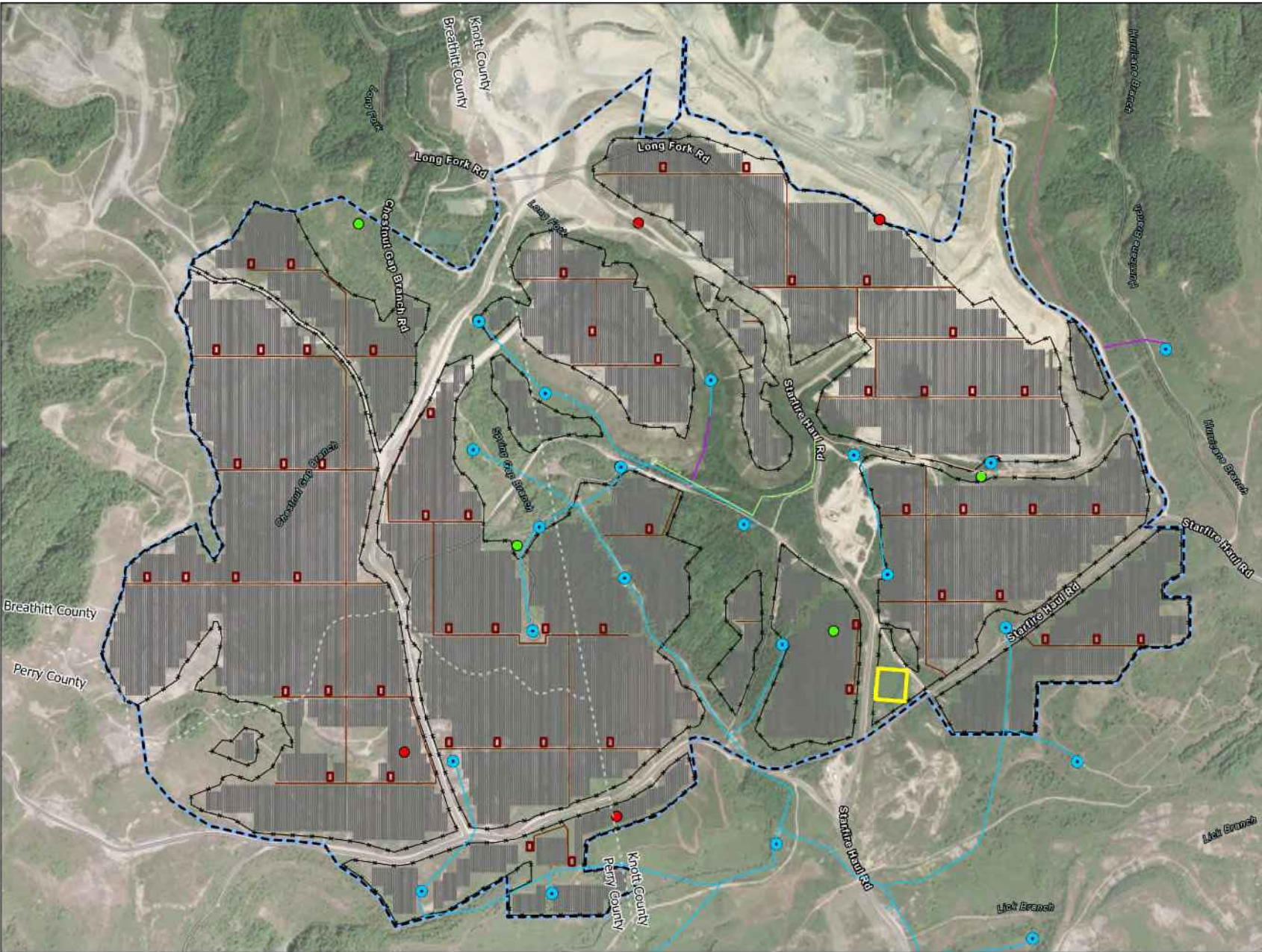

0 2,000 4,000 US Feet