

CONTRACT No. 2

PHASE 23 WTP AND SYSTEM IMPROVEMENTS

FOR THE

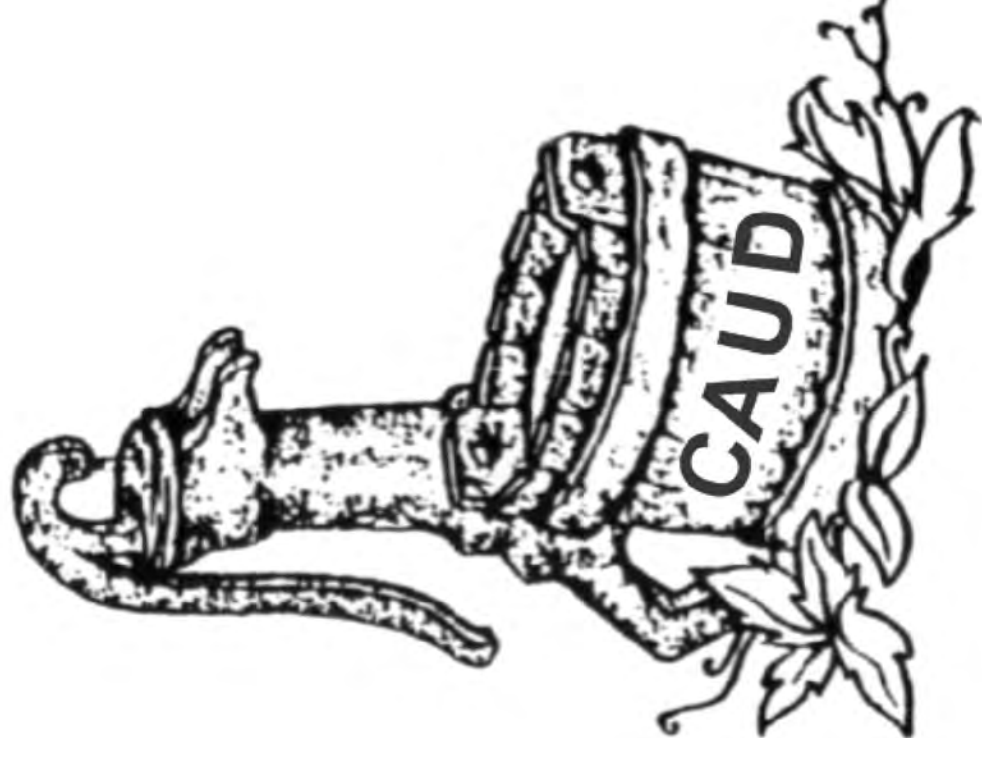

SRF PROJECT NO. - WX21001032

KIA LOAN NO. - F23-006S

Columbia-Adair Utilities District Adair County, Kentucky

MAY 2024

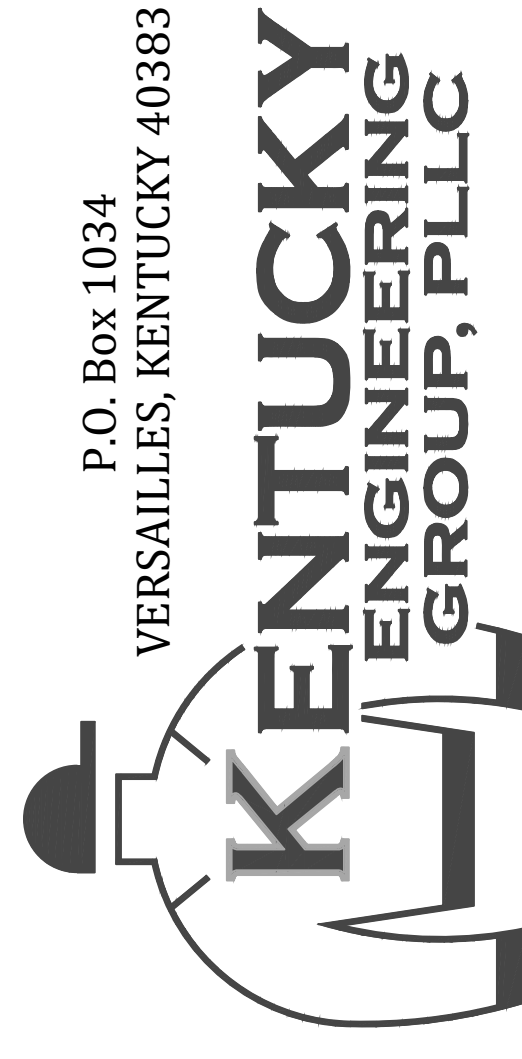

PROJECT NO. 23011

BID DOCUMENTS

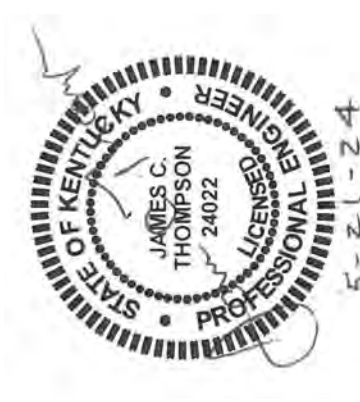

PROJECT LOCATION MAP

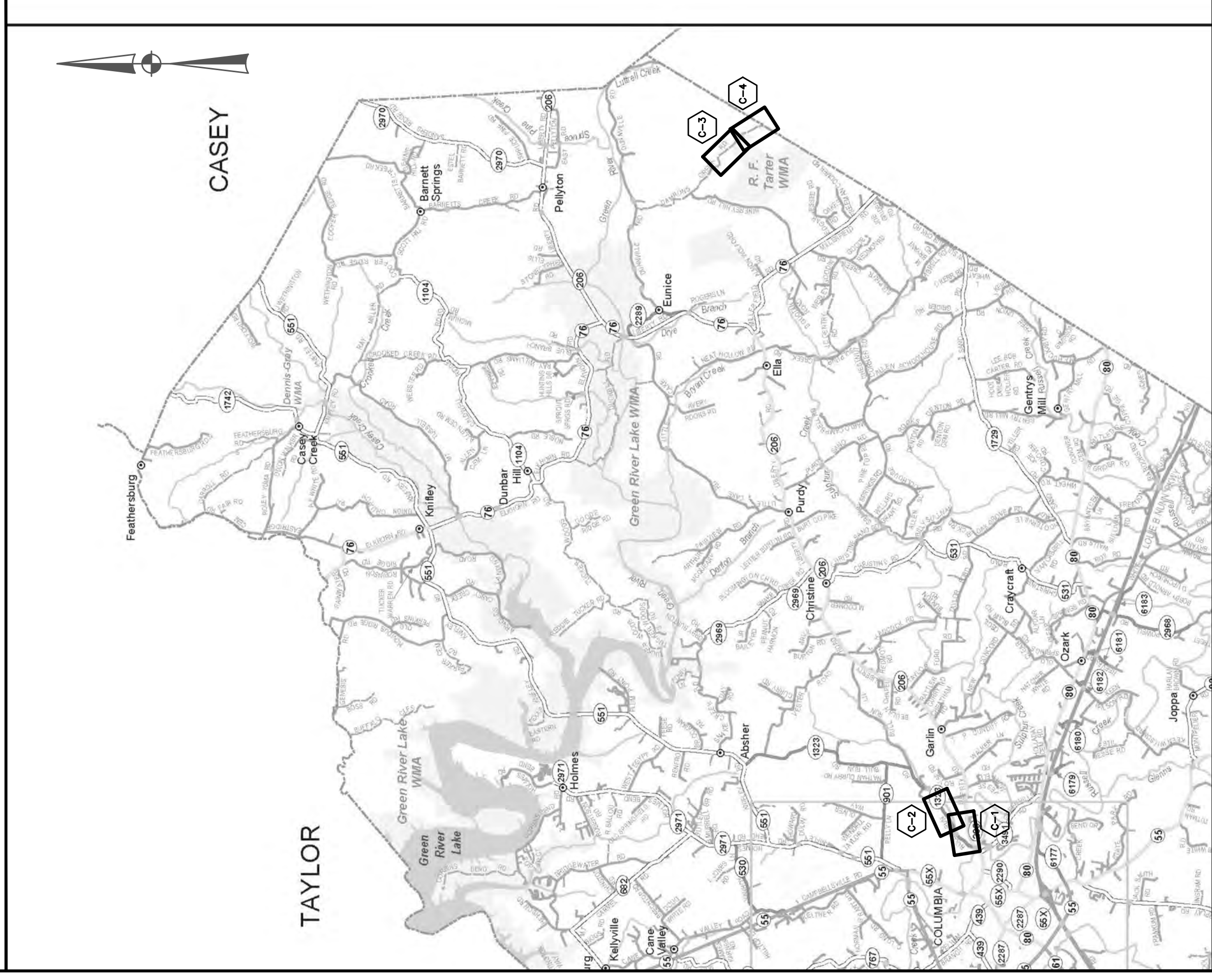

COLUMBIA

NOT TO SCALE

LEGEND

EXISTING	PROPOSED	DESCRIPTION
PVC	PVC	POLYVINYL CHLORIDE
DIP	DIP	DUCTILE IRON PIPE
WM	WM	WATER MAIN
⊕	⊕	HYDRANT ASSEMBLY
⊕	⊕	FLUSHING/BLOWOFF ASSEMBLY
△	△	AIR RELEASE VALVE (ARV)
⊗	⊗	GATE VALVE (GV)
⊗	⊗	WATER MAIN (WM)
⊗	⊗	SPECIAL CROSSING OR CASING PIPE
⊗	⊗	WATER MAIN TO BE ABANDONED
⊗	⊗	RIGHT-OF-WAY LINE
⊗	⊗	CENTERLINE
⊗	⊗	PROPERTY LINE
⊗	⊗	CUSTOMER SERVICE METER
⊗	⊗	EDGE OF PAVEMENT (WHITE LINE)
⊗	⊗	EASEMENT ACQUIRED
OWNER	OWNER	

UTILITIES

BUD - Before You Dig
1-800-752-6007
or DIAL 811

NOTE:
 IN ACCORDANCE WITH KENTUCKY STATE LAW, ANY ACTIVITY THAT RESULTS IN MOVEMENT, PLACEMENT, BORING, PROBING OR DIGGING IN OR ON THE PROPERTY OF ANY UTILITY SHALL BE THE RESPONSIBILITY OF THE CALL CENTER FOR UNDERGROUND UTILITY LOCATIONS.

INDEX OF DRAWINGS

SHT. NO.	DESCRIPTION:
..	COVER
G-1	LOCATION MAP, LEGEND, UTILITY OWNERS and INDEX OF DRAWINGS
G-2	GENERAL NOTES
C-1	AERIAL PLAN - BULL RUN RD.
C-2	AERIAL PLAN - BULL RUN RD.
C-3	AERIAL PLAN - DAMIRON CREEK RD.
C-4	AERIAL PLAN - DAMIRON CREEK RD.
SD-1	STANDARD DETAILS
SD-2	STANDARD DETAILS
SD-3	EROSION CONTROL DETAILS

IT IS A VIOLATION OF LAW FOR ANY PERSON TO ALTER THIS DRAWING WITHOUT WRITTEN PERMISSION FROM KENTUCKY ENGINEERING GROUP, PLLC AND ACTING UNDER THE DIRECTION OF A LICENSED ENGINEER.
 THIS DRAWING WAS PREPARED AT THE SCALE INDICATED. INACCURACIES IN THE STATED SCALE MAY BE INTRODUCED WHEN DRAWINGS ARE REPRODUCED BY ANY MEANS. USE THE GRAPHIC SCALE BAR IN THE DRAWING OR TITLE BLOCK TO DETERMINE THE ACTUAL SCALE.

NO.	DATE	REVISIONS	BY

DATE:	MAY 2024
PROJECT MGR:	TLH
DRAWN BY:	JAB
CHECKED BY:	JCT
SCALE:	AS NOTED

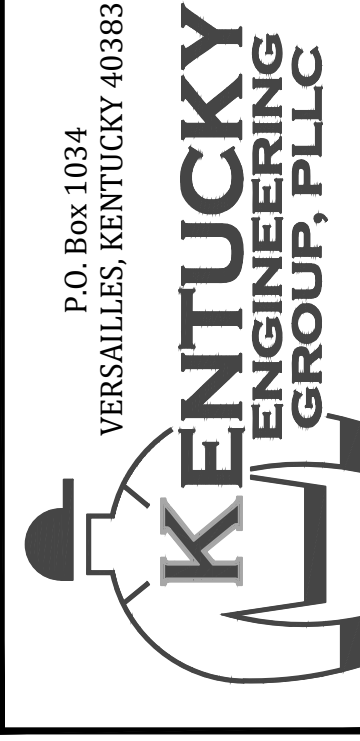

CONTRACT No. 2
PHASE 23 WTP AND SYSTEM IMPROVEMENTS
 FOR THE
 COLUMBIA-ADAIR UTILITIES DISTRICT

PROJECT LOCATION MAP, UTILITIES, LEGEND and INDEX OF DRAWINGS

PROJECT NO.
23011

SHEET NO.
G-1

WATER MAIN NOTES

- CONTRACTOR SHALL CONTACT ALL UTILITY COMPANIES AND THE ENGINEER TWO WORKING DAYS (MINIMUM) BEFORE BEGINNING CONSTRUCTION.
- CONTRACTOR SHALL BE RESPONSIBLE FOR MAINTENANCE OF TRAFFIC IN ACCORDANCE WITH CITY, COUNTY AND STATE REQUIREMENTS.
- THE CONTRACTOR SHALL MAINTAIN A CURRENT SET OF CONSTRUCTION PLANS ON THE JOB SITE DURING ALL PHASES OF CONSTRUCTION.
- EXISTING UTILITIES, ESPECIALLY GAS LINES AND OIL LINES, MAY BE CATHODICALLY PROTECTED. THEREFORE, DUCTILE IRON PIPE, FITTINGS, GATE VALVES, AND/OR BOXES LAID WITHIN 100' OF LINES WITH CATHODIC PROTECTION SHALL BE WRAPPED IN POLYETHYLENE ENCASEMENT. MATERIALS AND INSTALLATION SHALL MEET THE REQUIREMENTS OF AWWA'S LATEST REVISION.
- ALL CONSTRUCTION AND INSTALLATION OF MATERIALS BEING USED SHALL BE IN CONFORMANCE WITH THE PLANS AND SPECIFICATIONS. SUBSTITUTIONS AND DEVIATION SHALL BE PERMITTED ONLY WHEN WRITTEN APPROVAL HAS BEEN ISSUED BY THE ENGINEER.
- SHOP DRAWINGS OF ALL MATERIALS BEING USED SHALL BE SUBMITTED TO THE ENGINEER FOR APPROVAL PRIOR TO INSTALLATION.
- EXISTING UTILITIES HAVE NOT BEEN SHOWN. CONTRACTOR SHALL BE RESPONSIBLE FOR LOCATING ALL UTILITIES. THE CONTRACTOR SHALL COORDINATE WITH A REPRESENTATIVE WHEN WORKING NEAR EXISTING UTILITIES.
- THE CONTRACTOR SHALL PROTECT ALL UTILITIES AND OTHER IMPROVEMENTS SHOWN ON THESE PLANS AND ALL OTHER UTILITIES AND OTHER IMPROVEMENTS NOT SHOWN. THE CONTRACTOR SHALL ASSUME ALL RESPONSIBILITY FOR REPAIRS OF UTILITIES AND OTHER IMPROVEMENTS DAMAGED DURING CONSTRUCTION.
- UNLESS OTHERWISE NOTED, A SEPARATE BID ITEM HAS NOT BEEN ESTABLISHED FOR FITTINGS. THE FITTINGS INCLUDED BUT NOT LIMITED TO ARE: TEES, BENDS, PLUGS, REDUCERS, CROSSES, COUPLINGS, ETC. CONTRACTORS SHALL INCLUDE THE COST OF THESE ITEMS IN THE BID PRICE FOR THE PIPE.
- CONTRACTOR SHALL BE RESPONSIBLE FOR THE TEMPORARY REMOVAL/RELOCATION OF TRAILERS, BUILDINGS, FENCES, TREES, SHRUBS, ETC. AND REPLACEMENT OF SAID ITEMS AFTER CONSTRUCTION ACTIVITIES.
- CONTRACTOR IS TO COORDINATE WITH THE PROPERTY OWNERS AS TO WHETHER OR NOT TEMPORARY FENCING IS REQUIRED AND CONSTRUCT IF NECESSARY.
- ALL PIPING SHALL HAVE 36" MINIMUM COVER.
- WHERE UNSTABLE MATERIAL IS ENCOUNTERED OR WHERE THE DEPTH OF EXCAVATION IN EARTH EXCEEDS FIVE (5) FEET, THE SIDES OF THE TRENCH OR EXCAVATION SHALL BE SUPPORTED BY SUBSTANTIAL SHEETING, BRACING, SHORING OR THE TRENCH SIDES SLOPED. SLOPING THE SIDES OF THE DITCH WILL NOT BE PERMITTED IN STREETS, ROADS, NARROW RIGHTS-OF-WAY OR OTHER CONSTRUCTED AREAS UNLESS OTHERWISE SPECIFIED. THE STANDARDS OF THE FEDERAL OCCUPATIONAL SAFETY AND HEALTH ACT AND THE KENTUCKY LABOR CABINET SHALL BE FOLLOWED.
- ALL EXCAVATION IS UNCLASSIFIED. COMPENSATION FOR ALL EXCAVATION SHALL BE INCLUDED IN LUMP SUM BID.
- REGRADE OF SITE SHALL BE SUCH THAT DRAINAGE IS AWAY FROM ALL STRUCTURES.
- BACKFILL AROUND ALL STRUCTURES SHALL BE SUFFICIENTLY COMPACTED TO PRECLUDE SETTLEMENT AND PONDING OF WATER AROUND STRUCTURES AND GRADED TO DIVERT RUNOFF AWAY FROM THE STRUCTURES.
- DIMENSIONS, DETAILS AND REINFORCEMENT MAY VARY WITH MANUFACTURER'S RECOMMENDATIONS. CONTRACTOR SHALL OBTAIN AND MAINTAIN ON SITE, APPROVED SHOP DRAWINGS PRIOR TO BEGINNING CONSTRUCTION.
- ALL VALVES & HYDRANTS SHALL BE LOCATED AT THE BACKSIDE OF THE DITCHLINE.
- FINAL LOCATION OF SERVICES, VALVES, & HYDRANT ORIENTATION ARE TO BE FIELD LOCATED DURING CONSTRUCTION & APPROVED BY THE ENGINEER.
- AT THE CONTRACTORS OPTION, CLASS 350 DUCTILE IRON PIPE MAY BE SUBSTITUTED FOR ANY PIPE PARTICULARLY SPECIFIED, BUT AT NO ADDITIONAL COST TO THE OWNER.
- NO PAY ITEM FOR EXTRA TRENCH DEPTH HAS BEEN SET UP. CONTRACTOR SHALL INCLUDE THE COST OF THE ADDITIONAL DEPTH IN HIS BID PRICE.
- ROCK SOUNDINGS WERE NOT PERFORMED BY THE ENGINEER. THE CONTRACTOR SHALL TAKE APPROPRIATE ACTION TO DETERMINE SUBSURFACE CONDITIONS.
- CONTRACTOR SHALL NOT USE TRENCHING FOR EXCAVATION UNLESS APPROVED BY THE ENGINEER AND OWNER. IF TRENCHING IS APPROVED THE FINAL TRENCH SHALL HAVE A MINIMUM OF 6 INCHES ON EACH SIDE OF THE WATER MAIN BEING INSTALLED.
- CONTRACTOR TO DIG/EXPOSE EXISTING WATER MAIN AT A MINIMUM OF 40' INTERVALS AHEAD OF NEW WATER MAIN CONSTRUCTION TO AVOID DAMAGE TO EXISTING WATER MAIN AND/OR INTERRUPTION OF EXISTING CUSTOMER SERVICES.
- THE MAXIMUM ALLOWABLE LENGTH OF SERVICE LINE FROM THE WATER MAIN TO THE CUSTOMER'S METER SERVICE SHALL BE AS FOLLOWS:

SERVICE LINE DIAMETER	MAXIMUM LENGTH
3/4 INCH	125 FEET
1 INCH	150 FEET
1-1/2 INCH	200 FEET
2 INCH	250 FEET

- CONNECTIONS TO EXISTING DISTRIBUTION SYSTEM SHALL BE MADE AS FOLLOWS:
 - CONNECT TO EXISTING (SIZE) W.M. (WET TAP) - CONTRACTOR SHALL PROVIDE FURNISH AND INSTALL ALL FITTINGS, VALVES, AND APPURTENANCES TO CONNECT THE PROPOSED WATER MAIN TO THE EXISTING WATER MAIN UNDER PRESSURE.
 - CONNECT TO EXISTING (SIZE) W.M. - CONTRACTOR SHALL PROVIDE, FURNISH AND INSTALL ALL FITTINGS AND APPURTENANCES TO CONNECT THE PROPOSED WATER MAIN TO THE EXISTING WATER MAIN. VALVES ARE A SEPARATE PAY ITEM.

FINAL CLEANUP AND RESTORATION

UNLESS SPECIFICALLY APPROVED BY THE OWNER AND ENGINEER, CLEANUP OF DISTURBED AREAS SHALL BE KEPT CURRENT WITH CONSTRUCTION AND RESTORATION EFFORTS BY THE CONTRACTOR INITIATED NO LONGER THAN SEVEN (7) DAYS AFTER THE TRENCH EXCAVATION WORK HAS STARTED. ALL EXCAVATED MATERIAL NOT REQUIRED FOR BACKFILLING OF THE TRENCH AND ANY LARGE ROCKS, STONES OR DEBRIS SHALL BE REMOVED FROM THE SITE, AND SHALL NOT BE A BURDEN TO THE PROPERTY OWNER(S) AND/OR ADJACENT PROPERTIES. THE CONTRACTOR MAY WINDROW OR TRACK-IN THE EXCAVATED MATERIAL OVER THE TRENCH PRIOR TO FINAL CLEANUP TO ALLOW FOR AND TO ASSIST IN THE INITIAL SETTLEMENT OF THE TRENCH. ALL DISTURBED AREAS MUST BE SEEDED AT LEAST WITH A TEMPORARY SEED MIX IF FOR SOME REASON THE AREA CANNOT BE PERMANENTLY SEEDED WITHIN TWO (2) WEEKS.

GENERAL NOTES

- GENERAL PROJECT REQUIREMENTS - IN THE EVENT OF A CONFLICT BETWEEN ANY PORTION OF THE CONTRACT DOCUMENTS, THE MORE STRINGENT REQUIREMENT SHALL GOVERN.
- DESIGNATED SITE REPRESENTATIVE - ALL COMMUNICATION FROM THE CONTRACTOR AND TO THE CONTRACTOR, SHALL BE THROUGH THE ENGINEER.
- SAFETY - THE CONTRACTOR SHALL BE SOLELY RESPONSIBLE FOR INITIATING, MAINTAINING, AND SUPERVISING ALL SAFETY PRECAUTIONS AND PROGRAMS IN CONNECTION WITH THE WORK. THE CONTRACTOR SHALL SELECT THE MEANS, METHODS, SEQUENCES, AND TECHNIQUES OF CONSTRUCTION HE DEEMS APPROPRIATE FOR ACCOMPLISHING THE WORK IN A SAFE MANNER. THE CONTRACTOR SHALL BE RESPONSIBLE FOR ALL DAMAGE TO PERSONS AND PROPERTY RESULTING FROM HIS ACTIVITIES.
- EMERGENCY SHUTOFF - THE CONTRACTOR SHALL LOCATE EXISTING WATER AND GAS VALVES PRIOR TO STARTING WORK SO THAT IN THE EVENT OF AN EMERGENCY THE UTILITY SERVICE MAY BE QUICKLY SHUT OFF.
- EASEMENTS AND RIGHT-OF-WAY - THE OWNER IS RESPONSIBLE FOR THE PROCUREMENT OF ALL PERMANENT EASEMENTS NECESSARY OR REQUIRED FOR THE PROJECT. THE CONTRACTOR IS RESPONSIBLE FOR TEMPORARY EASEMENTS FOR HIS STAGING AREAS. IT IS THE CONTRACTOR'S RESPONSIBILITY TO OBSERVE THE CONDITIONS OF THESE AGREEMENTS AND CONFINE HIS ACTIVITIES TO THE LIMITS OF THE EASEMENTS. CONTRACTOR TO OBTAIN COPIES OF EASEMENTS OBTAINED BY OWNER AND ABIDE BY THE CONDITIONS OF THESE EASEMENTS DURING CONSTRUCTION.
- EXCAVATION - IT SHALL BE DISTINCTLY UNDERSTOOD THAT ANY REFERENCE TO ROCK, EARTH, OR ANY OTHER MATERIALS ON THE PLANS WOULD REFER IN NUMBERS, WORDS, LETTERS, OR LINES, IS SOLELY FOR THE OWNER'S INFORMATION AND SHALL NOT BE TAKEN AS AN INDICATION OF CLASSIFIED EXCAVATION OR THE QUANTITY OF EITHER ROCK, EARTH OR ANY OTHER MATERIAL INVOLVED. THE BIDDER MUST DRAW HIS OWN CONCLUSIONS AS TO THE CONDITIONS TO BE ENCOUNTERED. THE CONTRACTOR SHALL PERFORM ALL EXCAVATION NECESSARY OR REQUIRED FOR COMPLETION OF THE PROJECT. THIS WORK SHALL INCLUDE THE REMOVAL AND PROPER DISPOSAL OF ALL MATERIALS OF WHATEVER NATURE ENCOUNTERED. EXCAVATION FOR UTILITIES SHALL BE CONSIDERED INCIDENTAL TO THE COST OF THE WORK AND SHALL NOT BE MEASURED FOR PAYMENT.
- TOTAL SITE RESPONSIBILITY - IN OCCUPYING THE SITE AND COMMENCING WORK IN ACCORDANCE WITH THE NOTICE TO PROCEED, THE CONTRACTOR ASSUMES TOTAL AND COMPLETE RESPONSIBILITY FOR THE WORK UNTIL FINAL PAYMENT AND RELEASE OF CLAIMS. ANY PORTION OF THE WORK DAMAGED IN THIS TIME PERIOD BY ACTS OF GOD OR THE PUBLIC ENEMY, ACTS OF THE OWNER, ACTS OF OTHER CONTRACTORS, FIRES, FLOODS, EPIDEMICS, QUARANTINE, STRIKES, FREIGHT EMBARGOS, VANDALISM AND ABNORMAL WEATHER SHALL BE CORRECTED, REPAIRED, OR REPLACED BY THE CONTRACTOR AT NO ADDITIONAL COST TO THE OWNER.
- ACCESS TO WORK - THE ENGINEER, HIS REPRESENTATIVES, AND REPRESENTATIVES OF THE OWNER SHALL HAVE FULL ACCESS TO THE WORK AT ALL TIMES.
- BLASTING - NO BLASTING SHALL BE ALLOWED ON THIS PROJECT.
- BURNING - BURNING SHALL CONFORM TO ALL APPLICABLE LOCAL, STATE, AND FEDERAL ORDINANCES.
- WASTE AREAS - THE CONTRACTOR WILL NECESSARILY GENERATE WASTE MATERIALS IN THE FORM OF BRUSH CLIPPINGS, OVERSIZE BOULDERS, MUCK, ETC. THE CONTRACTOR SHALL SUBMIT A WRITTEN PLAN DETAILING THE MANNER IN WHICH WASTE MATERIALS WILL BE HANDLED. THE CONTRACTOR SHALL STRICTLY COMPLY WITH ALL LOCAL, STATE, AND FEDERAL LAWS AND REGULATIONS PERTAINING TO THE DISPOSITION OF CONSTRUCTION RELATED WASTE PRODUCTS. IN NO EVENT SHALL WASTE MATERIALS BE PLACED IN A REGULATORY FLOODWAY (OR FLOODPLAIN) WITHOUT A DOW PERMIT TO CONSTRUCT ALONG OR ACROSS A STREAM. OWNER WILL NOT ASSUME RESPONSIBILITY FOR WASTE AREAS.
- SELF CONTROL - THE CONTRACTOR SHALL CONDUCT HIS WORK IN AN ENVIRONMENTALLY SOUND MANNER AND SHALL UTILIZE "BEST MANAGEMENT PRACTICES" TO MINIMIZE EROSION. THE CONTRACTOR SHALL HOLD HARMLESS THE OWNER FROM ANY VIOLATIONS ASSOCIATED WITH THE CLEAN WATER ACT.
- DRAINAGE - CONTRACTOR SHALL MAINTAIN DRAINAGE WORK AREAS DURING ALL PHASES OF CONSTRUCTION. THE OWNER MAY DIRECT THE CONTRACTOR TO CONSTRUCT DITCHES OR BERMS TO ALLEVIATE SITE DRAINAGE PROBLEMS. CONSTRUCTION AND MAINTENANCE OF MINOR DRAINAGE WORKS SHALL BE CONSIDERED AN INTEGRAL PART OF THE OVERALL ACCOMPLISHMENTS OF THE PROJECT AND SHALL NOT BE MEASURED FOR SEPARATE PAYMENT.
- ADHERENCE TO PERMITS - PERMITS REQUIRED BY THE OWNER ARE:
 - DIVISION OF WATER CONSTRUCTION PERMIT FOR WATER LINE EXTENSIONS.
 - DEPARTMENT OF HIGHWAYS ENCROACHMENT PERMIT.

THE CONTRACTOR SHALL CONDUCT HIS ACTIVITIES IN STRICT ACCORDANCE WITH THESE PERMITS AT ALL TIMES. IN PARTICULAR, THE CONTRACTOR SHALL STRICTLY OBSERVE THE 401 WATER QUALITIES CERTIFICATION KEY REQUIREMENTS OF THE 401 CERTIFICATION WHICH INCLUDE:

- RE-VEGETATION AND CLEANUP OF AREA ADJACENT TO STREAMS SHALL OCCUR CONCURRENTLY WITH THE PROGRESS OF THE WORK. CONCURRENTLY IS HEREIN DEFINED TO MEAN THAT RE-VEGETATION AND CLEANUP.
- BEST MANAGEMENT PRACTICES SHALL BE EMPLOYED TO MINIMIZE SEDIMENT RUNOFF AND SOIL PROSION TO THE WATER COURSE.
- EXTREME CARE SHALL BE TAKEN TO PREVENT SPILLS OF FUELS AND LUBRICANT INTO WATERCOURSES. EQUIPMENT WORKS FROM THE STREAM BANK.

EXISTING UTILITIES AND UNDERGROUND FACILITIES - THE CONTRACTOR'S ATTENTION IS CALLED TO THE PRESENCE OF EXISTING UTILITIES IN CLOSE PROXIMITY TO THE PROJECT SITE. THE CONTRACTOR IS ADVISED TO CAREFULLY REVIEW THE PROJECT REQUIREMENTS REGARDING UTILITY RELOCATIONS. THE CONTRACTOR CAN CALL 1-800-752-6007 A MINIMUM OF TWO AND NO MORE THAN TEN BUSINESS DAYS PRIOR TO EXCAVATION FOR INFORMATION ON THE LOCATION OF EXISTING UNDERGROUND UTILITIES WHICH SUBSCRIBE TO THE BEFORE-U-DIG (BUD) SERVICE. ALL UTILITY REPAIR AND RELOCATION WORK SHALL BE INCIDENTAL TO OTHER ITEMS OF WORK. THE EXISTING CONTRACTOR MUST MAKE DILIGENT EFFORT TO MAINTAIN THE SERVICE OF EXISTING UTILITIES. THE CONTRACTOR SHALL PROVIDE BY-PASS PUMPING OF WASTEWATER TO THE NEAREST PUBLIC SANITARY SEWER WHENEVER HIS ACTIVITIES INTERRUPT THE FLOW OF AN EXISTING SANITARY WASTEWATER DISPOSAL FACILITY (SEWER, SEPTIC TANK, LEACH FIELD, ETC.) BY-PASS PUMPING SHALL BE CONSIDERED AN INCIDENTAL PART OF THE PIPE LAYING ACTIVITY AND SHALL NOT BE MEASURED FOR SEPARATE PAYMENT.

GENERAL NOTES (continued)

- REPLACEMENT OF EXISTING FACILITIES - THE CONTRACTOR SHALL REPLACE EXISTING ENTRANCE PIPES, DETAINING WALLS, CATCH BASINS, FENCES AND OTHER PROPERTY IMPROVEMENTS, FITTINGS, ETC., THAT ARE DAMAGED BY CONSTRUCTION UNLESS SAID FACILITIES ARE SPECIFICALLY SHOWN TO BE REMOVED. IN PARTICULAR, ALL DRAINAGE DITCHES SHALL BE RESTORED TO A CONDITION EQUAL OR BETTER THAN THAT WHICH EXISTED PRIOR TO CONSTRUCTION. UNLESS SAID FACILITY REPLACEMENT IS IDENTIFIED AS A PAY ITEM IN THE DESIGN DRAWINGS OR TECHNICAL SPECIFICATIONS, THIS WORK SHALL BE CONSIDERED INCIDENTAL TO THE COST OF LAYING PIPE AND SHALL NOT BE MEASURED FOR PAYMENT.
- DAMAGE TO GUARDRAILS, SIGNS, FENCES, STORM DRAINS, ETC. - ALL GUARDRAIL, SIGNS, FENCES, STORM DRAINS, ETC., DAMAGED AS A RESULT OF THE CONSTRUCTION SHALL BE RESTORED IN LIKE KIND AND CHARACTER TO THE SATISFACTION OF THE OWNER. UNLESS SAID REPLACEMENT IS IDENTIFIED AS A PAY ITEM IN THE DESIGN DRAWINGS OR TECHNICAL SPECIFICATIONS, THIS WORK SHALL BE CONSIDERED INCIDENTAL TO THE COST OF LAYING PIPE AND SHALL NOT BE MEASURED FOR PAYMENT.
- STREAM CROSSING - THE LAST EIGHTEEN (18) INCHES OF BACKFILL IN ALL STREAM BEDS SHALL CONSIST OF KENTUCKY DEPARTMENT OF HIGHWAY CHANNEL LINING CLASS III. THRUST BLOCKS - CONCRETE THRUST BLOCKS OR "KICKER" BLOCKS SHALL BE INSTALLED IN ALL PRESSURIZED LINES AT INTERSECTION AND CHANGES OF DIRECTION TO RESIST FORCES ACTING UPON THE PIPELINE. THRUST BLOCKS ARE CONSIDERED INCIDENTAL TO THE PIPELINE.
- ANCHORS - CONCRETE ANCHORS SHALL BE PROVIDED WHEN THE PIPE SLOPE IS TWENTY (20) PERCENT OR GREATER. ANCHORS ARE CONSIDERED INCIDENTAL TO THE PIPELINE INSTALLATION.
- SEPARATION OF WATER AND SEWER - HORIZONTAL - SEWERS SHALL BE LAID AT LEAST TEN (10) FEET HORIZONTALLY FROM ANY EXISTING OR PROPOSED WATER MAIN. THIS DISTANCE SHALL BE MEASURED EDGE TO EDGE. IF FIELD CONDITIONS DO NOT ALLOW THIS SEPARATION, THE SEWER SHALL BE LOCATED SUCH THAT THE CROWN OF THE SEWER PIPE IS EIGHTEEN (18) INCHES BELOW THE INVERT OF THE WATER LINE. IF FIELD CONDITIONS DO NOT ALLOW THIS CONDITION TO BE MET THEN THE SEWER SHALL BE CONSTRUCTED OF MECHANICAL JOINT DUCTILE IRON PIPE (PRESSURE TESTED TO 150 PSI) AND ENCASED IN CONCRETE.
- SEWERS SHALL CROSS UNDER WATER MAINS WITH A MINIMUM OF EIGHTEEN (18) INCHES OF SEPARATION BETWEEN THE CROWN OF THE SEWER AND THE INVERT OF THE WATER MAIN. IF FIELD CONDITIONS ARE SUCH THAT THIS SEPARATION CAN NOT BE MAINTAINED, THE SEWER SHALL BE CONSTRUCTED OF MECHANICAL JOINT DUCTILE IRON PIPE WHICH SHALL BE PRESSURE TESTED TO 150 PSI. THE DUCTILE IRON PIPE MUST BE CENTERED ON THE CROSSING SO THAT THE JOINTS ARE AT LEAST TEN (10) FEET ON EITHER SIDE OF THE CROSSING. NO SEPARATE PAYMENT SHALL BE MADE FOR WORK TO INSURE COMPLIANCE WITH THIS SEPARATION CRITERION. MAINTENANCE OF ADEQUATE SEPARATION SHALL BE CONSIDERED AN INTEGRAL PART OF THE UNIT PRICE BID FOR SEWER PIPE.
- TESTING - THE WATER LINES SHALL BE TESTED IN ACCORDANCE WITH THE TECHNICAL SPECIFICATIONS IN THE PRESENCE OF THE ENGINEER AND THE OWNER.
- NOTICE - THE CONTRACTOR SHALL NOT MOVE EQUIPMENT OR MATERIAL TO THE WORK SITE, NOR BEGIN ANY CONSTRUCTION PRIOR TO THE DATE SPECIFIED IN THE "NOTICE TO PROCEED". THE CONTRACTOR MUST NOTIFY THE OWNER AND ENGINEER PRIOR TO OCCUPYING THE SITE IN ACCORDANCE WITH THE REQUIREMENTS OF THE TECHNICAL SPECIFICATIONS.
- TRAFFIC CONTROL - THE CONTRACTOR'S WORK WILL DISTURB NUMEROUS PRIVATE DRIVEWAYS AND SUBSTANTIAL PORTIONS OF PUBLIC THOROUGHFARES. THE TERRAIN DOES NOT LEND ITSELF TO DETOURS. CONSEQUENTLY, THE CONTRACTOR MUST OBSERVE THE FOLLOWING TRAFFIC PRINCIPLES:
 - ACCESS TO RESIDENCE DRIVE MAY NOT BE INTERRUPTED FOR MORE THAN THREE (3) HOURS AT ANY ONE TIME
 - ACCESS TO ALL DRIVEWAYS AND PUBLIC THOROUGHFARES MUST BE RESTORED AT THE END OF EACH WORKDAY.
 - WORK WITHIN THE LIMITS OF PUBLIC THOROUGHFARE MAY ONLY BE CONDUCTED BETWEEN THE HOURS OF 8:30 A.M. AND 12:00 NOON, BETWEEN 12:30 P.M. AND 3:30 P.M. AND BETWEEN 6:00 P.M. AND 9:30 P.M. THE CONTRACTOR MUST POST SIGNS ADJACENT TO THE WORK STATING THE ROADWAY WILL BE CLOSED DURING THE POSTED HOURS AT LEAST ONE (1) DAY IN ADVANCE OF THE PROPOSED ROAD CLOSURE.
 - THE CONTRACTOR MUST MAKE SPECIAL PROVISIONS FOR ACCESS FOR EMERGENCY VEHICLES; POLICE, FIRE AND AMBULANCE.
 - THE CONTRACTOR SHALL PROVIDE ALL NECESSARY SAFETY DEVICES IN THE FORM OF SIGNS, FLASHERS, BARRICADES, ETC. THE CONTRACTOR SHALL BE SOLELY RESPONSIBLE FOR CLAIMS ARISING FROM THE PUBLIC WITH RESPECT TO HIS TRAFFIC CONTROL ACTIVITIES.
- SEEDING - ALL DISTURBED AREAS SHALL BE SEEDED IN ACCORDANCE WITH TECHNICAL SPECIFICATIONS.
- PROTECTION OF TREES - CARE SHALL BE TAKEN DURING CONSTRUCTION TO AVOID DAMAGE TO VEGETATION, ORNAMENTAL SHRUBBERY AND TREE BRANCHES SHALL BE TEMPORARILY TIED BACK WHERE APPROPRIATE. TO MINIMIZE DAMAGE, TREES WHICH RECEIVE DAMAGE TO THE BRANCHES SHALL BE TRIMMED OF THOSE BRANCHES TO IMPROVE THE APPEARANCE OF THE TREE. TREE TRUNKS RECEIVING DAMAGE FROM EQUIPMENT SHALL BE TREATED WITH A TREE DRESSING.
- TREE REMOVAL IN PROJECT AREA IS RESTRICTED TO LESS THAN 4" IN DIAMETER FROM APRIL 1st TO NOVEMBER 15th UNLESS APPROVAL IS GRANTED BY U.S. FISH AND WILDLIFE.

KYDOH NOTES

- ALL EFFECTED KYTC DITCHLINES SHALL REMAIN FREE OF EXCESS SILT OR EROSION AND CONSTRUCTED TO THE NORMAL TYPICAL SECTION OF THE ROADWAY WITH A MINIMUM DEPTH OF 18 INCHES FROM THE SHOULDER BREAK POINT.
- ALL NECESSARY STEPS SHALL BE TAKEN TO PREVENT EROSION OR SILTATION OF THE PUBLIC RIGHT-OF-WAY. ADJOINING PROPERTY AND WATERWAYS.
- ALL VALVES TO BE FLUSH W/ EXISTING GRADE.
- ALL WATER LINE LOCATED WITHIN STATE HIGHWAY R.O.W. SHALL BE CONSTRUCTED OUT AND AROUND THE END OF ALL EXISTING CULVERTS AND HEADWALLS.
- UNDERGROUND UTILITIES INSTALLED INSIDE STATE RIGHT-OF-WAY SHALL BE LOCATED WITHIN 3-5 FEET FROM THE EDGE OF THE RIGHT-OF-WAY UNLESS OTHERWISE SHOWN ON THE PLANS.
- ALL UNDERGROUND UTILITIES SHOWN IN THE RIGHT-OF-WAY SHALL BE INSTALLED WITH A MINIMUM DEPTH OF COVER OF 42 INCHES.
- UNDERGROUND UTILITIES CROSSING ANY ENTRANCE OR CROSSROAD PAVED WITH CONCRETE OR ASPHALT SURFACE INSIDE STATE RIGHT-OF-WAY SHALL BE INSTALLED BY BORING UNDER WRITTEN PERMISSION TO OPEN CUT IS OBTAINED FROM THE PROPERTY OWNER AND APPROVED BY THE KYTC DISTRICT PERMITS ENGINEER.
- UNDERGROUND UTILITIES SHALL NOT BE INSTALLED IN EMBANKMENT FILLS OR BETWEEN EDGE OF PAVEMENT AND DITCHLINE UNLESS SPECIFICALLY NOTED ON PERMITTED PLANS.
- FIRE HYDRANTS OR UTILITY SERVICE BOXES SHALL BE LOCATED WITHIN 2 FEET FROM THE EDGE OF RIGHT-OF-WAY LINE OR ONE RIGHT-OF-WAY.
- CONTACT THE DISTRICT PERMITS ENGINEER AT KYTC-DOH #6, SOMERSET, KY AT (606) 677-4017 PRIOR TO BEGINNING WORK.

CONTAMINATION PREVENTION REQUIREMENTS

- ALL PIPING, VALVES, FITTINGS, ETC. DELIVERED TO THE JOB SITE SHALL BE STORED ELEVATED ABOVE THE GROUND AND SHALL BE COVERED WITH PLASTIC, TARPS OR SIMILAR MEANS TO PROTECT FROM EXPOSURE TO DUST AND DEBRIS.
- ALL PIPING, FITTINGS AND VALVES SHALL BE THOROUGHLY CLEANED OF DUST, DIRT AND DEPOSITS BY SWABBING OR OTHER MEANS ACCEPTABLE. EACH COMPONENT SHALL BE CLEANED ON THE SAME DAY IT IS TO BE INSTALLED.
- ALL OPENINGS IN THE PIPELINE SHALL BE CLOSED WITH AN APPROVED WATERTIGHT PLUG AT THE END OF EACH DAY WHEN PIPE LAYING HAS STOPPED, OR FOR OTHER REASONS SUCH AS REST OR MEAL BREAKS.

IT IS A VIOLATION OF LAW FOR ANY PERSON TO ALTER THIS DRAWING WITHOUT WRITTEN PERMISSION FROM KENTUCKY ENGINEERING GROUP, PLLC AND ACTING UNDER THE DIRECTION OF A LICENSED ENGINEER.

THIS DRAWING WAS PREPARED AT THE SCALE INDICATED. INACCURACIES IN THE STATED SCALE MAY BE INTRODUCED WHEN DRAWINGS ARE REPRODUCED BY ANY MEANS. USE THE GRAPHIC SCALE BAR IN THE DRAWING OR TITLE BLOCK TO DETERMINE THE ACTUAL SCALE.

DATE:	MAY 2024
PROJECT MGR:	TLH
DRAWN BY:	JAB
CHECKED BY:	JCT
SCALE:	AS NOTED
2024 © Kentucky Engineering Group, PLLC	



P.O. Box 1034
VERSAILLES, KENTUCKY 40383

CONTRACT No. 2
PHASE 23 WTP AND SYSTEM
IMPROVEMENTS
FOR THE
COLUMBIA-ADAIR UTILITIES DISTRICT

GENERAL NOTES

PROJECT NO.	23011
SHEET NO.	G-2

IT IS A VIOLATION OF LAW FOR ANY PERSON TO ALTER THIS DRAWING WITHOUT WRITTEN PERMISSION FROM KENTUCKY ENGINEERING GROUP, PLLC AND ACTING UNDER THE DIRECTION OF A LICENSED ENGINEER.

THIS DRAWING WAS PREPARED AT THE SCALE INDICATED. INACCURACIES IN THE STATED SCALE MAY BE INTRODUCED WHEN DRAWINGS ARE REPRODUCED BY ANY MEANS. USE THE GRAPHIC SCALE BAR IN THE DRAWING OR TITLE BLOCK TO DETERMINE THE ACTUAL SCALE.

NO.	DATE	REVISIONS	BY

DATE:	MAY 2024
PROJECT MGR:	TLH
DRAWN BY:	JAB
CHECKED BY:	JCT
SCALE:	AS NOTED
2024 © Kentucky Engineering Group, PLLC	

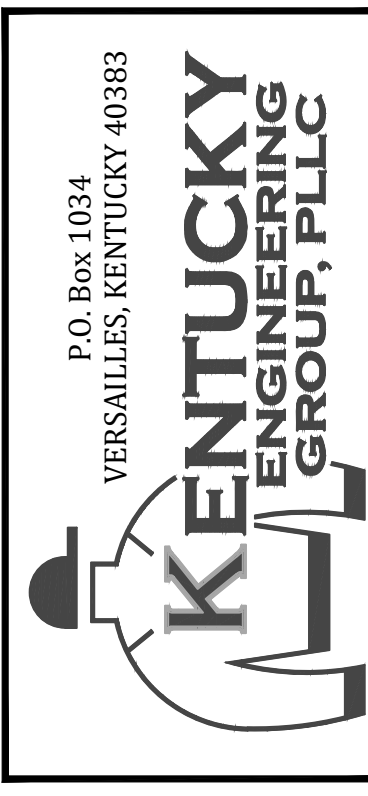

CONTRACT No. 2
PHASE 23 WTP AND SYSTEM IMPROVEMENTS
 FOR THE
 COLUMBIA-ADAIR UTILITIES DISTRICT

AERIAL PLAN
BULL RUN ROAD

PROJECT NO. 23011
 SHEET NO. C-1



ALL WATER MAIN THIS SHEET SHALL BE PVC CLASS 250 SDR-17 UNLESS OTHERWISE NOTED





ALL WATER MAIN THIS SHEET SHALL BE PVC CLASS 250 SDR-17 UNLESS OTHERWISE NOTED

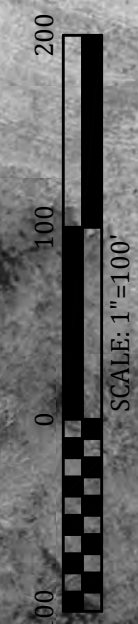

PROJECT NO. 23011
SHEET NO. C-2

**AERIAL PLAN
BULL RUN ROAD**

CONTRACT No. 2
**PHASE 23 WTP AND SYSTEM
IMPROVEMENTS**
FOR THE
COLUMBIA-ADAIR UTILITIES DISTRICT

P.O. Box 1034
VERSAILLES, KENTUCKY 40383
**KENTUCKY
ENGINEERING
GROUP, PLLC**

DATE:	MAY 2024
PROJECT MGR:	TLH
DRAWN BY:	JAB
CHECKED BY:	JCT
SCALE:	AS NOTED
2024 © Kentucky Engineering Group, PLLC	

NO.	DATE	REVISIONS	BY

IT IS A VIOLATION OF LAW FOR ANY PERSON TO ALTER THIS DRAWING WITHOUT WRITTEN PERMISSION FROM KENTUCKY ENGINEERING GROUP, PLLC AND ACTING UNDER THE DIRECTION OF A LICENSED ENGINEER.
THIS DRAWING WAS PREPARED AT THE SCALE INDICATED. INACCURACIES IN THIS SCALE MAY BE INTRODUCED WHEN DRAWINGS ARE REPRODUCED BY ANY MEANS. USE THE GRAPHIC SCALE BAR IN THE DRAWING OR TITLE BLOCK TO DETERMINE THE ACTUAL SCALE.



ALL WATER MAIN THIS SHEET SHALL BE PVC CLASS 250 SDR-17 UNLESS OTHERWISE NOTED



PROJECT NO. 23011
SHEET NO. C-3

ADD ALTERNATE NO. 1
AERIAL PLAN
DAMRON CREEK ROAD

CONTRACT No. 2
PHASE 23 WTP AND SYSTEM IMPROVEMENTS
FOR THE
COLUMBIA-ADAIR UTILITIES DISTRICT

P.O. Box 1034
VERSAILLES, KENTUCKY 40383
KENTUCKY
ENGINEERING
GROUP, PLLC

DATE:	MAY 2024
PROJECT MGR:	TLH
DRAWN BY:	JAB
CHECKED BY:	JCT
SCALE:	AS NOTED
2024 © Kentucky Engineering Group, PLLC	

NO.	DATE	REVISIONS	BY

IT IS A VIOLATION OF LAW FOR ANY PERSON TO ALTER THIS DRAWING WITHOUT WRITTEN PERMISSION FROM KENTUCKY ENGINEERING GROUP, PLLC AND ACTING UNDER THE DIRECTION OF A LICENSED ENGINEER.
THIS DRAWING WAS PREPARED AT THE SCALE INDICATED. INACCURACIES IN THE STATED SCALE MAY BE INTRODUCED WHEN DRAWINGS ARE REPRODUCED BY ANY MEANS. USE THE GRAPHIC SCALE BAR IN THE DRAWING OR TITLE BLOCK TO DETERMINE THE ACTUAL SCALE.



ALL WATER MAIN THIS SHEET SHALL BE PVC CLASS 250 SDR-17 UNLESS OTHERWISE NOTED



PROJECT NO. 23011
SHEET NO. C-4

**ADD ALTERNATE NO. 1
AERIAL PLAN
DAMRON CREEK ROAD**

CONTRACT No. 2
**PHASE 23 WTP AND SYSTEM
IMPROVEMENTS**
FOR THE
COLUMBIA-ADAIR UTILITIES DISTRICT

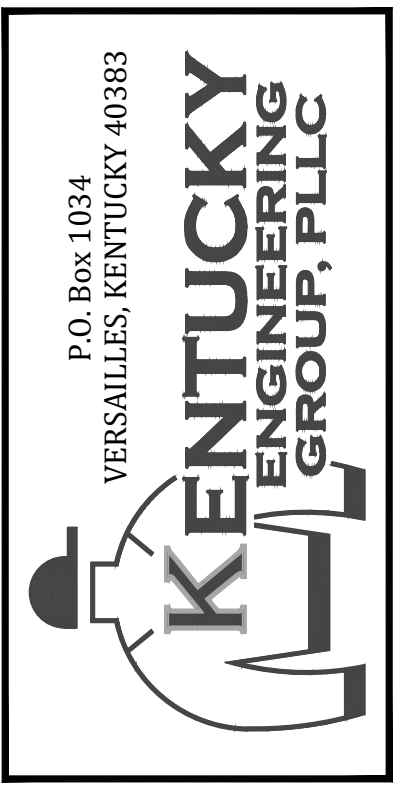

DATE:	MAY 2024
PROJECT MGR:	TLH
DRAWN BY:	JAB
CHECKED BY:	JCT
SCALE:	AS NOTED
2024 © Kentucky Engineering Group, PLLC	

NO.	DATE	REVISIONS	BY

IT IS A VIOLATION OF LAW FOR ANY PERSON TO ALTER THIS DRAWING WITHOUT WRITTEN PERMISSION FROM KENTUCKY ENGINEERING GROUP, PLLC AND ACTING UNDER THE DIRECTION OF A LICENSED ENGINEER.
THIS DRAWING WAS PREPARED AT THE SCALE INDICATED. INACCURACIES IN THE STATED SCALE MAY BE INTRODUCED WHEN DRAWINGS ARE REPRODUCED BY ANY MEANS. USE THE GRAPHIC SCALE BAR IN THE DRAWING OR TITLE BLOCK TO DETERMINE THE ACTUAL SCALE.

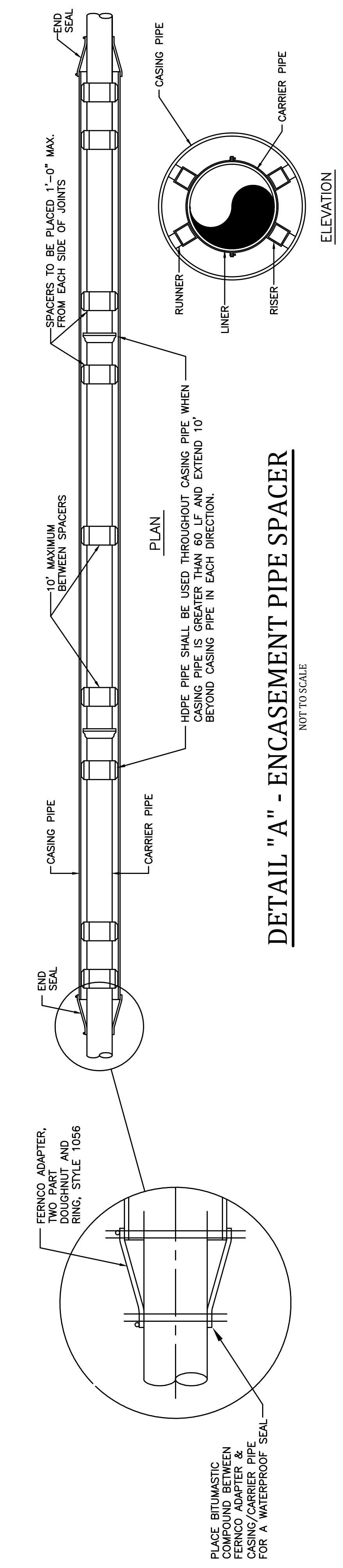

DETAIL "A" - ENCASUREMENT PIPE SPACER

NOT TO SCALE

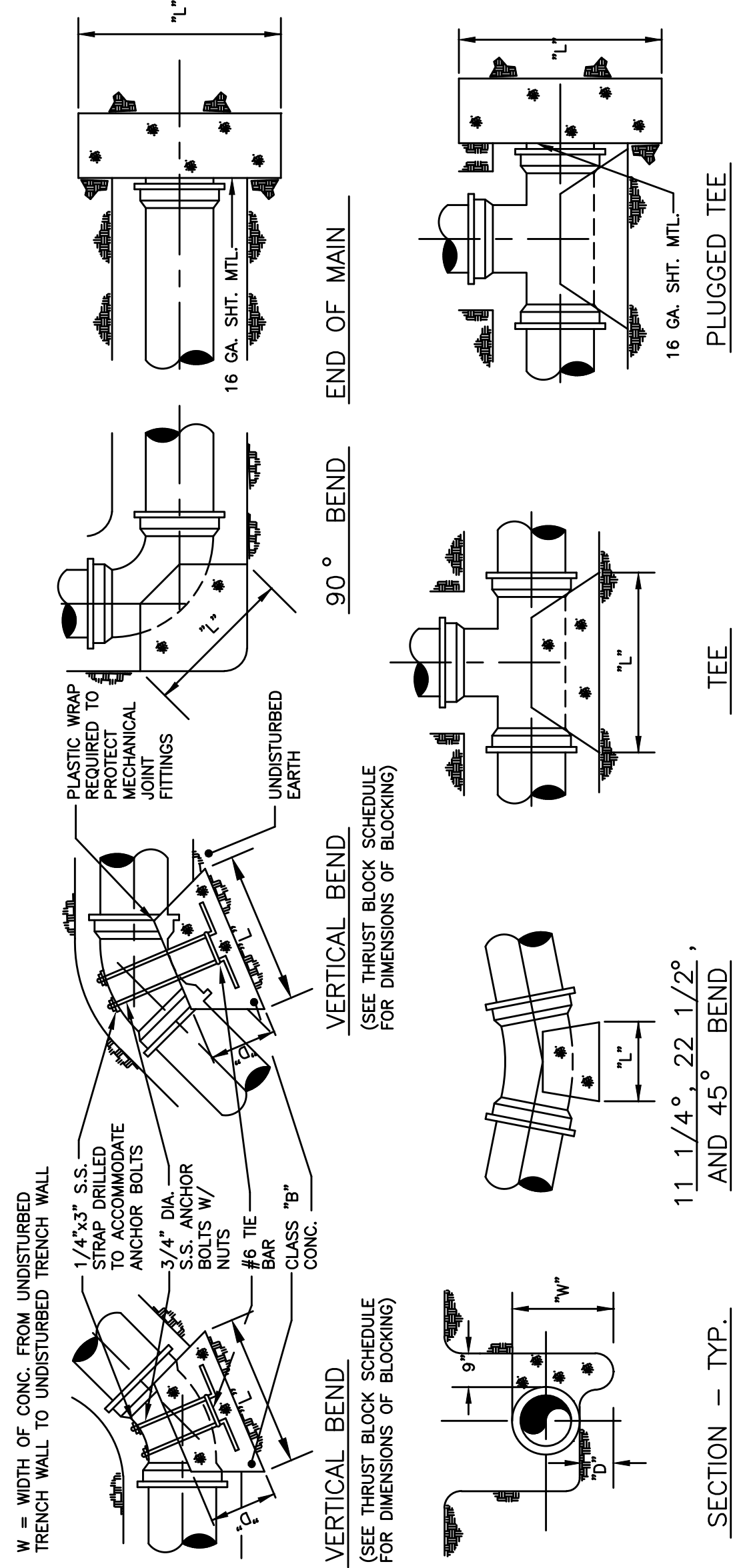

NOTE: ALL FITTINGS AND VALVES SHALL INCLUDE MEGA LUG GLAND

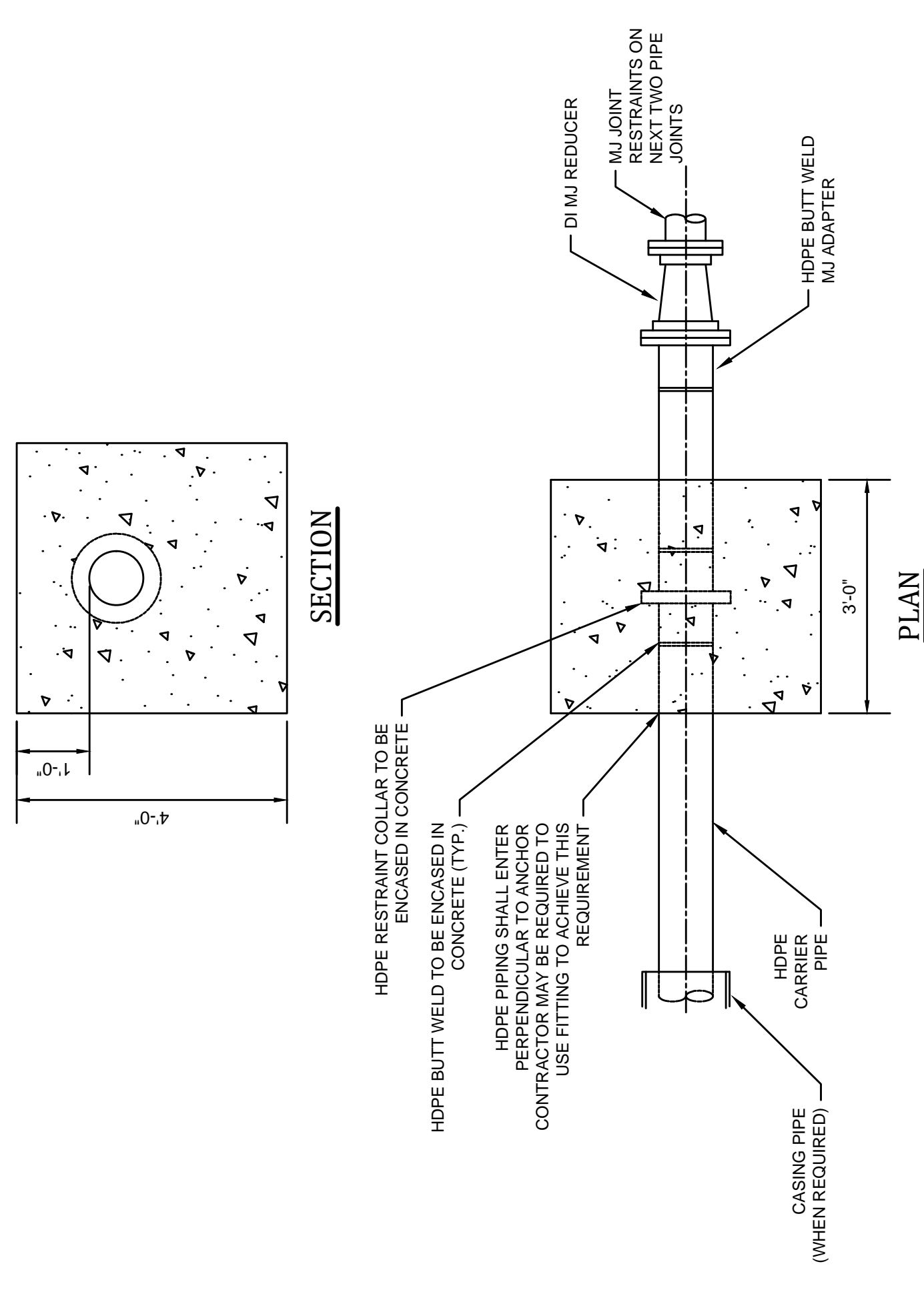

HDPE-PVC TRANSITION ANCHOR

NOT TO SCALE

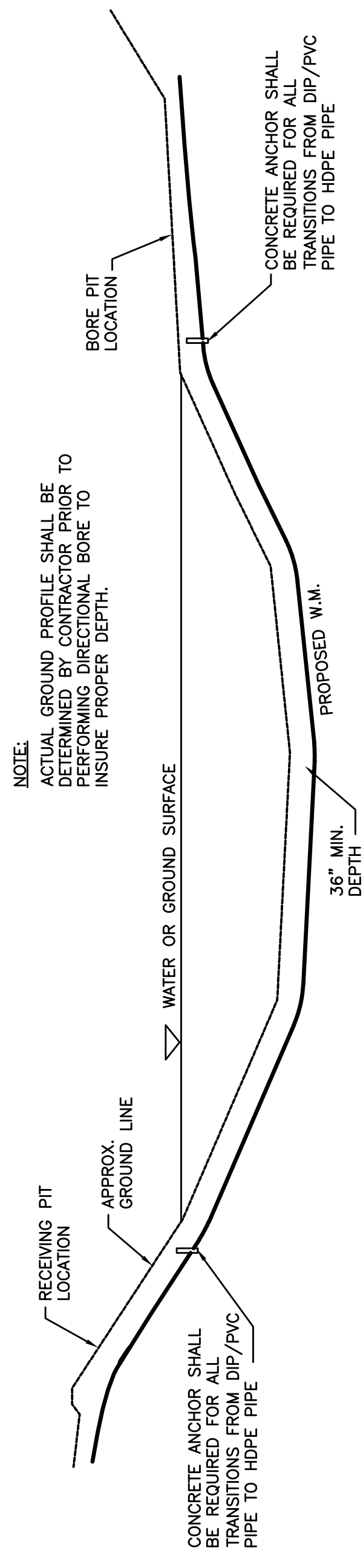

TYPICAL DIRECTIONAL BORE DETAIL

NOT TO SCALE

THRUST BLOCK SCHEDULE - CLASS 250 PVC

PIPE SIZE	90° BEND			45° BEND			22 1/2° BEND			11 1/4° BEND			TEE & DEAD ENDS								
	BEARING AREA	D	W	BEARING AREA	D	W	BEARING AREA	D	W	BEARING AREA	D	W	BEARING AREA	D	W						
4"	2,667	10	12	2,667	10	12	1,500	06	12	18	12	9	500	01	6	1,667	06	12	24	10	
6"	5,000	19	12	3,620	11	12	2,418	06	12	24	18	12	1,500	03	6	1,212	09	18	24	24	
8"	9,000	50	18	3,620	08	18	3,620	08	18	3,620	08	18	3,620	08	18	3,620	08	18	3,620	08	18
10"	9,255	78	18	4,842	08	18	4,842	08	18	4,842	08	18	4,842	08	18	4,842	08	18	4,842	08	18
12"	13,327	111	18	6,048	07	18	6,048	07	18	6,048	07	18	6,048	07	18	6,048	07	18	6,048	07	18
14"	18,139	200	24	7,254	117	24	7,254	117	24	7,254	117	24	7,254	117	24	7,254	117	24	7,254	117	24
16"	23,692	265	24	7,866	148	24	7,866	148	24	7,866	148	24	7,866	148	24	7,866	148	24	7,866	148	24

THRUST BLOCK SCHEDULE - CLASS 350 D.I.P.

PIPE SIZE	90° BEND			45° BEND			22 1/2° BEND			11 1/4° BEND			TEE & DEAD ENDS							
	BEARING AREA	D	W	BEARING AREA	D	W	BEARING AREA	D	W	BEARING AREA	D	W	BEARING AREA	D	W					
4"	3,750	21	18	3,018	10	18	1,750	06	18	12	9	500	02	12	6	2,250	13	18	18	
6"	7,000	39	18	4,224	21	18	3,018	06	18	24	12	1,000	04	12	12	5,000	28	18	30	24
8"	12,250	91	24	4,224	21	18	4,224	21	18	4,224	21	18	4,224	21	18	4,224	21	18	4,224	21
10"	20,000	148	24	6,048	28	24	6,048	28	24	6,048	28	24	6,048	28	24	6,048	28	24	6,048	28
12"	30,000	278	30	7,254	36	30	7,254	36	30	7,254	36	30	7,254	36	30	7,254	36	30	7,254	36
14"	39,000	433	36	7,866	42	36	7,866	42	36	7,866	42	36	7,866	42	36	7,866	42	36	7,866	42
16"	49,000	635	42	8,484	48	42	8,484	48	42	8,484	48	42	8,484	48	42	8,484	48	42	8,484	48

THRUST-BLOCKING SCHEDULE

NOT TO SCALE

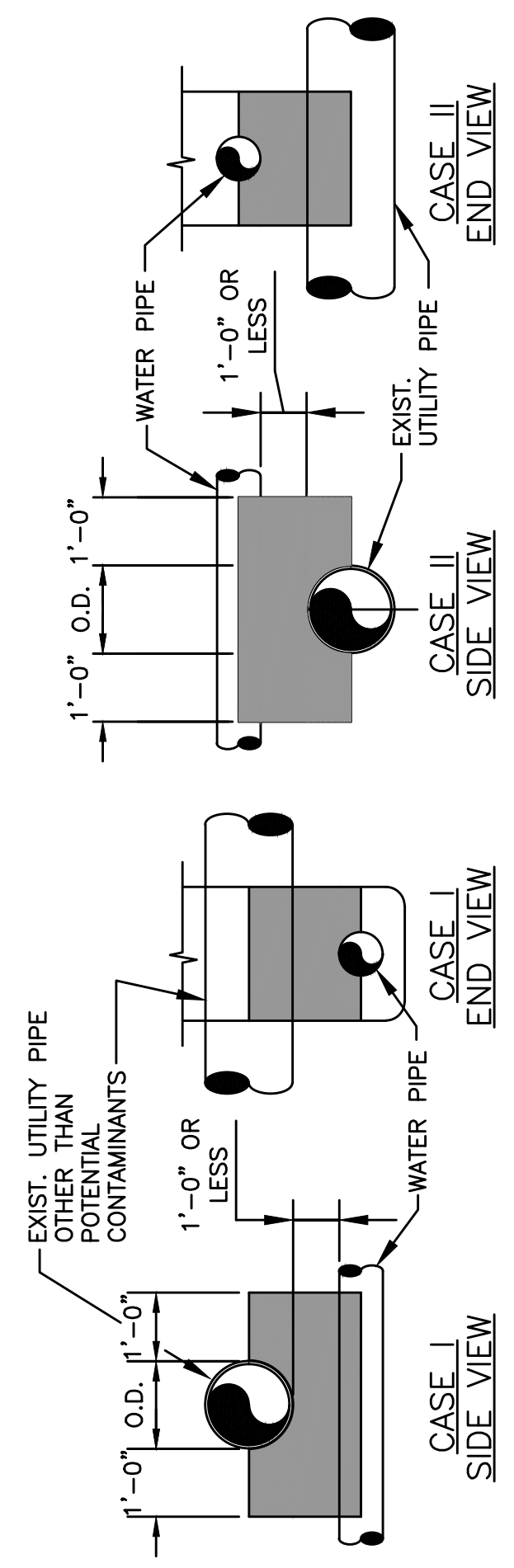

NOTES:

- CONCRETE SEPARATOR SHALL BE USED WHEN CLEARANCE BETWEEN WATER LINE AND UTILITY PIPE IS 12" OR LESS.
- "UTILITY PIPE" INCLUDES UNDERGROUND WATER, NATURAL GAS, TELEPHONE, ELECTRICAL CONDUITS, STORM SEWER OR TYPICALLY NON-CONTAMINATING FACILITIES. WHEN CROSSING SANITARY SEWER OR POTENTIAL CONTAMINANTS SEE DETAIL "WATER/SANITARY SEWER CROSSING".
- STEEL ENCASUREMENT PIPE MAY BE USED IN LIEU OF CONCRETE ENCASUREMENT AS SHOWN IN WATER/SANITARY SEWER CROSSING - ENCASUREMENT DETAIL.

UTILITY CROSSING CONCRETE SEPARATOR

NOT TO SCALE

IT IS A VIOLATION OF LAW FOR ANY PERSON TO ALTER THIS DRAWING WITHOUT WRITTEN PERMISSION FROM KENTUCKY ENGINEERING GROUP, PLLC AND ACTING UNDER THE DIRECTION OF A LICENSED ENGINEER. THIS DRAWING WAS PREPARED AT THE SCALE INDICATED. INACCURACIES IN THE STATED SCALE MAY BE INTRODUCED WHEN DRAWINGS ARE REPRODUCED BY ANY MEANS. USE THE GRAPHIC SCALE BAR IN THE DRAWING OR TITLE BLOCK TO DETERMINE THE ACTUAL SCALE.

NO.	DATE	REVISIONS	BY

DATE:	MAY 2024
PROJECT MGR:	TLH
DRAWN BY:	JAB
CHECKED BY:	JCT
SCALE:	AS NOTED
2024 © Kentucky Engineering Group, PLLC	

P.O. Box 1034
VERSAILLES, KENTUCKY 40383

KENTUCKY ENGINEERING GROUP, PLLC

CONTRACT No. 2
PHASE 23 WTP AND SYSTEM IMPROVEMENTS
FOR THE
COLUMBIA-ADAIR UTILITIES DISTRICT

STANDARD DETAILS

PROJECT NO. 23011
SHEET NO. SD-2

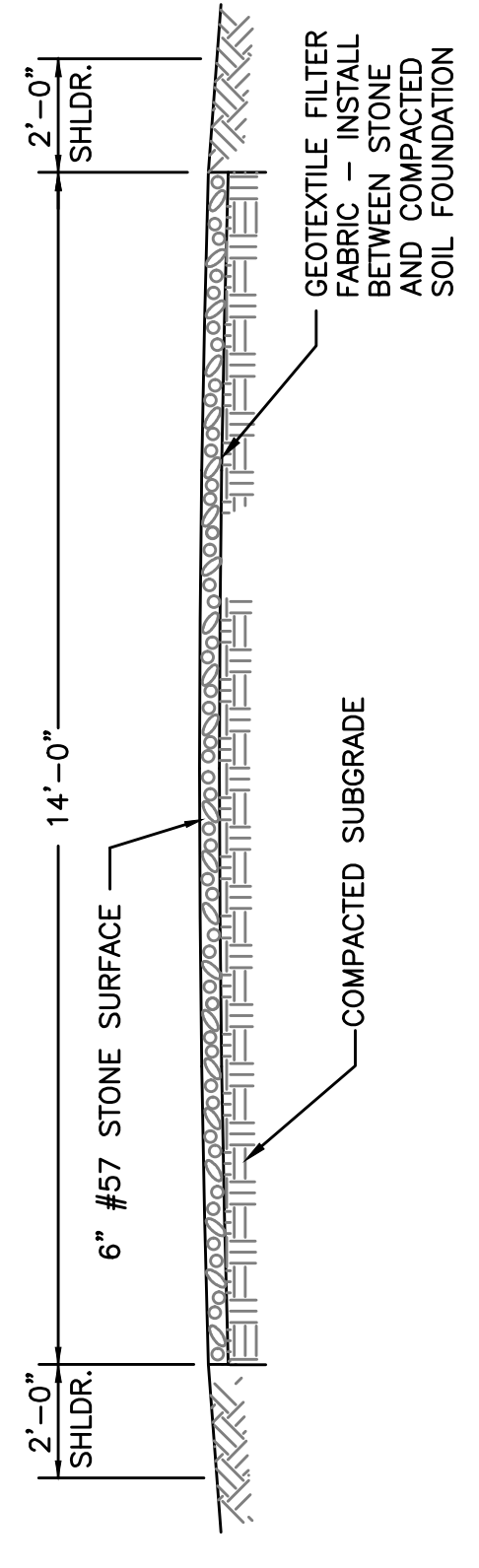

CONSTRUCTION ROAD STABILIZATION

NOT TO SCALE

- NOTES:
1. TREES, STUMPS, ROOTS, BRUSH, WEEDS, AND OTHER OBJECTIONABLE MATERIALS SHALL BE REMOVED FROM THE WORK AREA.
 2. UNSUITABLE MATERIAL SHALL BE REMOVED FROM THE ROADBED AND PARKING AREAS.
 3. GRADING, SUBGRADE PREPARATION, AND COMPACTION SHALL BE DONE AS NEEDED. FILL MATERIAL SHALL BE DEPOSITED IN LAYERS NOT TO EXCEED 9 INCHES AND COMPACTED TO THE REQUIRED RELATIONSHIP.
 4. THE ROADBED SHALL BE GRADED TO THE REQUIRED RELATIONSHIP. SURFACE PREPARATION AND PLACEMENT OF THE SURFACE COURSE SHALL BE IN ACCORDANCE WITH SOUND ROADWAY CONSTRUCTION.
 5. ALL CUT AND FILLS SHALL BE 2:1 OR FLATTER TO THE EXTENT POSSIBLE.
 6. WATER BREAKS OR BARS MAY BE USED TO CONTROL SURFACE RUNOFF.
 7. ROADS SHALL BE LAID OUT ACCORDING TO GOOD LANDSCAPE MANAGEMENT PRINCIPLES.
 8. ALL ROADSIDE DITCHES, CUTS, FILLS, AND DISTURBED AREAS ADJACENT TO ROADS SHALL BE STABILIZED WITH APPROPRIATE TEMPORARY OR PERMANENT VEGETATION.

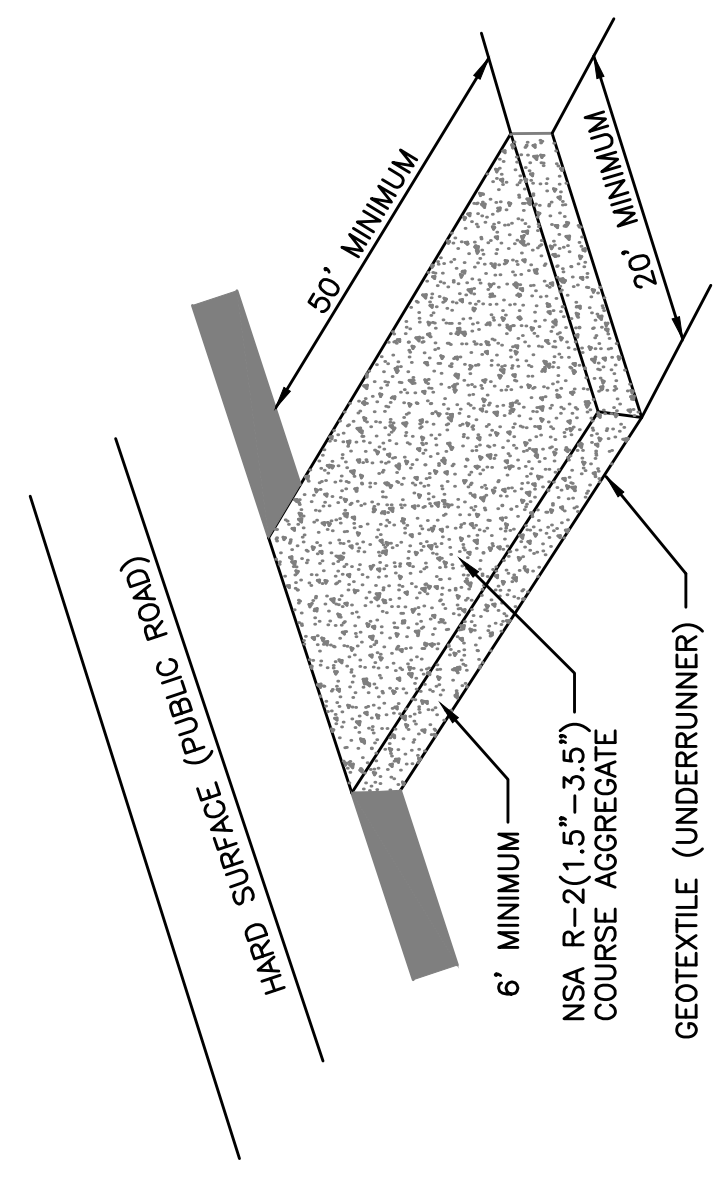

NOTES:

1. A STABILIZED ENTRANCE PAD OF CRUSHED STONE SHALL BE LOCATED WHERE TRAFFIC WILL ENTER OR LEAVE THE CONSTRUCTION SITE ONTO A PUBLIC STREET.
2. GEOTEXTILE (KTYC TYPE III) SHALL BE USED AS A BASE FOR THE CONSTRUCTION ENTRANCE.
3. THE ENTRANCE SHALL BE MAINTAINED IN A CONDITION WHICH SHALL PREVENT TRACKING OR FLOWING OF SEDIMENT ONTO PUBLIC STREETS OR EXISTING PAVEMENT. THIS MAY REQUIRE PERIODIC TOP DRESSING WITH ADDITIONAL STONE AS CONDITIONS WARRANT AND REPAIR OR CLEAN OUT OF ANY MEASURES USED TO TRAP SEDIMENT.
4. ANY SEDIMENT SPILLED, DROPPED, WASHED, OR TRACKED ONTO PUBLIC STREETS OR INTO STORM DRAINS MUST BE REMOVED IMMEDIATELY.
5. WHEN APPROPRIATE, WHEELS MUST BE CLEANED TO REMOVE SEDIMENT PRIOR TO EXITING THE CONSTRUCTION SITE. WHEELS MUST BE WASHED AND CLEANED IN AN AREA STABILIZED WITH CRUSHED STONE WHICH DRAINS INTO AN APPROVED SEDIMENT BASIN.

STABILIZED CONSTRUCTION ENTRANCE

NOT TO SCALE

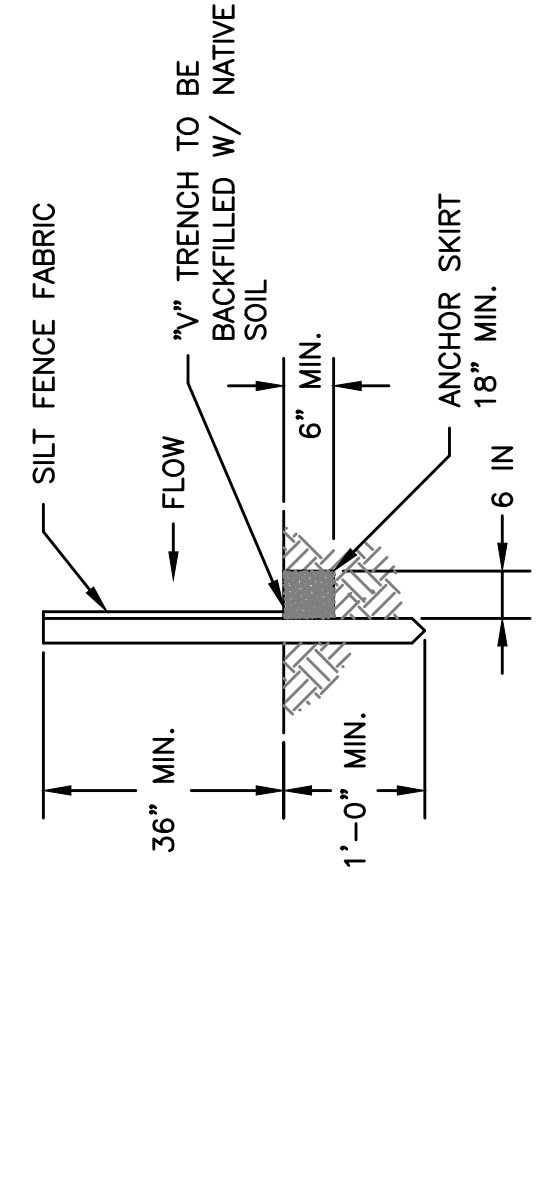

TRENCH DETAIL FOR SEDIMENT FENCE

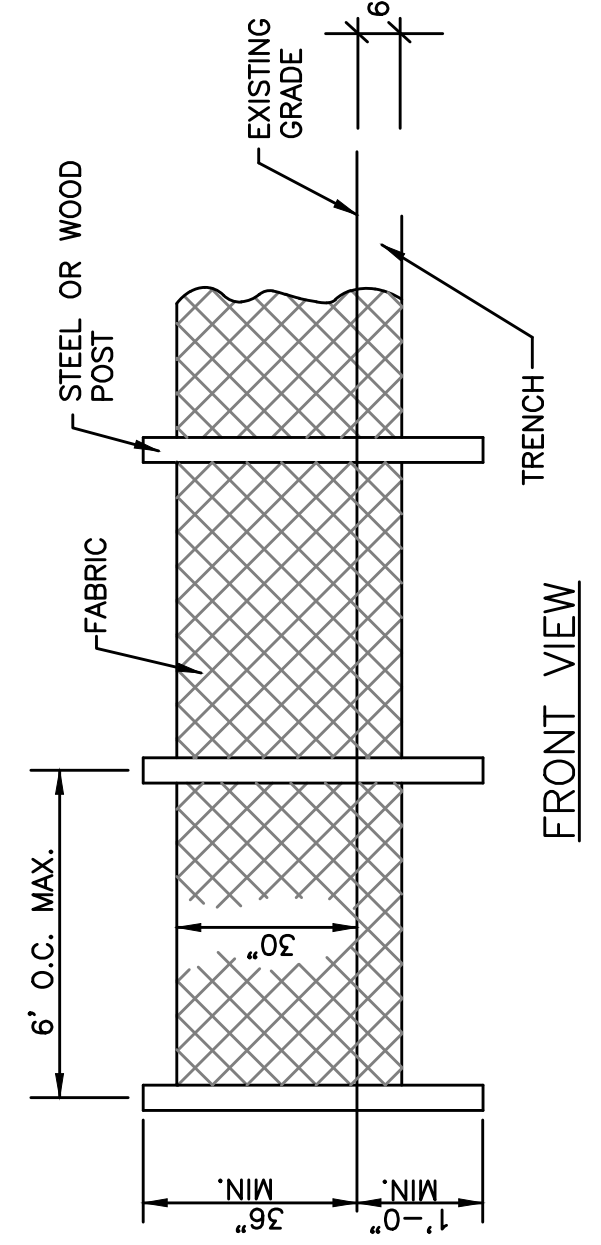

NOTES:

1. GEOTEXTILE FABRIC SHALL BE PURCHASED IN A CONTINUOUS ROLL AND CUT TO THE LENGTH OF THE OF THE BARRIER. WHEN JOINTS CANNOT BE AVOID, GEOTEXTILE FABRIC SHALL BE SPICED TOGETHER ONLY AT A POST WITH 3 FOOT MIN. OVERLAP, AND SECURELY SEALED.
2. POSTED SHALL BE AT LEAST 5 FEET IN LENGTH
3. STEEL POSTS SHALL HAVE PROJECTIONS FOR FASTENING WIRE AND FABRIC. SHALL BE 17/33 LBS PER LINEAR FOOT.
4. WOOD POSTS SHALL BE 2 INCHES BY 2 INCHES OR EQUIVALENT. STEEL POSTS SHALL BE 1 1/2 INCHES BY 1 1/2 INCHES.
5. THE TOP OF THESE POSTS SHALL BE FASTENED SECURELY TO THE TRENCH IN LENGTH, WIRE TIES, OR HOG RINGS. THE WIRE SHALL EXTEND INTO THE TRENCH A MINIMUM OF 2 INCHES AND SHALL NOT EXTEND MORE THAN 36 INCHES ABOVE THE ORIGINAL GROUND SURFACE.
6. TURN SILT FENCE UP SLOPE AT ENDS.

SEDIMENT BARRIER

NOT TO SCALE

EROSION CONTROL NOTES

1. A KPDDES STORMWATER PERMIT IS REQUIRED FOR THIS PROJECT. COVERAGE STARTS WHEN DIVISION OF WATER ACKNOWLEDGES RECEIPT OF A NOTICE OF INTENT FOR COVERAGE.
2. THE KPDDES PERMIT REQUIRES THAT THE PERMITTEE SHALL MINIMIZE DISTURBANCE AND THE PERIOD OF TIME THAT THE DISTURBED AREA IS WITHOUT STABILIZATION PRACTICES.
3. FINAL STABILIZATION SHALL BEGIN WITHIN 14 DAYS ON AREAS OF THE SITE WHERE CONSTRUCTION ACTIVITIES HAVE PERMANENTLY CEASED OR HAVE BEEN SUSPENDED FOR MORE THAN 180 DAYS. WHEN SNOW COVER CAUSES DELAYS, STABILIZATION SHALL BEGIN AS SOON AS POSSIBLE. STABILIZATION PRACTICES INCLUDE SEEDING, MULCHING, PLACING SOIL, PLANTING TREES OR SHRUBS, AND USING GEOTEXTILE FABRICS AND OTHER METHODS THAT MEET THE LOCAL NATURAL RESOURCES CONSERVATION SERVICE FIELD OFFICE REQUIREMENTS.
4. FOR ALL CRITICAL AREAS (WITHIN 25' OF A STREAM), SOIL STABILIZATION TECHNIQUES SHALL BE IMPLEMENTED WITHIN 24 HOURS OR AS SOON AS PRACTICAL AFTER COMPLETION OF GRADING OR DISTURBANCE. TEMPORARY STABILIZATION PRACTICES SHALL BE INITIATED WITHIN 14 DAYS OF CESSATION OF CONSTRUCTION ACTIVITIES.
5. A STORMWATER POLLUTION PREVENTION PLAN (SWPPP) SHALL BE DEVELOPED AND IMPLEMENTED AS OUTLINED IN THE KPDDES STORMWATER PERMIT KYR 10.
6. SEDIMENT BASINS (DEBRIS BASINS, DESILTING BASINS, OR SEDIMENT TRAPS) SHALL BE PROPERLY DESIGNED.
7. SEDIMENT BASINS (DEBRIS BASINS, DESILTING BASINS, OR SEDIMENT TRAPS) SHALL BE INSTALLED DURING THE INITIAL GRADING AT LOCATIONS THAT WILL PROVIDE THE BEST PROTECTION FROM EROSION SITE DAMAGES.
8. A MULTI-PURPOSE BASIN USED FOR A SEDIMENT TRAP THAT IS THEN CONVERTED TO A DETENTION/RETENTION BASIN SHALL BE DREGGED PERIODICALLY DURING CONSTRUCTION ACTIVITIES AND AFTER STABILIZATION IN ORDER TO PROVIDE ADEQUATE STORAGE.
10. INLET PROTECTION IS REQUIRED TO MINIMIZE DISCHARGE OF SEDIMENT LADEN WATER.
11. SITE PERIMETER CONTROLS ARE REQUIRED AND SHALL BE INSTALLED TO PREVENT THE DEPOSIT OF SOIL AND DEBRIS FROM GRADED SURFACES ONTO PUBLIC STREETS, INTO DRAINAGE CHANNELS OR SEWERS, OR ONTO ADJOINING LAND.
12. EROSION CONTROL MEASURES SHOWN ARE THE MINIMUM REQUIRED. CONTRACTOR SHALL PROVIDE ADDITIONAL CONTROL AND REVISE THE CONTROLS AS NEEDED.

INSPECTIONS AND MAINTENANCE

1. ALL EROSION CONTROL MEASURES, DISCHARGE LOCATIONS, VEHICLE EXITS, DISTURBED AREAS OF THE SITE, AND MATERIALS STORAGE AREAS SHALL BE INSPECTED WEEKLY AND WITHIN 24 HOURS OF THE END OF A STORM THAT IS 0.5 INCHES OR GREATER. EACH INSPECTION MUST BE DOCUMENTED IN ACCORDANCE WITH THE KPDDES GENERAL PERMIT FOR STORMWATER POINT SOURCE DISCHARGES FROM CONSTRUCTION ACTIVITIES (KTY10).
2. SEDIMENT ACCUMULATED AS THE SILT FENCES, INLET PROTECTION AREAS, AND REACHES 1/3 HEIGHT OF THE FENCE OR 9 INCHES MAXIMUM.
3. SEDIMENT MUST BE REMOVED FROM ANY SEDIMENT BASINS WHEN THE NO MORE THAN 1/3 VOLUME HAS BEEN FILLED WITH COLLECTED SEDIMENT.
4. ALL REQUIRED REPAIRS ARE TO BE MADE IMMEDIATELY.
5. REMOVED SEDIMENT MUST BE SPREAD AND VEGETATED OR OTHERWISE STABILIZED IN A MANNER THAT DOES NOT RESULT IN MUDDY RUNOFF TO NEARBY DITCHES AND WATERBODIES.
6. INSPECT THE CONSTRUCTION ENTRANCE DAILY TO ENSURE NO TRACKING OR DIRT ONTO LOCAL ROADWAYS. ALL SEDIMENT SPILLED, DROPPED, WASHED OR TRACKED ONTO PUBLIC ROADS MUST BE REMOVED IMMEDIATELY. SEE NOTE 3 FOR HANDLING OF DEBRIS.
7. MAINTAIN THE ENTRANCE AS NECESSARY TO PREVENT TRACKING OF DIRT.

IT IS A VIOLATION OF LAW FOR ANY PERSON TO ALTER THIS DRAWING WITHOUT WRITTEN PERMISSION FROM KENTUCKY ENGINEERING GROUP, PLLC AND ACTING UNDER THE DIRECTION OF A LICENSED ENGINEER.

THIS DRAWING WAS PREPARED AT THE SCALE INDICATED. INACCURACIES IN THE STATED SCALE MAY BE INTRODUCED WHEN DRAWINGS ARE REPRODUCED BY ANY MEANS. USE THE GRAPHIC SCALE BAR IN THE DRAWING OR TITLE BLOCK TO DETERMINE THE ACTUAL SCALE.

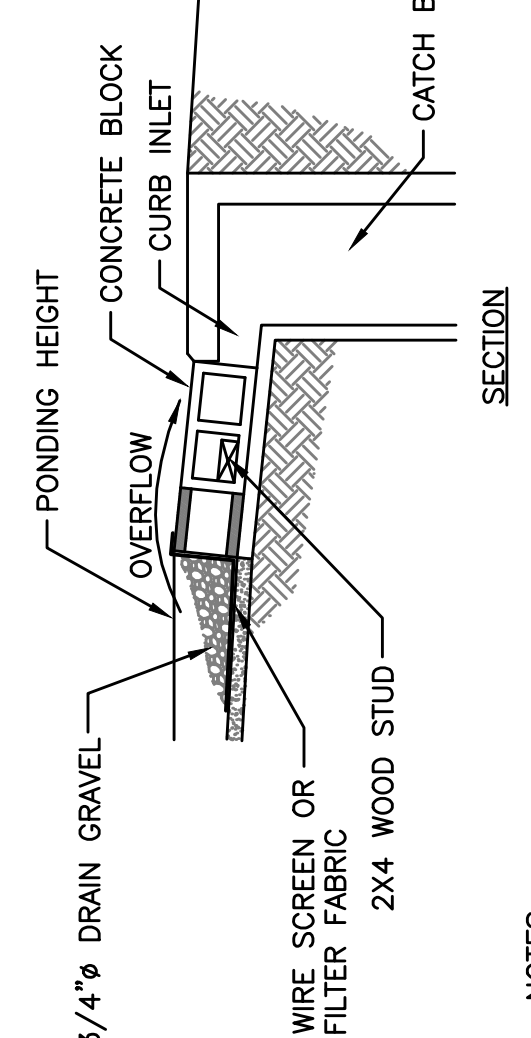
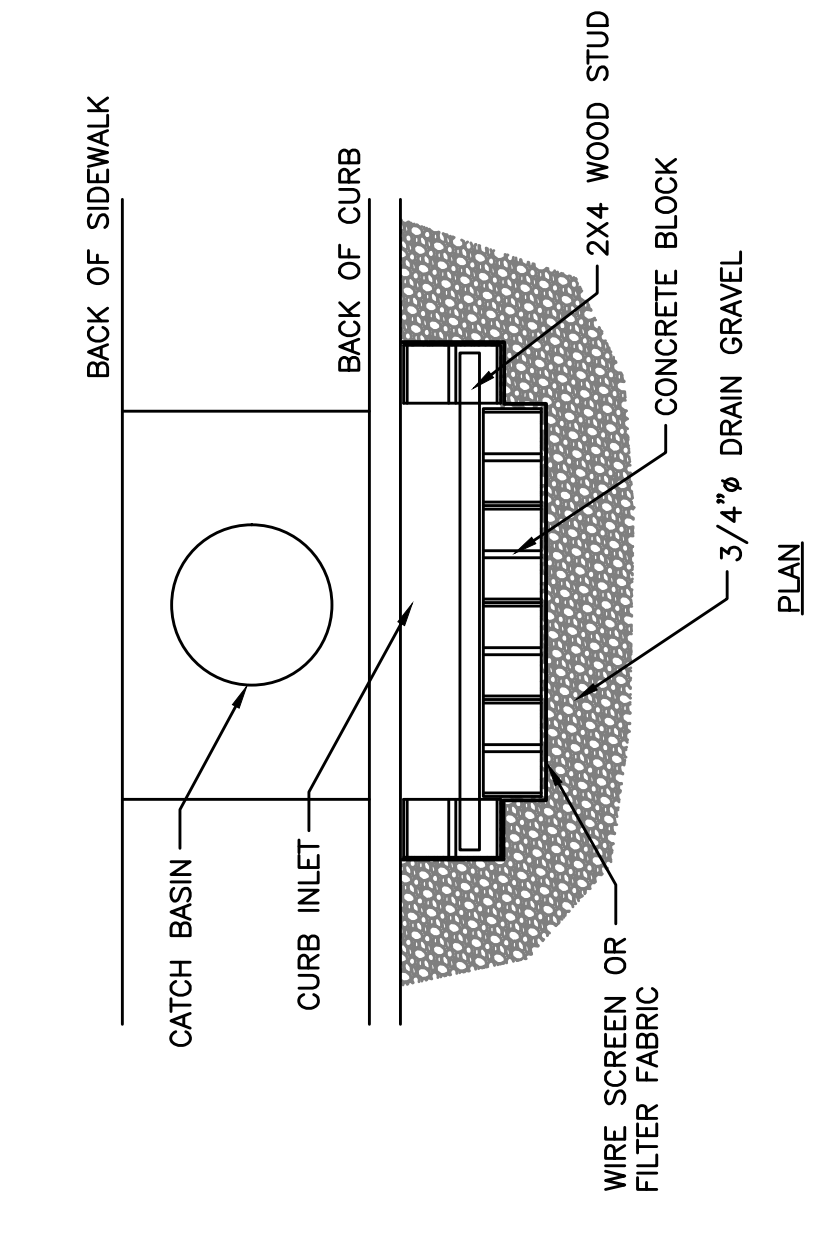

NOTES:

1. USE BLOCK AND GRAVEL TYPE SEDIMENT BARRIER WHEN CURB INLET IS LOCATED IN GENTLY SLOPING STREET SEGMENT WHERE WATER CAN POND AND ALLOW SEDIMENT TO SEPARATE FROM RUNOFF.
2. INSPECT BARRIERS AND REMOVE SEDIMENT AFTER EACH STORM EVENT.
3. AND GRAVEL MUST BE REMOVED FROM THE TRAVELED WAY IMMEDIATELY.

CURB INLET SEDIMENT BARRIER

NOT TO SCALE

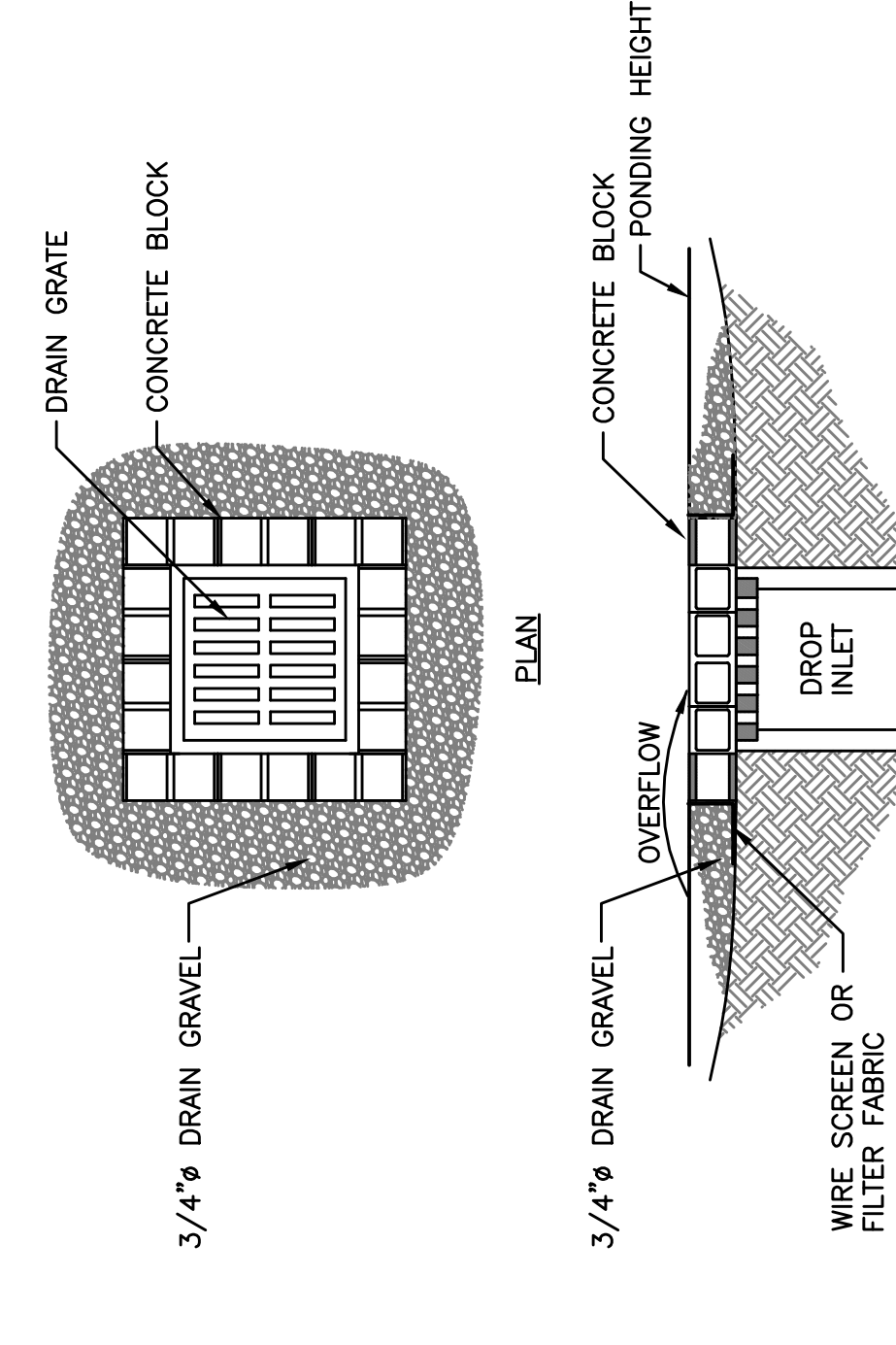

NOTES:

1. DROP INLET SEDIMENT BARRIERS ARE TO BE USED FOR SMALL, NEARLY LEVEL DRAINAGE AREAS (LESS THAN 3% SLOPE)
2. EXCAVATE A BASIN OF SUFFICIENT SIZE ADJACENT TO THE DROP INLET.
3. THE TOP OF THE STRUCTURE (PONDING HEIGHT) MUST BE BELOW THE GROUND ELEVATION OF THE SURFACE OF THE ROADWAY.
4. A TEMPORARY DIKE MAY BE NECESSARY ON THE DOWNSLOPE SIDE OF THE STRUCTURE.

DROP INLET SEDIMENT BARRIER

NOT TO SCALE

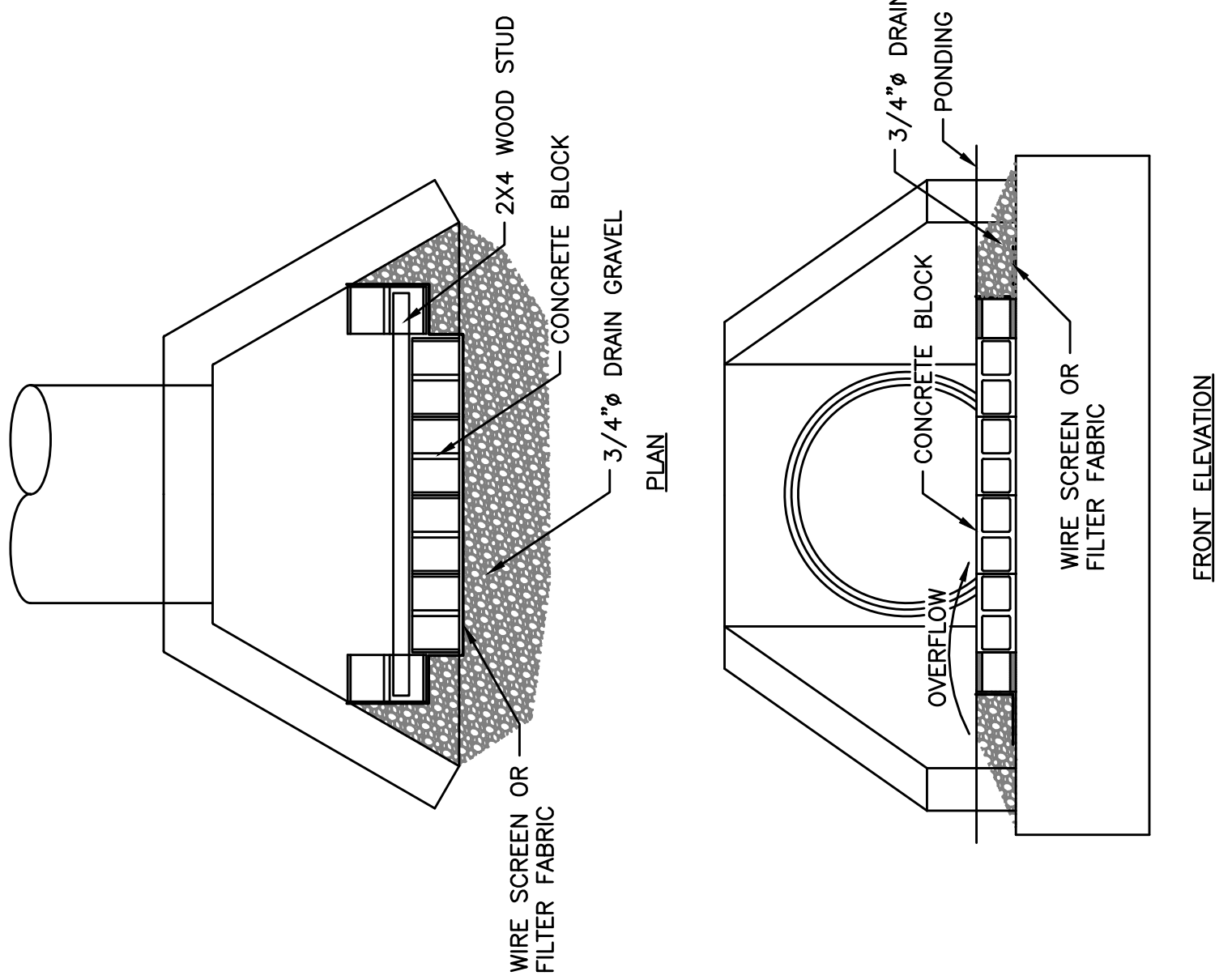

CULVERT INLET SEDIMENT BARRIER

NOT TO SCALE

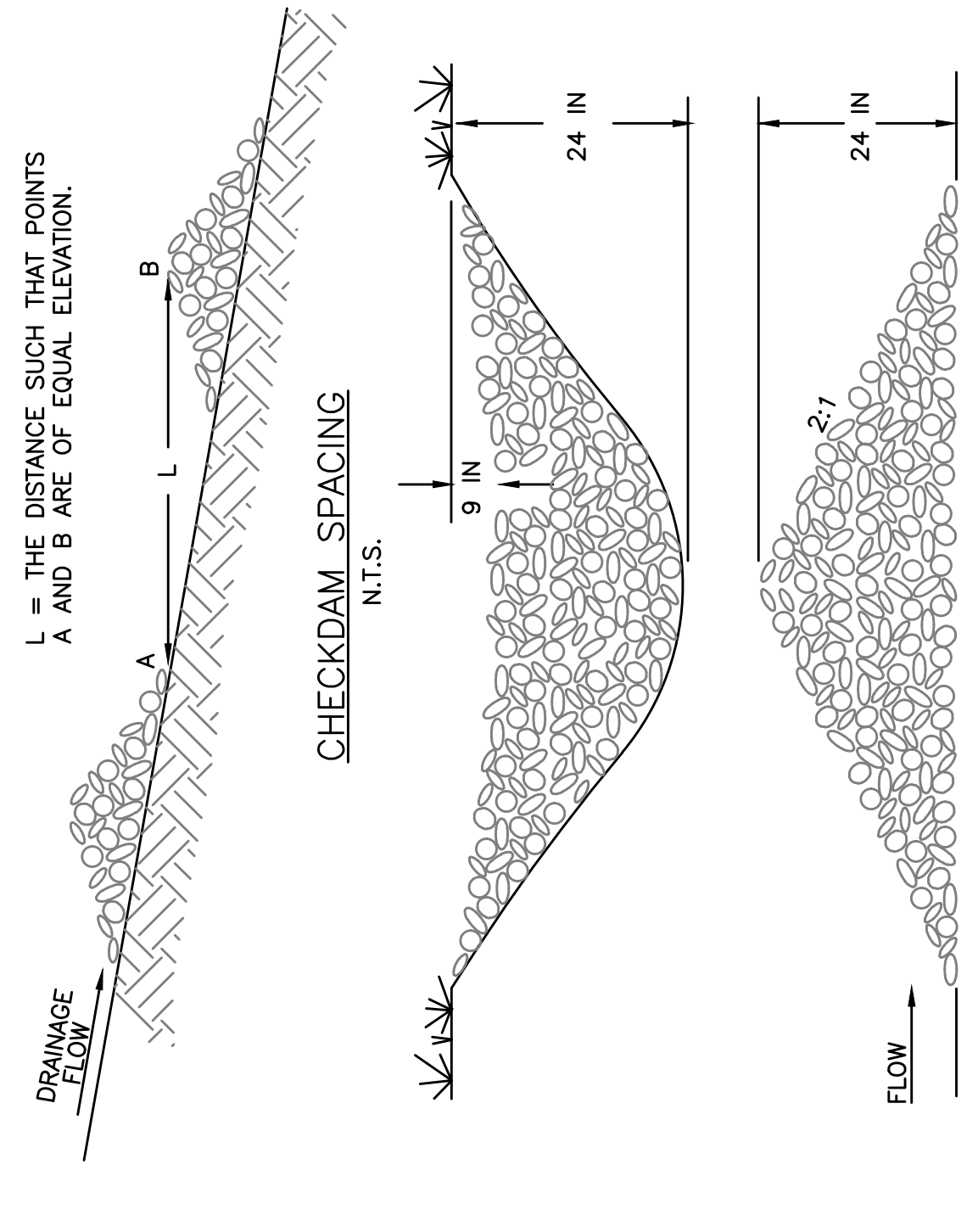

NOTES:

1. ROCK CHECK DAMS SHOULD BE CONSTRUCTED OF GRADED 5 TO 10 INCH STONE. MECHANICAL OR HAND PLACEMENTS SHALL BE USED TO FILL AND COMPACT THE JOINTS OF THE DAM. THE WIDTH OF THE DAM SHOULD BE EQUAL TO THE WIDTH OF THE DITCH OR SWALE AND THAT THE CENTER OF THE DAM IS LOWER THAN THE EDGES.
2. INSPECT BEHIND RIPRAP CHECKDAM DAILY AND CLEAN WHEN COLLECTED DEBRIS EXCEEDS HALF OF ITS DEPTH.

ROCK CHECK DAM

NOT TO SCALE

NO.	DATE	REVISIONS

P.O. Box 1034
VERSAILLES, KENTUCKY 40383

KENTUCKY ENGINEERING GROUP, PLLC

DATE:	MAY 2024
PROJECT MGR:	TLH
DRAWN BY:	JAB
CHECKED BY:	JCT
SCALE:	AS NOTED

BY	DATE	REVISIONS

EROSION CONTROL DETAILS

CONTRACT No. 2
PHASE 23 WTP AND SYSTEM IMPROVEMENTS
FOR THE
COLUMBIA-ADAIR UTILITIES DISTRICT

PROJECT NO.	23011
SHEET NO.	SD-3