

Proj. No. 2024-000-BELL-STR-04



NOTE: THE LOCATION OF TELEPHONE UTILITIES SHOWN ON THE DRAWINGS ARE BASED ON INFORMATION DERIVED FROM TELEPHONE COMPANY DRAWINGS. THE ACTUAL LOCATION OF TELEPHONE UTILITIES SHALL BE DETERMINED IN THE FIELD BY THE CONTRACTOR PRIOR TO CONSTRUCTION. REALIGNMENT OF THE WATER MAIN MAY BE REQUIRED TO MAINTAIN A 5 FOOT MINIMUM SEPARATION BETWEEN THE EXISTING TELEPHONE UTILITIES AND THE PROPOSED WATER MAIN AT NO EXTRA COST TO THE OWNER.

NOTE: A 10' PERMANENT EASEMENT IS SHOWN, HOWEVER, A 20' CONSTRUCTION EASEMENT EXISTS THAT IS NOT SHOWN.

NOTE: ALL WATER SERVICES TO BE LOCATED AND CONNECTED ON NEW LINE, WHETHER DEPICTED ON THESE DRAWINGS OR NOT.

C:\PROJECTS\PROJECTS\0400 - Lakeside Area Waterline Replacement\Drawings\PLAN DRAWINGS\PLAN DRAWINGS\WATERLINE REPLACEMENT - BARKLEY LAKE DISTRICT - TRIGG COUNTY - KY - 23 Jan 2024 - 12:21pm by mont



NOTE: THE LOCATION OF TELEPHONE UTILITIES SHOWN ON THE DRAWINGS ARE BASED ON INFORMATION DERIVED FROM TELEPHONE COMPANY DRAWINGS. THE ACTUAL LOCATION OF TELEPHONE UTILITIES SHALL BE DETERMINED IN THE FIELD BY THE CONTRACTOR PRIOR TO CONSTRUCTION. REALIGNMENT OF THE WATER MAIN MAY BE REQUIRED TO MAINTAIN A 5 FOOT MINIMUM SEPARATION BETWEEN THE EXISTING TELEPHONE UTILITIES AND THE PROPOSED WATER MAIN AT NO EXTRA COST TO THE OWNER.

A 10' PERMANENT EASEMENT IS SHOWN, HOWEVER, A 20' CONSTRUCTION EASEMENT EXISTS THAT IS NOT SHOWN.

NOTE: ALL WATER SERVICES TO BE LOCATED AND CONNECTED ON NEW LINE, WHETHER DEPICTED ON THESE DRAWINGS OR NOT.

DESIGNER	MES	DATE	BY	REVISION
DRAWN	MES			
CHECKED	RLP			
APPROVED	RLP			

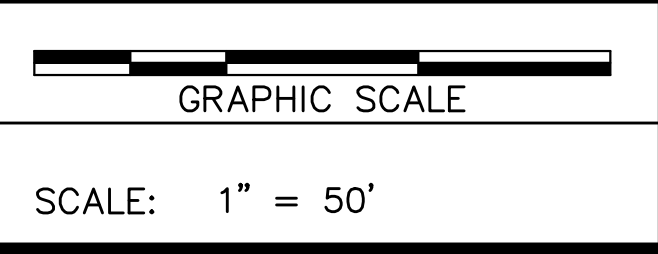

ALL RIGHTS RESERVED.
THIS DOCUMENT IS THE PROPERTY OF BELL ENGINEERING AND SHALL NOT BE REPRODUCED IN WHOLE OR IN PART OR USED FOR CONSTRUCTION OF OTHER THAN THIS SPECIFIC PROJECT WITHOUT THE WRITTEN PERMISSION OF BELL ENGINEERING.

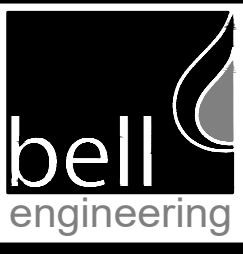
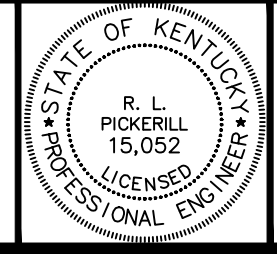

Lexington, KY (859) 278-5412
Hopkinsville, KY (270) 886-5466
Somerset, KY (606) 485-4011

LAKESIDE AREA WATERLINE REPLACEMENT
BARKLEY LAKE WATER DISTRICT
TRIGG COUNTY
KENTUCKY

WATERLINE PLAN
LINE A, SCENIC DR. STA. 0+00-7+40 (END) 4" PVC
LINE B, HORSESHOE DR. STA. 0+00-6+47, 6" PVC
LINE B, HORSESHOE DR. STA. 6+47-29+62, 4" PVC

DIVISION	H
CONTRACT NO.	586-24-01
DATE	JANUARY, 2024
SHEET NO.	01 OF 06

PLOT STYLE: 000-BELL-STD.dwt
 I:\PROJECTS\PROJECTS\586_Lakeside Area Waterline Replacement\Drawings\FINAL DRAWINGS\SHORES SOUTH\COMBINED\MAP.dwg-02 B-HORSE C-HICK PLOTSET.Tue, 23 Jan 2024 4:12:22pm by mark



NOTE:
 THE LOCATION OF TELEPHONE UTILITIES SHOWN ON THE DRAWINGS ARE BASED ON INFORMATION DERIVED FROM TELEPHONE COMPANY DRAWINGS. THE ACTUAL LOCATION OF TELEPHONE UTILITIES SHALL BE DETERMINED IN THE FIELD BY THE CONTRACTOR PRIOR TO CONSTRUCTION. REALIGNMENT OF THE WATER MAIN MAY BE REQUIRED TO MAINTAIN A 5 FOOT MINIMUM SEPARATION BETWEEN THE EXISTING TELEPHONE UTILITIES AND THE PROPOSED WATER MAIN AT NO EXTRA COST TO THE OWNER.

NOTE:
 A 10' PERMANENT EASEMENT IS SHOWN, HOWEVER, A 20' CONSTRUCTION EASEMENT EXISTS THAT IS NOT SHOWN.

NOTE: ALL WATER SERVICES TO BE LOCATED AND CONNECTED ON NEW LINE, WHETHER DEPICTED ON THESE DRAWINGS OR NOT.



NOTE:
 THE LOCATION OF TELEPHONE UTILITIES SHOWN ON THE DRAWINGS ARE BASED ON INFORMATION DERIVED FROM TELEPHONE COMPANY DRAWINGS. THE ACTUAL LOCATION OF TELEPHONE UTILITIES SHALL BE DETERMINED IN THE FIELD BY THE CONTRACTOR PRIOR TO CONSTRUCTION. REALIGNMENT OF THE WATER MAIN MAY BE REQUIRED TO MAINTAIN A 5 FOOT MINIMUM SEPARATION BETWEEN THE EXISTING TELEPHONE UTILITIES AND THE PROPOSED WATER MAIN AT NO EXTRA COST TO THE OWNER.

NOTE:
 A 10' PERMANENT EASEMENT IS SHOWN, HOWEVER, A 20' CONSTRUCTION EASEMENT EXISTS THAT IS NOT SHOWN.

NOTE: ALL WATER SERVICES TO BE LOCATED AND CONNECTED ON NEW LINE, WHETHER DEPICTED ON THESE DRAWINGS OR NOT.

DESIGNER	MES	DATE	BY	REVISION
DRAWN	MES			
CHECKED	RLP			
APPROVED	RLP			

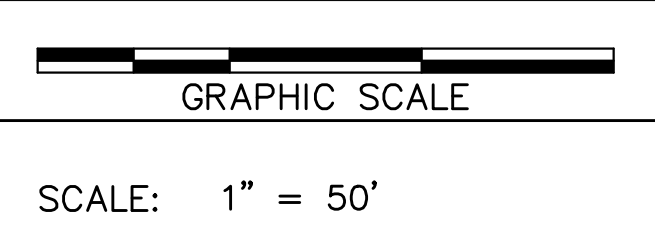

ALL RIGHTS RESERVED
 THIS DOCUMENT IS THE PROPERTY OF BELL ENGINEERING AND SHALL NOT BE REPRODUCED IN WHOLE OR IN PART OR USED FOR CONSTRUCTION OF OTHER THAN THIS SPECIFIC PROJECT WITHOUT THE WRITTEN PERMISSION OF BELL ENGINEERING.

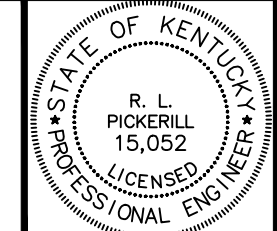

Lexington, KY (859) 278-5412
 Hopkinsville, KY (270) 886-5466
 Somerset, KY (606) 485-4011

LAKESIDE AREA WATERLINE REPLACEMENT
 BARKLEY LAKE WATER DISTRICT
 TRIGG COUNTY
 KENTUCKY

WATERLINE PLAN
 LINE B, HORSESHOE DR., STA. 29+62-35+57, (END) 4" PVC
 LINE C, HICKORY DRIVE, STA. 0+00-12+30, (END) 4" PVC

DIVISION	H
CONTRACT NO.	586-24-01
DATE	JANUARY, 2024
SHEET NO.	02 OF 06

PLOT STYLE: 000-BELL-STD.dwg
 I:\PROJECTS\PROJECTS\566 Lake Barkley MD DOT Lakeside Area Waterline Replacement\Drawings\FINAL DRAWINGS\SHORES SOUTH\COMBINED\ASBMAP.dwg-D-D-BEED-Plotted.Tue, 23 Jan 2024 - 12:23pm by mark



DESIGNER	MES	DATE	BY	REVISION
DRAWN	MES			
CHECKED	RLP			
APPROVED	RLP			

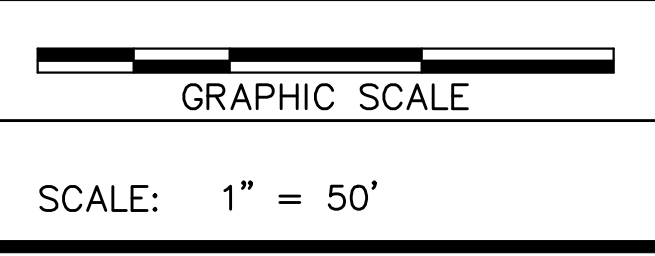

ALL RIGHTS RESERVED
 THIS DOCUMENT IS THE PROPERTY OF BELL ENGINEERING AND SHALL NOT BE REPRODUCED IN WHOLE OR IN PART OR USED FOR CONSTRUCTION OF OTHER THAN THIS SPECIFIC PROJECT WITHOUT THE WRITTEN PERMISSION OF BELL ENGINEERING.

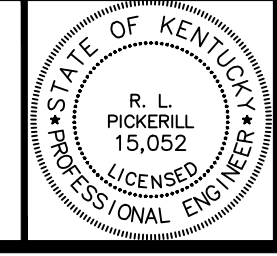

LAKESIDE AREA WATERLINE REPLACEMENT
 BARKLEY LAKE WATER DISTRICT
 TRIGG COUNTY
 KENTUCKY

WATERLINE PLAN
 LINE D, BEECHWOOD DR., STA. 0+00-14+26(END) 4" PVC
 LINE D1, BEECHWOOD DR. STA. 0+00-15+10 (END) 4" PVC

DIVISION	H
CONTRACT NO.	586-24-01
DATE	JANUARY, 2024
SHEET NO.	03 OF 06

I:\PROJECTS\PROJECTS\586_Lake Lakeside Area Waterline Replacement\Drawings\FINAL DRAWINGS\1-CUMBERLAND SHORES SOUTH\586SHS\586MAP.dwg--04 E-BLEBRD --REBR Plotted: Tue, 23 Jan 2024, 12:23pm by mark



NOTE:
 THE LOCATION OF TELEPHONE UTILITIES SHOWN ON THE DRAWINGS ARE BASED ON INFORMATION DERIVED FROM TELEPHONE COMPANY DRAWINGS. THE ACTUAL LOCATION OF TELEPHONE UTILITIES SHALL BE DETERMINED IN THE FIELD BY THE CONTRACTOR PRIOR TO CONSTRUCTION. REALIGNMENT OF THE WATER MAIN MAY BE REQUIRED TO MAINTAIN A 5 FOOT MINIMUM SEPARATION BETWEEN THE EXISTING TELEPHONE UTILITIES AND THE PROPOSED WATER MAIN AT NO EXTRA COST TO THE OWNER.

NOTE:
 A 10' PERMANENT EASEMENT IS SHOWN, HOWEVER, A 20' CONSTRUCTION EASEMENT EXISTS THAT IS NOT SHOWN.

NOTE: ALL WATER SERVICES TO BE LOCATED AND CONNECTED ON NEW LINE, WHETHER DEPICTED ON THESE DRAWINGS OR NOT.



NOTE:
 THE LOCATION OF TELEPHONE UTILITIES SHOWN ON THE DRAWINGS ARE BASED ON INFORMATION DERIVED FROM TELEPHONE COMPANY DRAWINGS. THE ACTUAL LOCATION OF TELEPHONE UTILITIES SHALL BE DETERMINED IN THE FIELD BY THE CONTRACTOR PRIOR TO CONSTRUCTION. REALIGNMENT OF THE WATER MAIN MAY BE REQUIRED TO MAINTAIN A 5 FOOT MINIMUM SEPARATION BETWEEN THE EXISTING TELEPHONE UTILITIES AND THE PROPOSED WATER MAIN AT NO EXTRA COST TO THE OWNER.

NOTE:
 A 10' PERMANENT EASEMENT IS SHOWN, HOWEVER, A 20' CONSTRUCTION EASEMENT EXISTS THAT IS NOT SHOWN.

NOTE: ALL WATER SERVICES TO BE LOCATED AND CONNECTED ON NEW LINE, WHETHER DEPICTED ON THESE DRAWINGS OR NOT.

DESIGNER	MES	DATE	BY	REVISION
DRAWN	MES			
CHECKED	RLP			
APPROVED	RLP			

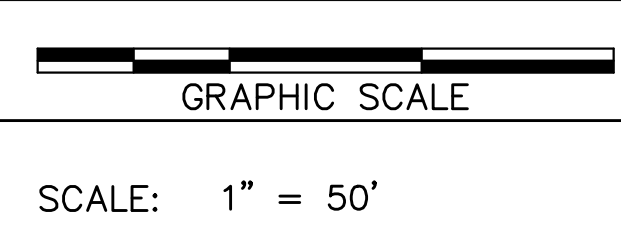

ALL RIGHTS RESERVED
 THIS DOCUMENT IS THE PROPERTY OF BELL ENGINEERING AND SHALL NOT BE REPRODUCED IN WHOLE OR IN PART OR USED FOR CONSTRUCTION OF OTHER THAN THIS SPECIFIC PROJECT WITHOUT THE WRITTEN PERMISSION OF BELL ENGINEERING.

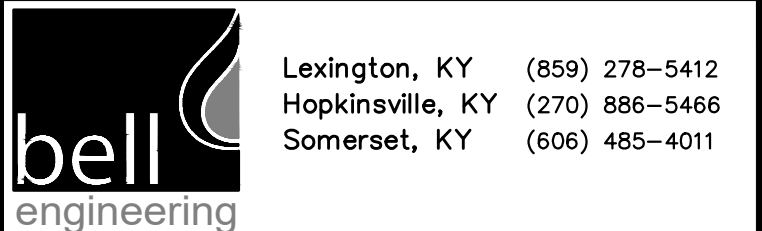
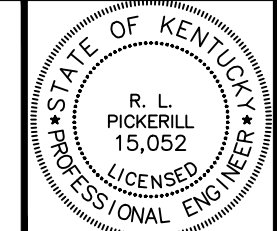

LAKESIDE AREA WATERLINE REPLACEMENT
 BARKLEY LAKE WATER DISTRICT
 TRIGG COUNTY
 KENTUCKY

WATERLINE PLAN
 LINE E, BLUEBIRD DR., STA. 0+00- 13+15 (END) 4" PVC
 LINE F, REDBIRD DR. STA. 0+00-17+53, 4" PVC

DIVISION	H
CONTRACT NO.	586-24-01
DATE	JANUARY, 2024
SHEET NO.	04 OF 06



DESIGNER	MES	DATE	BY	REVISION
DRAWN	MES			
CHECKED	RLP			
APPROVED	RLP			

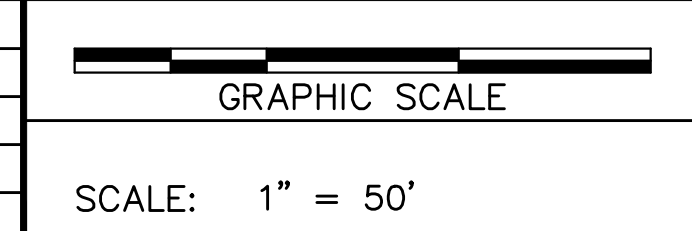

ALL RIGHTS RESERVED
 THIS DOCUMENT IS THE PROPERTY OF BELL ENGINEERING AND SHALL NOT BE REPRODUCED IN WHOLE OR IN PART OR USED FOR CONSTRUCTION OF OTHER THAN THIS SPECIFIC PROJECT WITHOUT THE WRITTEN PERMISSION OF BELL ENGINEERING.

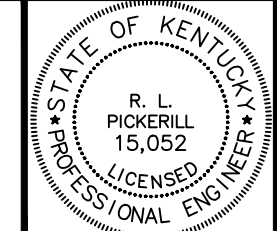

bell engineering
 Lexington, KY (859) 278-5412
 Hopkinsville, KY (270) 886-5466
 Somerset, KY (606) 485-4011

LAKESIDE AREA WATERLINE REPLACEMENT
 BARKLEY LAKE WATER DISTRICT
 TRIGG COUNTY
 KENTUCKY

WATERLINE PLAN
 LINE F, REDBIRD DR. STA. 17+53-21+13, (END), 4" PVC
 LINE G, BEAR RUN RD. STA. 0+00-21+10, (END) 4" PVC

DIVISION	H
CONTRACT NO.	586-24-01
DATE	JANUARY, 2024
SHEET NO.	05 OF 06



DESIGNER	MES	DATE	BY	REVISION
DRAWN	MES			
CHECKED	RLP			
APPROVED	RLP			

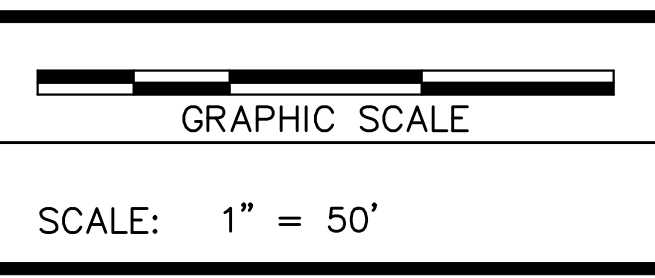

ALL RIGHTS RESERVED
 THIS DOCUMENT IS THE PROPERTY OF BELL ENGINEERING AND SHALL NOT BE REPRODUCED IN WHOLE OR IN PART OR USED FOR CONSTRUCTION OF OTHER THAN THIS SPECIFIC PROJECT WITHOUT THE WRITTEN PERMISSION OF BELL ENGINEERING.

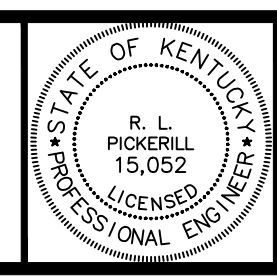

bell engineering
 Lexington, KY (859) 278-5412
 Hopkinsville, KY (270) 886-5466
 Somerset, KY (606) 485-4011

LAKESIDE AREA WATERLINE REPLACEMENT
 BARKLEY LAKE WATER DISTRICT
 TRIGG COUNTY
 KENTUCKY

WATERLINE PLAN
 LINE H, N. LAKESHORE DR. STA. 0+00-6+25,(END) 4" PVC
 LINE I, S. LAKESHORE DR. STA. 0+00-10+27,(END) 4" PVC

DIVISION	H
CONTRACT NO.	586-24-01
DATE	JANUARY, 2024
SHEET NO.	06 OF 06

EROSION PREVENTION AND SEDIMENT CONTROL

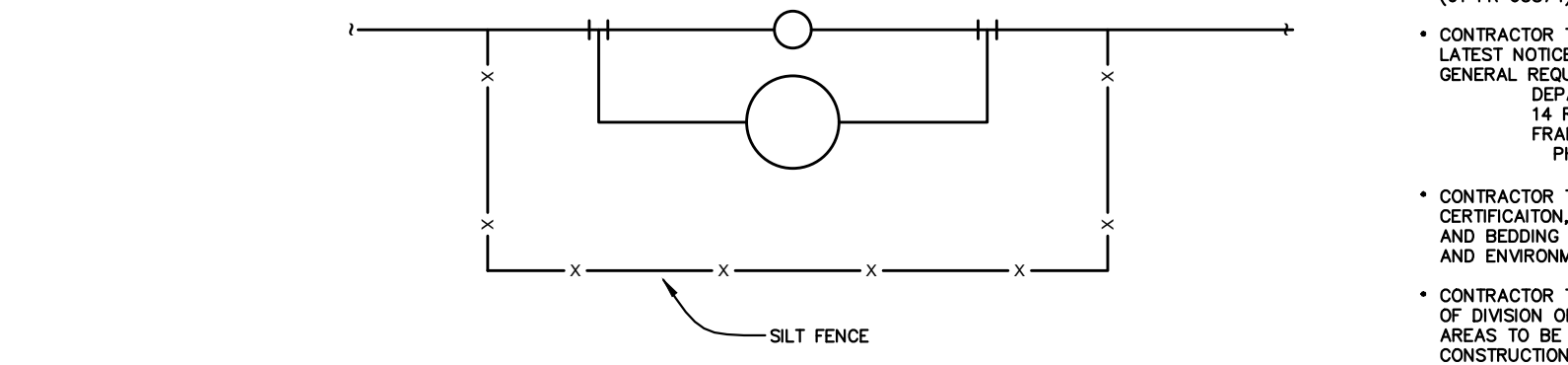
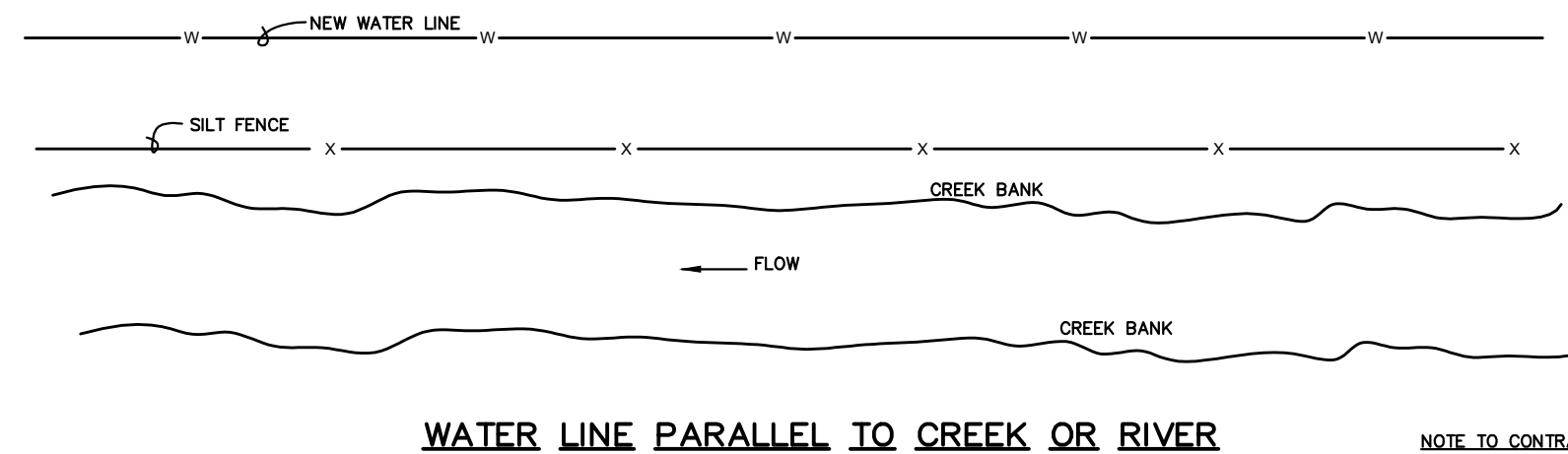
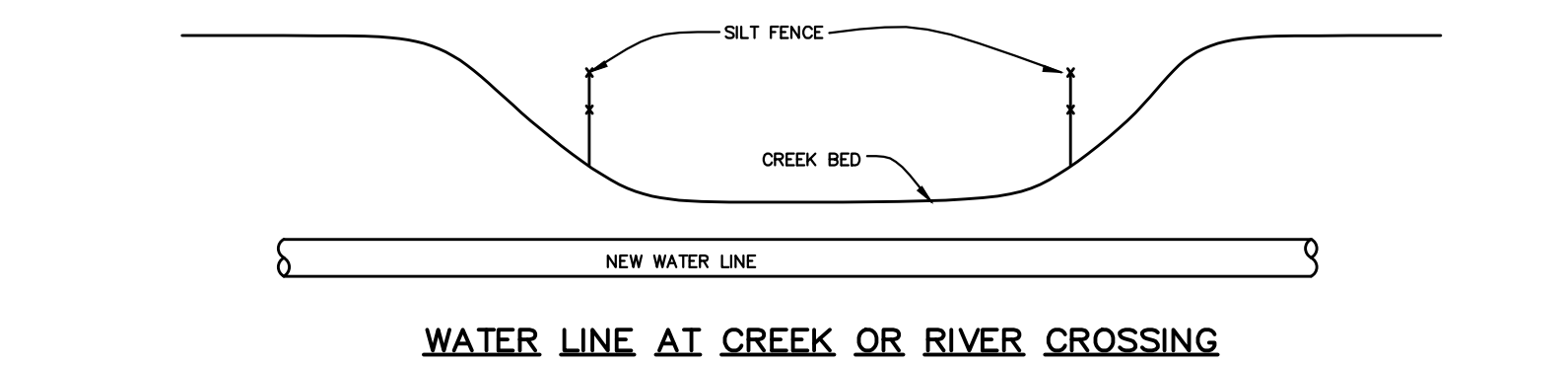

TYPICAL ALL DETAILS
 • MINIMUM OR PER LATEST DEPARTMENT OF WATER AND DEPARTMENT OF HIGHWAYS REGULATIONS.
 • AT NO ADDITIONAL COST.

THE CONTRACTOR SHALL SUBMIT A NOTICE OF INTENT (NOI) TO THE KENTUCKY DIVISION OF WATER AT LEAST 48 HOURS BEFORE ANY CONSTRUCTION ACTIVITY BEGINS.

THE CONTRACTOR SHALL SUBMIT A COPY OF THE NOTICE OF INTENT (NOI) TO THE LOCAL MUNICIPALITY.

THE CONTRACTOR SHALL PREPARE AND IMPLEMENT A "STORM WATER POLLUTION PREVENTION OR BEST MANAGEMENT PRACTICES (BMP) PLAN" AND KEEP A COPY OF THE PLAN ON SITE. THE PLAN SHALL BE PREPARED ACCORDING TO THE CURRENT EDITION OF THE KENTUCKY DIVISION OF WATER'S "EROSION PREVENTION AND SEDIMENT CONTROL PLAN FIELD GUIDE".

ALL STORM DRAINS THAT DISCHARGE INTO A DRAINAGE CHANNEL, STREAM, ETC., AND NOT ONTO AN OPEN FIELD SHALL HAVE AN INLET SEDIMENT CONTROL DEVICE SIMILAR TO THE SILTSACK AS MANUFACTURED BY ACF ENVIRONMENTAL, OR DANDY BAG II BY DANDY PRODUCTS, OR EQUAL.

ROCK CHECKS SHALL BE USED TO TRAP SEDIMENT TRAVELING ALONG DRAINAGE CHANNELS, ETC., STRAW BALES ARE NOT ACCEPTABLE.

ANY CONSTRUCTION ACCESS ROAD, ETC., THAT JOINS ANY PAVED DRIVEWAY OR ROAD SHALL HAVE A CRUSHED STONE ENTRANCE CREATED ACCORDING TO THE DRAWINGS AND THE KENTUCKY EROSION PREVENTION AND SEDIMENT CONTROL PLAN FIELD GUIDE.

STORM WATER RUNOFF FROM UNDISTURBED AREAS SHALL BE DIVERTED AROUND CONSTRUCTING SITES BY THE USE OF DIVERSION BERMS OR DIVERSION DITCHES.

SILT FENCES SHALL BE USED TO TRAP SEDIMENT FROM SEDIMENT LADEN STORM WATER ROLLING DOWN HILLS, ETC., ACCORDING TO THE DRAWINGS AND THE KENTUCKY EROSION PREVENTION AND SEDIMENT CONTROL PLAN FIELD GUIDE.

A DETAILED EROSION CONTROL PLAN SHALL BE PREPARED BY THE CONTRACTOR AND SUBMITTED TO THE ENGINEER FOR REVIEW AND APPROVAL PRIOR TO STARTING ANY CONSTRUCTION ACTIVITIES.

NOTE TO CONTRACTOR:

- CONTRACTOR TO MEET OR EXCEED THE NATIONWIDE PERMIT NO. 12 AS SHOWN IN DEC. 13, 1996 OR LATEST FEDERAL REGISTER, FINAL NOTICE OF ISSUANCE, REISSUANCE AND MODIFICATION OF NATIONWIDE PERMITS (61 FR 65874).
- CONTRACTOR TO MEET CURRENT REQUIREMENTS AS OUTLINED IN LATEST NOTICE OF INTENT (NOI) FOR STORM WATER DISCHARGE GENERAL REQUIREMENTS AS DESCRIBED BY: DEPARTMENT FOR ENVIRONMENTAL PROTECTION 14 REILLY ROAD FRANKFORT, KENTUCKY PH. (502)564-3410
- CONTRACTOR TO MEET/EXCEED 401 CLEAN WATER ACT GENERAL CERTIFICATION, NATIONWIDE PERMIT NO. 12, UTILITY LINE BACKFILL AND BEDDING AS OUTLINED BY THE KENTUCKY NATURAL RESOURCES AND ENVIRONMENTAL PROTECTION CABINET.
- CONTRACTOR TO MEET/EXCEED TEMPORARY SEEDING REQUIREMENTS OF DIVISION OF WATER WHICH REQUIRE ALL DISTURBED AREAS TO BE TEMPORARILY SEEDDED WITHIN 14 DAYS AFTER CONSTRUCTION. FOR ADDITIONAL INFORMATION CONTACT: DIVISION OF WATER FRANKFORT, KENTUCKY

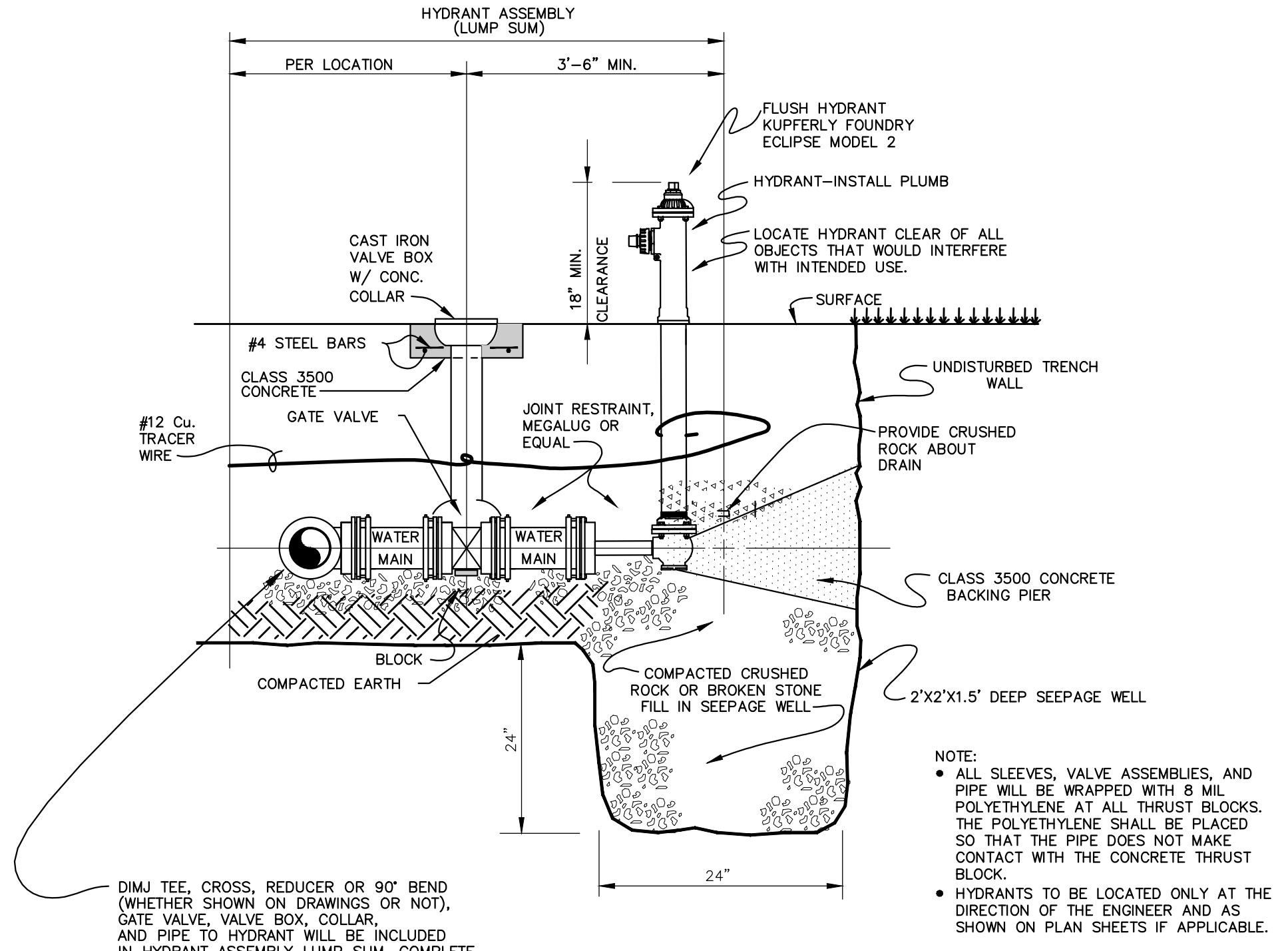

NOTE TO CONTRACTOR:

- CONTRACTOR TO MEET OR EXCEED THE NATIONWIDE PERMIT NO. 12 AS SHOWN IN DEC. 13, 1996 OR LATEST FEDERAL REGISTER, FINAL NOTICE OF ISSUANCE, REISSUANCE AND MODIFICATION OF NATIONWIDE PERMITS (61 FR 65874).
- CONTRACTOR TO MEET CURRENT REQUIREMENTS AS OUTLINED IN LATEST NOTICE OF INTENT (NOI) FOR STORM WATER DISCHARGE GENERAL REQUIREMENTS AS DESCRIBED BY: DEPARTMENT FOR ENVIRONMENTAL PROTECTION 14 REILLY ROAD FRANKFORT, KENTUCKY PH. (502)564-3410
- CONTRACTOR TO MEET/EXCEED 401 CLEAN WATER ACT GENERAL CERTIFICATION, NATIONWIDE PERMIT NO. 12, UTILITY LINE BACKFILL AND BEDDING AS OUTLINED BY THE KENTUCKY NATURAL RESOURCES AND ENVIRONMENTAL PROTECTION CABINET.
- CONTRACTOR TO MEET/EXCEED TEMPORARY SEEDING REQUIREMENTS OF DIVISION OF WATER WHICH REQUIRE ALL DISTURBED AREAS TO BE TEMPORARILY SEEDDED WITHIN 14 DAYS AFTER CONSTRUCTION. FOR ADDITIONAL INFORMATION CONTACT: DIVISION OF WATER FRANKFORT, KENTUCKY

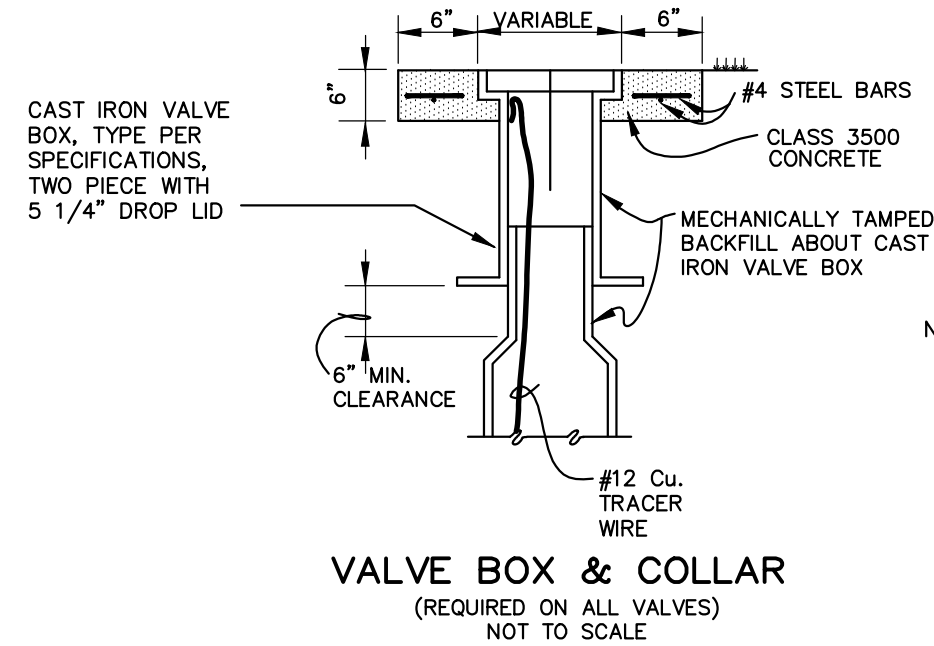

NOTES:
NO EXTRA PAYMENT ALLOWED-- COST TO BE INCLUDED IN UNIT PRICE FOR VALVE AND BOX ASSEMBLY.

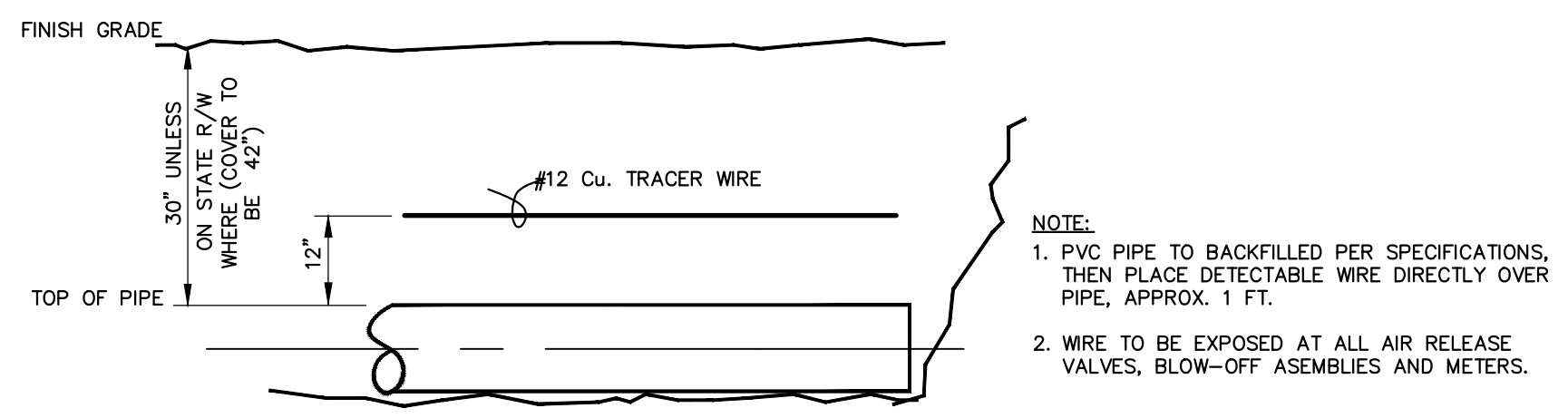
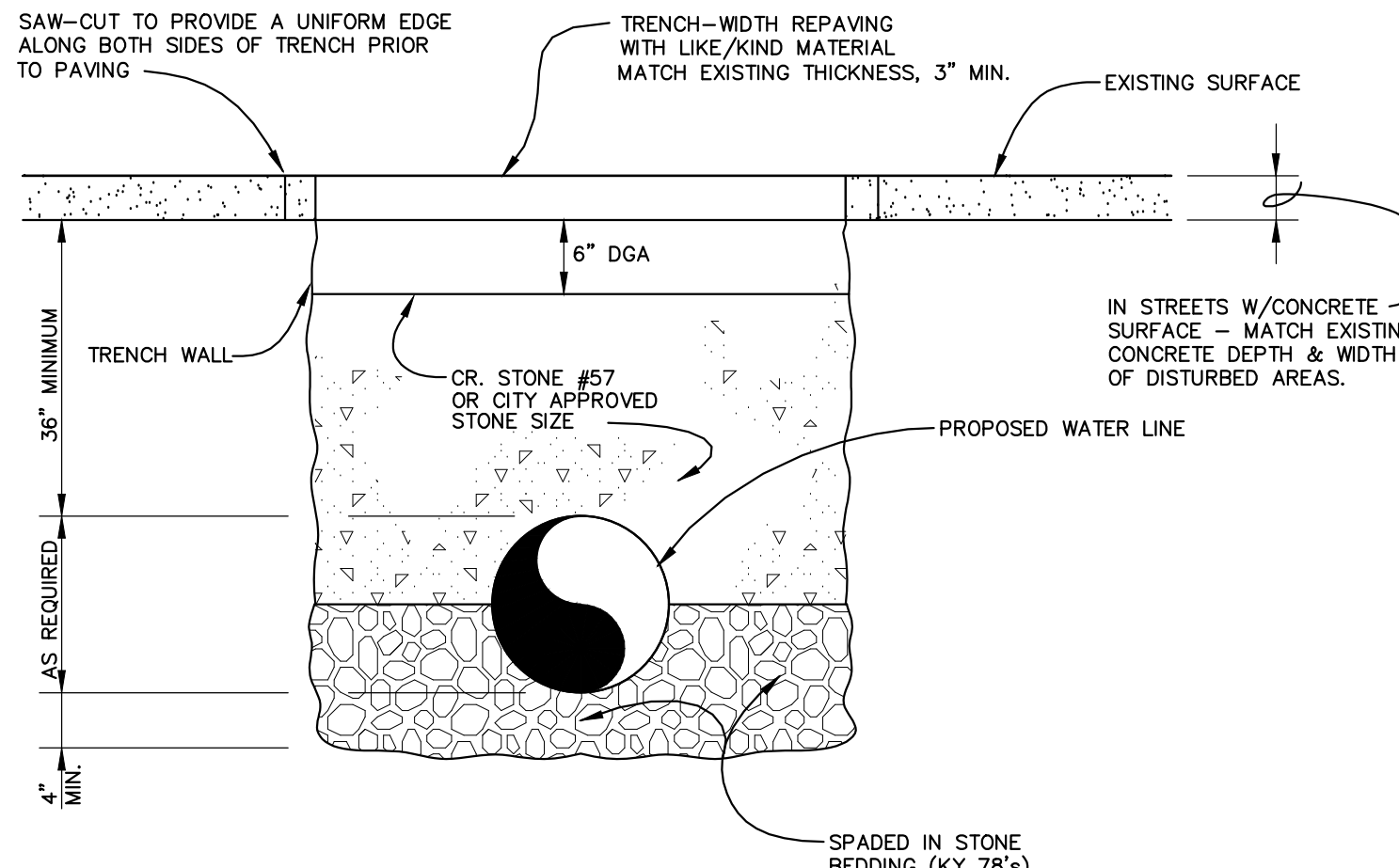

NOTE:
1. PVC PIPE TO BACKFILL PER SPECIFICATIONS, THEN PLACE DETECTABLE WIRE DIRECTLY OVER PIPE, APPROX. 1 FT.
2. WIRE TO BE EXPOSED AT ALL AIR RELEASE VALVES, BLOW-OFF ASSEMBLIES AND METERS.

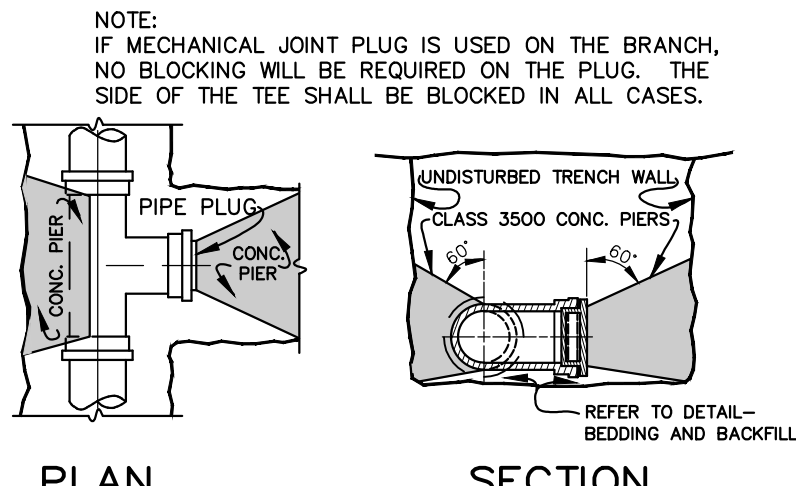

TYPICAL DETAIL OF CONCRETE BLOCKING AT TEES & PLUGS

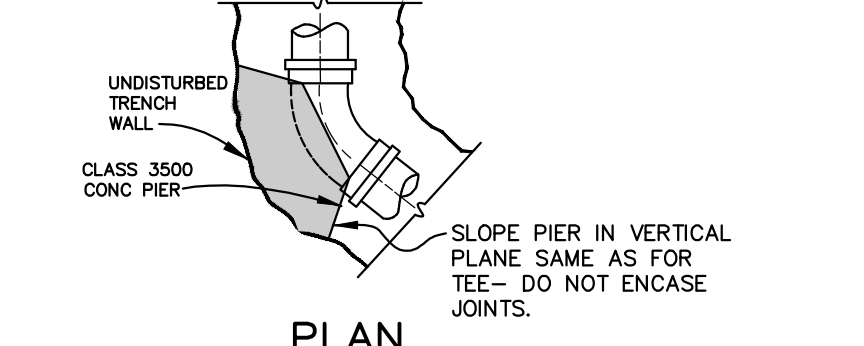

TYPICAL DETAIL OF CONCRETE BLOCKING AT BENDS VERTICAL AND HORIZONTAL

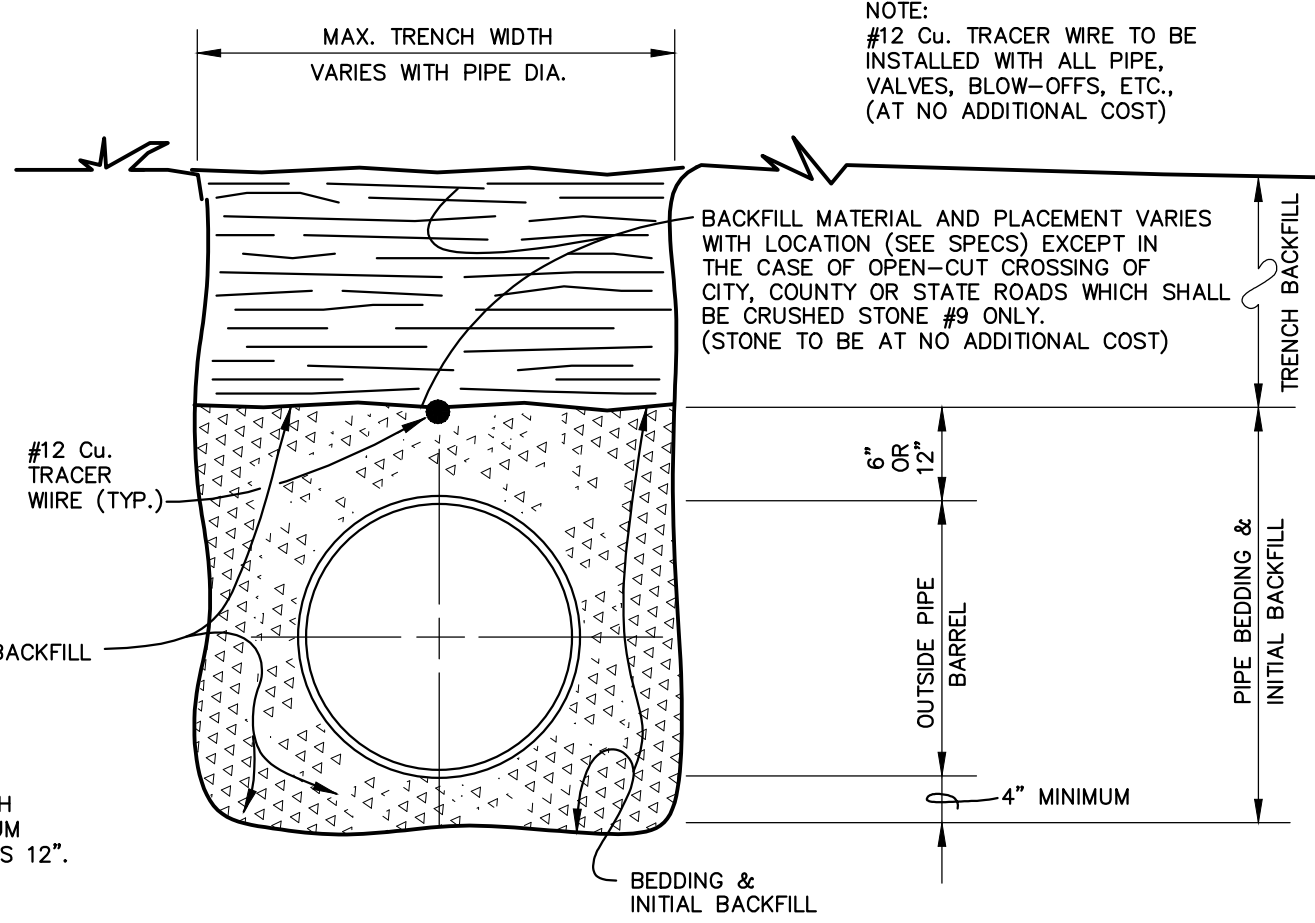

MINIMUM TRENCH WIDTH SHALL BE THE MAXIMUM O.D. OF THE PIPE PLUS 12".

DESIGNER	MES	DATE	BY	REVISION
DRAWN	MES			
CHECKED	RLP			
APPROVED	RLP			

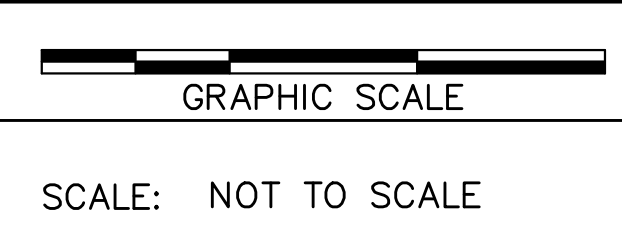

ALL RIGHTS RESERVED
 THIS DOCUMENT IS THE PROPERTY OF BELL ENGINEERING AND SHALL NOT BE REPRODUCED IN WHOLE OR IN PART OR USED FOR CONSTRUCTION OF OTHER THAN THIS SPECIFIC PROJECT WITHOUT THE WRITTEN PERMISSION OF BELL ENGINEERING.



Lexington, KY (859) 278-5412
 Hopkinsville, KY (270) 886-5466
 Somerset, KY (606) 485-4011

LAKESIDE AREA WATERLINE REPLACEMENT
 BARKLEY LAKE WATER DISTRICT
 TRIGG COUNTY
 KENTUCKY

DETAILS

DIVISION	ALL
CONTRACT NO.	586-24-01
DATE	JANUARY, 2024
SHEET NO.	D1 01 OF 02

I:\PROJECTS\PROJECTS\USE CASE BARKLEY\MD\02 Lakeside Area Waterline Replacement\Drawings\FINAL DRAWINGS\COVER & DETAILS\COVER & DETAILS.dwg - 23 Jan 2024 - 12:20pm by mark

I:\PROJECTS\PROJECTS\USE Case Barkley MD\DT Lakeside Area Waterline Replacement\Drawings\TRIAL DRAWINGS\COVER & DETAILS\COVER & DETAILS.dwg - 23 Jan 2024 - 12:31pm by mark
 Plot Style: 000-BELL-STD.ctb

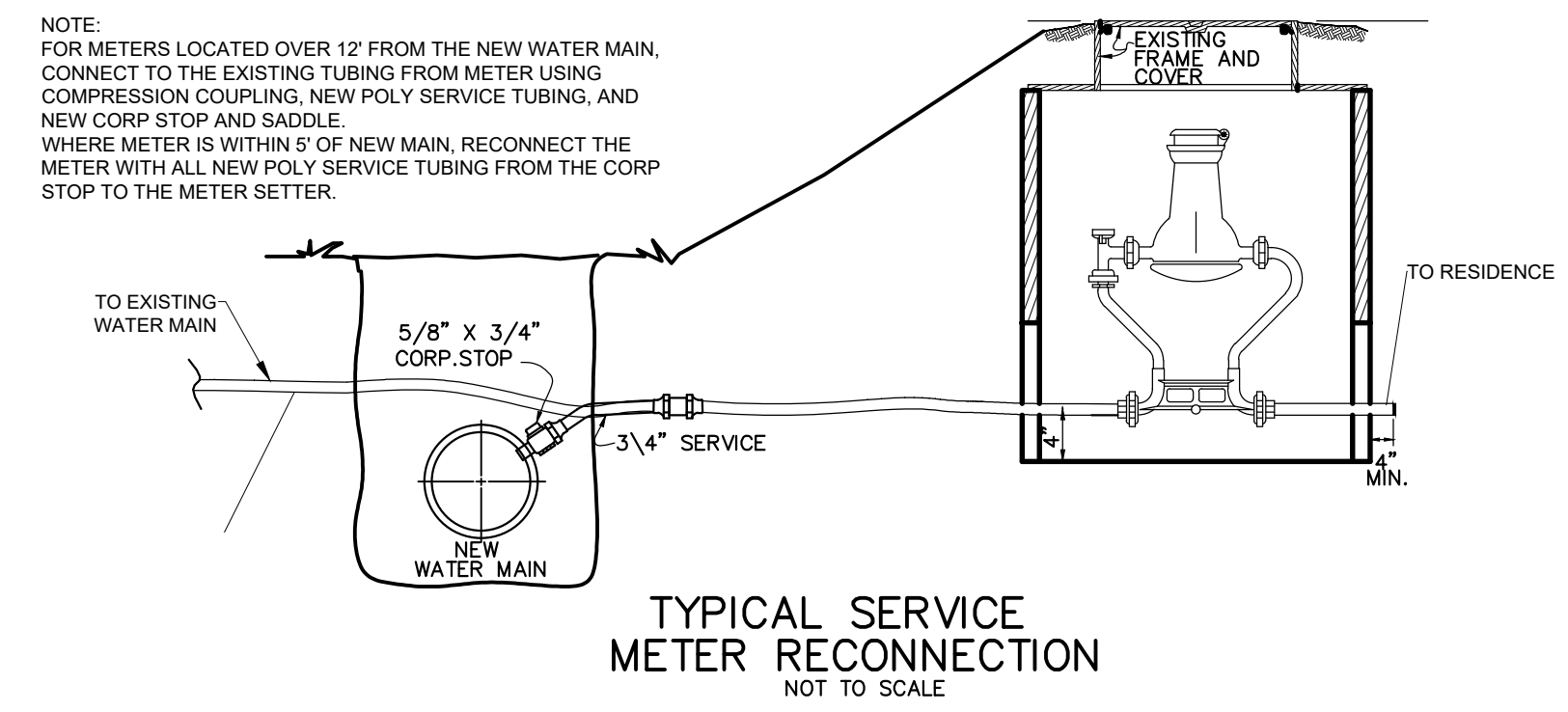

TYPICAL SERVICE METER RECONNECTION
NOT TO SCALE

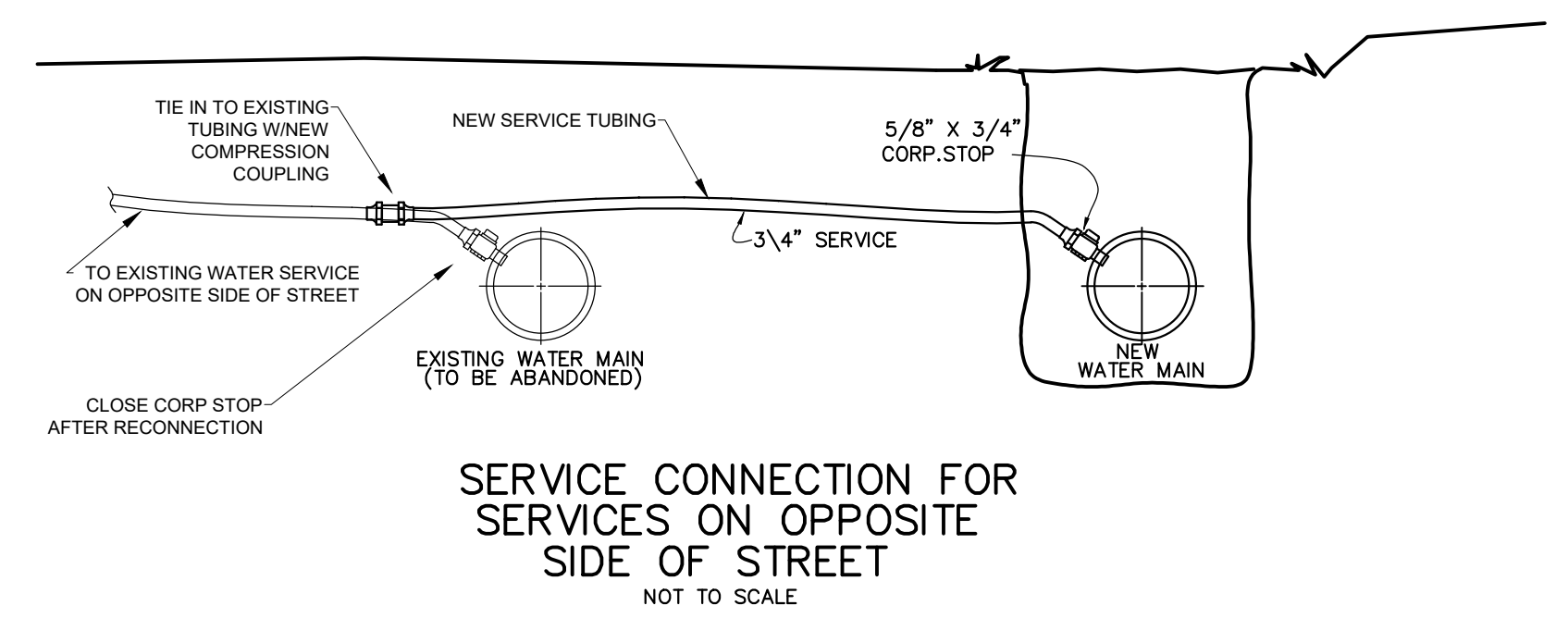

SERVICE CONNECTION FOR SERVICES ON OPPOSITE SIDE OF STREET
NOT TO SCALE

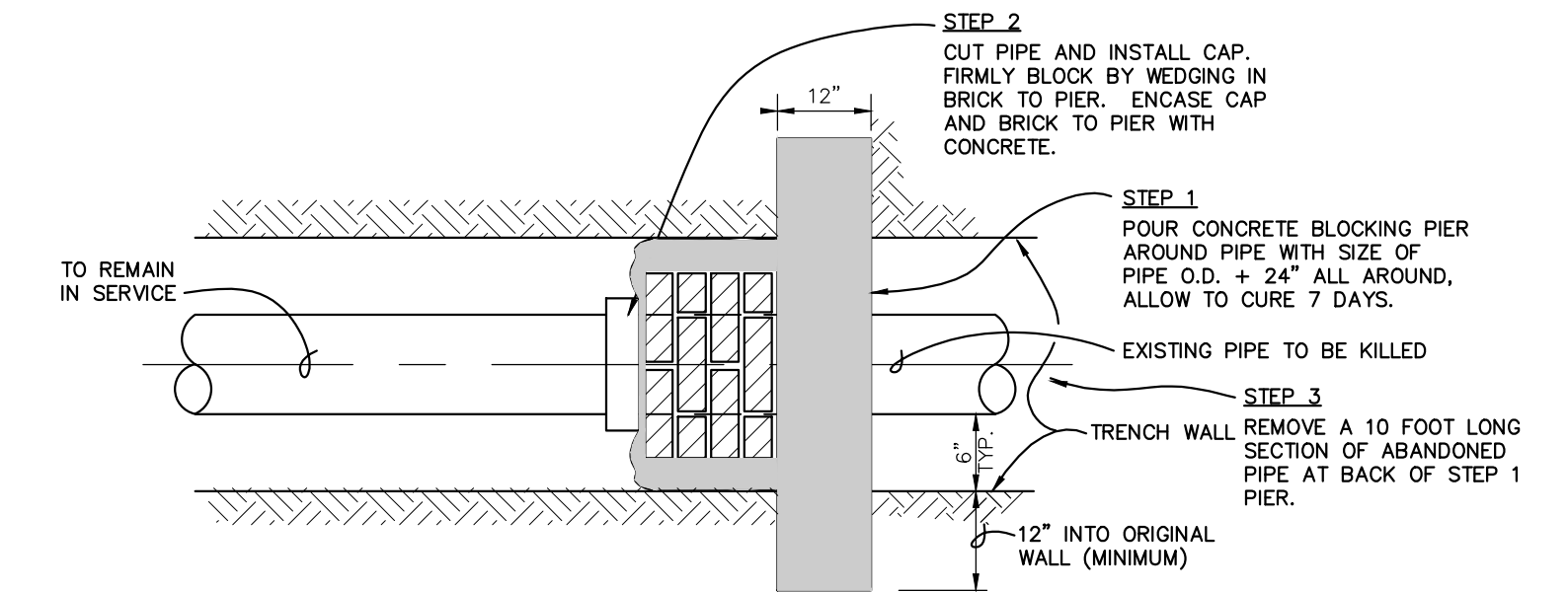

DETAIL - CUT, CAP & BLOCK FOR WATER MAINS REMAINING IN SERVICE
N T S

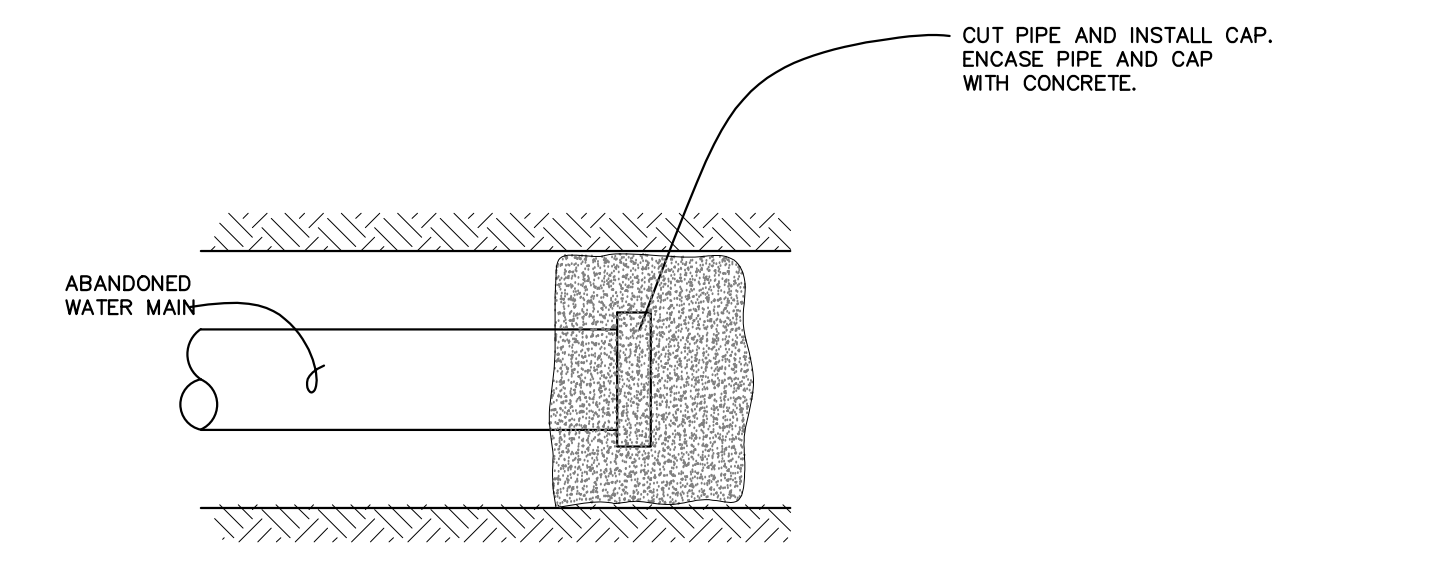

DETAIL - CUT, CAP & BLOCK FOR WATER MAINS TO BE ABANDONED
N T S

DESIGNER	MES	DATE	BY	REVISION
DRAWN	MES			
CHECKED	RLP			
APPROVED	RLP			

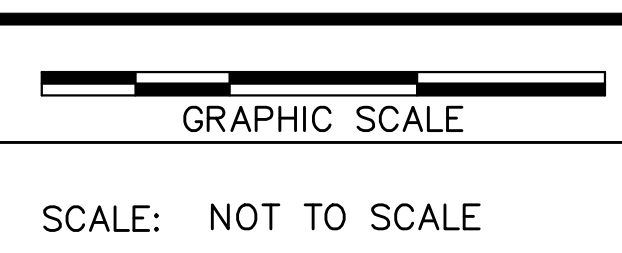

ALL RIGHTS RESERVED
 THIS DOCUMENT IS THE PROPERTY OF BELL ENGINEERING AND SHALL NOT BE REPRODUCED IN WHOLE OR IN PART OR USED FOR CONSTRUCTION OF OTHER THAN THIS SPECIFIC PROJECT WITHOUT THE WRITTEN PERMISSION OF BELL ENGINEERING.

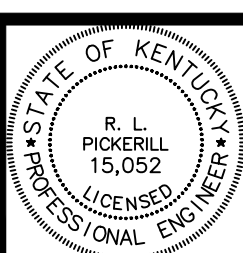

bell engineering
 Lexington, KY (859) 278-5412
 Hopkinsville, KY (270) 886-5466
 Somerset, KY (606) 485-4011

**LAKESIDE AREA WATERLINE REPLACEMENT
 BARKLEY LAKE WATER DISTRICT
 TRIGG COUNTY
 KENTUCKY**

DETAILS

DIVISION	ALL
CONTRACT NO.	586-24-01
DATE	JANUARY, 2024
SHEET NO.	D2 01 OF 03