

PROJECTS\PROJECTS\586_Lake Lakeside Area Waterline Replacement\Drawings\FINAL DRAWINGS\586-LAKE LAKESIDE AREA WATERLINE REPLACEMENT\Drawings\WATERLINE PLAN\WATERLINE PLAN - BARKLEY LAKE WATER DISTRICT TRIGG COUNTY KENTUCKY.dwg - 23 Jan 2024 - 9:53am by mark



NOTE:
 THE LOCATION OF TELEPHONE UTILITIES SHOWN ON THE DRAWINGS ARE
 BASED ON INFORMATION DERIVED FROM TELEPHONE COMPANY DRAWINGS.
 THE ACTUAL LOCATION OF TELEPHONE UTILITIES SHALL BE DETERMINED
 IN THE FIELD BY THE CONTRACTOR PRIOR TO CONSTRUCTION. REALIGNMENT
 OF THE WATER MAIN MAY BE REQUIRED TO MAINTAIN A 5 FOOT MINIMUM
 SEPARATION BETWEEN THE EXISTING TELEPHONE UTILITIES AND THE
 PROPOSED WATER MAIN AT NO EXTRA COST TO THE OWNER.

NOTE:
 A 10' PERMANENT EASEMENT IS SHOWN, HOWEVER, A 20' CONSTRUCTION
 EASEMENT EXISTS THAT IS NOT SHOWN.

NOTE: ALL WATER SERVICES TO BE
 LOCATED AND CONNECTED ON NEW LINE,
 WHETHER DEPICTED ON THESE DRAWINGS
 OR NOT.



NOTE:
 THE LOCATION OF TELEPHONE UTILITIES SHOWN ON THE DRAWINGS ARE
 BASED ON INFORMATION DERIVED FROM TELEPHONE COMPANY DRAWINGS.
 THE ACTUAL LOCATION OF TELEPHONE UTILITIES SHALL BE DETERMINED
 IN THE FIELD BY THE CONTRACTOR PRIOR TO CONSTRUCTION. REALIGNMENT
 OF THE WATER MAIN MAY BE REQUIRED TO MAINTAIN A 5 FOOT MINIMUM
 SEPARATION BETWEEN THE EXISTING TELEPHONE UTILITIES AND THE
 PROPOSED WATER MAIN AT NO EXTRA COST TO THE OWNER.

NOTE:
 A 10' PERMANENT EASEMENT IS SHOWN, HOWEVER, A 20' CONSTRUCTION
 EASEMENT EXISTS THAT IS NOT SHOWN.

NOTE: ALL WATER SERVICES TO BE
 LOCATED AND CONNECTED ON NEW LINE,
 WHETHER DEPICTED ON THESE DRAWINGS
 OR NOT.

DESIGNER	MES	DATE	BY	REVISION
DRAWN	MES			
CHECKED	RLP			
APPROVED	RLP			

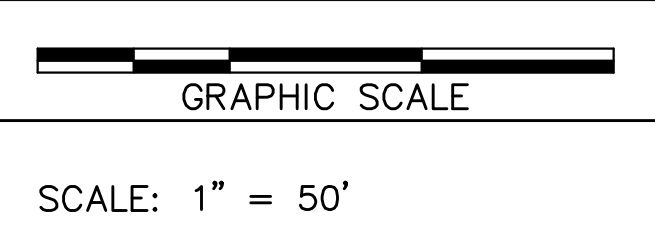

ALL RIGHTS RESERVED
 THIS DOCUMENT IS THE PROPERTY OF BELL
 ENGINEERING AND SHALL NOT BE REPRODUCED
 IN WHOLE OR IN PART OR USED FOR CONSTRUCTION
 OF OTHER THAN THIS SPECIFIC PROJECT WITHOUT
 THE WRITTEN PERMISSION OF BELL ENGINEERING.

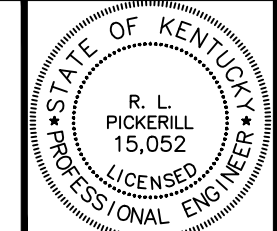

bell
 engineering
 Lexington, KY (859) 278-5412
 Hopkinsville, KY (270) 886-5466
 Somerset, KY (606) 485-4011

LAKESIDE AREA WATERLINE REPLACEMENT
 BARKLEY LAKE WATER DISTRICT
 TRIGG COUNTY
 KENTUCKY

WATERLINE PLAN
 LINE B-ARROWHEAD TRAIL STA. 0+00-12+89(END) 4" PVC
 LINE C-FRONTIER AVE. STA. 0+00-16+77, 4" PVC

DIVISION	F
CONTRACT NO.	586-24-01
DATE	JANUARY, 2024
SHEET NO.	02 OF 05

P:\PROJECTS\PROJECTS\586_Lake_Leslie_Area_Waterline_Replacement\Drawings\FINAL DRAWINGS\CANTON SOUTH\CANTON S BASEMAP.dwg (3-B-ARROWPOINT) Plotted: Tue, 23 Jan 2024 - 9:50am by mrc
 I:\PROJECTS\PROJECTS\586_Lake_Leslie_Area_Waterline_Replacement\Drawings\FINAL DRAWINGS\CANTON SOUTH\CANTON S BASEMAP.dwg (3-B-ARROWPOINT) Plotted: Tue, 23 Jan 2024 - 9:50am by mrc



NOTE:
 THE LOCATION OF TELEPHONE UTILITIES SHOWN ON THE DRAWINGS ARE
 BASED ON INFORMATION DERIVED FROM TELEPHONE COMPANY DRAWINGS.
 THE ACTUAL LOCATION OF TELEPHONE UTILITIES SHALL BE DETERMINED
 IN THE FIELD BY THE CONTRACTOR PRIOR TO CONSTRUCTION. REALIGNMENT
 OF THE WATER MAIN MAY BE REQUIRED TO MAINTAIN A 5 FOOT MINIMUM
 SEPARATION BETWEEN THE EXISTING TELEPHONE UTILITIES AND THE
 PROPOSED WATER MAIN AT NO EXTRA COST TO THE OWNER.

NOTE:
 A 10' PERMANENT EASEMENT IS SHOWN, HOWEVER, A 20' CONSTRUCTION
 EASEMENT EXISTS THAT IS NOT SHOWN.

NOTE: ALL WATER SERVICES TO BE
 LOCATED AND CONNECTED ON NEW LINE,
 WHETHER DEPICTED ON THESE DRAWINGS
 OR NOT.



NOTE:
 THE LOCATION OF TELEPHONE UTILITIES SHOWN ON THE DRAWINGS ARE
 BASED ON INFORMATION DERIVED FROM TELEPHONE COMPANY DRAWINGS.
 THE ACTUAL LOCATION OF TELEPHONE UTILITIES SHALL BE DETERMINED
 IN THE FIELD BY THE CONTRACTOR PRIOR TO CONSTRUCTION. REALIGNMENT
 OF THE WATER MAIN MAY BE REQUIRED TO MAINTAIN A 5 FOOT MINIMUM
 SEPARATION BETWEEN THE EXISTING TELEPHONE UTILITIES AND THE
 PROPOSED WATER MAIN AT NO EXTRA COST TO THE OWNER.

NOTE:
 A 10' PERMANENT EASEMENT IS SHOWN, HOWEVER, A 20' CONSTRUCTION
 EASEMENT EXISTS THAT IS NOT SHOWN.

NOTE: ALL WATER SERVICES TO BE
 LOCATED AND CONNECTED ON NEW LINE,
 WHETHER DEPICTED ON THESE DRAWINGS
 OR NOT.

DESIGNER	MES	DATE	BY	REVISION
DRAWN	MES			
CHECKED	RLP			
APPROVED	RLP			

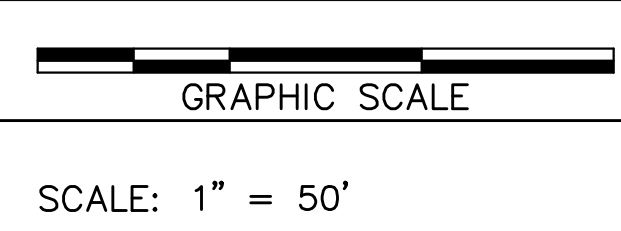

ALL RIGHTS RESERVED
 THIS DOCUMENT IS THE PROPERTY OF BELL
 ENGINEERING AND SHALL NOT BE REPRODUCED
 IN WHOLE OR IN PART OR USED FOR CONSTRUCTION
 OF OTHER THAN THIS SPECIFIC PROJECT WITHOUT
 THE WRITTEN PERMISSION OF BELL ENGINEERING.

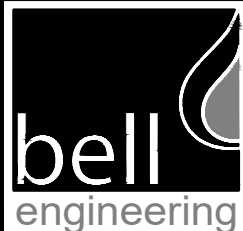
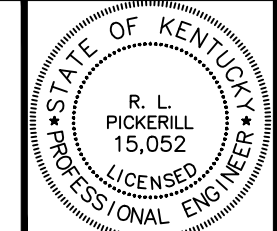

Lexington, KY (859) 278-5412
 Hopkinsville, KY (270) 886-5466
 Somerset, KY (606) 485-4011

LAKESIDE AREA WATERLINE REPLACEMENT
 BARKLEY LAKE WATER DISTRICT
 TRIGG COUNTY
 KENTUCKY

WATERLINE PLAN
 LINE C-FRONTIER AVENUE STA. 16+77-28+27 (END) 4" PVC
 LINE D- BARKLEY TRAIL STA. 0+00-12+47 (END) 4" PVC

DIVISION	F
CONTRACT NO.	586-24-01
DATE	JANUARY, 2024
SHEET NO.	03 OF 05



DESIGNER	MES	DATE	BY	REVISION
DRAWN	MES			
CHECKED	RLP			
APPROVED	RLP			

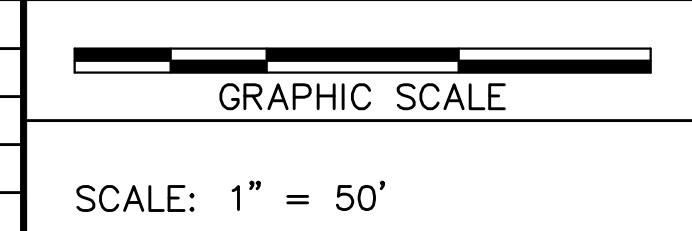

ALL RIGHTS RESERVED
 THIS DOCUMENT IS THE PROPERTY OF BELL ENGINEERING AND SHALL NOT BE REPRODUCED IN WHOLE OR IN PART OR USED FOR CONSTRUCTION OF OTHER THAN THIS SPECIFIC PROJECT WITHOUT THE WRITTEN PERMISSION OF BELL ENGINEERING.

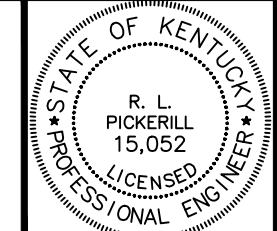

bell engineering
 Lexington, KY (859) 278-5412
 Hopkinsville, KY (270) 886-5466
 Somerset, KY (606) 485-4011

LAKESIDE AREA WATERLINE REPLACEMENT
 BARKLEY LAKE WATER DISTRICT
 TRIGG COUNTY
 KENTUCKY

WATERLINE PLAN
 LINE E-PINE LANE, STA. 0+00-4+90 (END) 4" PVC
 LINE F-OAK LANE, STA. 0+00-5+96 (END) 4" PVC
 LINE G-CEDAR LANE, STA. 0+00-7+14 (END) 4" PVC

DIVISION	F
CONTRACT NO.	586-24-01
DATE	JANUARY, 2024
SHEET NO.	04 OF 05

I:\PROJECTS\PROJECTS\586_Lake_Somerset_Area_Waterline_Replacement\Drawings\FINAL DRAWINGS\F-CANTON SOUTH\CANTON S BASEMAP.dwg 04-B-AREAFRONT (3) PlotDate: 23 Jan 2024 - 9:55am by mrc



NOTE:
THE LOCATION OF TELEPHONE UTILITIES SHOWN ON THE DRAWINGS ARE BASED ON INFORMATION DERIVED FROM TELEPHONE COMPANY DRAWINGS. THE ACTUAL LOCATION OF TELEPHONE UTILITIES SHALL BE DETERMINED IN THE FIELD BY THE CONTRACTOR PRIOR TO CONSTRUCTION. REALIGNMENT OF THE WATER MAIN MAY BE REQUIRED TO MAINTAIN A 5 FOOT MINIMUM SEPARATION BETWEEN THE EXISTING TELEPHONE UTILITIES AND THE PROPOSED WATER MAIN AT NO EXTRA COST TO THE OWNER.

NOTE:
A 10' PERMANENT EASEMENT IS SHOWN, HOWEVER, A 20' CONSTRUCTION EASEMENT EXISTS THAT IS NOT SHOWN.

NOTE: ALL WATER SERVICES TO BE LOCATED AND CONNECTED ON NEW LINE, WHETHER DEPICTED ON THESE DRAWINGS OR NOT.

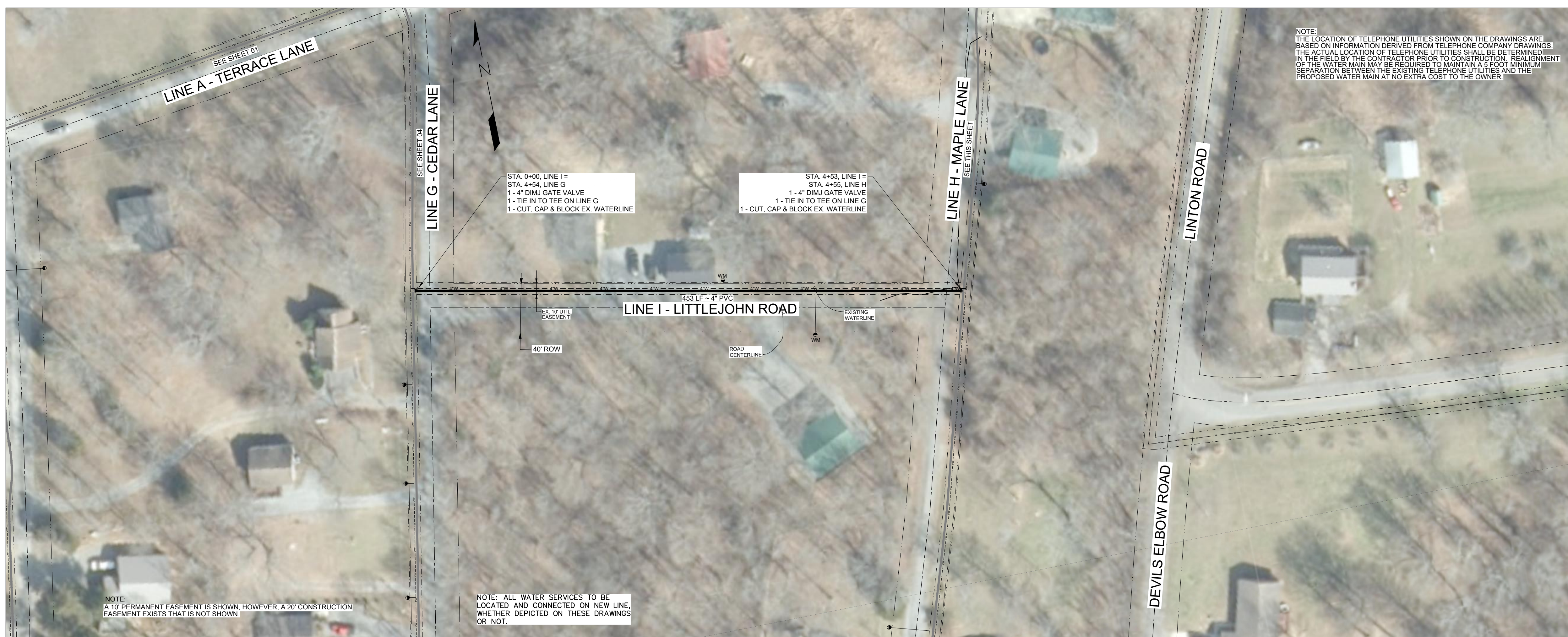

NOTE:
THE LOCATION OF TELEPHONE UTILITIES SHOWN ON THE DRAWINGS ARE BASED ON INFORMATION DERIVED FROM TELEPHONE COMPANY DRAWINGS. THE ACTUAL LOCATION OF TELEPHONE UTILITIES SHALL BE DETERMINED IN THE FIELD BY THE CONTRACTOR PRIOR TO CONSTRUCTION. REALIGNMENT OF THE WATER MAIN MAY BE REQUIRED TO MAINTAIN A 5 FOOT MINIMUM SEPARATION BETWEEN THE EXISTING TELEPHONE UTILITIES AND THE PROPOSED WATER MAIN AT NO EXTRA COST TO THE OWNER.

NOTE:
A 10' PERMANENT EASEMENT IS SHOWN, HOWEVER, A 20' CONSTRUCTION EASEMENT EXISTS THAT IS NOT SHOWN.

NOTE: ALL WATER SERVICES TO BE LOCATED AND CONNECTED ON NEW LINE, WHETHER DEPICTED ON THESE DRAWINGS OR NOT.

DESIGNER	MES	DATE	BY	REVISION
DRAWN	MES			
CHECKED	RLP			
APPROVED	RLP			

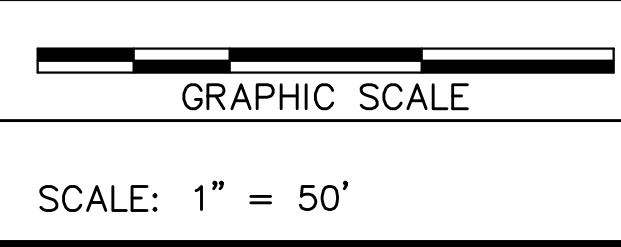

ALL RIGHTS RESERVED
THIS DOCUMENT IS THE PROPERTY OF BELL ENGINEERING AND SHALL NOT BE REPRODUCED IN WHOLE OR IN PART OR USED FOR CONSTRUCTION OF OTHER THAN THIS SPECIFIC PROJECT WITHOUT THE WRITTEN PERMISSION OF BELL ENGINEERING.

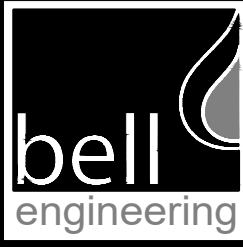

Lexington, KY (859) 278-5412
Hopkinsville, KY (270) 886-5466
Somerset, KY (606) 485-4011

LAKESIDE AREA WATERLINE REPLACEMENT
BARKLEY LAKE WATER DISTRICT
TRIGG COUNTY
KENTUCKY

WATERLINE PLAN
LINE H-MAPLE LANE, STA. 0+00-8+75 (END) 4" PVC
LINE I-LITTLEJOHN ROAD, STA. 0+00-4+53 (END) 4" PVC

DIVISION	F
CONTRACT NO.	586-24-01
DATE	JANUARY, 2024
SHEET NO.	05 OF 05