



NOTE:
THE LOCATION OF TELEPHONE UTILITIES SHOWN ON THE DRAWINGS ARE
BASED ON INFORMATION DERIVED FROM TELEPHONE COMPANY DRAWINGS.
THE ACTUAL LOCATION OF TELEPHONE UTILITIES SHALL BE DETERMINED
IN THE FIELD BY THE CONTRACTOR PRIOR TO CONSTRUCTION. REALIGNMENT
OF THE WATER MAIN MAY BE REQUIRED TO MAINTAIN A 5 FOOT MINIMUM
SEPARATION BETWEEN THE EXISTING TELEPHONE UTILITIES AND THE
PROPOSED WATER MAIN AT NO EXTRA COST TO THE OWNER.

STA. 13+85, END LINE A
1 - FLUSH HYDRANT ASSEMBLY
1 - CUT,CAP & BLOCK EX. WATERLINE

STA. 0+00, LINE A
1 - 4" x 4" TAPPING SLEEVE & VALVE
1 - CUT,CAP & BLOCK EX. WATERLINE

NOTE:
A 10' PERMANENT EASEMENT IS SHOWN, HOWEVER, A 20' CONSTRUCTION
EASEMENT EXISTS THAT IS NOT SHOWN.

NOTE: ALL WATER SERVICES TO BE
LOCATED AND CONNECTED ON NEW LINE,
WHETHER DEPICTED ON THESE DRAWINGS
OR NOT.



NOTE:
THE LOCATION OF TELEPHONE UTILITIES SHOWN ON THE DRAWINGS ARE
BASED ON INFORMATION DERIVED FROM TELEPHONE COMPANY DRAWINGS.
THE ACTUAL LOCATION OF TELEPHONE UTILITIES SHALL BE DETERMINED
IN THE FIELD BY THE CONTRACTOR PRIOR TO CONSTRUCTION. REALIGNMENT
OF THE WATER MAIN MAY BE REQUIRED TO MAINTAIN A 5 FOOT MINIMUM
SEPARATION BETWEEN THE EXISTING TELEPHONE UTILITIES AND THE
PROPOSED WATER MAIN AT NO EXTRA COST TO THE OWNER.

STA. 12+30, END LINE B
1 - FLUSH HYDRANT ASSEMBLY
1 - CUT,CAP & BLOCK EX. WATERLINE

STA. 0+00, LINE B
1 - 4" x 4" DIMJ TEE
1 - 4" DIMJ GATE VALVE
1 - CUT,CAP & BLOCK EX. WATERLINE

NOTE:
A 10' PERMANENT EASEMENT IS SHOWN, HOWEVER, A 20' CONSTRUCTION
EASEMENT EXISTS THAT IS NOT SHOWN.

NOTE: ALL WATER SERVICES TO BE
LOCATED AND CONNECTED ON NEW LINE,
WHETHER DEPICTED ON THESE DRAWINGS
OR NOT.

DESIGNER	MES	DATE	BY	REVISION
DRAWN	MES			
CHECKED	RLP			
APPROVED	RLP			

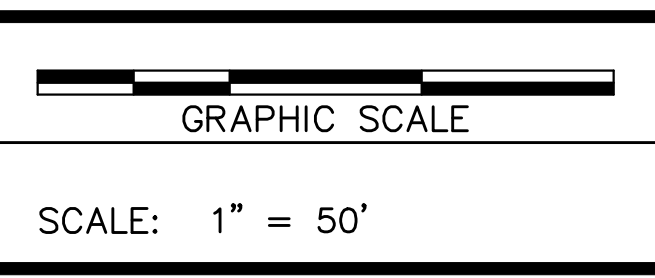

ALL RIGHTS RESERVED
THIS DOCUMENT IS THE PROPERTY OF BELL
ENGINEERING AND SHALL NOT BE REPRODUCED
IN WHOLE OR IN PART OR USED FOR CONSTRUCTION
OF OTHER THAN THIS SPECIFIC PROJECT WITHOUT
THE WRITTEN PERMISSION OF BELL ENGINEERING.

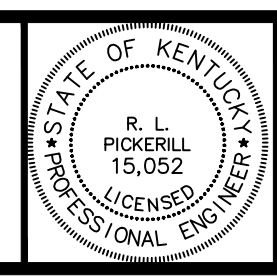

LAKESIDE AREA WATERLINE REPLACEMENT
BARKLEY LAKE WATER DISTRICT
TRIGG COUNTY
KENTUCKY

WATERLINE PLAN
LINE A-CAROL DR., STA. 0+00-13+85 (END), 4" PVC
LINE B-NANCY AVE. STA. 0+00-12+30 (END), 4" PVC

DIVISION	D
CONTRACT NO.	586-24-01
DATE	JANUARY, 2024
SHEET NO.	01 OF 5

PLOT STYLE: 000-BELL-STD.ctb



NOTE:
THE LOCATION OF TELEPHONE UTILITIES SHOWN ON THE DRAWINGS ARE BASED ON INFORMATION DERIVED FROM TELEPHONE COMPANY DRAWINGS. THE ACTUAL LOCATION OF TELEPHONE UTILITIES SHALL BE DETERMINED IN THE FIELD BY THE CONTRACTOR PRIOR TO CONSTRUCTION. REALIGNMENT OF THE WATER MAIN MAY BE REQUIRED TO MAINTAIN A 5 FOOT MINIMUM SEPARATION BETWEEN THE EXISTING TELEPHONE UTILITIES AND THE PROPOSED WATER MAIN AT NO EXTRA COST TO THE OWNER.



NOTE:
THE LOCATION OF TELEPHONE UTILITIES SHOWN ON THE DRAWINGS ARE BASED ON INFORMATION DERIVED FROM TELEPHONE COMPANY DRAWINGS. THE ACTUAL LOCATION OF TELEPHONE UTILITIES SHALL BE DETERMINED IN THE FIELD BY THE CONTRACTOR PRIOR TO CONSTRUCTION. REALIGNMENT OF THE WATER MAIN MAY BE REQUIRED TO MAINTAIN A 5 FOOT MINIMUM SEPARATION BETWEEN THE EXISTING TELEPHONE UTILITIES AND THE PROPOSED WATER MAIN AT NO EXTRA COST TO THE OWNER.



NOTE:
THE LOCATION OF TELEPHONE UTILITIES SHOWN ON THE DRAWINGS ARE BASED ON INFORMATION DERIVED FROM TELEPHONE COMPANY DRAWINGS. THE ACTUAL LOCATION OF TELEPHONE UTILITIES SHALL BE DETERMINED IN THE FIELD BY THE CONTRACTOR PRIOR TO CONSTRUCTION. REALIGNMENT OF THE WATER MAIN MAY BE REQUIRED TO MAINTAIN A 5 FOOT MINIMUM SEPARATION BETWEEN THE EXISTING TELEPHONE UTILITIES AND THE PROPOSED WATER MAIN AT NO EXTRA COST TO THE OWNER.

DESIGNER	MES	DATE	BY	REVISION
DRAWN	MES			
CHECKED	RLP			
APPROVED	RLP			

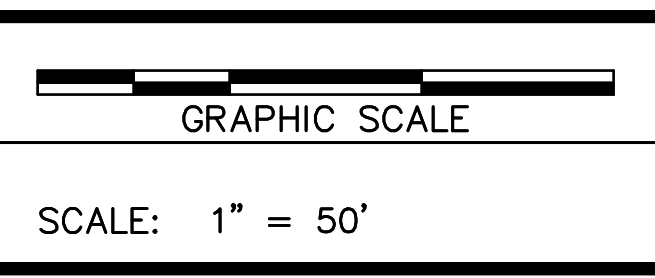

ALL RIGHTS RESERVED
THIS DOCUMENT IS THE PROPERTY OF BELL ENGINEERING AND SHALL NOT BE REPRODUCED IN WHOLE OR IN PART OR USED FOR CONSTRUCTION OF OTHER THAN THIS SPECIFIC PROJECT WITHOUT THE WRITTEN PERMISSION OF BELL ENGINEERING.

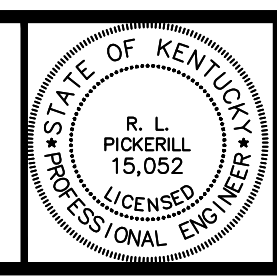

LAKESIDE AREA WATERLINE REPLACEMENT
BARKLEY LAKE WATER DISTRICT
TRIGG COUNTY
KENTUCKY

WATERLINE PLAN
LINE B1-NANCY AVE. STA. 0+00-8+30 (END), 4" PVC
LINE C-GOLDENROD DR. STA. 0+00-9+75 (END), 4" PVC
LINE D-OAK COURT STA. 0+00-1+60, (END), 4" PVC

DIVISION	D
CONTRACT NO.	586-24-01
DATE	JANUARY, 2024
SHEET NO.	02 OF 5

I:\PROJECTS\PROJECTS\586_Lake Side\Area Waterline Replacement\Drawings\FINAL DRAWINGS\DWG-CAPPER-NAVCY\BASEMAP.dwg - OBERREL, CAPPER, KY Plotted: Tue, 23 Jan 2024 - 9:45am by mark

NOTE:
 THE LOCATION OF TELEPHONE UTILITIES SHOWN ON THE DRAWINGS ARE
 BASED ON INFORMATION DERIVED FROM TELEPHONE COMPANY DRAWINGS.
 THE ACTUAL LOCATION OF TELEPHONE UTILITIES SHALL BE DETERMINED
 IN THE FIELD BY THE CONTRACTOR PRIOR TO CONSTRUCTION. REALIGNMENT
 OF THE WATER MAIN MAY BE REQUIRED TO MAINTAIN A 5 FOOT MINIMUM
 SEPARATION BETWEEN THE EXISTING TELEPHONE UTILITIES AND THE
 PROPOSED WATER MAIN AT NO EXTRA COST TO THE OWNER.



NOTE: ALL WATER SERVICES TO BE
 LOCATED AND CONNECTED ON NEW LINE,
 WHETHER DEPICTED ON THESE DRAWINGS
 OR NOT.

NOTE:
 A 10' PERMANENT EASEMENT IS SHOWN, HOWEVER, A 20' CONSTRUCTION
 EASEMENT EXISTS THAT IS NOT SHOWN

DESIGNER	MES	DATE	BY	REVISION
DRAWN	MES			
CHECKED	RLP			
APPROVED	RLP			

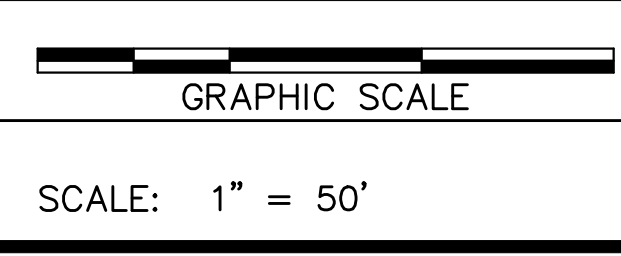

ALL RIGHTS RESERVED
 THIS DOCUMENT IS THE PROPERTY OF BELL
 ENGINEERING AND SHALL NOT BE REPRODUCED
 IN WHOLE OR IN PART OR USED FOR CONSTRUCTION
 OF OTHER THAN THIS SPECIFIC PROJECT WITHOUT
 THE WRITTEN PERMISSION OF BELL ENGINEERING.

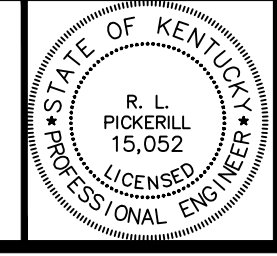

Lexington, KY (859) 278-5412
 Hopkinsville, KY (270) 886-5466
 Somerset, KY (606) 485-4011

LAKESIDE AREA WATERLINE REPLACEMENT
 BARKLEY LAKE WATER DISTRICT
 TRIGG COUNTY
 KENTUCKY

WATERLINE PLAN
 LINE E-FERRELL CIR. STA. 0+00-26+85 (END), 4" PVC
 LINE F-CAPPER LN. STA. 0+00-7+57 (END), 4" PVC
 LINE G-KENTUCKY DR. STA. 0+00-8+10 (END), 3" PVC

DIVISION	D
CONTRACT NO.	586-24-01
DATE	JANUARY, 2024
SHEET NO.	03 OF 5

I:\PROJECTS\PROJECTS\586_Lakeside Area Waterline Replacement\Drawings\FINAL DRAWINGS\DWG-CAPRER-NAWCY\BARKLEY\DWG-04 Waterline Picked Title 23 Jan 2024 - 9:46am by mrc
 PLOT: 5/16/24 000-BELL-STD.dwg

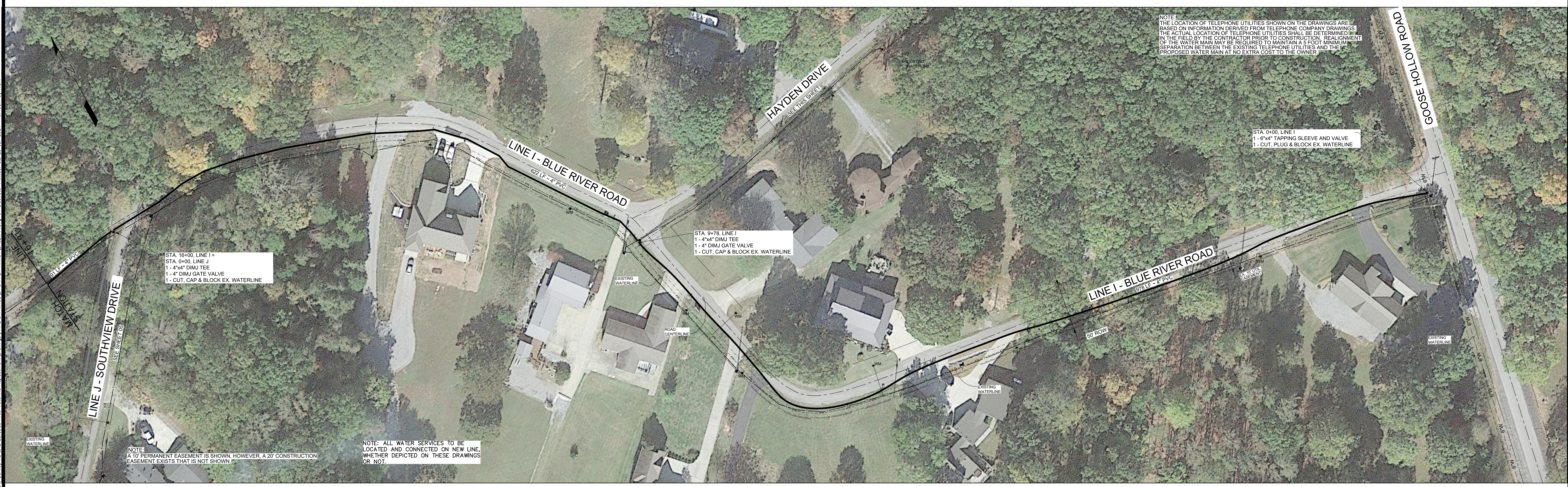

NOTE:
 THE LOCATION OF TELEPHONE UTILITIES SHOWN ON THE DRAWINGS ARE
 BASED ON INFORMATION DERIVED FROM TELEPHONE COMPANY DRAWINGS.
 THE ACTUAL LOCATION OF TELEPHONE UTILITIES SHALL BE DETERMINED
 IN THE FIELD BY THE CONTRACTOR PRIOR TO CONSTRUCTION. REALIGNMENT
 OF THE WATER MAIN MAY BE REQUIRED TO MAINTAIN A 5 FOOT MINIMUM
 SEPARATION BETWEEN THE EXISTING TELEPHONE UTILITIES AND THE
 PROPOSED WATER MAIN AT NO EXTRA COST TO THE OWNER.

NOTE:
 THE LOCATION OF TELEPHONE UTILITIES SHOWN ON THE DRAWINGS ARE
 BASED ON INFORMATION DERIVED FROM TELEPHONE COMPANY DRAWINGS.
 THE ACTUAL LOCATION OF TELEPHONE UTILITIES SHALL BE DETERMINED
 IN THE FIELD BY THE CONTRACTOR PRIOR TO CONSTRUCTION. REALIGNMENT
 OF THE WATER MAIN MAY BE REQUIRED TO MAINTAIN A 5 FOOT MINIMUM
 SEPARATION BETWEEN THE EXISTING TELEPHONE UTILITIES AND THE
 PROPOSED WATER MAIN AT NO EXTRA COST TO THE OWNER.

DESIGNER	MES	DATE	BY	REVISION
DRAWN	MES			
CHECKED	RLP			
APPROVED	RLP			

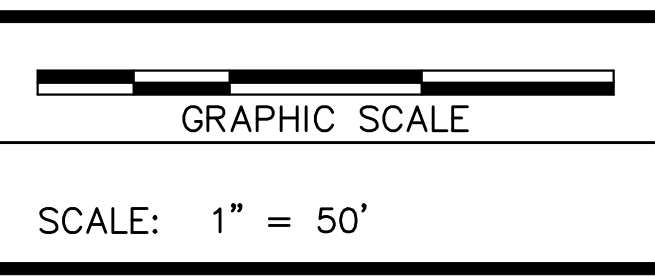

ALL RIGHTS RESERVED
 THIS DOCUMENT IS THE PROPERTY OF BELL
 ENGINEERING AND SHALL NOT BE REPRODUCED
 IN WHOLE OR IN PART OR USED FOR CONSTRUCTION
 OF OTHER THAN THIS SPECIFIC PROJECT WITHOUT
 THE WRITTEN PERMISSION OF BELL ENGINEERING.

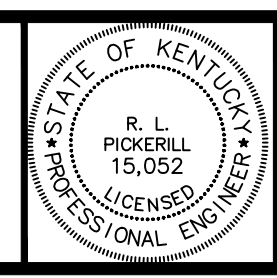

Lexington, KY (859) 278-5412
 Hopkinsville, KY (270) 886-5466
 Somerset, KY (606) 485-4011

LAKESIDE AREA WATERLINE REPLACEMENT
 BARKLEY LAKE WATER DISTRICT
 TRIGG COUNTY
 KENTUCKY

WATERLINE PLAN
 LINE H-HAYDEN DR., STA. 0+00-8+85 (END), 4" PVC
 LINE I-BLUE RIVER ROAD, STA. 0+00-16+91, 4" PVC

DIVISION	D
CONTRACT NO.	586-24-01
DATE	JANUARY, 2024
SHEET NO.	04 OF 5

I:\PROJECTS\PROJECTS\586_Lake_Sideky_MDOT_Lakeside_Area_Improvement_Replacement\Drawings\FINAL DRAWINGS\CD\CDP\PRR-NAIC\BARKLEY\BARKLEY.dwg - 05 Bluewater (2) Picked: Tue, 23 Jan 2024, 8:50am by mesr
 PLOT: 5/16/24 000-BELL-STD.dwg



NOTE: THE LOCATION OF TELEPHONE UTILITIES SHOWN ON THE DRAWINGS ARE BASED ON INFORMATION DERIVED FROM TELEPHONE COMPANY DRAWINGS. THE ACTUAL LOCATION OF TELEPHONE UTILITIES SHALL BE DETERMINED IN THE FIELD BY THE CONTRACTOR PRIOR TO CONSTRUCTION. REALIGNMENT OF THE WATER MAIN MAY BE REQUIRED TO MAINTAIN A 5 FOOT MINIMUM SEPARATION BETWEEN THE EXISTING TELEPHONE UTILITIES AND THE PROPOSED WATER MAIN AT NO EXTRA COST TO THE OWNER.

NOTE: ALL WATER SERVICES TO BE LOCATED AND CONNECTED ON NEW LINE, WHETHER DEPICTED ON THESE DRAWINGS OR NOT.
 NOTE: A 10' PERMANENT EASEMENT IS SHOWN, HOWEVER, A 20' CONSTRUCTION EASEMENT EXISTS THAT IS NOT SHOWN.



NOTE: THE LOCATION OF TELEPHONE UTILITIES SHOWN ON THE DRAWINGS ARE BASED ON INFORMATION DERIVED FROM TELEPHONE COMPANY DRAWINGS. THE ACTUAL LOCATION OF TELEPHONE UTILITIES SHALL BE DETERMINED IN THE FIELD BY THE CONTRACTOR PRIOR TO CONSTRUCTION. REALIGNMENT OF THE WATER MAIN MAY BE REQUIRED TO MAINTAIN A 5 FOOT MINIMUM SEPARATION BETWEEN THE EXISTING TELEPHONE UTILITIES AND THE PROPOSED WATER MAIN AT NO EXTRA COST TO THE OWNER.

NOTE: ALL WATER SERVICES TO BE LOCATED AND CONNECTED ON NEW LINE, WHETHER DEPICTED ON THESE DRAWINGS OR NOT.
 NOTE: A 10' PERMANENT EASEMENT IS SHOWN, HOWEVER, A 20' CONSTRUCTION EASEMENT EXISTS THAT IS NOT SHOWN.

DESIGNER	MES	DATE	BY	REVISION
DRAWN	MES			
CHECKED	RLP			
APPROVED	RLP			

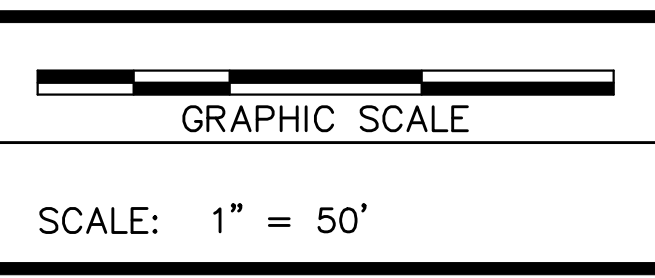

ALL RIGHTS RESERVED
 THIS DOCUMENT IS THE PROPERTY OF BELL ENGINEERING AND SHALL NOT BE REPRODUCED IN WHOLE OR IN PART OR USED FOR CONSTRUCTION OF OTHER THAN THIS SPECIFIC PROJECT WITHOUT THE WRITTEN PERMISSION OF BELL ENGINEERING.

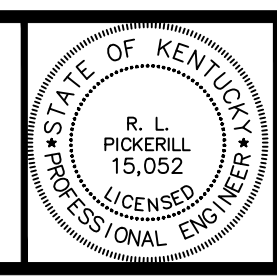

bell
 engineering
 Lexington, KY (859) 278-5412
 Hopkinsville, KY (270) 886-5466
 Somerset, KY (606) 485-4011

LAKESIDE AREA WATERLINE REPLACEMENT
 BARKLEY LAKE WATER DISTRICT
 TRIGG COUNTY
 KENTUCKY

WATERLINE PLAN
 LINE I-BLUE RIVER RD. STA.16+91-32+70 (END), 4" PVC
 LINE J-SOUTHVIEW DR. STA. 0+00-13+89 (END), 4" PVC

DIVISION	D
CONTRACT NO.	586-24-01
DATE	JANUARY, 2024
SHEET NO.	05 OF 5