

PROJECTS\PROJECTS\586_Lake Lakeside Area Waterline Replacement\Drawings\FINAL DRAWINGS\B-Blue Springs\Blue Springs\Blue Springs Base.dwg - 01-28-2024 - 9:30am by mark
 PLOT: 5/16/24 000-BELL-STD.ctb



NOTE: ALL WATER SERVICES TO BE LOCATED AND CONNECTED ON NEW LINE, WHETHER DEPICTED ON THESE DRAWINGS OR NOT.

NOTE: A 10' PERMANENT EASEMENT IS SHOWN, HOWEVER, A 20' CONSTRUCTION EASEMENT EXISTS THAT IS NOT SHOWN.

NOTE: THE LOCATION OF TELEPHONE UTILITIES SHOWN ON THE DRAWINGS ARE BASED ON INFORMATION DERIVED FROM TELEPHONE COMPANY DRAWINGS. THE ACTUAL LOCATION OF TELEPHONE UTILITIES SHALL BE DETERMINED IN THE FIELD BY THE CONTRACTOR PRIOR TO CONSTRUCTION. REALIGNMENT OF THE WATER MAIN MAY BE REQUIRED TO MAINTAIN A 5 FOOT MINIMUM SEPARATION BETWEEN THE EXISTING TELEPHONE UTILITIES AND THE PROPOSED WATER MAIN AT NO EXTRA COST TO THE OWNER.



NOTE: ALL WATER SERVICES TO BE LOCATED AND CONNECTED ON NEW LINE, WHETHER DEPICTED ON THESE DRAWINGS OR NOT.

NOTE: A 10' PERMANENT EASEMENT IS SHOWN, HOWEVER, A 20' CONSTRUCTION EASEMENT EXISTS THAT IS NOT SHOWN.

NOTE: THE LOCATION OF TELEPHONE UTILITIES SHOWN ON THE DRAWINGS ARE BASED ON INFORMATION DERIVED FROM TELEPHONE COMPANY DRAWINGS. THE ACTUAL LOCATION OF TELEPHONE UTILITIES SHALL BE DETERMINED IN THE FIELD BY THE CONTRACTOR PRIOR TO CONSTRUCTION. REALIGNMENT OF THE WATER MAIN MAY BE REQUIRED TO MAINTAIN A 5 FOOT MINIMUM SEPARATION BETWEEN THE EXISTING TELEPHONE UTILITIES AND THE PROPOSED WATER MAIN AT NO EXTRA COST TO THE OWNER.

DESIGNER	MES	DATE	BY	REVISION
DRAWN	MES			
CHECKED	RLP			
APPROVED	RLP			

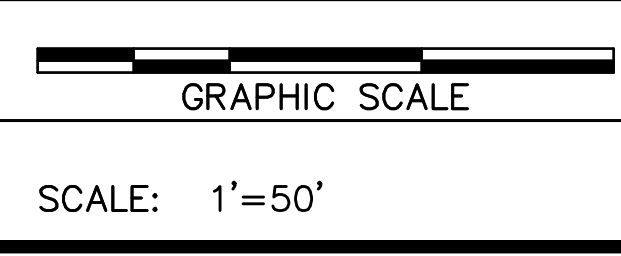

ALL RIGHTS RESERVED
 THIS DOCUMENT IS THE PROPERTY OF BELL ENGINEERING AND SHALL NOT BE REPRODUCED IN WHOLE OR IN PART OR USED FOR CONSTRUCTION OF OTHER THAN THIS SPECIFIC PROJECT WITHOUT THE WRITTEN PERMISSION OF BELL ENGINEERING.

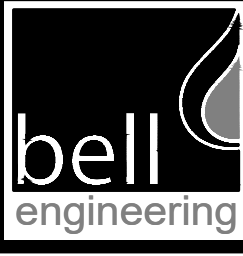
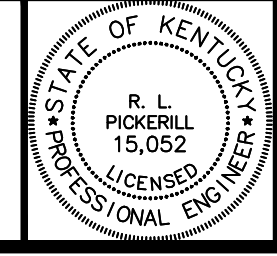

Lexington, KY (859) 278-5412
 Hopkinsville, KY (270) 886-5466
 Somerset, KY (606) 485-4011

LAKESIDE AREA WATERLINE REPLACEMENT
 BARKLEY LAKE WATER DISTRICT
 TRIGG COUNTY
 KENTUCKY

LINE A-BLUE SPRINGS BLVD.
 STA. 0+00 - 19+28,(END) 6" PVC
 LINE B- BLUE SPRINGS BLVD.
 STA. 0+00-16+70, 4" PVC

DIVISION	B
CONTRACT NO.	586-24-01
DATE	JANUARY, 2024
SHEET NO.	01 OF 05

P:\PROJECTS\PROJECTS\586_Lake_Borkey_MDOT_Lakeside_Area_Waterline_Replacement\Drawings\FINAL_DRAWINGS\B-Blue_Springs\BLUE_SPRINGS\BASE.dwg - 02-858 - wkms - Project File, 23 Jan 2024 - 9:36am by mark



NOTE: ALL WATER SERVICES TO BE LOCATED AND CONNECTED ON NEW LINE, WHETHER DEPICTED ON THESE DRAWINGS OR NOT.

NOTE: A 10' PERMANENT EASEMENT IS SHOWN, HOWEVER, A 20' CONSTRUCTION EASEMENT EXISTS THAT IS NOT SHOWN.

STA. 31+55, END LINE B.
 1- FLUSH HYDRANT ASSM.
 1- 4"x2" DIMJ TEE
 1- 4" DIMJ GATE VALVE
 1- 4" DIMJ 22.5° BEND
 1- TIE IN TO EX. 2" PVC

NOTE: THE LOCATION OF TELEPHONE UTILITIES SHOWN ON THE DRAWINGS ARE BASED ON INFORMATION DERIVED FROM TELEPHONE COMPANY DRAWINGS. THE ACTUAL LOCATION OF TELEPHONE UTILITIES SHALL BE DETERMINED IN THE FIELD BY THE CONTRACTOR PRIOR TO CONSTRUCTION. REALIGNMENT OF THE WATER MAIN MAY BE REQUIRED TO MAINTAIN A 5 FOOT MINIMUM SEPARATION BETWEEN THE EXISTING TELEPHONE UTILITIES AND THE PROPOSED WATER MAIN AT NO EXTRA COST TO THE OWNER.



NOTE: ALL WATER SERVICES TO BE LOCATED AND CONNECTED ON NEW LINE, WHETHER DEPICTED ON THESE DRAWINGS OR NOT.

NOTE: A 10' PERMANENT EASEMENT IS SHOWN, HOWEVER, A 20' CONSTRUCTION EASEMENT EXISTS THAT IS NOT SHOWN.

NOTE: THE LOCATION OF TELEPHONE UTILITIES SHOWN ON THE DRAWINGS ARE BASED ON INFORMATION DERIVED FROM TELEPHONE COMPANY DRAWINGS. THE ACTUAL LOCATION OF TELEPHONE UTILITIES SHALL BE DETERMINED IN THE FIELD BY THE CONTRACTOR PRIOR TO CONSTRUCTION. REALIGNMENT OF THE WATER MAIN MAY BE REQUIRED TO MAINTAIN A 5 FOOT MINIMUM SEPARATION BETWEEN THE EXISTING TELEPHONE UTILITIES AND THE PROPOSED WATER MAIN AT NO EXTRA COST TO THE OWNER.

STA. 0+00, LINE D1,
 1- TIE IN TO GATE VALVE
 INSTALLED ON LINE A

STA. 6+70, END LINE D1,
 1- FLUSH HYDRANT ASSM.

LINE D—SHADY LN.

LINE D1—SHADY LN.

SEE SHEET 04

BLUE SPRINGS BLVD.

Google

DESIGNER	MES	DATE	BY	REVISION
DRAWN	MES			
CHECKED	RLP			
APPROVED	RLP			

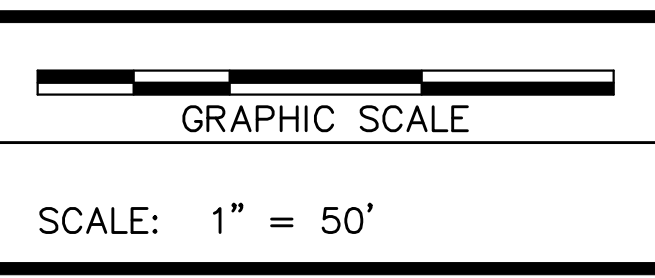

ALL RIGHTS RESERVED
 THIS DOCUMENT IS THE PROPERTY OF BELL ENGINEERING AND SHALL NOT BE REPRODUCED IN WHOLE OR IN PART OR USED FOR CONSTRUCTION OF OTHER THAN THIS SPECIFIC PROJECT WITHOUT THE WRITTEN PERMISSION OF BELL ENGINEERING.

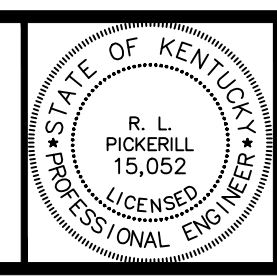

LAKESIDE AREA WATERLINE REPLACEMENT
 BARKLEY LAKE WATER DISTRICT
 TRIGG COUNTY
 KENTUCKY

LINE B—BLUE SPRINGS BLVD.
 STA. 16+70 — 31+55, 4" PVC
 LINE D1—SHADY LANE
 STA. 0+00—6+70

DIVISION	B
CONTRACT NO.	586-24-01
DATE	JANUARY, 2024
SHEET NO.	02 OF 05

P:\PROJECTS\PROJECTS\586_Lake Borley\MD\DOT_Lakeside_Area\Waterline Replacement\Drawings\FINAL DRAWINGS\Blue Springs\Blue Springs\BASE.dwg - 03-Valley-Sunrise-Platted.Tie_23 Jan 2024 - 9:37am by mark

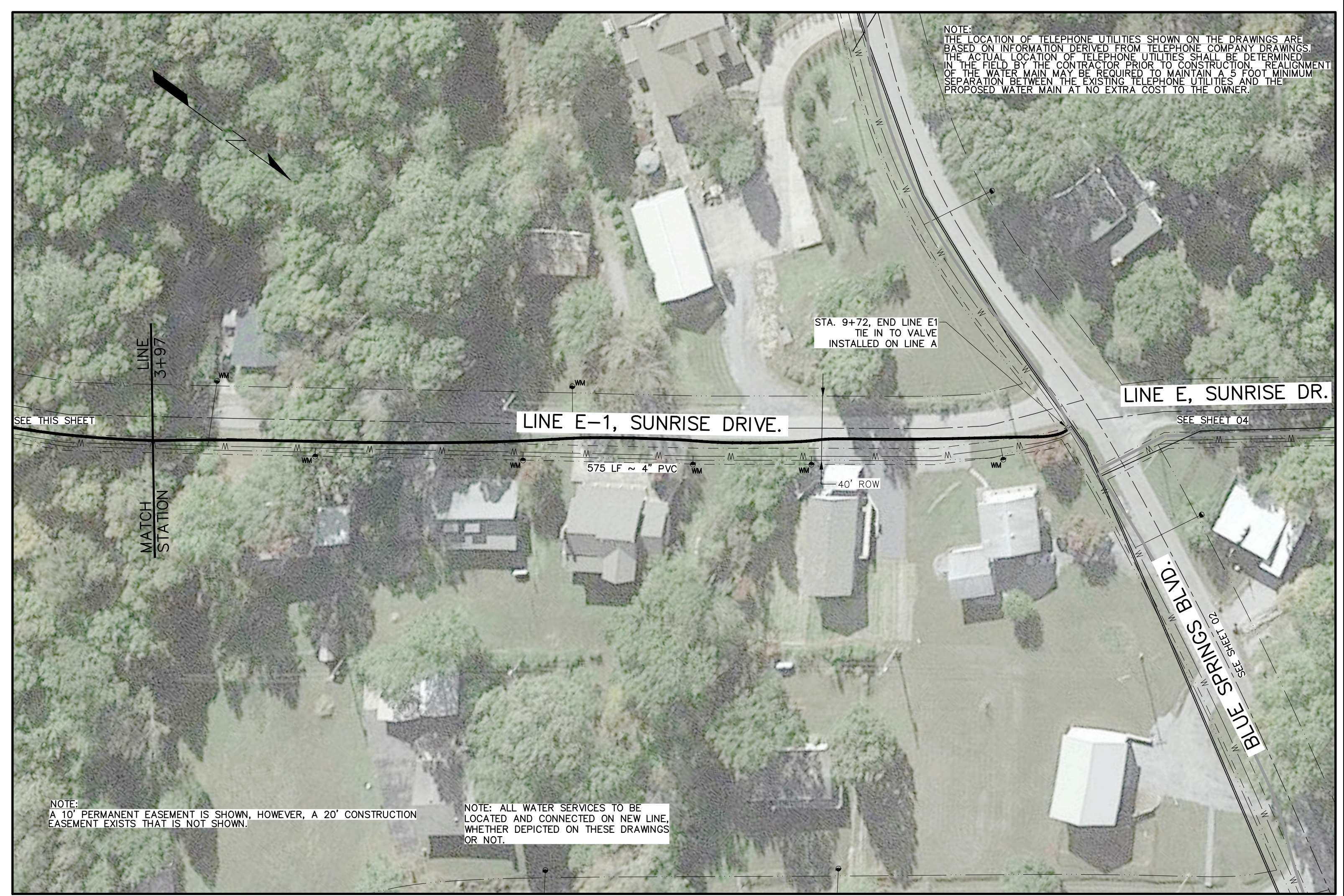

DESIGNER	MES	DATE	BY	REVISION
DRAWN	MES			
CHECKED	RLP			
APPROVED	RLP			

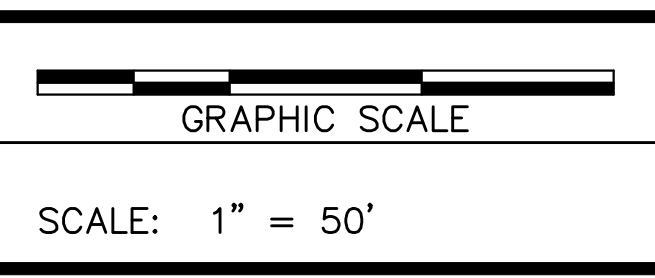

ALL RIGHTS RESERVED
 THIS DOCUMENT IS THE PROPERTY OF BELL ENGINEERING AND SHALL NOT BE REPRODUCED IN WHOLE OR IN PART OR USED FOR CONSTRUCTION OF OTHER THAN THIS SPECIFIC PROJECT WITHOUT THE WRITTEN PERMISSION OF BELL ENGINEERING.

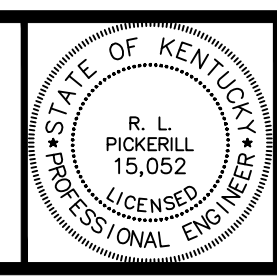

bell engineering
 Lexington, KY (859) 278-5412
 Hopkinsville, KY (270) 886-5466
 Somerset, KY (606) 485-4011

LAKESIDE AREA WATERLINE REPLACEMENT
 BARKLEY LAKE WATER DISTRICT
 TRIGG COUNTY
 KENTUCKY

LINE C-VALLEY DR., 4" PVC STA. 0+00-10+30
 LINE C1-VALLEY DR., 4" PVC STA. 0+00-16+53
 LINE E1-SUNRISE DR., 4" PVC STA. 0+00-9+72

DIVISION	B
CONTRACT NO.	586-24-01
DATE	JANUARY, 2024
SHEET NO.	03 OF 05

P:\PROJECTS\PROJECTS\586_Lake Side\Area\Waterline Replacement\Drawings\FINAL DRAWINGS\Blue Springs\Blue Springs\Blue Springs\Shady Pkette Line 23 Jan 2024 - 9:30am by mark
 I:\PROJECTS\PROJECTS\586_Lake Side\Area\Waterline Replacement\Drawings\FINAL DRAWINGS\Blue Springs\Blue Springs\Blue Springs\Shady Pkette Line 23 Jan 2024 - 9:30am by mark



NOTE: ALL WATER SERVICES TO BE LOCATED AND CONNECTED ON NEW LINE, WHETHER DEPICTED ON THESE DRAWINGS OR NOT.

NOTE: A 10' PERMANENT EASEMENT IS SHOWN, HOWEVER, A 20' CONSTRUCTION EASEMENT EXISTS THAT IS NOT SHOWN.



NOTE: ALL WATER SERVICES TO BE LOCATED AND CONNECTED ON NEW LINE, WHETHER DEPICTED ON THESE DRAWINGS OR NOT.

NOTE: A 10' PERMANENT EASEMENT IS SHOWN, HOWEVER, A 20' CONSTRUCTION EASEMENT EXISTS THAT IS NOT SHOWN.

DESIGNER	MES	DATE	BY	REVISION
DRAWN	MES			
CHECKED	RLP			
APPROVED	RLP			

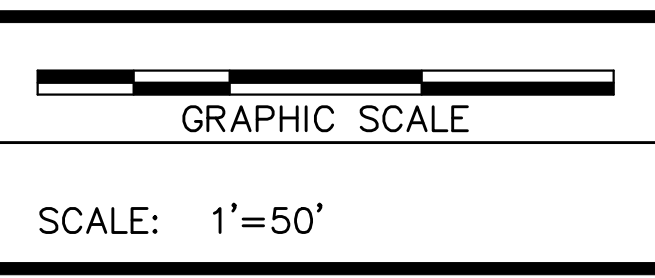

ALL RIGHTS RESERVED
 THIS DOCUMENT IS THE PROPERTY OF BELL ENGINEERING AND SHALL NOT BE REPRODUCED IN WHOLE OR IN PART OR USED FOR CONSTRUCTION OF OTHER THAN THIS SPECIFIC PROJECT WITHOUT THE WRITTEN PERMISSION OF BELL ENGINEERING.

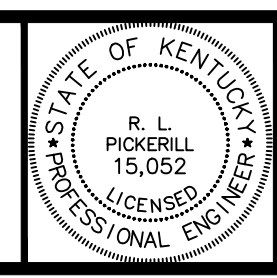

bell engineering
 Lexington, KY (859) 278-5412
 Hopkinsville, KY (270) 886-5466
 Somerset, KY (606) 485-4011

LAKESIDE AREA WATERLINE REPLACEMENT
 BARKLEY LAKE WATER DISTRICT
 TRIGG COUNTY
 KENTUCKY

LINE D-SHADY LN. 4" PVC,
 STA. 0+00-12+95
 LINE E-SUNRISE DR., 4" PVC,
 STA. 0+00-13+70

DIVISION	B
CONTRACT NO.	586-24-01
DATE	JANUARY, 2024
SHEET NO.	04 OF 5

P:\PROJECTS\PROJECTS\586_Lake Barkley MD DOT Lakeside Area Waterline Replacement\Drawings\FINAL DRAWINGS\B-Blue Springs\Blue Springs Base.dwg - 05-MAR-2024 - 9:30am by mark



NOTE:
 THE LOCATION OF TELEPHONE UTILITIES SHOWN ON THE DRAWINGS ARE
 BASED ON INFORMATION DERIVED FROM TELEPHONE COMPANY DRAWINGS.
 THE ACTUAL LOCATION OF TELEPHONE UTILITIES SHALL BE DETERMINED
 IN THE FIELD BY THE CONTRACTOR PRIOR TO CONSTRUCTION. REALIGNMENT
 OF THE WATER MAIN MAY BE REQUIRED TO MAINTAIN A 5 FOOT MINIMUM
 SEPARATION BETWEEN THE EXISTING TELEPHONE UTILITIES AND THE
 PROPOSED WATER MAIN AT NO EXTRA COST TO THE OWNER.

NOTE: ALL WATER SERVICES TO BE
 LOCATED AND CONNECTED ON NEW LINE,
 WHETHER DEPICTED ON THESE DRAWINGS
 OR NOT.

NOTE:
 A 10' PERMANENT EASEMENT IS SHOWN, HOWEVER, A 20' CONSTRUCTION
 EASEMENT EXISTS THAT IS NOT SHOWN.



NOTE:
 THE LOCATION OF TELEPHONE UTILITIES SHOWN ON THE DRAWINGS ARE
 BASED ON INFORMATION DERIVED FROM TELEPHONE COMPANY DRAWINGS.
 THE ACTUAL LOCATION OF TELEPHONE UTILITIES SHALL BE DETERMINED
 IN THE FIELD BY THE CONTRACTOR PRIOR TO CONSTRUCTION. REALIGNMENT
 OF THE WATER MAIN MAY BE REQUIRED TO MAINTAIN A 5 FOOT MINIMUM
 SEPARATION BETWEEN THE EXISTING TELEPHONE UTILITIES AND THE
 PROPOSED WATER MAIN AT NO EXTRA COST TO THE OWNER.

NOTE: ALL WATER SERVICES TO BE
 LOCATED AND CONNECTED ON NEW LINE,
 WHETHER DEPICTED ON THESE DRAWINGS
 OR NOT.

NOTE:
 A 10' PERMANENT EASEMENT IS SHOWN, HOWEVER, A 20' CONSTRUCTION
 EASEMENT EXISTS THAT IS NOT SHOWN.

DESIGNER	MES	DATE	BY	REVISION
DRAWN	MES			
CHECKED	RLP			
APPROVED	RLP			

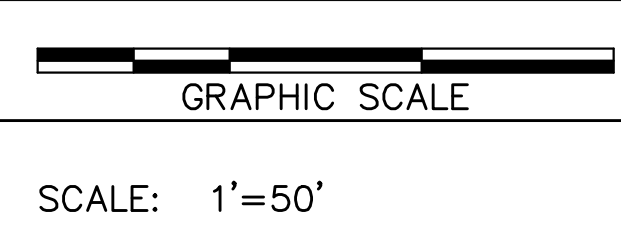

ALL RIGHTS RESERVED
 THIS DOCUMENT IS THE PROPERTY OF BELL
 ENGINEERING AND SHALL NOT BE REPRODUCED
 IN WHOLE OR IN PART OR USED FOR CONSTRUCTION
 OF OTHER THAN THIS SPECIFIC PROJECT WITHOUT
 THE WRITTEN PERMISSION OF BELL ENGINEERING.

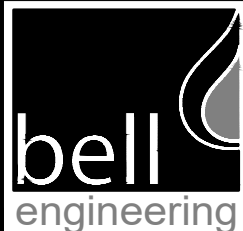
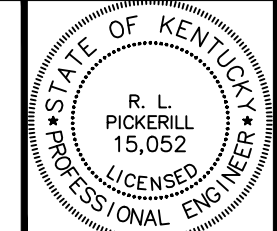

Lexington, KY (859) 278-5412
 Hopkinsville, KY (270) 886-5466
 Somerset, KY (606) 485-4011

LAKESIDE AREA WATERLINE REPLACEMENT
 BARKLEY LAKE WATER DISTRICT
 TRIGG COUNTY
 KENTUCKY

LINE F—WEST PARK PLACE
 STA. 0+00 — 11+60, 4" PVC
 LINE G—EAST PARK PLACE
 STA. 0+00 — 9+15

DIVISION	B
CONTRACT NO.	586-24-01
DATE	JANUARY, 2024
SHEET NO.	5 OF 5