

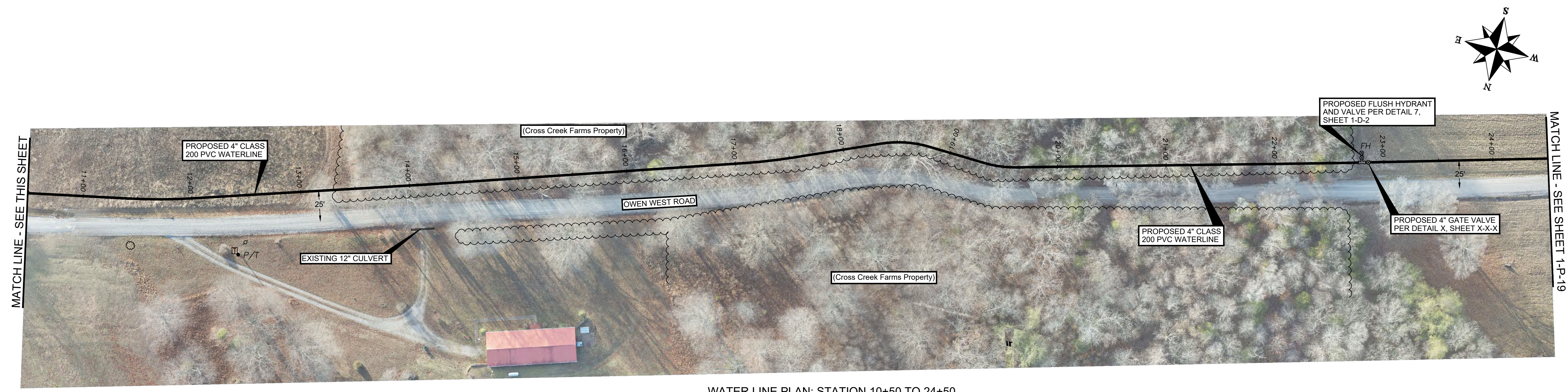

WATER LINE PLAN: STATION 0+00 TO 10+50



WATER LINE PLAN: STATION 10+50 TO 24+50

ENVIRONMENTAL NOTE:
 THE CONTRACTOR SHALL BE RESPONSIBLE FOR CUTTING, REMOVING AND DISPOSING OF TREES, BRUSH, STUMPS, ROOTS, AND WEEDS WITHIN THE CONSTRUCTION AREA AS REQUIRED FOR CONSTRUCTION OF THE PIPELINE. AVOID CUTTING OF, OR DAMAGE TO MATURE TREES (DBH>5'), AND TREES NOT IN THE CONSTRUCTION AREA. MATURE TREES MAY ONLY BE REMOVED DURING THE PERIOD BETWEEN AUGUST 1ST TO MAY 31ST. THE CONTRACTOR WILL BE RESPONSIBLE FOR THE REPLACEMENT OF TREES, SHRUBS, ETC. UNNECESSARILY DAMAGED OR REMOVED. IF BAT OR OTHER ENDANGERED SPECIES ARE ENCOUNTERED, PROMPTLY CONTACT USF&W.

BASEMAP & SCALE NOTE:
 THE LOCATIONS OF EXISTING TOPOGRAPHIC FEATURES AND UTILITIES ARE APPROXIMATE. THE CONTRACTOR SHALL FAMILIARIZE HIMSELF WITH THE PROJECT SITE PRIOR TO CONSTRUCTION. UNDER NO CIRCUMSTANCES SHALL THE CONTRACTOR ASSUME THAT ALL FEATURES ARE IDENTIFIED AND INDICATED IN THEIR EXACT LOCATION. THE CONTRACTOR SHALL CONTACT KENTUCKY 811 OR TENNESSEE 811, AS WELL AS OTHER UTILITIES, PIPELINE COMPANIES, ETC. POTENTIALLY HAVING UNDERGROUND LINES, UTILITIES, STRUCTURES, ETC., IN THE AREA FOR VERIFICATION AND LOCATION PRIOR TO EXCAVATION.

LEGEND

PROPOSED WATER LINE	—————	PROPERTY LINE	-----
EXISTING WATER LINE (OTHERS)	— — — — —	EXISTING MANHOLE	○ MH
BURIED ELECTRIC SERVICE	— E — E — E —	RESIDENTIAL WATER METER	⊞
EXISTING SEWER LINE	— S — S — S —	PHONE PEDESTAL	⊞
EXISTING GAS MAIN	— GAS — GAS —	POWER/TELEPHONE POLE	• P/T
		GUY WIRE	⊞
		VALVE	⊞
		FIRE HYDRANT	⊞ FH

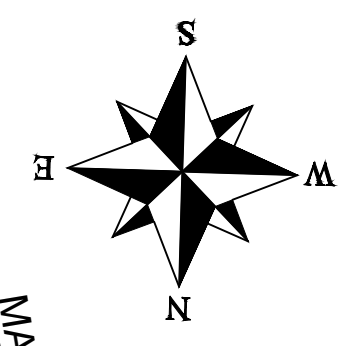

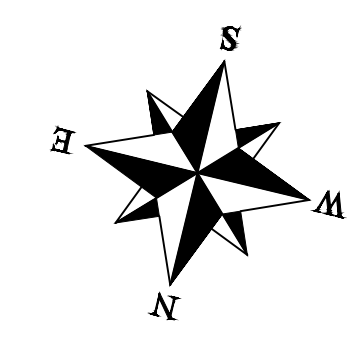

FOR NO. REVIEW 05-01-23 ETH
 Revision Date Revisions

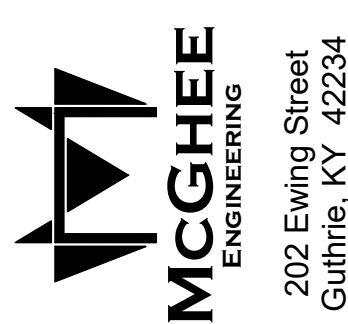

202 Ewing Street
 Guthrie, KY 42234
 (270) 483-9985

FIRM: McGhee Engineering
 DES BY: ETH CHK BY: CWW
 DWN BY: WAC APP BY:
 PROJECT DATE:
 PRINTED:
 LENGTH OF BAR IS 1"
 ON ORIGINAL DRAWING

Christian County Water District
 Phase IX - Water System Upgrade
 Owen West Road Waterline Plan



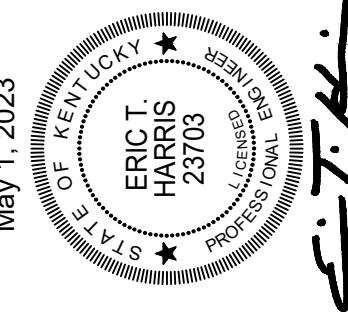

Eric T. Harris, P.E.

DRAWING NO.
 SHEET 1-P-18

MATCH LINE - SEE SHEET 1-P-18



MATCH LINE - SEE THIS SHEET

ENVIRONMENTAL NOTE:
 THE CONTRACTOR SHALL BE RESPONSIBLE FOR CUTTING, REMOVING AND DISPOSING OF TREES, BRUSH, STUMPS, ROOTS, AND WEEDS WITHIN THE CONSTRUCTION AREA AS REQUIRED FOR CONSTRUCTION OF THE PIPELINE. AVOID CUTTING OF, OR DAMAGE TO MATURE TREES (DBH>5"), AND TREES NOT IN THE CONSTRUCTION AREA. MATURE TREES MAY ONLY BE REMOVED DURING THE PERIOD BETWEEN AUGUST 1ST TO MAY 31ST. THE CONTRACTOR WILL BE RESPONSIBLE FOR THE REPLACEMENT OF TREES, SHRUBS, ETC. UNNECESSARILY DAMAGED OR REMOVED. IF BAT OR OTHER ENDANGERED SPECIES ARE ENCOUNTERED, PROMPTLY CONTACT USF&W.

BASEMAP & SCALE NOTE:
 THE LOCATIONS OF EXISTING TOPOGRAPHIC FEATURES AND UTILITIES ARE APPROXIMATE. THE CONTRACTOR SHALL FAMILIARIZE HIMSELF WITH THE PROJECT SITE PRIOR TO CONSTRUCTION. UNDER NO CIRCUMSTANCES SHALL THE CONTRACTOR ASSUME THAT ALL FEATURES ARE IDENTIFIED AND INDICATED IN THEIR EXACT LOCATION. THE CONTRACTOR SHALL CONTACT 'KENTUCKY 811' OR 'TENNESSEE 811', AS WELL AS OTHER UTILITIES, PIPELINE COMPANIES, ETC. POTENTIALLY HAVING UNDERGROUND LINES, UTILITIES, STRUCTURES, ETC., IN THE AREA FOR VERIFICATION AND LOCATION PRIOR TO EXCAVATION.

WATER LINE PLAN: STATION 24+50 TO 39+00

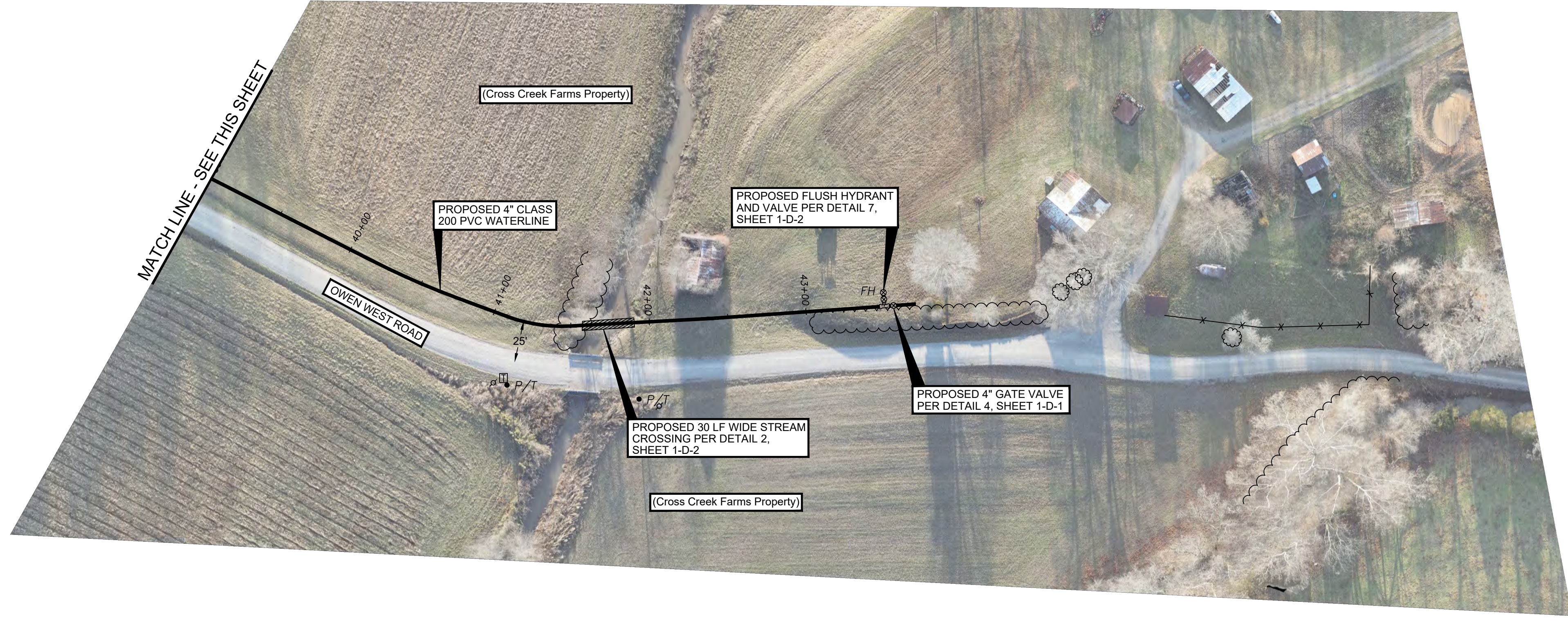
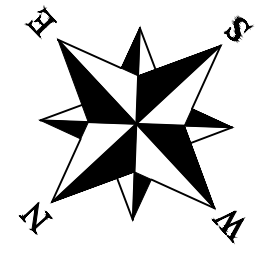

WATER LINE PLAN: STATION 39+00 TO 43+50

LEGEND

PROPOSED WATER LINE	— — — — —
EXISTING WATER LINE (OTHERS)	- - - - -
BURIED ELECTRIC SERVICE	- E - E - E -
EXISTING SEWER LINE	- S - S - S -
EXISTING GAS MAIN	- GAS - GAS -
PROPERTY LINE	- - - - -
EXISTING MANHOLE	○ MH
RESIDENTIAL WATER METER	⊞
PHONE PEDESTAL	⊞
POWER/TELEPHONE POLE	• P/T
GUY WIRE	⋈
VALVE	⊗
FIRE HYDRANT	⊗ FH

Christian County Water District
 Phase IX - Water System Upgrade
 Owen West Road Waterline Plan

Quality On Tap!

May 1, 2023
 OF KENTUCKY
 ERIC T. HARRIS
 23703
 PROFESSIONAL ENGINEER
 Eric T. Harris, P.E.

FOR NO. REVIEW	05-01-23	ETH
Revision	00#	By
REVISIONS		

FIRM: McGhee Engineering
 DES BY: ETH
 DWN BY: WAC
 PRINTED: []
 LENGTH OF BAR IS 1" ON ORIGINAL DRAWING

CHK BY: CWW
 APP BY: []

PROJECT DATE: []

202 Ewing Street
 Guthrie, KY 42234
 (270) 483-9985

DRAWING NO.
 SHEET 1-P-19

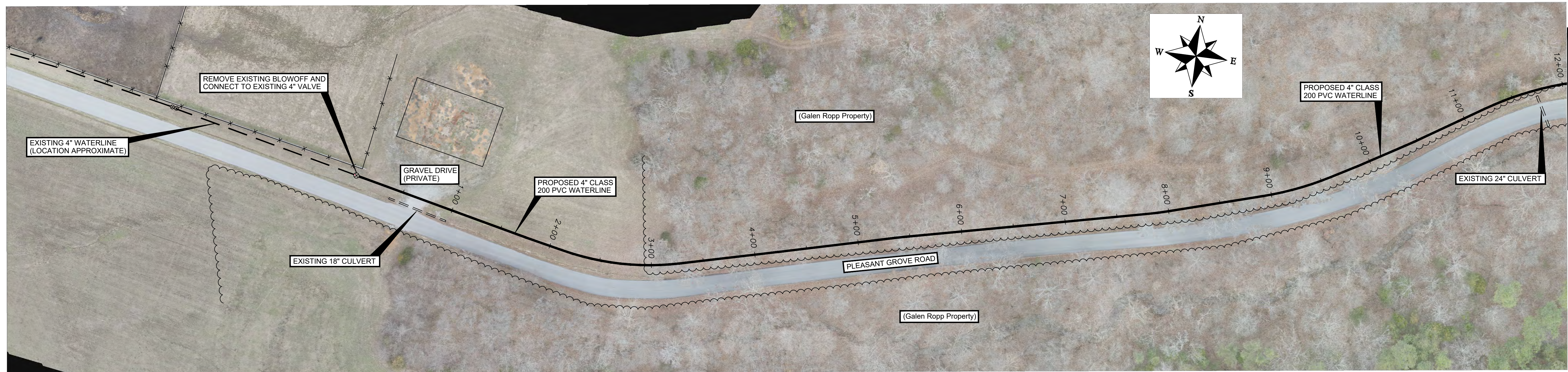

WATERLINE PLAN: STATION 0+00 TO 12+05

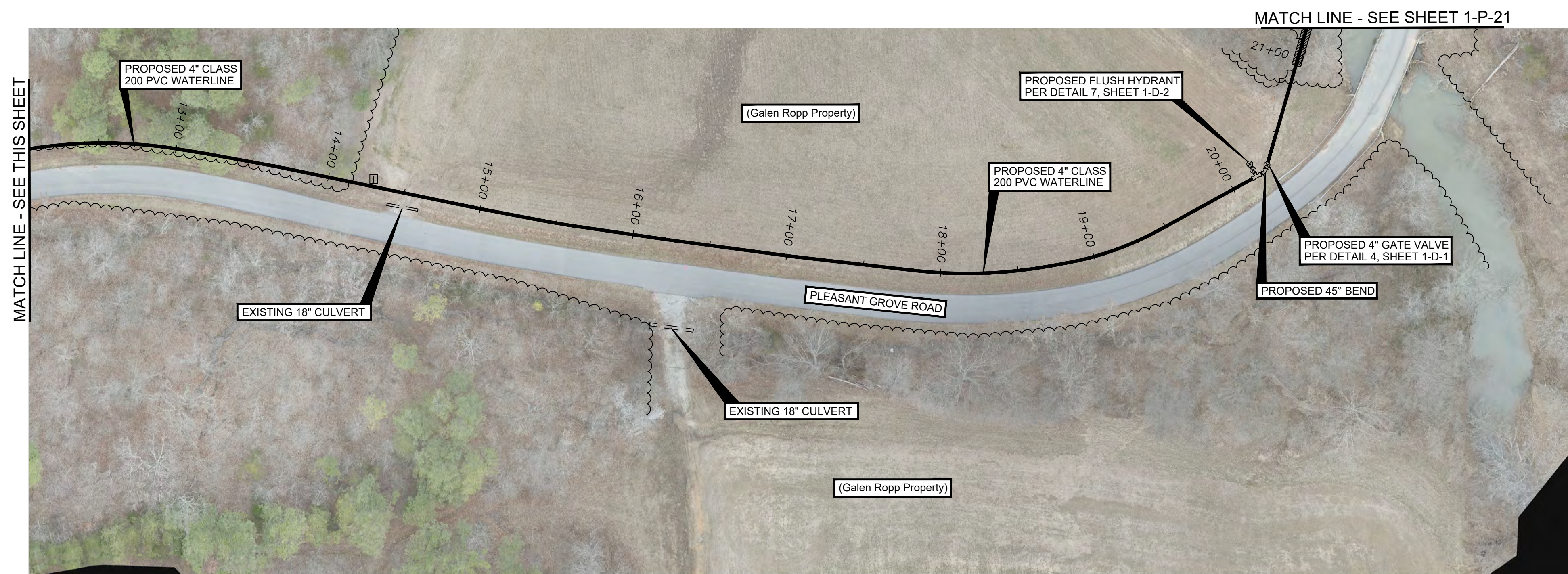

WATERLINE PLAN: STATION 12+05 TO 21+20

ENVIRONMENTAL NOTE:
 THE CONTRACTOR SHALL BE RESPONSIBLE FOR CUTTING, REMOVING AND DISPOSING OF TREES, BRUSH, STUMPS, ROOTS, AND WEEDS WITHIN THE CONSTRUCTION AREA AS REQUIRED FOR CONSTRUCTION OF THE PIPELINE. AVOID CUTTING OF, OR DAMAGE TO MATURE TREES (DBH>5'), AND TREES NOT IN THE CONSTRUCTION AREA. MATURE TREES MAY ONLY BE REMOVED DURING THE PERIOD BETWEEN AUGUST 1ST TO MAY 31ST. THE CONTRACTOR WILL BE RESPONSIBLE FOR THE REPLACEMENT OF TREES, SHRUBS, ETC. UNNECESSARILY DAMAGED OR REMOVED. IF BAT OR OTHER ENDANGERED SPECIES ARE ENCOUNTERED, PROMPTLY CONTACT USF&W.

BASEMAP & SCALE NOTE:
 THE LOCATIONS OF EXISTING TOPOGRAPHIC FEATURES AND UTILITIES ARE APPROXIMATE. THE CONTRACTOR SHALL FAMILIARIZE HIMSELF WITH THE PROJECT SITE PRIOR TO CONSTRUCTION. UNDER NO CIRCUMSTANCES SHALL THE CONTRACTOR ASSUME THAT ALL FEATURES ARE IDENTIFIED AND INDICATED IN THEIR EXACT LOCATION. THE CONTRACTOR SHALL CONTACT KENTUCKY 811 OR TENNESSEE 811, AS WELL AS OTHER UTILITIES, PIPELINE COMPANIES, ETC. POTENTIALLY HAVING UNDERGROUND LINES, UTILITIES, STRUCTURES, ETC., IN THE AREA FOR VERIFICATION AND LOCATION PRIOR TO EXCAVATION.

LEGEND			
PROPOSED WATER LINE	—————	PROPERTY LINE	-----
EXISTING WATER LINE (OTHERS)	— — — — —	EXISTING MANHOLE	○ MH
BURIED ELECTRIC SERVICE	— E — E — E —	RESIDENTIAL WATER METER	⊞
EXISTING SEWER LINE	— S — S — S —	PHONE PEDESTAL	⊞
EXISTING GAS MAIN	— GAS — GAS —	POWER/TELEPHONE POLE	• P/T
		GUY WIRE	⊞
		VALVE	⊞
		FIRE HYDRANT	⊞ FH

FOR NO. REVIEW	05-01-23	ETH
Revision	001	By
REVISIONS		

McGHEE ENGINEERING
 202 Ewing Street
 Guthrie, KY 42234
 (270) 483-9985

FIRM: McGhee Engineering
 DES BY: ETH CHK BY: CWW
 DWN BY: WAC APP BY:
 SCALE: 1" = 50'
 PROJECT DATE:
 PRINTED:
 LENGTH OF BAR IS 1" ON ORIGINAL DRAWING

Christian County Water District
 Phase IX - Water System Upgrade
 Pleasant Grove Road Waterline Plan



January 01, 2023

OF KENTUCKY
 ERIC T. HARRIS
 23703
 PROFESSIONAL ENGINEER

Eric T. Harris, P.E.

DRAWING NO.
 SHEET 1-P-20

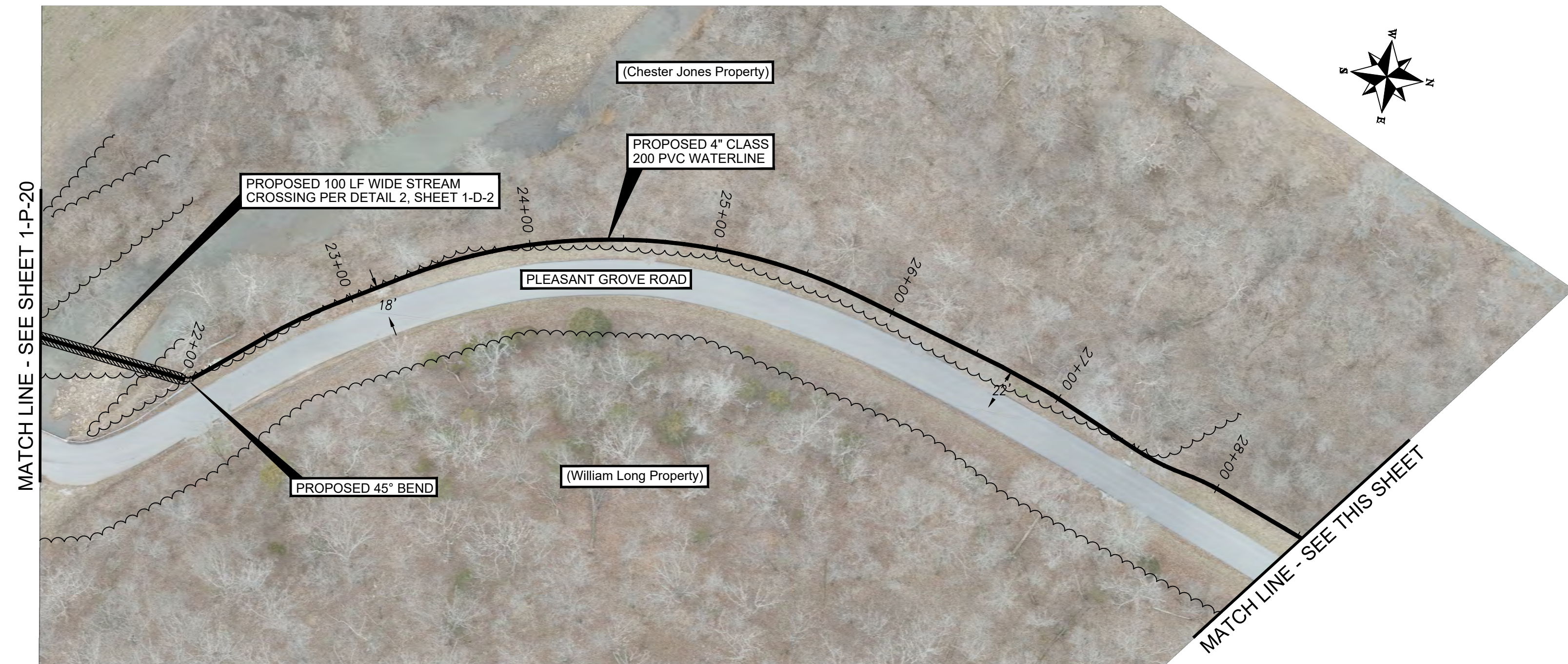

WATERLINE PLAN: STATION 21+20 TO 28+53

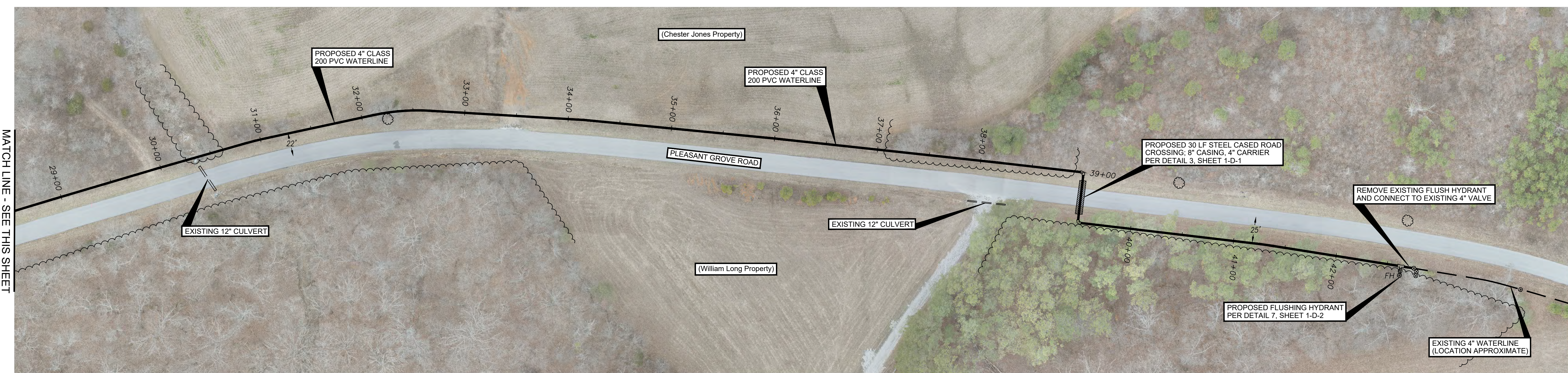

WATERLINE PLAN: STATION 28+53 TO 42+78

ENVIRONMENTAL NOTE:
 THE CONTRACTOR SHALL BE RESPONSIBLE FOR CUTTING, REMOVING AND DISPOSING OF TREES, BRUSH, STUMPS, ROOTS, AND WEEDS WITHIN THE CONSTRUCTION AREA AS REQUIRED FOR CONSTRUCTION OF THE PIPELINE. AVOID CUTTING OF, OR DAMAGE TO MATURE TREES (DBH>5'), AND TREES NOT IN THE CONSTRUCTION AREA. MATURE TREES MAY ONLY BE REMOVED DURING THE PERIOD BETWEEN AUGUST 1ST TO MAY 31ST. THE CONTRACTOR WILL BE RESPONSIBLE FOR THE REPLACEMENT OF TREES, SHRUBS, ETC. UNNECESSARILY DAMAGED OR REMOVED. IF BAT OR OTHER ENDANGERED SPECIES ARE ENCOUNTERED, PROMPTLY CONTACT USF&W.

BASEMAP & SCALE NOTE:
 THE LOCATIONS OF EXISTING TOPOGRAPHIC FEATURES AND UTILITIES ARE APPROXIMATE. THE CONTRACTOR SHALL FAMILIARIZE HIMSELF WITH THE PROJECT SITE PRIOR TO CONSTRUCTION. UNDER NO CIRCUMSTANCES SHALL THE CONTRACTOR ASSUME THAT ALL FEATURES ARE IDENTIFIED AND INDICATED IN THEIR EXACT LOCATION. THE CONTRACTOR SHALL CONTACT KENTUCKY 811 OR TENNESSEE 811, AS WELL AS OTHER UTILITIES, PIPELINE COMPANIES, ETC. POTENTIALLY HAVING UNDERGROUND LINES, UTILITIES, STRUCTURES, ETC., IN THE AREA FOR VERIFICATION AND LOCATION PRIOR TO EXCAVATION.

LEGEND			
PROPOSED WATER LINE	—————	PROPERTY LINE	-----
EXISTING WATER LINE (OTHERS)	— — — — —	EXISTING MANHOLE	○ MH
BURIED ELECTRIC SERVICE	— E — E — E —	RESIDENTIAL WATER METER	⊞
EXISTING SEWER LINE	— S — S — S —	PHONE PEDESTAL	⊞
EXISTING GAS MAIN	— GAS — GAS —	POWER/TELEPHONE POLE	• P/T
		GUY WIRE	⊞
		VALVE	⊞
		FIRE HYDRANT	⊞ FH

<p>McGHEE ENGINEERING 202 Ewing Street Guthrie, KY 42234 (270) 483-9985</p>	
<p>FIRM: McGhee Engineering DES BY: ETH CHK BY: CWW DWN BY: WAC APP BY: SCALE: 1" = 50' PROJECT DATE: PRINTED: LENGTH OF BAR IS 1" ON ORIGINAL DRAWING</p>	
<p>Christian County Water District Phase IX - Water System Upgrade Pleasant Grove Road Waterline Plan</p>	
<p>January 01, 2023 Eric T. Harris, P.E.</p>	
<p>DRAWING NO. SHEET 1-P-21</p>	

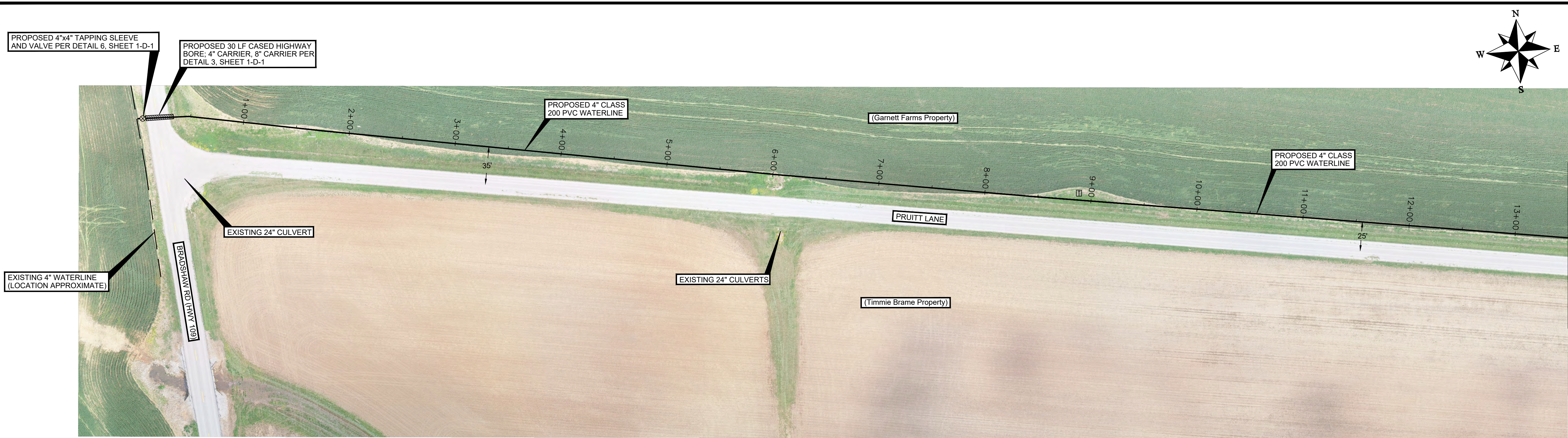

WATER LINE PLAN: STATION 0+00 TO 13+50

MATCH LINE - SEE THIS SHEET



WATER LINE PLAN: STATION 13+50 TO 27+50

MATCH LINE - SEE SHEET 1-P-23

MATCH LINE - SEE THIS SHEET

ENVIRONMENTAL NOTE:
 THE CONTRACTOR SHALL BE RESPONSIBLE FOR CUTTING, REMOVING AND DISPOSING OF TREES, BRUSH, STUMPS, ROOTS, AND WEEDS WITHIN THE CONSTRUCTION AREA AS REQUIRED FOR CONSTRUCTION OF THE PIPELINE. AVOID CUTTING OF, OR DAMAGE TO MATURE TREES (DBH>5'), AND TREES NOT IN THE CONSTRUCTION AREA. MATURE TREES MAY ONLY BE REMOVED DURING THE PERIOD BETWEEN AUGUST 1ST TO MAY 31ST. THE CONTRACTOR WILL BE RESPONSIBLE FOR THE REPLACEMENT OF TREES, SHRUBS, ETC. UNNECESSARILY DAMAGED OR REMOVED. IF BAT OR OTHER ENDANGERED SPECIES ARE ENCOUNTERED, PROMPTLY CONTACT USF&W.

BASEMAP & SCALE NOTE:
 THE LOCATIONS OF EXISTING TOPOGRAPHIC FEATURES AND UTILITIES ARE APPROXIMATE. THE CONTRACTOR SHALL FAMILIARIZE HIMSELF WITH THE PROJECT SITE PRIOR TO CONSTRUCTION. UNDER NO CIRCUMSTANCES SHALL THE CONTRACTOR ASSUME THAT ALL FEATURES ARE IDENTIFIED AND INDICATED IN THEIR EXACT LOCATION. THE CONTRACTOR SHALL CONTACT KENTUCKY 811 OR TENNESSEE 811, AS WELL AS OTHER UTILITIES, PIPELINE COMPANIES, ETC. POTENTIALLY HAVING UNDERGROUND LINES, UTILITIES, STRUCTURES, ETC., IN THE AREA FOR VERIFICATION AND LOCATION PRIOR TO EXCAVATION.

LEGEND			
PROPOSED WATER LINE	—————	PROPERTY LINE	-----
EXISTING WATER LINE (OTHERS)	— — — — —	EXISTING MANHOLE	○ MH
BURIED ELECTRIC SERVICE	— E — E — E —	RESIDENTIAL WATER METER	⊠
EXISTING SEWER LINE	— S — S — S —	PHONE PEDESTAL	⊞
EXISTING GAS MAIN	— GAS — GAS —	POWER/TELEPHONE POLE	• P/T
		GUY WIRE	⊥
		VALVE	⊗
		FIRE HYDRANT	⊗ FH

NO.	REVISIONS	DATE
1	FOR KNOW REVIEW	05-01-23
2		

McGHEE ENGINEERING
 202 Ewing Street
 Guthrie, KY 42234
 (270) 483-9985

FIRM: McGhee Engineering
 DES BY: ETH CHK BY: CWW
 DWN BY: WAC APP BY:
 SCALE: 1" = 50'
 PROJECT DATE:
 PRINTED:
 LENGTH OF BAR IS 1" ON ORIGINAL DRAWING

Christian County Water District
 Phase IX - Water System Upgrade
 Pruitt Lane Waterline



May 1, 2023
 ERIC T. HARRIS
 23703
 PROFESSIONAL ENGINEER
 Eric T. Harris, P.E.