

WATER LINE PLAN: STATION 25+00 TO 40+00



WATER LINE PLAN: STATION 40+00 TO 54+00

**ENVIRONMENTAL NOTE:**  
 THE CONTRACTOR SHALL BE RESPONSIBLE FOR CUTTING, REMOVING AND DISPOSING OF TREES, BRUSH, STUMPS, ROOTS, AND WEEDS WITHIN THE CONSTRUCTION AREA AS REQUIRED FOR CONSTRUCTION OF THE PIPELINE. AVOID CUTTING OF, OR DAMAGE TO MATURE TREES (DBH>5"), AND TREES NOT IN THE CONSTRUCTION AREA. MATURE TREES MAY ONLY BE REMOVED DURING THE PERIOD BETWEEN AUGUST 1ST TO MAY 31ST. THE CONTRACTOR WILL BE RESPONSIBLE FOR THE REPLACEMENT OF TREES, SHRUBS, ETC. UNNECESSARILY DAMAGED OR REMOVED. IF BAT OR OTHER ENDANGERED SPECIES ARE ENCOUNTERED, PROMPTLY CONTACT USF&W.

**BASEMAP & SCALE NOTE:**  
 THE LOCATIONS OF EXISTING TOPOGRAPHIC FEATURES AND UTILITIES ARE APPROXIMATE. THE CONTRACTOR SHALL FAMILIARIZE HIMSELF WITH THE PROJECT SITE PRIOR TO CONSTRUCTION. UNDER NO CIRCUMSTANCES SHALL THE CONTRACTOR ASSUME THAT ALL FEATURES ARE IDENTIFIED AND INDICATED IN THEIR EXACT LOCATION. THE CONTRACTOR SHALL CONTACT 'KENTUCKY 811' OR 'TENNESSEE 811', AS WELL AS OTHER UTILITIES, PIPELINE COMPANIES, ETC. POTENTIALLY HAVING UNDERGROUND LINES, UTILITIES, STRUCTURES, ETC., IN THE AREA FOR VERIFICATION AND LOCATION PRIOR TO EXCAVATION.

LEGEND			
PROPOSED WATER LINE	—————	PROPERTY LINE	- - - - -
EXISTING WATER LINE (OTHERS)	— — — — —	EXISTING MANHOLE	○ MH
BURIED ELECTRIC SERVICE	— E — E — E —	RESIDENTIAL WATER METER	⊠
EXISTING SEWER LINE	— S — S — S —	PHONE PEDESTAL	□
EXISTING GAS MAIN	— GAS — GAS —	POWER/TELEPHONE POLE	• P/T
		GUY WIRE	⊥
		VALVE	⊗
		FIRE HYDRANT	⊙ FH

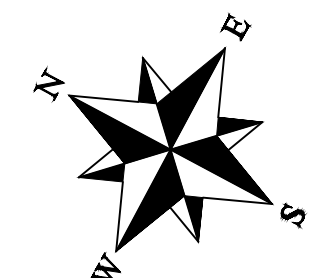
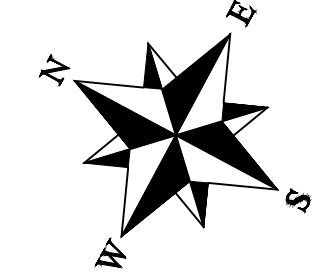

NO.	REVISIONS	DATE
1	FOR KCOV REVIEW	05-01-23
2	Revised	05-01-23
3	Rev	05-01-23
4	Rev	05-01-23

**McGHEE**  
 ENGINEERING  
 202 Ewing Street  
 Guthrie, KY 42234  
 (270) 483-9985

FIRM: McGhee Engineering  
 DES BY: ETH CHK BY: CWW  
 DWN BY: WAC APP BY:  
 PROJECT DATE:  
 PRINTED:  
 LENGTH OF BAR IS 1"  
 ON ORIGINAL DRAWING

Christian County Water District  
 Phase IX - Water System Upgrade  
 Cerulean Springs Road Waterline

**Quality On Tap!**

May 1, 2023  
 OF KENTUCKY  
 ERIC T. HARRIS  
 23703  
 PROFESSIONAL  
 ERIC T. HARRIS, P.E.

DRAWING NO.  
 SHEET 1-P-6





WATER LINE PLAN: STATION 54+00 TO 68+00

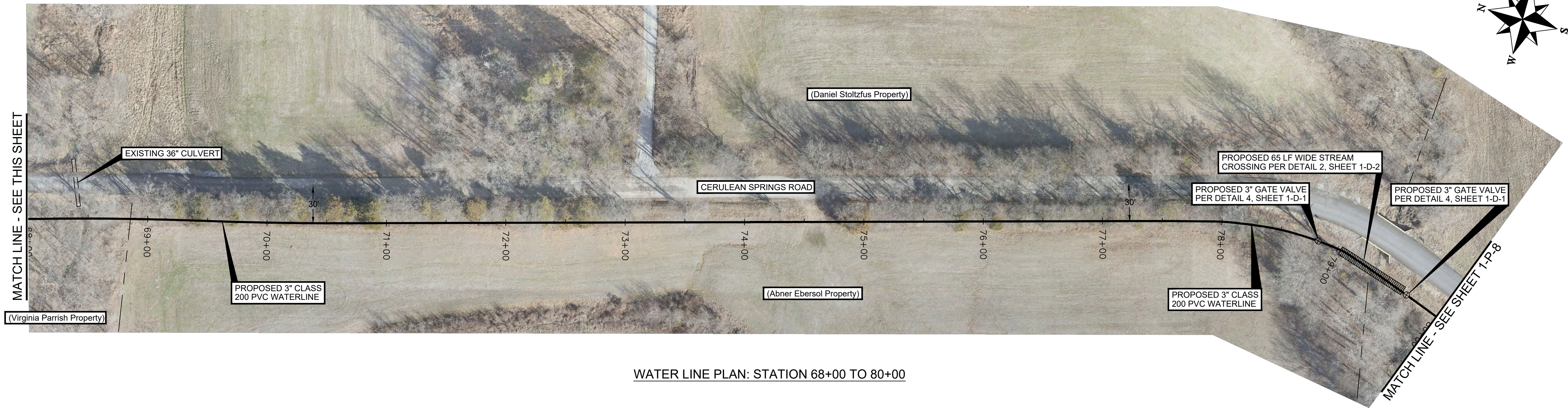

WATER LINE PLAN: STATION 68+00 TO 80+00

**ENVIRONMENTAL NOTE:**  
 THE CONTRACTOR SHALL BE RESPONSIBLE FOR CUTTING, REMOVING AND DISPOSING OF TREES, BRUSH, STUMPS, ROOTS, AND WEEDS WITHIN THE CONSTRUCTION AREA AS REQUIRED FOR CONSTRUCTION OF THE PIPELINE. AVOID CUTTING OF, OR DAMAGE TO MATURE TREES (DBH>5'), AND TREES NOT IN THE CONSTRUCTION AREA. MATURE TREES MAY ONLY BE REMOVED DURING THE PERIOD BETWEEN AUGUST 1ST TO MAY 31ST. THE CONTRACTOR WILL BE RESPONSIBLE FOR THE REPLACEMENT OF TREES, SHRUBS, ETC. UNNECESSARILY DAMAGED OR REMOVED. IF BAT OR OTHER ENDANGERED SPECIES ARE ENCOUNTERED, PROMPTLY CONTACT USF&W.

**BASEMAP & SCALE NOTE:**  
 THE LOCATIONS OF EXISTING TOPOGRAPHIC FEATURES AND UTILITIES ARE APPROXIMATE. THE CONTRACTOR SHALL FAMILIARIZE HIMSELF WITH THE PROJECT SITE PRIOR TO CONSTRUCTION. UNDER NO CIRCUMSTANCES SHALL THE CONTRACTOR ASSUME THAT ALL FEATURES ARE IDENTIFIED AND INDICATED IN THEIR EXACT LOCATION. THE CONTRACTOR SHALL CONTACT KENTUCKY 811 OR TENNESSEE 811, AS WELL AS OTHER UTILITIES, PIPELINE COMPANIES, ETC. POTENTIALLY HAVING UNDERGROUND LINES, UTILITIES, STRUCTURES, ETC., IN THE AREA FOR VERIFICATION AND LOCATION PRIOR TO EXCAVATION.

LEGEND			
PROPOSED WATER LINE	—————	PROPERTY LINE	-----
EXISTING WATER LINE (OTHERS)	— — — — —	EXISTING MANHOLE	○ MH
BURIED ELECTRIC SERVICE	— E — E — E —	RESIDENTIAL WATER METER	⊞
EXISTING SEWER LINE	— S — S — S —	PHONE PEDESTAL	⊞
EXISTING GAS MAIN	— GAS — GAS —	POWER/TELEPHONE POLE	• P/T
		GUY WIRE	⊞
		VALVE	⊞
		FIRE HYDRANT	⊞ FH

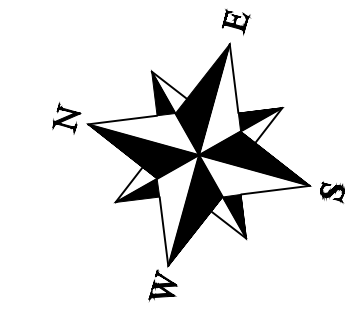
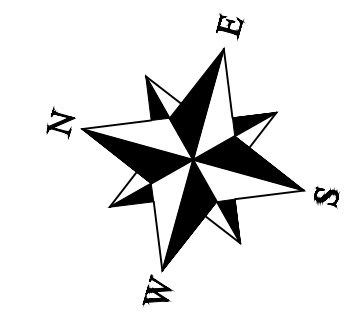

NO.	REVISION	DATE	BY
1	FOR KNOX REVIEW	05-01-23	ETH
2	REVISION	05-01-23	DBP

**MC GHEE**  
 ENGINEERING  
 202 Ewing Street  
 Guthrie, KY 42234  
 (270) 483-9985

FIRM: McGhee Engineering  
 DES BY: ETH CHK BY: CWW  
 DWN BY: WAC APP BY:  
 SCALE: 1" = 50'  
 PROJECT DATE:  
 PRINTED:  
 LENGTH OF BAR IS 1"  
 ON ORIGINAL DRAWING

Christian County Water District  
 Phase IX - Water System Upgrade  
 Cerulean Springs Road Waterline



May 1, 2023  
 OF KENTUCKY  
 ERIC T. HARRIS  
 23703  
 PROFESSIONAL ENGINEER  
 Eric T. Harris, P.E.

DRAWING NO.  
 SHEET 1-P-7



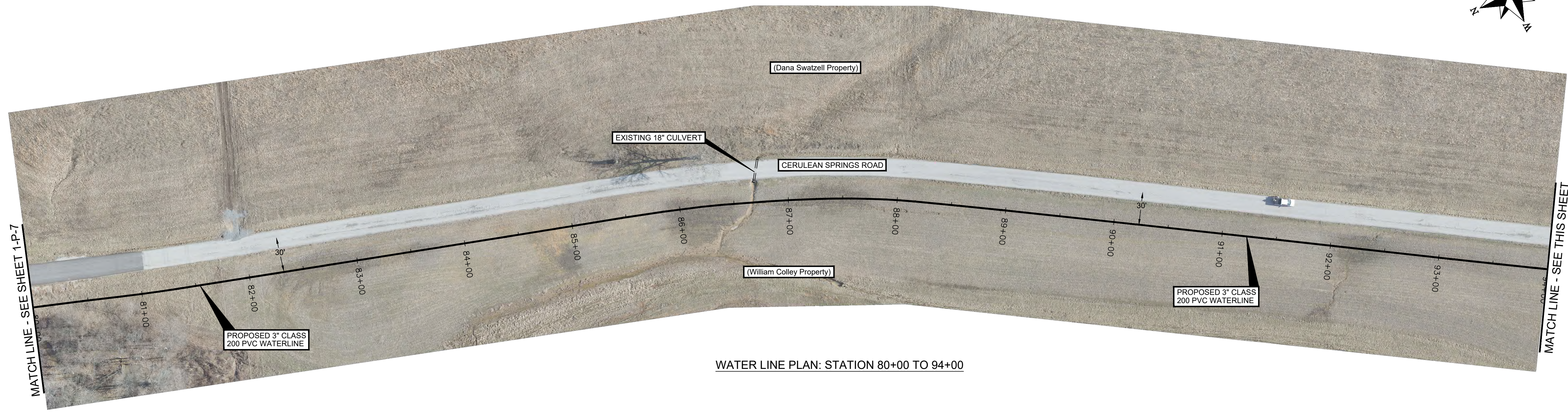

WATER LINE PLAN: STATION 80+00 TO 94+00

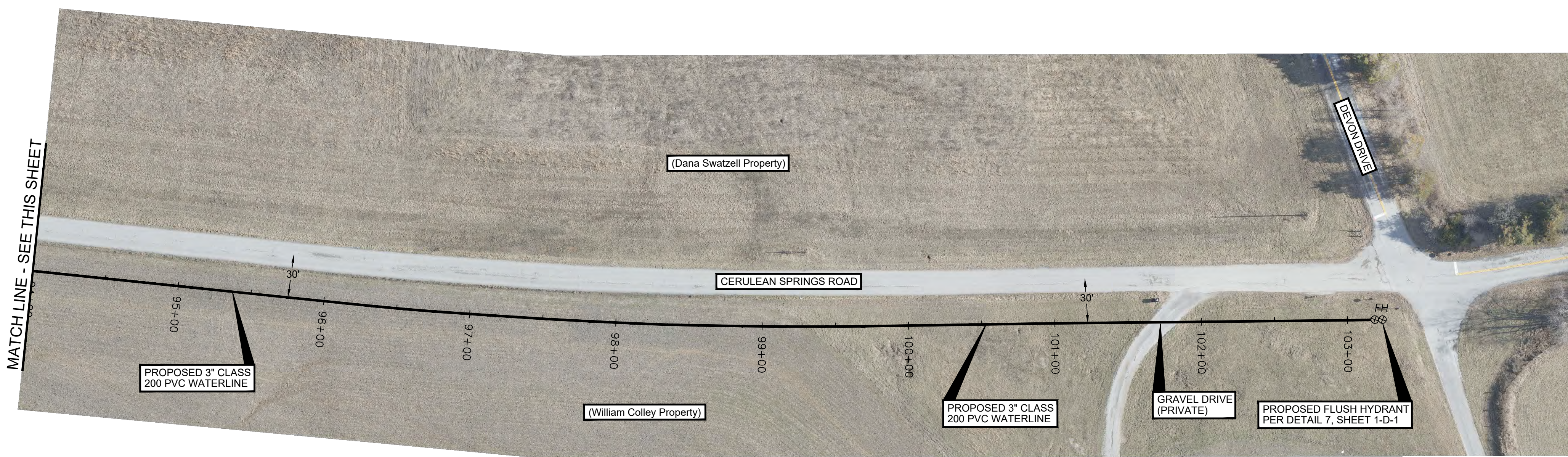

WATER LINE PLAN: STATION 94+00 TO 103+15

**ENVIRONMENTAL NOTE:**  
 THE CONTRACTOR SHALL BE RESPONSIBLE FOR CUTTING, REMOVING AND DISPOSING OF TREES, BRUSH, STUMPS, ROOTS, AND WEEDS WITHIN THE CONSTRUCTION AREA AS REQUIRED FOR CONSTRUCTION OF THE PIPELINE. AVOID CUTTING OF, OR DAMAGE TO MATURE TREES (DBH>5"), AND TREES NOT IN THE CONSTRUCTION AREA. MATURE TREES MAY ONLY BE REMOVED DURING THE PERIOD BETWEEN AUGUST 1ST TO MAY 31ST. THE CONTRACTOR WILL BE RESPONSIBLE FOR THE REPLACEMENT OF TREES, SHRUBS, ETC. UNNECESSARILY DAMAGED OR REMOVED. IF BAT OR OTHER ENDANGERED SPECIES ARE ENCOUNTERED, PROMPTLY CONTACT USF&W.

**BASEMAP & SCALE NOTE:**  
 THE LOCATIONS OF EXISTING TOPOGRAPHIC FEATURES AND UTILITIES ARE APPROXIMATE. THE CONTRACTOR SHALL FAMILIARIZE HIMSELF WITH THE PROJECT SITE PRIOR TO CONSTRUCTION. UNDER NO CIRCUMSTANCES SHALL THE CONTRACTOR ASSUME THAT ALL FEATURES ARE IDENTIFIED AND INDICATED IN THEIR EXACT LOCATION. THE CONTRACTOR SHALL CONTACT KENTUCKY 811 OR TENNESSEE 811, AS WELL AS OTHER UTILITIES, PIPELINE COMPANIES, ETC. POTENTIALLY HAVING UNDERGROUND LINES, UTILITIES, STRUCTURES, ETC., IN THE AREA FOR VERIFICATION AND LOCATION PRIOR TO EXCAVATION.

PROPOSED WATER LINE	—————	PROPERTY LINE	-----
EXISTING WATER LINE (OTHERS)	— — — — —	EXISTING MANHOLE	○ MH
BURIED ELECTRIC SERVICE	— E — E — E —	RESIDENTIAL WATER METER	⊞
EXISTING SEWER LINE	— S — S — S —	PHONE PEDESTAL	⊞
EXISTING GAS MAIN	— GAS — GAS —	POWER/TELEPHONE POLE	• P/T
		GUY WIRE	⊞
		VALVE	⊞
		FIRE HYDRANT	⊞ FH

**LEGEND**

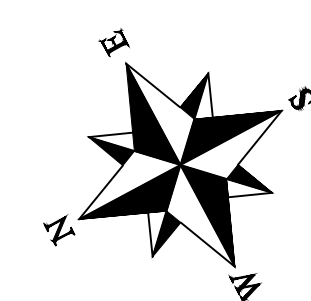
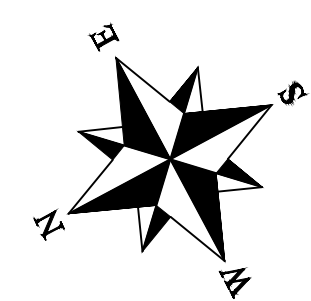

NO.	REVISION	DATE	BY
1	FOR KCOV REVIEW	05-01-23	ETH
2	Revisions	05/01/23	DB



FIRM: McGhee Engineering  
 DES BY: ETH CHK BY: CWW  
 DWN BY: WAC APP BY:  
 SCALE: 1" = 50'  
 PROJECT DATE:  
 PRINTED:  
 LENGTH OF BAR IS 1" ON ORIGINAL DRAWING

Christian County Water District  
 Phase IX - Water System Upgrade  
 Cerulean Springs Road Waterline



DRAWING NO.  
 SHEET 1-P-8