







DAILY FIELD ACTIVITIES REPORTDate 6/12/23Day of Week MondayProject Name BREC Wilson Station CCR Landfill ClosureProject Number 142697Client Big Rivers Electric CorporationProject Location Centertown, KYWeather CloudyTemp Low 56High 70Wind 5 mph SEContractor HallatonSuperintendent Hobb (Hallaton), David (Pollard)Labor on Site 10/HallatonOther Representatives on Site John (Hallaton)Equipment Pollard – dozer, excavator, haul truck, roller; Hallaton – gator, skid steer, forklift**Activities**

Hallaton arrived on site at 7:00AM and spent the morning detailing liner on the east slope. Pollard moved materials off the spine of the landfill to prepare for more liner to be deployed along the spine. The State arrived onsite at 10:30AM and walked the liner that was deployed along the spine as well as the liner that was being detailed on the East slope. They gave approval to move forward with the request that a repair be made on Panel 697 and destructs come back passing for the liner on the East slope. Hallaton continued detailing the east slope in the afternoon. Destructs were cut and tested. BMcD sent destructs off to TRI Environmental at the end of the day.

Panels Placed NADaily/Total Sqft Liner 0/ 3,405,305 Daily/Total Sqft Turf 0/ 2,931,731**Description of Conversations/Conflicts/Issues and Action Taken**

No more subgrade will be prepared until Hallaton is able to get a better idea of what the weather looks like this coming weekend. They will work on turbing the spine of the landfill, continuing hydrobinder, and repairing one of the flume pipes that broke over the Winter. BMcD can tentatively expect to be back onsite mid to end of next week.

Inspector On Site:

(Arrive) 7:30AM

(Depart) 4:30PM

Contractor:

(Arrive) 7:00AM

(Depart) 5:00PM

Inspector Alexis Barber



DAILY FIELD ACTIVITIES REPORT

Date 6/13/23

Day of Week Tuesday

Project Name BREC Wilson Station CCR Landfill ClosureProject Number 142697Client Big Rivers Electric CorporationProject Location Centertown, KYWeather Cloudy

Temp Low 50 High 79

Wind 10 mph NE

Contractor HallatonSuperintendent Hobb (Hallaton), David (Pollard)Labor on Site 10/HallatonOther Representatives on Site John (Hallaton)Equipment Pollard – dozer, excavator, haul truck, roller; Hallaton – gator, skid steer, forklift**Activities**

Hallaton arrived on site at 7:00AM and spent the morning deploying turf on the spine of the landfill. BMcD finished detailing documentation on the East slope and marked final destructs. Pollard was onsite all morning finishing up small earthwork tasks and left at 12PM. Agru was onsite observing project progress. Hallaton broke for lunch at 12PM. Hallaton returned from lunch at 1PM and spent the afternoon wrapping up repairs on the East slope trench. Hallaton also repaired the flume pipe on the W side by extrusion welding back together. Hallaton left site at 5PM. BMcD took photos of flume pipe repair and left site at 5:30PM.

Panels Placed NA

Daily/Total Sqft Liner 0/ 3,405,305 Daily/Total Sqft Turf 0/ 2,931,731

Description of Conversations/Conflicts/Issues and Action Taken

Hallaton will resume turfing the spine of the landfill tomorrow morning so that Air Pump East can blow sand as soon as they're done. Once APE is finished with sand, Hallaton will line the next portion of the spine to reach the bottom flat stretch of the spine which is about 250 ft. Hallaton thinks they will be ready for state inspection on Thursday so that they can turf the portion to have APE blow infill in before they leave site Friday.

Inspector On Site:

(Arrive) 7:30AM

(Depart) 5:30PM

Contractor:

(Arrive) 7:00AM

(Depart) 5:00PM

Inspector Alexis Barber





DAILY FIELD ACTIVITIES REPORTDate 7/6/23Day of Week ThursdayProject Name BREC Wilson Station CCR Landfill ClosureProject Number 142697Client Big Rivers Electric CorporationProject Location Centertown, KYWeather Cloudy Temp Low 65 High 88 WindContractor Hallaton Superintendent Hobb (Hallaton), David (Pollard) Labor on Site 10/HallatonOther Representatives on Site John (Hallaton)Equipment Pollard – dozer, excavator, haul truck, roller; Hallaton – gator, skid steer, forklift**Activities**

Hallaton arrived on site at 7:00AM. BMcD finished detailing documentation on the spine and marked destructs. Hallaton grabbed the spine destructs and made repairs and testings this morning. BMcD finished marking destructs in the afternoon along the west slope of liner. Hallaton spent the afternoon taking final destructs along the west slope, made repairs, and did final testing along any destructs. Hallaton performed CQA testing on today's destructs at 4PM and left site at 5PM, BMcD recorded CQA testing and left site at 5:30PM.

Panels Placed 18 Daily/Total Sqft Liner 84,594/ 3,405,305 Daily/Total Sqft Turf 0/ 2,931,731**Description of Conversations/Conflicts/Issues and Action Taken**The state will be out Friday at 9:30AM for an inspection on the most recent liner that has been placed.

Inspector On Site: (Arrive) 6:30AM (Depart) 5:30PM

Contractor: (Arrive) 7:00AM (Depart) 5:00PM

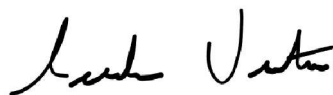
Inspector AJ Ventura

DAILY FIELD ACTIVITIES REPORTDate 7/7/23Day of Week FridayProject Name BREC Wilson Station CCR Landfill ClosureProject Number 142697Client Big Rivers Electric CorporationProject Location Centertown, KYWeather Cloudy Temp Low 62 High 85 WindContractor Hallaton Superintendent Hobb (Hallaton), David (Pollard) Labor on Site 10/HallatonOther Representatives on Site John (Hallaton)Equipment Pollard – dozer, excavator, haul truck, roller; Hallaton – gator, skid steer, forklift**Activities**

Hallaton arrived on site at 7:00AM. BMcD finished detailing documentation on the East slope and along the spine. Hallaton escorted the state to perform their inspection at 9:30AM. BMcD and Hallaton walked the state through the most recent liner during the inspection. The state approved the work, Hallaton can proceed with turving. Hallaton left site at 5PM, BMcD finished up documentation along the west slope and left site at 4:30PM.

Panels Placed NA Daily/Total Sqft Liner 0/ 3,489,899 Daily/Total Sqft Turf 0/ 2,931,731

Description of Conversations/Conflicts/Issues and Action TakenHallaton is going to try to proceed forward with hydrobinder after this next section is turfed.

Inspector On Site: (Arrive) 6:30AM (Depart) 4:30PM

Contractor: (Arrive) 7:00AM (Depart) 5:00PM

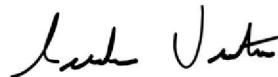
Inspector AJ Ventura

DAILY FIELD ACTIVITIES REPORTDate 7/26/23Day of Week WednesdayProject Name BREC Wilson Station CCR Landfill ClosureProject Number 142697Client Big Rivers Electric CorporationProject Location Centertown, KYWeather CloudyTemp Low 77 High 87Wind 12mphContractor HallatonSuperintendent Hobb (Hallaton), David (Pollard)Labor on Site 10/HallatonOther Representatives on Site John (Hallaton)Equipment Pollard – dozer, excavator, haul truck, roller; Hallaton – gator, skid steer, forklift**Activities**

Hallaton arrived on site at 7:30AM and spent most of the day putting down turf as well as prepping areas to be lined tomorrow and the rest of the week. BMcD spent the day catching up on what membrane liner was laid Monday and Tuesday of this week. Hallaton will begin tomorrow morning with laying new liner as other operators continue to clear and grub new sections. Hallaton left site at 4:30PM, BMcD finished up documentation along the west slope and left site at 4:00PM.

Panels Placed NA

Daily/Total Sqft Liner 0/ 3,489,899 Daily/Total Sqft Turf 0/ 2,931,731**Description of Conversations/Conflicts/Issues and Action Taken**

Hallaton is going to try to proceed forward with hydrobinder after this next section is turfed.

Inspector On Site:

(Arrive) 7:00AM

(Depart) 4:00PM

Contractor:

(Arrive) 7:30AM

(Depart) 4:30PM

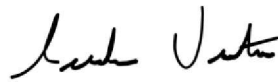
Inspector AJ Ventura

DAILY FIELD ACTIVITIES REPORTDate 7/27/23Day of Week WednesdayProject Name BREC Wilson Station CCR Landfill ClosureProject Number 142697Client Big Rivers Electric CorporationProject Location Centertown, KYWeather Cloudy Temp Low 75 High 96 Wind 18mphContractor Hallaton Superintendent Hobb (Hallaton), David (Pollard) Labor on Site 10/HallatonOther Representatives on Site John (Hallaton)Equipment Pollard – dozer, excavator, haul truck, roller; Hallaton – gator, skid steer, forklift**Activities**

Hallaton arrived on site at 7:30AM and spent the day putting new liner down making their way around the bend to the south west corner. They make some long stretches of liner on the south portion as well. BMcD spent the day gathering information and collection test results. Hallaton will begin tomorrow morning with laying new liner as other operators continue to clear and grub new sections. Hallaton left site at 4:30PM, BMcD finished up documentation along the west slope and left site at 4:00PM.

Panels Placed NA Daily/Total Sqft Liner 27,623/ 3,517,522 Daily/Total Sqft Turf 0/ 2,931,731**Description of Conversations/Conflicts/Issues and Action Taken**

Inspector On Site: (Arrive) 6:30AM (Depart) 4:30PM

Contractor: (Arrive) 7:30AM (Depart) 4:30PM

Inspector AJ Ventura

DAILY FIELD ACTIVITIES REPORTDate 7/28/23Day of Week WednesdayProject Name BREC Wilson Station CCR Landfill ClosureProject Number 142697Client Big Rivers Electric CorporationProject Location Centertown, KYWeather CloudyTemp Low 77 High 97Wind 20mphContractor HallatonSuperintendent Hobb (Hallaton), David (Pollard)Labor on Site 10/HallatonOther Representatives on Site John (Hallaton)Equipment Pollard – dozer, excavator, haul truck, roller; Hallaton – gator, skid steer, forklift**Activities**

Hallaton arrived on site at 7:30AM and spent the day putting new liner down continuing along the south end making it close to the spine where the entire area is already grubbed off.. They continued making long stretches of liner along the south section continuing towards the spine. BMcD spent the day gathering information and collection test results. Hallaton will begin tomorrow morning with repairs and extrusion welds.. Hallaton left site at 4:30PM, BMcD finished up documentation along the west slope and left site at 4:00PM.

Panels Placed NADaily/Total Sqft Liner 54,372/ 3,571,894Daily/Total Sqft Turf 0/ 2,931,731**Description of Conversations/Conflicts/Issues and Action Taken**

Inspector On Site:

(Arrive) 6:00AM

(Depart) 5:00PM

Contractor:

(Arrive) 7:30AM

(Depart) 4:30PM

Inspector AJ Ventura

DAILY FIELD ACTIVITIES REPORTDate 7/31/23Day of Week MondayProject Name BREC Wilson Station CCR Landfill ClosureProject Number 142697Client Big Rivers Electric CorporationProject Location Centertown, KYWeather Cloudy

Temp Low 62 High 85

Wind 5mph

Contractor HallatonSuperintendent Hobb (Hallaton), David (Pollard)Labor on Site 10/HallatonOther Representatives on Site John (Hallaton)Equipment Pollard – dozer, excavator, haul truck, roller; Hallaton – gator, skid steer, forklift**Activities**

Hallaton arrived on site at 7:30AM and spent the morning making repairs and doing testing on liner that has been laid and seamed. Later in the afternoon the crew switched back over to some turf to let rain dry from the weekend. BMcD took recordings of destructs that were tested that morning and had them shipped off in the afternoon.

Panels Placed NA

Daily/Total Sqft Liner 0/ 3,571,894 Daily/Total Sqft Turf 0/ 2,931,731

Description of Conversations/Conflicts/Issues and Action Taken

Inspector On Site:

(Arrive) 7:30AM

(Depart) 4:30PM

Contractor:

(Arrive) 7:30AM

(Depart) 4:30PM

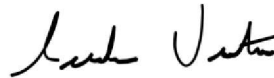
Inspector AJ Ventura

DAILY FIELD ACTIVITIES REPORT

Date 8/01/23

Day of Week Tuesday

Project Name BREC Wilson Station CCR Landfill ClosureProject Number 142697Client Big Rivers Electric CorporationProject Location Centertown, KYWeather Cloudy

Temp Low 62 High 85

Wind 7mph

Contractor HallatonSuperintendent Hobb (Hallaton), David (Pollard)Labor on Site 10/HallatonOther Representatives on Site John (Hallaton)Equipment Pollard – dozer, excavator, haul truck, roller; Hallaton – gator, skid steer, forklift**Activities**

Hallaton arrived on site at 7:30AM and spent the day laying new panels. This consumed most of the day in a push to get the south portion done this week. BMcD continued logging panel information as the crew made progress. Tomorrow the crew plans to finish the entirety of the south portion before weather hits.

Panels Placed 10

Daily/Total Sqft Liner 49,496/ 3,621,390

Daily/Total Sqft Turf 0/ 2,931,731

Description of Conversations/Conflicts/Issues and Action Taken

Inspector On Site:

(Arrive) 7:30AM

(Depart) 4:30PM

Contractor:

(Arrive) 7:30AM

(Depart) 4:30PM

Inspector AJ Ventura

DAILY FIELD ACTIVITIES REPORT

Date 8/02/23

Day of Week Wednesday

Project Name BREC Wilson Station CCR Landfill Closure

Project Number 142697

Client Big Rivers Electric Corporation

Project Location Centertown, KY

Weather Cloudy Temp Low 69 High 79 Wind 4mph

Contractor Hallaton Superintendent Hobb (Hallaton), David (Pollard) Labor on Site 10/Hallaton

Other Representatives on Site John (Hallaton)

Equipment Pollard – dozer, excavator, haul truck, roller; Hallaton – gator, skid steer, forklift

Activities

Hallaton arrived on site at 7:00AM and continued to lay new liner down along the south slope up until where the manhole meets the spine. Just about all of the south portion was line today to bring the south portion to a good stopping point. The crew plans to wrap up this week with repairs. With weather coming up, the next liner to be put down will be later next week along the east portion that meets up to the spine. BMCD continued logging panel information as the crew made progress.

Panels Placed 15 Daily/Total Sqft Liner 33,120/ 3,654,510 Daily/Total Sqft Turf 0/ 2,931,731

Description of Conversations/Conflicts/Issues and Action Taken

Inspector On Site: (Arrive) 7:00AM (Depart) 5:15PM

Contractor: (Arrive) 7:00AM (Depart) 5:15PM



Inspector AJ Ventura

DAILY FIELD ACTIVITIES REPORT

Date 8/16/23

Day of Week Wednesday

Project Name BREC Wilson Station CCR Landfill Closure

Project Number 142697

Client Big Rivers Electric Corporation

Project Location Centertown, KY

Weather Sunny

Temp Low 63 High 81

Wind 1 mph SW

Contractor Hallaton

Superintendent Hobb (Hallaton), David (Pollard)

Labor on Site 10/Hallaton

Other Representatives on Site John (Hallaton)

Equipment Pollard – dozer, excavator, haul truck; Hallaton – gator, skid steer, forklift

Activities

Hallaton arrived on site at 7:00AM and continued work on Flume H. Liner was placed last week on 8/9, 8/10, and 8/11. BMcD was not present for those days but destructs were marked for the southern portion that was lined when BMcD was present on 8/2. Those destructs were pulled and tested today and sent to the lab at the end of the day. Today, BMcD logged panel information from the days we were not present and marked destructs for the SE portion of liner that was laid during that time. Destructs for this portion will be tested and sent tomorrow. State inspection is scheduled for Friday.

Panels Placed 824-857* Daily/Total Sqft Liner 142,508/ 4,131,323 Daily/Total Sqft Turf 0/ 2,931,731

*from absent days

Description of Conversations/Conflicts/Issues and Action Taken

Inspector On Site:

(Arrive) 7:00AM

(Depart) 5:00PM

Contractor:

(Arrive) 7:00AM

(Depart) 6:00PM



Inspector Tenley Propst

DAILY FIELD ACTIVITIES REPORTDate 8/17/23Day of Week ThursdayProject Name BREC Wilson Station CCR Landfill ClosureProject Number 142697Client Big Rivers Electric CorporationProject Location Centertown, KYWeather Sunny Temp Low 60 High 84 Wind 10 mph SContractor Hallaton Superintendent Hobb (Hallaton), David (Pollard) Labor on Site 10/HallatonOther Representatives on Site John (Hallaton)Equipment Pollard – dozer, excavator, haul truck; Hallaton – gator, skid steer, forklift**Activities**

Hallaton arrived on site at 7:00AM and continued work on Flume H and Flume F and finished repairs on the destruct locations on the SE portion of liner. Destructs for this portion were tested and sent at EOD. Results from the destructs sent yesterday came back and all passed. State inspection is scheduled for tomorrow at 9AM.

Panels Placed NA Daily/Total Sqft Liner 0 / 4,131,323 Daily/Total Sqft Turf 0 / 2,931,731**Description of Conversations/Conflicts/Issues and Action Taken**Inspector On Site: (Arrive) 8:00AM (Depart) 12:15PMContractor: (Arrive) 7:00AM (Depart) 6:00PMInspector Tenley Propst

DAILY FIELD ACTIVITIES REPORTDate 8/18/23Day of Week FridayProject Name BREC Wilson Station CCR Landfill ClosureProject Number 142697Client Big Rivers Electric CorporationProject Location Centertown, KYWeather Sunny

Temp Low 61 High 79

Wind 7 mph N

Contractor HallatonSuperintendent Hobb (Hallaton), David (Pollard)Labor on Site 10/Hallaton, 3/PollardOther Representatives on Site John (Hallaton), Gaylen & 2 other State Inspectors (State)Equipment Pollard – dozer, excavator, haul truck; Hallaton – gator, skid steer, forklift**Activities**

Hallaton arrived on site at 7:00AM and continued work on Flume H and Flume F. Results from the destructs sent yesterday came back and all passed. State inspection occurred at 9AM. There were two minor spots of concern which will be patched up later today or early on Saturday. Pictures and locations of these spots are recorded. BMCD left site

Panels Placed NA

Daily/Total Sqft Liner 0 / 4,131,323

Daily/Total Sqft Turf 0 / 3,765,140

Description of Conversations/Conflicts/Issues and Action Taken

State Inspectors note two spots for minor patchwork. One was on the SE slope at the E side of P856, one foot from the trench and was a tiny hole (see attached picture #1). The other was on the S slope, near the start of the wrinkle at P795 at the top of the slope, where a sharp rock lay beneath the liner and would, again, require minor patch work (see attached picture #2). There was discussion with Gaylen about spots in the liner where it looks “deformed” which might be a manufacturing issue (see attached picture #3). This is not any area of concern as there appears to be no protruding objects beneath the liner that would cause concern, just merely should be noted.

Inspector On Site:

(Arrive) 8:00AM

(Depart) 10:00AM

Contractor:

(Arrive) 7:00AM

(Depart) 6:00PM

Inspector Tenley Propst

PICTURE #1:

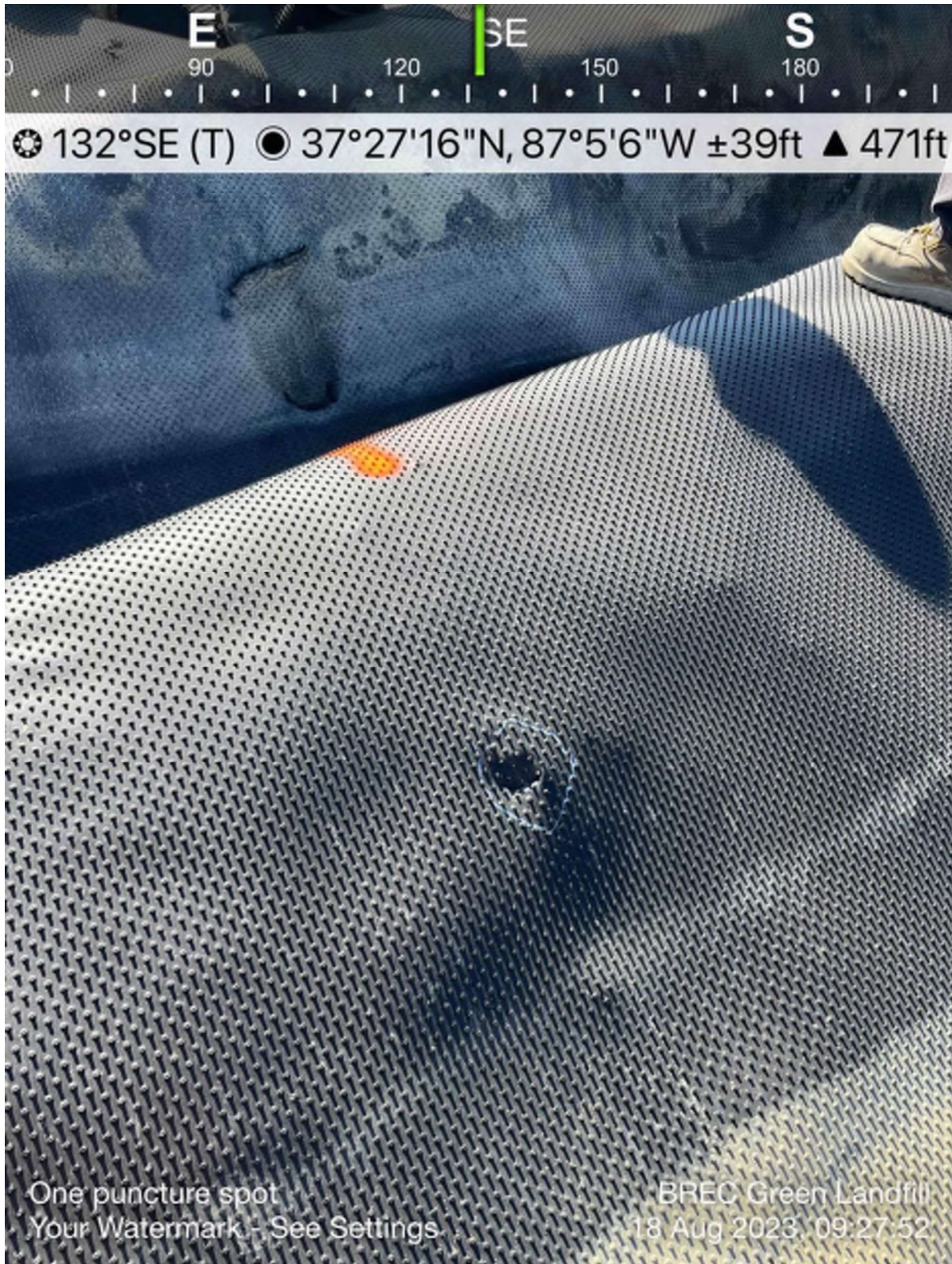

PICTURE #2:

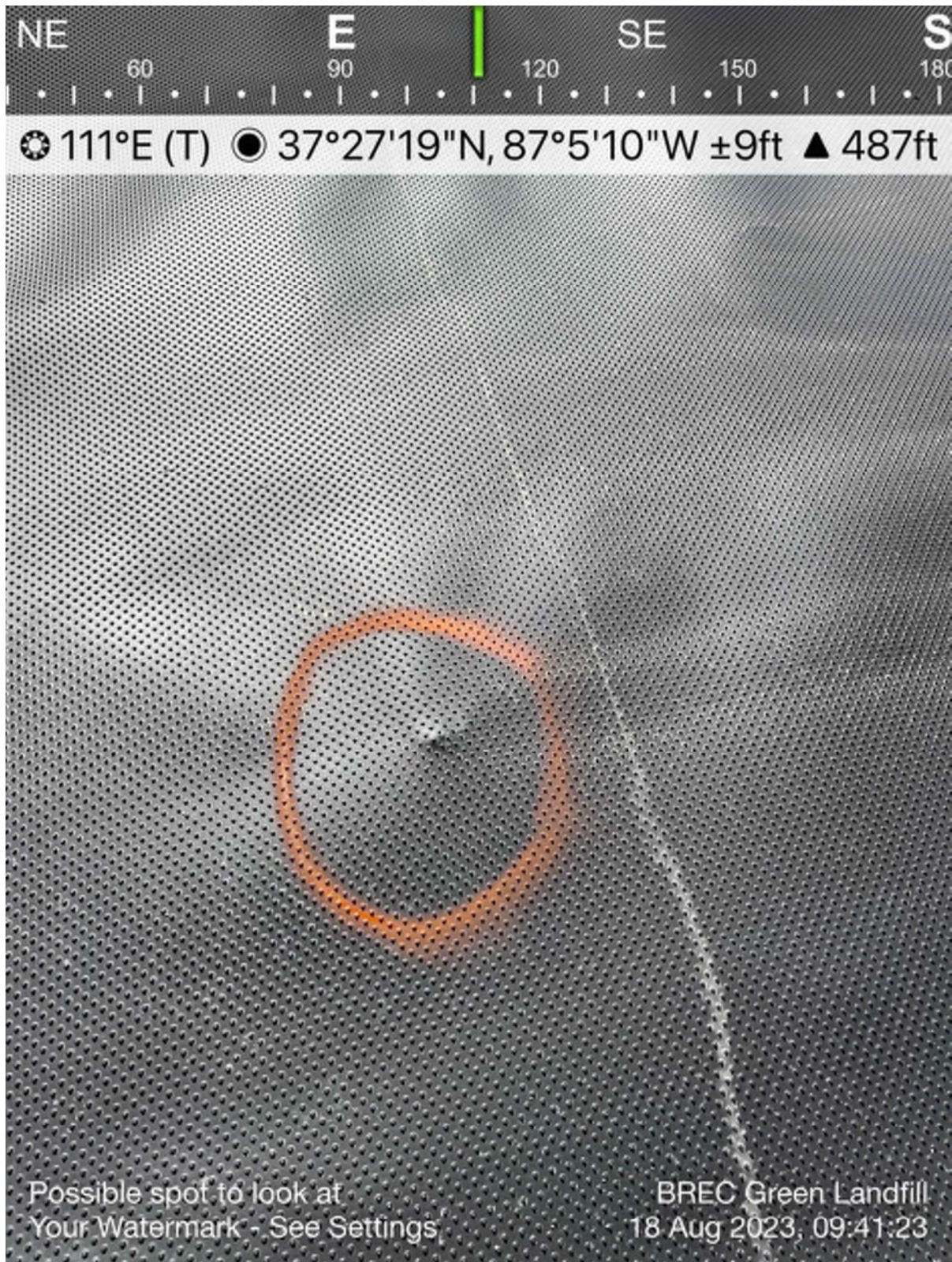

PICTURE #3:

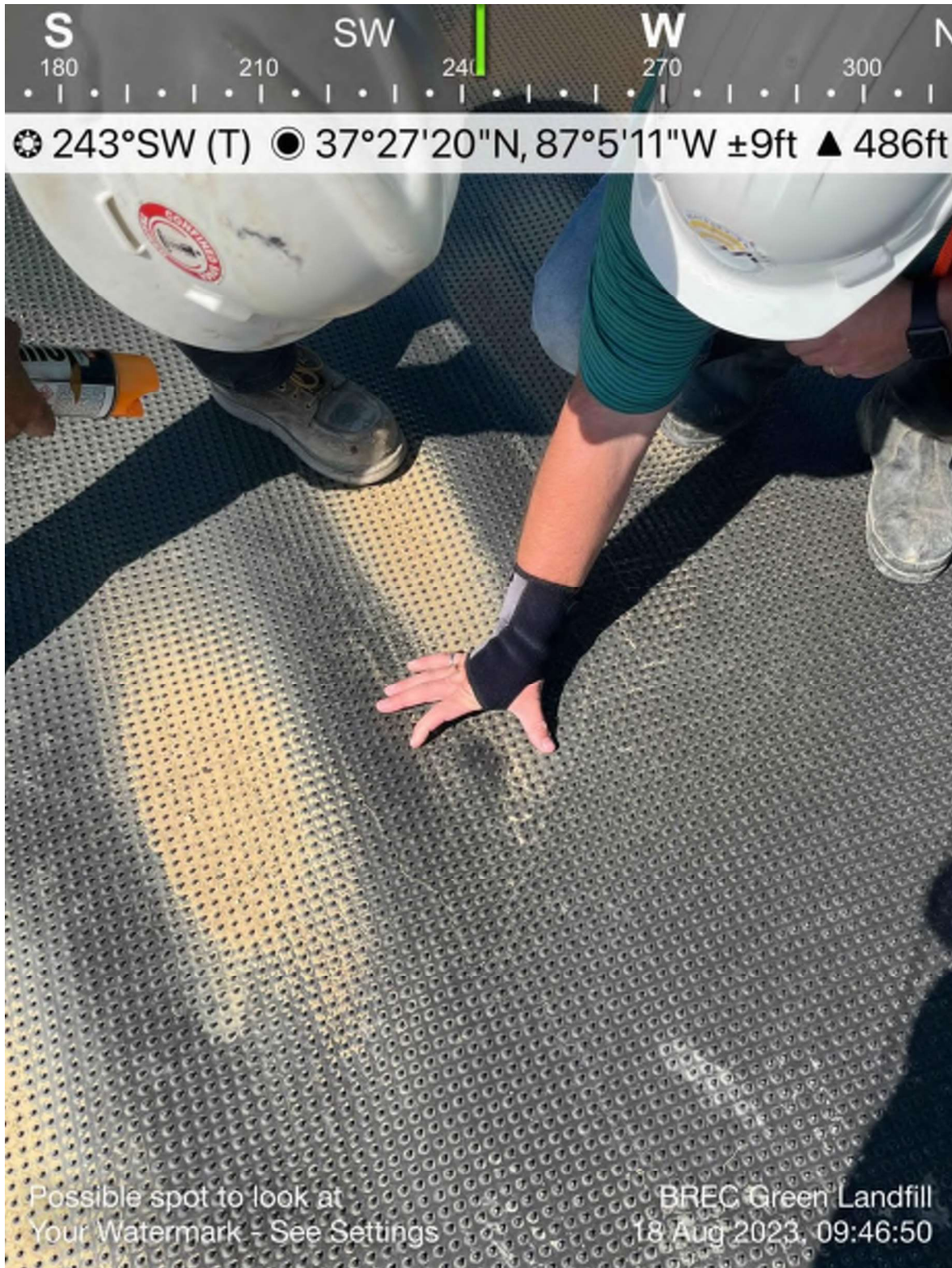

DAILY FIELD ACTIVITIES REPORT

Date 9/12/23

Day of Week Tuesday

Project Name BREC Wilson Station CCR Landfill ClosureProject Number 142697Client Big Rivers Electric CorporationProject Location Centertown, KYWeather Cloudy

Temp Low 52 High 75

Wind 7mph

Contractor HallatonSuperintendent Hobb (Hallaton), David (Pollard)Labor on Site 10/HallatonOther Representatives on Site John (Hallaton)Equipment Pollard – dozer, excavator, haul truck, roller; Hallaton – gator, skid steer, forklift**Activities**

New liner continued to be placed today as the crew continued to progress down the spine. The crew continued working on detail work the detail work later in the day and we had a state inspection at 10am. BMcD continued logging panel information as the crew continued to make progress. Tomorrow, the crew will plan to lay new liner and keep doing so until all areas are covered.

Panels Placed 18

Daily/Total Sqft Liner 33,258/ 4,334,983

Daily/Total Sqft Turf 0/ 2,931,731

Description of Conversations/Conflicts/Issues and Action Taken

Inspector On Site:

(Arrive) 7:00AM

(Depart) 5:30PM

Contractor:

(Arrive) 7:00AM

(Depart) 5:30PM

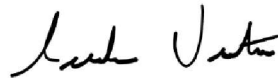
Inspector AJ Ventura

DAILY FIELD ACTIVITIES REPORTDate 9/13/23Day of Week WednesdayProject Name BREC Wilson Station CCR Landfill ClosureProject Number 142697Client Big Rivers Electric CorporationProject Location Centertown, KYWeather Cloudy Temp Low 52 High 75 Wind 7mphContractor Hallaton Superintendent Hobb (Hallaton), David (Pollard) Labor on Site 10/HallatonOther Representatives on Site John (Hallaton)Equipment Pollard – dozer, excavator, haul truck, roller; Hallaton – gator, skid steer, forklift**Activities**

Today the crew finished up lining the entire spine area down to the entrance. This took the entire day, but concluded the amount of liner that needs to be put down. The crew will be working the rest of the week to finish up detail work and various testing. BMcD continued logging panel information as the crew made progress. Tomorrow the crew plans to continue with detail work and testing.

Panels Placed 24 Daily/Total Sqft Liner 30,314/ 4,334,983 Daily/Total Sqft Turf 0/ 2,931,731**Description of Conversations/Conflicts/Issues and Action Taken**

Inspector On Site: (Arrive) 7:00AM (Depart) 5:30PM

Contractor: (Arrive) 7:00AM (Depart) 5:30PM

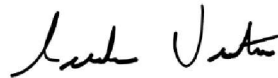
Inspector AJ Ventura



DAILY FIELD ACTIVITIES REPORT

Date 9/14/23

Day of Week Thursday

Project Name BREC Wilson Station CCR Landfill Closure

Project Number 142697

Client Big Rivers Electric Corporation

Project Location Centertown, KY

Weather Cloudy Temp Low 52 High 75 Wind 7mph

Contractor Hallaton Superintendent Hobb (Hallaton), David (Pollard) Labor on Site 10/Hallaton

Other Representatives on Site John (Hallaton)

Equipment Pollard – dozer, excavator, haul truck, roller; Hallaton – gator, skid steer, forklift

Activities

Today the crew continued with detail work on liner and performed some various testing. BMcD continued logging panel information as the crew made progress. Tomorrow the crew plans to continue with testing and detail work as well as the rest of the week until finish on Saturday.

Panels Placed 0 Daily/Total Sqft Liner 0/ 4,334,983 Daily/Total Sqft Turf 0/ 2,931,731

Description of Conversations/Conflicts/Issues and Action Taken

Inspector On Site: (Arrive) 7:00AM (Depart) 5:30PM

Contractor: (Arrive) 7:00AM (Depart) 5:30PM

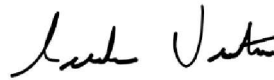

Inspector AJ Ventura

DAILY FIELD ACTIVITIES REPORTDate 9/15/23Day of Week FridayProject Name BREC Wilson Station CCR Landfill ClosureProject Number 142697Client Big Rivers Electric CorporationProject Location Centertown, KYWeather CloudyTemp Low 52 High 75Wind 7mphContractor HallatonSuperintendent Hobb (Hallaton), David (Pollard)Labor on Site 10/HallatonOther Representatives on Site John (Hallaton)Equipment Pollard – dozer, excavator, haul truck, roller; Hallaton – gator, skid steer, forklift**Activities**

Today the crew continued with detail work on liner and performed some various testing. BMcD continued logging panel information as the crew made progress. Tomorrow the crew plans to continue with testing and detail work as well as the rest of the week and is planning to wrap things up tomorrow morning in time for the last State Inspection on Tuesday morning.

Panels Placed 0Daily/Total Sqft Liner 0/ 4,334,983 Daily/Total Sqft Turf 0/ 2,931,731**Description of Conversations/Conflicts/Issues and Action Taken**

Inspector On Site:

(Arrive) 7:00AM

(Depart) 5:30PM

Contractor:

(Arrive) 7:00AM

(Depart) 5:30PM

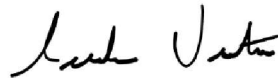
Inspector AJ Ventura







APPENDIX B – AS BUILT SURVEY DRAWINGS

- LEGEND**
- EXISTING MAJOR TOPOGRAPHY
 - EXISTING MINOR TOPOGRAPHY
 - LANDFILL BOUNDARY
 - APPROXIMATE PHASE I LANDFILL BOUNDARY (TO BE FIELD DETERMINED)
 - EXISTING VEGETATION
 - EXISTING POND

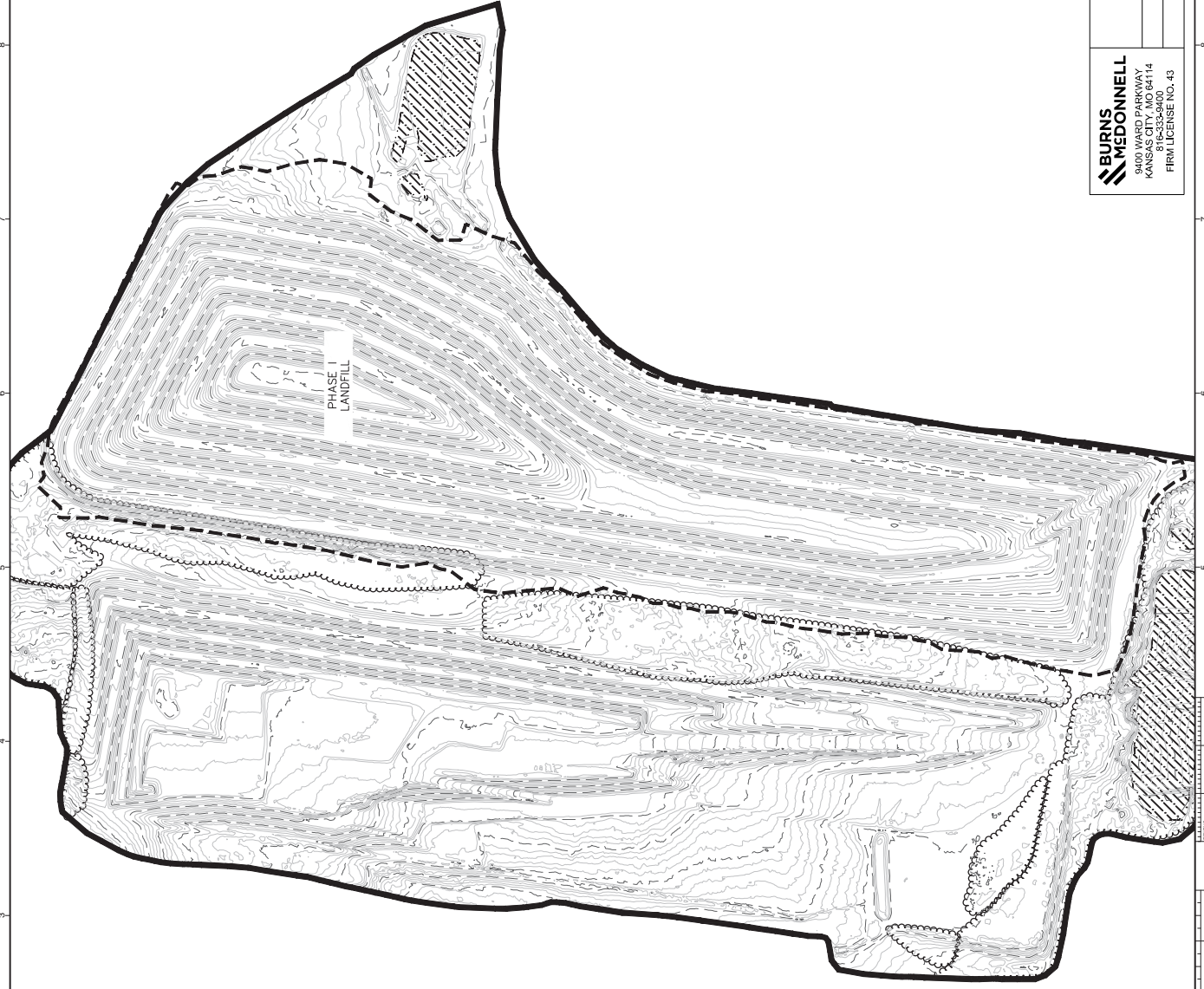

AECOM	TITLE EXISTING CONDITIONS OVERALL BIG RIVERS WILSON REVISED SPECIAL WASTE LANDFILL CLOSURE PLAN OHIO COUNTY, KENTUCKY																								
	FOR D.B. WILSON GENERATING STATION																								
	<table border="1"> <tr> <td>SCALE:</td> <td>AS SHOWN</td> <td>DRAWN BY:</td> <td>JCV</td> </tr> <tr> <td>DWG. TYPE:</td> <td>DWG</td> <td>CHECKED BY:</td> <td>JCV</td> </tr> <tr> <td>JOB NO.:</td> <td>6826033</td> <td>DATE:</td> <td>07/20/24</td> </tr> <tr> <td>PREPARED BY:</td> <td>MEC</td> <td>DATE:</td> <td>07/20/24</td> </tr> <tr> <td>DATE:</td> <td>07/20/24</td> <td>DATE:</td> <td>07/20/24</td> </tr> <tr> <td>DRAWING NO.:</td> <td>BGR-WCP-101</td> <td>REVISION:</td> <td>A</td> </tr> </table>	SCALE:	AS SHOWN	DRAWN BY:	JCV	DWG. TYPE:	DWG	CHECKED BY:	JCV	JOB NO.:	6826033	DATE:	07/20/24	PREPARED BY:	MEC	DATE:	07/20/24	DATE:	07/20/24	DATE:	07/20/24	DRAWING NO.:	BGR-WCP-101	REVISION:	A
SCALE:	AS SHOWN	DRAWN BY:	JCV																						
DWG. TYPE:	DWG	CHECKED BY:	JCV																						
JOB NO.:	6826033	DATE:	07/20/24																						
PREPARED BY:	MEC	DATE:	07/20/24																						
DATE:	07/20/24	DATE:	07/20/24																						
DRAWING NO.:	BGR-WCP-101	REVISION:	A																						

	BURNS & MCDONNELL 9400 WARD PARKWAY KANSAS CITY, MO 64114 PHONE: 816.234.4000 FIRM LICENSE NO. 43
	CONFORMING TO CONSTRUCTION RECORDS BMCD PROJECT 142897 01/12/2024

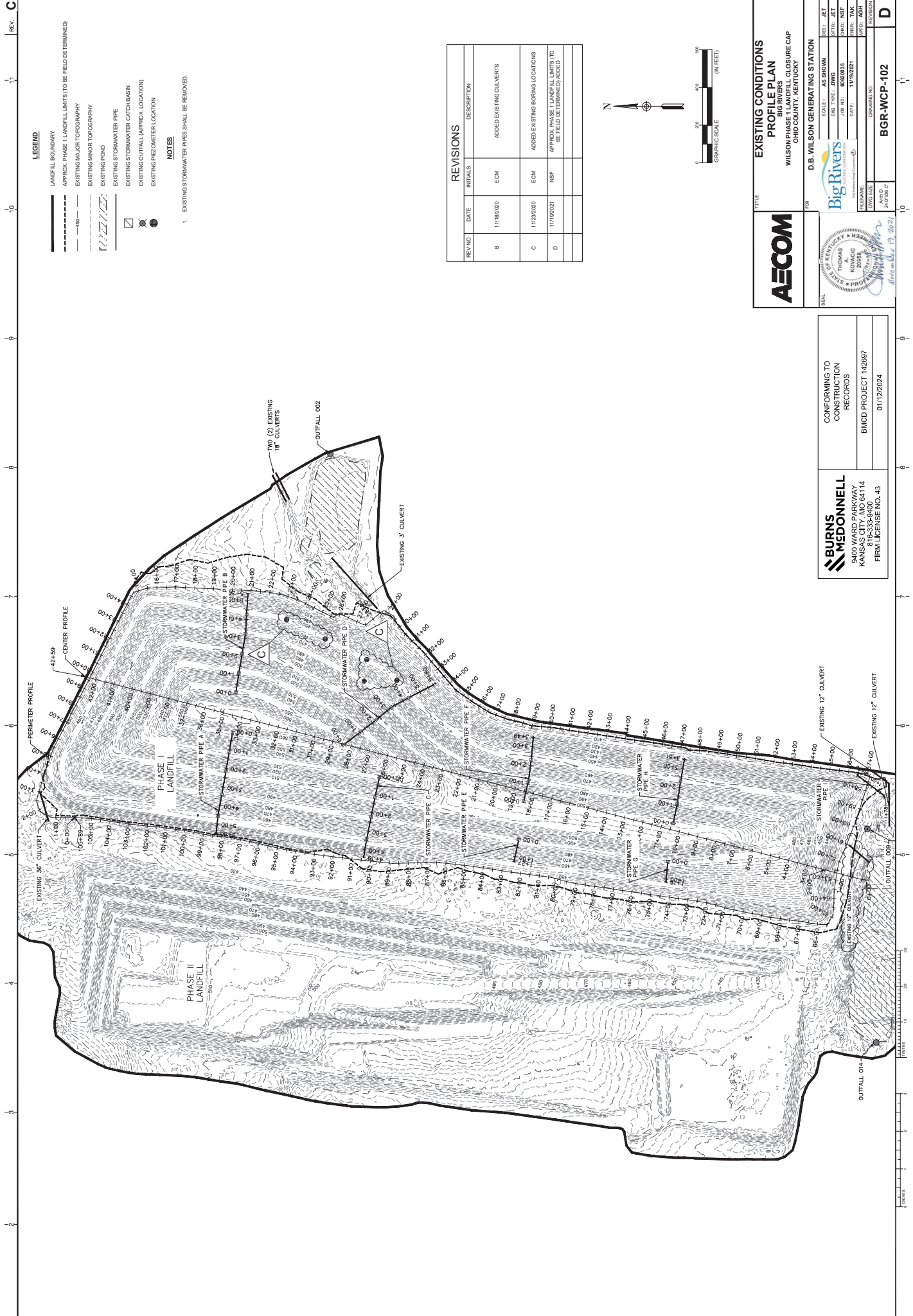

- LEGEND**
- LANDFILL BOUNDARY
 - - - APPROX. PHASE I LANDFILL LIMITS (TO BE FIELD DETERMINED)
 - - - EXISTING MAJOR TOPOGRAPHY
 - - - EXISTING MINOR TOPOGRAPHY
 - ▨ EXISTING POND
 - ▨ EXISTING STORMWATER PIPE
 - ▨ EXISTING STORMWATER CATCH BASIN
 - EXISTING OUTFALL (APPROX. LOCATION)
 - EXISTING PIEZOMETER LOCATION
- NOTES**
- EXISTING STORMWATER PIPES SHALL BE REMOVED.

REVISIONS

REV. NO.	DATE	INITIALS	DESCRIPTION
B	11/16/2020	ECM	ADDED EXISTING CULVERTS
C	11/22/2020	ECM	ADDED EXISTING BORING LOCATIONS
D	11/19/2021	NSF	APPROXIMATE LANDFILL LIMITS (TO BE FIELD DETERMINED) ADDED

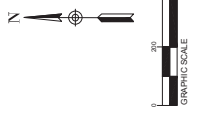

AECOM

EXISTING CONDITIONS PROFILE PLAN
 WILSON PHASE I LANDFILL CLOSURE CAP
 OHIO COUNTY, KENTUCKY

FOR
D.B. WILSON GENERATING STATION

SCALE: AS SHOWN
 DATE: 11/19/2021

DESIGNED BY: JET
 DRAWN BY: JMW
 CHECKED BY: NSF
 IN CHARGE: TJK
 PROJECT NO.: 142897
 DRAWING NO.: BGR-WCP-102

REVISED BY: JET
 DATE: 11/19/2021

DATE: 11/19/2021

PROJECT NO.: 142897

DRAWING NO.: BGR-WCP-102

BURNS MEDONNELL
 9400 WARD PARKWAY
 KANSAS CITY, MO 64114
 P15-0536400
 FIRM LICENSE NO. 43

CONFORMING TO
 CONSTRUCTION
 RECORDS

BMCD PROJECT 142897

01/12/2024

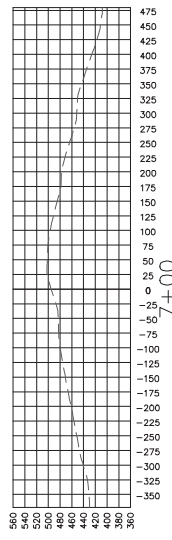

7+00

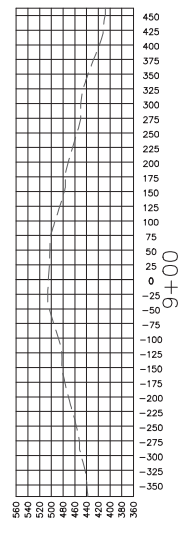

9+00

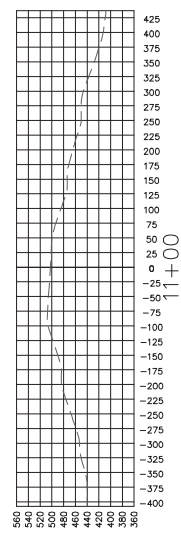

11+00

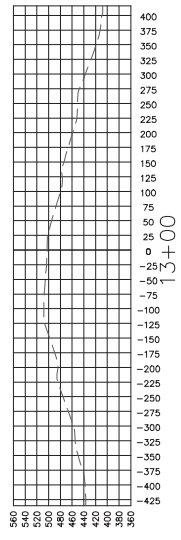

13+00

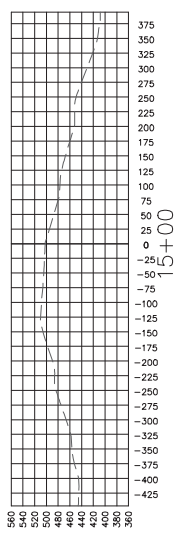

15+00

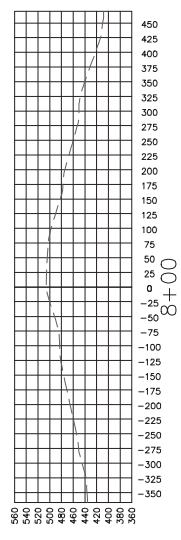

8+00

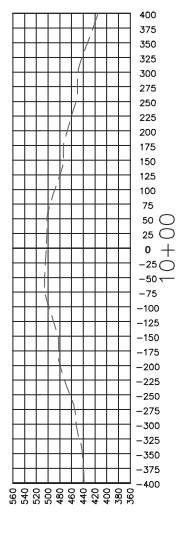

10+00

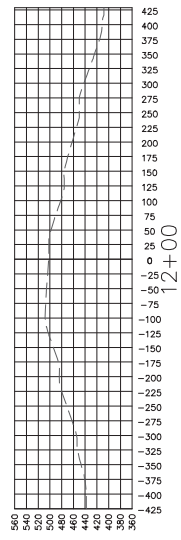

12+00

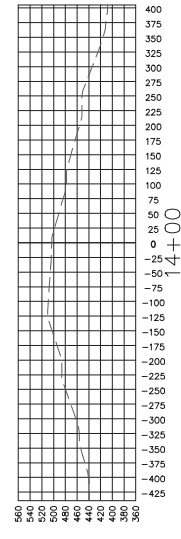

14+00

NO.	DESCRIPTION	DATE
B	UPDATED STATIONING TEXT FOR CLARITY.	6/7/2021

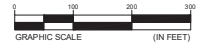

BURNS MEDONNELL
 9400 WARD PARKWAY
 KANSAS CITY, MO 64114
 P1C-3538400
 FRN LICENSE NO. 43

CONFORMING TO
 CONSTRUCTION
 RECORDS

BMCD PROJECT 142897
 01/12/2024

AECOM

CENTER CROSS SECTIONS
 BIG RIVERS
 WILSON PHASE I LANDFILL CLOSURE CAP
 OHIO COUNTY, KENTUCKY

FOR
D.B. WILSON GENERATING STATION

SCALE: AS SHOWN
 DES: JCV
 DWG TYPE: DWG
 PLOT: JCV
 PLOT: DS

FILE NAME: 08191032P
 DATE: 08/19/2021
 PLOT: MEC
 PLOT: MEC

DRAWING NO. 24-030-07
 DRAWING NO. **BGR-WCP-104**

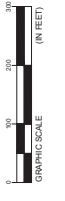

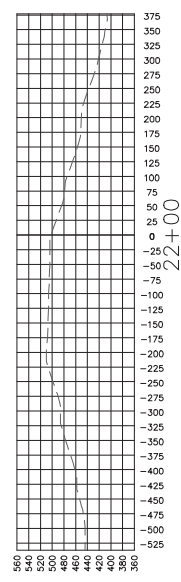
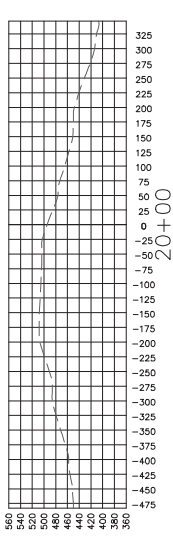
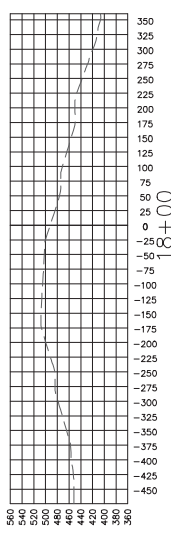
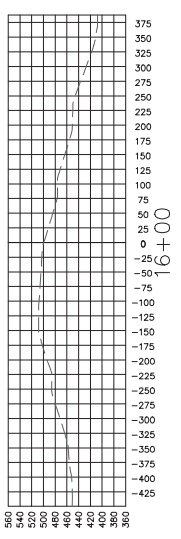
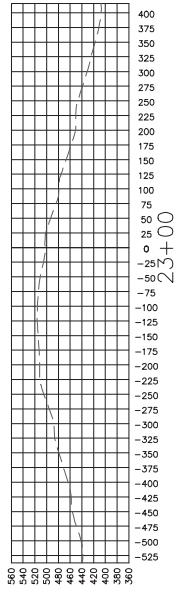
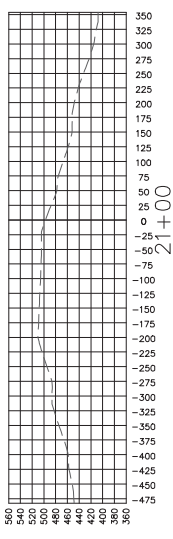
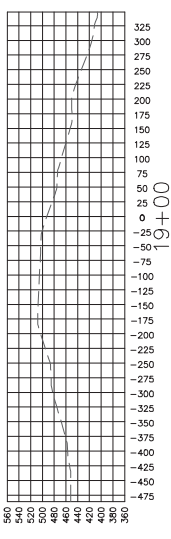
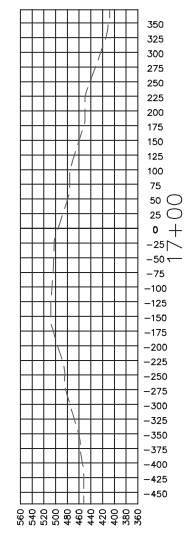

REVISION TABLE	
NO.	DESCRIPTION
B	UPDATED STATIONING TEXT FOR CLARITY.

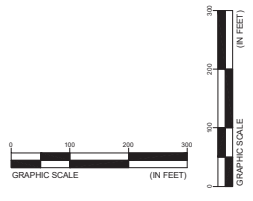

AECOM	TITLE CENTER CROSS SECTIONS (CONT.)	
	BIG RIVERS WILSON PHASE I LANDFILL CLOSURE CAP OHIO COUNTY, KENTUCKY	
FOR D.B. WILSON GENERATING STATION		SCALE: AS SHOWN DES: JCV DATE: 06/1/2024
		DRAWING NO. BGR-WCP-105
PROJECT NO. 142697		REVISION 1

BURNS MEDONNELL 9400 WARD PARKWAY KANSAS CITY, MO 64114 P10-3538400 FIRM LICENSE NO. 43	CONFORMING TO CONSTRUCTION RECORDS BMCD PROJECT 142697 01/12/2024
--	---

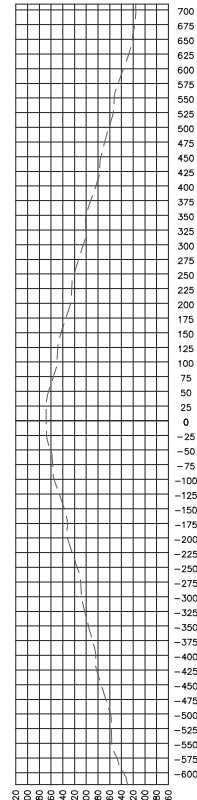
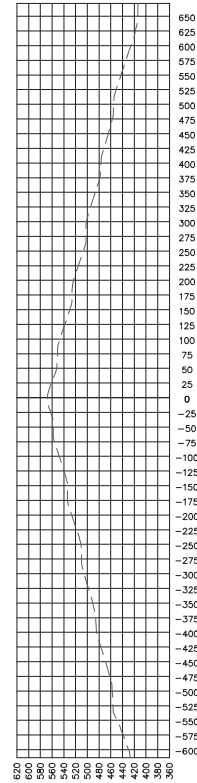
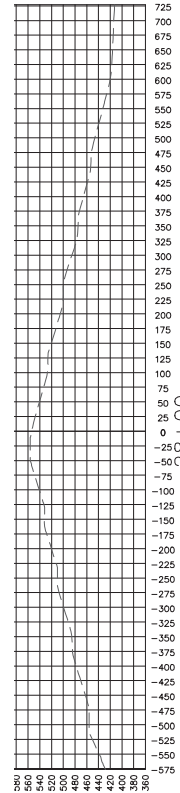
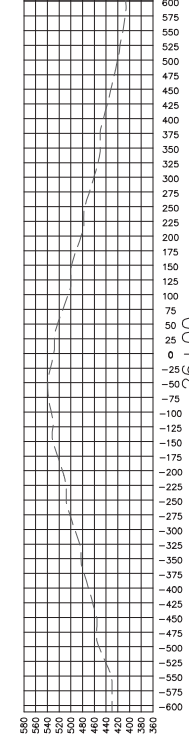
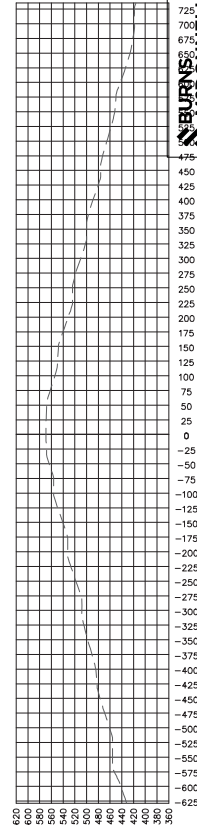
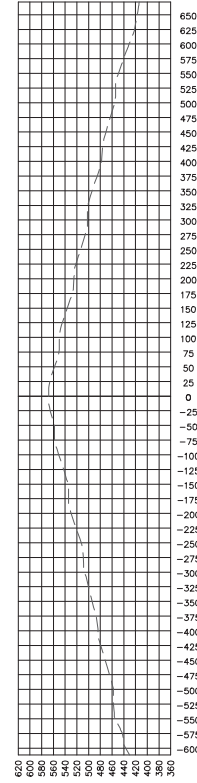
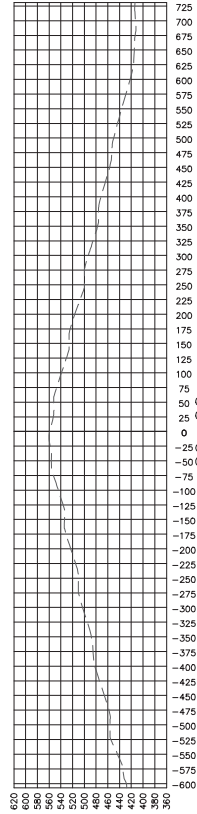
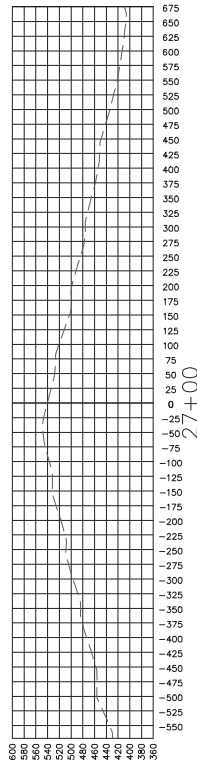
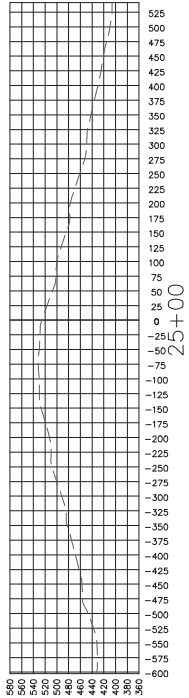

REVISION TABLE	
NO.	DESCRIPTION
B	UPDATED STATIONING TEXT FOR CLARITY.

DATE: 6/1/2021

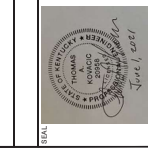
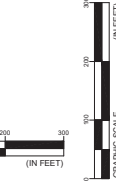
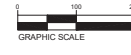

TITLE CENTER CROSS SECTIONS (CONT.) BIG RIVERS WILSON PHASE I LANDFILL CLOSURE CAP OHIO COUNTY, KENTUCKY	
FOR D.B. WILSON GENERATING STATION	
SCALE: AS SHOWN DRAWN BY: JCV CHECKED BY: DS DATE: 08/10/21	DESIGNED BY: JCV DRAWN BY: JCV CHECKED BY: DS DATE: 08/10/21
DRAWN BY: JCV DATE: 08/10/21	
DRAWING NO. BGR-WCP-106	

CONFORMING TO CONSTRUCTION RECORDS	01/12/2024
BMCD PROJECT 142687	

THOMAS R. MEDONELL
 9400 WARD PARKWAY
 KANSAS CITY, MO 64114
 816-333-8400
 FIRM LICENSE NO. 43

REV. B

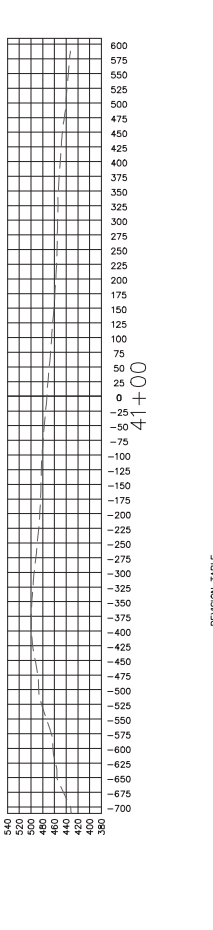
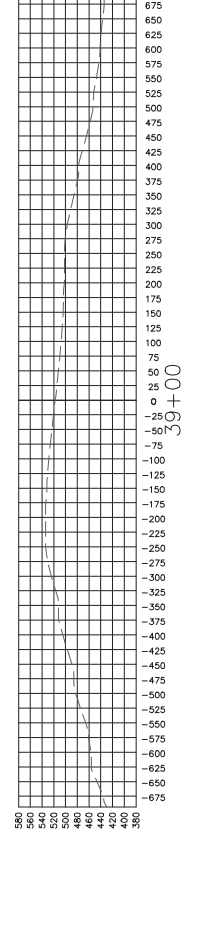
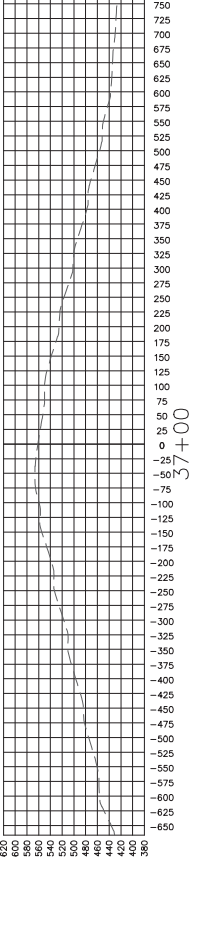
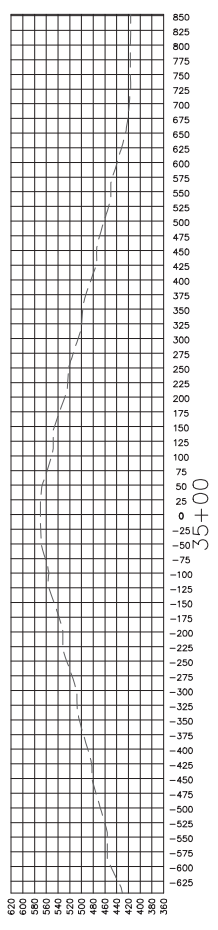
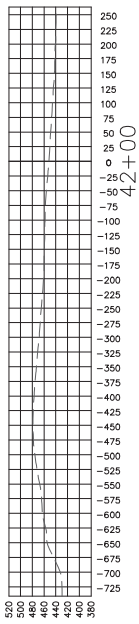
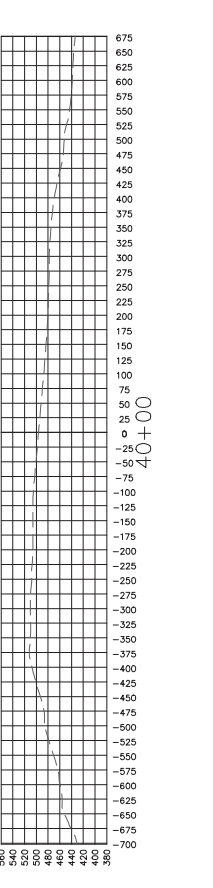
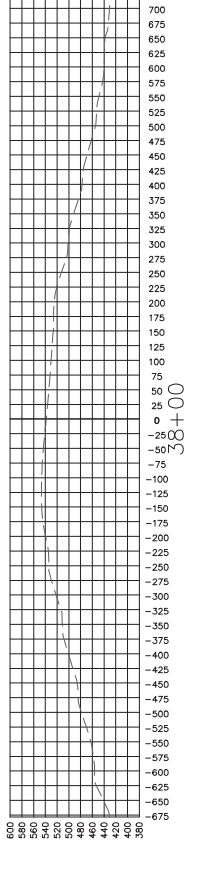
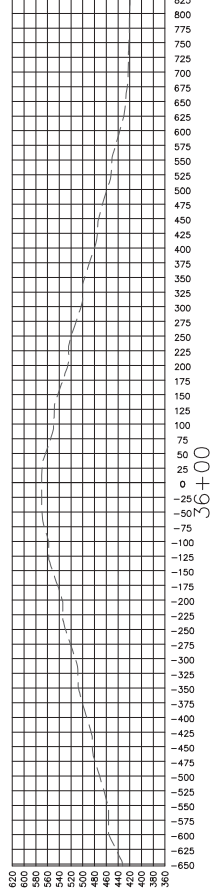
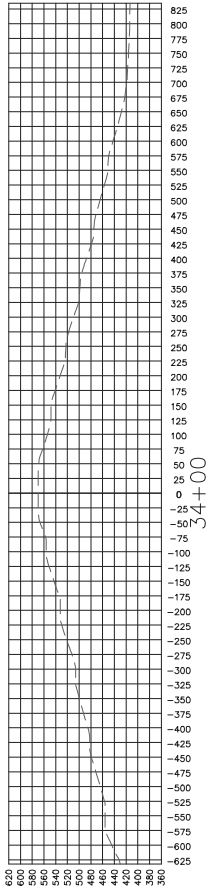

NO.	DESCRIPTION	DATE
B	UPDATED STATIONING TEXT FOR CLARITY.	6/1/2021

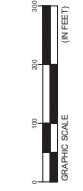
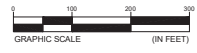

BURNS MEDONNELL
 9400 WARD PARKWAY
 KANSAS CITY, MO 64114
 P163538400
 FIRM LICENSE NO. 43

CONFORMING TO
 CONSTRUCTION
 RECORDS

BMCD PROJECT 142897
 01/12/2024

AECOM

TITLE CENTER CROSS SECTIONS (CONT.)
 BIG RIVERS
 WILSON PHASE I LANDFILL CLOSURE CAP
 OHIO COUNTY, KENTUCKY

FOR
 D.B. WILSON GENERATING STATION

SCALE: AS SHOWN
 DES: JCV
 DIM TYPE: DIMG
 DWG NO: 6024033
 JOB NO: 0019021
 DATE: 09/19/21

DESIGNED BY: JCV
 CHECKED BY: DS
 DRAWN BY: MEC
 FILENAME: 2403301
 DRAWING NO: BGR-WCP-107

DATE: 6/1/2021

REV. B

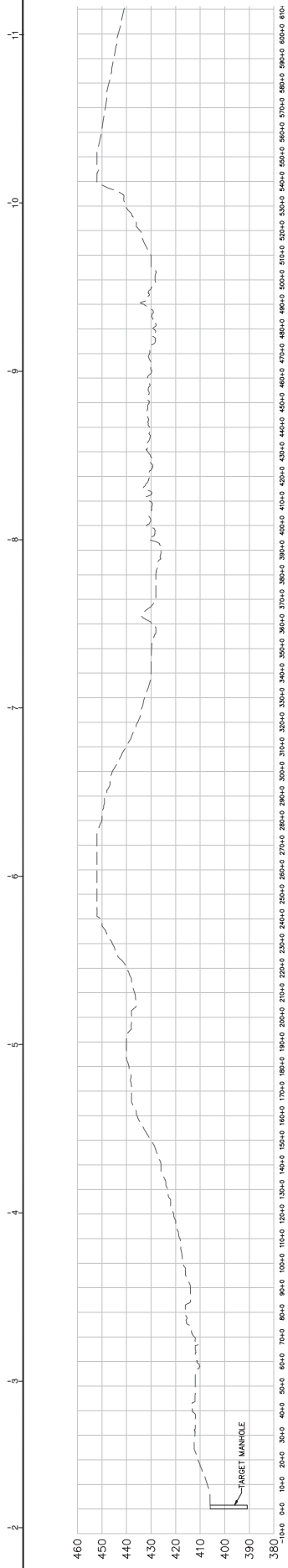

Perimeter Profile

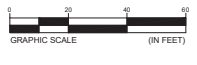
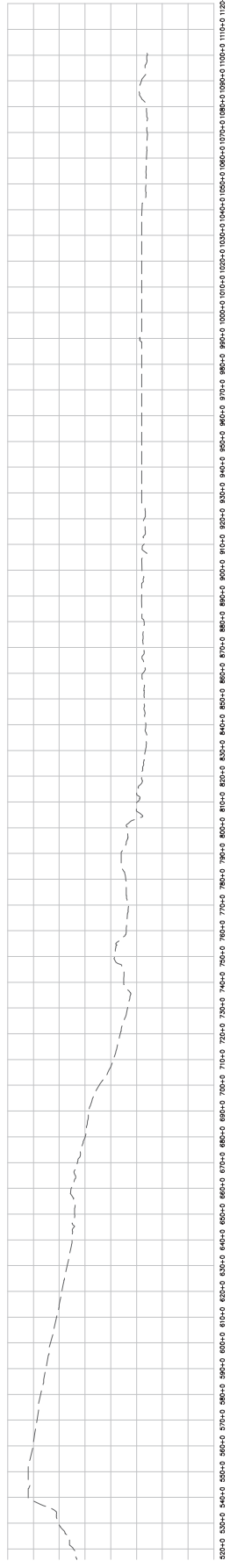

AECOM	TITLE	PERIMETER PROFILE	
	BIG RIVERS WILSON REVISED SPECIAL WASTE LANDFILL CLOSURE PLAN OHIO COUNTY, KENTUCKY		
	FOR	D.B. WILSON GENERATING STATION	
	SCALE:	AS SHOWN	DES: JCV
	DWG TYPE:	DWG	DATE: 01/24/2024
	JOB NO.:	68282034	DWG: DS
DRAWING NO.		BGR-WCP-108	
DATE:		01/12/2024	
DRAWING NO.		BGR-WCP-108	
DATE:		01/12/2024	

BURNS & McDONNELL
 9400 WARD PARKWAY
 KANSAS CITY, MO 64114
 P: 816-352-8400
 FIRM LICENSE NO. 43

CONFORMING TO
 CONSTRUCTION
 RECORDS

BMCD PROJECT 142697
 01/12/2024

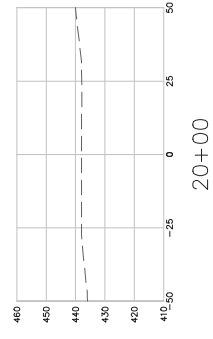

20+00

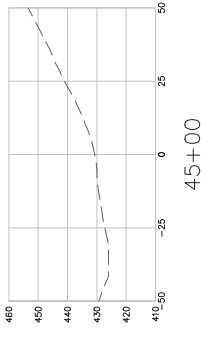

45+00

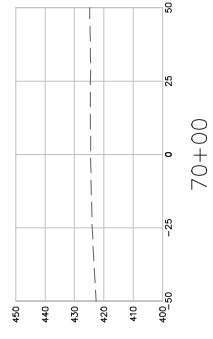

70+00

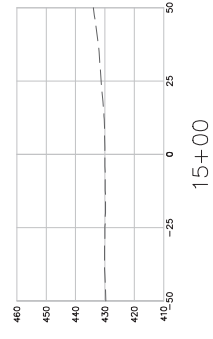

15+00

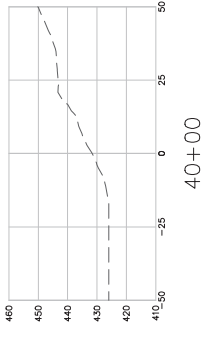

40+00

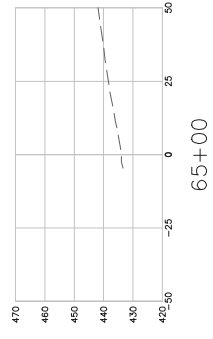

65+00

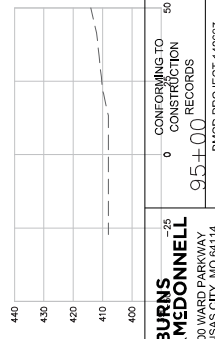

90+00

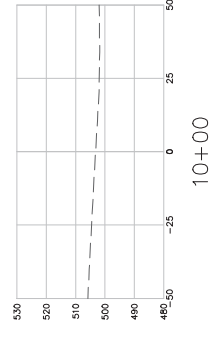

10+00

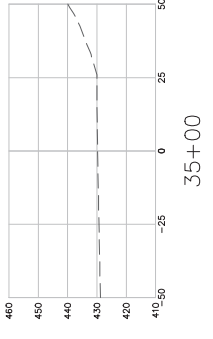

35+00

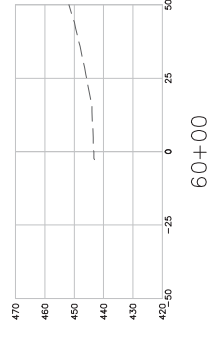

60+00

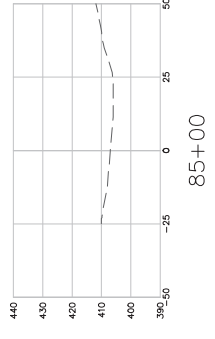

85+00

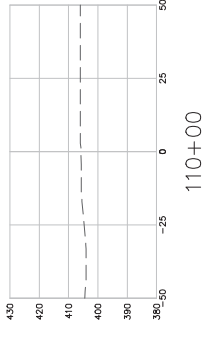

110+00

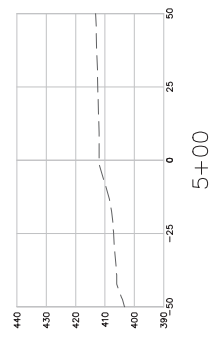

5+00

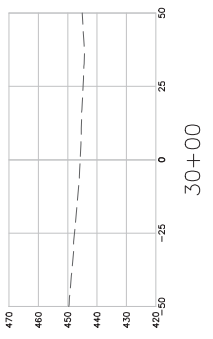

30+00

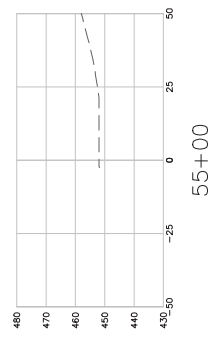

55+00

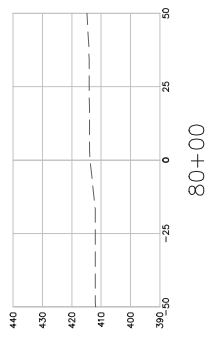

80+00

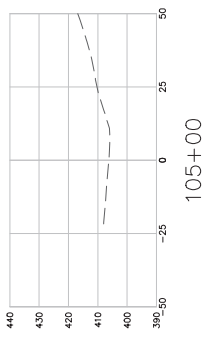

105+00

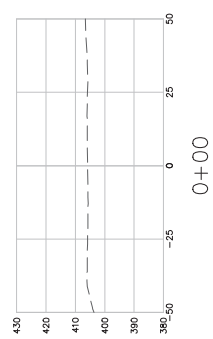

0+00

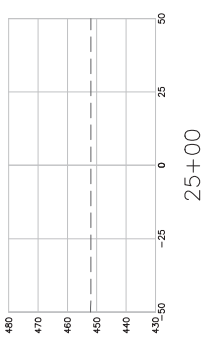

25+00

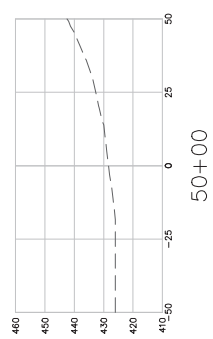

50+00

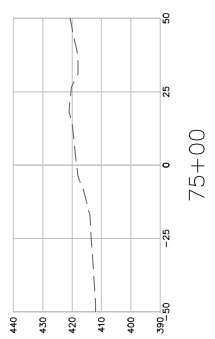

75+00

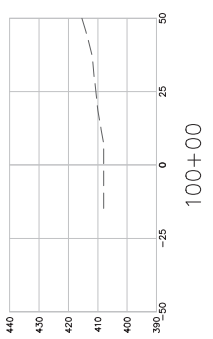

100+00

BURNS MEDONNELL
 9400 WARD PARKWAY
 KANSAS CITY, MO 64114
 816-553-8400
 FIRM LICENSE NO. 43

CONFORMING TO
 OGD 100.00
 RECORDS
 95+00
 BMOB PROJECT 142897
 01/12/2024

AECOM

PERIMETER SECTIONS
 BIG RIVERS
 WILSON REVISED SPECIAL WASTE LANDFILL CLOSURE PLAN
 OHIO COUNTY, KENTUCKY

FOR
 D.B. WILSON GENERATING STATION

Big Rivers
 ENVIRONMENTAL CONSULTANTS

SCALE: AS SHOWN
 DES: JCV
 DWG TYPE: DWG
 DATE: 01/24/2024
 JOB NO: 68280034
 DWR: DS
 DWP: MEC

DWG NO: 2403067
 DRAWING NO: BGR-WCP-109
 REVISION: A

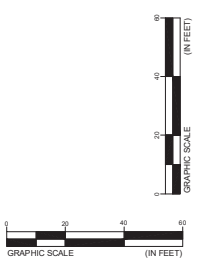

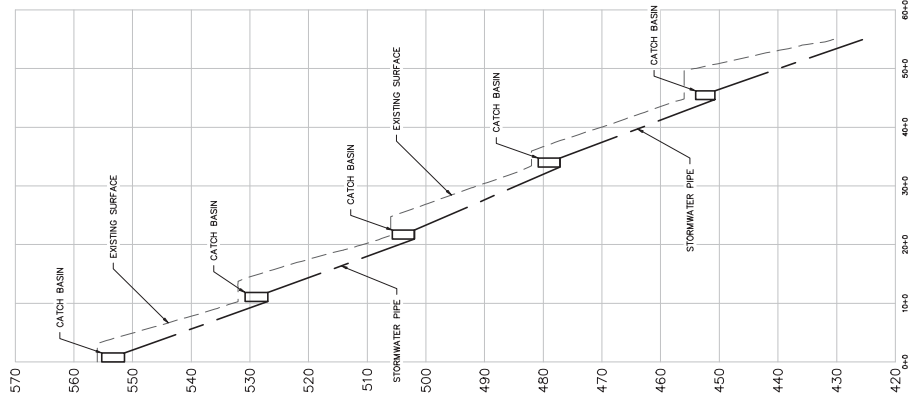

STORMWATER PIPE A

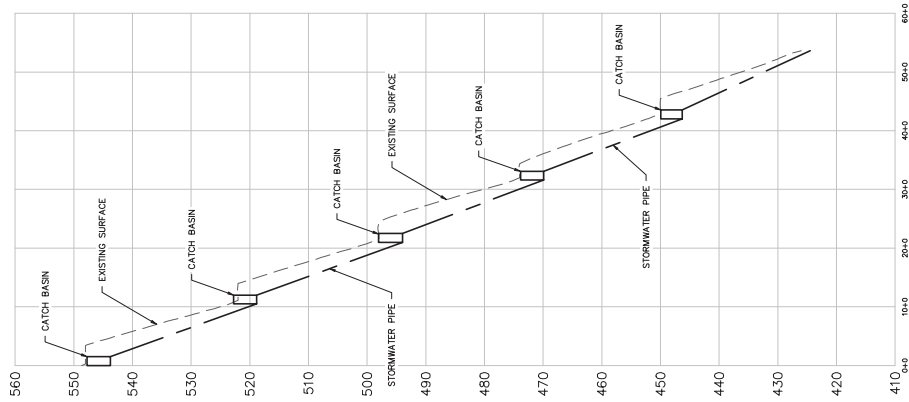

STORMWATER PIPE B

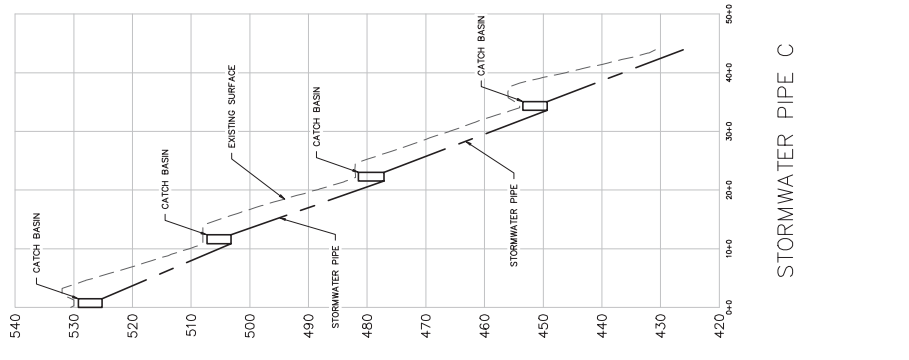

STORMWATER PIPE C

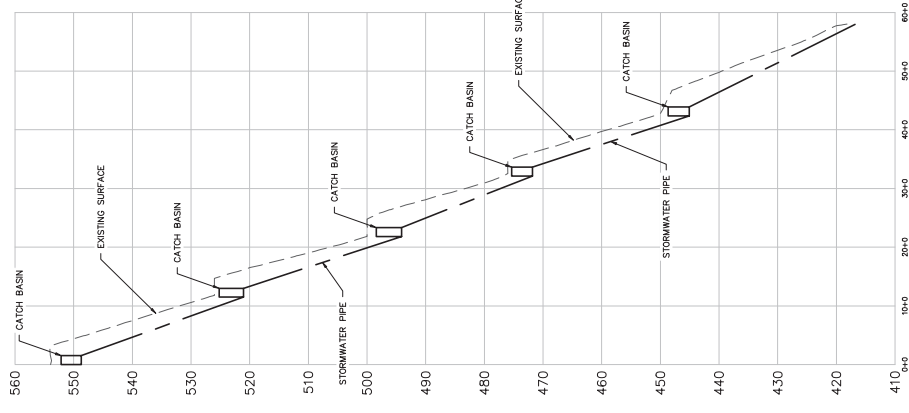

STORMWATER PIPE D

BURNS MEDONNELL
 9400 WARD PARKWAY
 KANSAS CITY, MO 64114
 816-552-8400
 FIRM LICENSE NO. 43

CONFORMING TO
 CONSTRUCTION
 RECORDS

BM0D PROJECT 142897
 01/12/2024

AECOM

Big Rivers
 CONSULTING ENGINEERS

TITLE: **STORMWATER PIPE PROFILES A-D**
 BIG RIVERS
 WILSON REVISD SPECIAL WASTE LANDFILL CLOSURE PLAN
 OHIO COUNTY, MISSOURI

FOR: **D.B. WILSON GENERATING STATION**

SCALE:	AS SHOWN	DES:	JCV
DWG TYPE:	DWG	CHK:	JCV
JOB NO.:	6828003	APP:	DS
DATE:	01/20/24	DRP:	MEC
FILENAME:		WPI:	MEC
DWG SIZE:		DRAWING NO.:	
DATE PLOTTED:	2/13/24	REVISION:	

BGR-WCP-110

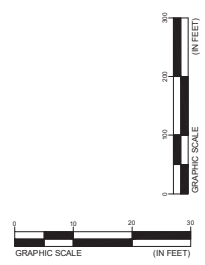

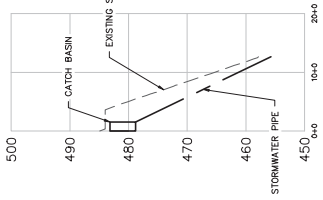

STORMWATER PIPE E

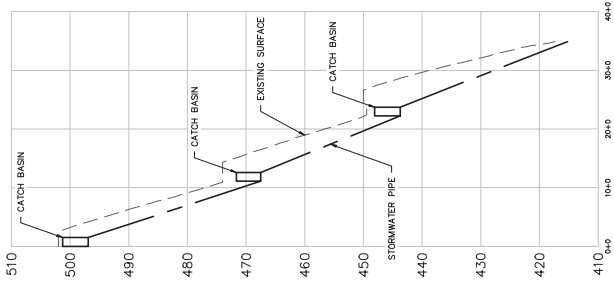

STORMWATER PIPE F

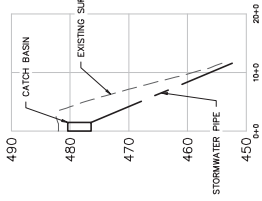

STORMWATER PIPE G

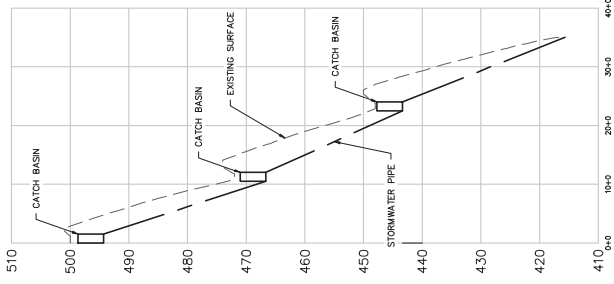

STORMWATER PIPE H

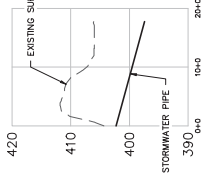

STORMWATER PIPE I

BURNS MEDONNELL
 9400 WARD PARKWAY
 KANSAS CITY, MO 64114
 816-553-8400
 FIRM LICENSE NO. 43

CONFORMING TO
 CONSTRUCTION
 RECORDS
 BMOD PROJECT 142897
 01/12/2024



TITLE
STORMWATER PIPE PROFILES E-I
 BIG RIVERS
 WILSON REVISED SPECIAL WASTE LANDFILL CLOSURE PLAN
 OHIO COUNTY, MISSOURI

FOR
 D.B. WILSON GENERATING STATION

SCALE:	AS SHOWN	DRAWN BY:	JCV
DWG TYPE:	DWG	CHECKED BY:	JCV
JOB NO.:	6828003	DATE:	01/20/24
DESIGNED BY:	MEC	DATE:	01/20/24
DRAWN BY:	MEC	DATE:	01/20/24
CHECKED BY:	MEC	DATE:	01/20/24
DATE:	01/20/24	DATE:	01/20/24
DATE:	01/20/24	DATE:	01/20/24

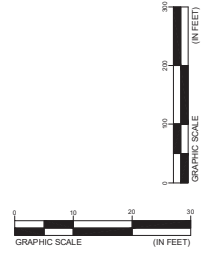

LEGEND

- LANDFILL BOUNDARY
- APPROX. PHASE I LANDFILL LIMITS (TO BE FIELD DETERMINED)
- EXISTING MAJOR TOPOGRAPHY
- EXISTING MINOR TOPOGRAPHY
- EXISTING VEGETATION
- EXISTING POOD
- EXISTING OUTFALL (APPROX. LOCATION)

NOTES

1. APPROXIMATELY 4 TO 6 INCHES OF ORGANIC SOD LAYER SHALL BE REMOVED FROM THE LANDFILL SURFACE AND STOCKPILED FOR FUTURE USE.
2. A CLOSURE TURF SYSTEM SHALL BE INSTALLED OVER THE SOIL, CONSISTING OF A SOIL GEOMEMBRANE, 1.5 INCHES OF TURF, AND SAND INFILL PER MANUFACTURER'S RECOMMENDATIONS.
3. ALL EXISTING DRAINAGE MARKERS SHALL BE REMOVED FROM THE DRAINAGE MARKED PERMANENT DRAINAGE TO MARKET MANHOLES FOR THE ENTIRE DRAINAGE OF PHASE I TO THE TREATMENT PLANT ON THE EAST SIDE OF PHASE I.

REVISION TABLE

NO.	DESCRIPTION	DATE
B	UPDATED STATIONING TEXT FOR CLARITY.	6/7/2021
C	APPROX. PHASE I LANDFILL LIMITS (TO BE FIELD DETERMINED) ADDED	11/19/2021

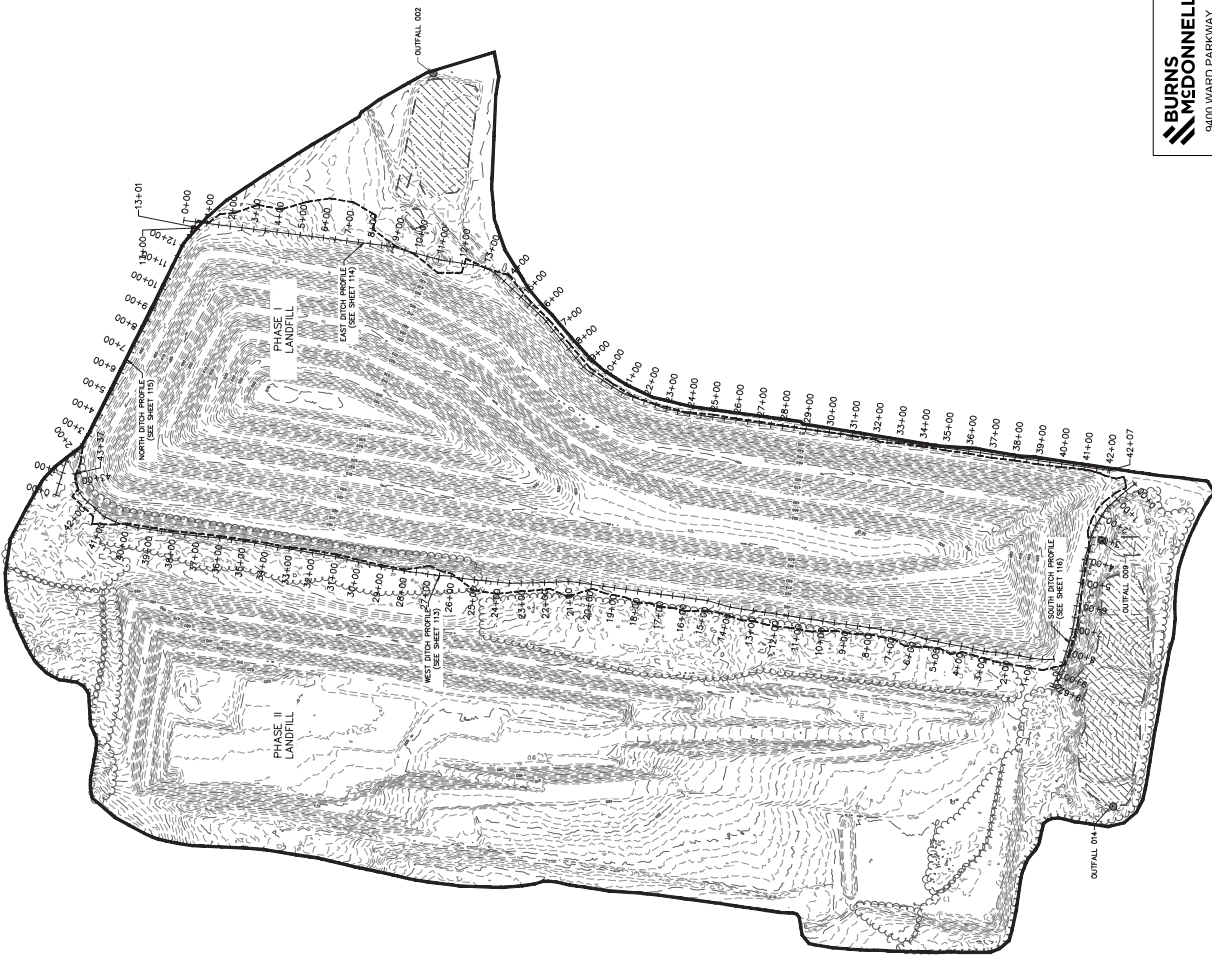

AECOM

EXISTING CONDITIONS
DITCH PLAN
 BIG RIVERS
 WILSON PHASE I LANDFILL CLOSURE CAP
 OHIO COUNTY, KENTUCKY

FOR
D.B. WILSON GENERATING STATION

SCALE: AS SHOWN
 SHEET: JET
 DATE: 11/19/2021
 DRAWING NO. **BGR-WCP-112**

BURNS MEDONNELL
 9400 WARD PARKWAY
 KANSAS CITY, MO 64114
 P100535400
 FIRM LICENSE NO. 43

CONFORMING TO
 CONSTRUCTION
 RECORDS

BMCD PROJECT 142897
 01/12/2024

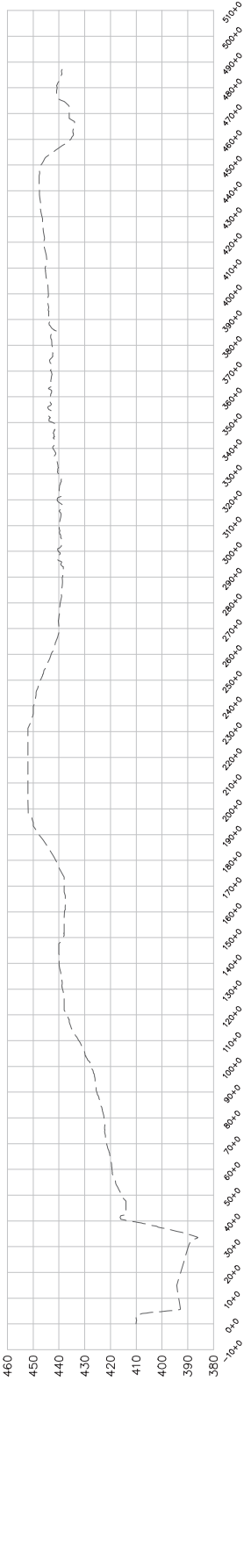

WEST DITCH PROFILE

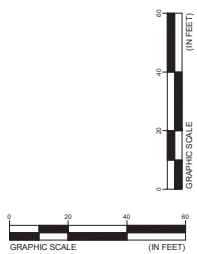
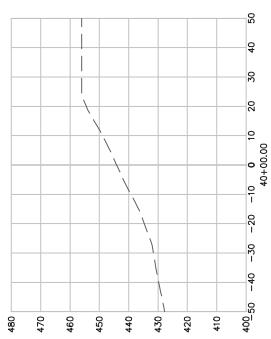
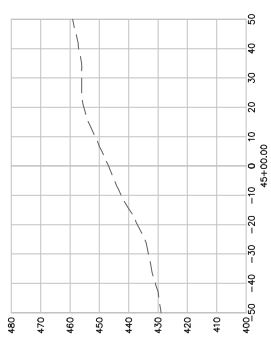
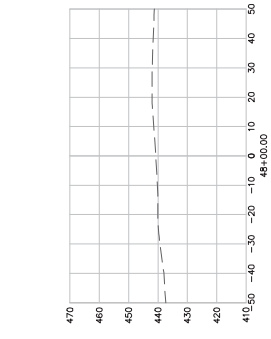
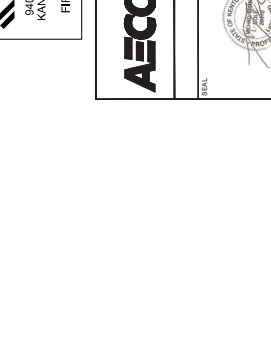
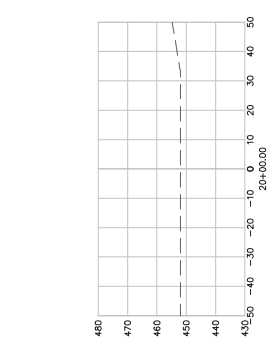
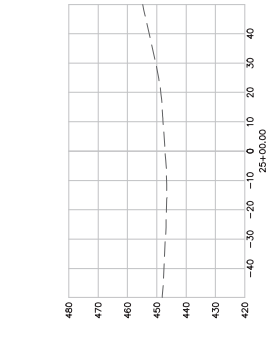
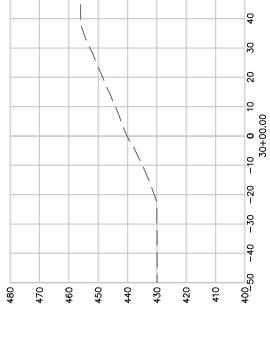
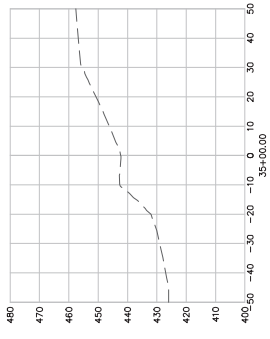
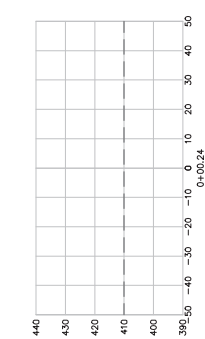
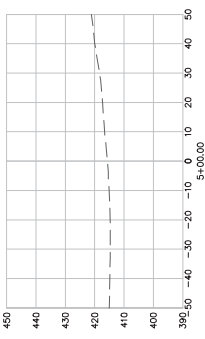
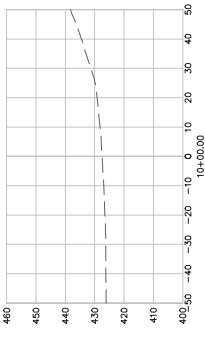
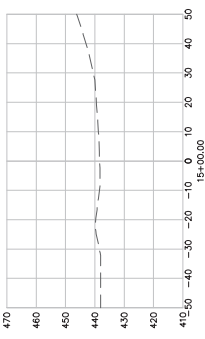
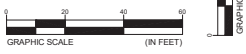

BURNS MEDONNELL
 9400 WARD PARKWAY
 KANSAS CITY, MO 64114
 816-552-8400
 FIRM LICENSE NO. 43

CONFORMING TO
 CONSTRUCTION
 RECORDS

BMOD PROJECT 142897
 01/12/2024

AECOM

TITLE: **WEST DITCH PROFILE AND SECTIONS**
 WILSON REVISED SPECIAL WASTE LANDFILL CLOSURE PLAN
 BIG RIVERS
 OHIO COUNTY, MISSOURI

FOR: **D.B. WILSON GENERATING STATION**

SCALE: AS SHOWN
 DESIGNED BY: JCV
 DRAWN BY: JCV
 CHECKED BY: DS
 DATE: 01/24/2024
 PROJECT NO.: 68282034
 DRAWN BY: JCV
 CHECKED BY: DS

DATE: 01/24/2024
 PROJECT NO.: 68282034
 DRAWN BY: JCV
 CHECKED BY: DS

DRAWING NO.: **BGR-WCP-113**

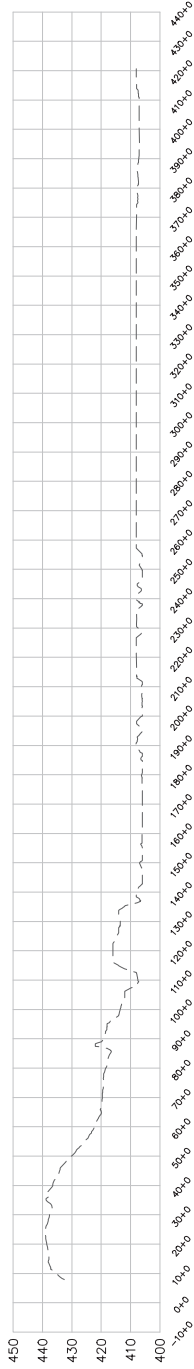

EAST DITCH PROFILE

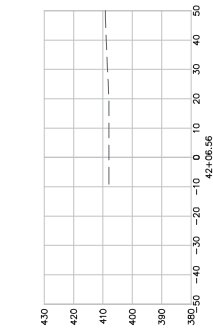
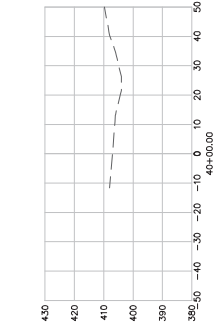
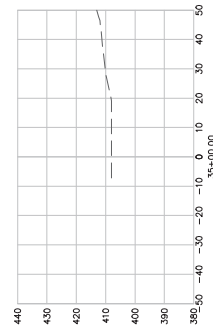
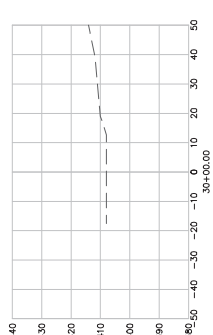
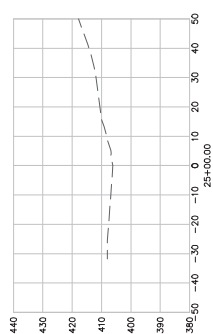
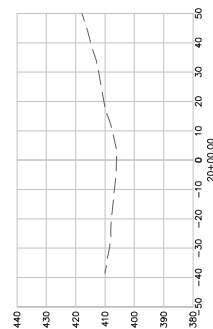
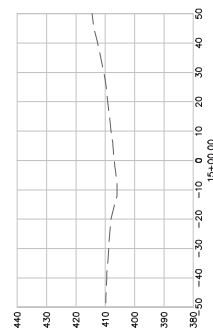
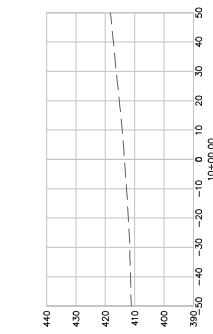
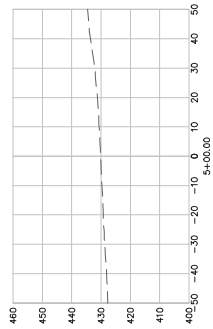

BURNS MEDONNELL
 9400 WARD PARKWAY
 KANSAS CITY, MO 64114
 816-534-9400
 FIRM LICENSE NO. 43

CONFORMING TO
 CONSTRUCTION
 RECORDS
 BMOD PROJECT 142897
 01/12/2024

AECOM

TITLE
EAST DITCH
PROFILE AND SECTIONS
 WILSON REVISED SPECIAL WASTE LANDFILL CLOSURE PLAN
 BIG RIVERS
 OHIO COUNTY, MISSOURI

FOR
 D.B. WILSON GENERATING STATION

SCALE: AS SHOWN
 DESIGNED BY: JCV
 DRAWN BY: JCV
 CHECKED BY: DS
 DATE: 01/20/21
 PROJECT NO: 6824003
 DRAWING NO: BGR-WCP-114

DATE PLOTTED: 2/4/2024

SCALE: 1/2"=1'-0"



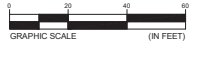
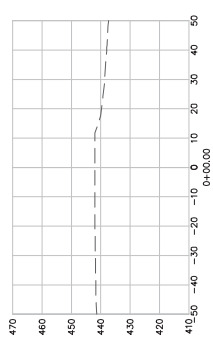
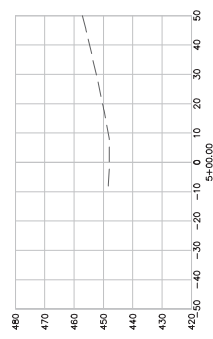
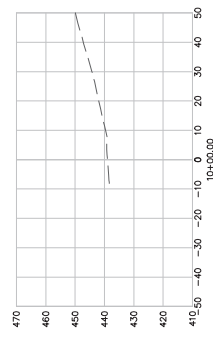
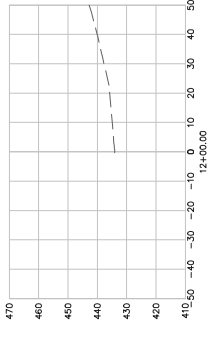
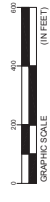
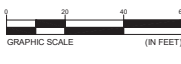
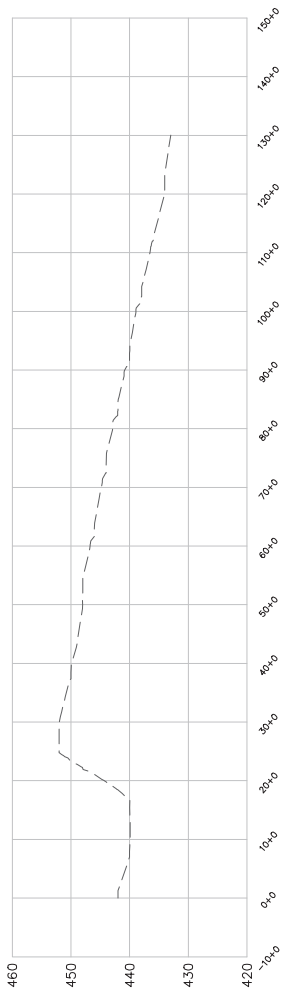

BURNS MEDONNELL
 9400 WARD PARKWAY
 KANSAS CITY, MO 64114
 816-553-8400
 FIRM LICENSE NO. 43

CONFORMING TO
 CONSTRUCTION
 RECORDS
 BMOJ PROJECT 142897
 01/12/2024

AECOM

SEAL

TITLE	NORTH DITCH	
FOR	WILSON REVISED SPECIAL WASTE LANDFILL CLOSURE PLAN OHIO COUNTY, MISSOURI	
SCALE:	AS SHOWN	SER: JCV
DWG TYPE:	DWG	DATE: 07/24/2024
JOB NO.:	68282034	DRW: DS
DATE:	07/24/2024	APP: MEC
FILENAME:	172212.dwg	WPR: MEC
DWG SIZE:	24039.07	REVISION
DRAWN BY:		
CHECKED BY:		
DATE:		
PROJECT:		
DRAWING NO.:	BGR-WCP-415	

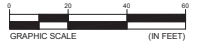
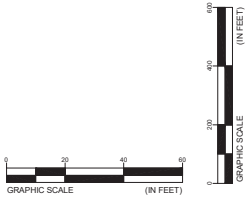

BURNS MEDONNELL
 9400 WARD PARKWAY
 KANSAS CITY, MO 64114
 816-534-8400
 FIRM LICENSE NO. 43

CONFORMING TO
 CONSTRUCTION
 RECORDS

BMCD PROJECT 142897
 01/12/2024

AECOM		TITLE SOUTH DITCH PROFILE AND SECTIONS BIG RIVERS WILSON REVISED SPECIAL WASTE LANDFILL CLOSURE PLAN OHIO COUNTY, MISSOURI	
FOR D.B. WILSON GENERATING STATION		SCALE: AS SHOWN DATE: 01/20/2024 DRAWING NO. 240306.07 DRAWING DATE: 01/20/2024	
SEAL 		DESIGNED BY: JCV CHECKED BY: JCV DRAWN BY: DS PROJECT: BGR-WCP-116 REVISION:	

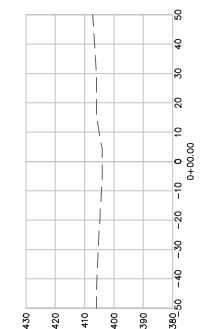
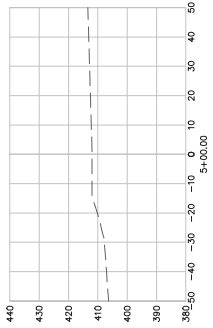
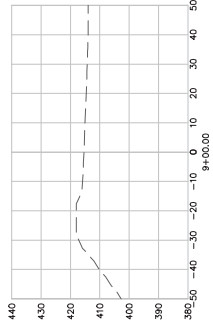
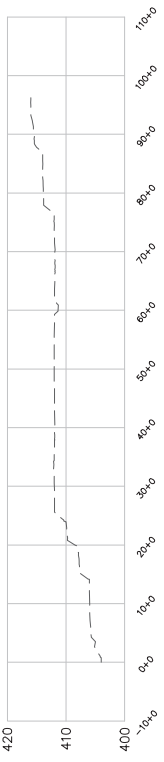

- LEGEND**
- EXISTING MAJOR TOPOGRAPHY
 - EXISTING MINOR TOPOGRAPHY
 - EXISTING VEGETATION
 - EXISTING POND
 - EXISTING TOE DRAIN
 - PROPOSED APPROXIMATE FLUME LOCATION
 - PROPOSED TOE DRAIN
 - PROPOSED ANCHOR TRENCH
 - APPROX. PHASE I LANDFILL LIMITS (TO BE FIELD DETERMINED)
 - PROPOSED PERMETER CHANNEL, CENTRELINE
 - PROPOSED TARGET MANHOLE
 - PROPOSED INPOUNDING WATER USE DETAIL (ON SHEET 301)
 - EXISTING PEZOMETER LOCATION

- NOTES**
1. APPROXIMATELY 1 FT OF EXISTING OVERBURDEN WATER SHALL BE REMOVED FROM THE LANDFILL SURFACE AND STOCKPILED FOR FUTURE USE.
 2. A CLOSURE TIRE SYSTEM SHALL BE INSTALLED OVER THE SOIL, CONSISTING OF A 50-MIL. GEOMEMBRANE, 18 INCHES OF TURF AND SAND INFILL PER MANUFACTURER'S RECOMMENDATION.
 3. SEEPAGE FROM THE CAPPED LANDFILL SHALL BE DIRECTED FROM THE DRAIN VIA A CLOSURE TIRE SYSTEM TO THE PUMPING STATION. THE PUMPING STATION SHALL BE PUMPED TO THE TREATMENT PLANT ON THE EAST SIDE OF PHASE I.
 4. EXISTING STORMWATER PIPES SHALL BE REMOVED AND CONVERTED TO FLUMES TO CONVEY STORMWATER.

REV. NO.	DATE	INITIALS	DESCRIPTION
B	11/18/2020	ECM	UPDATED PERMETER CHANNEL CENTRELINE AND ADDED CULVERT UPKRAVES
C	11/23/2020	ECM	ADDED BORING LOCATIONS
D	11/18/2021	NSF	REVISED TOE DRAIN AND PERMETER CHANNEL LOCATIONS

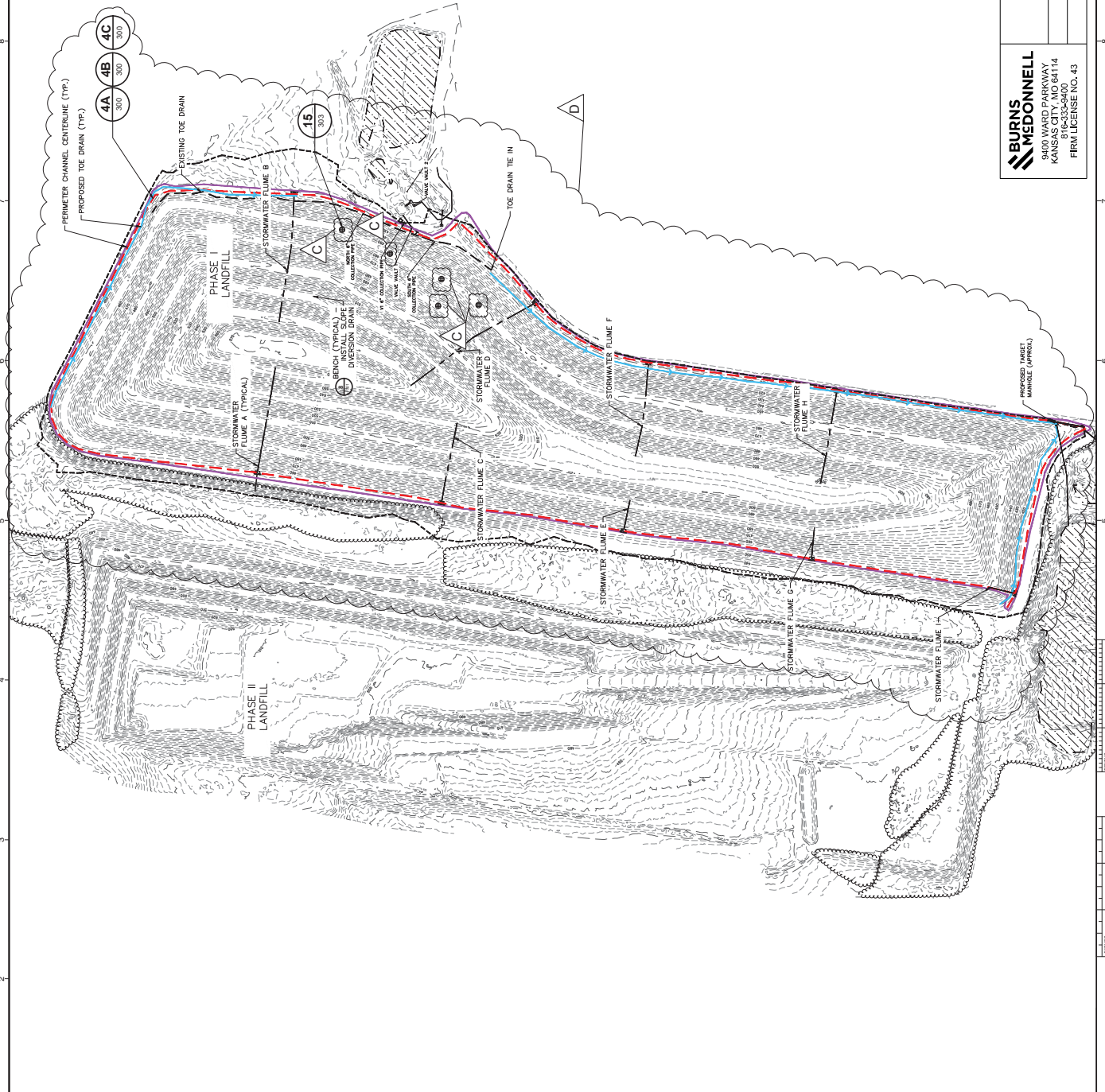

AECOM

PROPOSED CONDITIONS OVERALL
BIG RIVERS
WILSON PHASE I LANDFILL CLOSURE CAP
OHIO COUNTY, KENTUCKY

FOR
D.B. WILSON GENERATING STATION

SCALE: AS SHOWN
DESIGNER: JET
DRAWN BY: JMW
CHECKED BY: NSF
JOB NO.: 6828203
DATE: 11/19/2021
PROJECT: T&K
SHEET: 43H
DRAWN BY: AGH
REVISION: D

SEAL
STATE OF KENTUCKY
THOMAS KOVACC
KOVACC ENGINEERING, INC.
Professional Engineer
No. 10008
Exp. 06/30/2024
Date: 11/19/2021

BURNS MEDONNELL
9400 WARD PARKWAY
KANSAS CITY, MO 64114
913-552-8400
FIRM LICENSE NO. 43

CONFORMING TO
CONSTRUCTION
RECORDS

BMCD PROJECT 142897
01/12/2024

LEGEND

- EXISTING MAJOR TOPOGRAPHY
- EXISTING MINOR TOPOGRAPHY
- EXISTING VEGETATION
- EXISTING POND
- EXISTING TOE DRAIN
- EXISTING SEEPAGE COLLECTION PIPE
- PROPOSED APPROXIMATE FLUME LOCATION
- PROPOSED TOE DRAIN
- PROPOSED PERIMETER CHANNEL CENTERLINE
- COVER SYSTEM ANCHOR TRENCH (SEE NOTE 3)
- PROPOSED TARGET MANHOLE
- PROPOSED RIPRAP DISSIPATER (SEE DETAIL 'D' ON SHEET 30)
- EXISTING PEZIZOMETER LOCATION

NOTES

- SEEPAGE FROM THE CAPPELLED LANDFILL SHALL BE DIRECTED FROM THE DRAIN VIA BOOTED TREATMENT PLANT ON THE EAST SIDE OF PHASE 1. TARGET MANHOLE MAY BE GRADY DRAIN TO SOUTH POND VIA 8" DISCHARGE COLLECTOR (INSTEAD OF BEING PUMPED TO THE TREATMENT PLANT). THE SOUTH POND IS A 10' DEEP POND WITH A 10' DRAINAGE AND WILL NOT CAUSE THE SOUTH POND TO EXCEED SPILLER PERMIT LIMITS. THE GATE VALVE DETAINED TO BE ACCEPTABLE. THE SOUTH POND SHOULD REMAIN CLOSED UNTIL GRAVITY DRAINAGE IS COMPLETE.
- ALL COORDINATES SHOWN ON THESE DRAWINGS ARE BASED ON A HORIZONTAL DATUM OF DATUM OF NAVY (88).
- PROPOSED COVER SYSTEM AND ITS RESPECTIVE ANCHOR TRENCH SHALL EXTEND BEYOND OUTSIDE EDGE OF ALL PERIMETER CHANNELS (IN ACCORDANCE WITH THE DETAILS SHOWN ON SHEET 30).

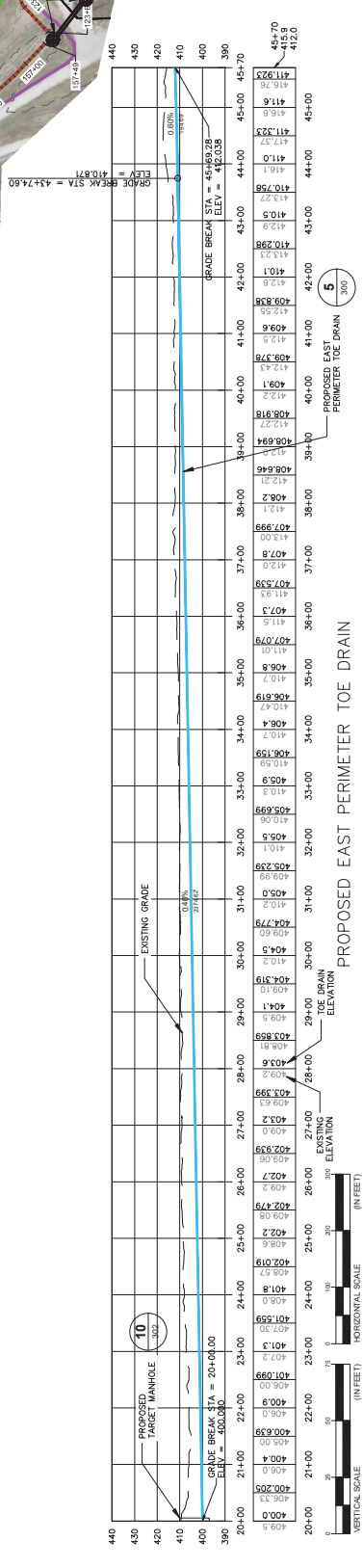
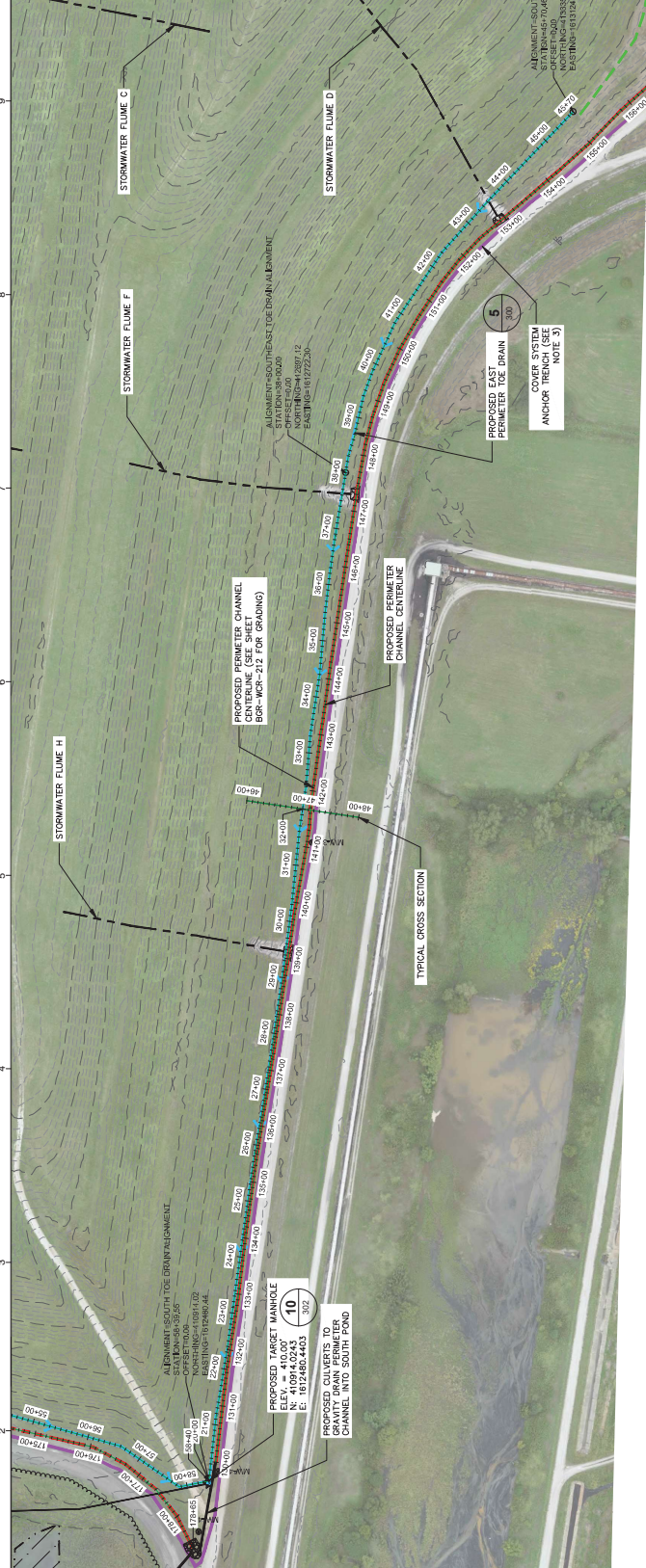

PROPOSED EAST PERIMETER TOE DRAIN

AECOM

EAST PERIMETER TOE DRAIN PLAN AND PROFILE
 BIG RIVERS
 WILSON PHASE I LANDFILL CLOSURE CAP
 OHIO COUNTY, KENTUCKY

FOR: D.B. WILSON GENERATING STATION

SCALE: AS SHOWN
 SHEET: JET
 DRAWING TYPE: DWG
 PROJECT: JET
 JOB NO.: 6020003
 DATE: 10/04/2021
 DRAWN BY: TSK
 CHECKED BY: ASH
 REVISION:

PROJECT NO.: BGR-WCP-202

BURNS MEDONNELL
 9400 WARD PARKWAY
 KANSAS CITY, MO 64114
 816-352-8400
 FIRM LICENSE NO. 43

CONFORMING TO
 CONSTRUCTION
 RECORDS

BMCD PROJECT 142697
 01/12/2024

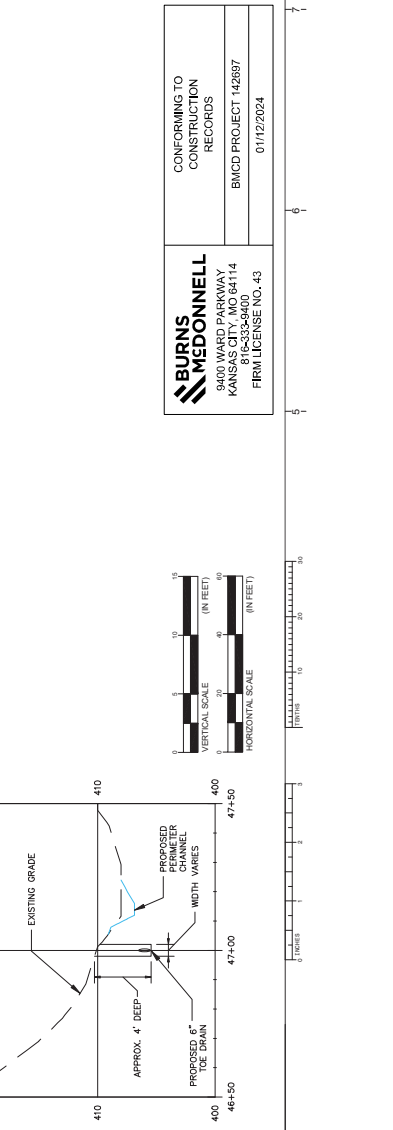

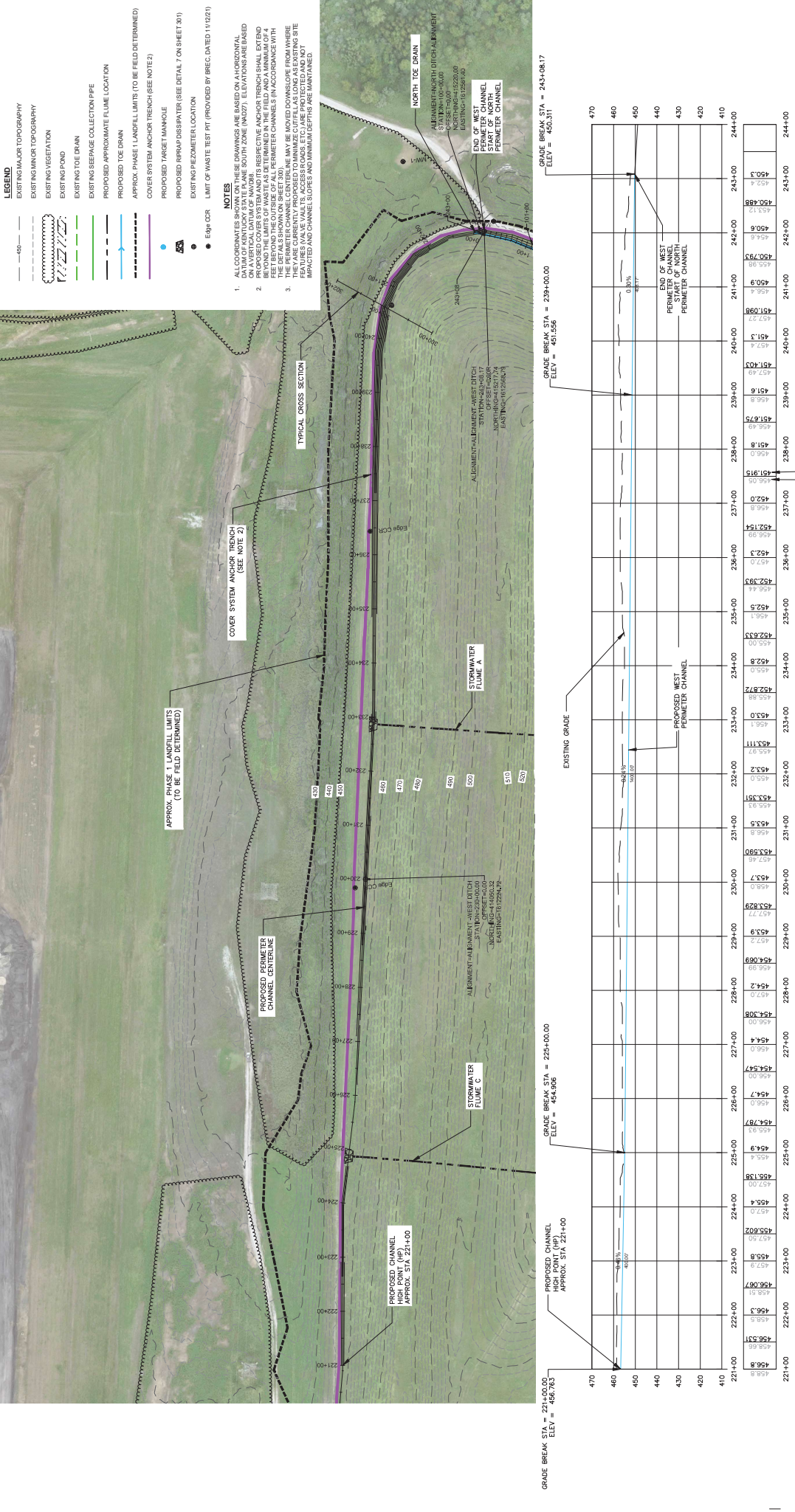

- LEGEND**
- 40'
 - EXISTING MAJOR TOPOGRAPHY
 - EXISTING MINOR TOPOGRAPHY
 - EXISTING VEGETATION
 - EXISTING FOND
 - EXISTING TOE DRAIN
 - EXISTING SEWAGE COLLECTION PIPE
 - PROPOSED APPROXIMATE FLUME LOCATION
 - PROPOSED TOE DRAIN
 - APPROX. PHASE 1 LANDFILL LIMITS (TO BE FIELD DETERMINED)
 - COVER SYSTEM ANCHOR TRENCH (SEE NOTE 2)
 - PROPOSED TARGET MANHOLE
 - PROPOSED REPAIR DISPARITY (SEE DETAIL 7 ON SHEET 301)
 - EXISTING RECOMETER LOCATION
 - Egan CCR
 - LIMIT OF WASTE TEST PIT (PROVIDED BY BRECC. DATED 11/12/21)

NOTES

1. ALL COORDINATES SHOWN ON THESE DRAWINGS ARE BASED ON A HORIZONTAL DATUM OF EAST TOWN 57N PLANE SOUTH ZONE (NAD27). ELEVATIONS ARE BASED ON THE MEAN SEA LEVEL DATUM.
2. PROPOSED COVER SYSTEM AND ITS RESPECTIVE ANCHOR TRENCH SHALL EXTEND FEET BEYOND THE OUTSIDE OF ALL PERIMETER CHANNELS IN ACCORDANCE WITH THE DETAILS SHOWN ON SHEET 300. THEY MAY BE MOVED OVERSLOPE FROM WHERE THEY ARE CURRENTLY PROPOSED TO MINIMIZE CUT/FILL AS LONG AS EXISTING SITE CONDITIONS AND SLOPES ARE MAINTAINED. SLOPES SHALL BE MAINTAINED AND NOT RECONSTRUCTED UNLESS OTHERWISE SPECIFIED.
3. THE DETAILS SHOWN ON SHEET 300. THEY MAY BE MOVED OVERSLOPE FROM WHERE THEY ARE CURRENTLY PROPOSED TO MINIMIZE CUT/FILL AS LONG AS EXISTING SITE CONDITIONS AND SLOPES ARE MAINTAINED. SLOPES SHALL BE MAINTAINED AND NOT RECONSTRUCTED UNLESS OTHERWISE SPECIFIED.

PROPOSED WEST PERIMETER CHANNEL - NORTH

STATION	EXISTING ELEVATION	PROPOSED CHANNEL ELEVATION
221+00	458.8	458.8
222+00	458.8	458.8
223+00	458.8	458.8
224+00	458.8	458.8
225+00	458.8	458.8
226+00	458.8	458.8
227+00	458.8	458.8
228+00	458.8	458.8
229+00	458.8	458.8
230+00	458.8	458.8
231+00	458.8	458.8
232+00	458.8	458.8
233+00	458.8	458.8
234+00	458.8	458.8
235+00	458.8	458.8
236+00	458.8	458.8
237+00	458.8	458.8
238+00	458.8	458.8
239+00	458.8	458.8
240+00	458.8	458.8
241+00	458.8	458.8
242+00	458.8	458.8
243+00	458.8	458.8
244+00	458.8	458.8

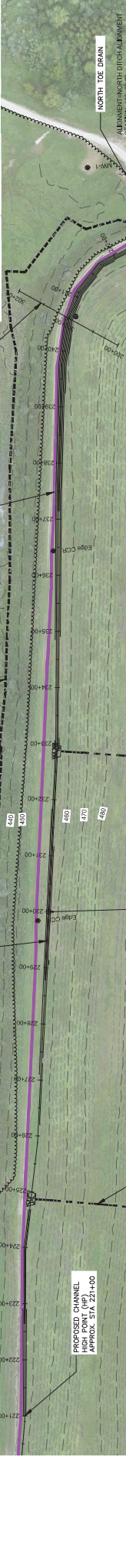

BURNS MEDONNELL
 9400 WARD PARKWAY
 KANSAS CITY, MO 64114
 P16-3538-9400
 FRM LICENSE NO. 43

CONFORMING TO
 CONSTRUCTION
 RECORDS

BMCD PROJECT 142897

01/12/2024

AECOM

FOR
D.B. WILSON GENERATING STATION

SCALE: AS SHOWN
 DWG. TYP.: DWG
 JOB NO.: 6828203
 DATE: 11/19/2021

11th WEST PERIMETER CHANNEL NORTH
 PLAN AND PROFILE
 BIG RIVERS
 WILSON PHASE 1 LANDFILL CLOSURE GAP
 OHIO COUNTY, KENTUCKY

STATION	EXISTING ELEVATION	PROPOSED CHANNEL ELEVATION
221+00	458.8	458.8
222+00	458.8	458.8
223+00	458.8	458.8
224+00	458.8	458.8
225+00	458.8	458.8
226+00	458.8	458.8
227+00	458.8	458.8
228+00	458.8	458.8
229+00	458.8	458.8
230+00	458.8	458.8
231+00	458.8	458.8
232+00	458.8	458.8
233+00	458.8	458.8
234+00	458.8	458.8
235+00	458.8	458.8
236+00	458.8	458.8
237+00	458.8	458.8
238+00	458.8	458.8
239+00	458.8	458.8
240+00	458.8	458.8
241+00	458.8	458.8
242+00	458.8	458.8
243+00	458.8	458.8
244+00	458.8	458.8

**PROPOSED CHANNEL HIGH POINT (HP)
 APPROX. STA. 221+00**

**GRADE BREAK STA. = 228+00.00
 ELEV. = 456.763**

**GRADE BREAK STA. = 239+00.00
 ELEV. = 451.656**

**GRADE BREAK STA. = 243+08.17
 ELEV. = 450.317**

11th WEST PERIMETER CHANNEL NORTH
 PLAN AND PROFILE
 BIG RIVERS
 WILSON PHASE 1 LANDFILL CLOSURE GAP
 OHIO COUNTY, KENTUCKY

- LEGEND**
- EXISTING MAJOR TOPOGRAPHY
 - EXISTING MINOR TOPOGRAPHY
 - EXISTING VEGETATION
 - EXISTING FLOOD
 - EXISTING TIE DRAIN
 - EXISTING SEWAGE COLLECTION PIPE
 - PROPOSED APPROXIMATE FLUME LOCATION
 - PROPOSED TIE DRAIN
 - APPROX. PHASE 1 LANDFILL LIMITS (TO BE FIELD DETERMINED)
 - COVER SYSTEM ANCHOR TRENCH (SEE NOTE 2)
 - COVER SYSTEM ANCHOR TRENCH (SEE NOTE 2)
 - PROPOSED TARGET MANHOLE
 - PROPOSED REPAIR DISPATER (SEE DETAIL 7 ON SHEET 301)
 - EXISTING REZEMETER LOCATION
 - 5%g CCR
 - LIMIT OF WASTE TEST PIT (PROVIDED BY BREC DATED 11/22/21)

NOTES

- ALL COORDINATES SHOWN ON THESE DRAWINGS ARE BASED ON A HORIZONTAL DATUM OF EAST TOWN 57N PLANE SOUTH ZONE (NAD27). ELEVATIONS ARE BASED ON THE MEAN SEA LEVEL DATUM.
- PROPOSED COVER SYSTEM AND ITS RESPECTIVE ANCHOR TRENCH SHALL EXTEND BEYOND THE OUTSIDE OF ALL PERIMETER CHANNELS IN ACCORDANCE WITH THE DETAILS SHOWN ON SHEET 300.
- THEY ARE CURRENTLY PROPOSED TO MINIMIZE CUTFILLS AS LONG AS EXISTING SITE FEATURES (AS SHOWN) ALLOW FOR SLOPES TO BE MAINTAINED AND NOT REPAIRED. CHANNEL SLOPES AND CHANNEL SECTIONS ARE MAINTAINED.

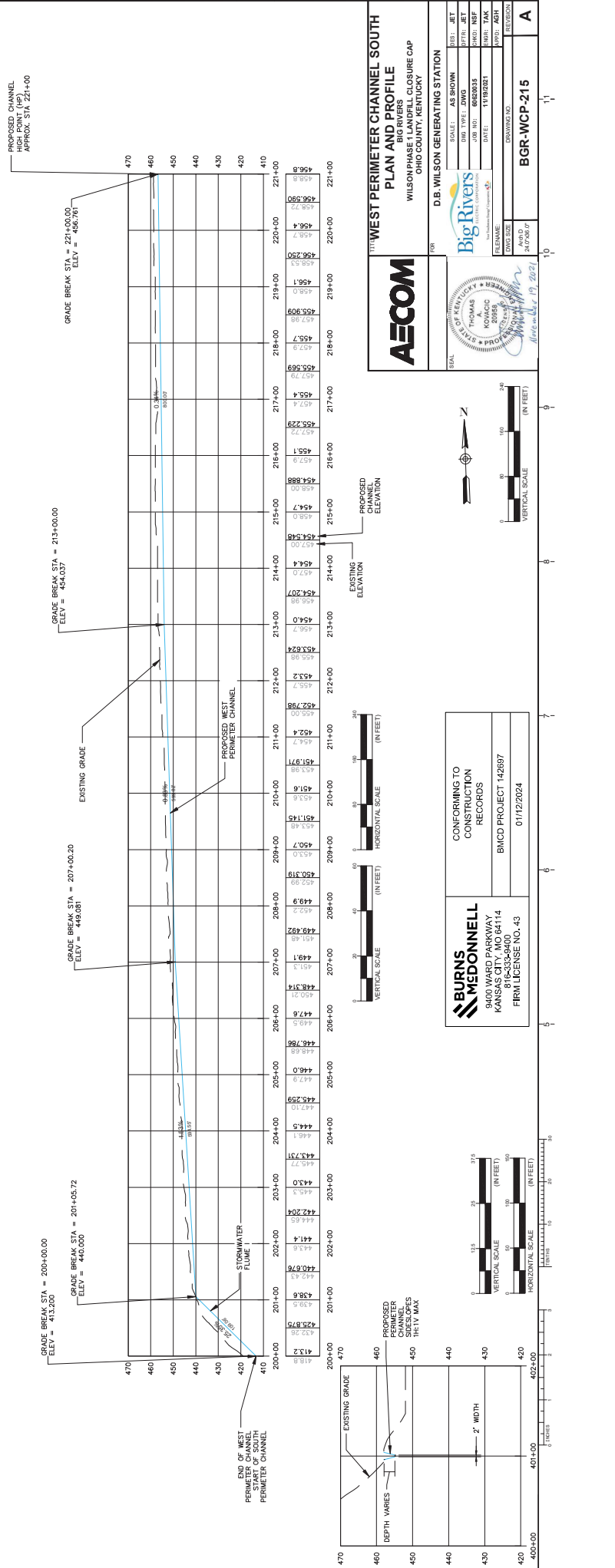
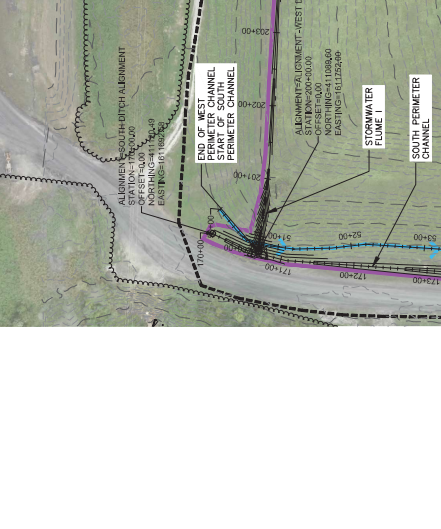
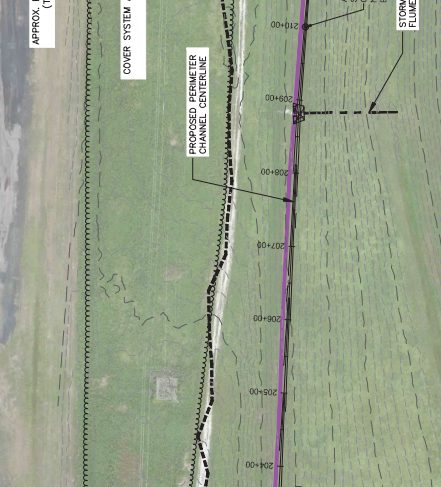
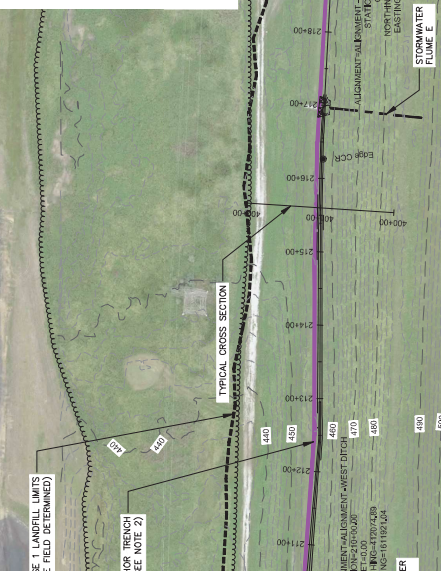

WEST PERIMETER CHANNEL SOUTH PLAN AND PROFILE
BIG RIVERS
WILSON PHASE 1 LANDFILL CLOSURE GAP
OHIO COUNTY, KENTUCKY

FOR D.B. WILSON GENERATING STATION

AECOM

SCALE: AS SHOWN
DESIGNER: JET
DRAWN BY: DMG
JOB NO.: 682803
DATE: 1/19/2021
PROJECT: TANK
SHEET: TANK
REVISION: A

CONFORMING TO CONSTRUCTION RECORDS
BMCD PROJECT 142897
01/12/2024

BURNS MEDONNELL
9400 WARD PARKWAY
KANSAS CITY, MO 64114
816-535-8400
FRM LICENSE NO. 43

VERTICAL SCALE (IN FEET)
HORIZONTAL SCALE (IN FEET)

SILT FENCE INSTALLATION

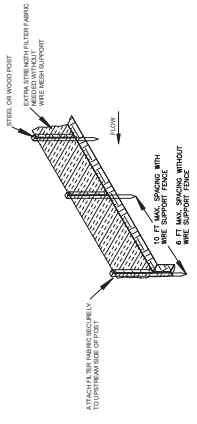

TRENCH DETAIL



1 SILT FENCE DETAIL
300 NOT TO SCALE

SILT FENCE - GENERAL NOTES

- SILT FENCE SHALL BE PLACED ON SLOPE CONTIGUOUS TO MAXIMIZE PONDING EFFICIENCY.
- INSPECT AND REPAIR FENCE AFTER EACH STORM EVENT AND REMOVE SEDIMENT WHEN NECESSARY. IF MAXIMUM RECOMMENDED STORAGE HEIGHT.
- REMOVED SEDIMENT SHALL BE DEPOSITED TO AN AREA THAT WILL NOT CONTRIBUTE SEDIMENT OFF-SITE AND CAN BE PERMANENTLY STABILIZED.

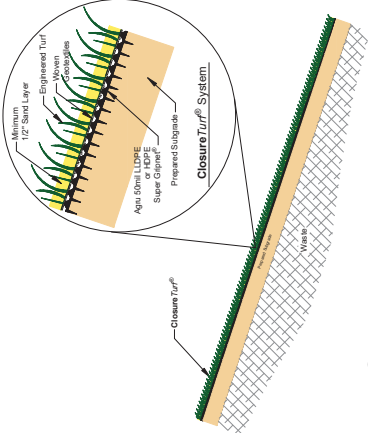

2 CLOSURE TURF TYPICAL SLOPE
300 NOT TO SCALE

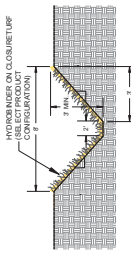

3 CLOSURE TURF FLAME DETAIL
300 NOT TO SCALE

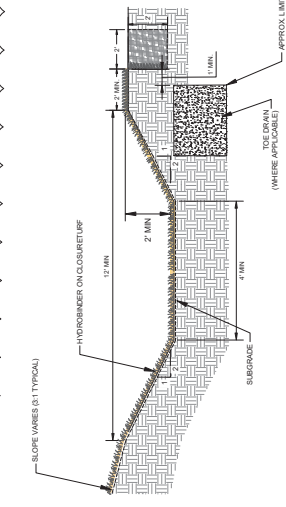

4A TYPICAL PERIMETER CHANNEL SECTION
300 NOT TO SCALE

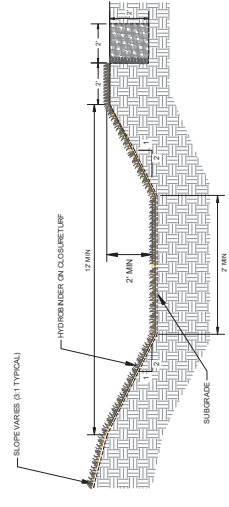

4B TYPICAL PERIMETER CHANNEL SECTION
300 NOT TO SCALE

PERIMETER CHANNEL - GENERAL NOTES

- PERIMETER CHANNELS SHALL BE CONSTRUCTED IN SUCH A MANNER AS TO MAINTAIN THE SUBGRADE SURFACE IN SOME LOCATIONS IN ORDER TO MEET EXISTING GRADE OR TO EXISTING ACCESS ROADS OR LANDFILL SURFACES.
- IN GENERAL THE PERIMETER CHANNELS SHOULD BE CONSTRUCTED BELOW THE TOE DRAINS ON THE LANDFILL. UNLESS THE LIMITS OF WASTE ARE IDENTIFIED IN THE PERIMETER CHANNELS. IF THE LIMITS OF WASTE EXTEND INTO THE FOOTPRINT OF THE PERIMETER CHANNELS, REFER TO DETAILS 4A AND 4B ABOVE.

4C TYPICAL PERIMETER CHANNEL SECTION
300 NOT TO SCALE

REVNO	DATE	INITIALS	DESCRIPTION
B	10/19/2020	ECM	ADDED TYPICAL PERIMETER SECTIONS AND UPDATED ORIGINAL
C	10/4/2021	JET	REVISED PERIMETER CHANNEL DETAILS

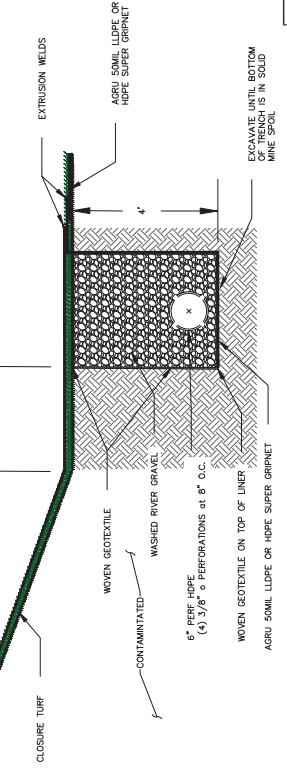

5 TOE DRAIN
300 NOT TO SCALE

LINER INSTALLATION NOTES:

- INSTALL LINER INTO THE TRENCH AND HAVE IT OVERLAP OUTSIDE THE TRENCH APPROXIMATELY TWO TO FOUR FEET. COMPLETE INSTALLATION OF THE TOE DRAIN.
- FINISH INSTALLING THE LINER DOWN THE SLOPE. CUT AND WELD THE FLAP. WELD AND CONTINUE LINER TO ANCHOR TRENCH.

BURNS MEDONNELL
9400 WARD PARKWAY
KANSAS CITY, MO 64114
P: 816-353-8400
FRM LICENSE NO. 43 01/12/2024

CONFORMING TO
CONSTRUCTION
RECORDS
BMCD PROJECT 142697
01/12/2024

AECOM

TITLE: **DETAILS I**
BIG RIVERS
WILSON PHASE I LANDFILL CLOSURE CAP
OHIO COUNTY, KENTUCKY

FOR: **D.B. WILSON GENERATING STATION**

SCALE: AS SHOWN

DES: JET
DWG TYPE: DWG
JOB NO: 6824003
DATE: 10/04/2021

DRW SIZE: A
DATE: 2/20/2021

REVISION NO. 1

BGR-WCP-300

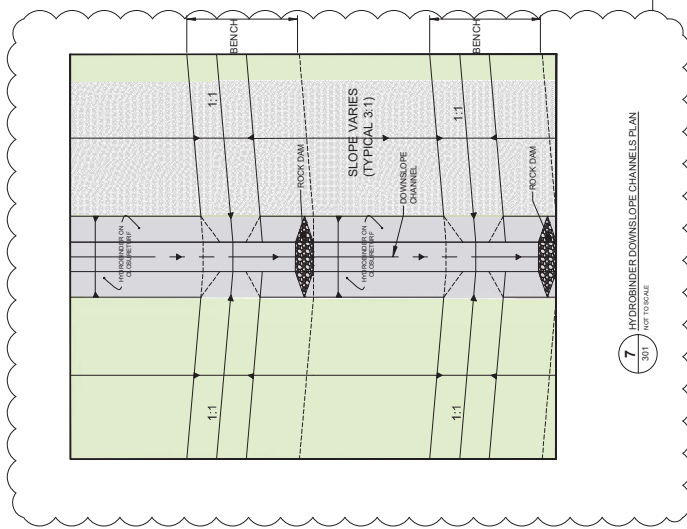

7 HYDROBINDER-DOWNSLOPE CHANNELS PLAN
301 / NOT TO SCALE

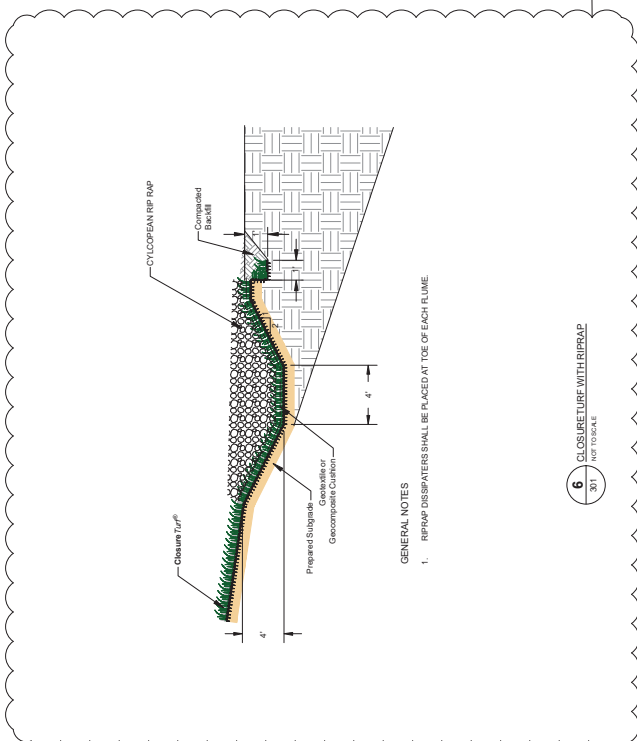

6 CLOSURE TRENCH WITH RIPRAP
301 / NOT TO SCALE

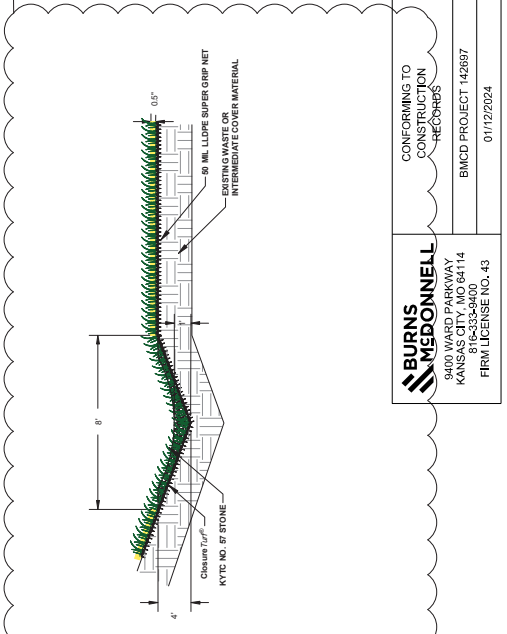

8 TYPICAL SLOPE DIVERSION SWALE
301 / NOT TO SCALE

REV. NO.	DATE	INITIALS	DESCRIPTION
B	10/19/2020	ECM	UPDATED ALL DETAILS

AECOM

DETAILS II
BIG RIVERS
WILSON PHASE I LANDFILL CLOSURE CAP
OHIO COUNTY, KENTUCKY

FOR: **D.B. WILSON GENERATING STATION**

SCALE: AS SHOWN
DWG. TYPE: DWG
JOB NO.: 602003
DATE: 10/04/2021

DESIGNER: JET
CHECKER: JET
DRAWN: NSF
INSTRUMENTED: TAFK
APPROVED: AGH

DWG. NO.: 24020 07
DRAWING NO.: **BGR-WCP-301**

BURNS & MCDONNELL
9400 WARD PARKWAY
KANSAS CITY, MO 64114
913-552-8400
FIRM LICENSE NO. 43

CONFORMING TO
CONSTRUCTION
RECORDS

BMCD PROJECT 142897
01/12/2024

GENERAL NOTES
1. SLOPE DIVERSION TRENCH SHALL BE INSTALLED AT THE TOE OF EACH FLUME
2. CLOSURE TRENCH SHALL BE INSTALLED WITH A MINIMUM 12" COVER

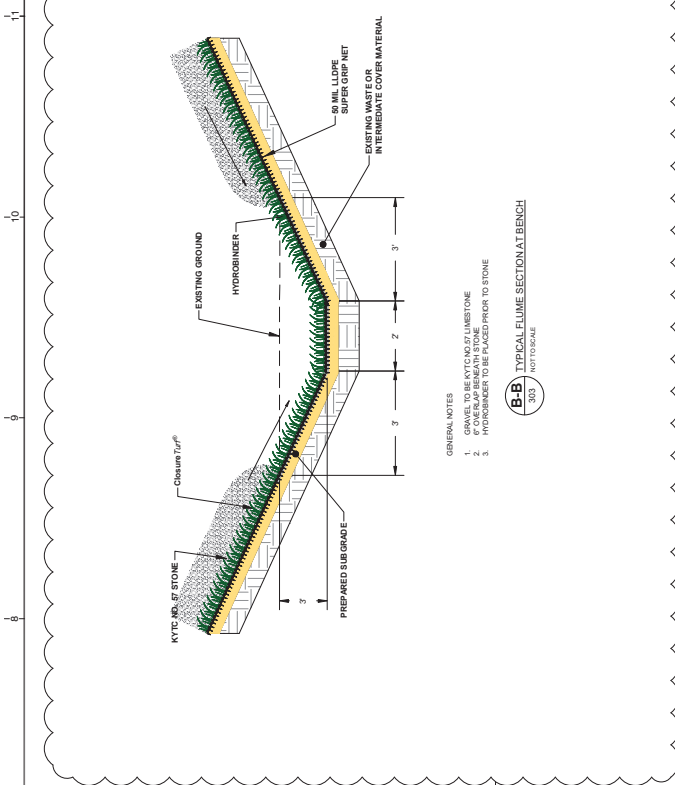

B-B TYPICAL FLUME SECTIONAL BENCH
NOT TO SCALE

- GENERAL NOTES
1. GRAVEL TO BE KYC NO. 57 LIMESTONE
 2. OVERLAP BENEATH STONE
 3. HYDROBINDER TO BE PLACED PRIOR TO STONE

REV. NO.	DATE	INITIALS	DESCRIPTION
B	10/19/2020	ECM	ADDED FLUME PROFILE & SECTION AND HEADWALL DETAIL
C	10/14/2021	JET	REVISED FLUME PROFILE TO ADD HYDRATE WATERSTOP AROUND PERIMETER OF THE SMOOTH WALL ADAPTER. CONTRACTOR SHALL SUBMIT FOR APPROVAL ANY DEVIATIONS FROM THIS CONNECTION WHICH IS SUBJECT TO APPROVAL BY THE ENGINEER.

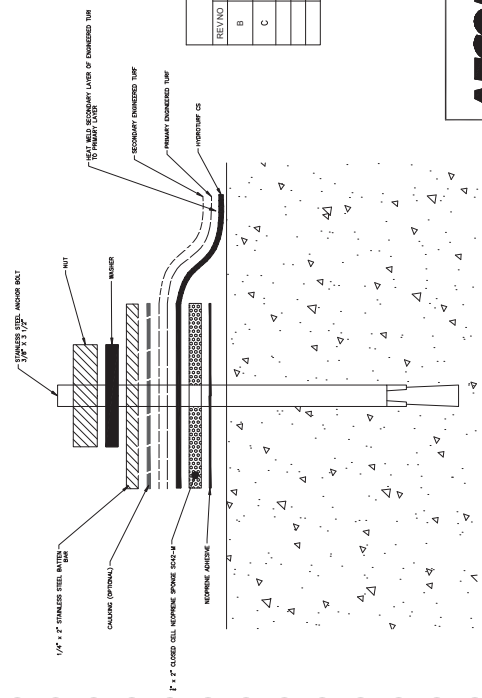

16 STAINLESS STEEL ANCHOR BOLT DETAIL
NOT TO SCALE

BURNS MEDONNELL
9400 WARD PARKWAY
KANSAS CITY, MO 64114
916-553-8400
FIRM LICENSE NO. 43

CONFORMING TO
CONSTRUCTION
RECORDS

BMCD PROJECT 42897
01/12/2024



DETAILS IV
BIG RIVERS
WILSON PHASE I LANDFILL CLOSURE CAP
OHIO COUNTY, KENTUCKY

FOR D.B. WILSON GENERATING STATION

SCALE:	AS SHOWN
DWG TYPE:	DMG
JOB NO.:	6824003
DATE:	10/04/2021

DESIGNER: JET
CHECKER: JET
DRAWN: NSF
PROJECT: T&K
REVISED: ASH
REVISION:

DRAWING NO. **BGR-WCP-303**

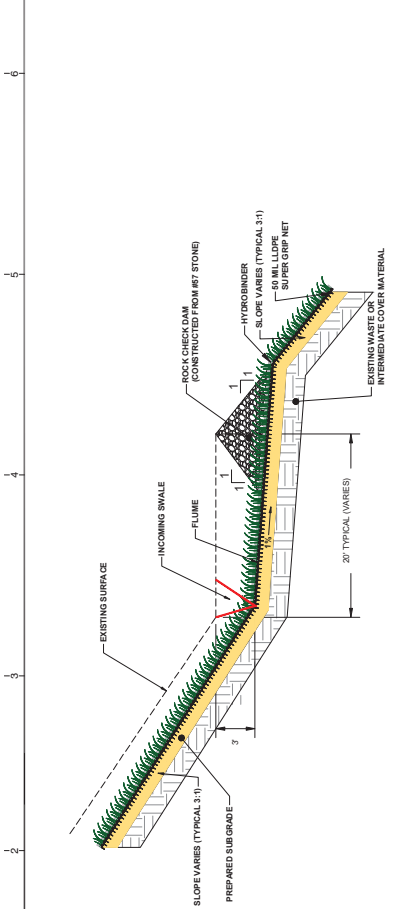

A-A TYPICAL FLUME PROFILE
NOT TO SCALE

14 KYTC 30-INCH CIRCULAR PIPE HEADWALL
NOT TO SCALE

- NOTES:
1. REFER TO KYTC STD. DWG. BOH-10-02 FOR ADDITIONAL DIMENSIONS AND STEEL REINFORCEMENT
 2. A WATERIGHT CONNECTION SHALL BE MADE BETWEEN THE HEADWALL AND THE CORRUGATED HDPE PIPE. THIS CONNECTION SHALL CONSIST OF NON-SHRINK GROUT, HYDRATE WATERSTOP, AND HYDRATE WATERSTOP AROUND THE PERIMETER OF THE SMOOTH WALL ADAPTER. CONTRACTOR SHALL SUBMIT FOR APPROVAL ANY DEVIATIONS FROM THIS CONNECTION WHICH IS SUBJECT TO APPROVAL BY THE ENGINEER.

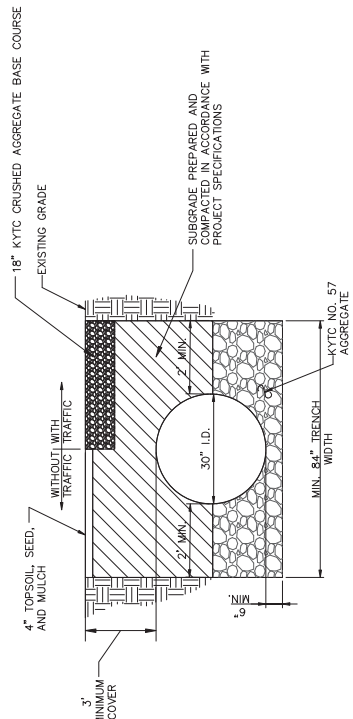
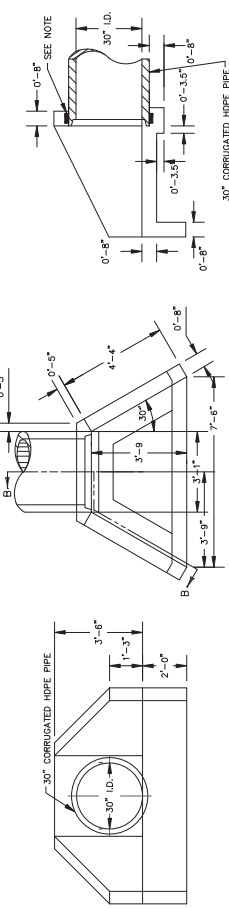

15 TYPICAL BURIED STORMWATER PIPE TRENCH
NOT TO SCALE

- NOTES:
1. TRENCH WIDTH MAY NEED TO BE WIDER BASED ON COMPACTION EQUIPMENT ACCESS NEEDS. MINIMUM WIDTH IS SHOWN ABOVE.

APPENDIX C – SUBGRADE ACCEPTANCE FORMS

Subgrade Acceptance Form

Date: 5/24/2022

CQA Officer
Burns & McDonnell
9400 Ward Parkway
Kansas City, MO 64114

Dear CQA Officer:

This document is being prepared to fulfill the requirements specified in the Project Documents.

By signing this document, all parties agree and approve of the subgrade on which geosynthetic materials are to be placed is acceptable per industry standards, the Contract Documents, and was inspected by Earthwork Contractor and Geosynthetics Installer.

Sincerely,

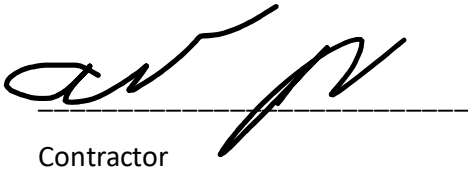

Contractor



Geosynthetics Installer

Subgrade Acceptance Form

Date: 5/31/2022

CQA Officer
Burns & McDonnell
9400 Ward Parkway
Kansas City, MO 64114

Dear CQA Officer:

This document is being prepared to fulfill the requirements specified in the Project Documents.

By signing this document, all parties agree and approve of the subgrade on which geosynthetic materials are to be placed is acceptable per industry standards, the Contract Documents, and was inspected by Earthwork Contractor and Geosynthetics Installer.

Sincerely,



Contractor Company



Geosynthetics Installer Company

Subgrade Acceptance Form

Date: 6/1/2022

CQA Officer
Burns & McDonnell
9400 Ward Parkway
Kansas City, MO 64114

Dear CQA Officer:

This document is being prepared to fulfill the requirements specified in the Project Documents.

By signing this document, all parties agree and approve of the subgrade on which geosynthetic materials are to be placed is acceptable per industry standards, the Contract Documents, and was inspected by Earthwork Contractor and Geosynthetics Installer.

Sincerely,



Contractor Company

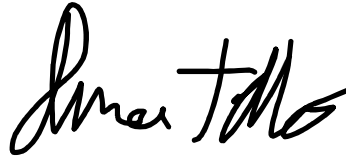

Geosynthetics Installer Company

Subgrade Acceptance Form

Date: 6/2/2022

CQA Officer
Burns & McDonnell
9400 Ward Parkway
Kansas City, MO 64114

Dear CQA Officer:

This document is being prepared to fulfill the requirements specified in the Project Documents.

By signing this document, all parties agree and approve of the subgrade on which geosynthetic materials are to be placed is acceptable per industry standards, the Contract Documents, and was inspected by Earthwork Contractor and Geosynthetics Installer.

Sincerely,



Contractor Company



Geosynthetics Installer Company

Subgrade Acceptance Form

Date: 6/3/2022

CQA Officer
Burns & McDonnell
9400 Ward Parkway
Kansas City, MO 64114

Dear CQA Officer:

This document is being prepared to fulfill the requirements specified in the Project Documents.

By signing this document, all parties agree and approve of the subgrade on which geosynthetic materials are to be placed is acceptable per industry standards, the Contract Documents, and was inspected by Earthwork Contractor and Geosynthetics Installer.

Sincerely,



Contractor Company



Geosynthetics Installer Company

Subgrade Acceptance Form

Date: 6/4/2022

CQA Officer
Burns & McDonnell
9400 Ward Parkway
Kansas City, MO 64114

Dear CQA Officer:

This document is being prepared to fulfill the requirements specified in the Project Documents.

By signing this document, all parties agree and approve of the subgrade on which geosynthetic materials are to be placed is acceptable per industry standards, the Contract Documents, and was inspected by Earthwork Contractor and Geosynthetics Installer.

Sincerely,



Contractor Company



Geosynthetics Installer Company

Subgrade Acceptance Form

Date: 6/15/2022

CQA Officer
Burns & McDonnell
9400 Ward Parkway
Kansas City, MO 64114

Dear CQA Officer:

This document is being prepared to fulfill the requirements specified in the Project Documents.

By signing this document, all parties agree and approve of the subgrade on which geosynthetic materials are to be placed is acceptable per industry standards, the Contract Documents, and was inspected by Earthwork Contractor and Geosynthetics Installer.

Sincerely,



Contractor Company

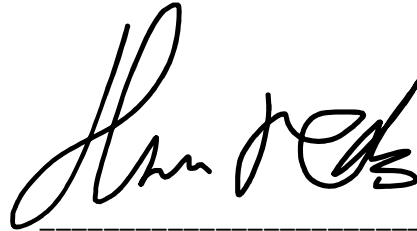

Geosynthetics Installer Company

Subgrade Acceptance Form

Date: 6/16/2022

CQA Officer
Burns & McDonnell
9400 Ward Parkway
Kansas City, MO 64114

Dear CQA Officer:

This document is being prepared to fulfill the requirements specified in the Project Documents.

By signing this document, all parties agree and approve of the subgrade on which geosynthetic materials are to be placed is acceptable per industry standards, the Contract Documents, and was inspected by Earthwork Contractor and Geosynthetics Installer.

Sincerely,



Contractor Company

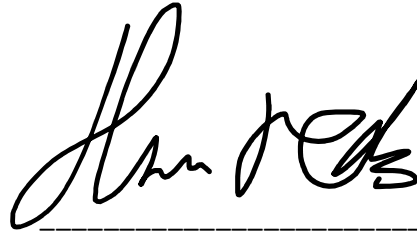

Geosynthetics Installer Company

Subgrade Acceptance Form

Date: 6/21/2022

CQA Officer
Burns & McDonnell
9400 Ward Parkway
Kansas City, MO 64114

Dear CQA Officer:

This document is being prepared to fulfill the requirements specified in the Project Documents.

By signing this document, all parties agree and approve of the subgrade on which geosynthetic materials are to be placed is acceptable per industry standards, the Contract Documents, and was inspected by Earthwork Contractor and Geosynthetics Installer.

Sincerely,



Contractor Company

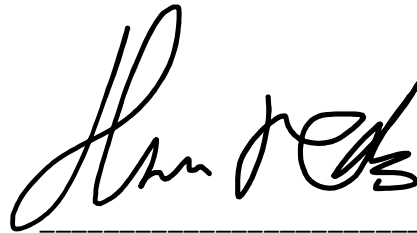

Geosynthetics Installer Company

Subgrade Acceptance Form

Date: 6/22/2022

CQA Officer
Burns & McDonnell
9400 Ward Parkway
Kansas City, MO 64114

Dear CQA Officer:

This document is being prepared to fulfill the requirements specified in the Project Documents.

By signing this document, all parties agree and approve of the subgrade on which geosynthetic materials are to be placed is acceptable per industry standards, the Contract Documents, and was inspected by Earthwork Contractor and Geosynthetics Installer.

Sincerely,



Contractor Company



Geosynthetics Installer Company

Subgrade Acceptance Form

Date: 6/23/2022

CQA Officer
Burns & McDonnell
9400 Ward Parkway
Kansas City, MO 64114

Dear CQA Officer:

This document is being prepared to fulfill the requirements specified in the Project Documents.

By signing this document, all parties agree and approve of the subgrade on which geosynthetic materials are to be placed is acceptable per industry standards, the Contract Documents, and was inspected by Earthwork Contractor and Geosynthetics Installer.

Sincerely,



Contractor Company



Geosynthetics Installer Company

Subgrade Acceptance Form

Date: 6/24/2022

CQA Officer
Burns & McDonnell
9400 Ward Parkway
Kansas City, MO 64114

Dear CQA Officer:

This document is being prepared to fulfill the requirements specified in the Project Documents.

By signing this document, all parties agree and approve of the subgrade on which geosynthetic materials are to be placed is acceptable per industry standards, the Contract Documents, and was inspected by Earthwork Contractor and Geosynthetics Installer.

Sincerely,



Contractor Company

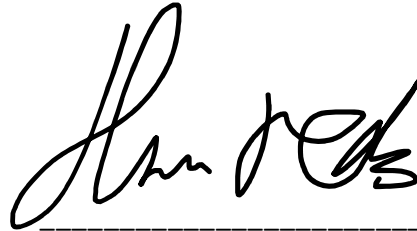

Geosynthetics Installer Company

Subgrade Acceptance Form

Date: 6/25/2022

CQA Officer
Burns & McDonnell
9400 Ward Parkway
Kansas City, MO 64114

Dear CQA Officer:

This document is being prepared to fulfill the requirements specified in the Project Documents.

By signing this document, all parties agree and approve of the subgrade on which geosynthetic materials are to be placed is acceptable per industry standards, the Contract Documents, and was inspected by Earthwork Contractor and Geosynthetics Installer.

Sincerely,



Contractor Company



Geosynthetics Installer Company

Subgrade Acceptance Form

Date: 7/12/2022

CQA Officer
Burns & McDonnell
9400 Ward Parkway
Kansas City, MO 64114

Dear CQA Officer:

This document is being prepared to fulfill the requirements specified in the Project Documents.

By signing this document, all parties agree and approve of the subgrade on which geosynthetic materials are to be placed is acceptable per industry standards, the Contract Documents, and was inspected by Earthwork Contractor and Geosynthetics Installer.

Sincerely,



Contractor Company



Geosynthetics Installer Company

Subgrade Acceptance Form

Date: 7/13/2022

CQA Officer
Burns & McDonnell
9400 Ward Parkway
Kansas City, MO 64114

Dear CQA Officer:

This document is being prepared to fulfill the requirements specified in the Project Documents.

By signing this document, all parties agree and approve of the subgrade on which geosynthetic materials are to be placed is acceptable per industry standards, the Contract Documents, and was inspected by Earthwork Contractor and Geosynthetics Installer.

Sincerely,



Contractor Company



Geosynthetics Installer Company

Subgrade Acceptance Form

Date: 7/14/2022

CQA Officer
Burns & McDonnell
9400 Ward Parkway
Kansas City, MO 64114

Dear CQA Officer:

This document is being prepared to fulfill the requirements specified in the Project Documents.

By signing this document, all parties agree and approve of the subgrade on which geosynthetic materials are to be placed is acceptable per industry standards, the Contract Documents, and was inspected by Earthwork Contractor and Geosynthetics Installer.

Sincerely,



Contractor Company

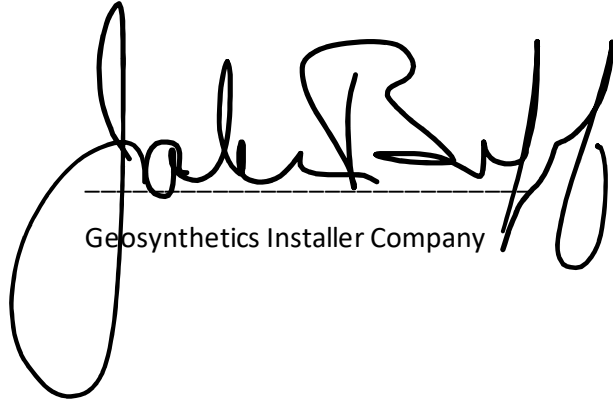

Geosynthetics Installer Company

Subgrade Acceptance Form

Date: 7/15/2022

CQA Officer
Burns & McDonnell
9400 Ward Parkway
Kansas City, MO 64114

Dear CQA Officer:

This document is being prepared to fulfill the requirements specified in the Project Documents.

By signing this document, all parties agree and approve of the subgrade on which geosynthetic materials are to be placed is acceptable per industry standards, the Contract Documents, and was inspected by Earthwork Contractor and Geosynthetics Installer.

Sincerely,



Contractor Company

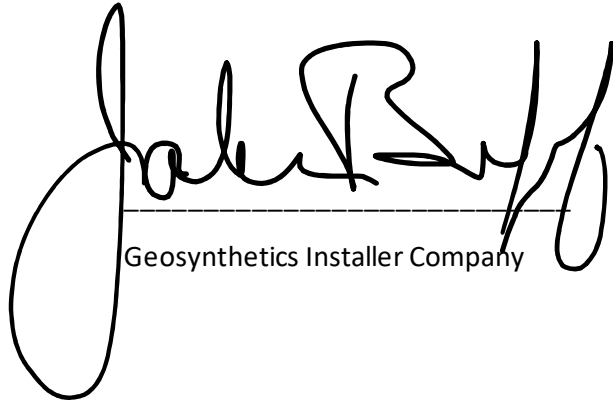

Geosynthetics Installer Company

Subgrade Acceptance Form

Date: 7/16/2022

CQA Officer
Burns & McDonnell
9400 Ward Parkway
Kansas City, MO 64114

Dear CQA Officer:

This document is being prepared to fulfill the requirements specified in the Project Documents.

By signing this document, all parties agree and approve of the subgrade on which geosynthetic materials are to be placed is acceptable per industry standards, the Contract Documents, and was inspected by Earthwork Contractor and Geosynthetics Installer.

Sincerely,



Contractor Company

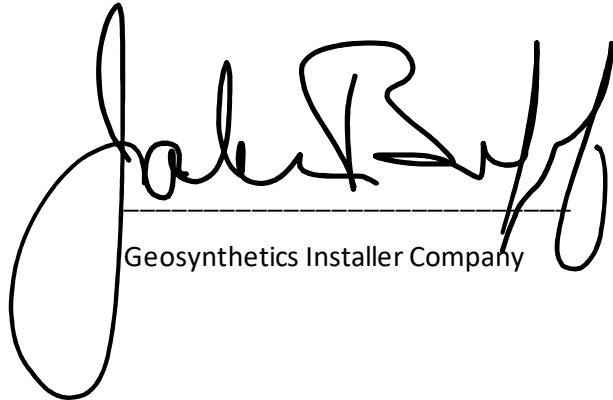

Geosynthetics Installer Company

Subgrade Acceptance Form

Date: 7/18/2022

CQA Officer
Burns & McDonnell
9400 Ward Parkway
Kansas City, MO 64114

Dear CQA Officer:

This document is being prepared to fulfill the requirements specified in the Project Documents.

By signing this document, all parties agree and approve of the subgrade on which geosynthetic materials are to be placed is acceptable per industry standards, the Contract Documents, and was inspected by Earthwork Contractor and Geosynthetics Installer.

Sincerely,



Contractor Company

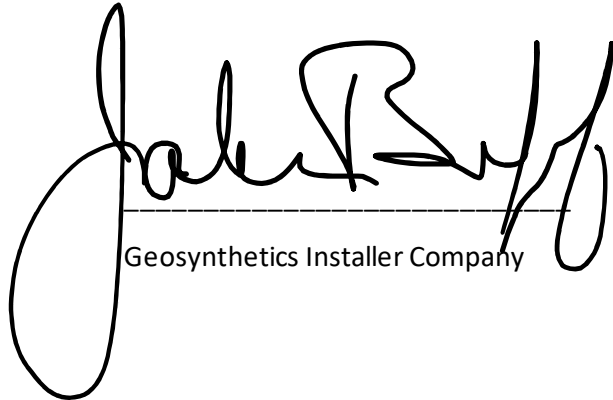

Geosynthetics Installer Company

Subgrade Acceptance Form

Date: 7/23/2022

CQA Officer
Burns & McDonnell
9400 Ward Parkway
Kansas City, MO 64114

Dear CQA Officer:

This document is being prepared to fulfill the requirements specified in the Project Documents.

By signing this document, all parties agree and approve of the subgrade on which geosynthetic materials are to be placed is acceptable per industry standards, the Contract Documents, and was inspected by Earthwork Contractor and Geosynthetics Installer.

Sincerely,



Contractor Company

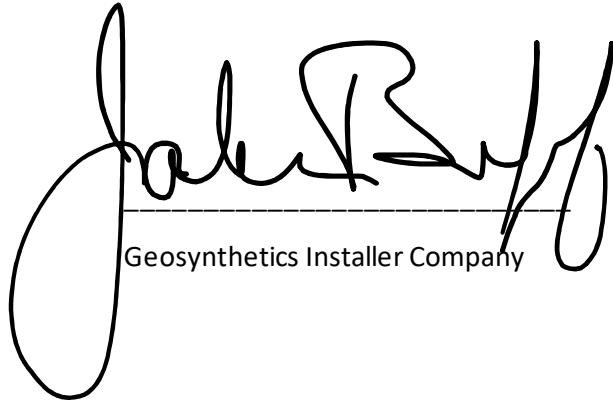

Geosynthetics Installer Company

Subgrade Acceptance Form

Date: 7/29/2022

CQA Officer
Burns & McDonnell
9400 Ward Parkway
Kansas City, MO 64114

Dear CQA Officer:

This document is being prepared to fulfill the requirements specified in the Project Documents.

By signing this document, all parties agree and approve of the subgrade on which geosynthetic materials are to be placed is acceptable per industry standards, the Contract Documents, and was inspected by Earthwork Contractor and Geosynthetics Installer.

Sincerely,



Contractor Company

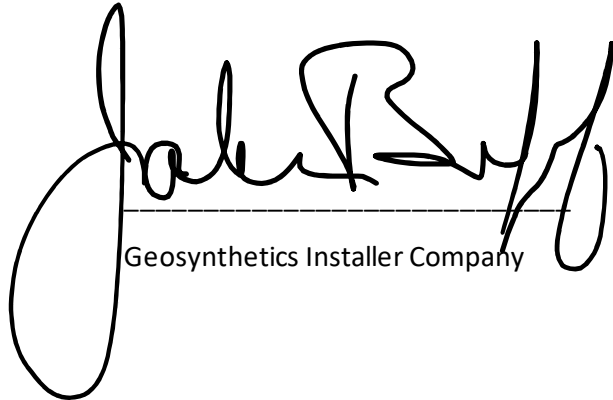

Geosynthetics Installer Company

Subgrade Acceptance Form

Date: 8/12/2022

CQA Officer
Burns & McDonnell
9400 Ward Parkway
Kansas City, MO 64114

Dear CQA Officer:

This document is being prepared to fulfill the requirements specified in the Project Documents.

By signing this document, all parties agree and approve of the subgrade on which geosynthetic materials are to be placed is acceptable per industry standards, the Contract Documents, and was inspected by Earthwork Contractor and Geosynthetics Installer.

Sincerely,



Contractor Company



Geosynthetics Installer Company

Subgrade Acceptance Form

Date: 8/13/2022

CQA Officer
Burns & McDonnell
9400 Ward Parkway
Kansas City, MO 64114

Dear CQA Officer:

This document is being prepared to fulfill the requirements specified in the Project Documents.

By signing this document, all parties agree and approve of the subgrade on which geosynthetic materials are to be placed is acceptable per industry standards, the Contract Documents, and was inspected by Earthwork Contractor and Geosynthetics Installer.

Sincerely,



Contractor Company



Geosynthetics Installer Company

Subgrade Acceptance Form

Date: 8/15/2022

CQA Officer
Burns & McDonnell
9400 Ward Parkway
Kansas City, MO 64114

Dear CQA Officer:

This document is being prepared to fulfill the requirements specified in the Project Documents.

By signing this document, all parties agree and approve of the subgrade on which geosynthetic materials are to be placed is acceptable per industry standards, the Contract Documents, and was inspected by Earthwork Contractor and Geosynthetics Installer.

Sincerely,



Contractor Company



Geosynthetics Installer Company

Subgrade Acceptance Form

Date: 8/16/2022

CQA Officer
Burns & McDonnell
9400 Ward Parkway
Kansas City, MO 64114

Dear CQA Officer:

This document is being prepared to fulfill the requirements specified in the Project Documents.

By signing this document, all parties agree and approve of the subgrade on which geosynthetic materials are to be placed is acceptable per industry standards, the Contract Documents, and was inspected by Earthwork Contractor and Geosynthetics Installer.

Sincerely,



Contractor Company



Geosynthetics Installer Company

Subgrade Acceptance Form

Date: 8/17/2022

CQA Officer
Burns & McDonnell
9400 Ward Parkway
Kansas City, MO 64114

Dear CQA Officer:

This document is being prepared to fulfill the requirements specified in the Project Documents.

By signing this document, all parties agree and approve of the subgrade on which geosynthetic materials are to be placed is acceptable per industry standards, the Contract Documents, and was inspected by Earthwork Contractor and Geosynthetics Installer.

Sincerely,



Contractor Company

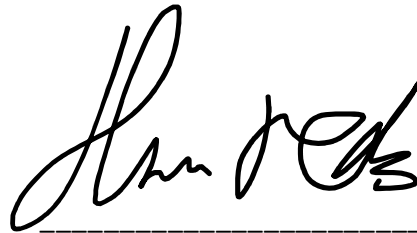

Geosynthetics Installer Company

Subgrade Acceptance Form

Date: 8/18/2022

CQA Officer
Burns & McDonnell
9400 Ward Parkway
Kansas City, MO 64114

Dear CQA Officer:

This document is being prepared to fulfill the requirements specified in the Project Documents.

By signing this document, all parties agree and approve of the subgrade on which geosynthetic materials are to be placed is acceptable per industry standards, the Contract Documents, and was inspected by Earthwork Contractor and Geosynthetics Installer.

Sincerely,



Contractor Company

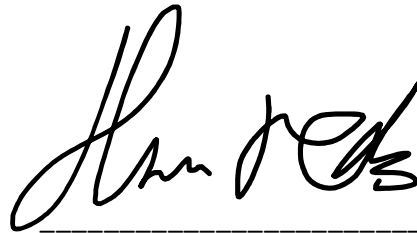

Geosynthetics Installer Company

Subgrade Acceptance Form

Date: 8/19/2022

CQA Officer
Burns & McDonnell
9400 Ward Parkway
Kansas City, MO 64114

Dear CQA Officer:

This document is being prepared to fulfill the requirements specified in the Project Documents.

By signing this document, all parties agree and approve of the subgrade on which geosynthetic materials are to be placed is acceptable per industry standards, the Contract Documents, and was inspected by Earthwork Contractor and Geosynthetics Installer.

Sincerely,



Contractor Company

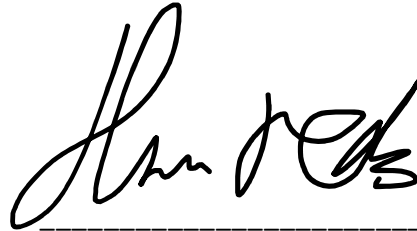

Geosynthetics Installer Company

Subgrade Acceptance Form

Date: 8/25/2022

CQA Officer
Burns & McDonnell
9400 Ward Parkway
Kansas City, MO 64114

Dear CQA Officer:

This document is being prepared to fulfill the requirements specified in the Project Documents.

By signing this document, all parties agree and approve of the subgrade on which geosynthetic materials are to be placed is acceptable per industry standards, the Contract Documents, and was inspected by Earthwork Contractor and Geosynthetics Installer.

Sincerely,



Contractor Company

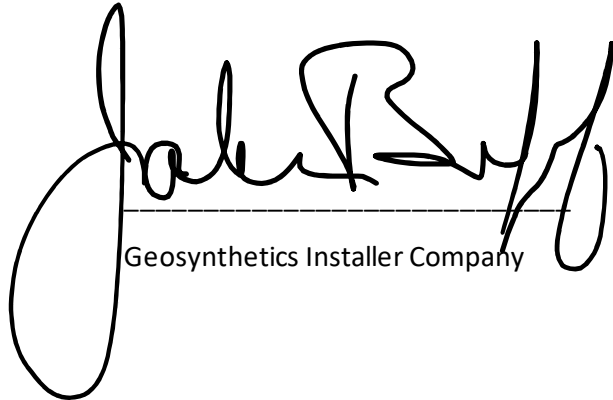

Geosynthetics Installer Company

Subgrade Acceptance Form

Date: 8/26/2022

CQA Officer
Burns & McDonnell
9400 Ward Parkway
Kansas City, MO 64114

Dear CQA Officer:

This document is being prepared to fulfill the requirements specified in the Project Documents.

By signing this document, all parties agree and approve of the subgrade on which geosynthetic materials are to be placed is acceptable per industry standards, the Contract Documents, and was inspected by Earthwork Contractor and Geosynthetics Installer.

Sincerely,



Contractor Company

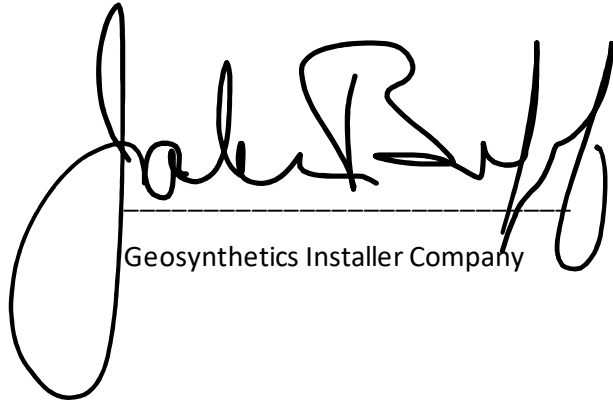

Geosynthetics Installer Company

Subgrade Acceptance Form

Date: 9/01/2022

CQA Officer
Burns & McDonnell
9400 Ward Parkway
Kansas City, MO 64114

Dear CQA Officer:

This document is being prepared to fulfill the requirements specified in the Project Documents.

By signing this document, all parties agree and approve of the subgrade on which geosynthetic materials are to be placed is acceptable per industry standards, the Contract Documents, and was inspected by Earthwork Contractor and Geosynthetics Installer.

Sincerely,



Contractor Company



Geosynthetics Installer Company

Subgrade Acceptance Form

Date: 9/09/2022

CQA Officer
Burns & McDonnell
9400 Ward Parkway
Kansas City, MO 64114

Dear CQA Officer:

This document is being prepared to fulfill the requirements specified in the Project Documents.

By signing this document, all parties agree and approve of the subgrade on which geosynthetic materials are to be placed is acceptable per industry standards, the Contract Documents, and was inspected by Earthwork Contractor and Geosynthetics Installer.

Sincerely,



Contractor Company

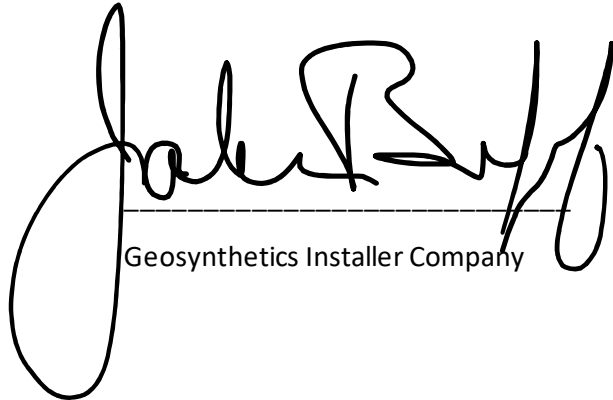

Geosynthetics Installer Company

Subgrade Acceptance Form

Date: 9/12/2022

CQA Officer
Burns & McDonnell
9400 Ward Parkway
Kansas City, MO 64114

Dear CQA Officer:

This document is being prepared to fulfill the requirements specified in the Project Documents.

By signing this document, all parties agree and approve of the subgrade on which geosynthetic materials are to be placed is acceptable per industry standards, the Contract Documents, and was inspected by Earthwork Contractor and Geosynthetics Installer.

Sincerely,



Contractor Company

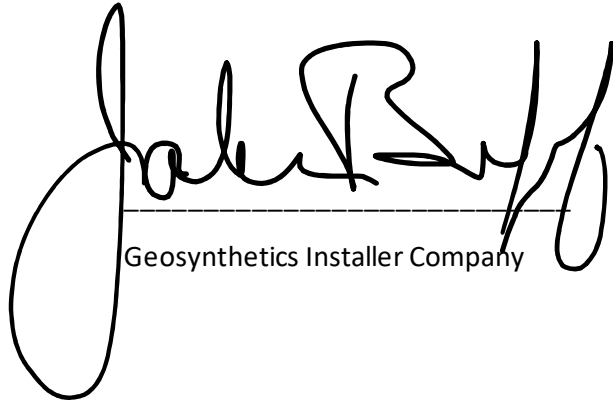

Geosynthetics Installer Company

Subgrade Acceptance Form

Date: 9/13/2022

CQA Officer
Burns & McDonnell
9400 Ward Parkway
Kansas City, MO 64114

Dear CQA Officer:

This document is being prepared to fulfill the requirements specified in the Project Documents.

By signing this document, all parties agree and approve of the subgrade on which geosynthetic materials are to be placed is acceptable per industry standards, the Contract Documents, and was inspected by Earthwork Contractor and Geosynthetics Installer.

Sincerely,



Contractor Company

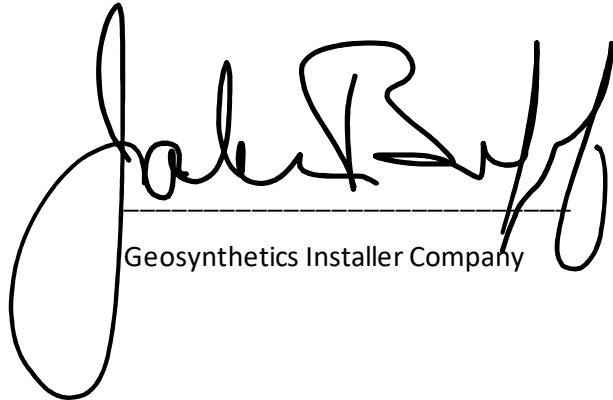

Geosynthetics Installer Company

Subgrade Acceptance Form

Date: 9/14/2022

CQA Officer
Burns & McDonnell
9400 Ward Parkway
Kansas City, MO 64114

Dear CQA Officer:

This document is being prepared to fulfill the requirements specified in the Project Documents.

By signing this document, all parties agree and approve of the subgrade on which geosynthetic materials are to be placed is acceptable per industry standards, the Contract Documents, and was inspected by Earthwork Contractor and Geosynthetics Installer.

Sincerely,



Contractor Company

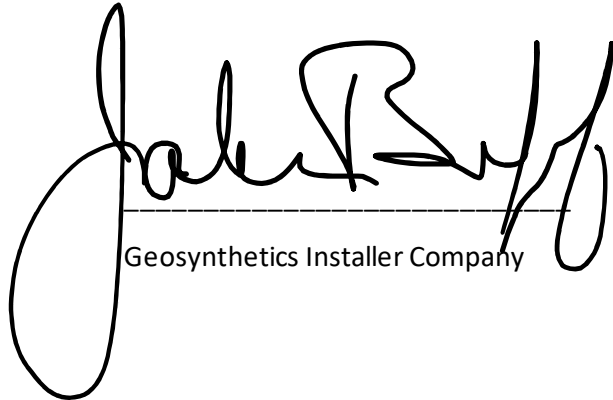

Geosynthetics Installer Company

Subgrade Acceptance Form

Date: 9/15/2022

CQA Officer
Burns & McDonnell
9400 Ward Parkway
Kansas City, MO 64114

Dear CQA Officer:

This document is being prepared to fulfill the requirements specified in the Project Documents.

By signing this document, all parties agree and approve of the subgrade on which geosynthetic materials are to be placed is acceptable per industry standards, the Contract Documents, and was inspected by Earthwork Contractor and Geosynthetics Installer.

Sincerely,



Contractor Company

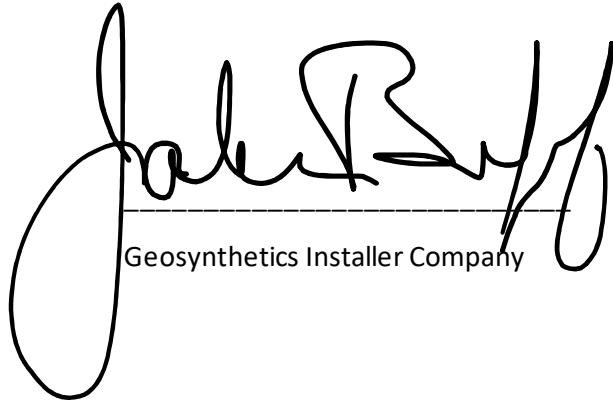

Geosynthetics Installer Company

Subgrade Acceptance Form

Date: 9/20/2022

CQA Officer
Burns & McDonnell
9400 Ward Parkway
Kansas City, MO 64114

Dear CQA Officer:

This document is being prepared to fulfill the requirements specified in the Project Documents.

By signing this document, all parties agree and approve of the subgrade on which geosynthetic materials are to be placed is acceptable per industry standards, the Contract Documents, and was inspected by Earthwork Contractor and Geosynthetics Installer.

Sincerely,



Contractor Company

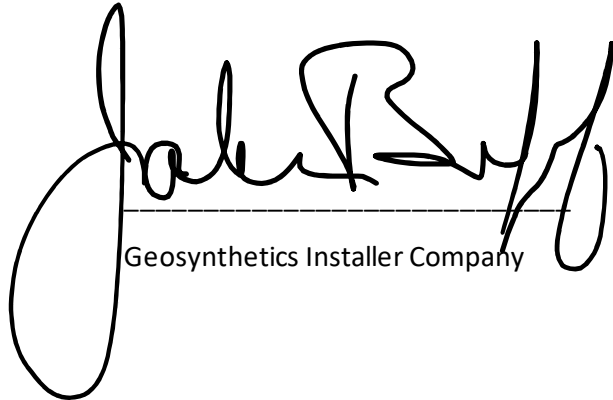

Geosynthetics Installer Company

Subgrade Acceptance Form

Date: 9/22/2022

CQA Officer
Burns & McDonnell
9400 Ward Parkway
Kansas City, MO 64114

Dear CQA Officer:

This document is being prepared to fulfill the requirements specified in the Project Documents.

By signing this document, all parties agree and approve of the subgrade on which geosynthetic materials are to be placed is acceptable per industry standards, the Contract Documents, and was inspected by Earthwork Contractor and Geosynthetics Installer.

Sincerely,



Contractor Company

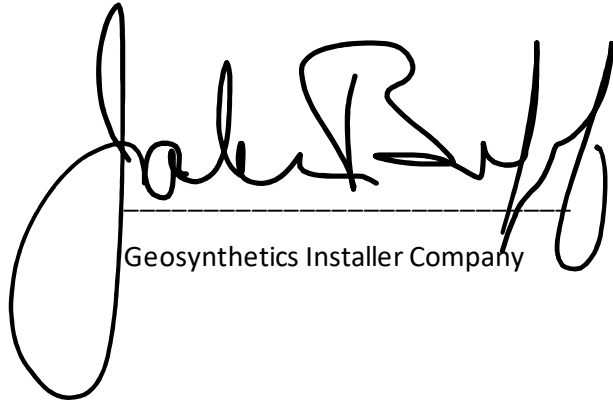

Geosynthetics Installer Company

Subgrade Acceptance Form

Date: 9/23/2022

CQA Officer
Burns & McDonnell
9400 Ward Parkway
Kansas City, MO 64114

Dear CQA Officer:

This document is being prepared to fulfill the requirements specified in the Project Documents.

By signing this document, all parties agree and approve of the subgrade on which geosynthetic materials are to be placed is acceptable per industry standards, the Contract Documents, and was inspected by Earthwork Contractor and Geosynthetics Installer.

Sincerely,



Contractor Company

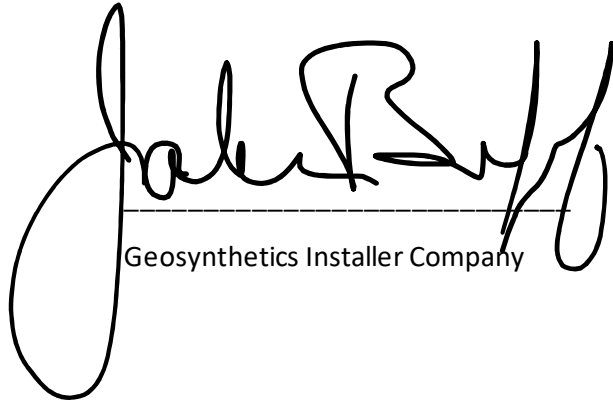

Geosynthetics Installer Company

Subgrade Acceptance Form

Date: 9/27/2022

CQA Officer
Burns & McDonnell
9400 Ward Parkway
Kansas City, MO 64114

Dear CQA Officer:

This document is being prepared to fulfill the requirements specified in the Project Documents.

By signing this document, all parties agree and approve of the subgrade on which geosynthetic materials are to be placed is acceptable per industry standards, the Contract Documents, and was inspected by Earthwork Contractor and Geosynthetics Installer.

Sincerely,



Contractor Company

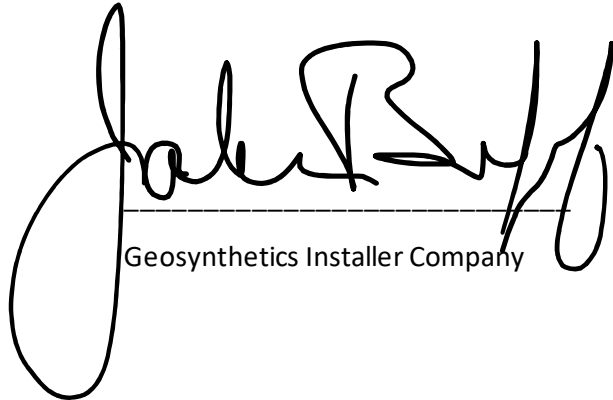

Geosynthetics Installer Company

Subgrade Acceptance Form

Date: 9/28/2022

CQA Officer
Burns & McDonnell
9400 Ward Parkway
Kansas City, MO 64114

Dear CQA Officer:

This document is being prepared to fulfill the requirements specified in the Project Documents.

By signing this document, all parties agree and approve of the subgrade on which geosynthetic materials are to be placed is acceptable per industry standards, the Contract Documents, and was inspected by Earthwork Contractor and Geosynthetics Installer.

Sincerely,



Contractor Company

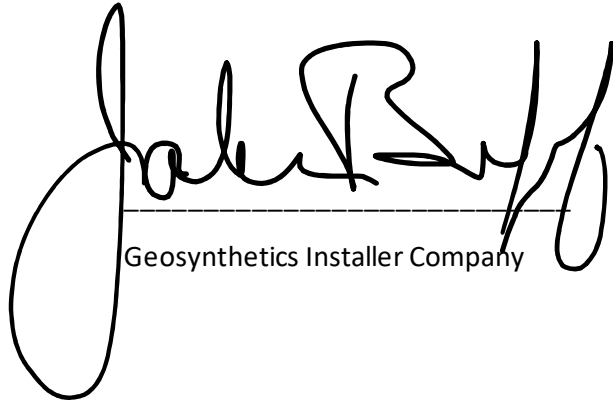

Geosynthetics Installer Company

Subgrade Acceptance Form

Date: 9/30/2022

CQA Officer
Burns & McDonnell
9400 Ward Parkway
Kansas City, MO 64114

Dear CQA Officer:

This document is being prepared to fulfill the requirements specified in the Project Documents.

By signing this document, all parties agree and approve of the subgrade on which geosynthetic materials are to be placed is acceptable per industry standards, the Contract Documents, and was inspected by Earthwork Contractor and Geosynthetics Installer.

Sincerely,



Contractor Company

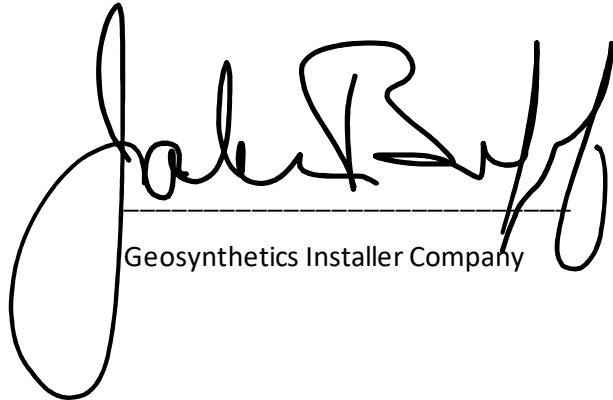

Geosynthetics Installer Company

Subgrade Acceptance Form

Date: 10/3/2022

CQA Officer
Burns & McDonnell
9400 Ward Parkway
Kansas City, MO 64114

Dear CQA Officer:

This document is being prepared to fulfill the requirements specified in the Project Documents.

By signing this document, all parties agree and approve of the subgrade on which geosynthetic materials are to be placed is acceptable per industry standards, the Contract Documents, and was inspected by Earthwork Contractor and Geosynthetics Installer.

Sincerely,



Contractor Company

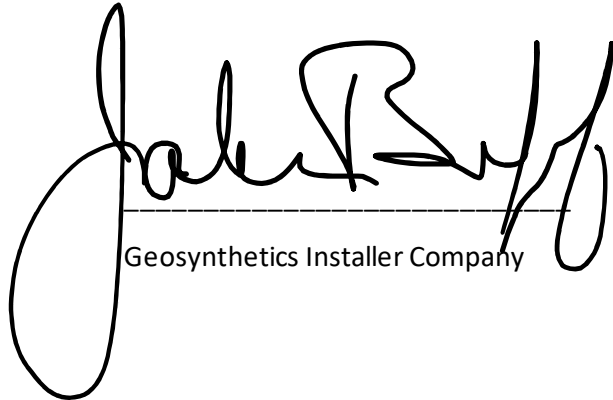

Geosynthetics Installer Company

Subgrade Acceptance Form

Date: 10/4/2022

CQA Officer
Burns & McDonnell
9400 Ward Parkway
Kansas City, MO 64114

Dear CQA Officer:

This document is being prepared to fulfill the requirements specified in the Project Documents.

By signing this document, all parties agree and approve of the subgrade on which geosynthetic materials are to be placed is acceptable per industry standards, the Contract Documents, and was inspected by Earthwork Contractor and Geosynthetics Installer.

Sincerely,



Contractor Company

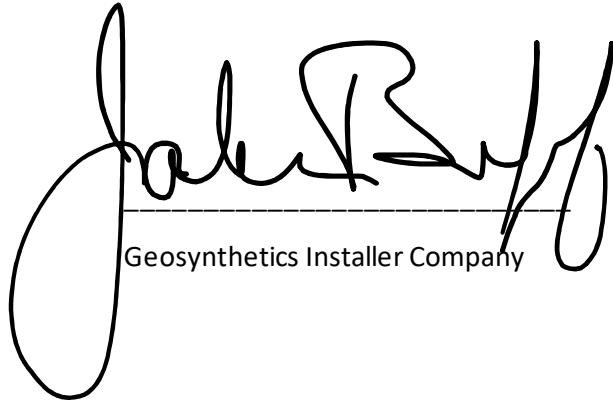

Geosynthetics Installer Company

Subgrade Acceptance Form

Date: 10/14/2022

CQA Officer
Burns & McDonnell
9400 Ward Parkway
Kansas City, MO 64114

Dear CQA Officer:

This document is being prepared to fulfill the requirements specified in the Project Documents.

By signing this document, all parties agree and approve of the subgrade on which geosynthetic materials are to be placed is acceptable per industry standards, the Contract Documents, and was inspected by Earthwork Contractor and Geosynthetics Installer.

Sincerely,



Contractor Company

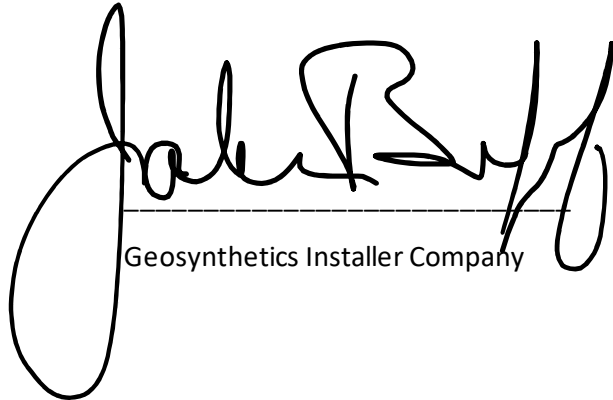

Geosynthetics Installer Company

Subgrade Acceptance Form

Date: 10/15/2022

CQA Officer
Burns & McDonnell
9400 Ward Parkway
Kansas City, MO 64114

Dear CQA Officer:

This document is being prepared to fulfill the requirements specified in the Project Documents.

By signing this document, all parties agree and approve of the subgrade on which geosynthetic materials are to be placed is acceptable per industry standards, the Contract Documents, and was inspected by Earthwork Contractor and Geosynthetics Installer.

Sincerely,



Contractor Company

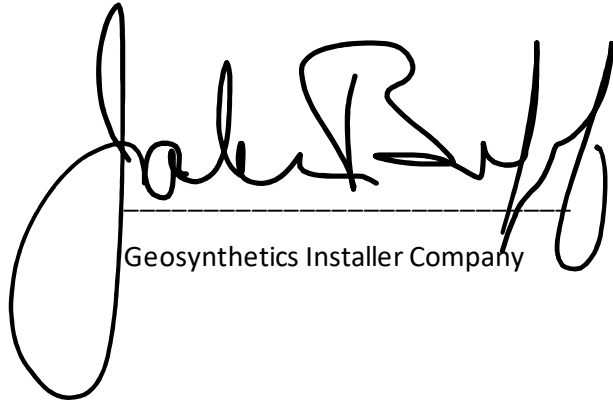

Geosynthetics Installer Company

Subgrade Acceptance Form

Date: 10/17/2022

CQA Officer
Burns & McDonnell
9400 Ward Parkway
Kansas City, MO 64114

Dear CQA Officer:

This document is being prepared to fulfill the requirements specified in the Project Documents.

By signing this document, all parties agree and approve of the subgrade on which geosynthetic materials are to be placed is acceptable per industry standards, the Contract Documents, and was inspected by Earthwork Contractor and Geosynthetics Installer.

Sincerely,



Contractor Company

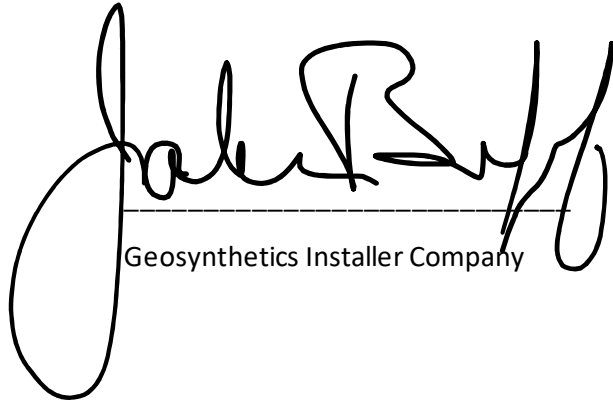

Geosynthetics Installer Company

Subgrade Acceptance Form

Date: 10/18/2022

CQA Officer
Burns & McDonnell
9400 Ward Parkway
Kansas City, MO 64114

Dear CQA Officer:

This document is being prepared to fulfill the requirements specified in the Project Documents.

By signing this document, all parties agree and approve of the subgrade on which geosynthetic materials are to be placed is acceptable per industry standards, the Contract Documents, and was inspected by Earthwork Contractor and Geosynthetics Installer.

Sincerely,



Contractor Company

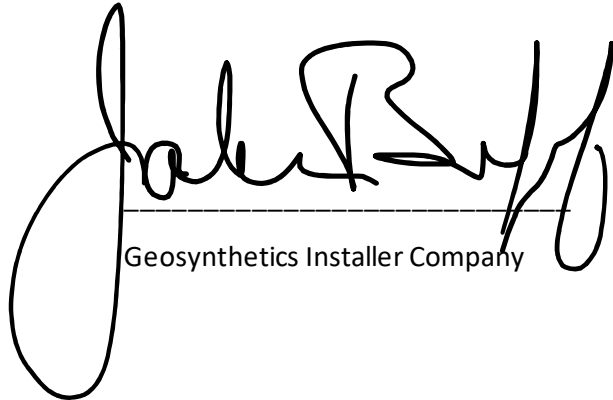

Geosynthetics Installer Company

Subgrade Acceptance Form

Date: 10/20/2022

CQA Officer
Burns & McDonnell
9400 Ward Parkway
Kansas City, MO 64114

Dear CQA Officer:

This document is being prepared to fulfill the requirements specified in the Project Documents.

By signing this document, all parties agree and approve of the subgrade on which geosynthetic materials are to be placed is acceptable per industry standards, the Contract Documents, and was inspected by Earthwork Contractor and Geosynthetics Installer.

Sincerely,



Contractor Company

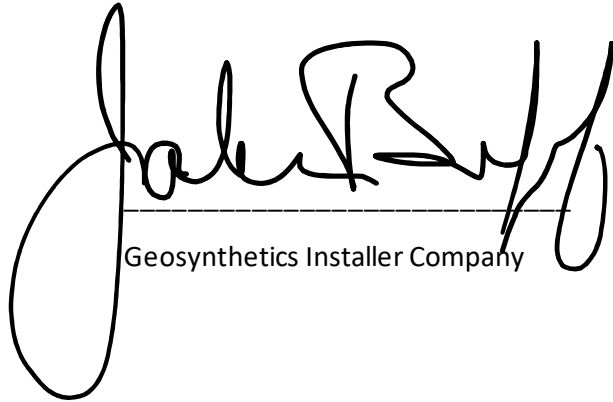

Geosynthetics Installer Company

Subgrade Acceptance Form

Date: 10/21/2022

CQA Officer
Burns & McDonnell
9400 Ward Parkway
Kansas City, MO 64114

Dear CQA Officer:

This document is being prepared to fulfill the requirements specified in the Project Documents.

By signing this document, all parties agree and approve of the subgrade on which geosynthetic materials are to be placed is acceptable per industry standards, the Contract Documents, and was inspected by Earthwork Contractor and Geosynthetics Installer.

Sincerely,



Contractor Company

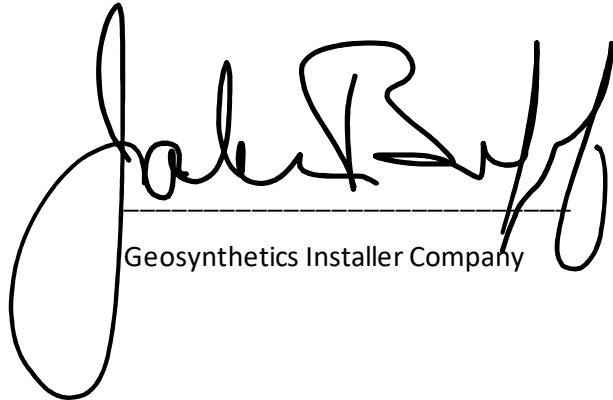

Geosynthetics Installer Company

Subgrade Acceptance Form

Date: 10/22/2022

CQA Officer
Burns & McDonnell
9400 Ward Parkway
Kansas City, MO 64114

Dear CQA Officer:

This document is being prepared to fulfill the requirements specified in the Project Documents.

By signing this document, all parties agree and approve of the subgrade on which geosynthetic materials are to be placed is acceptable per industry standards, the Contract Documents, and was inspected by Earthwork Contractor and Geosynthetics Installer.

Sincerely,



Contractor Company

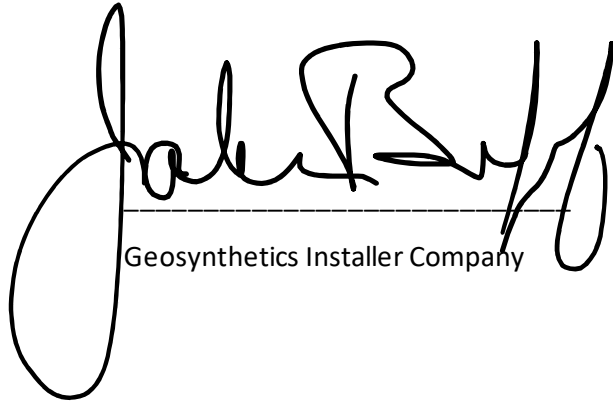

Geosynthetics Installer Company

Subgrade Acceptance Form

Date: 10/24/2022

CQA Officer
Burns & McDonnell
9400 Ward Parkway
Kansas City, MO 64114

Dear CQA Officer:

This document is being prepared to fulfill the requirements specified in the Project Documents.

By signing this document, all parties agree and approve of the subgrade on which geosynthetic materials are to be placed is acceptable per industry standards, the Contract Documents, and was inspected by Earthwork Contractor and Geosynthetics Installer.

Sincerely,



Contractor Company

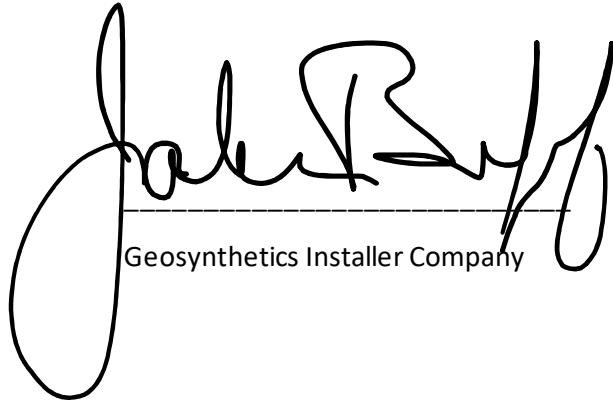

Geosynthetics Installer Company

Subgrade Acceptance Form

Date: 10/25/2022

CQA Officer
Burns & McDonnell
9400 Ward Parkway
Kansas City, MO 64114

Dear CQA Officer:

This document is being prepared to fulfill the requirements specified in the Project Documents.

By signing this document, all parties agree and approve of the subgrade on which geosynthetic materials are to be placed is acceptable per industry standards, the Contract Documents, and was inspected by Earthwork Contractor and Geosynthetics Installer.

Sincerely,



Contractor Company

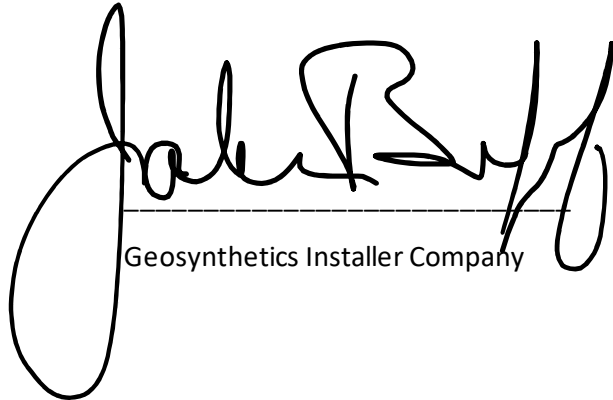

Geosynthetics Installer Company

Subgrade Acceptance Form

Date: 11/10/2022

CQA Officer
Burns & McDonnell
9400 Ward Parkway
Kansas City, MO 64114

Dear CQA Officer:

This document is being prepared to fulfill the requirements specified in the Project Documents.

By signing this document, all parties agree and approve of the subgrade on which geosynthetic materials are to be placed is acceptable per industry standards, the Contract Documents, and was inspected by Earthwork Contractor and Geosynthetics Installer.

Sincerely,



Contractor Company

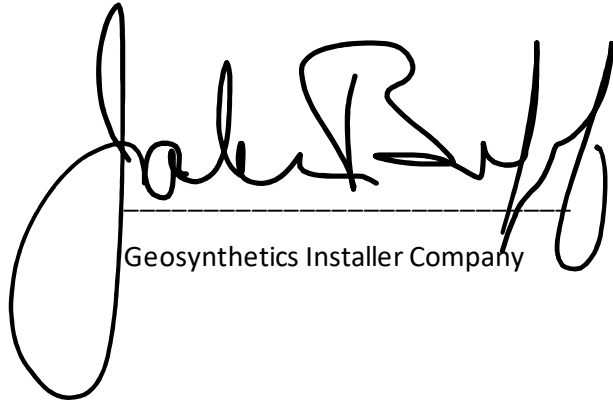

Geosynthetics Installer Company

Subgrade Acceptance Form

Date: 11/11/2022

CQA Officer
Burns & McDonnell
9400 Ward Parkway
Kansas City, MO 64114

Dear CQA Officer:

This document is being prepared to fulfill the requirements specified in the Project Documents.

By signing this document, all parties agree and approve of the subgrade on which geosynthetic materials are to be placed is acceptable per industry standards, the Contract Documents, and was inspected by Earthwork Contractor and Geosynthetics Installer.

Sincerely,



Contractor Company

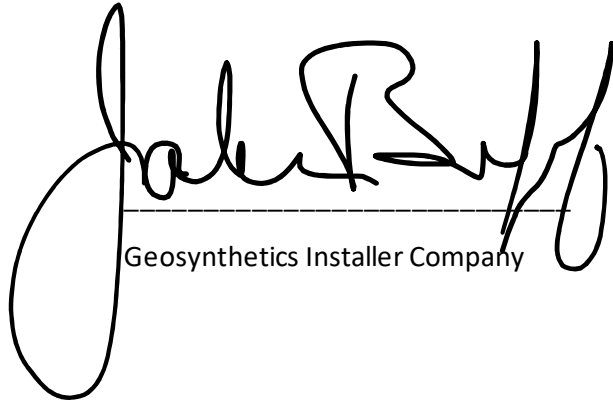

Geosynthetics Installer Company

Subgrade Acceptance Form

Date: 11/14/2022

CQA Officer
Burns & McDonnell
9400 Ward Parkway
Kansas City, MO 64114

Dear CQA Officer:

This document is being prepared to fulfill the requirements specified in the Project Documents.

By signing this document, all parties agree and approve of the subgrade on which geosynthetic materials are to be placed is acceptable per industry standards, the Contract Documents, and was inspected by Earthwork Contractor and Geosynthetics Installer.

Sincerely,



Contractor Company

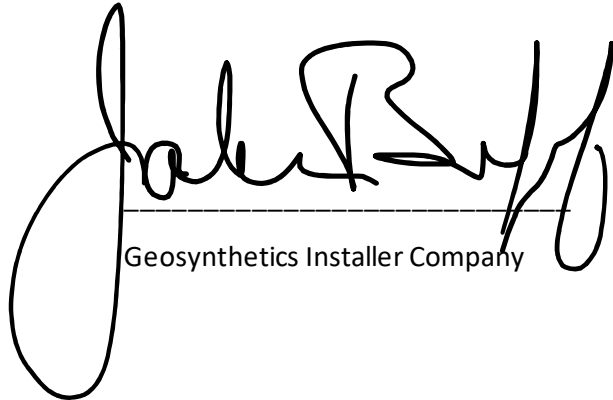

Geosynthetics Installer Company

Subgrade Acceptance Form

Date: 11/18/2022

CQA Officer
Burns & McDonnell
9400 Ward Parkway
Kansas City, MO 64114

Dear CQA Officer:

This document is being prepared to fulfill the requirements specified in the Project Documents.

By signing this document, all parties agree and approve of the subgrade on which geosynthetic materials are to be placed is acceptable per industry standards, the Contract Documents, and was inspected by Earthwork Contractor and Geosynthetics Installer.

Sincerely,



Contractor Company

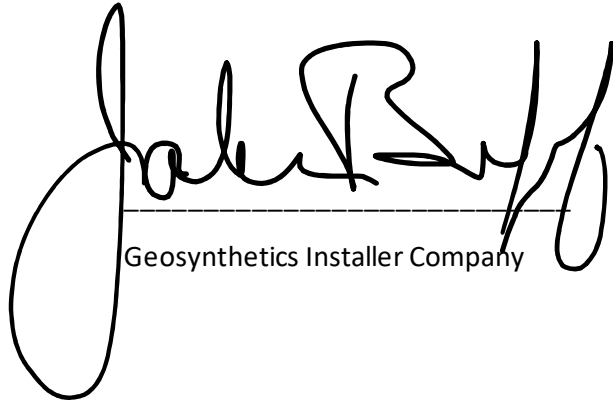

Geosynthetics Installer Company

Subgrade Acceptance Form

Date: 11/21/22

CQA Officer
Burns & McDonnell
9400 Ward Parkway
Kansas City, MO 64114

Dear CQA Officer:

This document is being prepared to fulfill the requirements specified in the Project Documents.

By signing this document, all parties agree and approve of the subgrade on which geosynthetic materials are to be placed is acceptable per industry standards, the Contract Documents, and was inspected by Earthwork Contractor and Geosynthetics Installer.

Sincerely,



Contractor Company

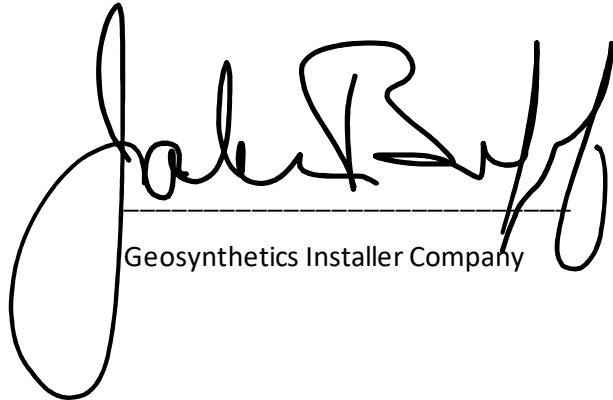

Geosynthetics Installer Company

Subgrade Acceptance Form

Date: 11/22/2022

CQA Officer
Burns & McDonnell
9400 Ward Parkway
Kansas City, MO 64114

Dear CQA Officer:

This document is being prepared to fulfill the requirements specified in the Project Documents.

By signing this document, all parties agree and approve of the subgrade on which geosynthetic materials are to be placed is acceptable per industry standards, the Contract Documents, and was inspected by Earthwork Contractor and Geosynthetics Installer.

Sincerely,



Contractor Company

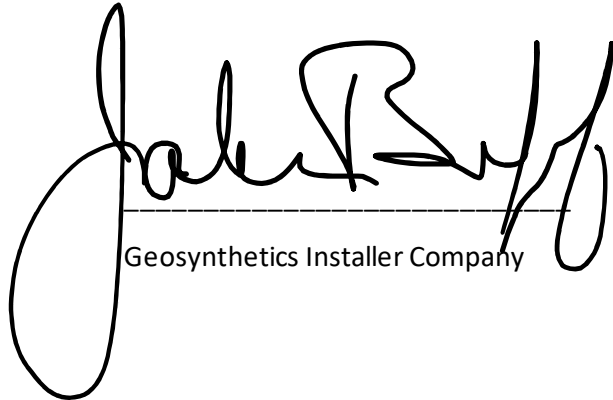

Geosynthetics Installer Company

Subgrade Acceptance Form

Date: 6/6/2023

CQA Officer
Burns & McDonnell
9400 Ward Parkway
Kansas City, MO 64114

Dear CQA Officer:

This document is being prepared to fulfill the requirements specified in the Project Documents.

By signing this document, all parties agree and approve of the subgrade on which geosynthetic materials are to be placed is acceptable per industry standards, the Contract Documents, and was inspected by Earthwork Contractor and Geosynthetics Installer.

Sincerely,



Contractor Company

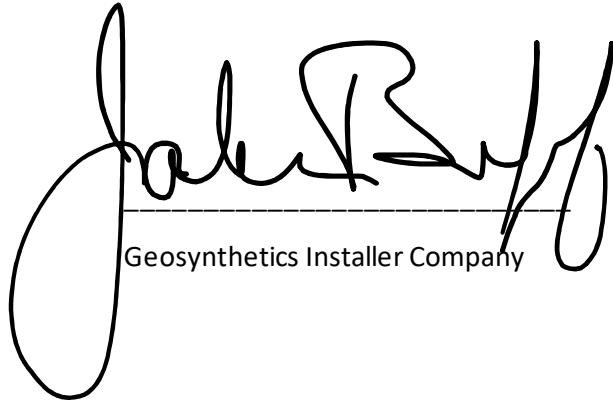

Geosynthetics Installer Company