















DAILY FIELD ACTIVITIES REPORT

Date 7/25/2022

Day of Week Monday

Project Name BREC Wilson Station CCR Landfill Closure

Project Number 142697

Client Big Rivers Electric Corporation

Project Location Centertown, KY

Weather Overcast/Rain

Temp Low 77

High 78

Wind E 10mph

Contractor Hallaton Superintendent John/Hallaton; David/Pollard

Labor On Site 10/Hallaton

Other Representatives Onsite John – Hallaton; Travis – BREC; David – Pollard

Equipment in Use

Hallaton - Gator, skid steer, forklift.

Activities

7:00am – arrived on-site. Crew began prepping for detailing work. Pushing water down off of benches

8:30am – rain begins with thunder. Crew breaks to wait it out.

9:00am – crew leaving for the day due to weather. Will try to complete detailing again tomorrow.

Panels Placed: NA

Daily/Total Sqft Liner: NA/1,369,267

Daily/Total Sqft Turf: NA/962,342

Description of Conversations/Conflicts/Issues and Action Taken

Inspector On Site: (Arrive) 7:00am

(Depart) 9:00am

Contractor: (Arrive) 7:00am

(Depart) 9:00am

Inspector Holly Webb

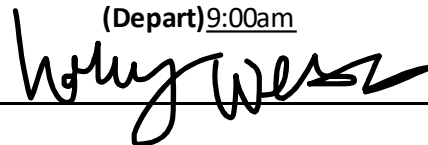

DAILY FIELD ACTIVITIES REPORT

Date 7/26/2022

Day of Week Tuesday

Project Name BREC Wilson Station CCR Landfill Closure

Project Number 142697

Client Big Rivers Electric Corporation

Project Location Centertown, KY

Weather Overcast/Rain

Temp Low 75

High 78

Wind

Contractor Hallaton Superintendent John/Hallaton; David/Pollard

Labor On Site 16/Hallaton

Other Representatives Onsite John – Hallaton; Travis – BREC; David – Pollard

Equipment in Use

Hallaton - Gator, skid steer, forklift.

Activities

7:00am – arrived on-site. Crew began prepping for detailing work. Pushing water down off of benches. Drizzling rain. Storms expected throughout the day.

8:00am – Crew left site – no work can be done on such wet liner. HRW staying to work on seaming log and destructs until rain picks up.

8:30am – HRW offsite, rain picking up and thunder.

Panels Placed: NA

Daily/Total Sqft Liner: NA/1,369,267

Daily/Total Sqft Turf: NA/962,342

Description of Conversations/Conflicts/Issues and Action Taken

Inspector On Site: (Arrive) 7:00am

(Depart) 8:30am

Contractor: (Arrive) 7:00am

(Depart) 8:00am

Inspector Holly Webb

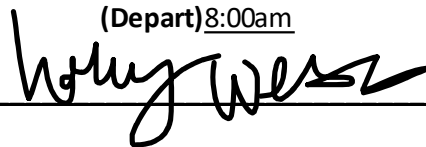

DAILY FIELD ACTIVITIES REPORT

Date 7/27/2022

Day of Week Wednesday

Project Name BREC Wilson Station CCR Landfill Closure

Project Number 142697

Client Big Rivers Electric Corporation

Project Location Centertown, KY

Weather Partly cloudy/Overcast

Temp Low 76

High 86

Wind SW 7mph

Contractor Hallaton Superintendent John/Hallaton; David/Pollard

Labor On Site 20/Hallaton

Other Representatives Onsite John – Hallaton; Travis – BREC; David – Pollard

Equipment in Use

Hallaton - Gator, skid steer, forklift.

Activities

7:00am – arrived on-site. Crew began prepping for detailing work. HRW inspect trial weld bones from 7/23 and marked destructs.

7:30am – due to rain appearing to move in, crew staged turf for deployment. No rain began, finished turf on pre-approved liner area.

8:30am – began air testing seams from 7/23.

9:30am – extrusion trial welds to begin detailing.

12:00pm – crew break for lunch.

1:00pm – crew returns from lunch. Trial welds to continue repairs. Vacuum testing begins. Field tested destructs.

3:30pm – finished detail work. Began cleaning up site.

4:30pm – crew off site, likely will not be on-site tomorrow due to weather and limited activities before state inspection

5:00pm – HRW offsite after finishing documentation

Panels Placed: NA

Daily/Total Sqft Liner: NA/1,369,267

Daily/Total Sqft Turf: 198,458/1,160,800

Description of Conversations/Conflicts/Issues and Action Taken

Watershed Geo coming out today to discuss water breaching the lower benches on NE corner. Travis has concerns this will wash out infill (discussed concern with John 7/26). Discussion with Watershed Geo said water shouldn't be a concern for normal rain events, but think rock on benches is slowing water too much, causing benches to hold it longer allowing for the breach. Heavy rain expected tomorrow; John, Travis, and Holly will observe during the rain event to determine what, if any, actions are needed.

Inspector On Site: (Arrive) 7:00am

(Depart) 5:00pm

Contractor: (Arrive) 7:00am

(Depart) 4:30pm

Inspector Holly Webb

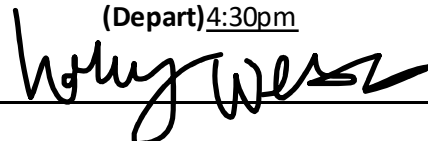







DAILY FIELD ACTIVITIES REPORT

Date 7/28/2022

Day of Week Thursday

Project Name BREC Wilson Station CCR Landfill Closure

Project Number 142697

Client Big Rivers Electric Corporation

Project Location Centertown, KY

Weather Partly cloudy/Overcast

Temp Low 75

High 75

Wind SW 7mph

Contractor Hallaton Superintendent John/Hallaton; David/Pollard

Labor On Site 0/Hallaton

Other Representatives Onsite John – Hallaton; Travis – BREC; David – Pollard

Equipment in Use

Hallaton - Gator, skid steer, forklift.

Activities

7:00am – arrived on-site. Not raining as we were hoping to be able to observe benches. Discussed with John that we will try to grub top of W slope to lay more liner before state inspection that is scheduled for Monday.

7:30am – left site.

Panels Placed: NA

Daily/Total Sqft Liner: NA/1,369,267

Daily/Total Sqft Turf: NA/1,160,800

Description of Conversations/Conflicts/Issues and Action Taken

Inspector On Site: (Arrive) 7:00am

(Depart) 7:30am

Contractor: (Arrive) 7:00am

(Depart) 7:30am

Inspector Holly Webb

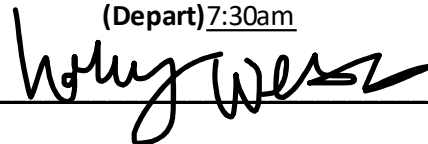

DAILY FIELD ACTIVITIES REPORT

Date 7/29/2022

Day of Week Friday

Project Name BREC Wilson Station CCR Landfill Closure

Project Number 142697

Client Big Rivers Electric Corporation

Project Location Centertown, KY

Weather Overcast/Partly Cloudy

Temp Low 73

High 86

Wind NNW 8mph

Contractor Hallaton Superintendent David/Hallaton; David/Pollard

Labor On Site 16/Hallaton

Other Representatives Onsite John – Hallaton; Travis – BREC; David – Pollard

Equipment in Use

Hallaton - Gator, skid steer, forklift.

Pollard - dozer

Activities

7:00am – arrived on-site. Pollard prepping to grub top of W slope. Hallaton prepping to deploy liner on top of N end.

9:30am – trial welds and began deploying liner. Seaming began once trial welds passed. Began air tests and prepping tie in to existing panels for extrusion welding.

12:00pm – crew break for lunch.

1:00pm - crew back from lunch. Trial welds to continue extrusion seaming and repairs.

4:00pm – Destructs field testing.

5:00pm – HRW off-site to ship destructs. Crew cleaning up.

5:30pm – crew off-site.

Panels Placed: 267-R426

Daily/Total Sqft Liner: 14,436/1,383,703

Daily/Total Sqft Turf: NA/1,160,800

Description of Conversations/Conflicts/Issues and Action Taken

State inspection scheduled for Monday 10am (E slope and top of N end).

Inspector On Site: (Arrive) 7:00am

(Depart) 5:00pm

Contractor: (Arrive) 7:00am

(Depart) 5:30pm

Inspector Holly Webb

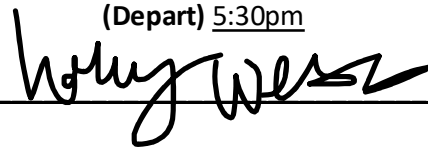



DAILY FIELD ACTIVITIES REPORT

Date 8/1/2022

Day of Week Monday

Project Name BREC Wilson Station CCR Landfill Closure

Project Number 142697

Client Big Rivers Electric Corporation

Project Location Centertown, KY

Weather Partly Cloudy

Temp Low 77

High 86

Wind SW 8mph

Contractor Hallaton Superintendent David/Hallaton; David/Pollard

Labor On Site 16/Hallaton; 5/Pollard

Other Representatives Onsite Travis – BREC; David – Pollard; Mohammed – State of KY

Equipment in Use

Hallaton - Gator, skid steer, forklift.

Pollard – dozer, excavator, roller

Activities

7:00am – crew arrived on-site. Hallaton prepping liner for inspection – moving standing water.

7:30am – HRW on-site. Pollard working on dozer.

8:00am – Pollard offsite; can't prep subgrade.

10:30am – state on-site for inspection. Walked liner.

12:00pm – crew break for lunch. Will start deploying turf after lunch. HRW off-site to look into sand infill conformance testing.

Panels Placed: NA

Daily/Total Sqft Liner: NA/1,383,703

Daily/Total Sqft Turf: 131,475/1,183,716

Description of Conversations/Conflicts/Issues and Action Taken

State inspection on East slope and top of North end; panels laid 7/23-7/29 (up to Panel 270 and R426). Discussion with state about infill sieve size. HRW to verify conformance testing results for discussion

Inspector On Site: (Arrive) 7:30am

(Depart) 12:00pm

Contractor: (Arrive) 7:00am

(Depart) 5:30pm

Inspector Holly Webb

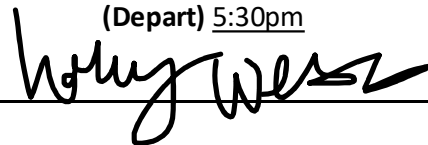







DAILY FIELD ACTIVITIES REPORT

Date 8/2/2022

Day of Week Tuesday

Project Name BREC Wilson Station CCR Landfill Closure

Project Number 142697

Client Big Rivers Electric Corporation

Project Location Centertown, KY

Weather Partly cloudy

Temp Low 73

High 90

Wind NW 8mph

Contractor Hallaton Superintendent David/Hallaton; David/Pollard

Labor On Site 8/Hallaton

Other Representatives Onsite Travis – BREC; David – Pollard

Equipment in Use

Hallaton - Gator, skid steer, forklift.

Activities

7:00am – crew arrived on-site. Hallaton prepping to deploy turf. Repositioning liner that was blown during storm.

8:00am – crew removing standing water from liner to prepare for turf deployment.

10:00am – HRW offsite; only turf installation occurring, checking on specifications for destructive and conformance testing. Crew will lay turf when liner is prepared through the end of day.

Panels Placed: NA

Daily/Total Sqft Liner: NA/1,383,703

Daily/Total Sqft Turf: 31,464/1,246,360

Description of Conversations/Conflicts/Issues and Action Taken

Pollard to send additional gradation for testing to confirm conformance for state. Will continue testing periodically. Going to finish placing stone on benches where water is breaching to see if that resolves breaching issue. Hallaton to confirm how much turf material has been used and how much remains to confirm amount will be sufficient for project.

Inspector On Site: (Arrive) 7:00am

(Depart) 10:00am

Contractor: (Arrive) 7:00am

(Depart) 5:30pm

Inspector Holly Webb

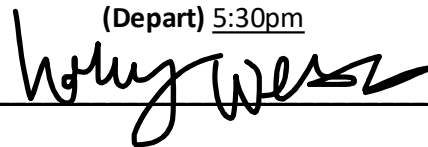

DAILY FIELD ACTIVITIES REPORT

Date 8/3/2022

Day of Week Wednesday

Project Name BREC Wilson Station CCR Landfill Closure

Project Number 142697

Client Big Rivers Electric Corporation

Project Location Centertown, KY

Weather Partly Cloudy

Temp Low 75

High 85

Wind SSE 3mph

Contractor Hallaton Superintendent David/Hallaton; David/Pollard

Labor On Site 8/Hallaton 6/Pollard

Other Representatives Onsite John – Hallaton; Travis – BREC; David – Pollard; Jim – Watershed Geo

Equipment in Use

Hallaton - Gator, skid steer, forklift.

Pollard – dozer, excavator, haul truck, roller

Activities

7:00am – crew arrived on-site. Pollard removing standing water from benches on W and E side.

9:00am – crew placing turf on E slope.

10:00am – WatershedGeo on-site to move monitoring camera

12:00pm – crew break for lunch.

1:00pm – crew back from lunch. Crew to continue turf deployment on E slope and top of N end.

Panels Placed: NA

Daily/Total Sqft Liner: NA/1,383,703

Daily/Total Sqft Turf: 68,831/1,315,191

Description of Conversations/Conflicts/Issues and Action Taken

Pollard anticipates placing the remaining stone on the NW corner and W slope will take 3 days and prepping the W slope flume will take 5. With the anticipated rain through the rest of the week, they will open small areas on the E slope as they are capable.

Inspector On Site: (Arrive) 7:00am

(Depart) 1:30pm

Contractor: (Arrive) 7:00am

(Depart) 5:30pm

Inspector Holly Webb

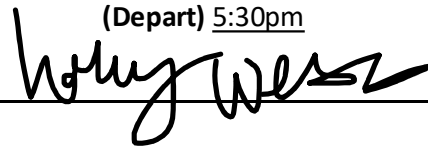





DAILY FIELD ACTIVITIES REPORT

Date 8/4/2022

Day of Week Thursday

Project Name BREC Wilson Station CCR Landfill Closure

Project Number 142697

Client Big Rivers Electric Corporation

Project Location Centertown, KY

Weather Partly Cloudy

Temp Low 77

High 85

Wind SSE 6mlh

Contractor Hallaton Superintendent David/Hallaton; David/Pollard

Labor On Site 8/Hallaton 6/Pollard

Other Representatives Onsite John – Hallaton; Travis – BREC; David – Pollard

Equipment in Use

Hallaton - Gator, skid steer, forklift.

Pollard – dozer, excavator, haul truck, roller

Activities

7:00am – crew arrived on-site. Pollard placing stone on W slope and NW corner benches and grubbing E slope. Crew finishing detailing and tie-in of turf on top of N end.

9:00am – crew finished turf on top of N end. Pollard continuing to Kay stone and grub E slope as weather allows.

Panels Placed: NA

Daily/Total Sqft Liner: NA/1,383,703

Daily/Total Sqft Turf: NA/1,315,191

Description of Conversations/Conflicts/Issues and Action Taken

Turf will be wrapped up today on inspected liner. Pollard hoping to finish stone on W slope but EOD tomorrow, pending weather. Pending weather, liner may be able to be placed on E slope tomorrow. Rain forecasted for this afternoon.

Inspector On Site: (Arrive) 7:00am

(Depart) 9:30am

Contractor: (Arrive) 7:00am

(Depart) 12:00pm

Inspector Holly Webb

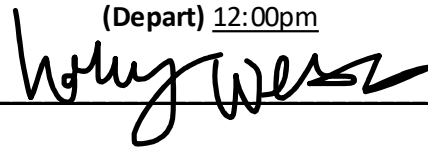

DAILY FIELD ACTIVITIES REPORT

Date 8/5/2022

Day of Week Friday

Project Name BREC Wilson Station CCR Landfill Closure

Project Number 142697

Client Big Rivers Electric Corporation

Project Location Centertown, KY

Weather Overcast/Rain

Temp Low 75

High 75

Wind SSE 6mlh

Contractor Hallaton Superintendent David/Hallaton; David/Pollard

Labor On Site NA

Other Representatives Onsite John – Hallaton; Travis – BREC; David – Pollard

Equipment in Use

Hallaton - Gator, skid steer, forklift.

Pollard – dozer, excavator, haul truck, roller

Activities

Rain out day

Panels Placed: NA

Daily/Total Sqft Liner: NA/1,383,703

Daily/Total Sqft Turf: NA/1,315,191

Description of Conversations/Conflicts/Issues and Action Taken

Inspector On Site: (Arrive) _____ (Depart) _____

Contractor: (Arrive) _____ (Depart) _____

Inspector _____ Holly Webb

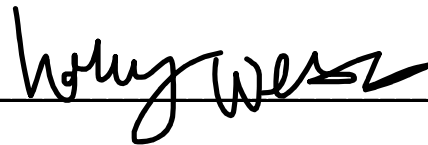

DAILY FIELD ACTIVITIES REPORT

Date 8/8/2022

Day of Week Monday

Project Name BREC Wilson Station CCR Landfill Closure

Project Number 142697

Client Big Rivers Electric Corporation

Project Location Centertown, KY

Weather Clear

Temp Low 71

High 90

Wind

Contractor Hallaton Superintendent David/Hallaton; David/Pollard

Labor On Site 6/Pollard

Other Representatives Onsite John – Hallaton; Travis – BREC; David – Pollard

Equipment in Use

Pollard – dozer, excavator, haul truck, roller

Activities

7:00am – arrived on-site. Pollard blading water off of benches on W slope. The stilling pond on the E side of site is so full that it has backflowed into the perimeter ditch on the E side, making it impossible to lay liner. Pollard will resume placing stone on the W slope when the benches are dry enough and begin to excavate flume.

Panels Placed: NA

Daily/Total Sqft Liner: NA/1,383,703

Daily/Total Sqft Turf: NA/1,315,191

Description of Conversations/Conflicts/Issues and Action Taken

Liner activities not likely to resume until Thursday or Friday, pending weather

Inspector On Site: (Arrive) 7:00am

(Depart) 8:00am

Contractor: (Arrive) NA

(Depart) NA

Inspector Holly Webb

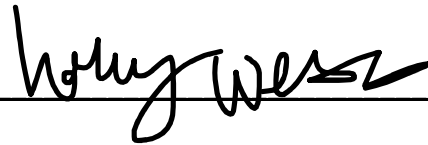

DAILY FIELD ACTIVITIES REPORT

Date 8/9/2022

Day of Week Tuesday

Project Name BREC Wilson Station CCR Landfill Closure

Project Number 142697

Client Big Rivers Electric Corporation

Project Location Centertown, KY

Weather Clear

Temp Low

High

Wind

Contractor Hallaton Superintendent David/Hallaton; David/Pollard

Labor On Site 6/Pollard

Other Representatives Onsite John – Hallaton; Travis – BREC; David – Pollard

Equipment in Use

Pollard – dozer, excavator, haul truck, roller

Activities

Pollard grubbing and running stone on W side in preparation to deploy liner on Thursday and Friday, weather permitting.

Panels Placed: NA

Daily/Total Sqft Liner: NA/1,383,703

Daily/Total Sqft Turf: NA/1,315,191

Description of Conversations/Conflicts/Issues and Action Taken

Liner activities not likely to resume until Thursday or Friday, pending weather. Postponing tearing out flume until weather breaks.

Inspector On Site:

(Arrive) NA

(Depart) NA

Contractor:

(Arrive) NA

(Depart) NA

Inspector Holly Webb

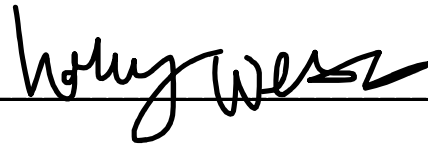

DAILY FIELD ACTIVITIES REPORT

Date 8/10/2022

Day of Week Wednesday

Project Name BREC Wilson Station CCR Landfill Closure

Project Number 142697

Client Big Rivers Electric Corporation

Project Location Centertown, KY

Weather Partly Sunny/Overcast

Temp Low

High

Wind

Contractor Hallaton Superintendent David/Hallaton; David/Pollard

Labor On Site 6/Pollard; 4/Hallaton

Other Representatives Onsite John – Hallaton; Travis – BREC; David – Pollard

Equipment in Use

Pollard – dozer, excavator, haul truck, roller

Activities

Pollard grubbing and running stone on W side in preparation to deploy liner on Thursday and Friday, weather permitting. Flume A on W slope being torn out today in hopes liner can resume midday tomorrow. Hallaton sealing piezometers on E side

Panels Placed: NA

Daily/Total Sqft Liner: NA/1,383,703

Daily/Total Sqft Turf: NA/1,315,191

Description of Conversations/Conflicts/Issues and Action Taken

Liner activities to resume midday Thursday, weather permitting.

Inspector On Site: (Arrive) NA

(Depart) NA

Contractor: (Arrive) NA

(Depart) NA

Inspector Holly Webb

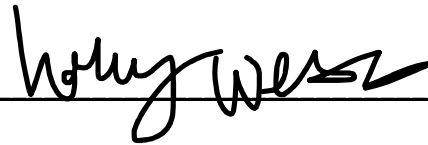

DAILY FIELD ACTIVITIES REPORT

Date 8/11/2022

Day of Week Thursday

Project Name BREC Wilson Station CCR Landfill Closure

Project Number 142697

Client Big Rivers Electric Corporation

Project Location Centertown, KY

Weather Partly Cloudy/Clear

Temp **Low 73**

High 85

Wind

Contractor Hallaton Superintendent David/Hallaton; David/Pollard

Labor On Site 6/Pollard; 4/

Other Representatives Onsite John – Hallaton; Travis – BREC; David – Pollard

Equipment in Use

Pollard – dozer, excavator, haul truck, roller

Activities

Pollard grubbing E slope and continuing to tear flume A on W slope.

HRW and T Propst ons-site from 1-2pm. Overview of site and CQA activities for T Propst.

Panels Placed: NA

Daily/Total Sqft Liner: NA/1,383,703

Daily/Total Sqft Turf: NA/1,315,191

Description of Conversations/Conflicts/Issues and Action Taken

Liner activities to resume midday Friday, weather permitting.

Inspector On Site:

(Arrive) 1:00pm

(Depart) 2:00pm

Contractor:

(Arrive) 7:00am

(Depart) 5:30pm

Inspector Holly Webb

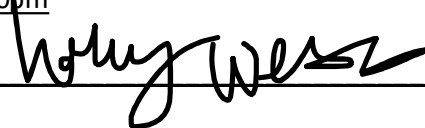



DAILY FIELD ACTIVITIES REPORTDate 8/12/22Day of Week FridayProject Name BREC Wilson Station CCR Landfill ClosureProject Number 142697Client Big Rivers Electric CorporationProject Location Centertown, KYWeather Mostly SunnyTemp Low 58High 85Wind 6mph NEContractor Hallaton Superintendent Homero (Hallaton), David (Pollard) Labor On Site 6/Pollard, 20/HallatonOther Representatives On Site John (Hallaton), Travis (BREC), David (Pollard)Equipment Pollard – dozer, excavator, haul truck, roller; Hallaton – gator, skid steer, forklift**Activities**

Pollard worked on grubbing and preparing the subgrade on the W slope so that panels can be laid on them tomorrow. Also work is being done at the end of the E slope to dry out the soil there from the rain as it was pooling there. Hallaton resumed work on placing the liner on the W slope near flume A. Fusion trials welds – passed.

Panels Placed 271-276 Daily/Total Sqft Liner 37,789/1,438,755 Daily/Total Sqft Turf NA**Description of Conversations/Conflicts/Issues and Action Taken**

Mainly trying to get the bottom of the E slope dry so Hallaton can finish up that side. John mentioned that Hallaton might work on Sunday to get more liner put in but to check back tomorrow to know for sure. State to come out early next week to look at liner placed.

Inspector On Site: (Arrive) 10:45am(Depart) 5:00pmContractor: (Arrive) 11:00am(Depart) 5:30pmInspector Tenley Propst

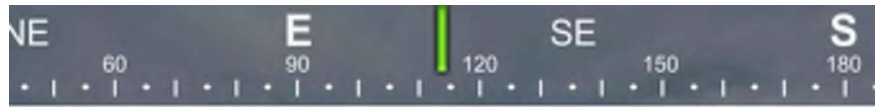



☀ 114°SE (T) ● 37°27'50"N, 87°5'9"W ±9ft ▲ 445ft

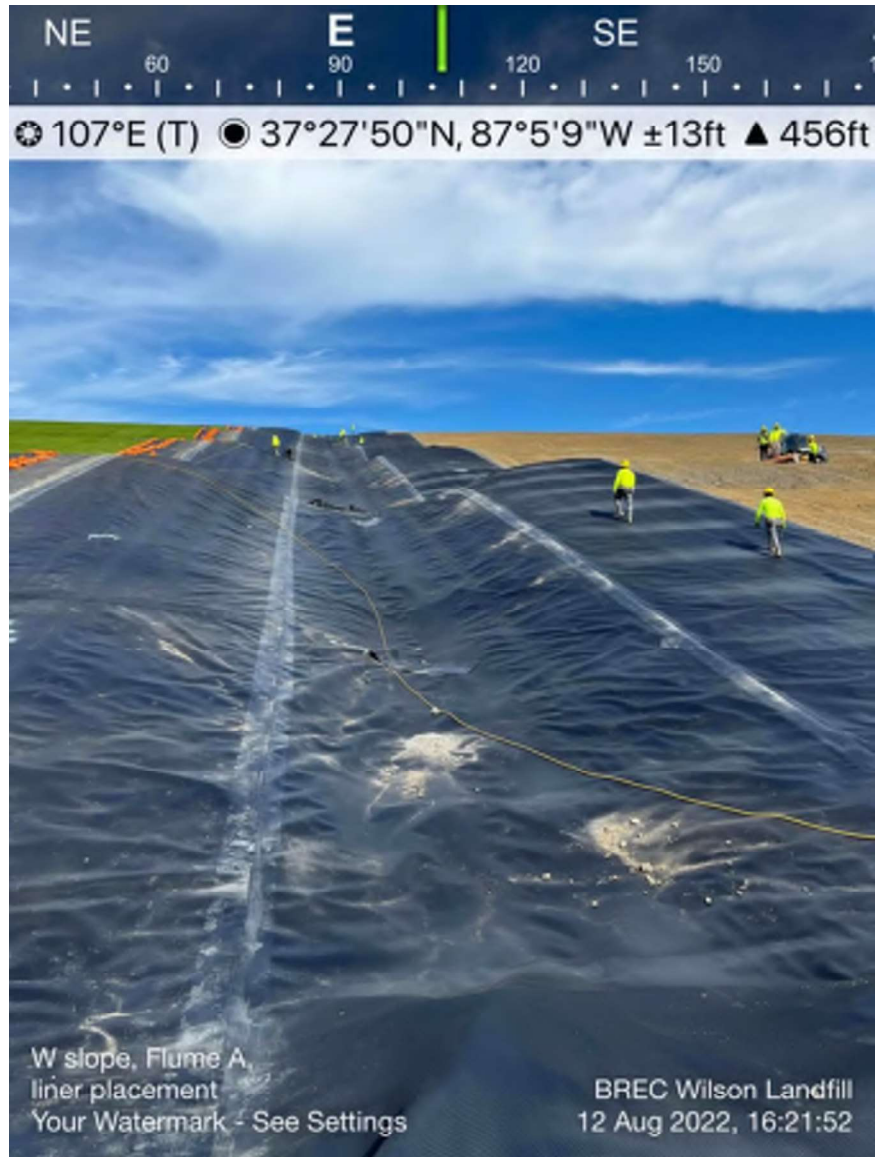

W slope, Flume A,
liner placement
Your Watermark - See Settings

BREC Wilson Landfill
12 Aug 2022, 15:09:42



SW W NW
210 240 270 300 330

☉ 279°W (T) ☉ 37°27'49"N, 87°5'3"W ±13ft ▲ 557ft



W slope, Flume A,
liner placement
Your Watermark - See Settings

BREC Wilson Landfill
12 Aug 2022, 17:02:18

DAILY FIELD ACTIVITIES REPORTDate 8/13/22Day of Week SaturdayProject Name BREC Wilson Station CCR Landfill ClosureProject Number 142697Client Big Rivers Electric CorporationProject Location Centertown, KYWeather Mostly SunnyTemp Low 57High 83Wind 5mph SEContractor Hallaton Superintendent Homero (Hallaton), David (Pollard) Labor On Site 6/Pollard, 20/HallatonOther Representatives On Site John (Hallaton), David (Pollard)Equipment Pollard – dozer, excavator, haul truck, roller; Hallaton – gator, skid steer, forklift**Activities**

Pollard continued work on grubbing and preparing the subgrade on the W slope so that more panels can be laid on them tomorrow. Still working on the end of the E slope to dry out the soil there from the rain as it was pooling there. Hallaton worked on placing the liner on the W slope, destructs were marked. Fusion trials welds – passed.

Panels Placed 277-298 Daily/Total Sqft Liner 135,195/1,575,950 Daily/Total Sqft Turf NA**Description of Conversations/Conflicts/Issues and Action Taken**

Mainly trying to get the bottom of the E slope dry so Hallaton can finish up that side. No work on Sunday needed. State to come out early next week to look at liner placed. Results from the aggregate placed on turf to come back early next week.

Inspector On Site:

(Arrive) 7:00am(Depart) 5:00pm

Contractor:

(Arrive) 7:00am(Depart) 5:30pmInspector Tenley Propst



☉ 172°S (T) ☉ 37°27'49"N, 87°5'9"W ±9ft ▲ 458ft

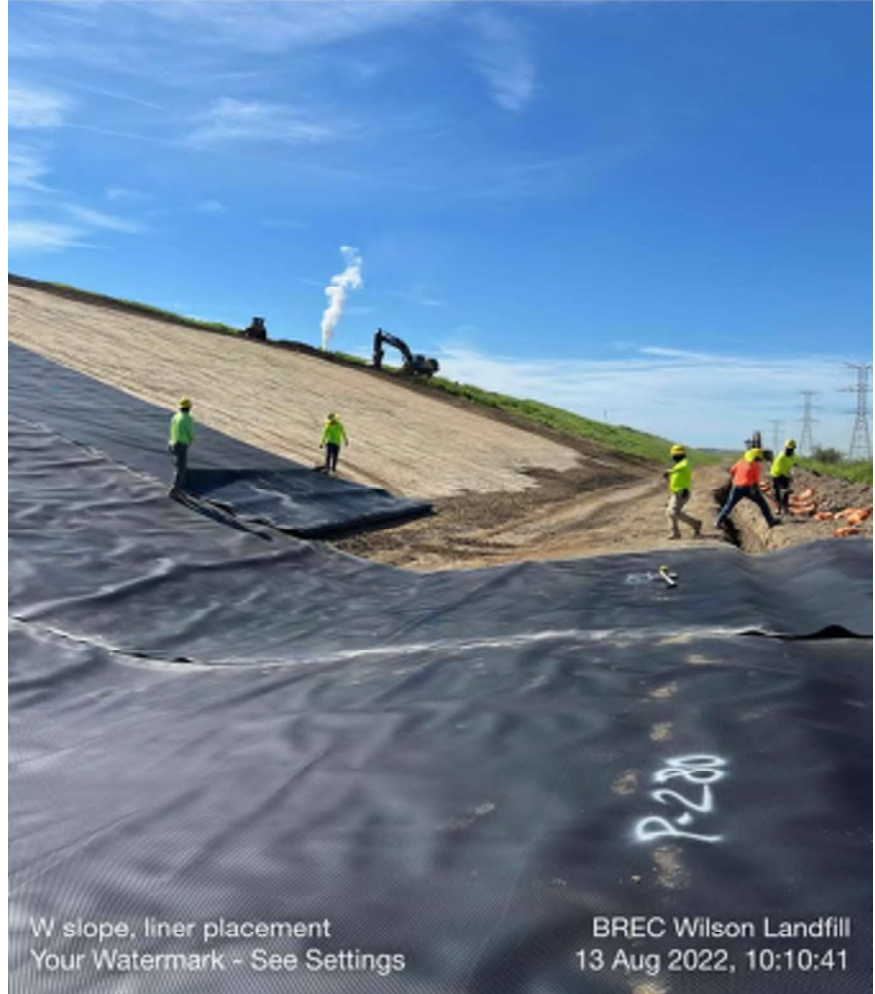

W slope, liner placement
Your Watermark - See Settings

BREC Wilson Landfill
13 Aug 2022, 10:10:41



☀ 114°SE (T) ● 37°27'49"N, 87°5'9"W ±9ft ▲ 459ft



W slope, liner placement
Your Watermark - See Settings

BREC Wilson Landfill
13 Aug 2022, 10:10:54



☉ 280°W (T) ● 37°27'47"N, 87°5'4"W ±78ft ▲ 576ft

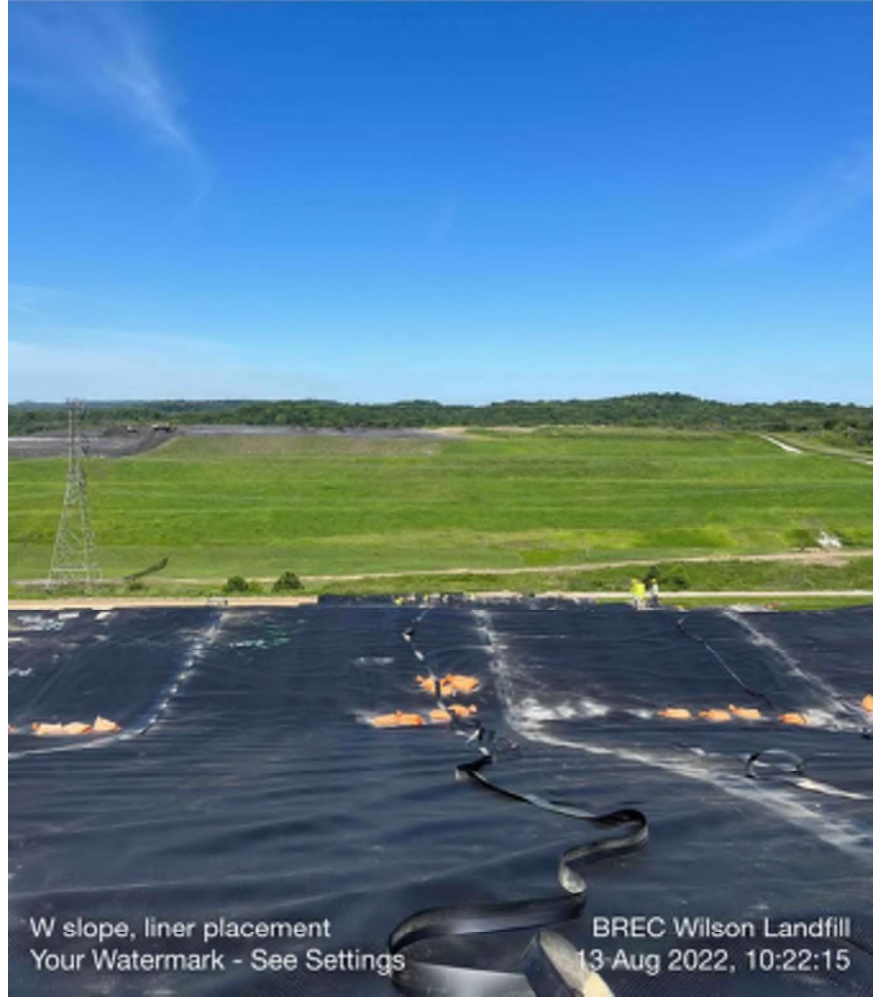

W slope, liner placement
Your Watermark - See Settings

BREC Wilson Landfill
13 Aug 2022, 10:22:15

SE S SW
120 150 180 210

☉ 167°S (T) ☉ 37°27'48"N, 87°5'3"W ±39ft ▲ 551ft



W slope, liner placement
Your Watermark - See Settings

BREC Wilson Landfill
13 Aug 2022, 10:32:24

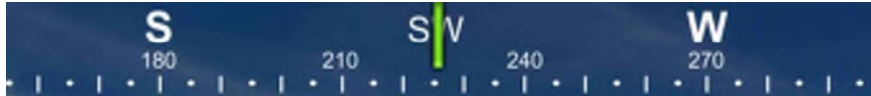

☉ 226°SW (T) ● 37°27'48"N, 87°5'3"W ±9ft ▲ 555ft



W slope, liner placement
Your Watermark - See Settings

BREC Wilson Landfill
13 Aug 2022, 10:32:30

SE S SW
120 150 180 210 240

☀ 185°S (T) ☉ 37°27'48"N, 87°5'3"W ±9ft ▲ 560ft



13 Aug 2022, 10:33:31

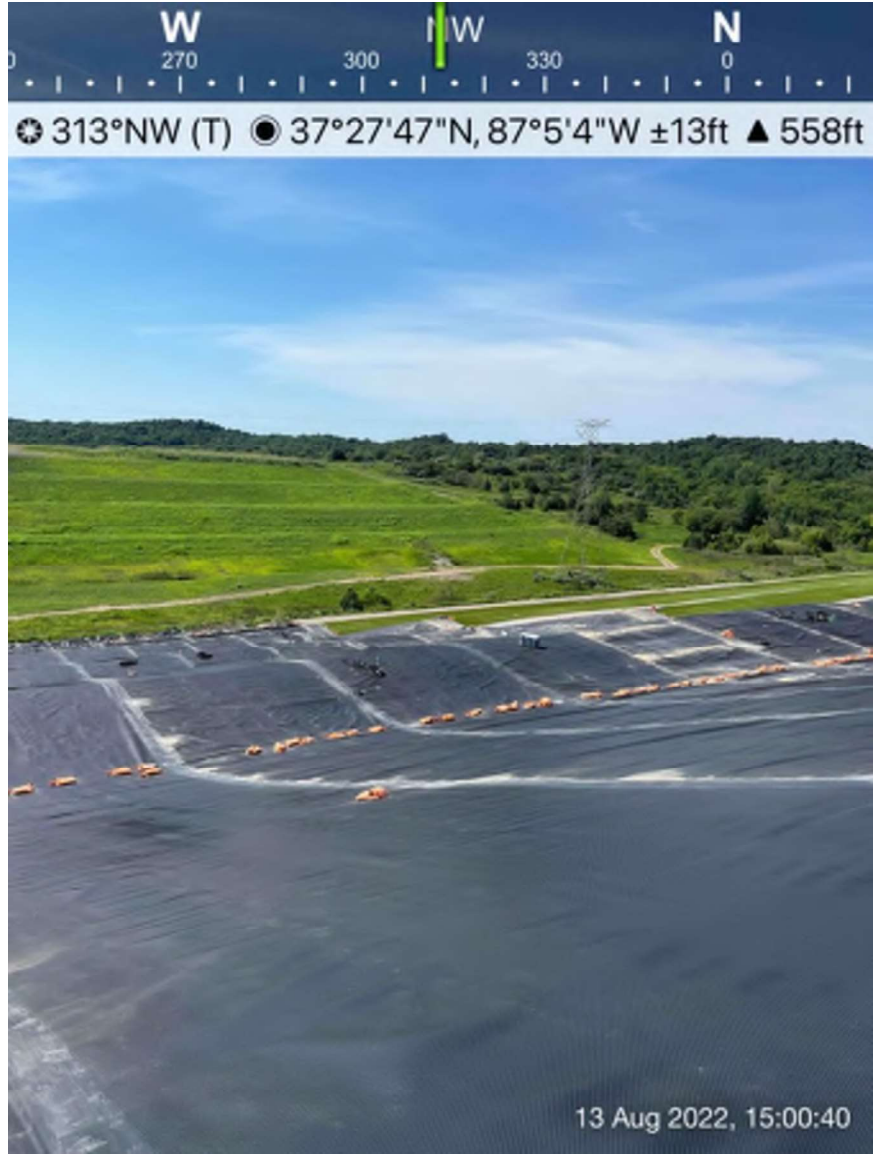



☀ 61°NE (T) ● 37°27'47"N, 87°5'4"W ±13ft ▲ 557ft

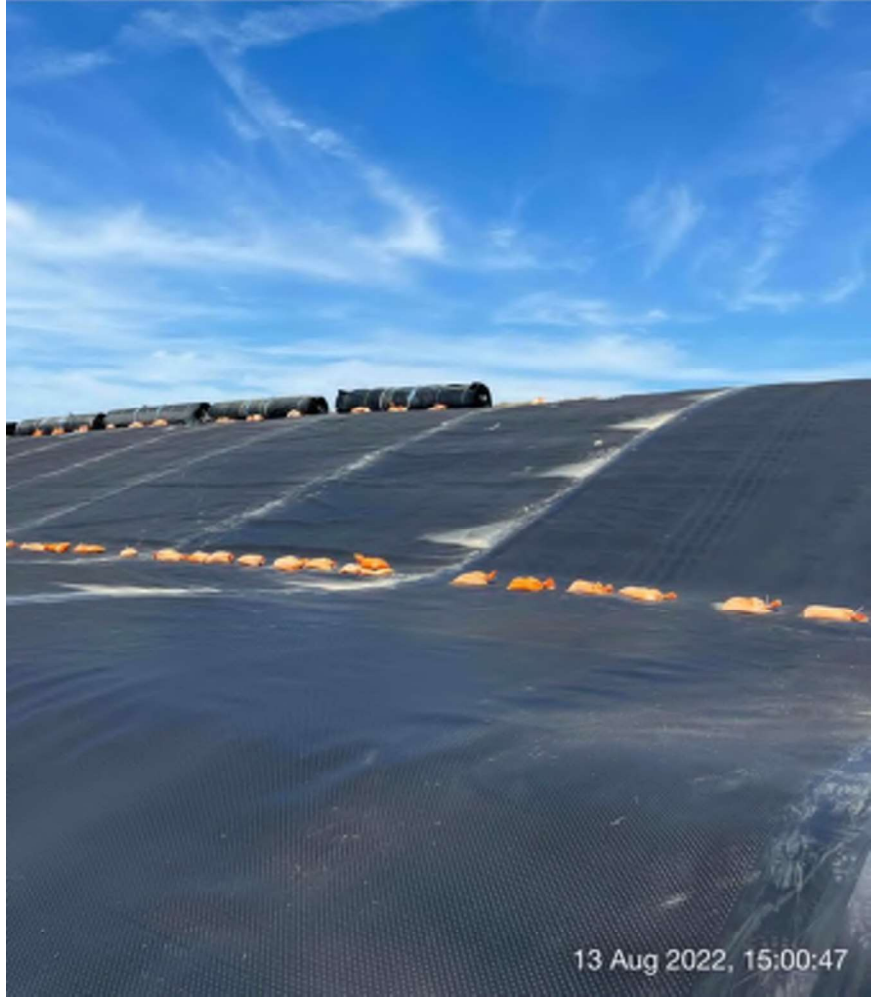

13 Aug 2022, 15:00:47

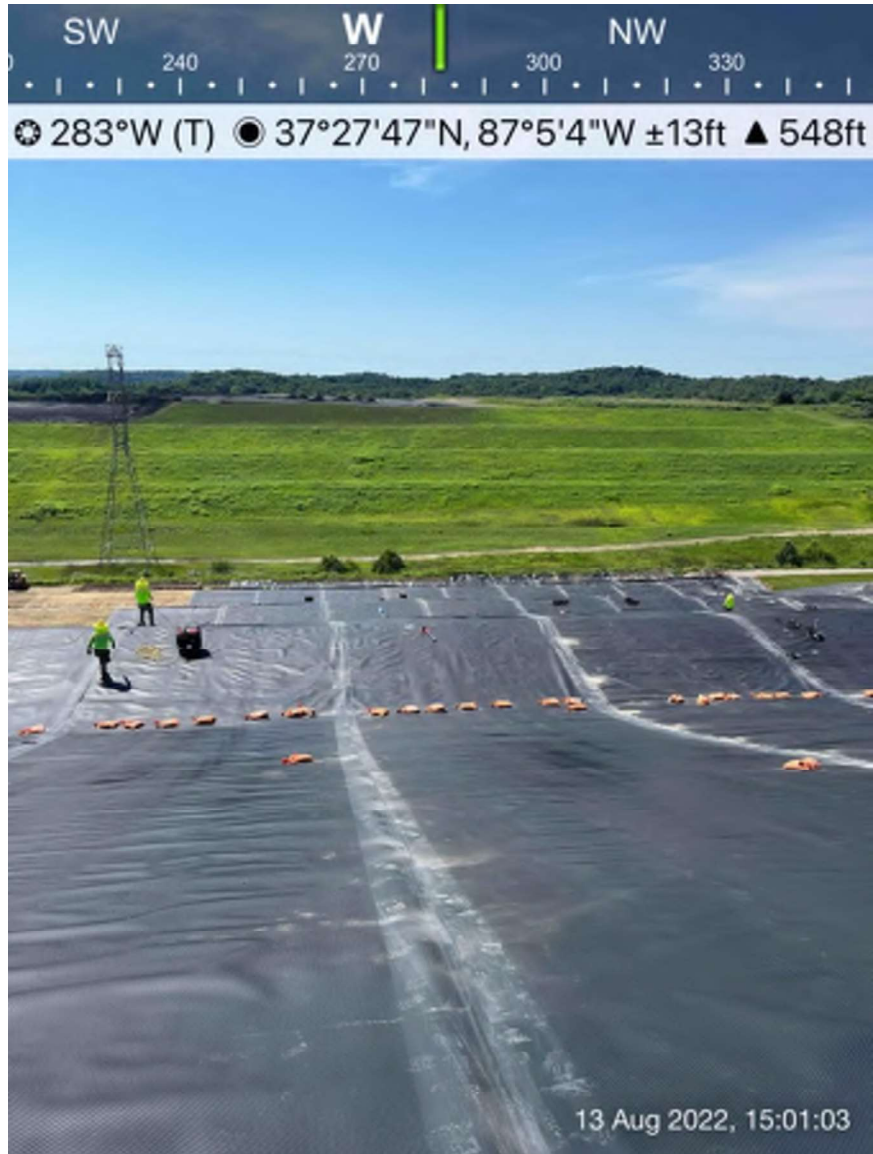

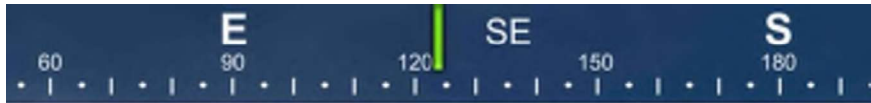

☉ 124°SE (T) ● 37°27'47"N, 87°5'9"W ±13ft ▲ 450ft



DAILY FIELD ACTIVITIES REPORTDate 8/15/22Day of Week MondayProject Name BREC Wilson Station CCR Landfill ClosureProject Number 142697Client Big Rivers Electric CorporationProject Location Centertown, KYWeather CloudyTemp Low 66High 82Wind 7mph NWContractor Hallaton Superintendent Homero (Hallaton), David (Pollard) Labor On Site 6/Pollard, 10/HallatonOther Representatives On Site John (Hallaton), David (Pollard)Equipment Pollard – dozer, excavator, haul truck, roller; Hallaton – gator, skid steer, forklift**Activities**

Pollard continued work on grubbing and preparing the subgrade on the W slope so that more panels can be laid tomorrow. Still working on the end of the E slope to dry out the soil there from the rain as it was pooling there. Hallaton performed detail work in the morning including air testing, vacuum testing, repairs, and extrusion welding. In the afternoon, more liner was laid on the W slope. Fusion trials welds – passed.

Panels Placed 299-306 Daily/Total Sqft Liner 49,910/1,625,860 Daily/Total Sqft Turf NA**Description of Conversations/Conflicts/Issues and Action Taken**

Today's focus was working on detailing the liner panels placed since the end of last week. Pollard grubbed more of the W slope for liner placement tomorrow on the W slope. The inspection will be on Wednesday in the morning to look at liner placed. Results from the aggregate placed on turf to come back sometime this week. Pollard trying to get the bottom of the E slope dry so Hallaton can finish up that side.

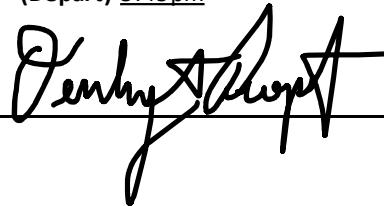
Inspector On Site: (Arrive) 7:00am(Depart) 5:15pmContractor: (Arrive) 7:00am(Depart) 5:45pmInspector Tenley Propst





DAILY FIELD ACTIVITIES REPORTDate 8/16/22Day of Week TuesdayProject Name BREC Wilson Station CCR Landfill ClosureProject Number 142697Client Big Rivers Electric CorporationProject Location Centertown, KYWeather Partly CloudyTemp Low 62High 80Wind 4mph NWContractor Hallaton Superintendent Homero (Hallaton), David (Pollard) Labor On Site 6/Pollard, 10/HallatonOther Representatives On Site John (Hallaton), David (Pollard)Equipment Pollard – dozer, excavator, haul truck, roller; Hallaton – gator, skid steer, forklift**Activities**

Pollard finishing up work on grubbing and preparing the subgrade on the W slope. Still working on the end of the E slope so it is ready to go next week for liner work. Hallaton laid more liner on the W slope in the morning. In the afternoon, detail work was done which included air testing, repairs, and extrusion welding. 8 marked destructs were taken and passed field testing. The lab destructs were shipped today. All fusion trials welds – passed.

Panels Placed 307-316 Daily/Total Sqft Liner 59,685/1,685,545 Daily/Total Sqft Turf NA**Description of Conversations/Conflicts/Issues and Action Taken**

The inspection has been moved to next week but the state told us we have to go ahead to move forward to turfing. The goal for now is to finish up lining and detailing the W slope so it is ready for turf application. Then, work can continue on the bottom of the E slope. Pollard to finish grubbing that W slope. Destructs were sent today. Results from the aggregate placed on turf to come back today.

Inspector On Site:

(Arrive) 7:00am(Depart) 5:15pm

Contractor:

(Arrive) 7:00am(Depart) 5:45pmInspector Tenley Propst



SW 240 W 270 300 NW 330 N 0

☉ 294°NW (T) ● 37°27'49"N, 87°5'8"W ±13ft ▲ 488ft

W slope liner, flume A
Your Watermark - See Settings

BREC Wilson Landfill
16 Aug 2022, 16:32:35

DAILY FIELD ACTIVITIES REPORTDate 8/17/22Day of Week WednesdayProject Name BREC Wilson Station CCR Landfill ClosureProject Number 142697Client Big Rivers Electric CorporationProject Location Centertown, KYWeather Partly CloudyTemp Low 61High 82Wind 4mph EContractor Hallaton Superintendent Homero (Hallaton), David (Pollard) Labor On Site 6/Pollard, 12/HallatonOther Representatives On Site John (Hallaton), David (Pollard)Equipment Pollard – dozer, excavator, (2) haul truck, roller; Hallaton – gator, skid steer, forklift**Activities**

Pollard finished up work on grubbing and preparing the subgrade on the W slope in the morning and in the afternoon continued to prepare the E slope so it is ready to go next week for liner work. Today, Hallaton laid more liner on the W slope. 5 marked destructs were taken and passed field testing. The corresponding lab destructs were shipped today. All fusion trials welds – passed.

Panels Placed 317-333 Daily/Total Sqft Liner 110,883/1,796,428 Daily/Total Sqft Turf NA**Description of Conversations/Conflicts/Issues and Action Taken**

The inspection will be this Friday at 9:30AM. The goal is to finish up lining and detailing the W slope so it is ready for Friday and for turf application. Then, work can continue on the E slope, primarily after the end of the E slope has some more work. Around 3pm, one of the Pollard haul truck beds flipped over; the driver was not injured and there is no property damage to report; one of the Pollard cranes helped flip the bed back over to continue work.

The lab results from the destructs sent yesterday came back and all passed. More destructs were sent today. Still waiting on results from the aggregate to be placed on turf.

Inspector On Site:

(Arrive) 7:10am(Depart) 5:30pm

Contractor:

(Arrive) 7:00am(Depart) 5:45pmInspector Tenley Propst



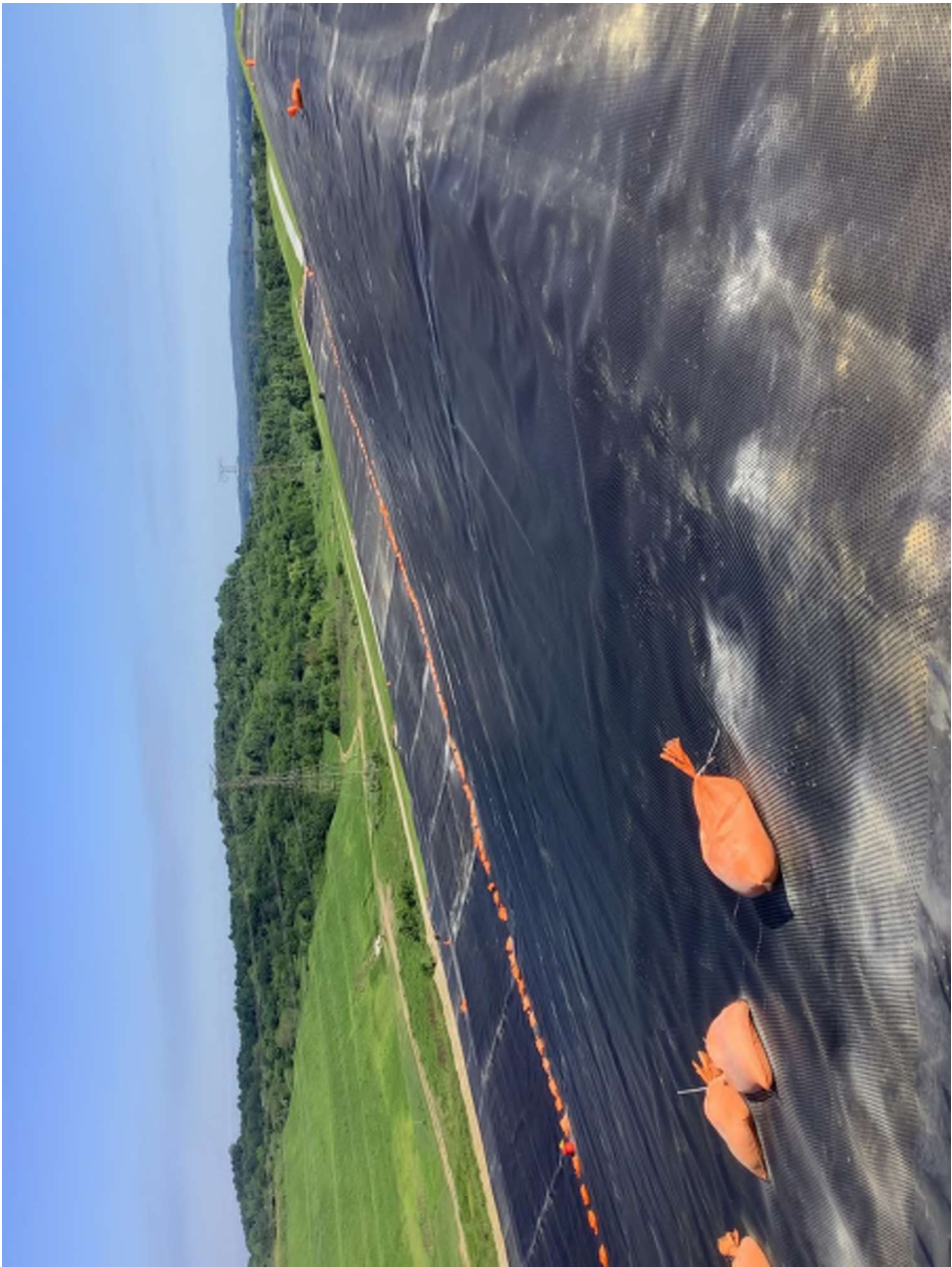











☉ 236°SW (T) ● 37°27'50"N, 87°5'9"W ±13ft ▲ 453ft



W slope liner, flume B
Your Watermark - See Settings

BREC Wilson Landfill
17 Aug 2022, 09:21:51



☉ 135°SE (T) ● 37°27'42"N, 87°5'6"W ±88ft ▲ 440ft



W slope liner
Your Watermark - See Settings

BREC Wilson Landfill
17 Aug 2022, 15:25:51



DAILY FIELD ACTIVITIES REPORTDate 8/18/22Day of Week ThursdayProject Name BREC Wilson Station CCR Landfill ClosureProject Number 142697Client Big Rivers Electric CorporationProject Location Centertown, KYWeather Partly CloudyTemp Low 59High 84Wind 5 mph EContractor Hallaton Superintendent Homero (Hallaton), David (Pollard) Labor On Site 6/Pollard, 12/HallatonOther Representatives On Site John (Hallaton), David (Pollard)Equipment Pollard – dozer, excavator, (2) haul truck, roller; Hallaton – gator, skid steer, forklift**Activities**

Pollard continued work on the E slope so it is ready to go next week for liner work. With rain possible on Sunday, work is being done to clean up the end of the E slope and get the muck from the last rain events out of there. Hallaton laid more liner on the W slope in the morning with detail work being done in the afternoon. All fusion trials welds – passed. 5 marked destructs were taken and tested – all passed.

Panels Placed 334-339 Daily/Total Sqft Liner 30,751/1,827,179 Daily/Total Sqft Turf NA**Description of Conversations/Conflicts/Issues and Action Taken**

The inspection will be tomorrow at 9:30AM. The goal is to finish up lining and detailing the W slope so it is ready for turf application end of this week. Then, work can continue on the E slope, primarily after the end of the E slope has some more work.

The lab results from the destructs sent yesterday came back and all passed. The destructs tested today were sent to the lab – will update on the results. Still waiting on results from the aggregate to be placed on turf.

Inspector On Site: (Arrive) 7:10am(Depart) 5:30pmContractor: (Arrive) 6:50am(Depart) 6:00pmInspector Tenley Propst



DAILY FIELD ACTIVITIES REPORTDate 8/31/22Day of Week WednesdayProject Name BREC Wilson Station CCR Landfill ClosureProject Number 142697Client Big Rivers Electric CorporationProject Location Centertown, KYWeather Mostly SunnyTemp Low 62High 88Wind 5 mph EContractor Hallaton Superintendent Homero (Hallaton), David (Pollard) Labor On Site 6/Pollard, 20/HallatonOther Representatives On Site John (Hallaton), David (Pollard),Equipment Pollard – dozer, excavator, (2) haul truck, roller; Hallaton – gator (2), skid steer, forklift**Activities**

This morning the inspectors came and reviewed the liner – everything was good, two spots were marked for possible extrusion work, but turf can still be put down tomorrow as planned. Pollard worked on the E slope in the morning so liner could be laid in the afternoon. Hallaton finished up repairs and vacuum tests on the W slope in the morning and in the afternoon liner was laid on the E slope portion that drains to the outfall. All fusion trials welds – passed.

Panels Placed 340-348 Daily/Total Sqft Liner 68,057/1,895,236 Daily/Total Sqft Turf NA**Description of Conversations/Conflicts/Issues and Action Taken**

Planning to start turf application tomorrow and work on it through next week. With the portion of the E slope lined, it should keep the subgrade from being ruined during the predicted rain for Sunday. No more liner work is planned for next week – to resume Monday, August 29th. More work needs to be done of the bottom of the E slope to get everything to drain there correctly. Additionally, more earthwork to be done next week on the E slope to prepare for liner the following week. HydroBinder to come in next week as well.

The lab results from the destructs sent yesterday came back and all passed. Still waiting on results from the aggregate to be placed on turf.

Inspector On Site:

(Arrive) 7:10am(Depart) 4:15pm

Contractor:

(Arrive) 6:50am(Depart) 5:30pmInspector Tenley Propst

NW N NE
0 330 0 30 60
☀ 12°N (T) ● 37°27'44"N, 87°5'4"W ±39ft ▲ 538ft



Spine
Your Watermark - See Settings

BREC Wilson Landfill
19 Aug 2022, 13:24:37

E 60 90 120 150 180 S
☀ 118°SE (T) ● 37°27'45"N, 87°5'4"W ±9ft ▲ 552ft



E slope
Your Watermark - See Settings

BREC Wilson Landfill
19 Aug 2022, 13:24:50



N 0 30 NE 60 E 90 120
☀ 53°NE (T) ● 37°27'42"N, 87°4'57"W ±29ft ▲ 431ft



E slope, bottom outfall
Your Watermark - See Settings

BREC Wilson Landfill
19 Aug 2022, 14:33:21

E 90 SE 120 150 180 S
☀ 132°SE (T) ● 37°27'42"N, 87°4'57"W ±13ft ▲ 418ft



E slope, bottom outfall
Your Watermark - See Settings

BREC Wilson Landfill
19 Aug 2022, 14:33:34

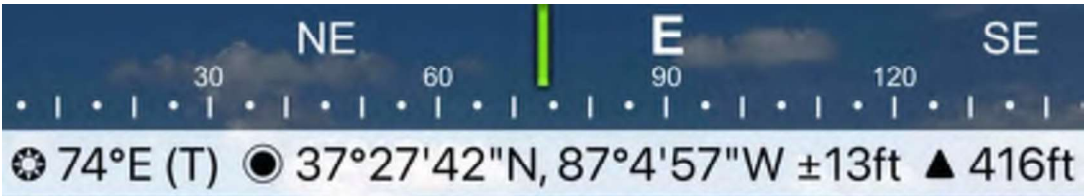

E slope, bottom outfall
Your Watermark + See Settings

BREC Wilson Landfill
19 Aug 2022, 14:33:40

SE 150 S 180 SW 240 W 270
☀ 200°S (T) ● 37°27'41"N, 87°4'55"W ±16ft ▲ 415ft



E slope, bottom outfall
Your Watermark - See Settings

BREC Wilson Landfill
19 Aug 2022, 14:39:56

SW 240 W 270 NW 330 N 0
☀ 293°W (T) ● 37°27'41"N, 87°4'55"W ±9ft ▲ 410ft



E slope
Your Watermark - See Settings

BREC Wilson Landfill
19 Aug 2022, 14:40:08

DAILY FIELD ACTIVITIES REPORTDate 8/31/22Day of Week WednesdayProject Name BREC Wilson Station CCR Landfill ClosureProject Number 142697Client Big Rivers Electric CorporationProject Location Centertown, KYWeather Mostly SunnyTemp Low 58High 83Wind 2 mph NEContractor Hallaton Superintendent Homero (Hallaton), David (Pollard) Labor On Site 6/Pollard, 14/HallatonOther Representatives On Site John (Hallaton), David (Pollard),Equipment Pollard – dozer, excavator, (2) haul truck, roller; Hallaton – gator (2), skid steer, forklift**Activities**

Today the crew laid turf along the W side of the site all day. Rip tests were performed to ensure the turf welds were being done correctly. No new liner was laid down, no trial welds were performed by QC. Pollard continued to work on the subgrade on both the East and West sides of site. ARB spent the day recording panel placement, seaming, and air tests done by the crew last week (8/25-8/30).

Panels Placed Daily/Total Sqft Liner 1,895,236 Daily/Total Sqft Turf**Description of Conversations/Conflicts/Issues and Action Taken**

Destructs will be cut from the East side of site tomorrow when detail work is done by the crew. The plan is to lay panels down along the East side of site where Pollard has subgrade prepared. The weather looks good through the end of this week so crew will be making as much progress as possible before potential rain next week.

Inspector On Site:

(Arrive) 7:00am(Depart) 6:00pm

Contractor:

(Arrive) 6:50am(Depart) 5:45pmInspector Alexis Barber

DAILY FIELD ACTIVITIES REPORT**Date** 9/1/22**Day of Week** Thursday**Project Name** BREC Wilson Station CCR Landfill Closure**Project Number** 142697**Client** Big Rivers Electric Corporation**Project Location** Centertown, KY**Weather** Mostly Sunny**Temp Low** 57**High** 85**Wind** 5 mph W**Contractor** Hallaton **Superintendent** Homero (Hallaton), David (Pollard) **Labor On Site** 6/Pollard, 10/Hallaton**Other Representatives On Site** David (Pollard),**Equipment** Pollard – dozer, excavator, (2) haul truck, roller; Hallaton – gator (2), skid steer, forklift**Activities**

The crew spent the entire day deploying liner along the East side of site. They placed liner up to the flume which still needs to be worked on by Pollard before liner can be laid there. All trial welds passed in both the morning and afternoon for extrusion and fusion welds. Pollard worked on the subgrade on the West side of site and deployed stone along the benches on the W side turf that was laid by the crew on 8/31.

Panels Placed 380-392 **Daily/Total Sqft Liner** 47,056/ 1,942,292 **Daily/Total Sqft Turf** (From 8/31) 85,950**Description of Conversations/Conflicts/Issues and Action Taken**

Destructs will be cut from the East side of site tomorrow when detail work is done by the crew. The plan is to detail all liner that has been placed on East side of site tomorrow. Plans for Saturday have not been set yet, there is a chance for rain to move in over the weekend.

Inspector On Site:**(Arrive)** 7:00am**(Depart)** 5:30pm**Contractor:****(Arrive)** 6:50am**(Depart)** 5:30pm**Inspector** Alexis Barber

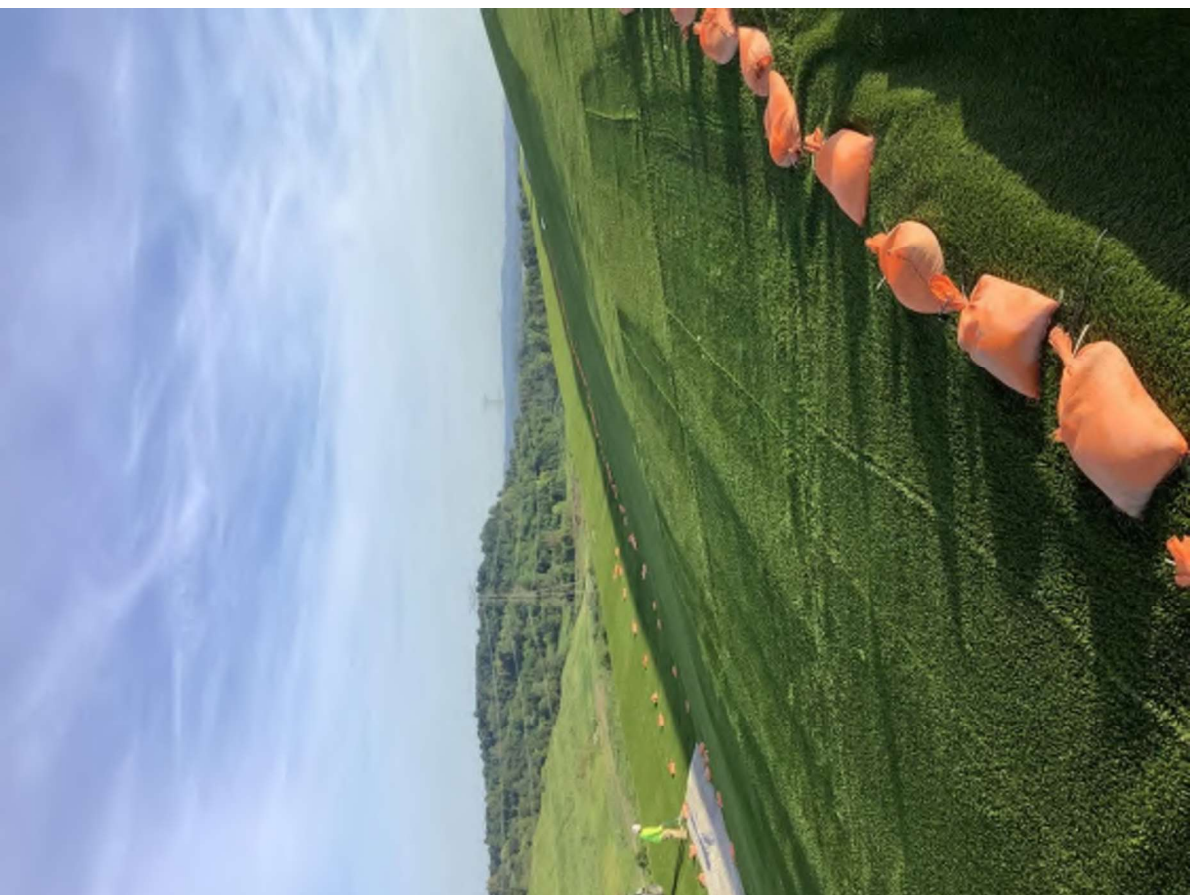

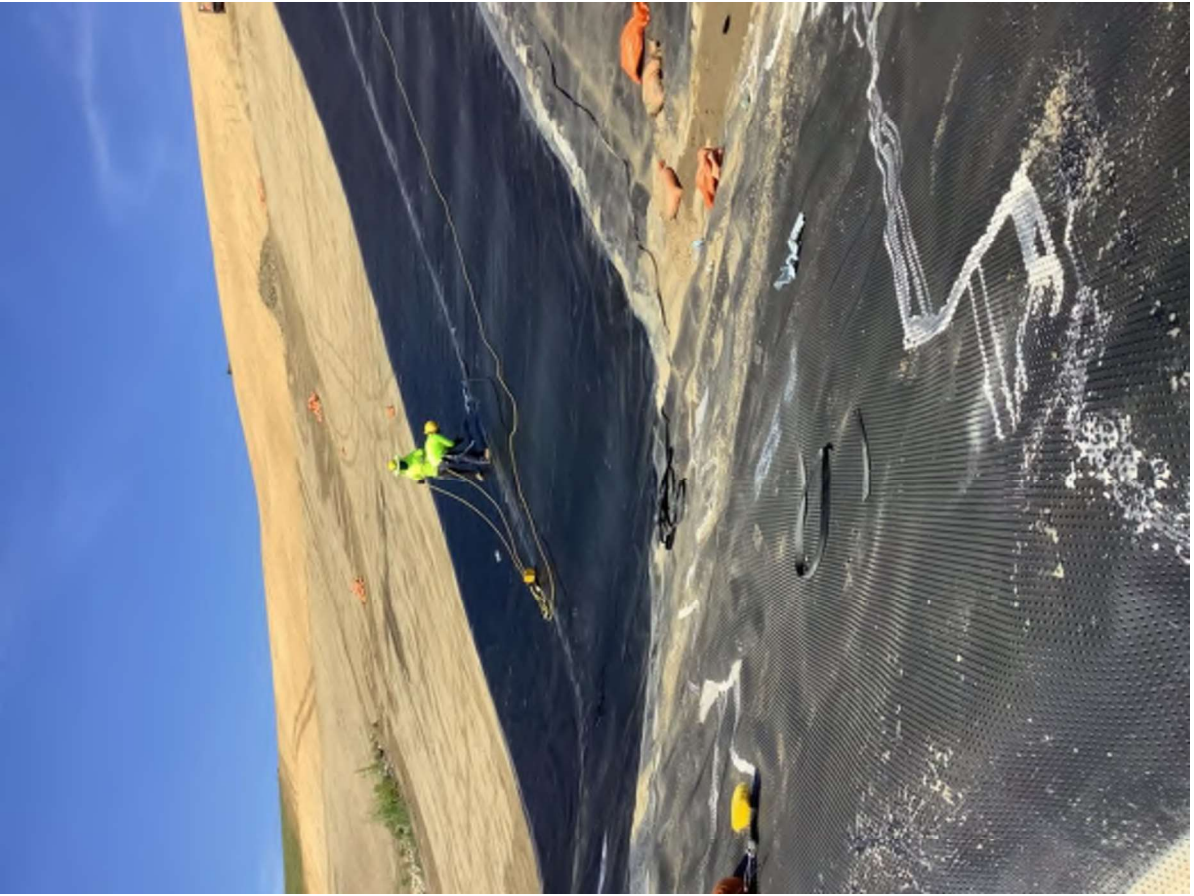

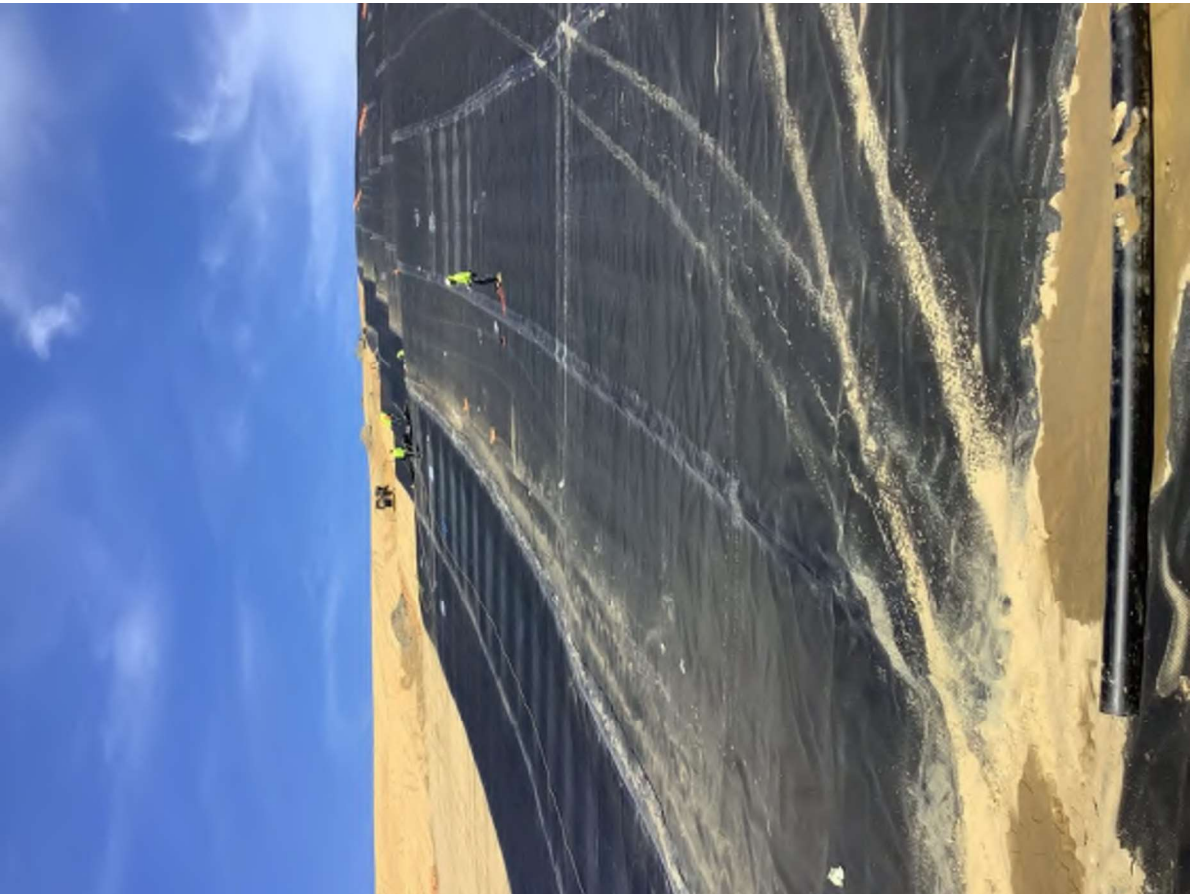





DAILY FIELD ACTIVITIES REPORT

Date 9/2/22

Day of Week Friday

Project Name BREC Wilson Station CCR Landfill Closure

Project Number 142697

Client Big Rivers Electric Corporation

Project Location Centertown, KY

Weather Mostly Sunny

Temp Low 62

High 91

Wind 2 mph SW

Contractor Hallaton

Superintendent Homero (Hallaton), David (Pollard)

Labor On Site 6/Pollard, 20/Hallaton

Other Representatives On Site David (Pollard)

Equipment Pollard – dozer, excavator, (2) haul truck, roller; Hallaton – gator (2), skid steer, forklift

Activities

Both crews spent the entire day detailing liner along the East side of site. Air tests and Vacuum tests were done on the seams. All trial welds passed in both the morning and afternoon for extrusion welds. The crew left site at 3:00Pm after they finished their work. Pollard worked on the subgrade on the West side of site and deployed stone along the benches on the W side turf that was laid by the crew on 8/31. Destructs 82-89 were cut from the liner, tested on site, and shipped to TRI at the end of the day.

Panels Placed Daily/Total Sqft Liner / 1,942,292 **Daily/Total Sqft Turf**

Description of Conversations/Conflicts/Issues and Action Taken

Crew does not plan to work tomorrow, 9/3, since there is no new subgrade to start laying liner on and rain is expected throughout the weekend. John plans to have the state come out and inspect the liner on Tuesday to lay turf throughout the week next week.

Inspector On Site:

(Arrive) 7:00am

(Depart) 5:30pm

Contractor:

(Arrive) 7:00am

(Depart) 3:00 pm



Inspector Alexis Barber

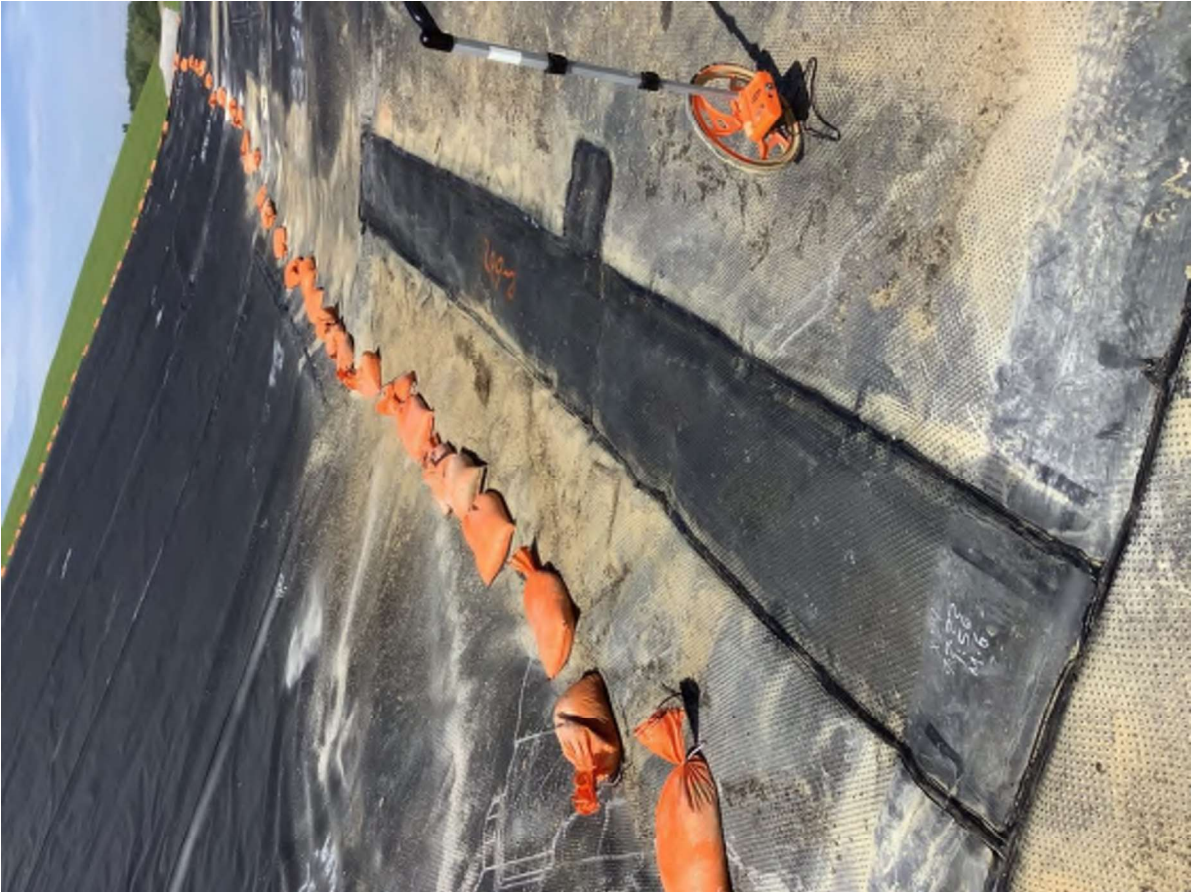







DAILY FIELD ACTIVITIES REPORT

Date 9/6/22

Day of Week Wednesday

Project Name BREC Wilson Station CCR Landfill Closure

Project Number 142697

Client Big Rivers Electric Corporation

Project Location Centertown, KY

Weather Mostly Cloudy

Temp Low 60

High 80

Wind 2 mph SW

Contractor Hallaton

Superintendent Homero (Hallaton), David (Pollard)

Labor On Site 6/Pollard, 10/Hallaton

Other Representatives On Site David (Pollard), John (Hallaton)

Equipment Pollard – dozer, excavator, (2) haul truck, roller; Hallaton – gator (2), skid steer, forklift

Activities

Crew arrived on site at 7:00AM and started cleaning the E side of site from the rain over the weekend. They pumped water off of the benches and worked on the lower SE corner of site at the end of the liner. Pollard’s crew left site at 8:30AM. After finishing cleaning liner off, Hallaton began deploying turf at 10:00AM. Hallaton stopped for lunch at 12:00. ARB left site at 12:00PM due to liner inactivity.

Panels Placed **Daily/Total Sqft Liner /** 1,942,292 **Daily/Total Sqft Turf**

Description of Conversations/Conflicts/Issues and Action Taken

As a follow-up to yesterday’s conversation with the State, Travis responded and said turf inspection was not necessary. John says Pollard will start tearing out the West side flume tomorrow and should have it done by Friday. This will allow the crew to lay liner on Saturday to get the subgrade covered before potential rain on Sunday. After discussing with Holly, we need to find out who has done the concrete work on site in our next weekly meeting.

Inspector On Site:

(Arrive) 7:30am

(Depart) 12:00pm

Contractor:

(Arrive) 7:00am

(Depart) 5:30 pm



Inspector Alexis Barber







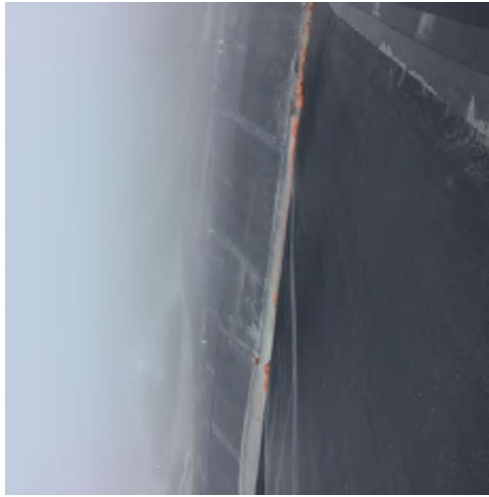

DAILY FIELD ACTIVITIES REPORTDate 9/7/22Day of Week WednesdayProject Name BREC Wilson Station CCR Landfill ClosureProject Number 142697Client Big Rivers Electric CorporationProject Location Centertown, KYWeather Mostly CloudyTemp Low 60High 80Wind 2 mph SWContractor Hallaton Superintendent Homero (Hallaton), David (Pollard) Labor On Site 6/Pollard, 10/HallatonOther Representatives On Site David (Pollard), John (Hallaton)Equipment Pollard – dozer, excavator, (2) haul truck, roller; Hallaton – gator (2), skid steer, forklift**Activities**

Crew arrived on site at 7:00AM and started cleaning the E side of site from the rain over the weekend. They pumped water off of the benches and worked on the lower SE corner of site at the end of the liner. Pollard's crew left site at 8:30AM. After finishing cleaning liner off, Hallaton began deploying turf at 10:00AM. Hallaton stopped for lunch at 12:00. ARB left site at 12:00PM due to liner inactivity.

Panels Placed Daily/Total Sqft Liner / 1,942,292 Daily/Total Sqft Turf**Description of Conversations/Conflicts/Issues and Action Taken**

As a follow-up to yesterday's conversation with the State, Travis responded and said turf inspection was not necessary. John says Pollard will start tearing out the West side flume tomorrow and should have it done by Friday. This will allow the crew to lay liner on Saturday to get the subgrade covered before potential rain on Sunday. After discussing with Holly, we need to find out who has done the concrete work on site in our next weekly meeting.

Inspector On Site: (Arrive) 7:30am (Depart) 12:00pmContractor: (Arrive) 7:00am (Depart) 5:30 pmInspector Alexis Barber





DAILY FIELD ACTIVITIES REPORTDate 9/8/22Day of Week ThursdayProject Name BREC Wilson Station CCR Landfill ClosureProject Number 142697Client Big Rivers Electric CorporationProject Location Centertown, KYWeather Mostly CloudyTemp Low 60High 84Wind 2 mph SWContractor Hallaton Superintendent Homero (Hallaton), David (Pollard) Labor on Site 6/Pollard, 10/HallatonOther Representatives on Site David (Pollard), John (Hallaton)Equipment Pollard – dozer, excavator, (2) haul truck, roller; Hallaton – gator (2), skid steer, forklift**Activities**

The crew arrived on site at 7:00AM and worked on deploying turf on the East side of site all day. Pollard worked on cutting out the flume directly south of the turf on the West side of site. They began at the top of the site and worked their way down towards the perimeter ditch. ARB collected infill data from the North side of site where Air Pump East had already blown infill into the turf. Hallaton broke for lunch at 12:00 and ARB offsite at 12:00PM due to liner inactivity.

Panels Placed Daily/Total Sqft Liner / 1,942,292 Daily/Total Sqft Turf

Description of Conversations/Conflicts/Issues and Action Taken

ARB spoke with John about the schedule for the rest of the week. He would like Pollard to have the flume completely cut out by midday Friday so the crew can start deploying liner on the West side in the afternoon. He would like to get as much of the subgrade covered before weather moves in over the weekend. The crew will work as much as the weather allows on Saturday. Air Pump East was delayed at another site this week but will be out at BREC Wilson next week to continue blowing infill material into the turf.

Inspector On Site: (Arrive) 7:30am (Depart) 12:00pmContractor: (Arrive) 7:00am (Depart) 5:30 pmInspector Alexis Barber

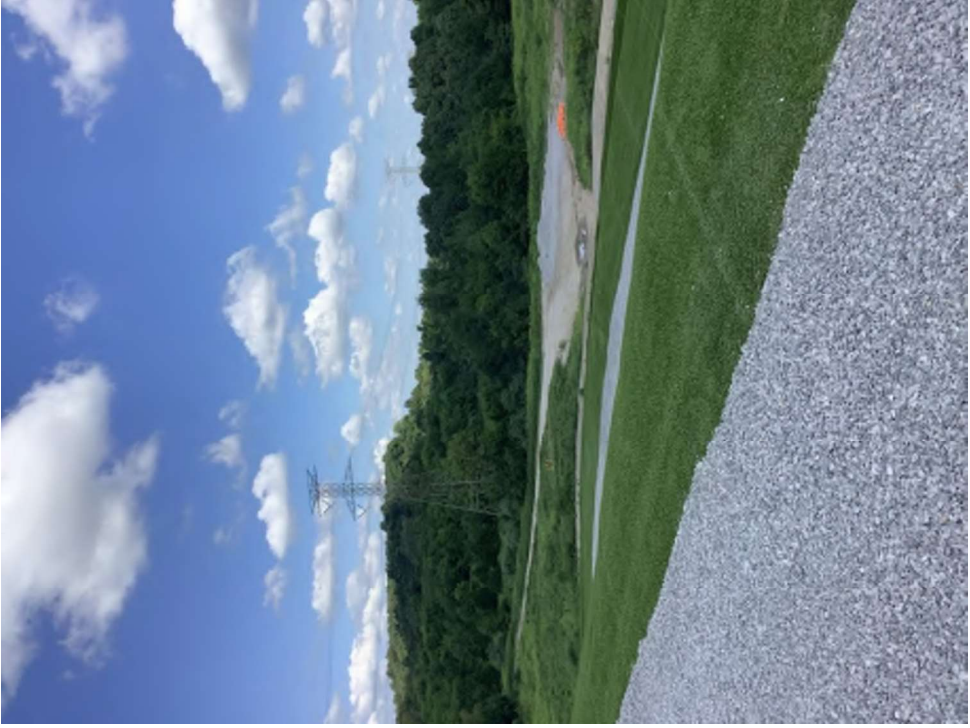

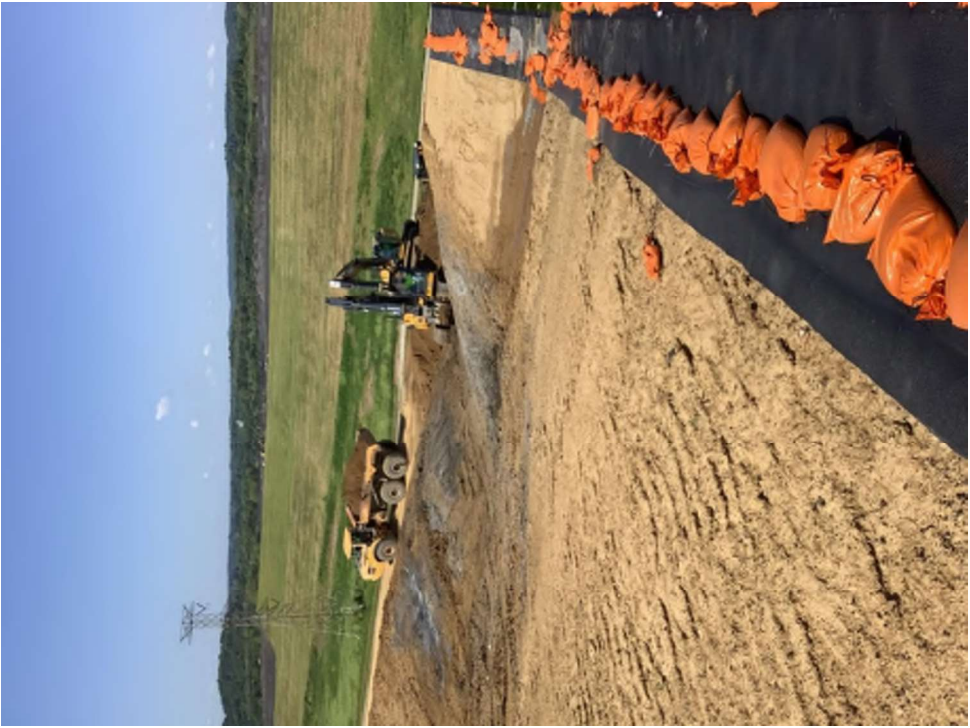





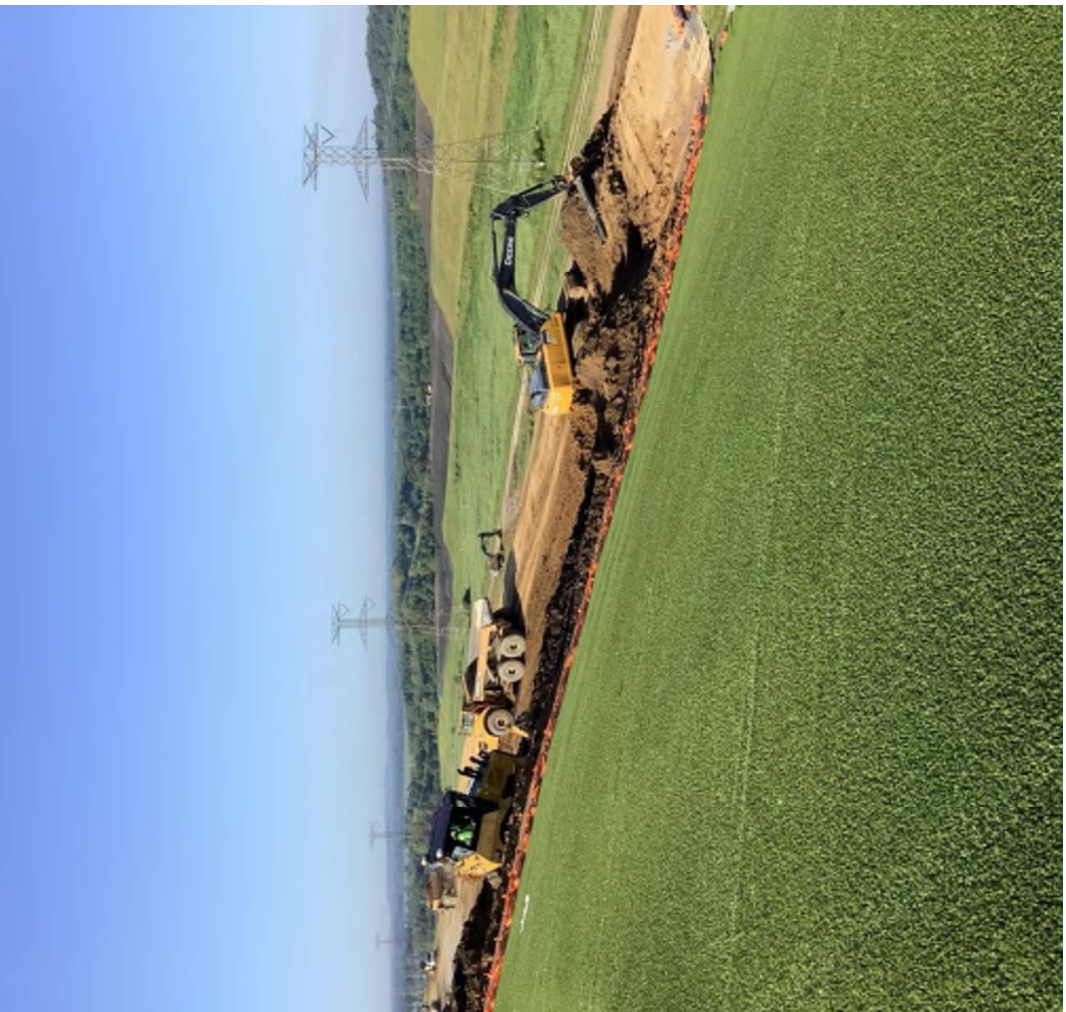
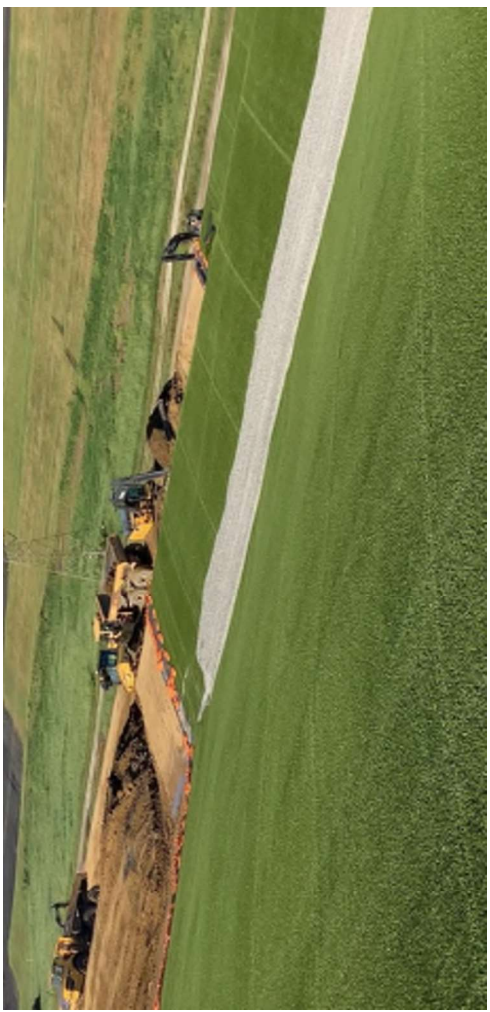

DAILY FIELD ACTIVITIES REPORTDate 9/9/22Day of Week FridayProject Name BREC Wilson Station CCR Landfill ClosureProject Number 142697Client Big Rivers Electric CorporationProject Location Centertown, KYWeather Mostly SunnyTemp Low 57High 83Wind 5mph NWContractor Hallaton Superintendent Homero (Hallaton), David (Pollard) Labor on Site 6/Pollard, 10/HallatonOther Representatives on Site David (Pollard), John (Hallaton)Equipment Pollard – dozer, excavator, (2) haul truck, roller; Hallaton – gator (2), skid steer, forklift**Activities**

The crew arrived on site at 7:00AM and began detailing a piece of pipe by welding liner around it. Pollard continued to work on the West side subgrade and flume. They finished the subgrade around 1:00PM and left the site shortly after. ARB collected the remaining infill data and caught up on all infill that has been placed by Air Pump East so far. At 1:00, the crew began deploying liner on the West side flume. They worked on deploying and seaming liner until 5:30. At 5:30 ARB left site due to liner inactivity.

Panels Placed Daily/Total Sqft Liner 29,049/ 1,971,341 Daily/Total Sqft Turf**Description of Conversations/Conflicts/Issues and Action Taken**

The plan for tomorrow, 9/10, is to finish laying turf on the East side and to detail the liner on the West side. There is a potential for rain to move in through the weekend but the crew plans to work if possible.

Inspector On Site: (Arrive) 7:30am(Depart) 5:30pmContractor: (Arrive) 7:00am(Depart) 5:45 pmInspector Alexis Barber

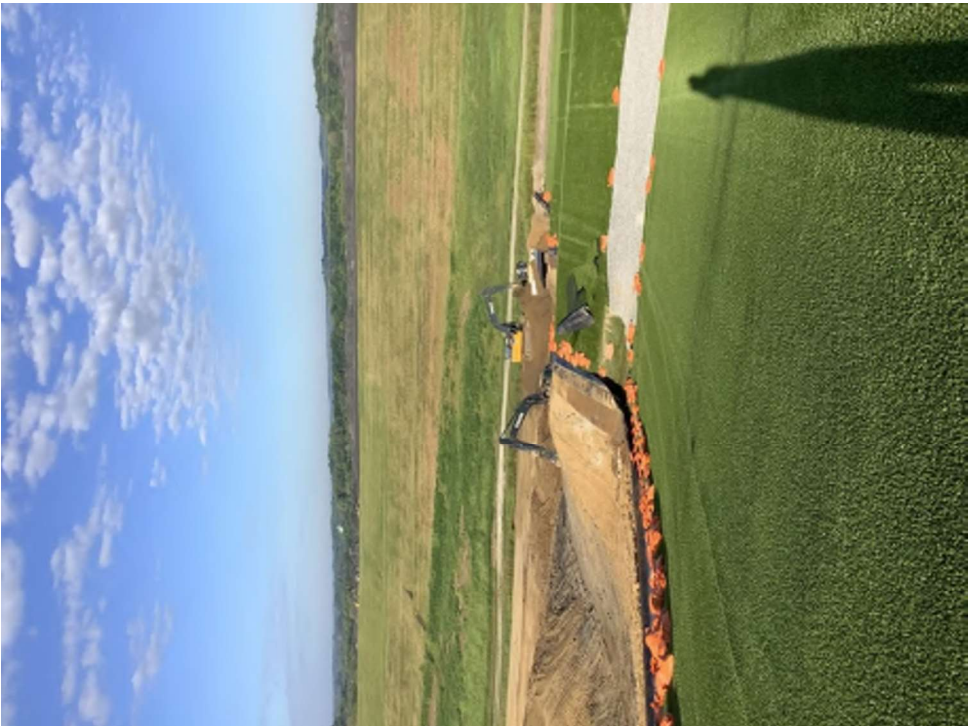

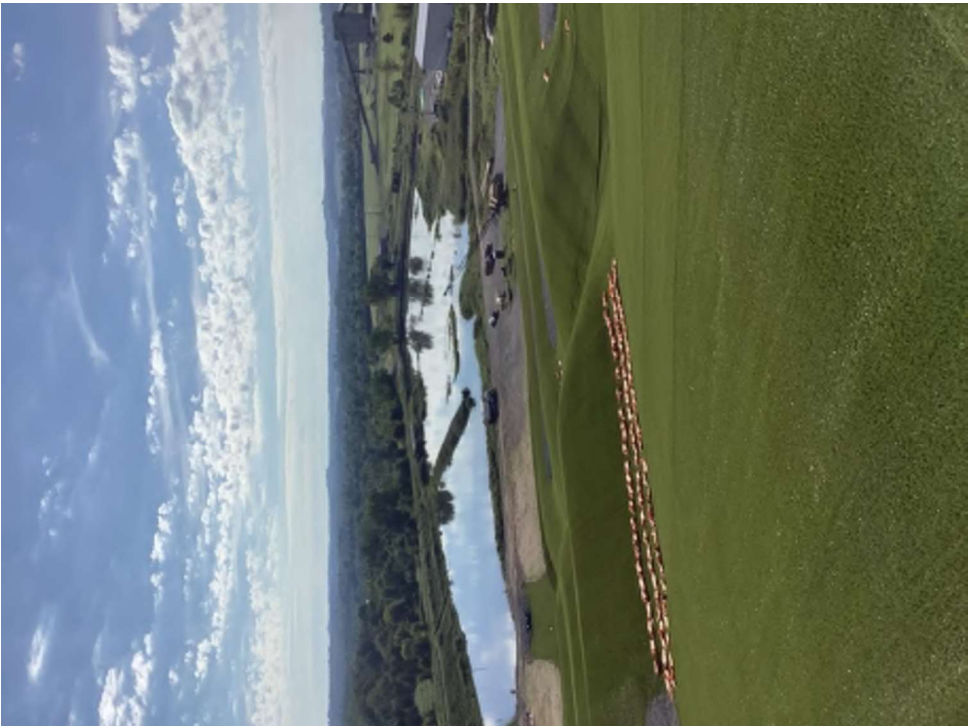

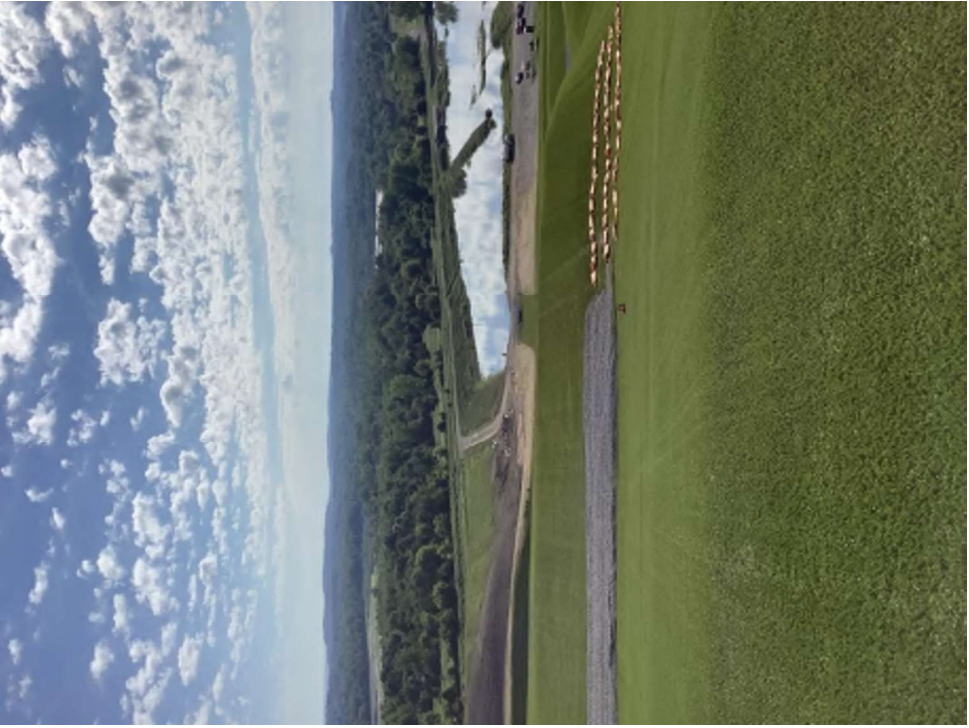



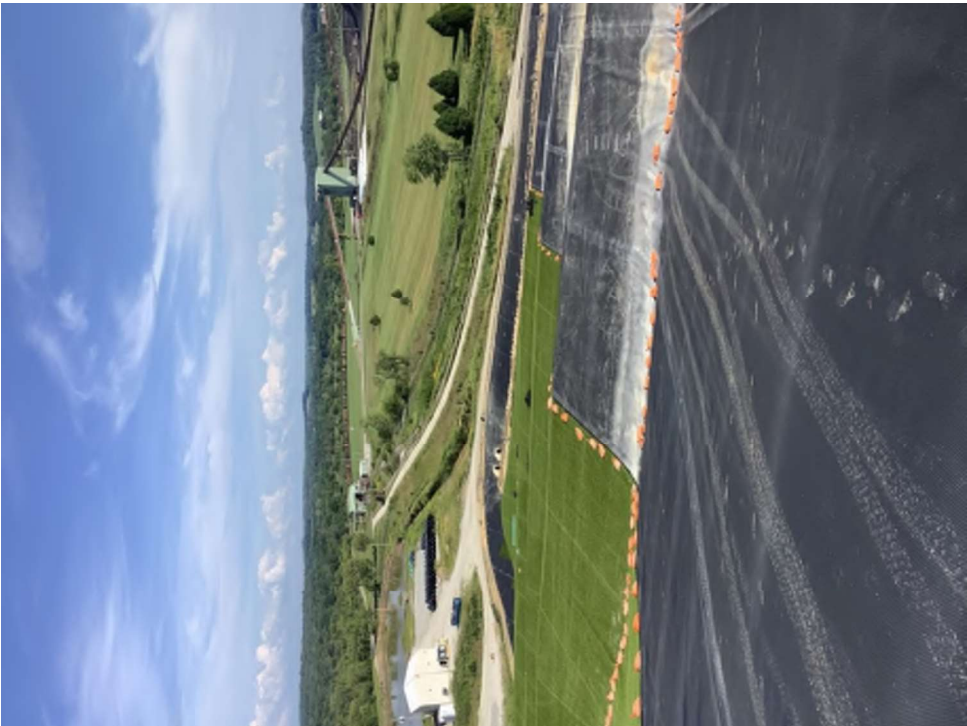

DAILY FIELD ACTIVITIES REPORTDate 9/10/22Day of Week SaturdayProject Name BREC Wilson Station CCR Landfill ClosureProject Number 142697Client Big Rivers Electric CorporationProject Location Centertown, KYWeather Mostly SunnyTemp Low 69High 85Wind 5mph NWContractor Hallaton Superintendent Homero (Hallaton), David (Pollard) Labor on Site 6/Pollard, 10/HallatonOther Representatives on Site David (Pollard), John (Hallaton)Equipment Pollard – dozer, excavator, (2) haul truck, roller; Hallaton – gator (2), skid steer, forklift**Activities**

ARB arrived on site at 7:15AM; the crew arrived on site at 9:00AM after having van troubles on their way to the site. The crew worked on laying turf on the East side of site all day. ARB left site at 9:00AM due to liner inactivity.

Panels Placed Daily/Total Sqft Liner / 1,971,341 Daily/Total Sqft Turf**Description of Conversations/Conflicts/Issues and Action Taken**

John said his plan for the day was to finish laying turf on the East side slope so that Pollard can lay stone on the benches next week. He planned to get some rain flaps installed over the benches to prevent rain from getting under the liner. No detailing or new liner was planned for the day.

Inspector On Site:

(Arrive) 7:15am(Depart) 9:15am

Contractor:

(Arrive) 9:00am(Depart) 2:00pmInspector Alexis Barber

DAILY FIELD ACTIVITIES REPORTDate 9/12/22Day of Week TuesdayProject Name BREC Wilson Station CCR Landfill ClosureProject Number 142697Client Big Rivers Electric CorporationProject Location Centertown, KYWeather Mostly SunnyTemp Low 52High 79Wind 7 mph NEContractor Hallaton Superintendent Homero (Hallaton), David (Pollard) Labor on Site 6/Pollard, 10/HallatonOther Representatives on Site David (Pollard), John (Hallaton)Equipment Pollard – dozer, excavator, (2) haul truck, roller; Hallaton – gator (2), skid steer, forklift**Activities**

Hallaton crew arrived on site at 7:00AM and began deploying liner on the West side of site. Fusion trial welds passed in both the morning and afternoon. Pollard laid stone on the East side benches where turf was laid last week. Pollard also continued to work on the subgrade on the West side of site. The crew laid liner all day and ended around 5:30PM.

Panels Placed 397-409 Daily/Total Sqft Liner 61,180/2,032,521 Daily/Total Sqft Turf 108,540**Description of Conversations/Conflicts/Issues and Action Taken**

The plan is for the crew to lay as much liner as possible while the weather is good. John wants to get as much as the subgrade covered as possible and detailing can be done when BMcD arrives back on site on Monday.

Inspector On Site: (Arrive) 7:00am (Depart) 5:30pmContractor: (Arrive) 7:00am (Depart) 5:30pmInspector Alexis Barber

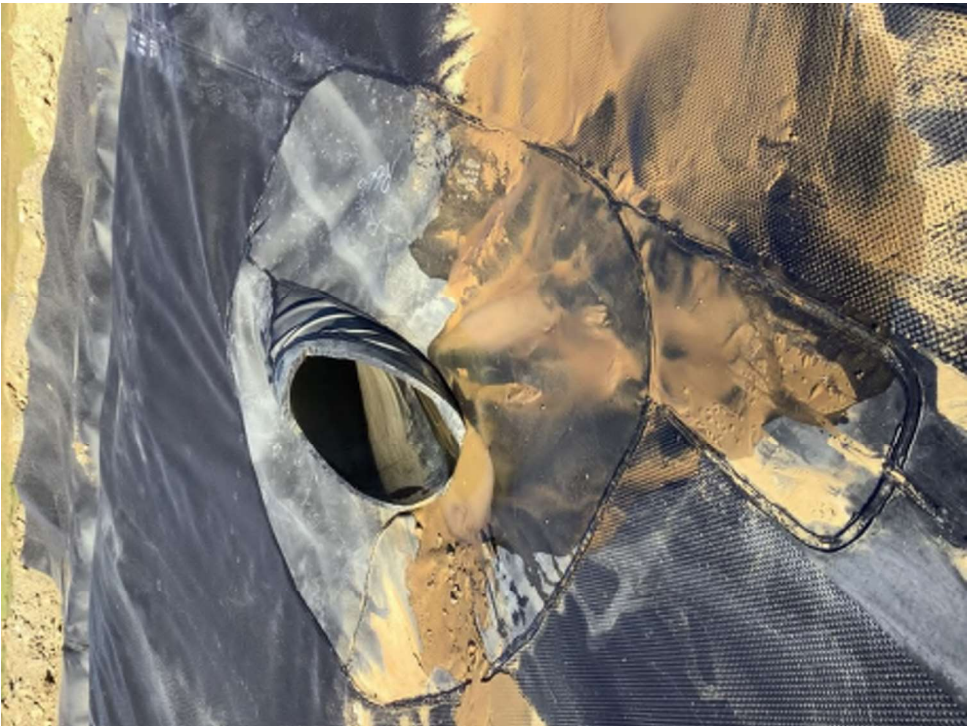

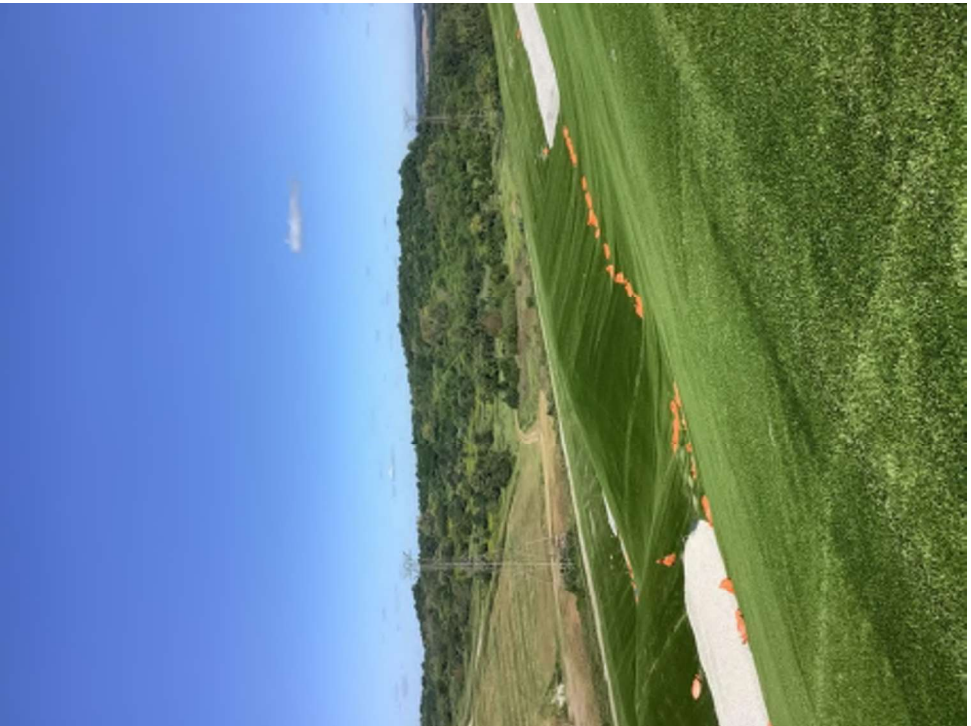

DAILY FIELD ACTIVITIES REPORTDate 9/14/22Day of Week WednesdayProject Name BREC Wilson Station CCR Landfill ClosureProject Number 142697Client Big Rivers Electric CorporationProject Location Centertown, KYWeather Mostly SunnyTemp Low 55High 82Wind 5 mph NEContractor Hallaton Superintendent Homero (Hallaton), David (Pollard) Labor on Site 6/Pollard, 10/HallatonOther Representatives on Site David (Pollard), John (Hallaton)Equipment Pollard – dozer, excavator, (2) haul truck, roller; Hallaton – gator (2), skid steer, forklift**Activities**

Hallaton crew arrived on site at 7:00AM and began deploying liner on the West side of site. Fusion trial welds passed in both the morning and afternoon. Pollard laid stone on the East side benches where turf was laid last week. Pollard also continued to work on the subgrade on the West side of site. The crew laid liner all day and ended around 5:30PM.

Panels Placed 410-431 Daily/Total Sqft Liner 87,607/2,120,128 Daily/Total Sqft Turf**Description of Conversations/Conflicts/Issues and Action Taken**

The crew will continue to lay liner on the W side of site until the next flume. No issues arose today.

Inspector On Site: (Arrive) 7:00am (Depart) 5:15pmContractor: (Arrive) 7:00am (Depart) 5:30pmInspector Alexis Barber

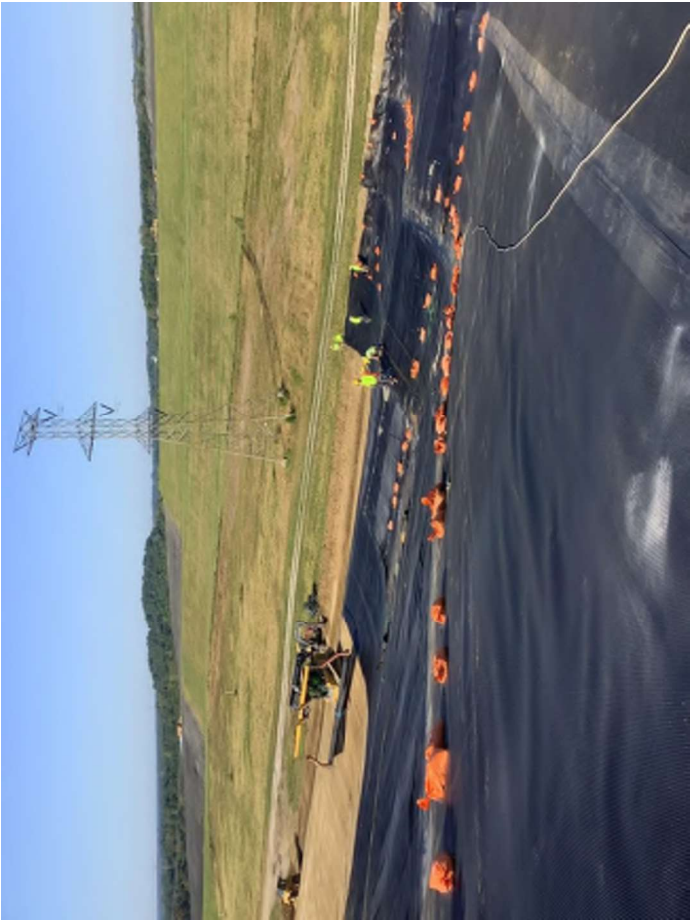

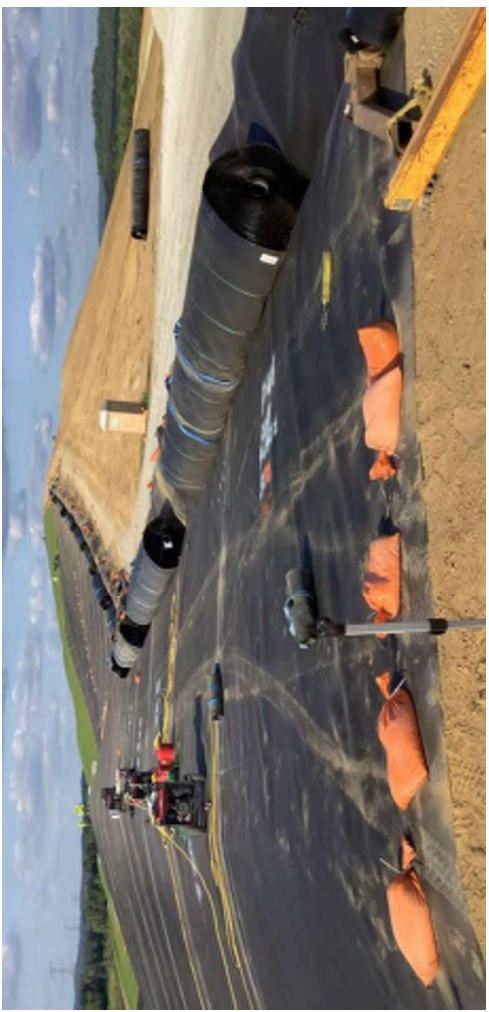
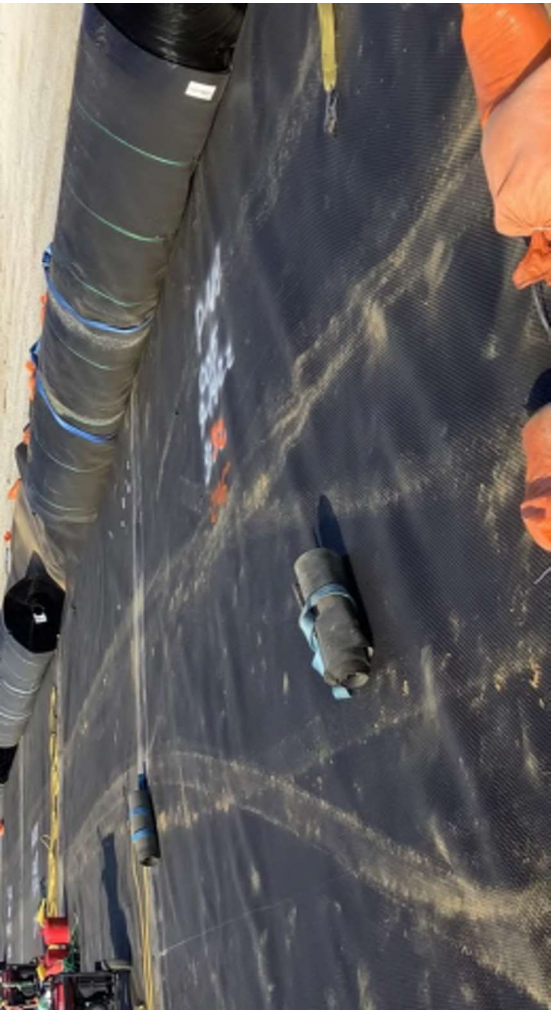

DAILY FIELD ACTIVITIES REPORTDate 9/19/22Day of Week MondayProject Name BREC Wilson Station CCR Landfill ClosureProject Number 142697Client Big Rivers Electric CorporationProject Location Centertown, KYWeather Rainy/SunnyTemp Low 70High 90Wind 17 mph NContractor Hallaton Superintendent Homero (Hallaton), David (Pollard) Labor on Site 6/Pollard, 10/HallatonOther Representatives on Site David (Pollard), John (Hallaton)Equipment Pollard – dozer, excavator, (2) haul truck, roller; Hallaton – gator (2), skid steer, forklift**Activities**

Hallaton crew arrived on site at 7:00AM and began detailing and lining the top of the hill. Pollard continued subgrade earthwork on the E slope and flume so that liner can be placed in later in the week. Around 8AM, it started to rain heavily until 10AM. All crews were sent home around 10AM due to the wet working conditions (ex: sand is too wet to blow without clogging issues). Last week detailing was completed on the West slope except for destructs (to be taken tomorrow). The inspection is scheduled for Wednesday at 9:30am and another for later in the week (Thursday or Friday).

Panels Placed 0Daily/Total Sqft Liner 0 / 2,321,260

Daily/Total Sqft Turf

Description of Conversations/Conflicts/Issues and Action Taken

Tenley catching up on work from Thursday, Friday, and Saturday. Destructs to be taken tomorrow and sent for testing. The crew will finish detailing and lining the top of the hill this week. Liner work to resume on the E side after.

Inspector On Site:

(Arrive) 7:00am(Depart) 10:00am

Contractor:

(Arrive) 7:00am(Depart) 10:00am

Inspector Tenley Propst



☀ 25°NE (T) ● 37°27'32"N, 87°5'9"W ±13ft ▲ 490ft



91922 weather
Your Watermark - See Settings

BREC Wilson Landfill
19 Sep 2022, 08:22:25

DAILY FIELD ACTIVITIES REPORTDate 9/20/22Day of Week TuesdayProject Name BREC Wilson Station CCR Landfill ClosureProject Number 142697Client Big Rivers Electric CorporationProject Location Centertown, KYWeather SunnyTemp Low 71High 97Wind 0 mph NContractor Hallaton Superintendent Homero (Hallaton), David (Pollard) Labor on Site 6/Pollard, 10/HallatonOther Representatives on Site David (Pollard), John (Hallaton)Equipment Pollard – dozer, excavator, (2) haul truck, roller; Hallaton – gator (2), skid steer, forklift**Activities**

Hallaton crew arrived on site at 7:00AM and continued detailing and lining the top of the hill. Pollard continued subgrade earthwork on the E slope and flume E so that liner can be placed in later in the week. Air pump on the east is blowing in sand. The inspection is scheduled for Wednesday (tomorrow) at 9:30am and another for later in the week (Thursday or Friday). Destructs were taken and all passed field testing. The lab destructs were sent at the end of the day.

Panels Placed 446-448 Daily/Total Sqft Liner 14,950 / 2,336,210 Daily/Total Sqft Turf**Description of Conversations/Conflicts/Issues and Action Taken**

Destructs to be taken today and sent for testing (all passed field testing). Liner work to resume on the E side later this week.

Inspector On Site: (Arrive) 7:00am(Depart) 5:00pmContractor: (Arrive) 7:00am(Depart) 5:30pm

Inspector Tenley Propst

NW N NE
300 330 0 30 60
☀ 358°N (T) ● 37°27'34"N, 87°5'9"W ±29ft ▲ 534ft

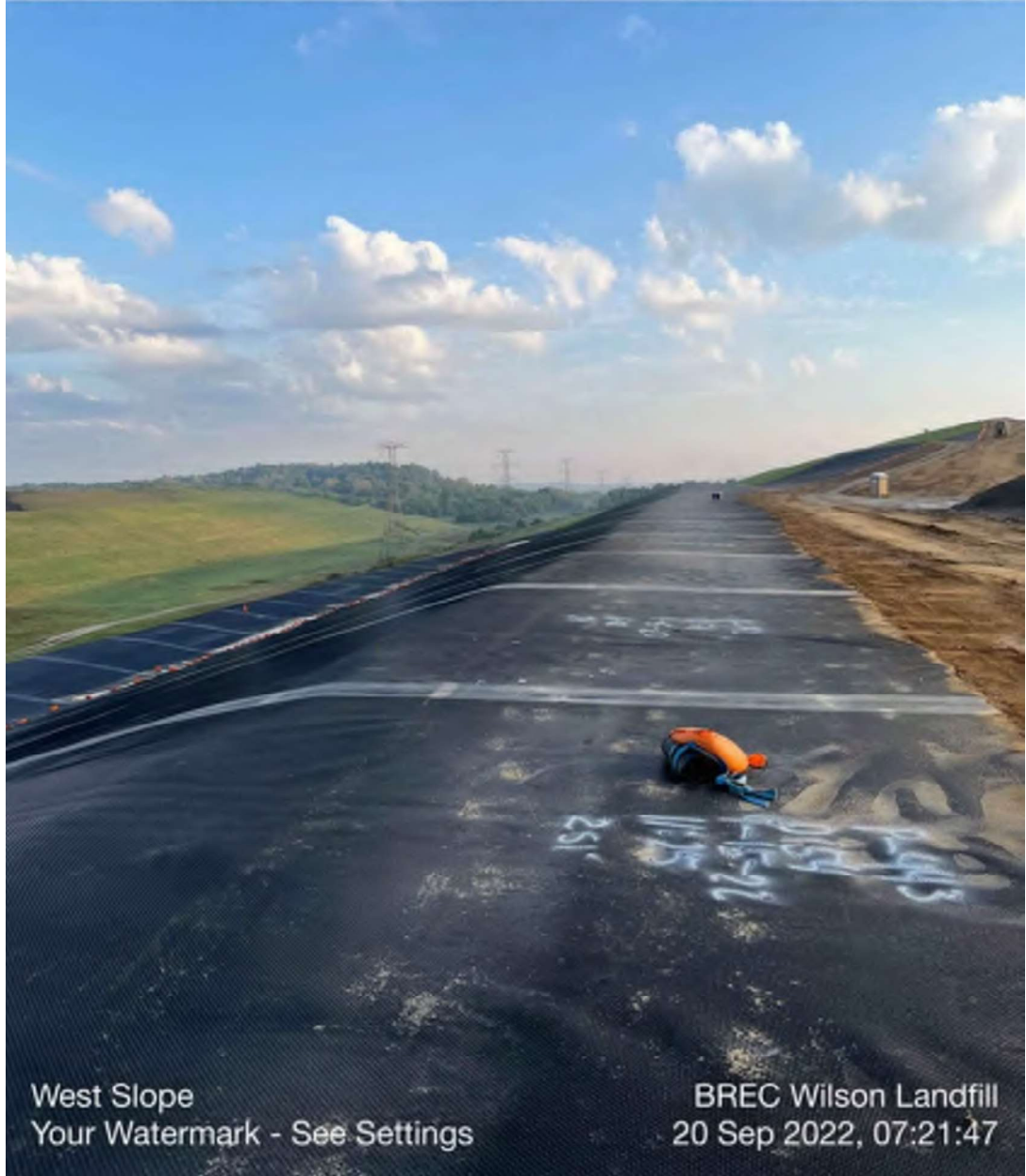

West Slope
Your Watermark - See Settings

BREC Wilson Landfill
20 Sep 2022, 07:21:47

N 70 300 NW 330 N 0 30 NE
☀ 341°N (T) ● 37°27'34"N, 87°5'9"W ±13ft ▲ 509ft

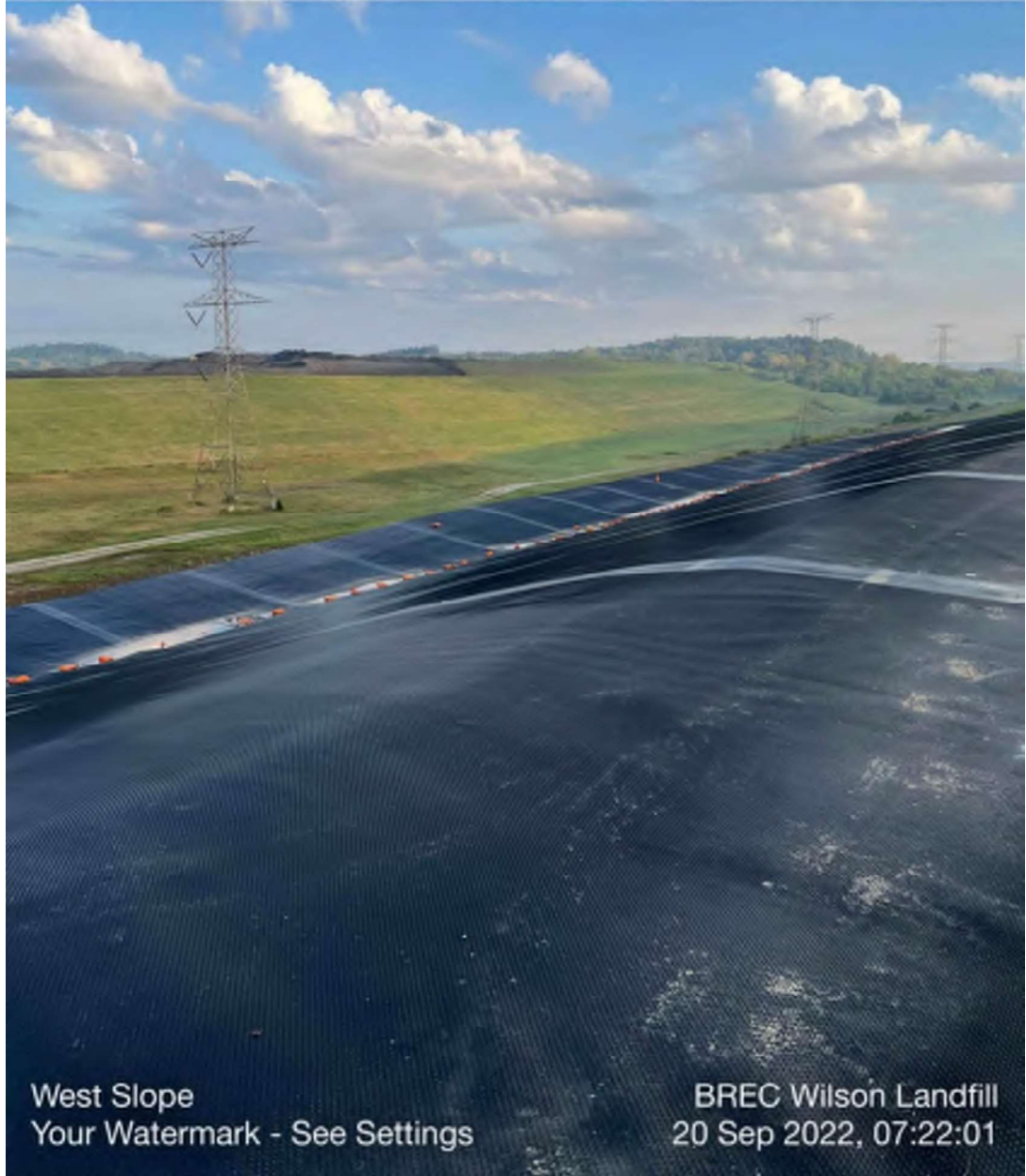

West Slope
Your Watermark - See Settings

BREC Wilson Landfill
20 Sep 2022, 07:22:01

NE 30 60 90 E 120 SE 150
☀ 80°E (T) ● 37°27'41"N, 87°5'9"W ±9ft ▲ 492ft



W Flume
Your Watermark - See Settings

BREC Wilson Landfill
20 Sep 2022, 07:39:45

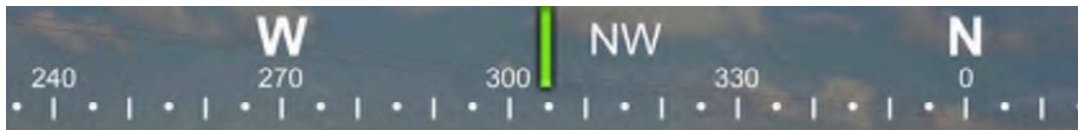

☀ 306°NW (T) ● 37°27'41"N, 87°5'9"W ±9ft ▲ 484ft

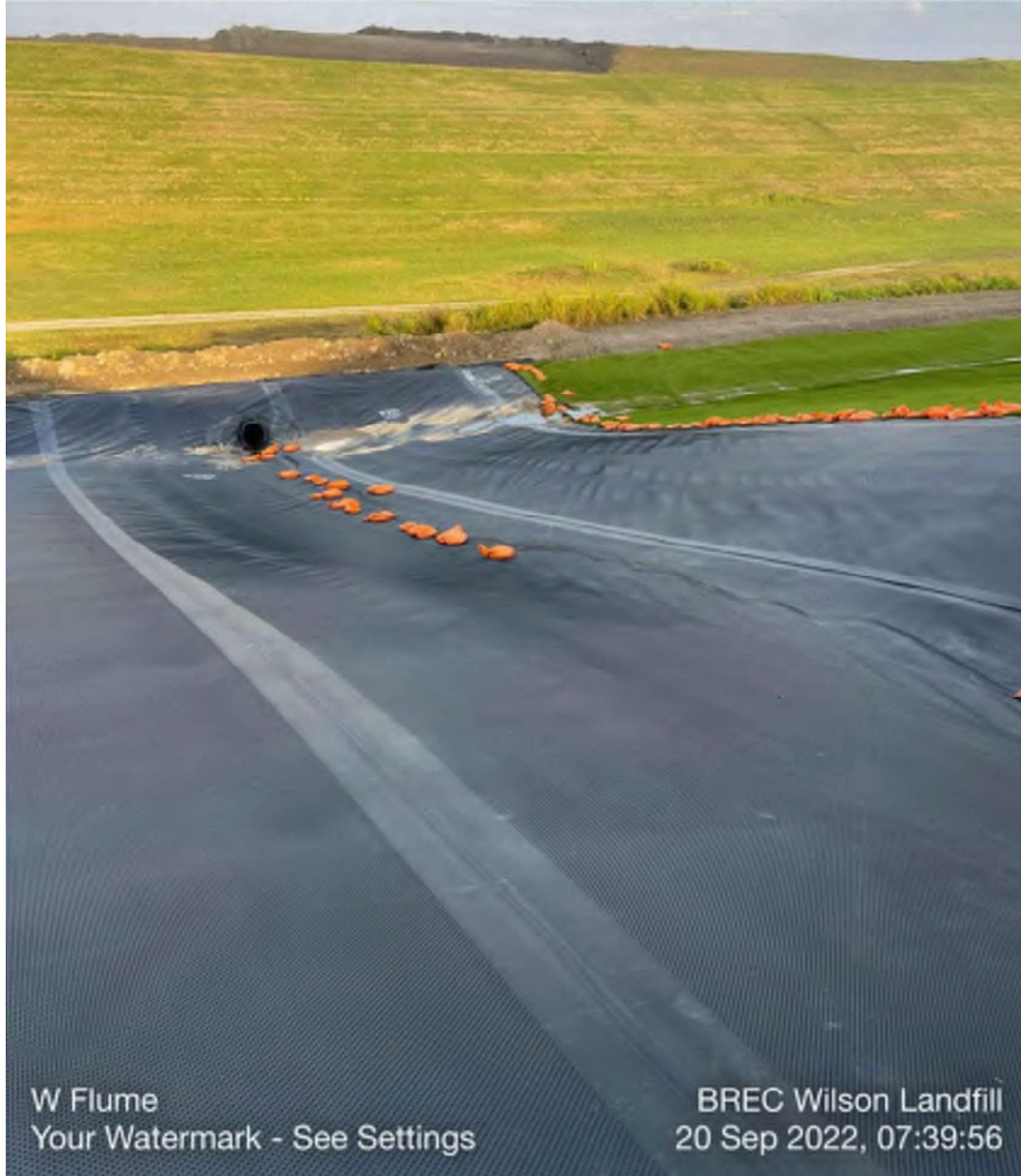

W Flume
Your Watermark - See Settings

BREC Wilson Landfill
20 Sep 2022, 07:39:56

E 90 SE 120 150 S 180 210
☀ 143°SE (T) ● 37°27'43"N, 87°5'4"W ±45ft ▲ 489ft



Flume E
Your Watermark - See Settings

BREC Wilson Landfill
20 Sep 2022 16:21:05

DAILY FIELD ACTIVITIES REPORTDate 9/21/22Day of Week WednesdayProject Name BREC Wilson Station CCR Landfill ClosureProject Number 142697Client Big Rivers Electric CorporationProject Location Centertown, KYWeather Sunny/HotTemp Low 66High 97Wind 4 mph SWContractor Hallaton Superintendent Homero (Hallaton), David (Pollard) Labor on Site 6/Pollard, 10/HallatonOther Representatives on Site David (Pollard), John (Hallaton), State Inspectors (2)Equipment Pollard – dozer, excavator, (2) haul truck, roller; Hallaton – gator (2), skid steer, forklift**Activities**

In the morning, the main focus was helping Pollard get Flume D in shape, particularly at the bottom of the slope near the outfall structure. After that, Hallaton cleaned up the top shelf before the inspection at 10:30AM and in the afternoon applied turf on top of that section. Pollard continued subgrade earthwork on the E slope and flume D so that liner can be placed in later in the week. Air pump in the east is blowing in sand. The liner inspected today (top shelf and the W slope) all passed and are given the go ahead to put turf on top. Destruct results from the lab destructs came back and all passed.

Panels Placed NADaily/Total Sqft Liner 0 / 2,336,210Daily/Total Sqft Turf 14,950 / 2,090,800**Description of Conversations/Conflicts/Issues and Action Taken**

Outlook for the week is to get Flume D done and ready for liner application. Sand to be blown on the top shelf tomorrow. HydroBinder on the bottom of the E slope is expected to be the focus for next week.

Inspector On Site:

(Arrive) 7:15am(Depart) 2:45pm

Contractor:

(Arrive) 7:00am(Depart) 5:30pm

Inspector Tenley Propst

NW 330 N 0 NE 30 E 90
● 24°NE (T) ● 37°27'47"N, 87°5'3"W ±16ft ▲ 568ft

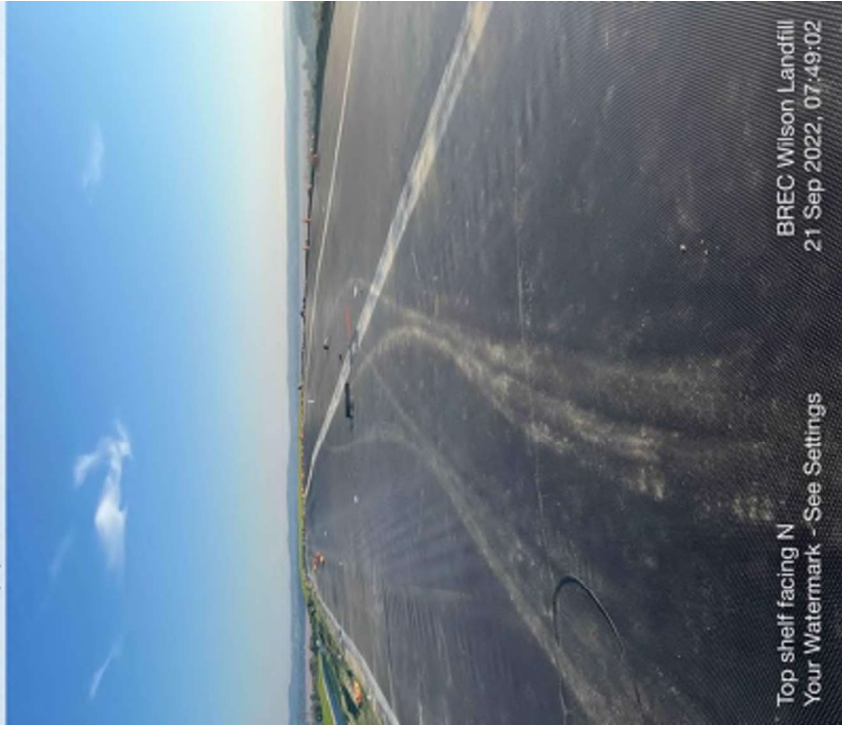

Top shelf facing N
Your Watermark - See Settings

BREC Wilson Landfill
21 Sep 2022, 07:49:02

E 60 90 120 SE 150 180 S
● 122°SE (T) ● 37°27'43"N, 87°5'5"W ±45ft ▲ 500ft

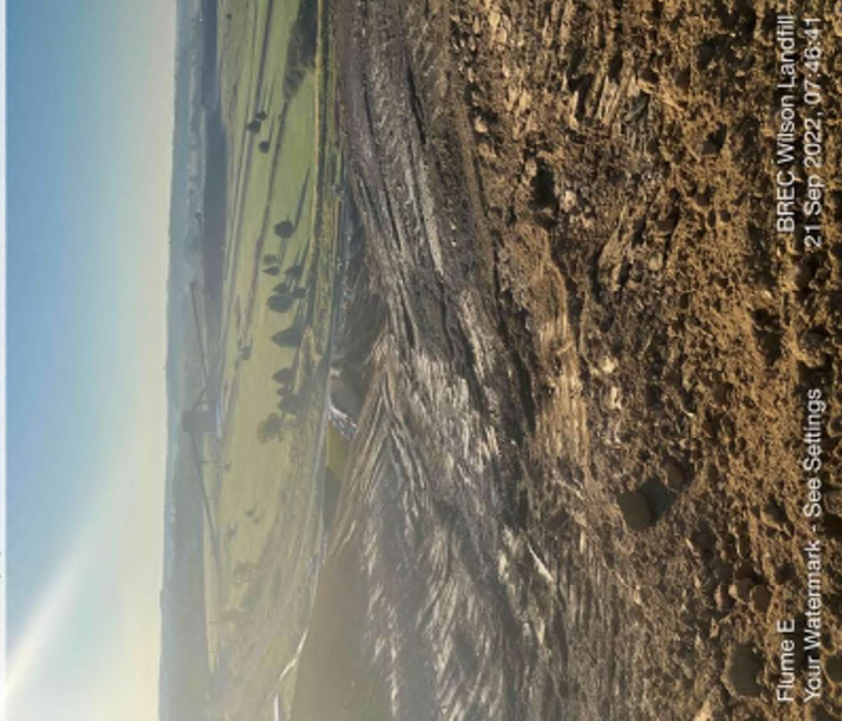

Flume E
Your Watermark - See Settings

BREC Wilson Landfill
21 Sep 2022, 07:46:41

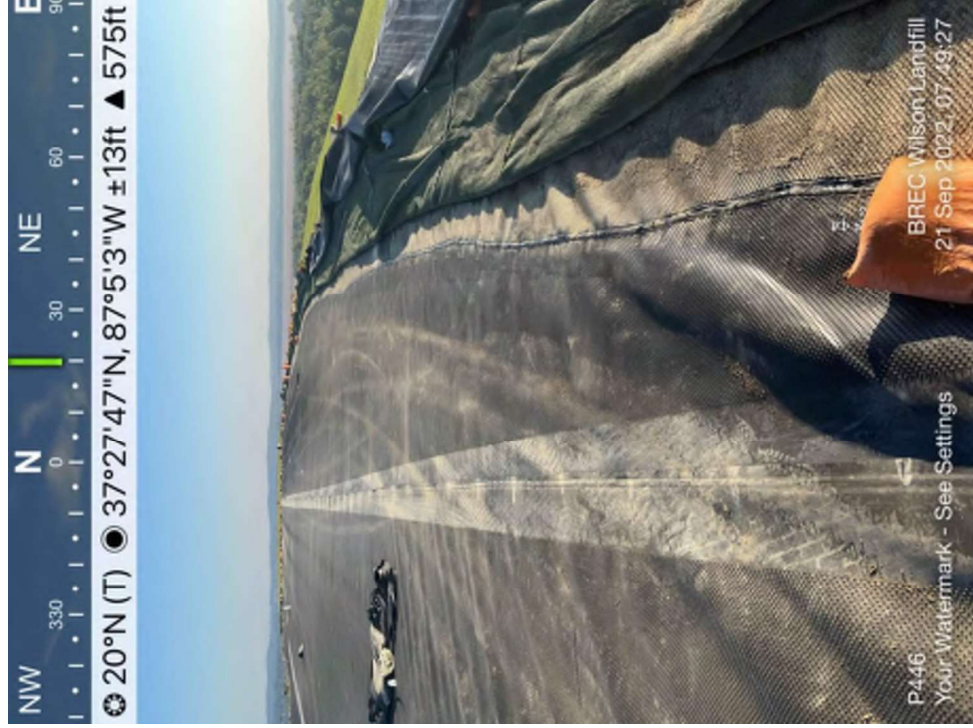
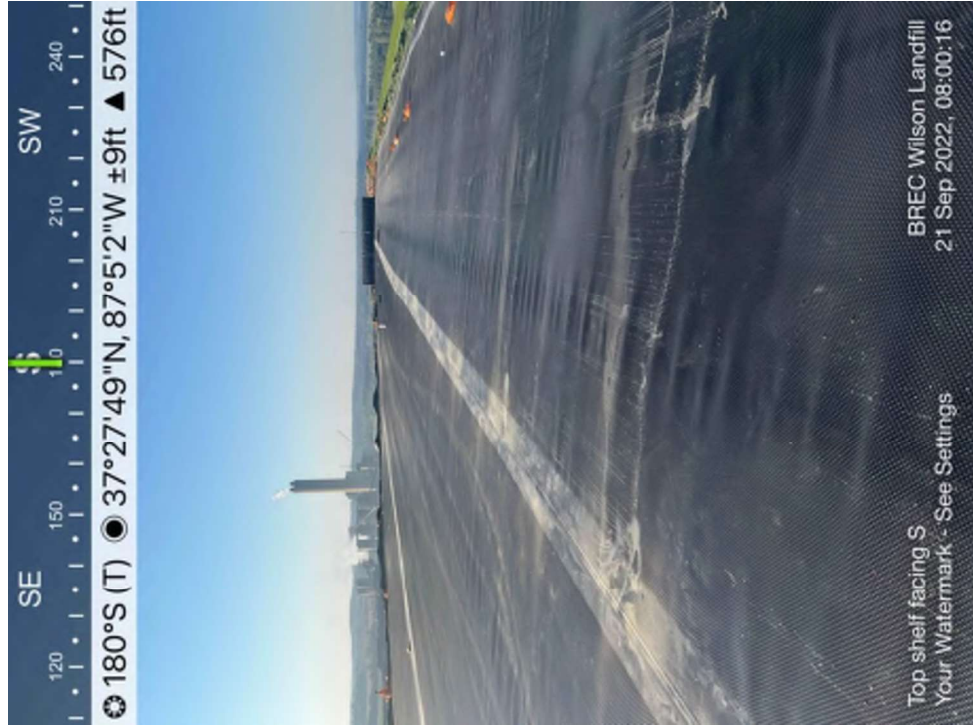

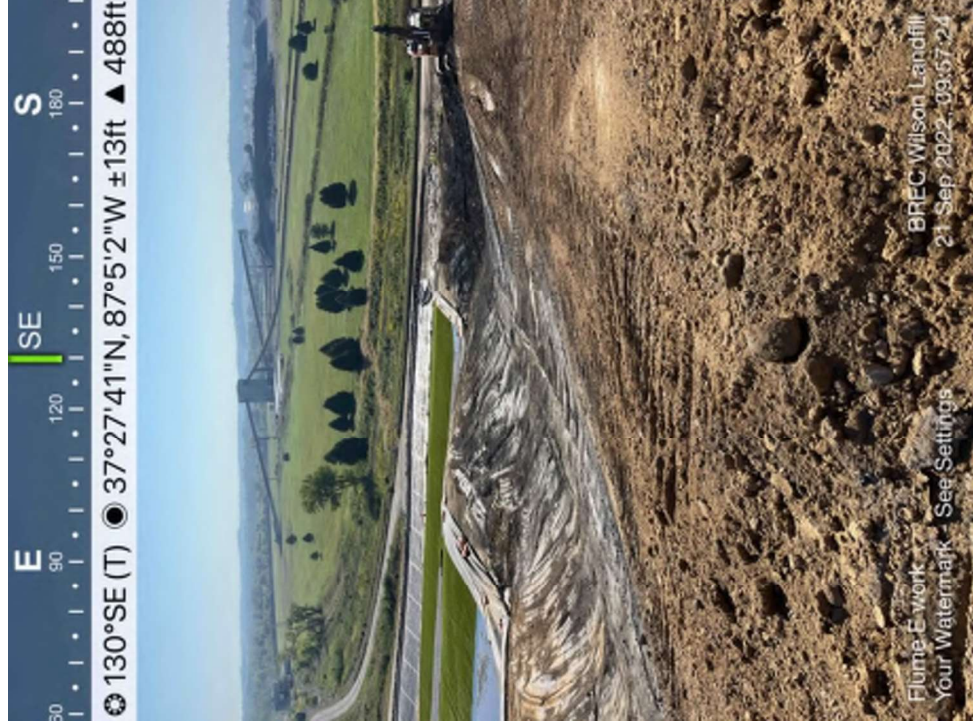

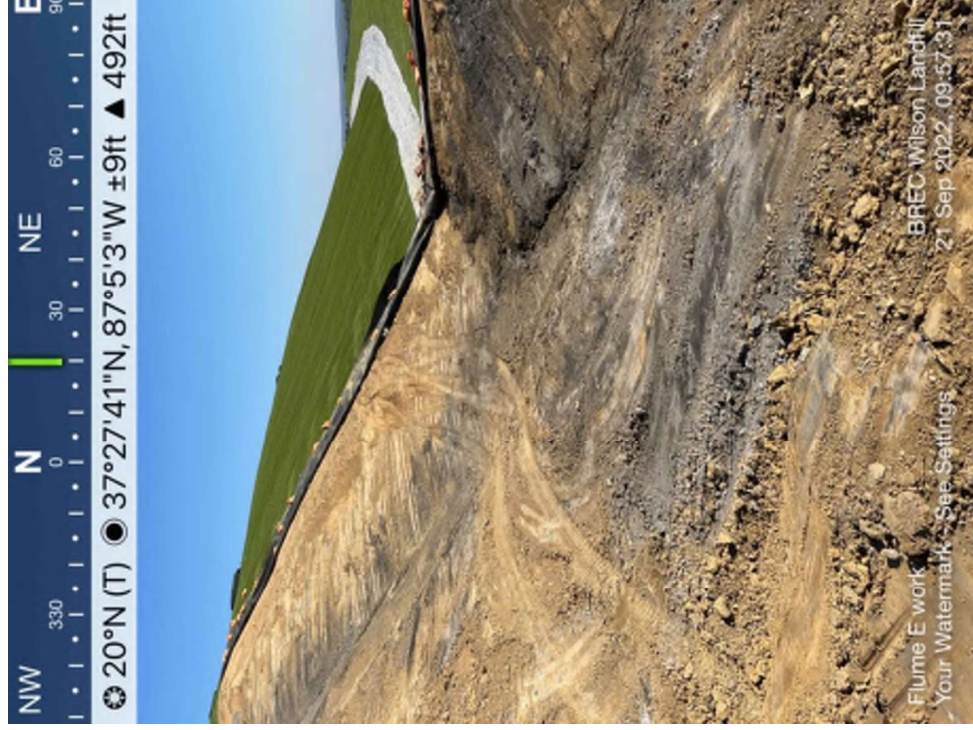

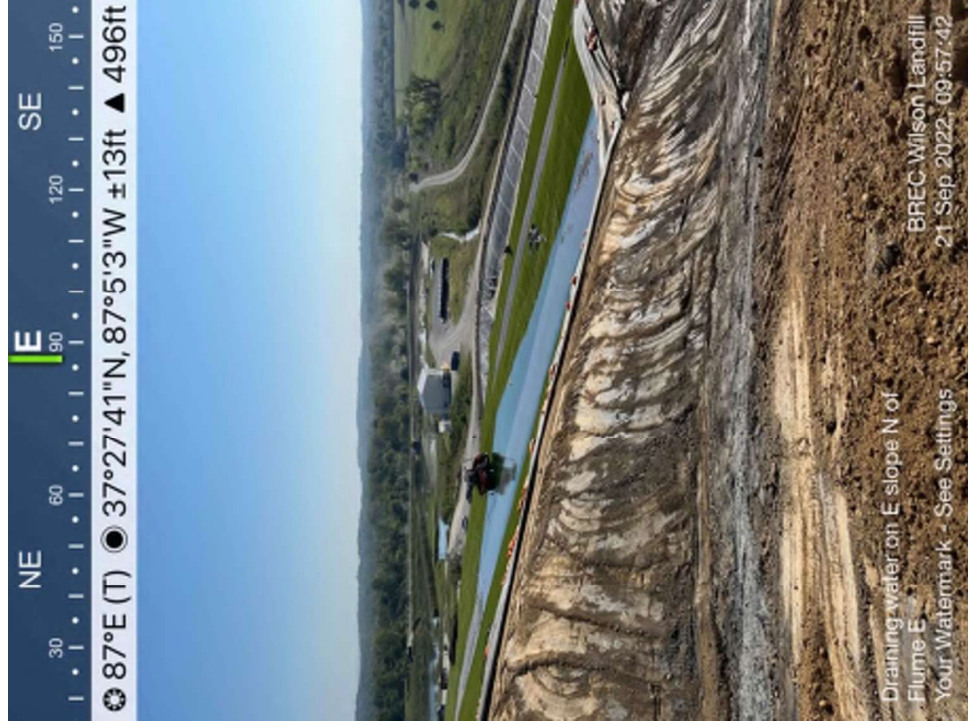
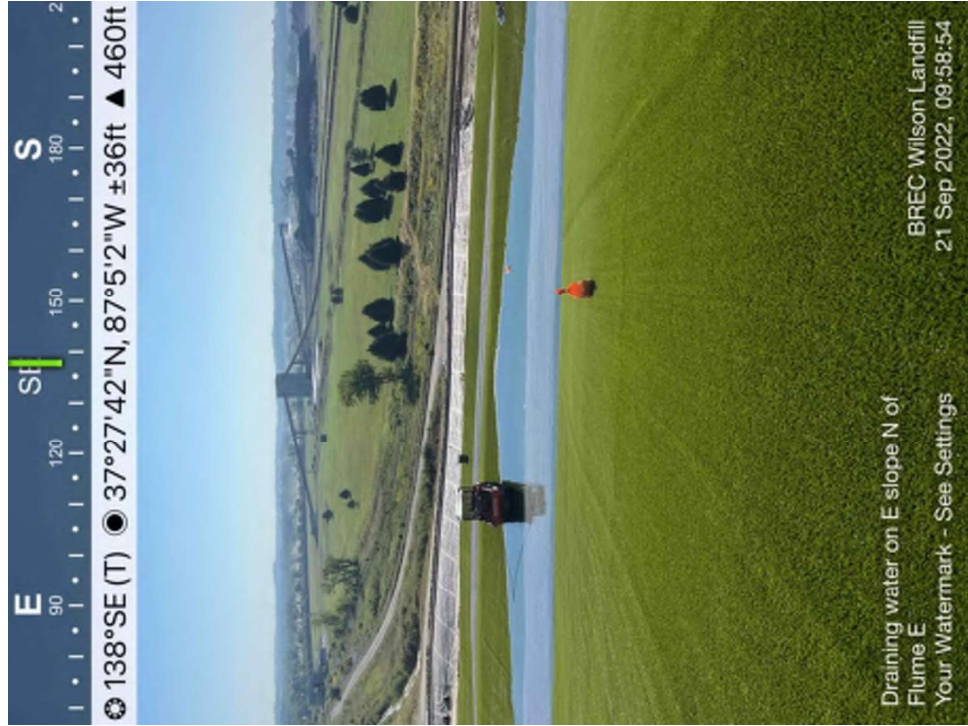

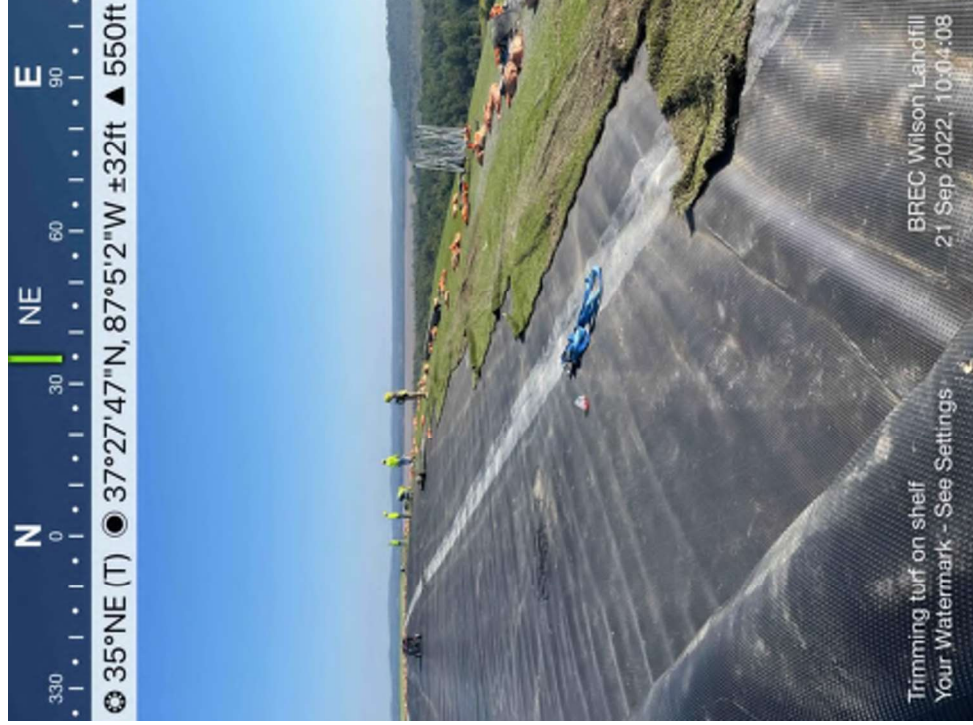

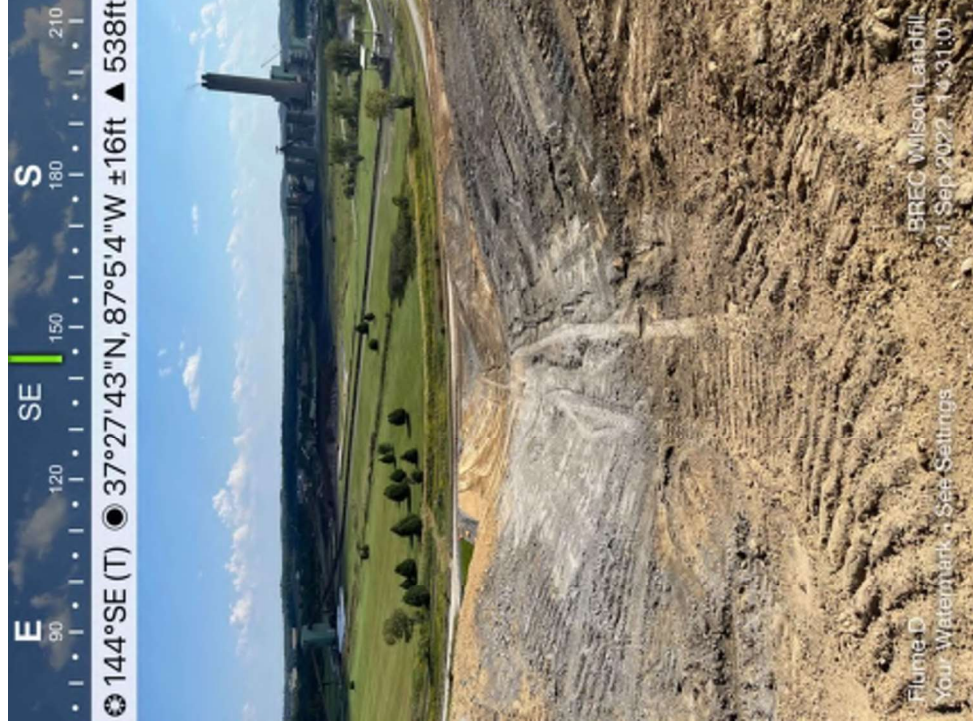
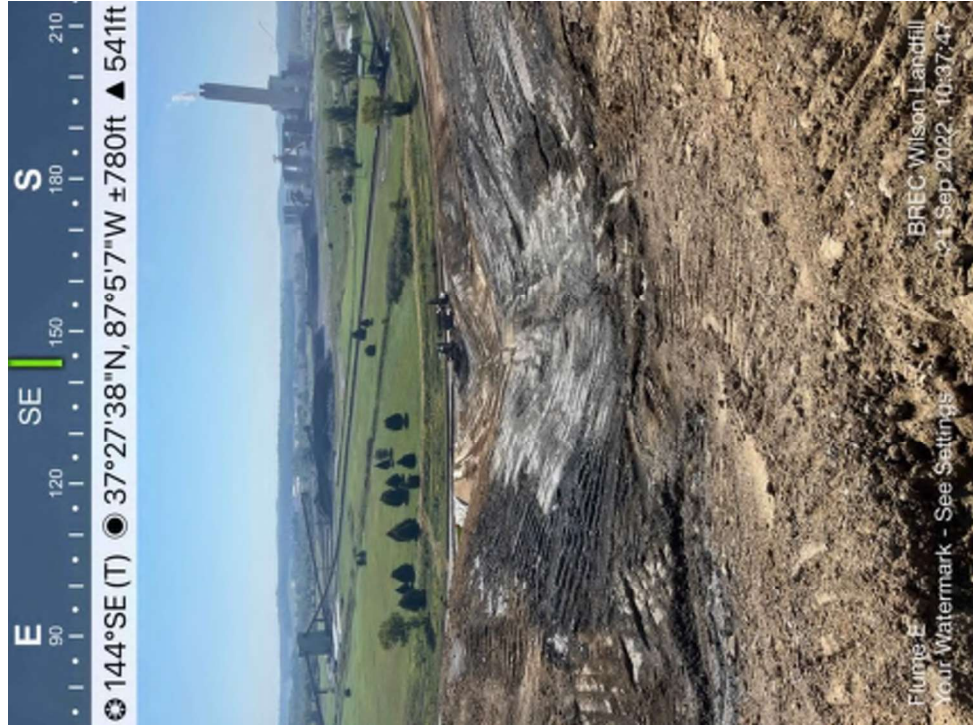



DAILY FIELD ACTIVITIES REPORTDate 9/22/22Day of Week ThursdayProject Name BREC Wilson Station CCR Landfill ClosureProject Number 142697Client Big Rivers Electric CorporationProject Location Centertown, KYWeather Partly CloudyTemp Low 51High 77Wind 9 mph NWContractor Hallaton Superintendent Homero (Hallaton), David (Pollard) Labor on Site 6/Pollard, 11/Hallaton, 3/APEOther Representatives on Site David (Pollard), John (Hallaton), Air Pump East (APE)Equipment Pollard – dozer, excavator, (2) haul truck, roller; Hallaton – gator (2), skid steer, forklift**Activities**

In the morning, the liner crew finished up dressing the top shelf, Pollard continued prepping the E slope for liner application, and APE started to blow more sand on the bottom of the E slope. Later in the morning and into the afternoon, the liner crew was able to get Flume D on the E slope lined while Pollard continued preparing the E slope for liner application tomorrow and Saturday.

Panels Placed 449-454 Daily/Total Sqft Liner 47,449 / 2,383,659 Daily/Total Sqft Turf 0 / 2,090,800**Description of Conversations/Conflicts/Issues and Action Taken**

Outlook for the week is to continue lining the E slope. Sand to be blown on the top shelf tomorrow and sand that already has been blown will be groomed. HydroBinder on the bottom of the E slope is expected to be the focus for next week. Also trying to focus on getting the inspected W slope turfed so that Pollard can put the stone on it and get started working on Flume E.

Inspector On Site: (Arrive) 7:15am(Depart) 5:00pmContractor: (Arrive) 7:00am(Depart) 5:30pmInspector Tenley Propst

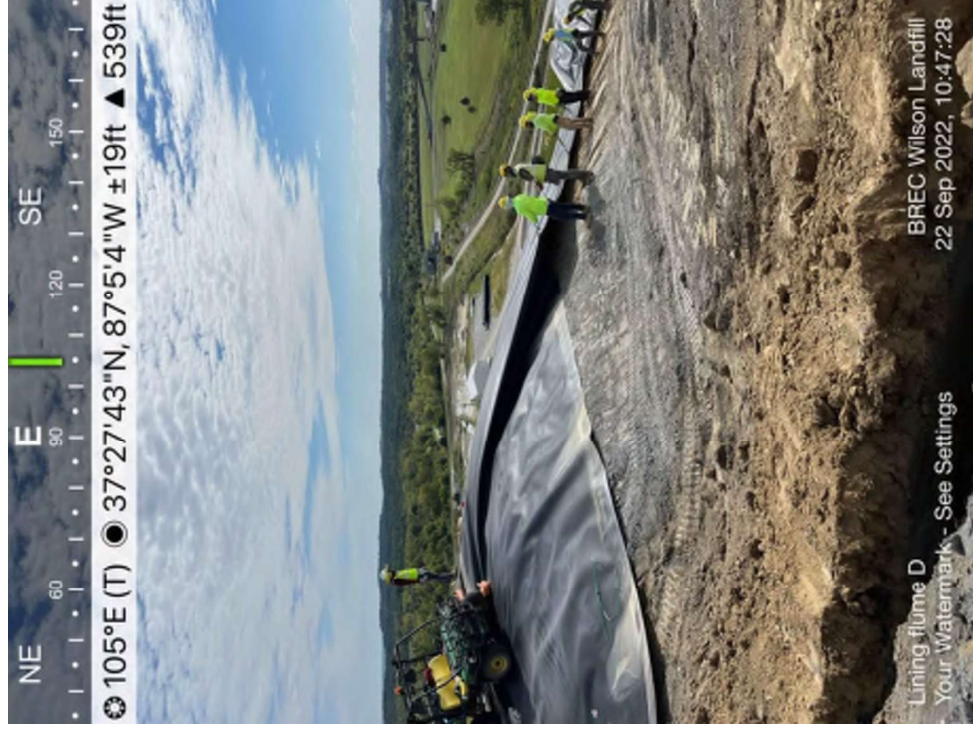

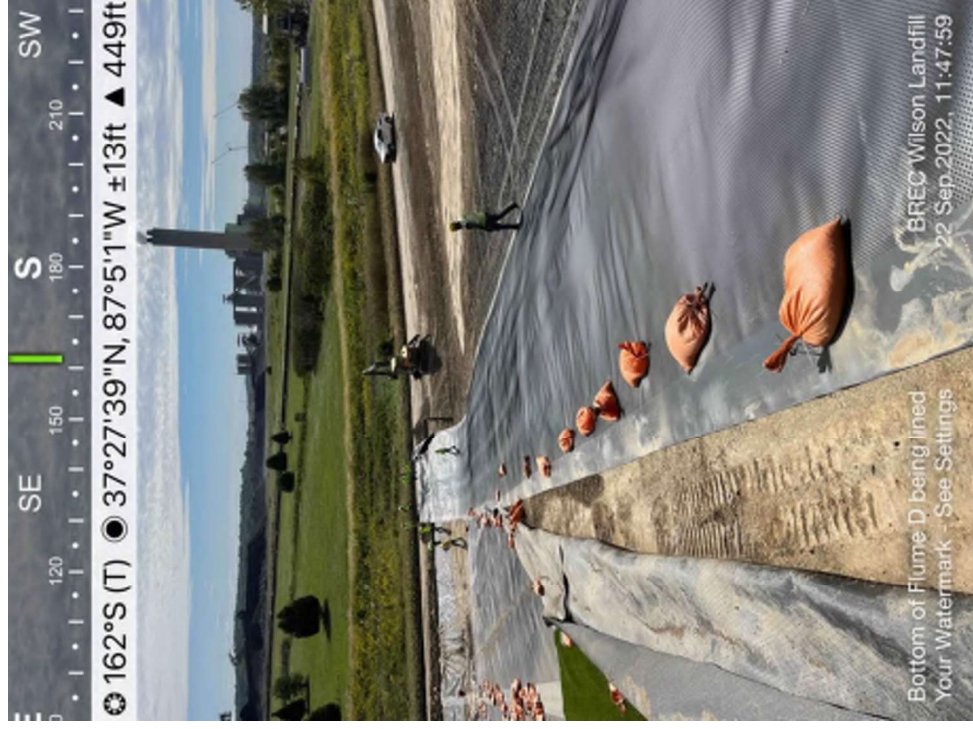
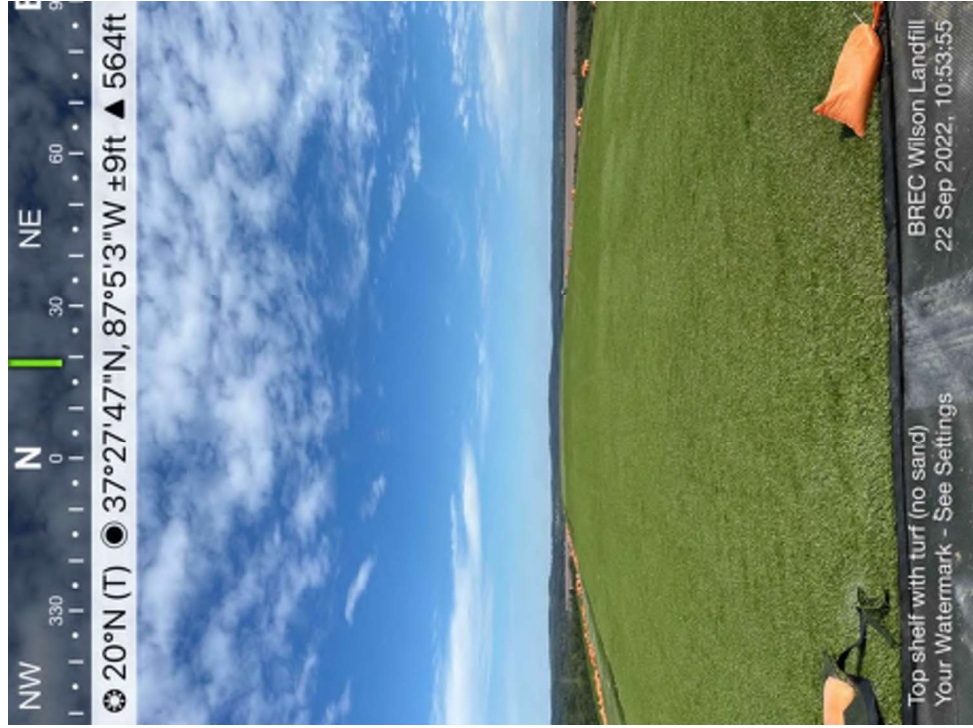

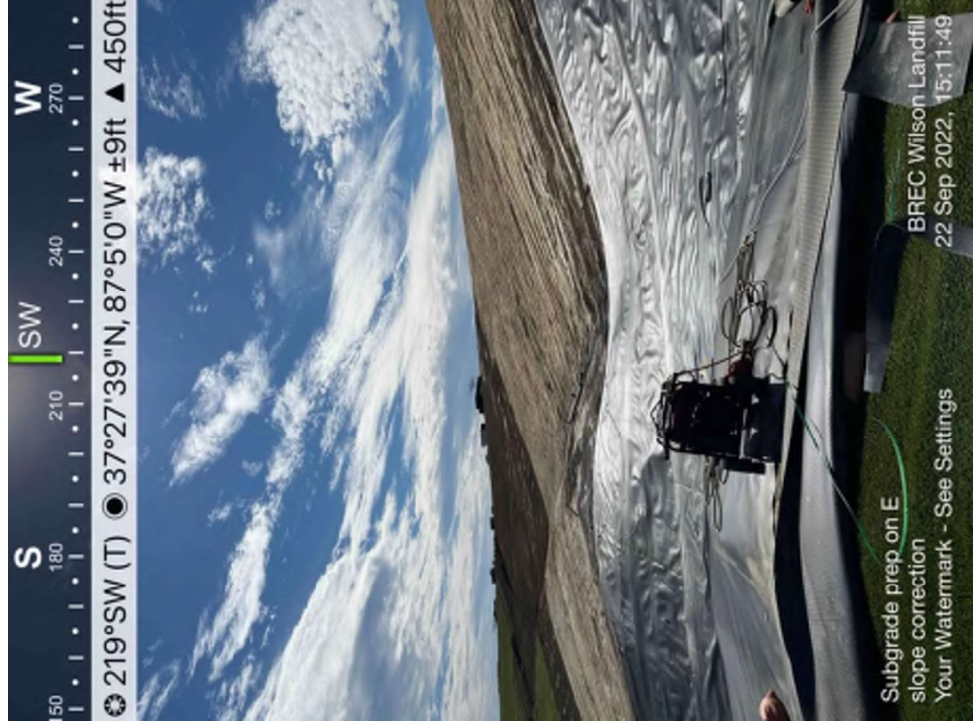
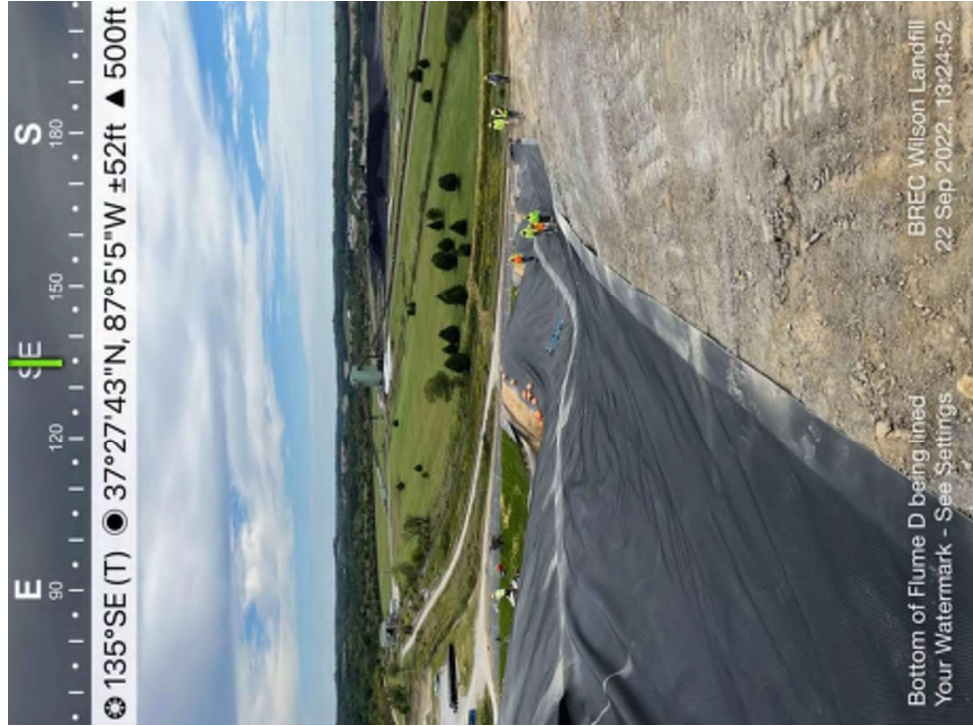

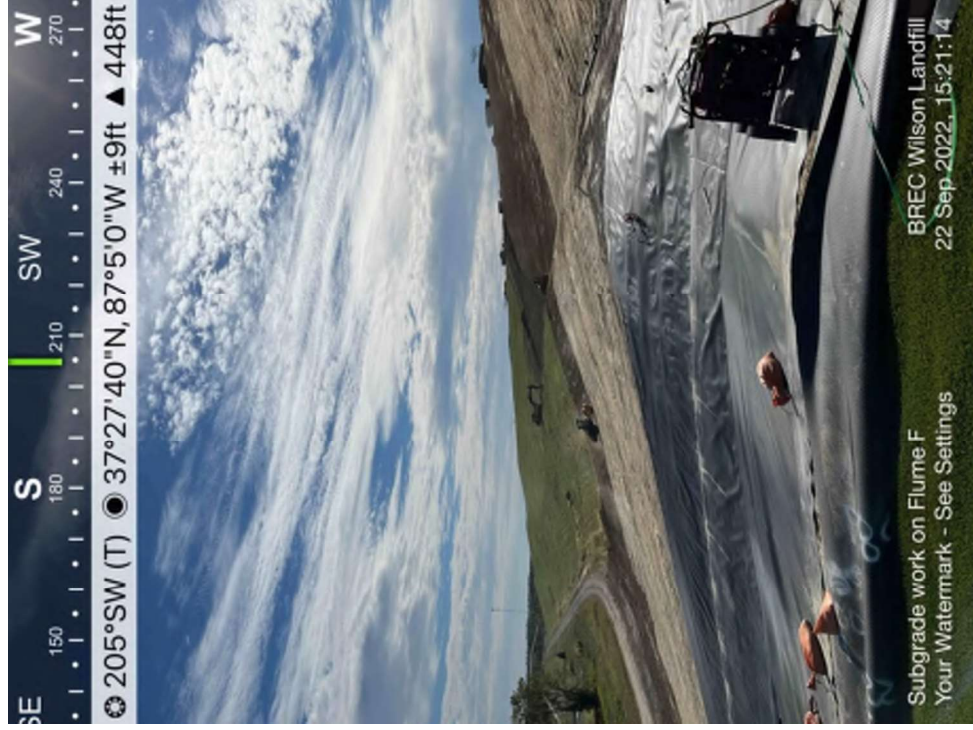



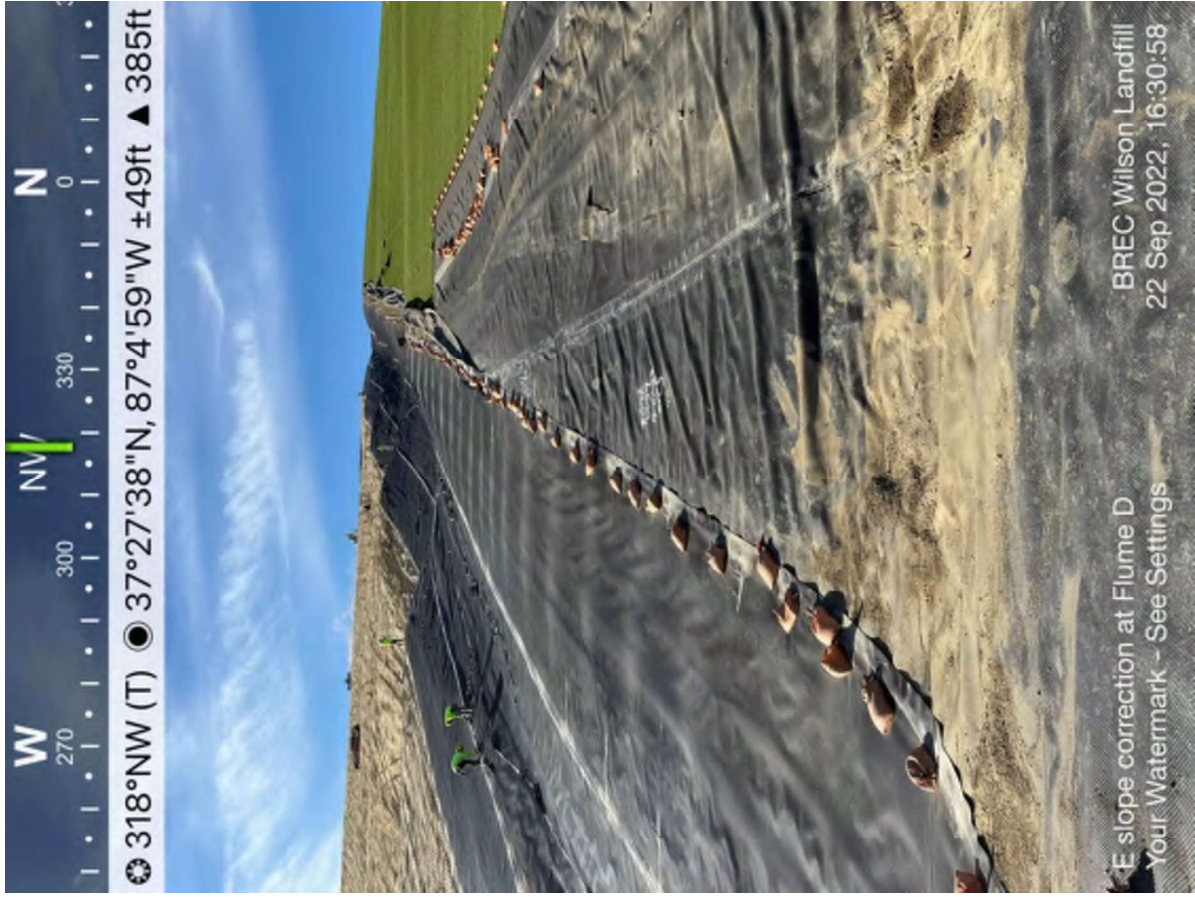

W

270

NW

300

N

0

330

318°NW (T) 37°27'38"N, 87°4'59"W ±49ft ▲ 385ft

E slope correction at Flume D
Your Watermark - See Settings

BREC Wilson Landfill
22 Sep 2022, 16:30:58

DAILY FIELD ACTIVITIES REPORTDate 9/23/22Day of Week FridayProject Name BREC Wilson Station CCR Landfill ClosureProject Number 142697Client Big Rivers Electric CorporationProject Location Centertown, KYWeather Mostly Sunny/WindyTemp Low 51High 70Wind 7 mph EContractor Hallaton Superintendent Homero (Hallaton), David (Pollard) Labor on Site 6/Pollard, 11/Hallaton, 3/APEOther Representatives on Site David (Pollard), John (Hallaton), Air Pump East (APE)Equipment Pollard – dozer, excavator, (2) haul truck, roller; Hallaton – gator (2), skid steer, forklift**Activities**The liner crew laid more liner on the E slope on the S side of Flume D. Pollard continued prepping the E slope for liner application, and APE started and completed blowing sand on the top shelf.Panels Placed 455-470 Daily/Total Sqft Liner 69,150 / 2,452,809 Daily/Total Sqft Turf 0 / 2,090,800**Description of Conversations/Conflicts/Issues and Action Taken**Outlook for tomorrow is to start some detail work Flume D and the other liner placed on the E slope. APE will continue to blow sand on the E slope and Pollard will continue to prepare the subgrade on the E slope. Looking into next week, liner crew will primarily focus on lining the E slope up until Flume F meaning that HydroBinder will be the focus for the following week. Once Pollard has grubbed and prepared enough of the E slope, they will switch back to the W slope, working on Flume E and preparing the subgrade.Inspector On Site: (Arrive) 7:25am (Depart) 5:10pmContractor: (Arrive) 7:00am (Depart) 5:30pmInspector Tenley Propst

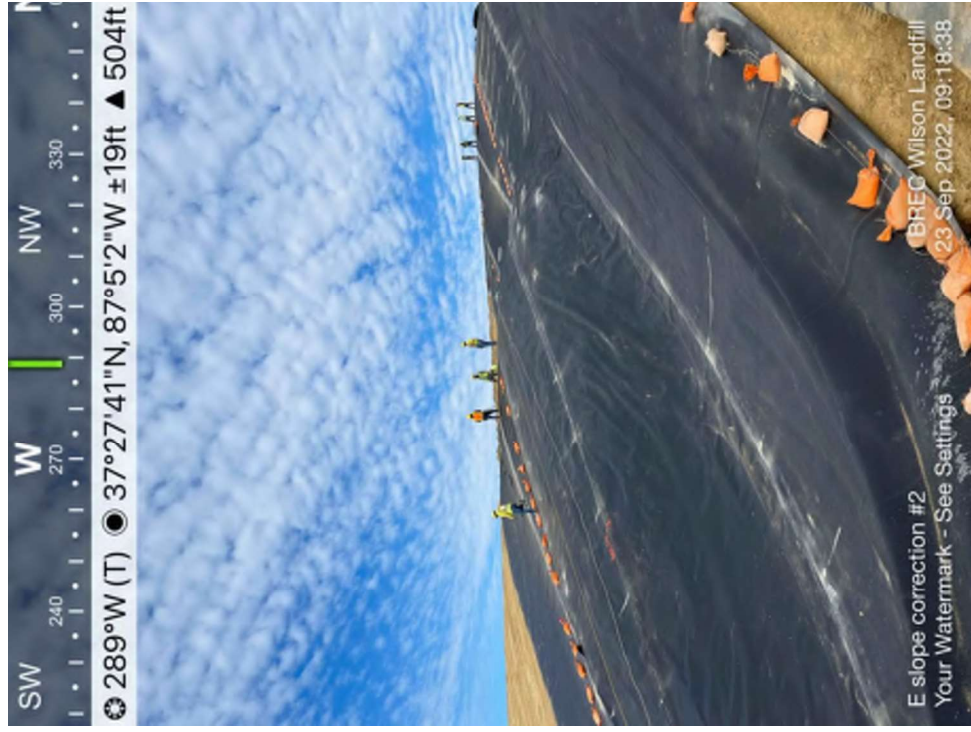

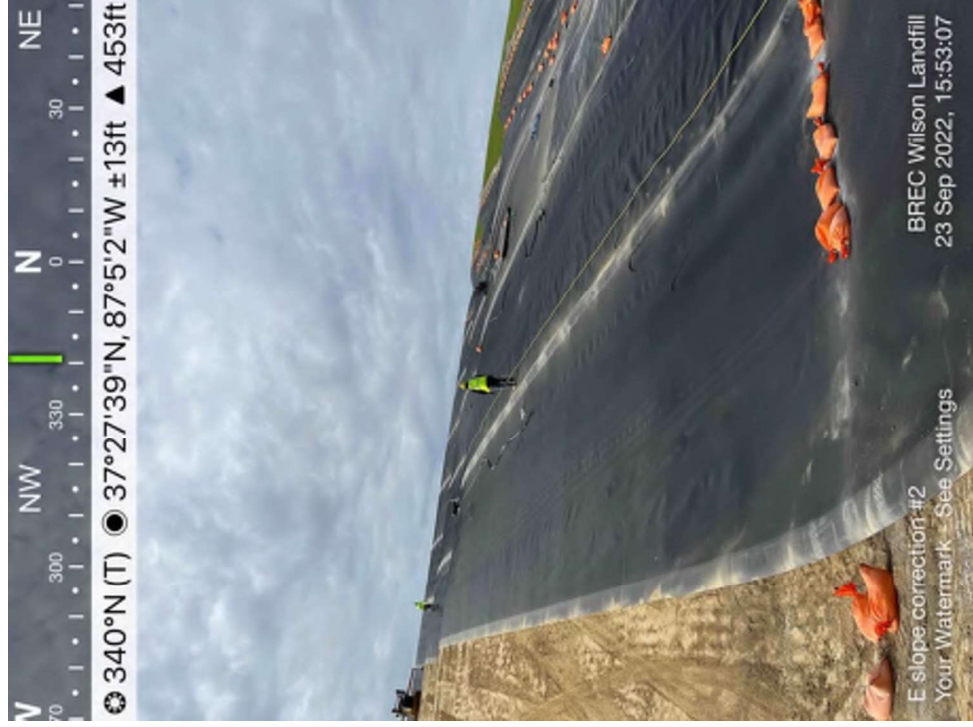

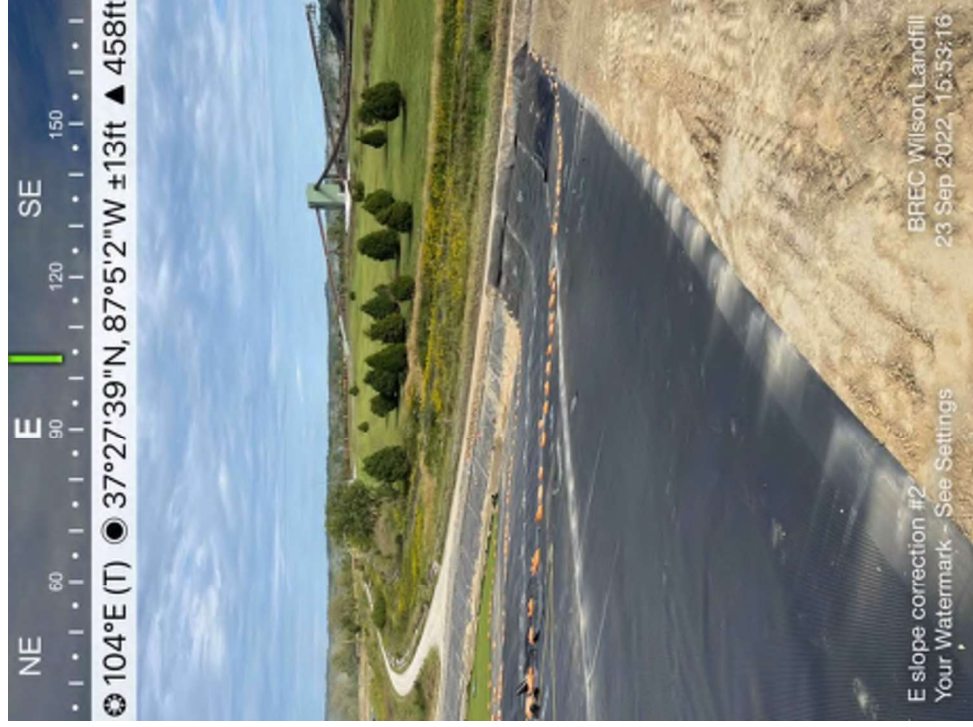
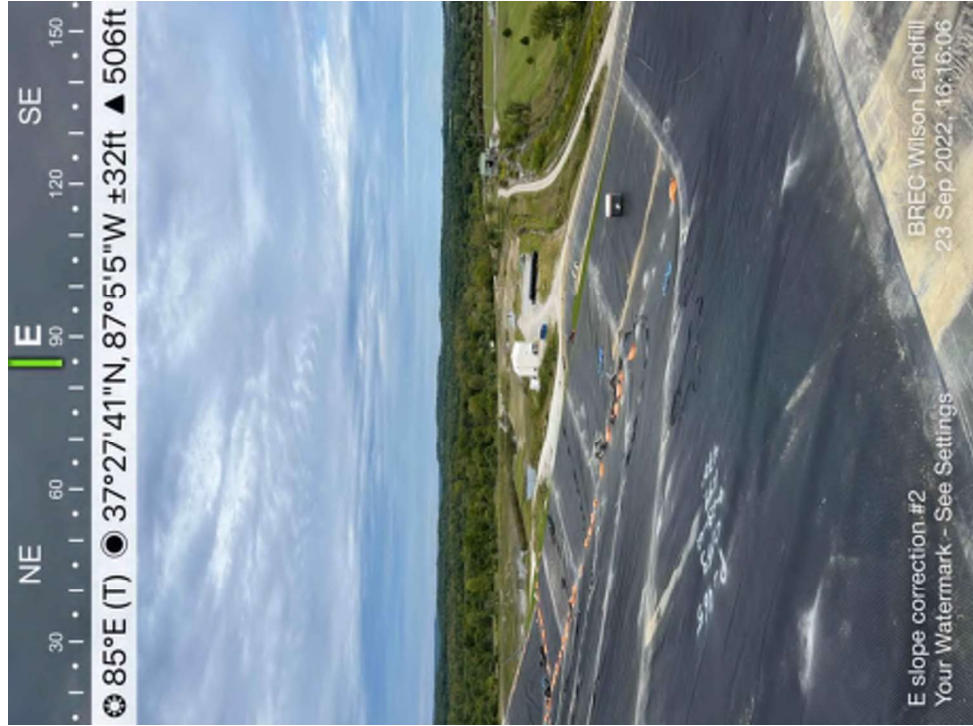

DAILY FIELD ACTIVITIES REPORTDate 9/24/22Day of Week SaturdayProject Name BREC Wilson Station CCR Landfill ClosureProject Number 142697Client Big Rivers Electric CorporationProject Location Centertown, KYWeather Mostly SunnyTemp Low 60High 82Wind 5 mph SContractor Hallaton Superintendent Homero (Hallaton), David (Pollard) Labor on Site 3/Pollard, 11/Hallaton, 4/APEOther Representatives on Site David (Pollard), John (Hallaton), Air Pump East (APE)Equipment Pollard – dozer, excavator, haul truck, roller; Hallaton – gator, skid steer, forklift; APE – excavator, sand groomer**Activities**Today the liner crew started doing extrusion welding on Flume D on the E slope. Pollard helped get sand up to APE on the top of the E slope while APE resumed blowing sand from the top onto the E slope.

Panels Placed NA

Daily/Total Sqft Liner 0 / 2,452,809Daily/Total Sqft Turf 0 / 2,090,800**Description of Conversations/Conflicts/Issues and Action Taken**Looking into next week, liner crew will primarily focus on finishing up detailing on Flume D and then continue lining the E slope up until they reach Flume F meaning that HydroBinder will be the focus for the following week. If the timing works out, the hope is for the liner crew to be able to line more of the top shelf after APE is done spraying the W side so that the newly lined portion of the top shelf can be turfed and sprayed. Once Pollard has grubbed and prepared enough of the E slope, they will continue on the W slope, working on Flume E and preparing the subgrade.

Inspector On Site:

(Arrive) 7:15am(Depart) 12:15pm

Contractor:

(Arrive) 7:00am(Depart) 12:45pmInspector Tenley Propst

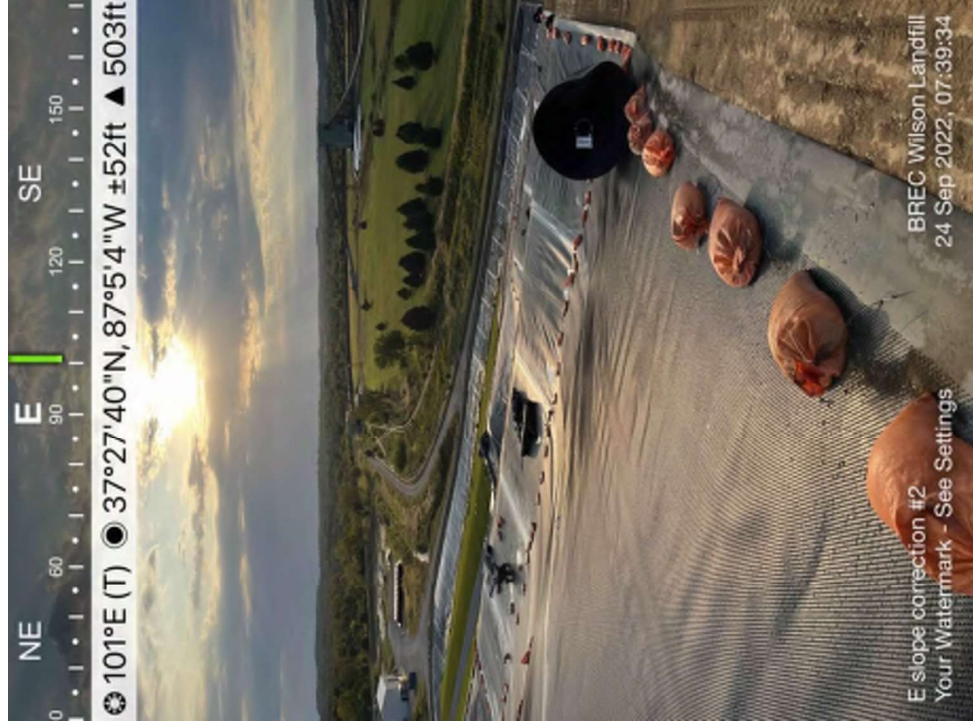
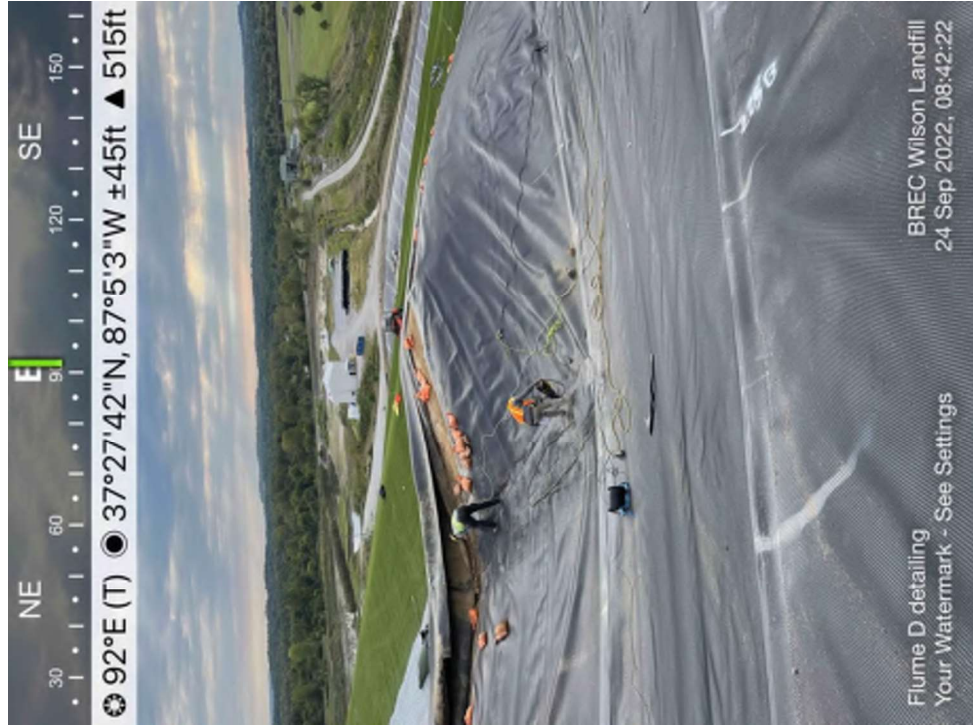

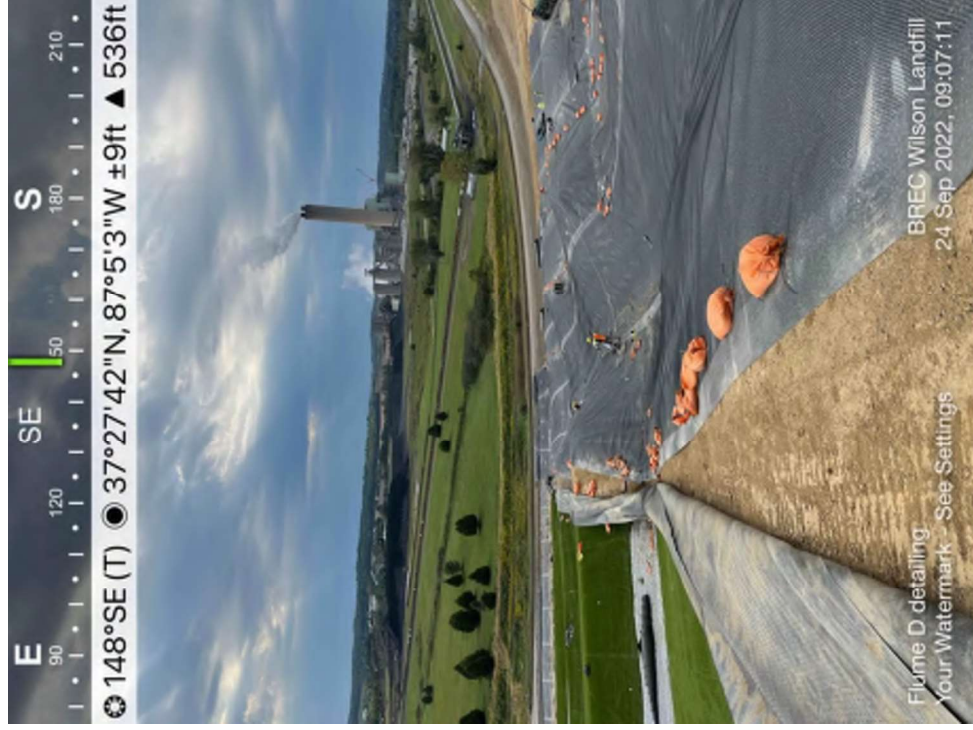
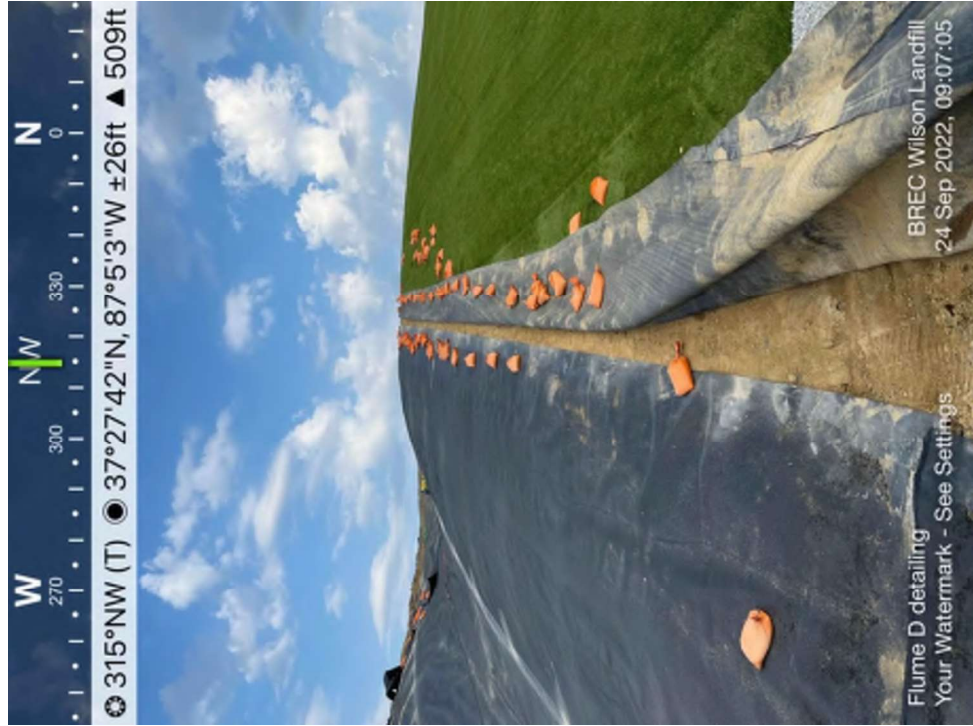

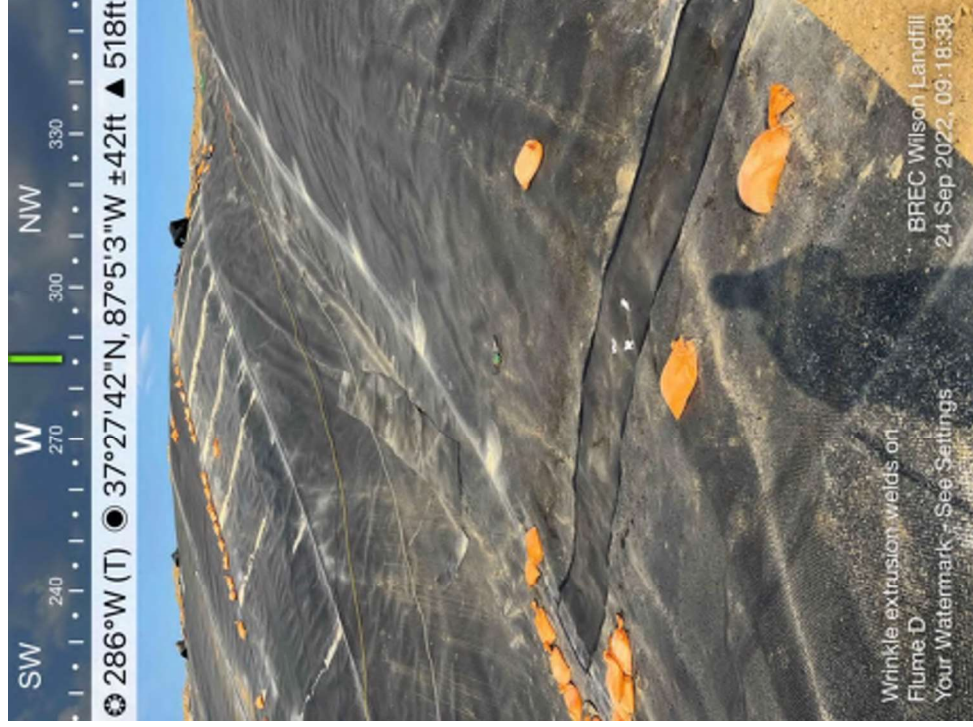

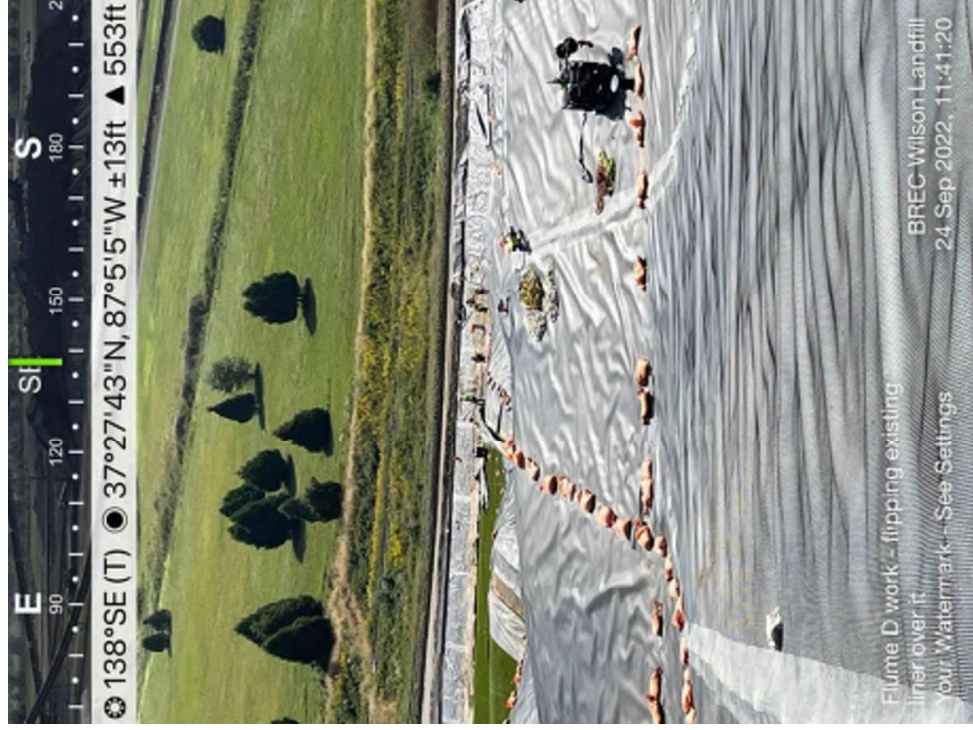

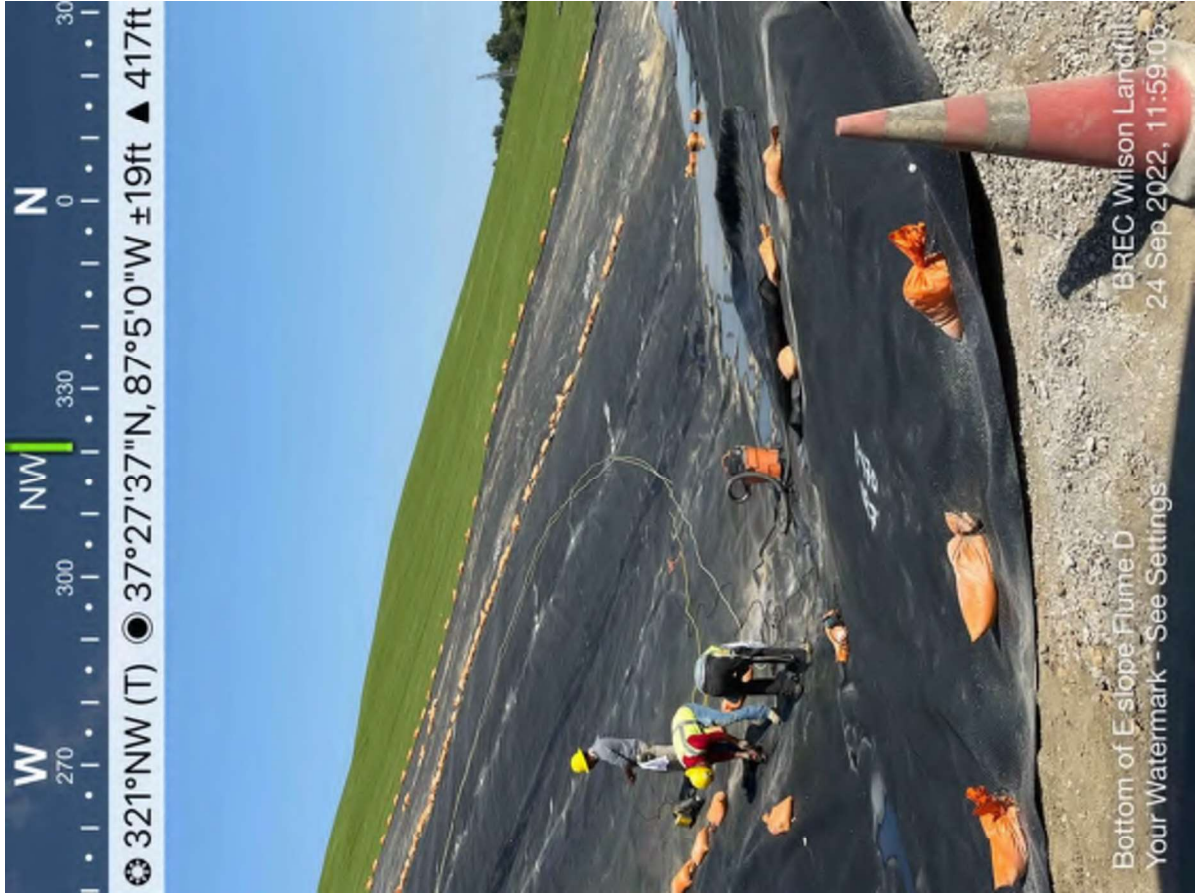

DAILY FIELD ACTIVITIES REPORTDate 9/26/22Day of Week MondayProject Name BREC Wilson Station CCR Landfill ClosureProject Number 142697Client Big Rivers Electric CorporationProject Location Centertown, KYWeather Sunny/WindyTemp Low 47High 72Wind 16 mph NWContractor Hallaton Superintendent Homero (Hallaton), David (Pollard) Labor on Site 6/Pollard, 11/Hallaton, 4/APEOther Representatives on Site David (Pollard), John (Hallaton), Air Pump East (APE)Equipment Pollard – dozer, excavator, haul truck, roller; Hallaton – gator, skid steer, forklift; APE – excavator, sand groomer**Activities**

Today the liner crew continued extrusion welding on Flume D on the E slope, trying to get the flume liner tied into the existing liner. Pollard continued grubbing and preparing more of the E slope past Flume F towards the high point and also helped get sand up to APE on the top of the E slope. APE resumed blowing sand from the top onto the E slope and then proceeded to start blowing sand on the top of the W slope. Destructs from the E slope and Flume D were taken and tested today; all passed. The lab destructs were shipped at the end of the day.

Panels Placed NADaily/Total Sqft Liner 0 / 2,452,809Daily/Total Sqft Turf 0 / 2,090,800**Description of Conversations/Conflicts/Issues and Action Taken**

This week, the liner crew is focusing on finishing up detailing on Flume D and then continue lining the E slope up until they reach Flume F meaning that HydroBinder will be the focus for next week. If the timing works out, the hope is for the liner crew to be able to line more of the top shelf after APE is done spraying the W side so that the newly lined portion of the top shelf can be turfed and sprayed before APE leaves. For this to happen, John said he's hoping we can get that top shelf lined for an inspection on Thursday. Once Pollard has grubbed and prepared enough of the E slope, they will continue on the W slope, working on Flume E and preparing the subgrade.

Inspector On Site:

(Arrive) 7:15am(Depart) 5:15pm

Contractor:

(Arrive) 7:00am(Depart) 5:30pm

Inspector Tenley Propst



E 90 120 150 180 210 **SW**
SE S
● 159°S (T) ● 37°27'41"N, 87°5'2"W ±13ft ▲ 493ft

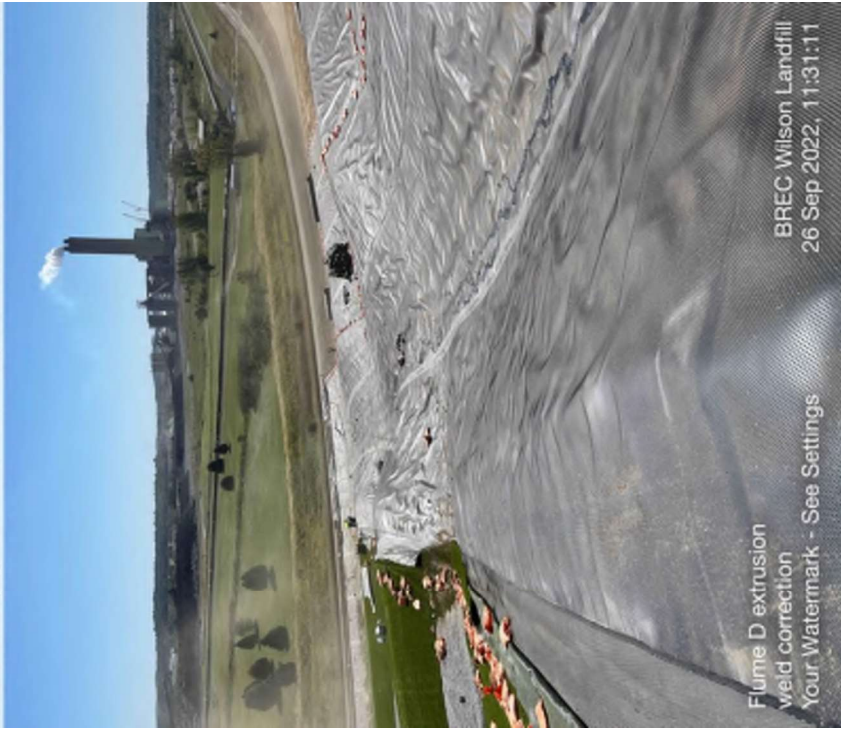

Flume D extrusion
weld correction
Your Watermark - See Settings

BREC Wilson Landfill
26 Sep 2022, 11:31:11

DAILY FIELD ACTIVITIES REPORTDate 9/27/22Day of Week TuesdayProject Name BREC Wilson Station CCR Landfill ClosureProject Number 142697Client Big Rivers Electric CorporationProject Location Centertown, KYWeather Sunny/WindyTemp **Low** 43**High** 70**Wind** 16 mph NWContractor Hallaton Superintendent Homero (Hallaton), David (Pollard) Labor on Site 6/Pollard, 11/Hallaton, 4/APEOther Representatives on Site David (Pollard), John (Hallaton), Air Pump East (APE)Equipment Pollard – dozer, excavator, haul truck, roller; Hallaton – gator, skid steer, forklift; APE – excavator, sand groomer**Activities**

Today the liner crew finished up extrusion welding on Flume D and the other liner placed on the E slope. After lunch, the crew started lining more of the E slope. Pollard continued grubbing and preparing more of the E slope past Flume F towards the high point and also helped get sand up to APE on the top of the E slope. APE finished blowing sand on the top of the W slope. Lab results from the destructs taken yesterday came back and all passed.

Panels Placed 471-478 Daily/Total Sqft Liner 40,250 / 2,493,059 Daily/Total Sqft Turf 0 / 2,090,800**Description of Conversations/Conflicts/Issues and Action Taken**

This week, the liner crew is focusing on lining more of the E slope up until they reach Flume F and lining more of the top shelf. If the timing works out, the hope is for the newly lined portion of the top shelf to be turfed and sprayed before APE leaves. For this to happen, John said he's hoping we can get that top shelf lined for an inspection on Thursday. Once Pollard has grubbed and prepared enough of the E slope, they will continue on the W slope with working on Flume E and preparing the subgrade.

Inspector On Site:

(Arrive) 7:30am(Depart) 5:20pm

Contractor:

(Arrive) 7:20am(Depart) 5:30pm

Inspector Tenley Propst

SE 150 S 180 SW 210 240
197°S (T) ● 37°27'41"N, 87°5'2"W ±36ft ▲ 498ft



E slope grubbing
BREC Wilson Landfill
Your Watermark - See Settings
27 Sep 2022, 09:11:05

W NW NE
270 300 330 0 30
336°NW (T) 37°27'38"N, 87°5'0"W ±9ft ▲ 406ft



Flume D corection
Your Watermark - See Settings

BREC Wilson Landfill
27 Sep 2022, 14:45:27

W NW NE
270 300 330 0 30
337°NW (T) 37°27'40"N, 87°5'2"W ±9ft ▲ 479ft

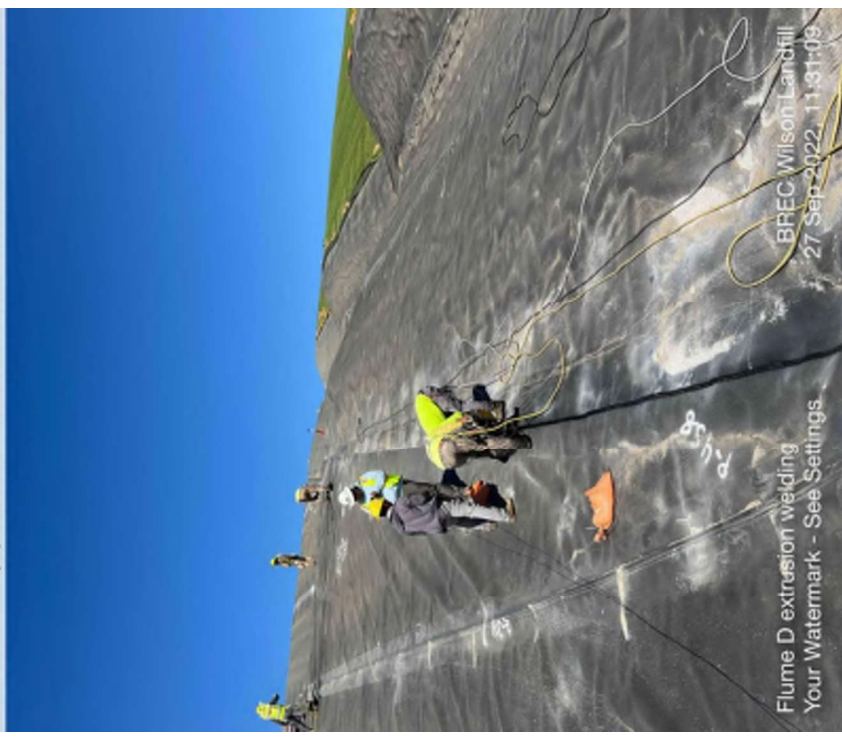

Flume D extrusion welding
Your Watermark - See Settings

BREC Wilson Landfill
27 Sep 2022, 11:31:09

DAILY FIELD ACTIVITIES REPORTDate 9/28/22Day of Week WednesdayProject Name BREC Wilson Station CCR Landfill ClosureProject Number 142697Client Big Rivers Electric CorporationProject Location Centertown, KYWeather Sunny/WindyTemp Low 37High 67Wind 8 mph NEContractor Hallaton Superintendent Homero (Hallaton), David (Pollard) Labor on Site 6/Pollard, 11/Hallaton, 4/APEOther Representatives on Site David (Pollard), John (Hallaton), Air Pump East (APE)Equipment Pollard – dozer, excavator, haul truck, roller; Hallaton – gator, skid steer, forklift; APE – excavator, sand groomer**Activities**

In the morning, the liner crew did some more extrusion welding on the E slope and destructs were taken and tested; all passed. Around 10AM, the crew started lining the top shelf and continued with detailing into the afternoon. Planning for an inspection tomorrow morning around 10:30AM so the crew can turf that area for APE to blow sand on. In the morning, Pollard continued grubbing and preparing more of the E slope past Flume E towards the high point and also helped get sand to APE. In the afternoon, Pollard started grubbing more of the W slope past Flume E. APE continued blowing sand in the bottom of the E slope.

Panels Placed 479-486 Daily/Total Sqft Liner 8,345 / 2,512,605 Daily/Total Sqft Turf 0 / 2,090,800**Description of Conversations/Conflicts/Issues and Action Taken**

This week, the liner crew is focusing on lining more of the E slope up until they reach Flume F. If the timing works out, the hope is for the newly lined portion of the top shelf can be turfed and sprayed before APE leaves.

Inspector On Site: (Arrive) 7:30am(Depart) 5:30pmContractor: (Arrive) 7:00am(Depart) 5:40pm

Inspector Tenley Propst

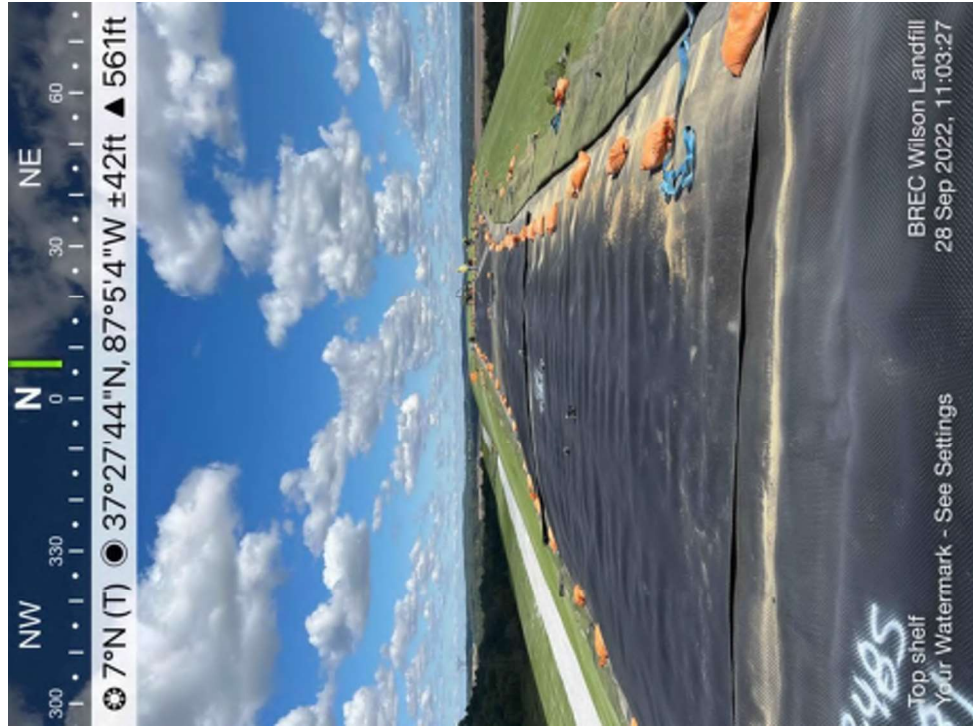
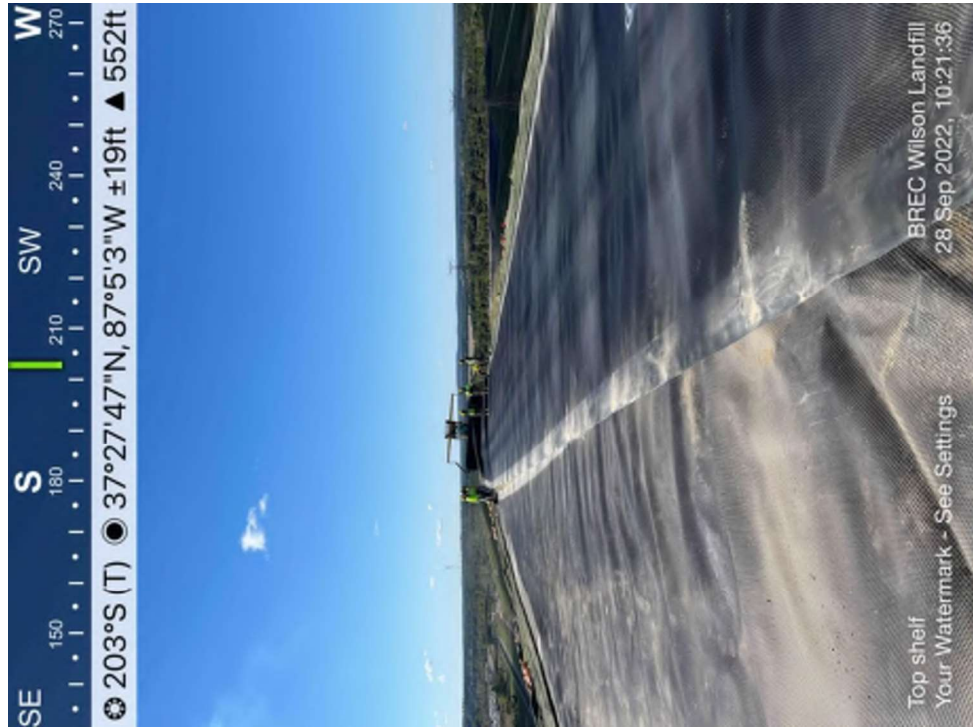

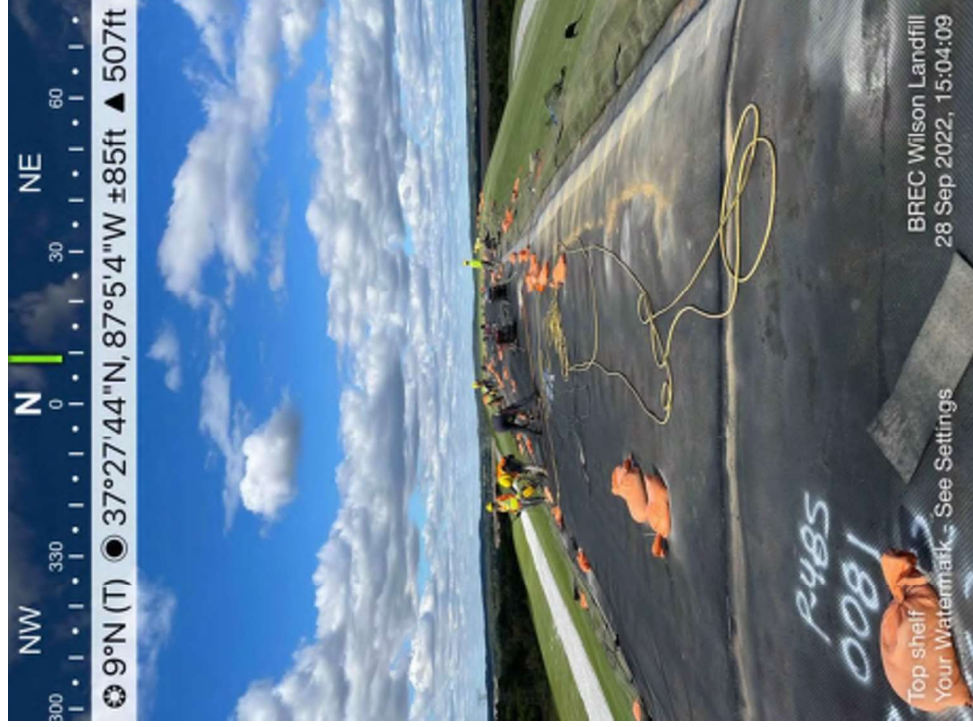
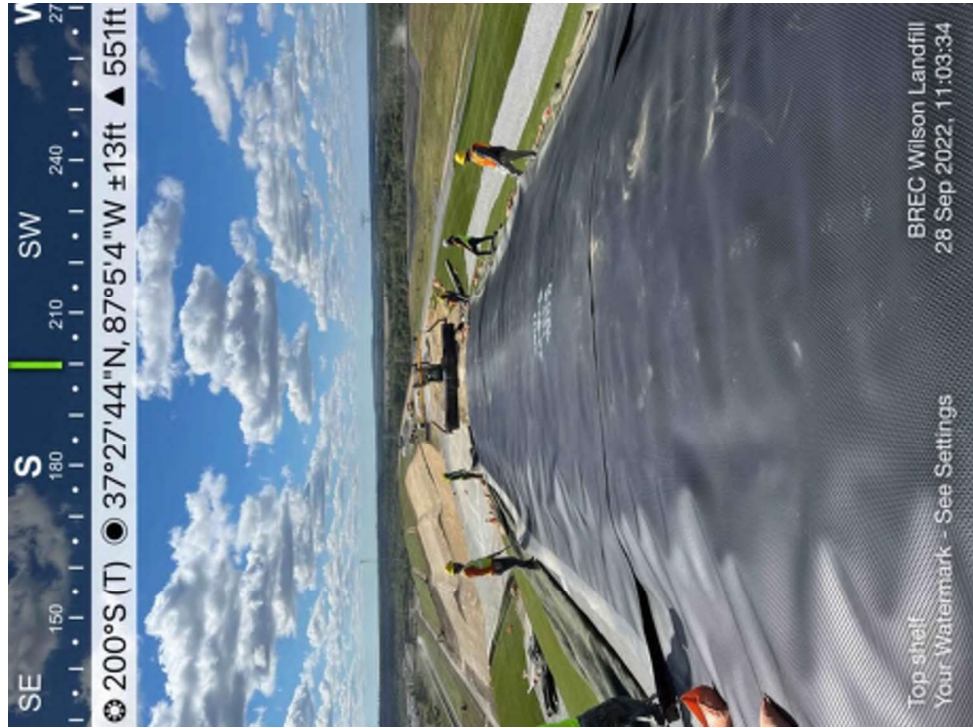

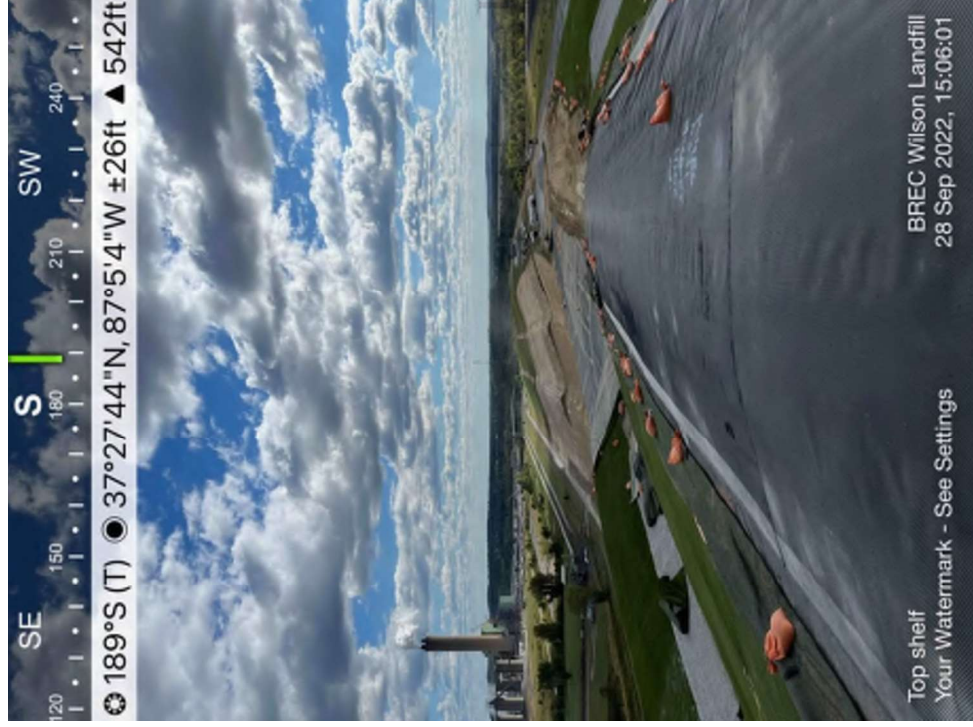
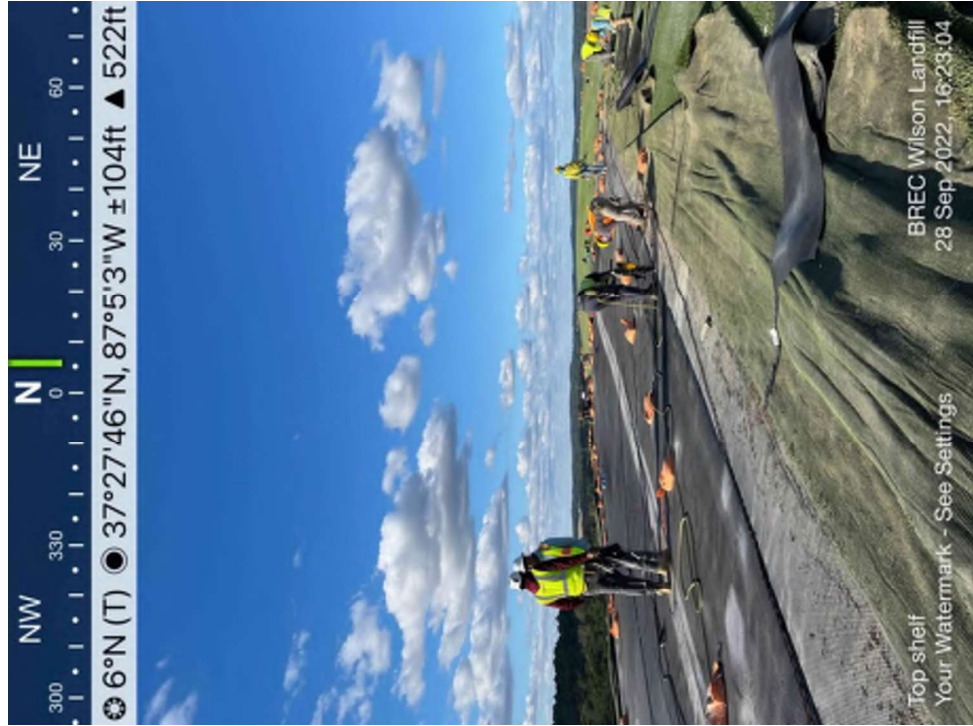

150 180 210 240 270
S SW W
214°SW (T) ● 37°27'46"N, 87°5'3"W ±9ft ▲ 563ft

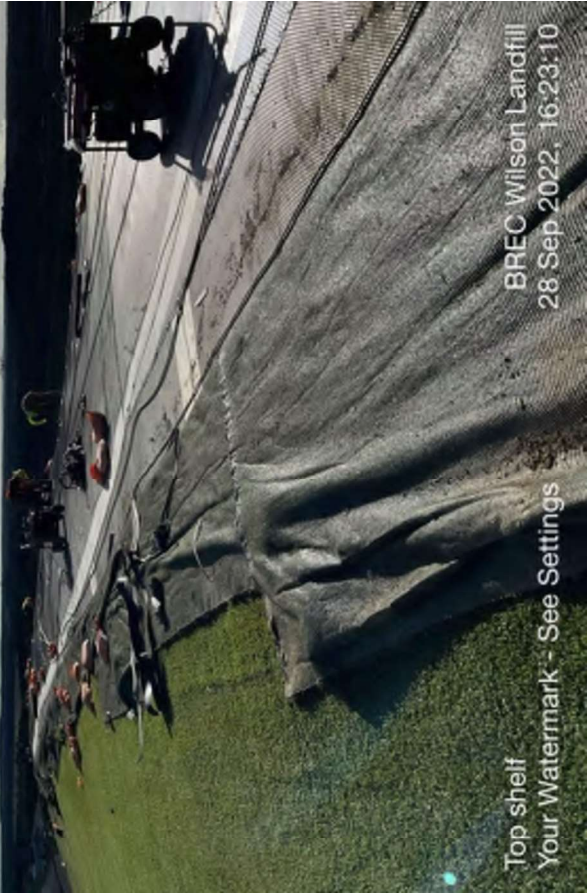

Top shelf
Your Watermark - See Settings

BREC Wilson Landfill
28 Sep 2022, 16:23:10

DAILY FIELD ACTIVITIES REPORTDate 9/29/22Day of Week TuesdayProject Name BREC Wilson Station CCR Landfill ClosureProject Number 142697Client Big Rivers Electric CorporationProject Location Centertown, KYWeather Sunny/WindyTemp Low 29High 51Wind 14 mph NWContractor Hallaton Superintendent Homero (Hallaton), David (Pollard) Labor on Site 6/Pollard, 11/HallatonOther Representatives on Site David (Pollard), John (Hallaton)Equipment Pollard – dozer, excavator, haul truck, roller; Hallaton – gator, skid steer, forklift**Activities**

Today the liner crew continued lining the W slope until Flume E and then did detailing on the liner in the afternoon. Pollard continued subgrade prepping the E slope to Flume H and worked on shaping Flume F. Destructs were marked today but were not tested.

Panels Placed 575-583 Daily/Total Sqft Liner 34,707 / 2,931,731 Daily/Total Sqft Turf 0 / 2,727,721**Description of Conversations/Conflicts/Issues and Action Taken**

Outlook for the coming weeks for liner crew is to finish up the W slope to Flume E then fall back to lining the E slope from Flume F to Flume H. John said that he would need the liner crew to eventually fall back to help get the wrinkles out of the turf on the northern end and get the rain flaps installed. Pollard will finish preparing the E slope then switch back to the W slope to grub and prep the area from Flume E to Flume G. Additionally, Pollard will finish stoning on the turfed portions.

Inspector On Site: (Arrive) 7:40am(Depart) 5:00pmContractor: (Arrive) 7:00am(Depart) 5:30pmInspector Tenley Propst

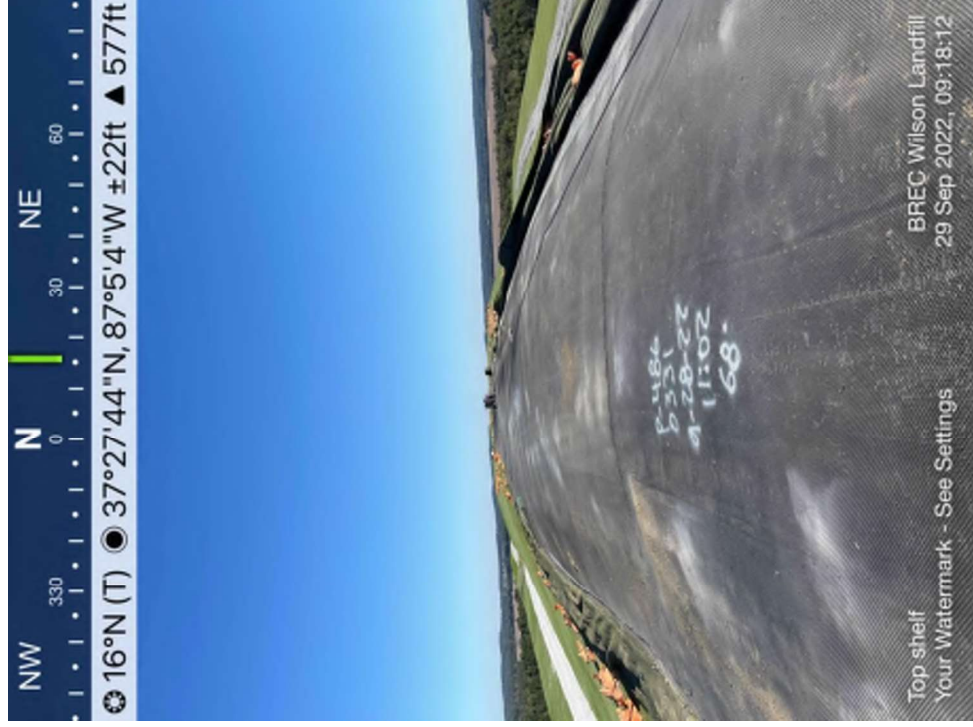
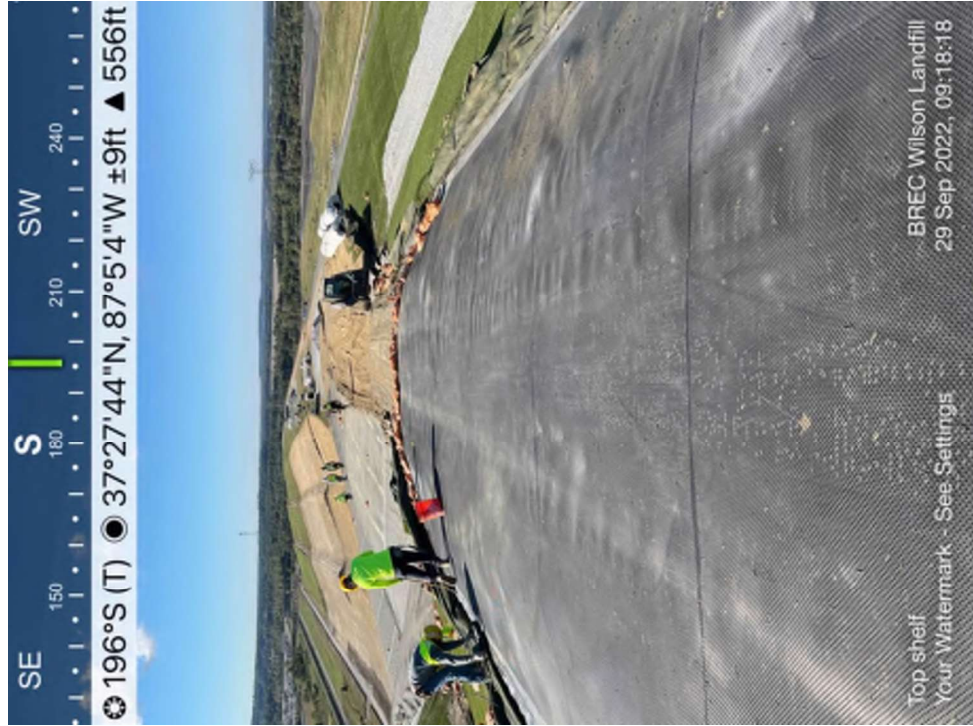

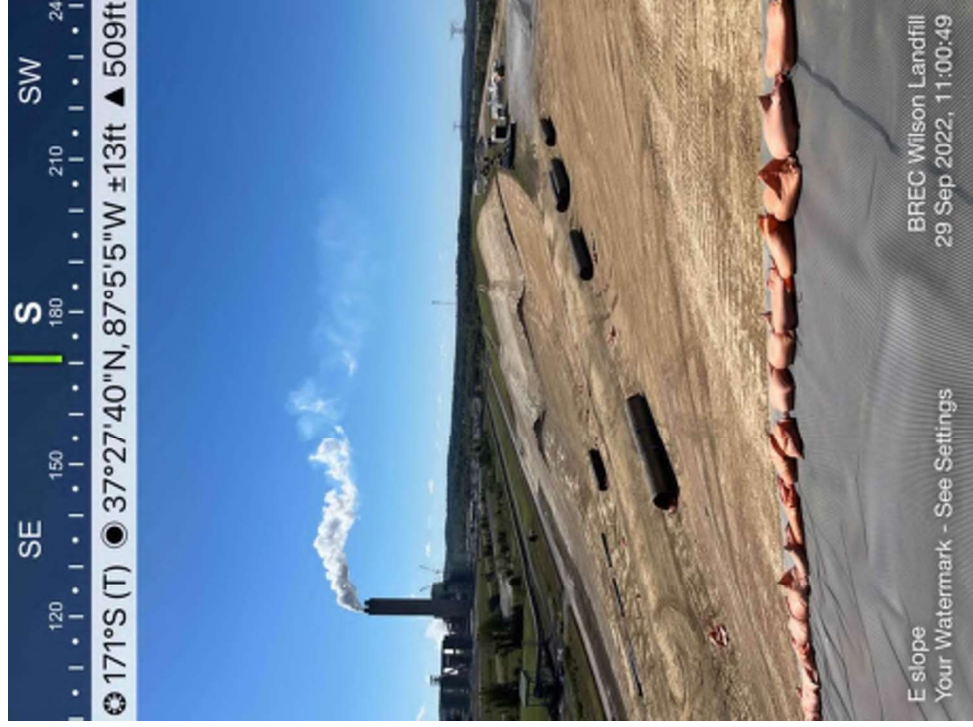
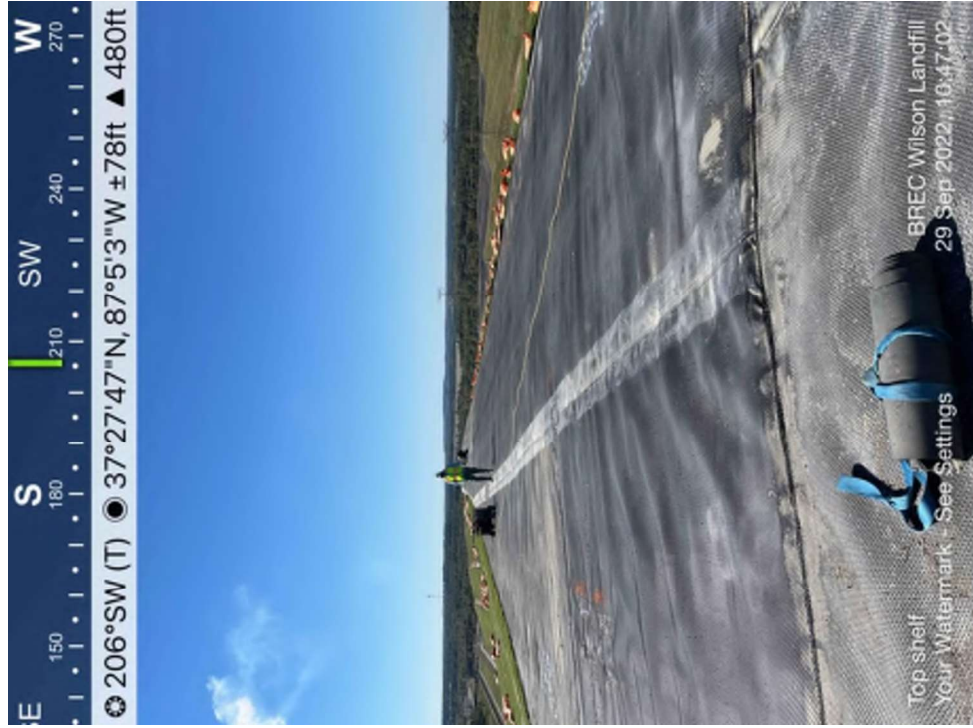



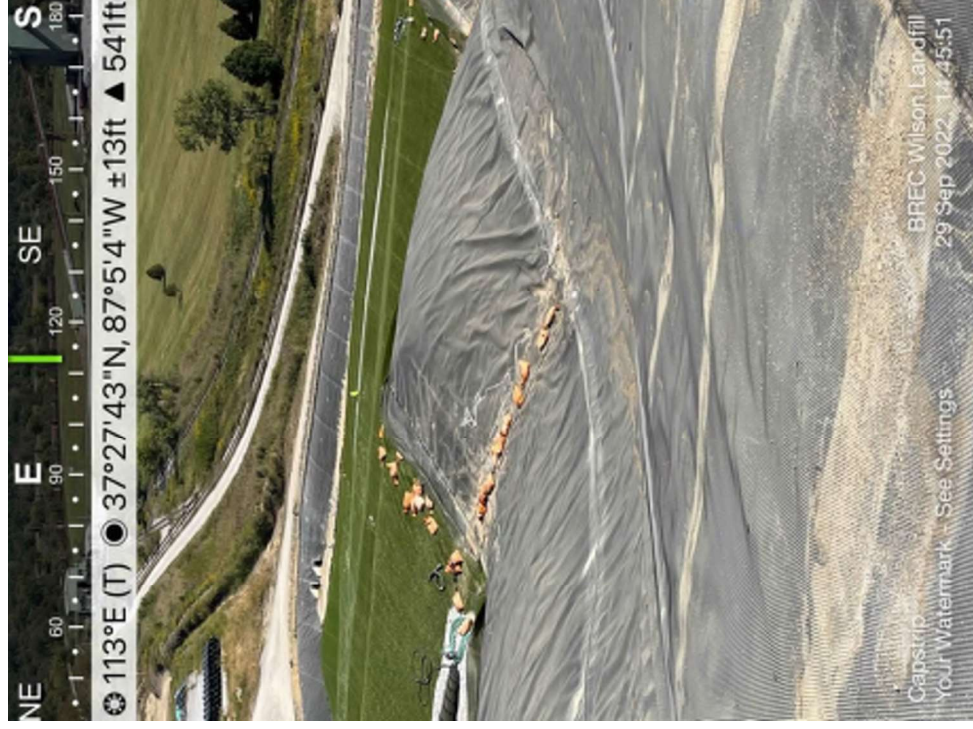

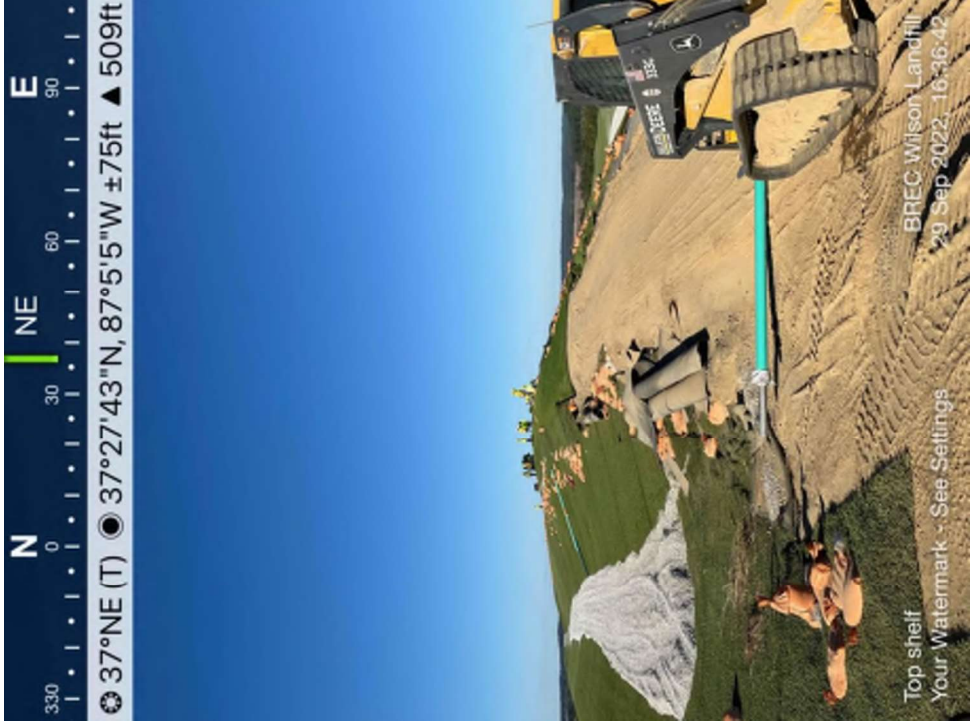
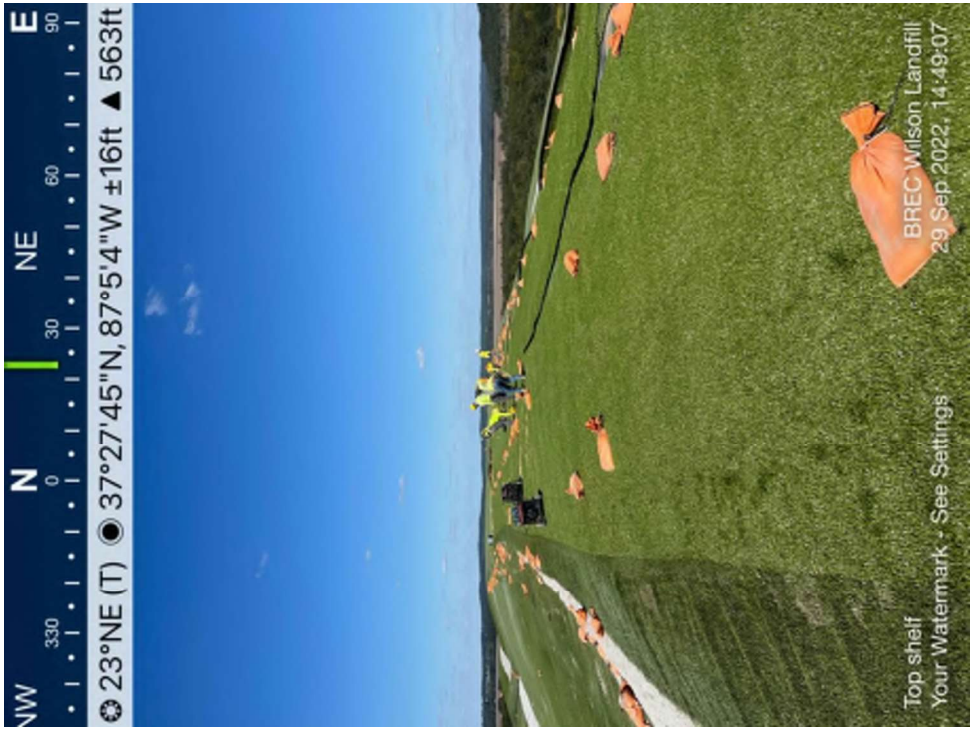

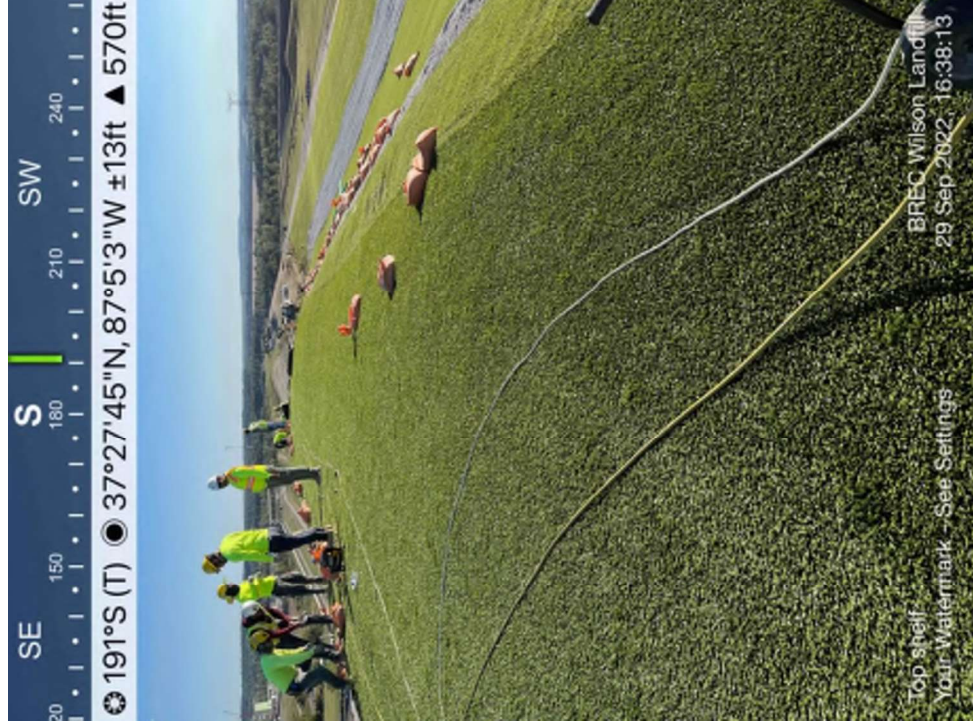

DAILY FIELD ACTIVITIES REPORT

Date 10/4/22

Day of Week Tuesday

Project Name BREC Wilson Station CCR Landfill Closure

Project Number 142697

Client Big Rivers Electric Corporation

Project Location Centertown, KY

Weather Sunny

Temp Low 39

High 74

Wind 4mph SW

Contractor Hallaton Superintendent Homero (Hallaton), David (Pollard) Labor on Site 6/Pollard, 11/Hallaton,

Other Representatives on Site David (Pollard), John (Hallaton)

Equipment Pollard – dozer, excavator, haul truck, roller; Hallaton – gator, skid steer, forklift; APE –excavator, sand groomer

Activities

The crew spent all morning and most of the afternoon deploying liner on the East slope. At 3:30 PM the crew finished deploying liner and began detail work on the East slope. They also worked on cleaning up trash and scrap pieces that had been left on the liner. Pollard worked on the North side of site all day cleaning up part of site that had debris and trash on it. ARB left site at 5:15PM due to liner inactivity.

Panels Placed 519-532 Daily/Total Sqft Liner 70,173 / 2,582,778 Daily/Total Sqft Turf 0 / 2,099,145

Description of Conversations/Conflicts/Issues and Action Taken

Hallaton will continue to detail liner on the East side of site tomorrow. The plan is to deploy liner on the East slope until the "high point" is reached so stormwater won't collect in the perimeter ditch during the next rain event. After reaching the high point, the crew will begin turfing the east and west sides of site. After turf is completed (middle to end of next week according to John), the crew will begin working on Hydrobinder around the portion of site that has stone on the benches.

Inspector On Site: (Arrive) 7:00am

(Depart) 5:15pm

Contractor: (Arrive) 7:00am

(Depart) 5:30pm



Inspector Alexis Barber



DAILY FIELD ACTIVITIES REPORT

Date 10/5/22

Day of Week Wednesday

Project Name BREC Wilson Station CCR Landfill ClosureProject Number 142697Client Big Rivers Electric CorporationProject Location Centertown, KYWeather Sunny

Temp Low 48

High 79

Wind 2 mph NE

Contractor Hallaton Superintendent Homero (Hallaton), David (Pollard) Labor on Site 2/Pollard, 11/Hallaton,Other Representatives on Site David (Pollard), John (Hallaton), 2 Watershed Geo RepsEquipment Pollard – dozer, excavator, haul truck, roller; Hallaton – gator, skid steer, forklift;**Activities**

The crew spent the whole day detailing the liner they deployed yesterday on the East slope. Trial welds passed in the morning and afternoon. Destructs 114-123 were cut and tested on site, all passing. The crew completed air tests and vacuum tests on the seams. Extrusion welds were done along the horizontal seams and correction tie in seams. Pollard worked at the top of the site along the access road to make sure the earthwork was satisfactory. ARB left site at 5PM to ship destructs. No new liner was deployed today.

Panels Placed 519-532 Daily/Total Sqft Liner 0/ 2,582,778

Daily/Total Sqft Turf 0 / 2,099,145

Description of Conversations/Conflicts/Issues and Action Taken

Hallaton will start turfing on the West side of site after detailing on the East slope is finished. Turf needs to be completed on both the East and West sides so Pollard can go in and lay stone. Stone must be laid on the benches before the next flumes are cut otherwise Pollard will not have access to the benches. After stone is finished, the flumes can be cut out and subgrade dressed for liner. The west side of site has been inspected and is ready to be turfed, the East side will be inspected by the state on Monday. Will assess progress tomorrow and Friday before speculating when liner will be deployed next.

Inspector On Site: (Arrive) 8:00am

(Depart) 5:00pm

Contractor: (Arrive) 7:00am

(Depart) 5:30pm

Inspector Alexis Barber

DAILY FIELD ACTIVITIES REPORT

Date 10/6/22

Day of Week Thursday

Project Name BREC Wilson Station CCR Landfill Closure

Project Number 142697

Client Big Rivers Electric Corporation

Project Location Centertown, KY

Weather Sunny

Temp Low 52

High 82

Wind 8 mph NE

Contractor Hallaton Superintendent Homero (Hallaton), David (Pollard) Labor on Site 2/Pollard, 11/Hallaton,

Other Representatives on Site David (Pollard), John (Hallaton), 2 Watershed Geo Reps

Equipment Pollard – dozer, excavator, haul truck, roller; Hallaton – gator, skid steer, forklift;

Activities

The crew spent the whole day deploying turf on the West side of site. They spent the morning turfing the flume and the afternoon laying panels of turf to the south of the flume. Pollard spent the day cleaning up the access road on the North side of site. 1 person from Pollards crew continued to work on the access road along the top of site. ARB left site at 5PM due to no liner activity.

Panels Placed NA
2,143,945

Daily/Total Sqft Liner 0/ 2,582,778

Daily/Total Sqft Turf 44,800 /

Description of Conversations/Conflicts/Issues and Action Taken

Turf on the West side is expected to be finished Monday mid-morning. After turf is finished, Pollard will come lay stone on the benches then cut out the flume directly to the south of the liner and turf on the West side. Hallaton will lay turf on the portion of liner on the East side that has already been inspected while Pollard works on the West. The state will be out Monday morning to inspect the liner on the East side that was laid late last week and early this week.

Inspector On Site:

(Arrive) 7:15am

(Depart) 5:00pm

Contractor:

(Arrive) 7:00am

(Depart) 5:30pm



Inspector Alexis Barber

DAILY FIELD ACTIVITIES REPORT

Date 10/7/22

Day of Week Friday

Project Name BREC Wilson Station CCR Landfill ClosureProject Number 142697Client Big Rivers Electric CorporationProject Location Centertown, KYWeather Sunny

Temp Low 44

High 69

Wind 6 mph SW

Contractor Hallaton Superintendent Homero (Hallaton), David (Pollard) Labor on Site 2/Pollard, 22/Hallaton,Other Representatives on Site David (Pollard), John (Hallaton), 2 Watershed Geo RepsEquipment Pollard – dozer, excavator, haul truck, roller; Hallaton – gator, skid steer, forklift;**Activities**

The crew spent the whole day deploying turf on the West side of site. A second crew was also on site helping deploy turf. 1 trial weld was tested and passed in the morning so a minor repair could be made on liner on the East side. BMcD finished all CQA documentation for the portion of liner that will be inspected Monday morning. ARB offsite at 12:30 due to liner inactivity.

Panels Placed NA Daily/Total Sqft Liner 0/ 2,582,778

2,143,945

Daily/Total Sqft Turf 44,800 /

Description of Conversations/Conflicts/Issues and Action Taken

Turf on the West side is expected to be finished by end of day Saturday, 10/8. After turf is finished, Pollard will come lay stone on the benches then cut out the flume directly to the south of the liner and turf on the West side. Hallaton will lay turf on the portion of liner on the East side that has already been inspected while Pollard works on the West. The state will be out Monday morning to inspect the liner on the East side that was laid late last week and early this week. BMcD will be onsite for the state inspection and will leave after the inspection is completed since minimal liner is expected to be laid next week. BMcD will be back on site the week of October 17th to resume CQA duties and the daily reports.

Inspector On Site: (Arrive) 7:15am

(Depart) 12:30pm

Contractor: (Arrive) 7:00am

(Depart) 5:30pm

Inspector Alexis Barber



DAILY FIELD ACTIVITIES REPORT

Date 10/8/22

Day of Week Saturday

Project Name BREC Wilson Station CCR Landfill ClosureProject Number 142697Client Big Rivers Electric CorporationProject Location Centertown, KYWeather Sunny

Temp Low 35

High 62

Wind 6 mph SW

Contractor Hallaton Superintendent Homero (Hallaton), David (Pollard) Labor on Site 2/Pollard, 22/Hallaton,Other Representatives on Site David (Pollard), John (Hallaton), 2 Watershed Geo RepsEquipment Pollard – dozer, excavator, haul truck, roller; Hallaton – gator, skid steer, forklift;**Activities**

The crew spent the morning deploying turf on the West side of site. A second crew was also on site helping deploy turf. Around 9:30 they finished turfing the West side and started turfing the East side slope that has already been inspected by the state. They seamed a few turf panel lengths on the East side flume. Around 11:30 they began laying sandbags on the edge to hold the turf in place.

Panels Placed NA

Daily/Total Sqft Liner 0/ 2,582,778

Daily/Total Sqft Turf 13,440 /

2,157,385

Description of Conversations/Conflicts/Issues and Action Taken

Hallaton (1 Crew) will continue deploying turf on the East side next week. Pollard will begin laying stone on the West benches next week. The state will be out Monday morning to inspect the liner on the East side that was laid late last week and early this week. BMcD will be onsite for the state inspection and will leave after the inspection is completed since minimal liner is expected to be laid next week. BMcD will be back on site the week of October 17th to resume CQA duties and the daily reports.

Inspector On Site:

(Arrive) 7:15am

(Depart) 12:00pm

Contractor:

(Arrive) 7:00am

(Depart) 12:00pm

Inspector Alexis Barber

DAILY FIELD ACTIVITIES REPORT

Date 10/18/22

Day of Week Tuesday

Project Name BREC Wilson Station CCR Landfill ClosureProject Number 142697Client Big Rivers Electric CorporationProject Location Centertown, KYWeather Sunny/Windy

Temp Low 29

High 51

Wind 14 mph NW

Contractor Hallaton Superintendent Homero (Hallaton), David (Pollard) Labor on Site 6/Pollard, 11/HallatonOther Representatives on Site David (Pollard), John (Hallaton)Equipment Pollard – dozer, excavator, haul truck, roller; Hallaton – gator, skid steer, forklift**Activities**

Today the liner crew continued lining the W slope until Flume E and then did detailing on the liner in the afternoon. Pollard continued subgrade prepping the E slope to Flume H and worked on shaping Flume F. Destructs were marked today but were not tested.

Panels Placed 575-583 Daily/Total Sqft Liner 34,707 / 2,931,731 Daily/Total Sqft Turf 0 / 2,727,721

Description of Conversations/Conflicts/Issues and Action Taken

Outlook for the coming weeks for liner crew is to finish up the W slope to Flume E then fall back to lining the E slope from Flume F to Flume H. John said that he would need the liner crew to eventually fall back to help get the wrinkles out of the turf on the northern end and get the rain flaps installed. Pollard will finish preparing the E slope then switch back to the W slope to grub and prep the area from Flume E to Flume G. Additionally, Pollard will finish stoning on the turfed portions.

Inspector On Site:

(Arrive) 7:40am(Depart) 5:00pm

Contractor:

(Arrive) 7:00am(Depart) 5:30pmInspector Tenley Propst

DAILY FIELD ACTIVITIES REPORT

Date 10/20/22

Day of Week Thursday

Project Name BREC Wilson Station CCR Landfill ClosureProject Number 142697Client Big Rivers Electric CorporationProject Location Centertown, KYWeather Sunny

Temp Low 24

High 64

Wind 9 mph SW

Contractor Hallaton Superintendent Homero (Hallaton), David (Pollard) Labor on Site 6/Pollard, 11/HallatonOther Representatives on Site David (Pollard), John (Hallaton)Equipment Pollard – dozer, excavator, haul truck, roller; Hallaton – gator, skid steer, forklift**Activities**

Today the liner crew worked on putting in rain flaps on the northern flume while Pollard continued work on the E slope, shaping Flume F. In the afternoon, when Flume F was done, the liner crew laid down some liner on the flume. Destructs were tested today, and all passed field testing; lab samples were sent mid-day.

Panels Placed 584-587 Daily/Total Sqft Liner 13,593 / 2,945,324 Daily/Total Sqft Turf 0 / 2,727,721

Description of Conversations/Conflicts/Issues and Action Taken

Outlook for the rest of the week is for the liner crew to work on the E slope from Flume F to Flume H. John said that he would need the liner crew to eventually fall back to help get the wrinkles out of the turf on the northern end and keep getting the rain flaps installed. Pollard will switch back to the W slope to grub and prep the area from Flume E to Flume G.

Inspector On Site:

(Arrive) 7:45am(Depart) 11:15am

Contractor:

(Arrive) 8:30am(Depart) 5:30pmInspector Tenley Propst

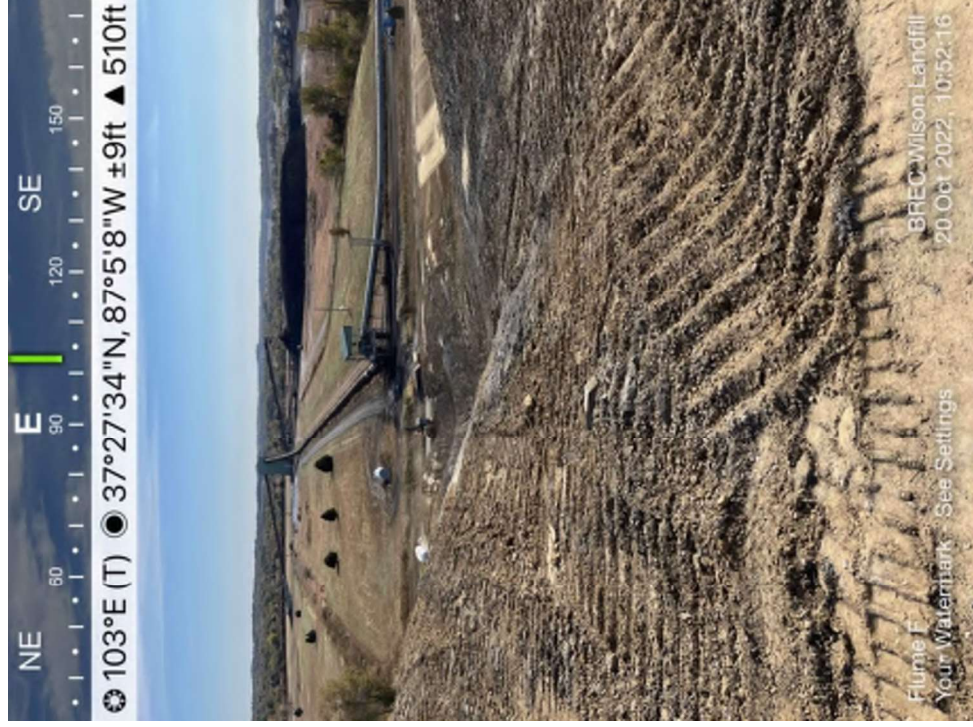

NW 330 N 0 NE 30 60 90
E
● 20°N (T) ● 37°27'36"N, 87°5'8"W ±13ft ▲ 509ft

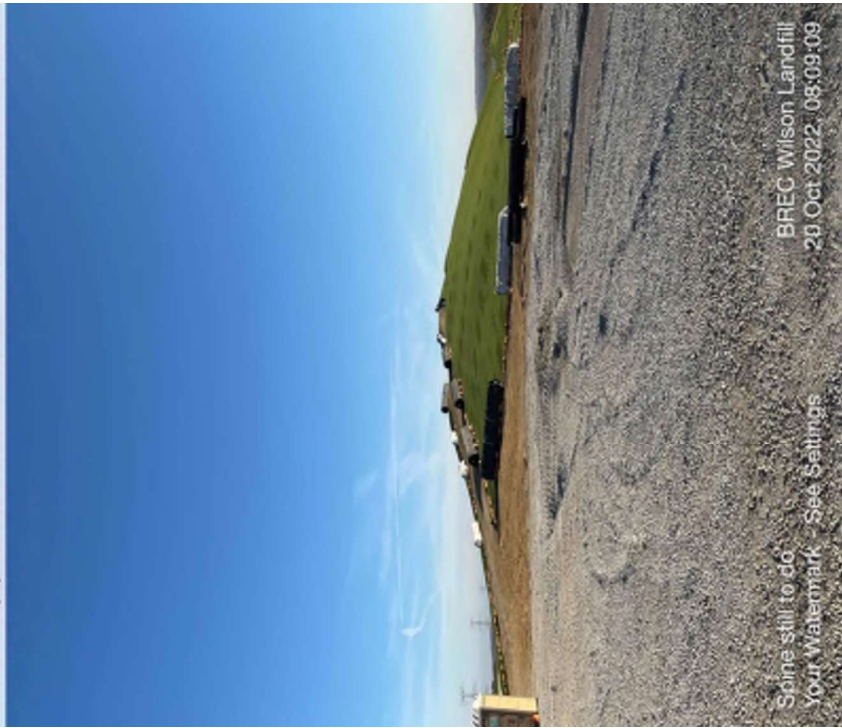

Spine still to do
Your Watermark - See Settings

BREC Wilson Landfill
20 Oct 2022 08:09:09

E 90 SE 120 150 180 210 SV
S
● 157°SE (T) ● 37°27'35"N, 87°5'7"W ±9ft ▲ 515ft

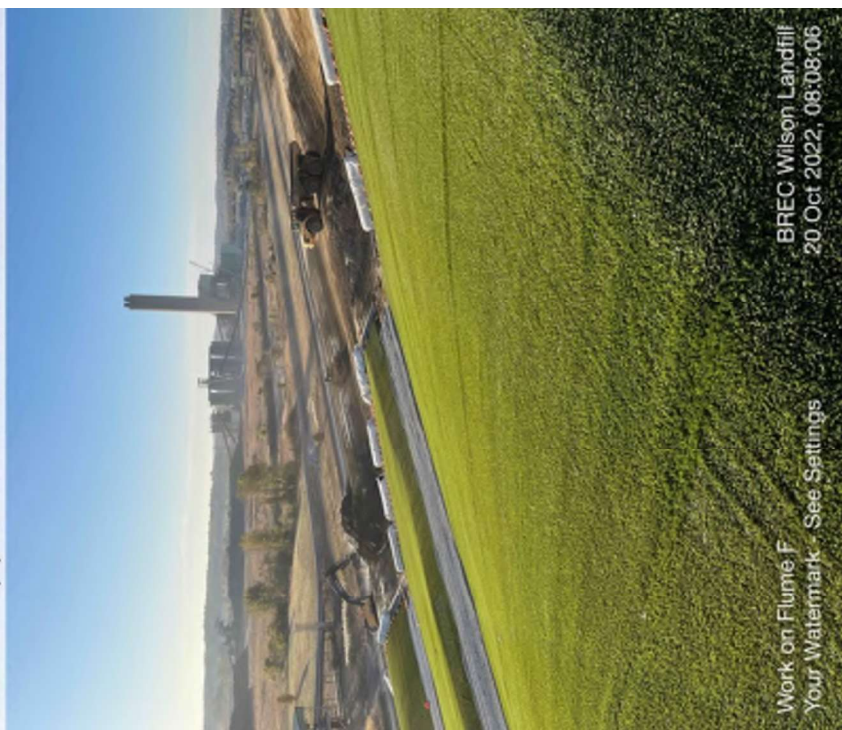

Work on Flume F
Your Watermark - See Settings

BREC Wilson Landfill
20 Oct 2022 08:08:06

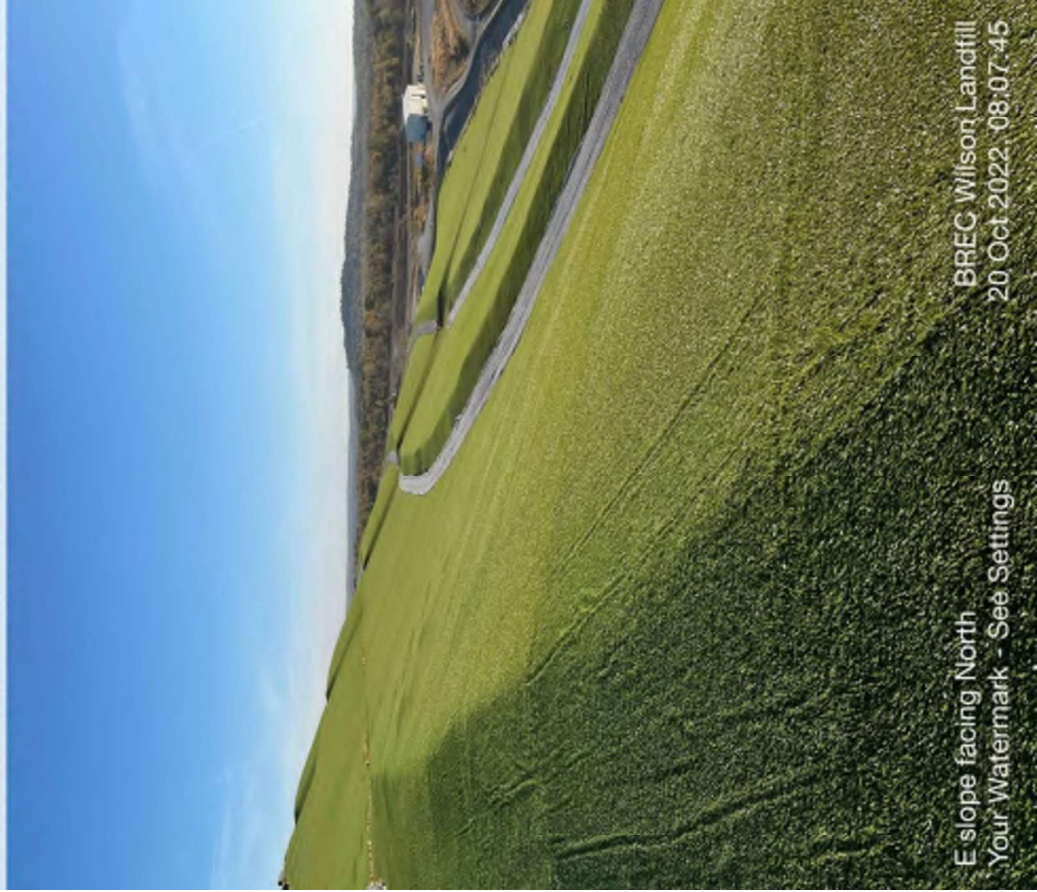

E slope facing North
Your Watermark - See Settings

BREC Wilson Landfill
20 Oct 2022, 08:07:45

DAILY FIELD ACTIVITIES REPORT

Date 10/21/22

Day of Week Friday

Project Name BREC Wilson Station CCR Landfill ClosureProject Number 142697Client Big Rivers Electric CorporationProject Location Centertown, KYWeather Sunny

Temp Low 34

High 76

Wind 9 mph SE

Contractor Hallaton Superintendent Homero (Hallaton), David (Pollard) Labor on Site 6/Pollard, 21/HallatonOther Representatives on Site David (Pollard), John (Hallaton)Equipment Pollard – dozer, excavator, haul truck, roller; Hallaton – gator, skid steer, forklift**Activities**

Today we had an extra crew helping out our liner crew get liner onto the E slope past Flume F towards Flume H. Pollard continued to prepare the subgrade on the E slope.

Panels Placed 588-608 Daily/Total Sqft Liner 114,080 / 3,066,304 Daily/Total Sqft Turf 0 / 2,727,721

Description of Conversations/Conflicts/Issues and Action Taken

Tomorrow, hopefully with the extra help, the E slope from Flume F to Flume H can be completely lined. John said he is aiming for an inspection some time next week (Tuesday or Wednesday). After that, he would like to focus on HydroBinder application. John also mentioned that he would need the liner crew to eventually fall back to help get the wrinkles out of the turf on the northern end.

Inspector On Site:

(Arrive) 7:45am(Depart) 5:15pm

Contractor:

(Arrive) 7:00am(Depart) 5:30pmInspector Tenley Propst

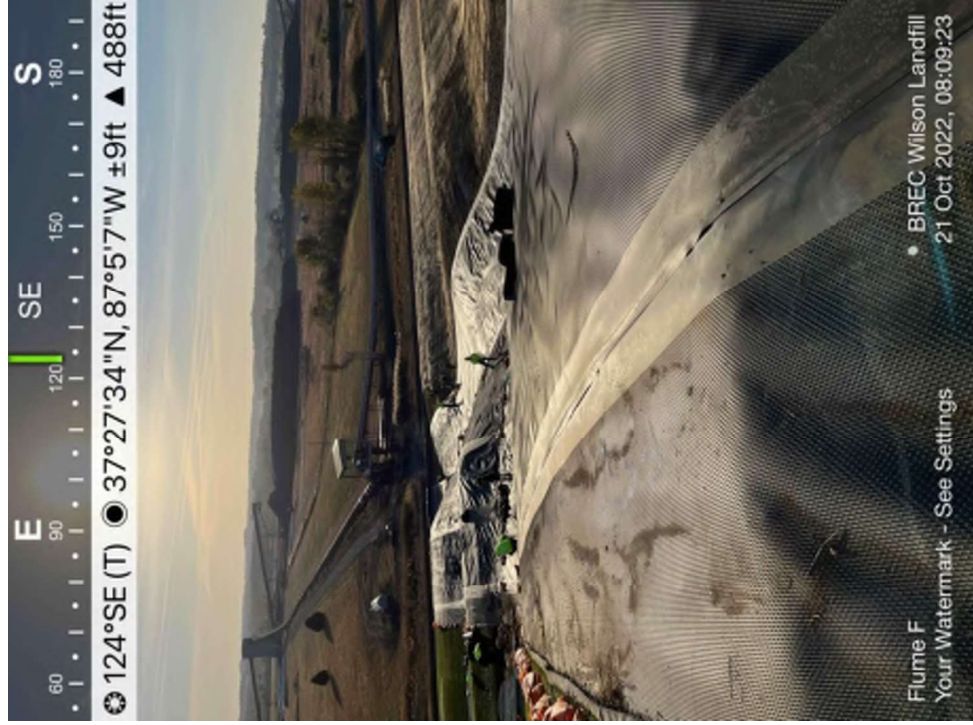
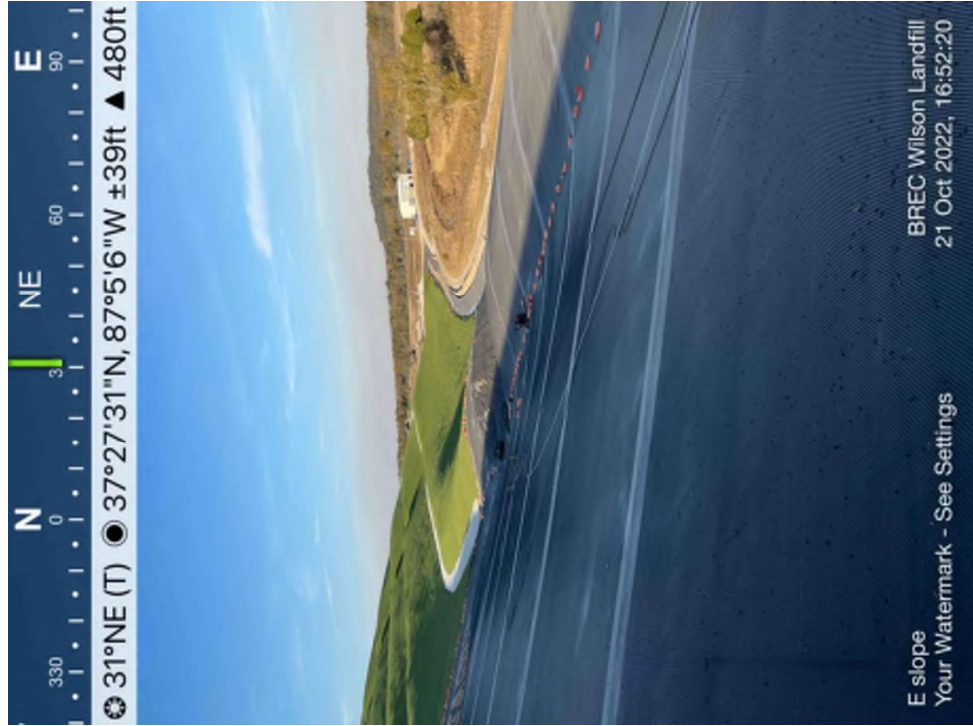

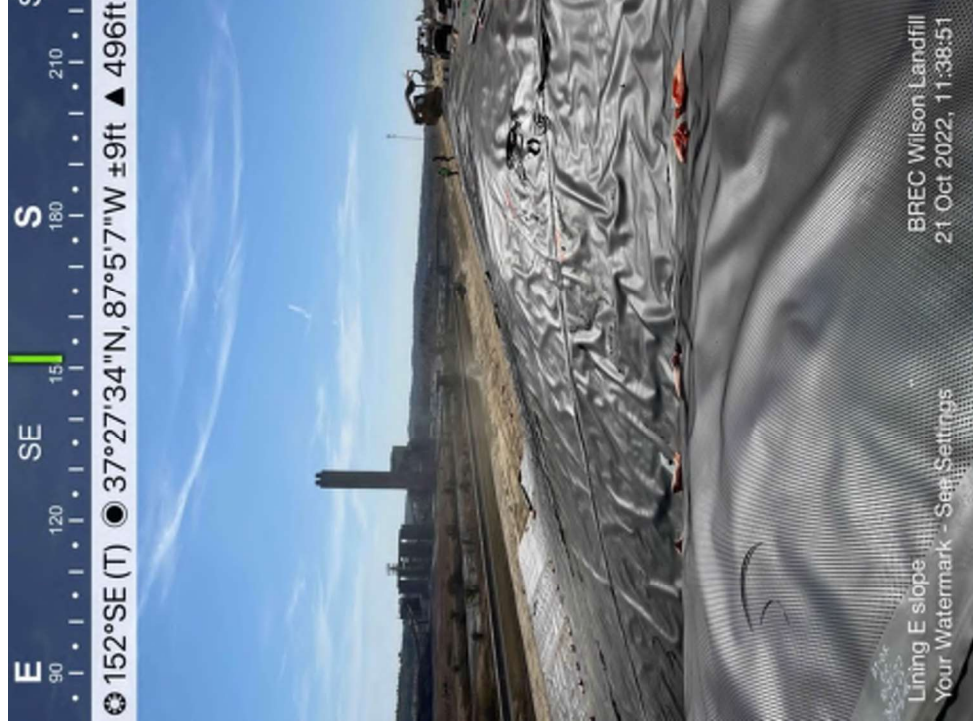

DAILY FIELD ACTIVITIES REPORT

Date 10/22/22

Day of Week Saturday

Project Name BREC Wilson Station CCR Landfill ClosureProject Number 142697Client Big Rivers Electric CorporationProject Location Centertown, KYWeather Partly Cloudy/Windy

Temp Low 53

High 79

Wind 14 mph SE

Contractor HallatonSuperintendent Homero (Hallaton)Labor on Site 21/Hallaton**Other Representatives on Site**Equipment Hallaton – gator, skid steer, forklift**Activities**

Today, the liner crew still had an extra crew helping out and more liner was placed on the E slope past Flume F towards Flume H. Destructs from the area lined yesterday were tested and all passed field testing. These samples will be sent on Monday with the remaining destructs that were marked today.

Panels Placed 609-616 Daily/Total Sqft Liner 40,664 / 3,106,255 Daily/Total Sqft Turf 0 / 2,727,721

Description of Conversations/Conflicts/Issues and Action Taken

Next week, the goal is to get the E slope from Flume F to Flume H completely lined. John said he is aiming for an inspection some time next week (Tuesday or Wednesday). After that, he would like to focus on HydroBinder application. John also mentioned that he would need the liner crew to eventually fall back to help get the wrinkles out of the turf on the northern end.

Inspector On Site:

(Arrive) 7:45am(Depart) 12:00pm

Contractor:

(Arrive) 7:00am(Depart) 12:15pmInspector Tenley Propst

DAILY FIELD ACTIVITIES REPORT

Date 10/24/22

Day of Week Monday

Project Name BREC Wilson Station CCR Landfill ClosureProject Number 142697Client Big Rivers Electric CorporationProject Location Centertown, KYWeather Mostly Cloudy/Windy

Temp Low 50

High 79

Wind 14 mph S

Contractor HallatonSuperintendent Homero (Hallaton), David (Pollard)Labor on Site 6/Pollard,10/HallatonOther Representatives on Site David (Pollard)Equipment Pollard – dozer, excavator, haul truck, roller; Hallaton – gator, skid steer, forklift**Activities**

Today, the liner crew continued placing liner on the E slope past Flume F towards Flume H. Pollard continued work on grubbing the E slope past Flume H. Destructs from Saturday were sent at the end of the day. Results from last week's destructs came back and all passed lab testing.

Panels Placed 617-635 Daily/Total Sqft Liner 102,373 / 3,208,628 Daily/Total Sqft Turf 0 / 2,727,721

Description of Conversations/Conflicts/Issues and Action Taken

This week, the goal is to get the E slope from Flume F to Flume H completely lined. John said he is aiming for an inspection some time this week (Possibly Wednesday). After that, he would like to focus on HydroBinder application. John also mentioned that he would need the liner crew to eventually fall back to help get the wrinkles out of the turf on the northern end.

Inspector On Site:

(Arrive) 7:40am(Depart) 5:00pm

Contractor:

(Arrive) 7:00am(Depart) 5:30pmInspector Tenley Propst



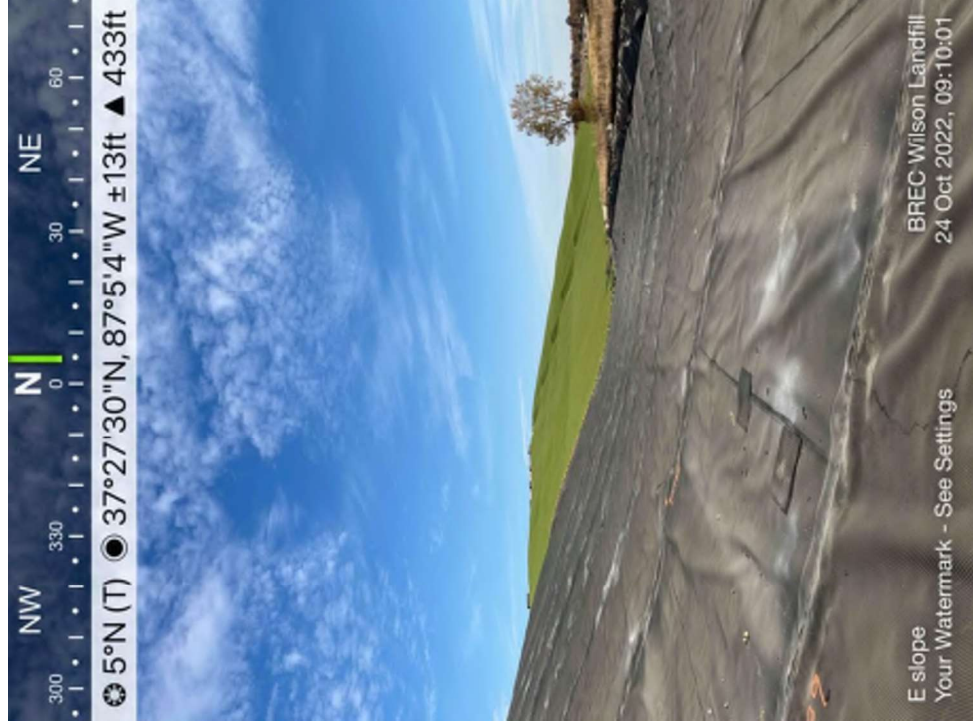

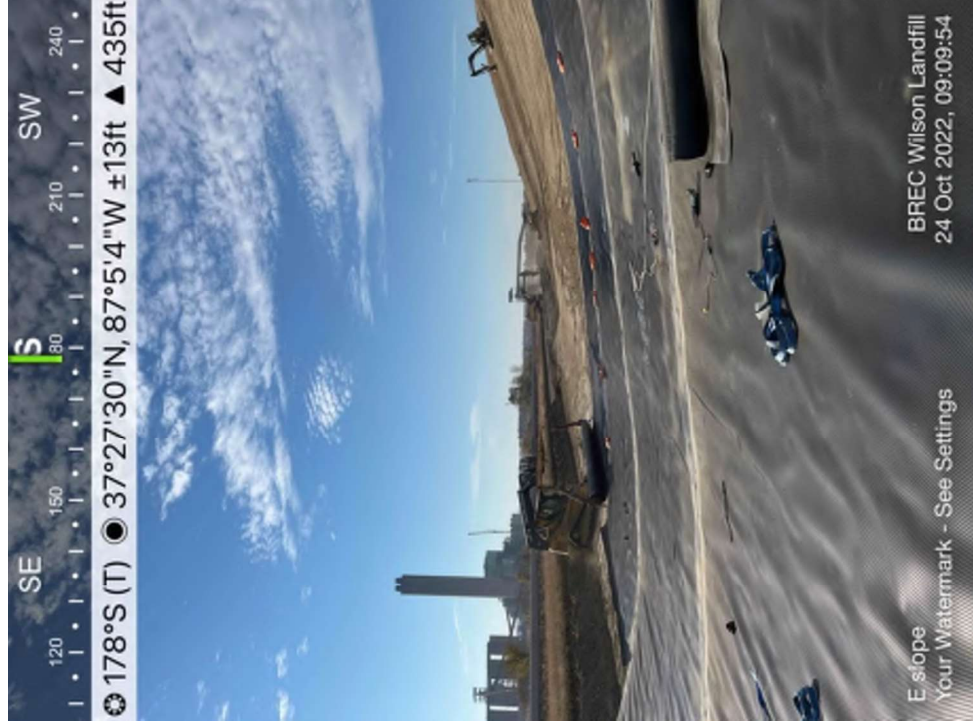
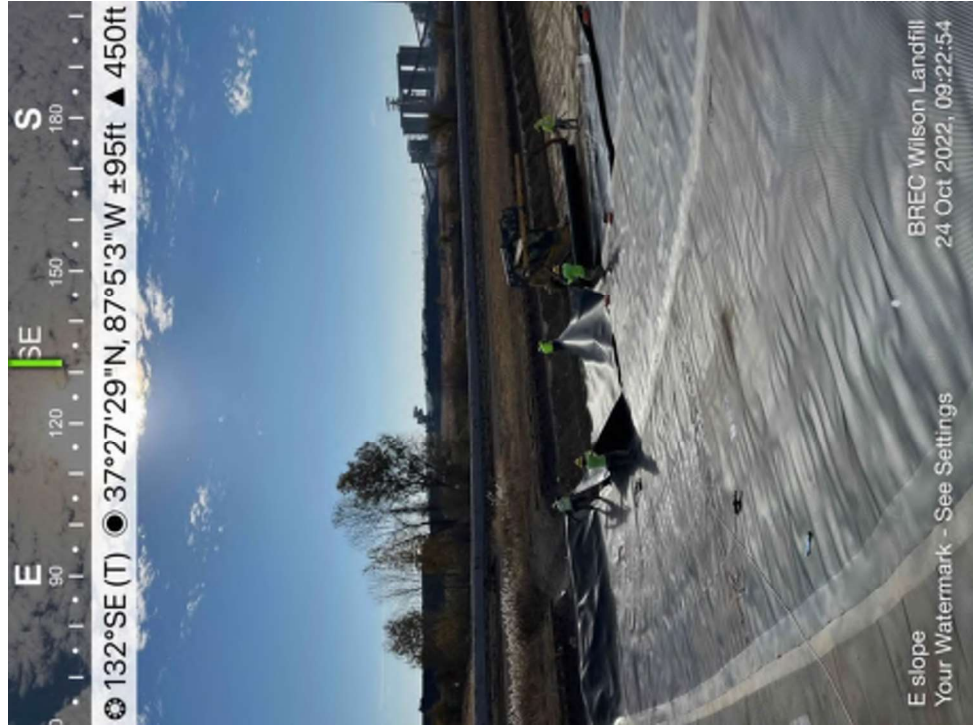

330 N E 90
0 30 60
● 37°NE (T) ● 37°27'28"N, 87°5'6"W ±29ft ▲ 454ft

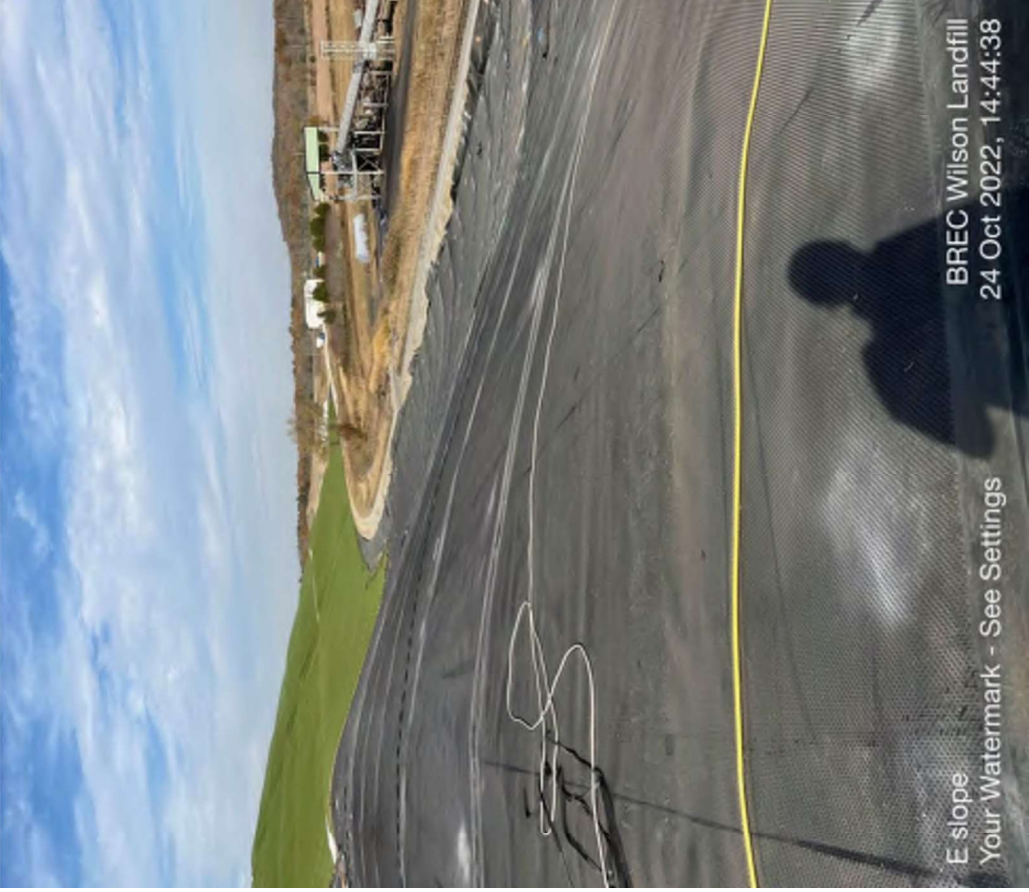

E slope
Your Watermark - See Settings
BREC Wilson Landfill
24 Oct 2022, 14:44:38

DAILY FIELD ACTIVITIES REPORT

Date 10/25/22

Day of Week Tuesday

Project Name BREC Wilson Station CCR Landfill ClosureProject Number 142697Client Big Rivers Electric CorporationProject Location Centertown, KYWeather Cloudy/Windy/Rain

Temp Low 49

High 73

Wind 13 mph SE

Contractor HallatonSuperintendent Homero (Hallaton), David (Pollard)Labor on Site 6/Pollard, 10/HallatonOther Representatives on Site David (Pollard), John (Hallaton), John & Gaylen (State Inspectors)Equipment Pollard – dozer, excavator, haul truck, roller; Hallaton – gator, skid steer, forklift**Activities**

Today, the liner crew finished placing liner on the E slope from Flume F to Flume H. Due to the impending rain later in the day, the crew laid turf on the lower part of Flume E on the W slope to avoid water flooding the anchor trenches. Prior to rain rolling in at 2:30PM, the liner crew moved liner rolls on to existing liner to keep it from blowing away and filled the anchor trenches on the top of the E slope. Pollard continued work on grubbing the E slope past Flume H. The state inspection was at 10:00AM today for the W slope and all passed inspection. Results from destructs sent yesterday came back and all passed the lab testing.

Panels Placed 636-639 Daily/Total Sqft Liner 20,907 / 3,229,535 Daily/Total Sqft Turf 2,070 / 2,729,791

Description of Conversations/Conflicts/Issues and Action Taken

The rest of this week, the focus will be on HydroBinder application and getting turf down on the W slope. John also mentioned that he would need the liner crew to eventually fall back to help get the wrinkles out of the turf on the northern end. APE said they will be back on Friday and can start blowing sand again. With this in mind, John said liner work probably will not resume for another two weeks. BMcD will remain on site for the next few days for the start of HydroBinder application and to ensure that the detailing and destructs are completed on the E slope.

Inspector On Site:

(Arrive) 7:40am(Depart) 2:30pm

Contractor:

(Arrive) 7:00am(Depart) 4:00pm

Inspector Tenley Propst

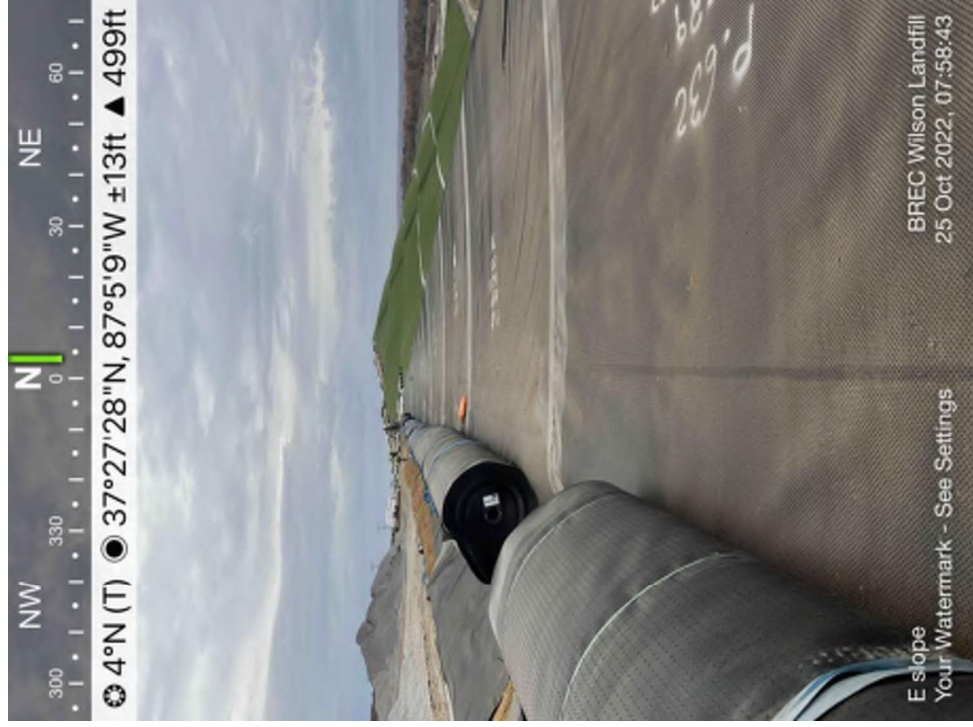
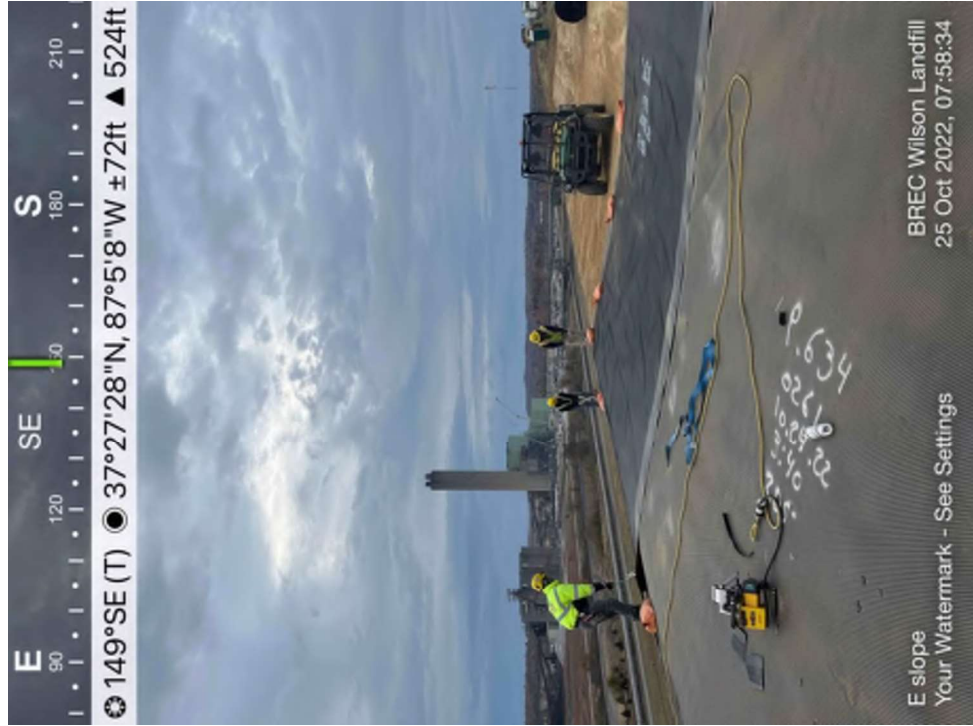

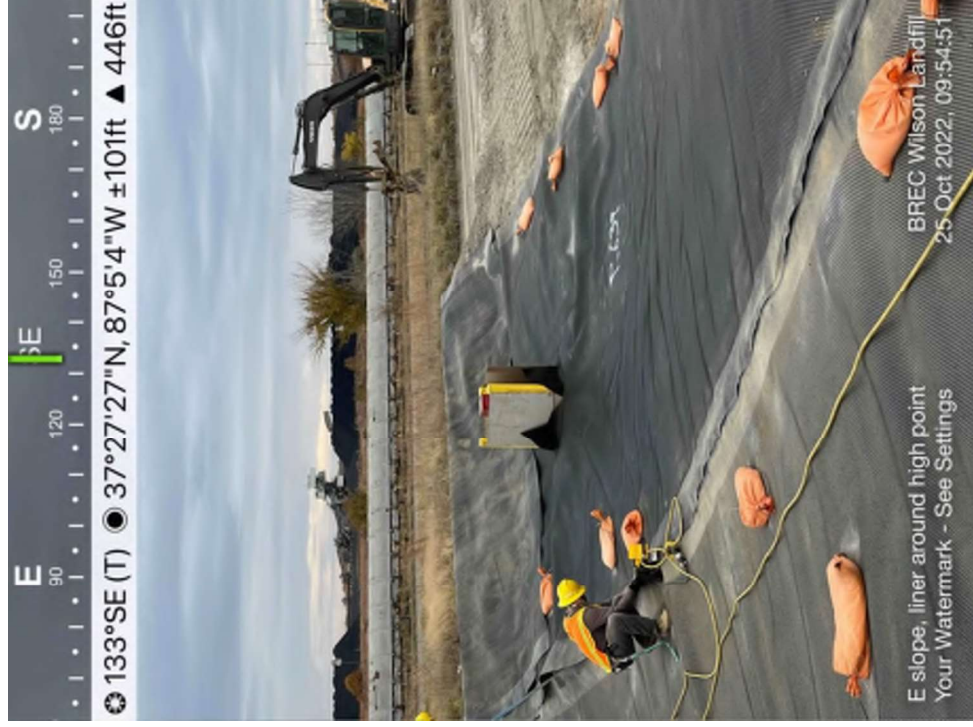
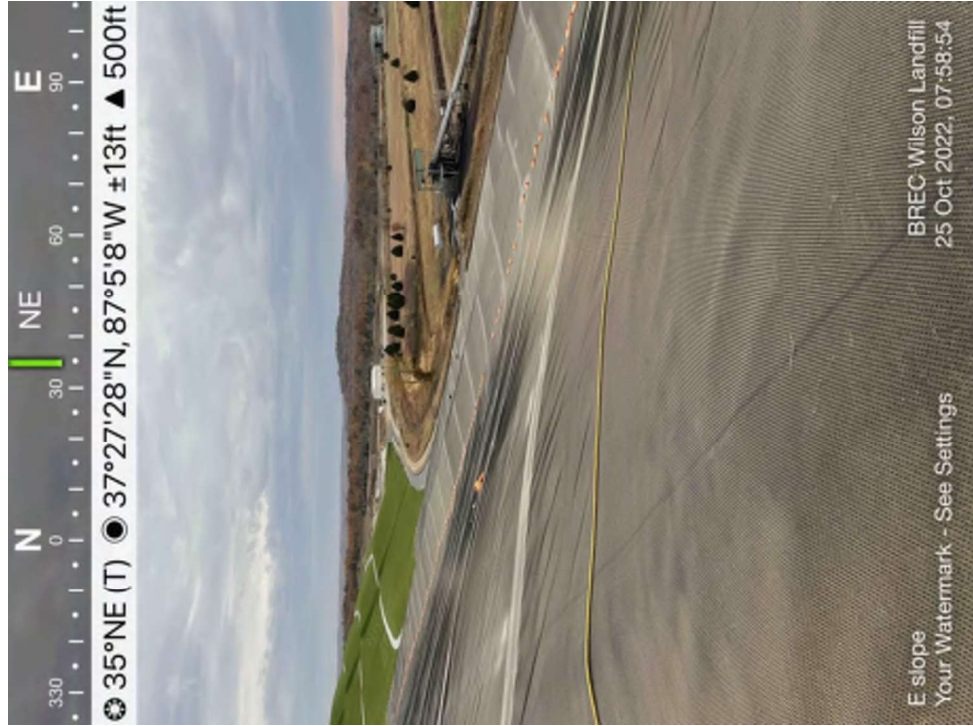

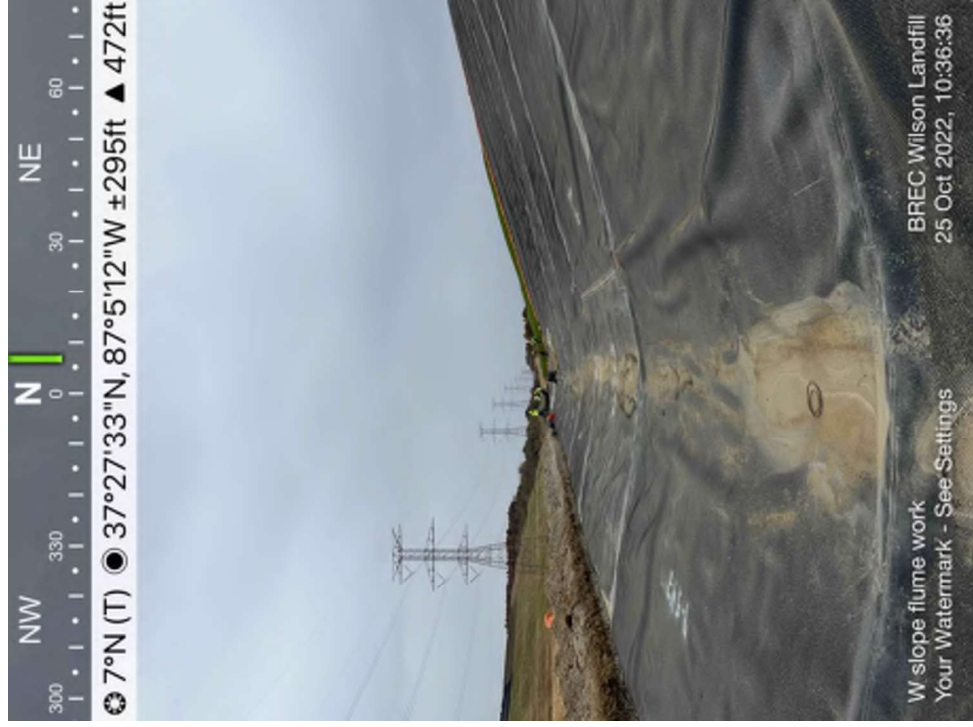
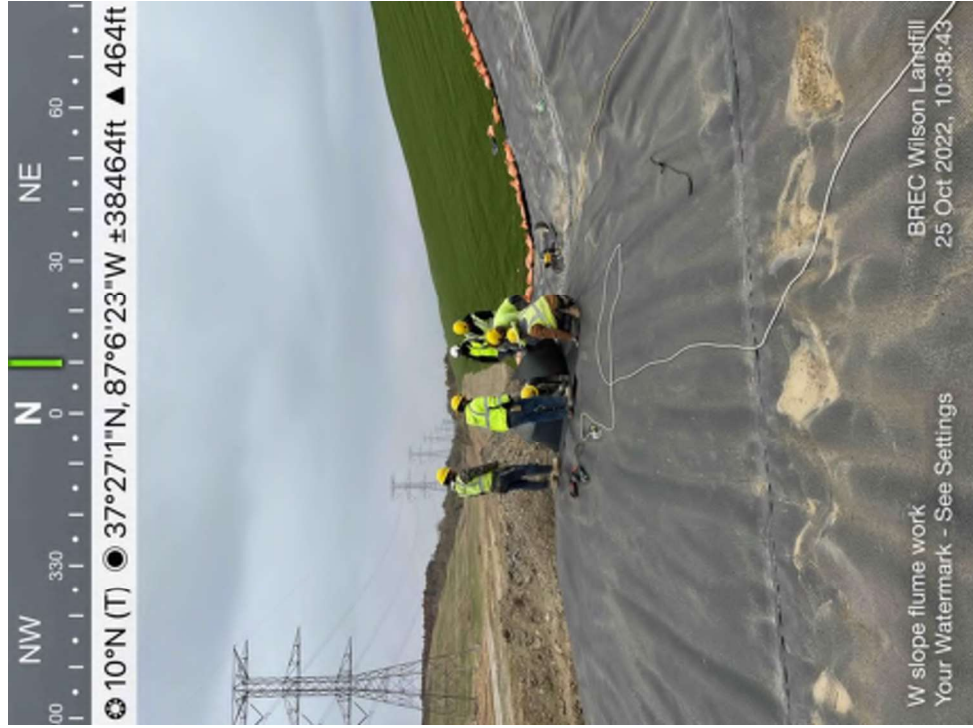

W NW N NE
270 300 330 0 30
● 337°NW (T) ● 37°27'34"N, 87°5'12"W ±9ft ▲ 466ft

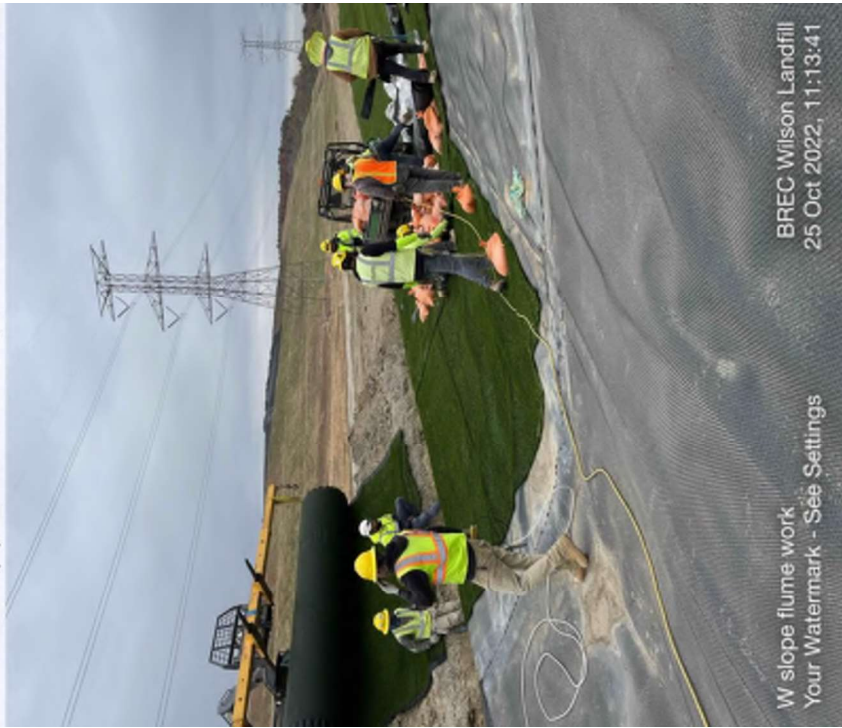

W slope flume work
Your Watermark - See Settings

BREC Wilson Landfill
25 Oct 2022, 11:13:41

SW W NW
240 270 300 330
● 288°W (T) ● 37°27'34"N, 87°5'12"W ±16ft ▲ 481ft

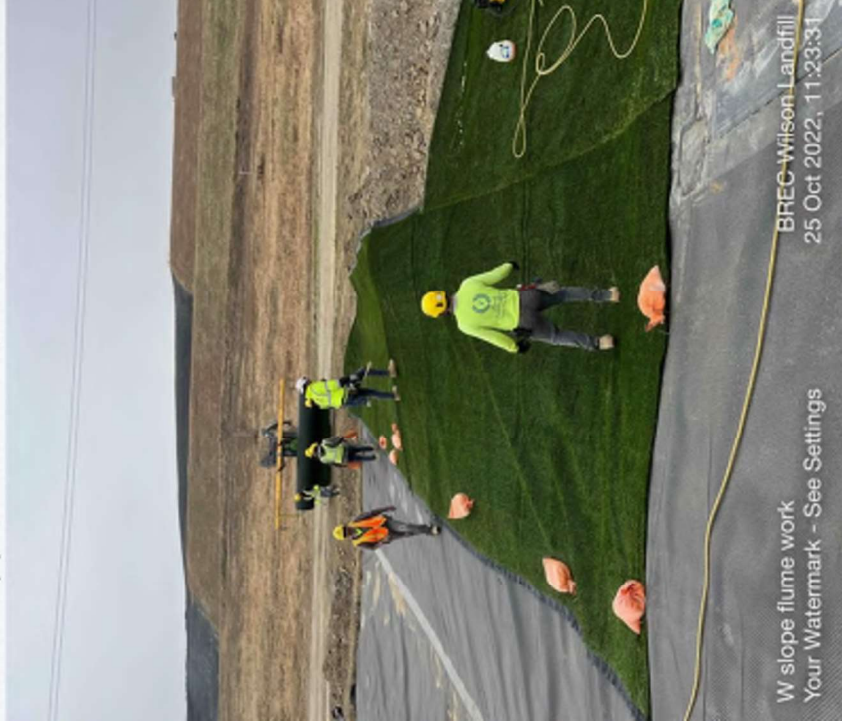

W slope flume work
Your Watermark - See Settings

BREC Wilson Landfill
25 Oct 2022, 11:23:31

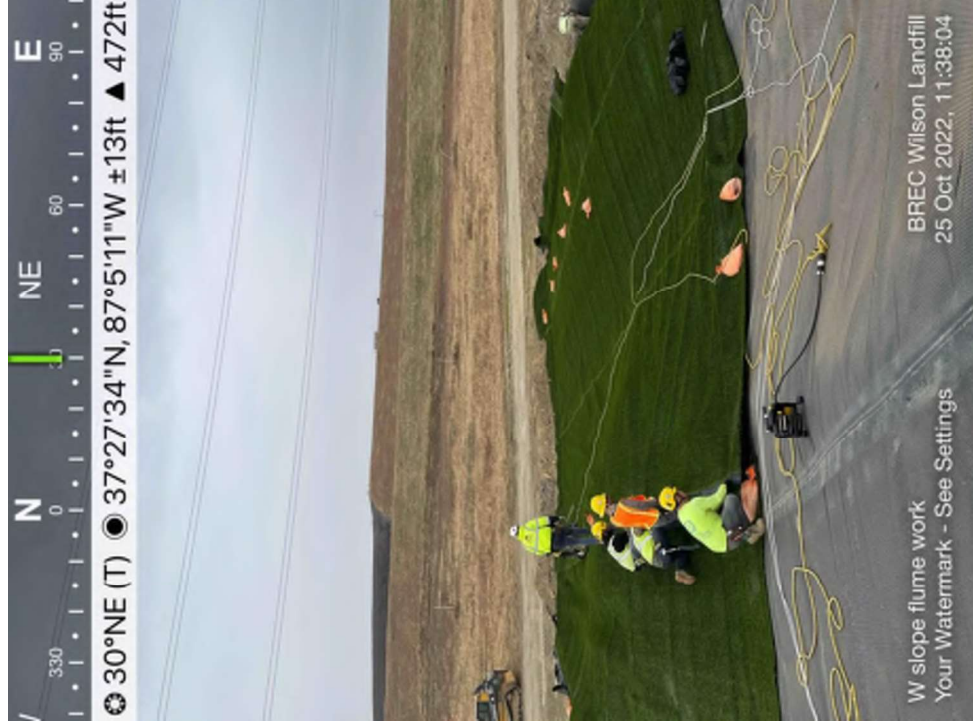
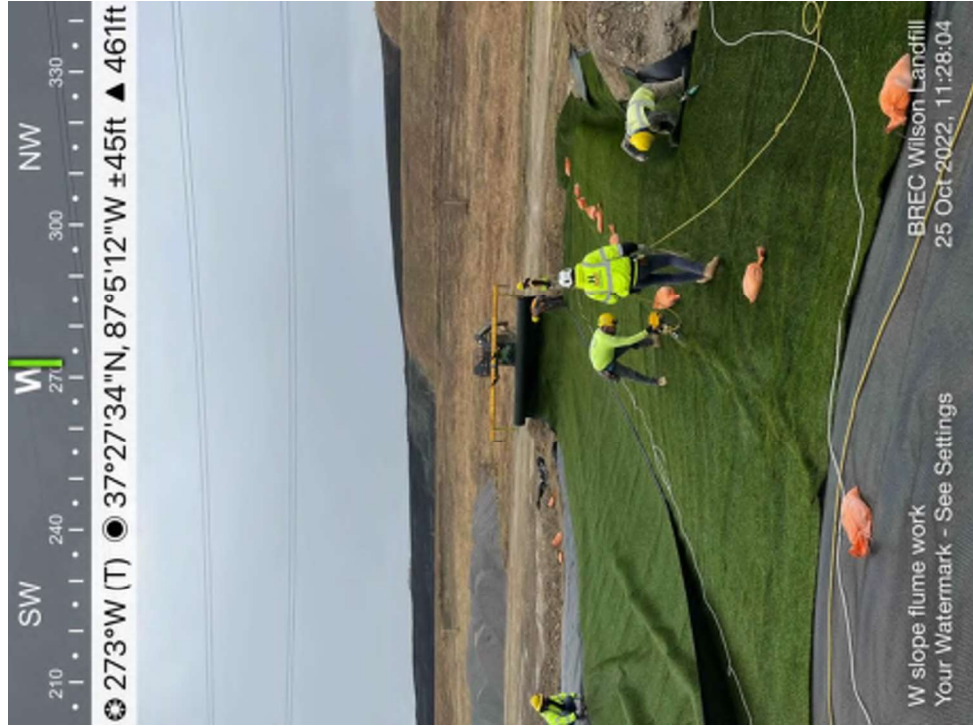

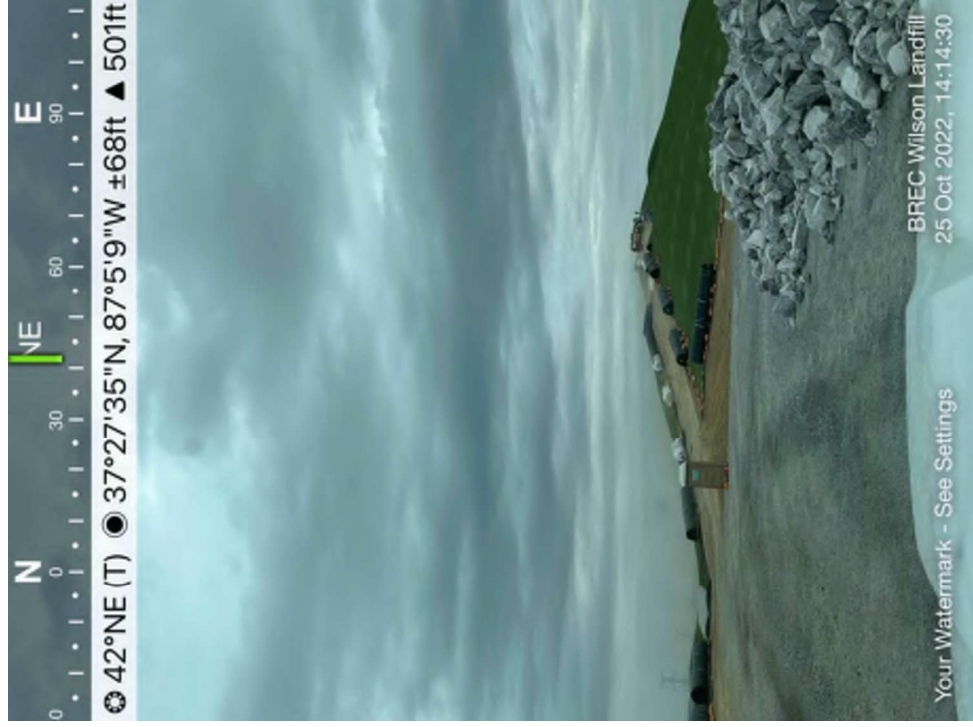

DAILY FIELD ACTIVITIES REPORT

Date 10/26/22

Day of Week Wednesday

Project Name BREC Wilson Station CCR Landfill ClosureProject Number 142697Client Big Rivers Electric CorporationProject Location Centertown, KYWeather Cloudy

Temp Low 40

High 57

Wind 4 mph W

Contractor HallatonSuperintendent Homero (Hallaton), David (Pollard)Labor on Site 2/Pollard,10/HallatonOther Representatives on Site David (Pollard), John (Hallaton)Equipment Pollard – dozer, excavator, haul truck, roller; Hallaton – gator, skid steer, forklift**Activities**

Today, the liner crew finished up detailing on the E slope and tried to remove as much water from the bottom of that E slope section. The rain from yesterday resulted in very muddy and wet conditions so subgrade work by Pollard could not be done today. Additionally, conditions were too wet to start HydroBinder work today so that has been moved to tomorrow. The remaining destructs for the E slope were tested and sent to the lab for testing at the end of the day.

Panels Placed NA

Daily/Total Sqft Liner 0 / 3,229,535

Daily/Total Sqft Turf 0 / 2,729,791

Description of Conversations/Conflicts/Issues and Action Taken

The rest of this week, the focus will be on HydroBinder application and getting turf down on the W slope. John also mentioned that he would need the liner crew to eventually fall back to help get the wrinkles out of the turf on the northern end. APE said they will be back on Friday and can start blowing sand again. With this in mind, John said liner work probably will not resume for another two weeks. BMcD will remain on site for the next few days for the start of HydroBinder application and to ensure that the detailing and destructs are completed on the E slope.

Inspector On Site:

(Arrive) 7:45am(Depart) 3:30pm

Contractor:

(Arrive) 7:00am(Depart) 4:00pm

Inspector Tenley Propst

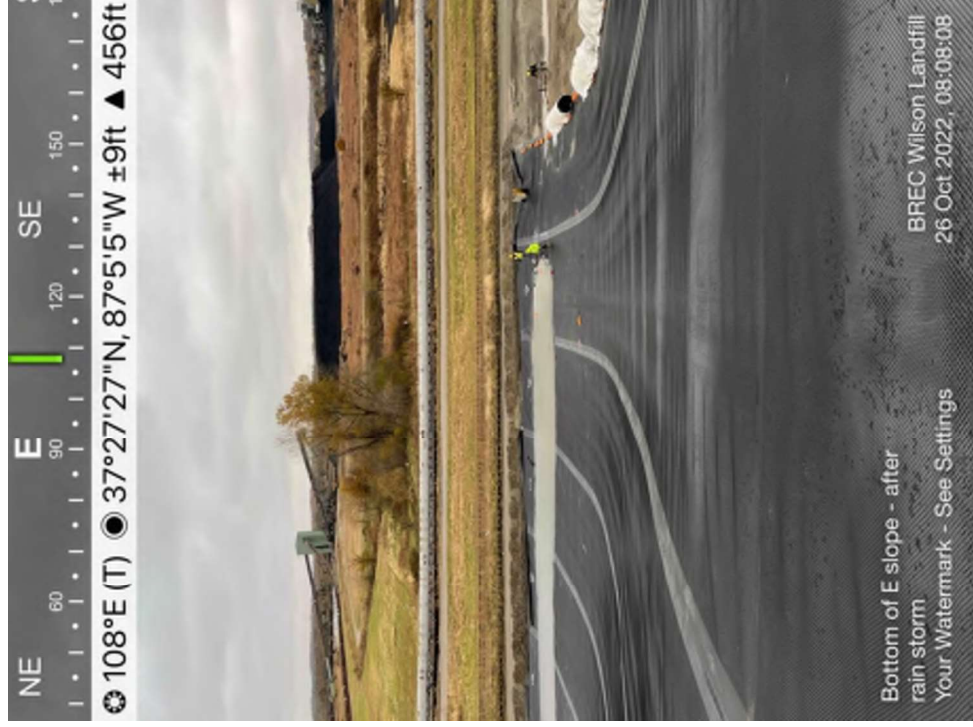

DAILY FIELD ACTIVITIES REPORTDate 10/27/22Day of Week ThursdayProject Name BREC Wilson Station CCR Landfill ClosureProject Number 142697Client Big Rivers Electric CorporationProject Location Centertown, KYWeather SunnyTemp Low 31High 62Wind 0 mph NContractor HallatonSuperintendent Homero (Hallaton), David (Pollard)Labor on Site 6/Pollard, 10/HallatonOther Representatives on Site David (Pollard), John (Hallaton)Equipment Pollard – dozer, excavator, haul truck, roller; Hallaton – gator, skid steer, forklift**Activities**

The turf was still too wet for hydrobinder application, but the liner crew was able to prepare Flume B for hydrobinder application by placing liner over the turf. Pollard helped prepare the area for hydrobinder application as well and placed stone on the upper E slope. After that, the liner crew finished up vacuum testing on the E slope and started turfing the W slope.

Panels Placed NADaily/Total Sqft Liner 0 / 3,229,535Daily/Total Sqft Turf 0 / 2,729,791**Description of Conversations/Conflicts/Issues and Action Taken**

The rest of this week, the focus will be on hydrobinder application and getting turf down on the W slope. APE will be back on Friday and can start blowing sand again on the northern east and west portions of the turf. With this in mind, John said liner work probably will not resume for another two weeks as he'd like to focus on getting hydrobinder in on the northern perimeter ditches and flumes. BMcD will remain on site for the next few days for the start of HydroBinder application and for the inspection on the E slope. The inspection for the E slope will be on Monday at 10AM (weather dependent).

Inspector On Site:

(Arrive) 7:45am(Depart) 11:30pm

Contractor:

(Arrive) 7:00am(Depart) 5:00pm

Inspector Tenley Propst



DAILY FIELD ACTIVITIES REPORT

Date 10/28/22

Day of Week Friday

Project Name BREC Wilson Station CCR Landfill ClosureProject Number 142697Client Big Rivers Electric CorporationProject Location Centertown, KYWeather Partly Cloudy

Temp Low 36

High 68

Wind 2 mph SE

Contractor Hallaton Superintendent Homero (Hallaton), David (Pollard) Labor on Site 4/Pollard, 21/HallatonOther Representatives on Site David (Pollard), John (Hallaton)Equipment Pollard – dozer, excavator, haul truck, roller; Hallaton – gator, skid steer, forklift**Activities**

Double the crew today. One crew kept turving the W slope while the other crew worked on getting the wrinkles out of the turf on the northern end. It was still too wet on the turf to do hydrobinder application today. With rain in the forecast for Sunday, Hallaton is going to hold off on hydrobinder work until next week. Pollard continued to put stone on the E slope that had previously been turfed.

Panels Placed NA

Daily/Total Sqft Liner 0 / 3,229,535

Daily/Total Sqft Turf 118,174 / 2,845,895

Description of Conversations/Conflicts/Issues and Action Taken

Tomorrow, the liner crew will continue to put turf down on the W slope. APE is not coming out sooner than expected, they will be coming when they originally planned in a couple weeks. Since the focus is shifting to hydrobinder application, John said liner work probably will not resume for another week. BMcD will remain on site until Monday for the start of HydroBinder application and for the inspection on the E slope. The inspection for the E slope will be on Monday at 10AM (weather dependent).

Inspector On Site:

(Arrive) 8:00am(Depart) 2:15pm

Contractor:

(Arrive) 7:00am(Depart) 5:00pm

Inspector Tenley Propst

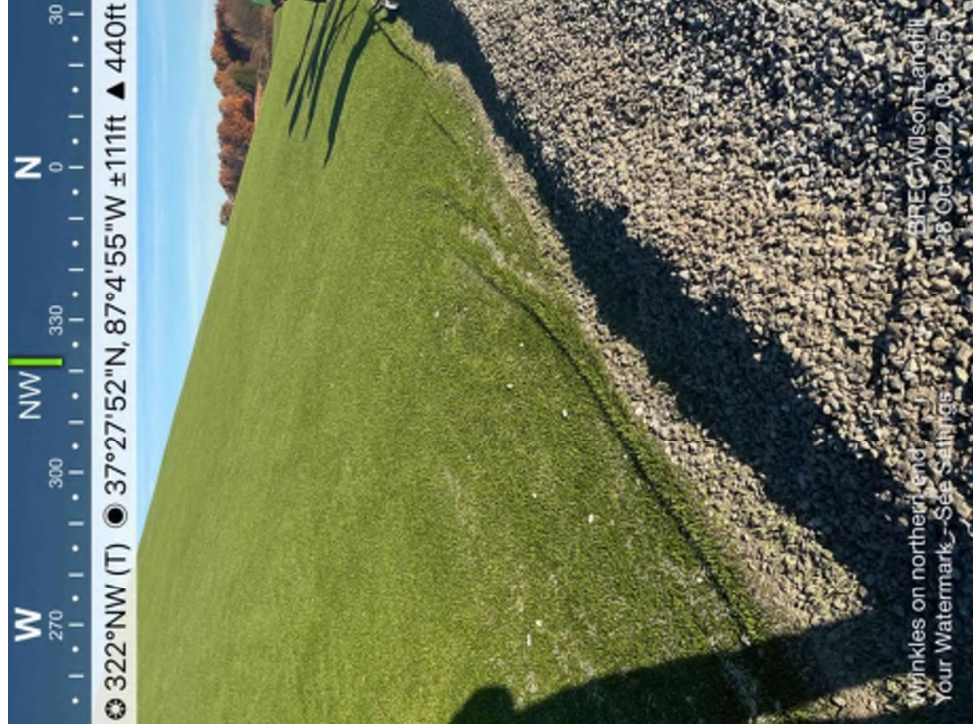
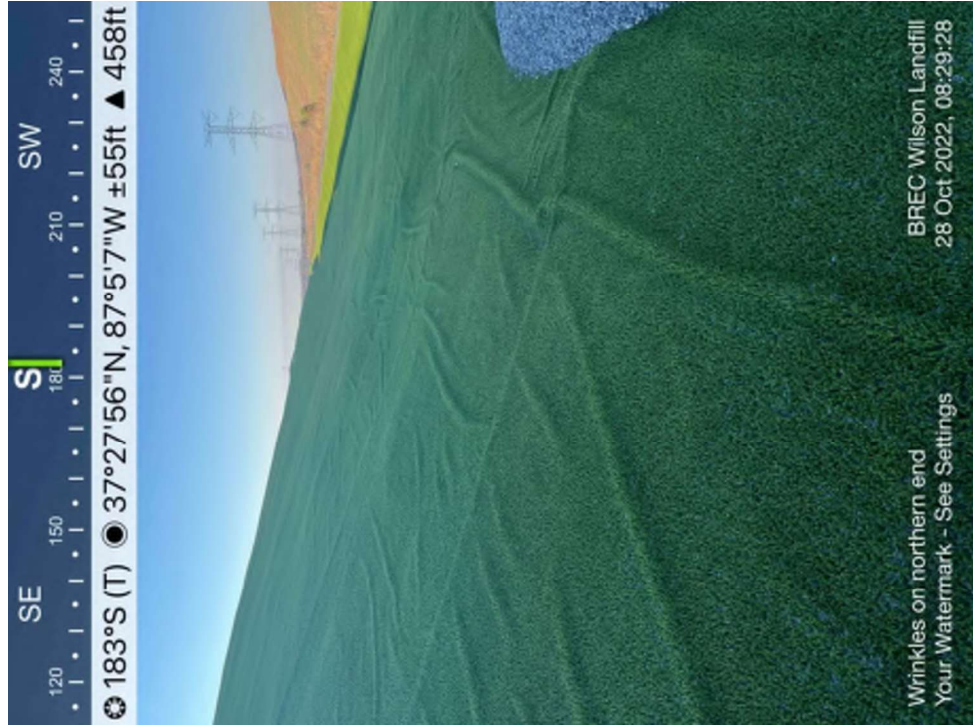

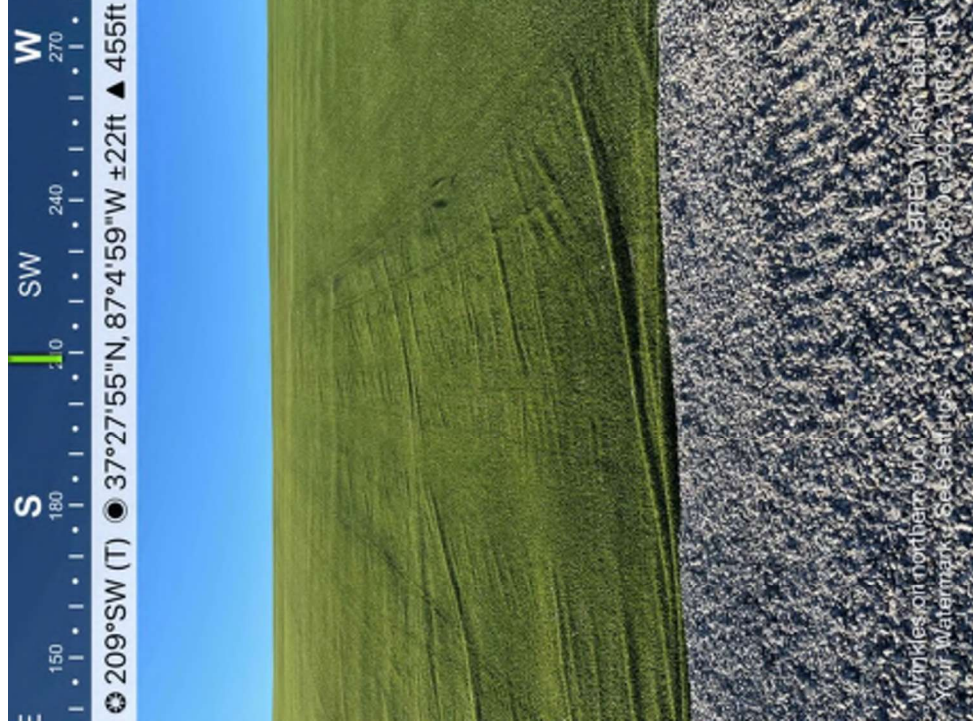



208°SW (T) ● 37°27'52"N, 87°4'55"W ±9ft ▲ 463ft

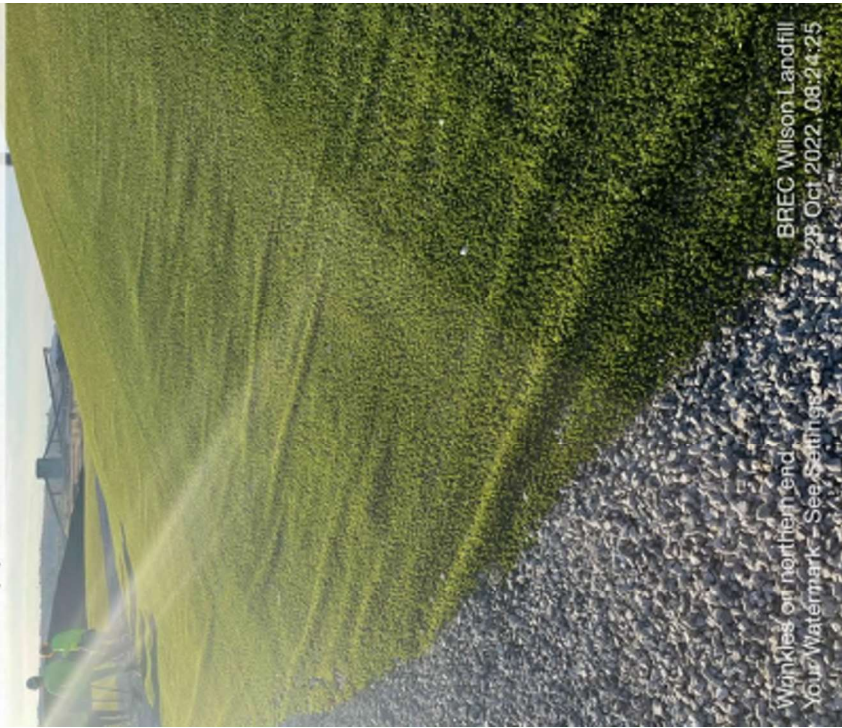

Winkles on northern end
Your Watermark - See Settings

BREC Wilson Landfill
28 Oct 2022, 08:24:25



157°SE (T) ● 37°27'54"N, 87°4'56"W ±13ft ▲ 482ft

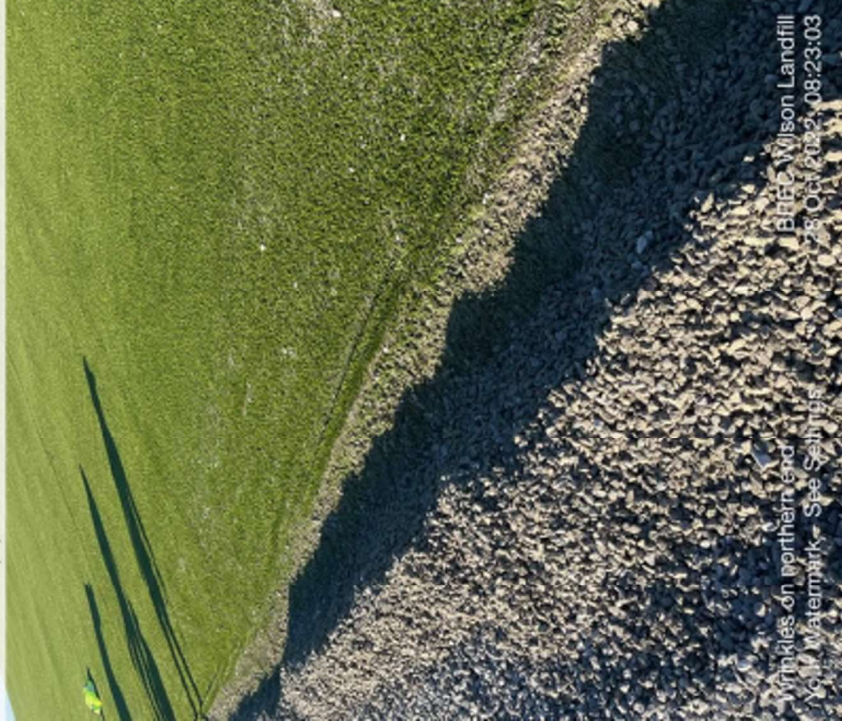

Winkles on northern end
Your Watermark - See Settings

BREC Wilson Landfill
28 Oct 2022, 08:23:03

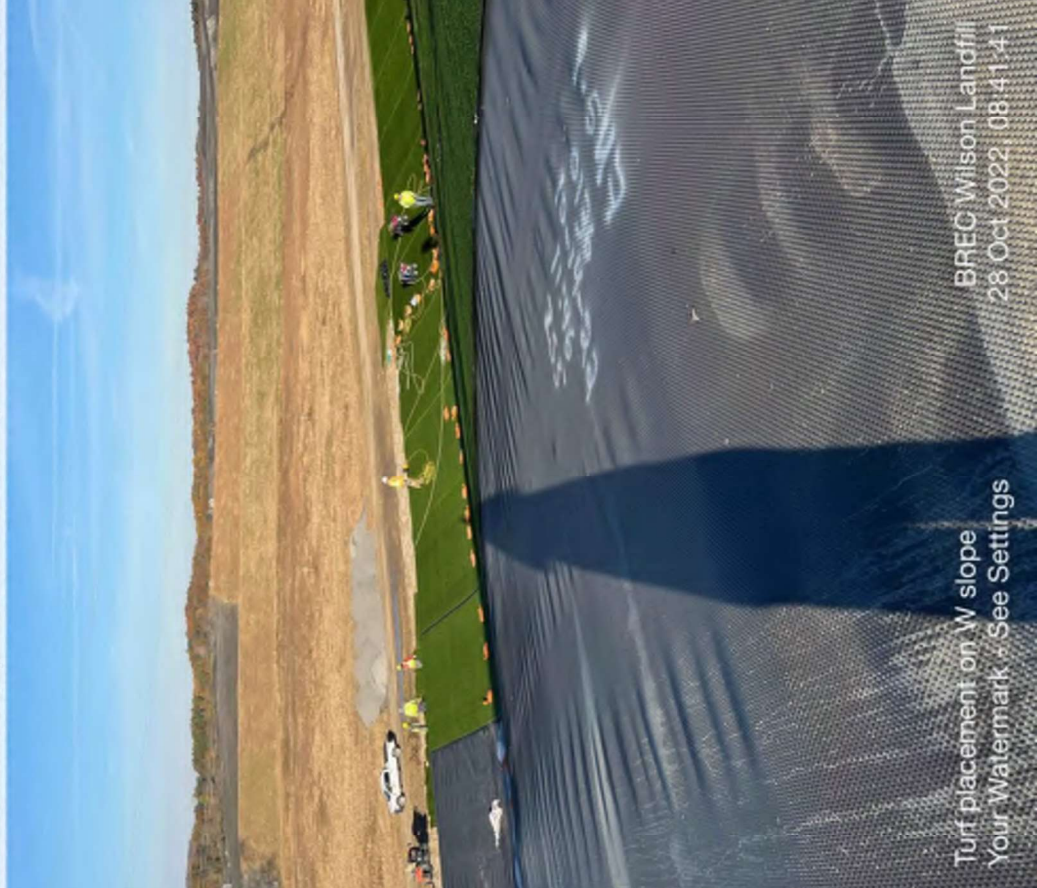

Turf placement on W slope
Your Watermark - See Settings

BREG Wilson Landfill
28 Oct 2022 10:41

DAILY FIELD ACTIVITIES REPORT

Date 10/29/22

Day of Week Monday

Project Name BREC Wilson Station CCR Landfill ClosureProject Number 142697Client Big Rivers Electric CorporationProject Location Centertown, KYWeather Cloudy

Temp Low 53

High 65

Wind 5 mph S

Contractor HallatonSuperintendent Homero (Hallaton), David (Pollard)Labor on Site 1/Pollard, 10/HallatonOther Representatives on Site David (Pollard), John (Hallaton)Equipment Pollard – dozer, excavator, haul truck, roller; Hallaton – gator, skid steer, forklift**Activities**

Conditions were still too wet to start hydrobinder so the crew finished up turfing the W slope. The inspection of the E slope was at 10:30AM this morning and everything passed. After the inspection, the liner crew got to work turfing the E slope. Conditions were too wet for earthwork, so Pollard's crew was sent home.

Panels Placed NA

Daily/Total Sqft Liner 0 / 3,229,535

Daily/Total Sqft Turf 85,836 / 2,931,731

Description of Conversations/Conflicts/Issues and Action Taken

Since conditions are too wet for hydrobinder application this week, hydrobinder work will be postponed until there is more accomodating weather. For the next week, Hallaton will continue turfing the E slope and work on cleaning up the perimeter ditch on the E side. Pollard will be putting stone on the W and E slope benches and begin work on grubbing and preparing the W slope liner work, including cutting out the last flume on the W side. John said that this will mean that liner work will resume on Saturday at the earliest, but probably on Monday. Tenley will not be on site for the rest of the week, Alexis will resume QA/QC work on Monday (11/7).

Inspector On Site:

(Arrive) 7:50am(Depart) 12:00pm

Contractor:

(Arrive) 7:00am(Depart) 5:00pm

Inspector Tenley Propst

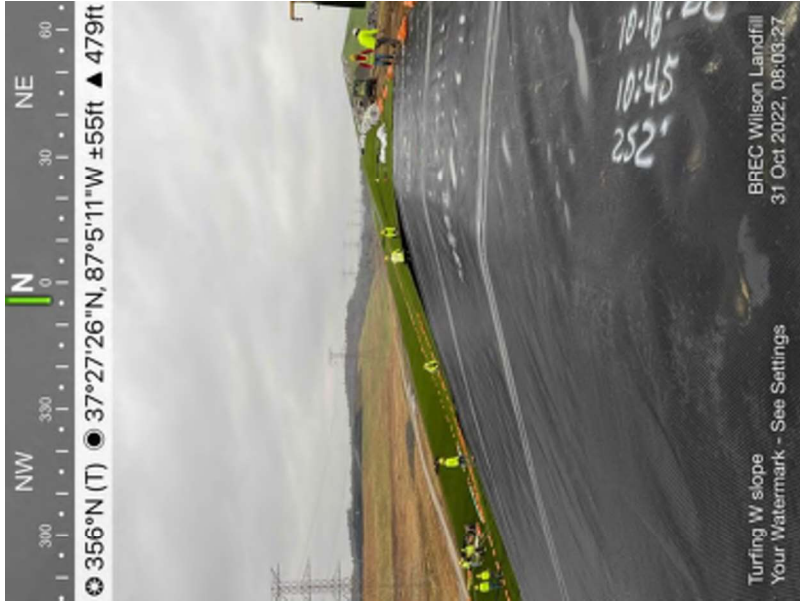
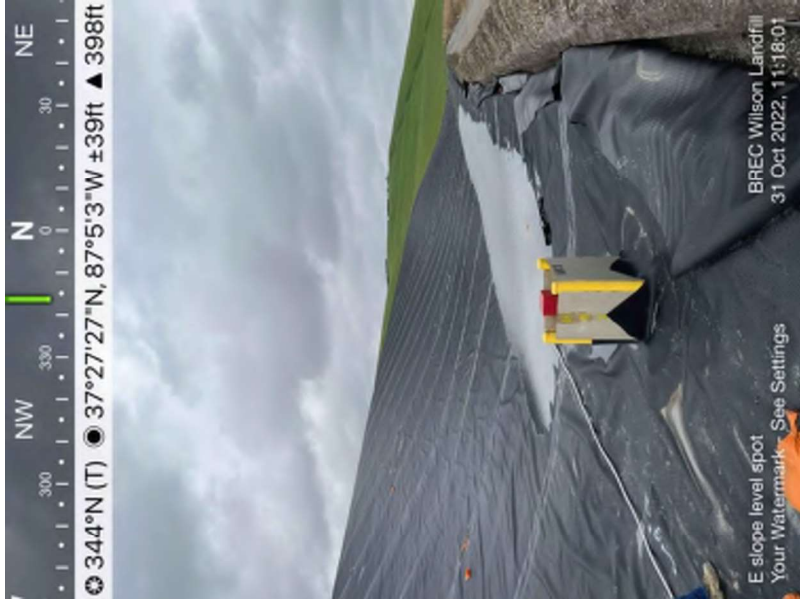

DAILY FIELD ACTIVITIES REPORT

Date 11/15/22

Day of Week Tuesday

Project Name BREC Wilson Station CCR Landfill ClosureProject Number 142697Client Big Rivers Electric CorporationProject Location Centertown, KYWeather Cloudy

Temp Low 34

High 45

Wind 9 mph SE

Contractor HallatonSuperintendent Homero (Hallaton), David (Pollard)Labor on Site 1/Pollard, 10/HallatonOther Representatives on Site David (Pollard), John (Hallaton)Equipment Pollard – dozer, excavator, haul truck, roller; Hallaton – gator, skid steer, forklift**Activities**

BMcD and Hallaton arrived on site at 7:00AM. The crew was unable to start work right away due to rainy conditions. At 9:00 the rain cleared off and the crew was able to begin detailing work. Extrusion welds were finished and vacuum tested on the West side. Extrusion welds, air tests, vacuum tests, and repairs were completed on the East side of site. Destructs were marked by BMcD. The crew cleaned up the liner around 4:30PM and stopped work shortly after due to sunset.

Panels Placed NA

Daily/Total Sqft Liner 0 / 3,229,535

Daily/Total Sqft Turf 85,836 / 2,931,731

Description of Conversations/Conflicts/Issues and Action Taken

The State will be on site tomorrow morning at 9:30 to inspect the East and West sides of site. Destructs have been marked but were not cut today due to lack of time. They will be cut, field tested, and sent off for lab testing tomorrow. BMcD will be on site for the inspection. Hydrobinder is not expected to resume this year due to cold temperatures. The crew will focus lining the East slope to the access road after Pollard finishes tearing out the next flume on the E side.

Inspector On Site:

(Arrive) 7:00am(Depart) 5:00pm

Contractor:

(Arrive) 7:00am(Depart) 5:00pm

Inspector Alexis Barber



DAILY FIELD ACTIVITIES REPORT

Date 11/16/22

Day of Week Wednesday

Project Name BREC Wilson Station CCR Landfill ClosureProject Number 142697Client Big Rivers Electric CorporationProject Location Centertown, KYWeather Cloudy

Temp Low 26

High 45

Wind 12 mph E

Contractor HallatonSuperintendent Homero (Hallaton), David (Pollard)Labor on Site 1/Pollard, 10/HallatonOther Representatives on Site David (Pollard), John (Hallaton)Equipment Pollard – dozer, excavator, haul truck, roller; Hallaton – gator, skid steer, forklift**Activities**

BMcD and Hallaton arrived on site at 7:00AM. The crew finished doing vacuum tests on the East and West slopes. The State arrived on site at 9:30AM to inspect both East and West slopes. They said everything looked good and gave the okay to proceed with turf. The crew spent the rest of the afternoon turfing the East slope. Pollard continued to work on the next flume on the East side and left site at 2:00PM. Destructs are being sent this evening. Hallaton and BMcD left site shortly after 4:30PM.

Panels Placed NA

Daily/Total Sqft Liner / 3,229,535 Daily/Total Sqft Turf / 2,931,731

Description of Conversations/Conflicts/Issues and Action Taken

Pollard's crew currently on site will have their last day on Friday due to moving to another site over the Winter. Pollard will be sending more guys out, but John is not sure when they will get here so there may be a few days down next week while waiting for more subgrade to be prepared. Hydrobinder and infill are paused until Spring when the temperatures warm back up. John would like to get all straight panels on the East and West side deployed, as well as the West corner wrapped with liner before the end of the year.

Inspector On Site:

(Arrive) 7:00am(Depart) 5:00pm

Contractor:

(Arrive) 7:00am(Depart) 5:00pm

Inspector Alexis Barber



DAILY FIELD ACTIVITIES REPORT

Date 11/17/22

Day of Week Thursday

Project Name BREC Wilson Station CCR Landfill ClosureProject Number 142697Client Big Rivers Electric CorporationProject Location Centertown, KYWeather Cloudy

Temp Low 25

High 40

Wind 5 mph NE

Contractor HallatonSuperintendent Homero (Hallaton), David (Pollard)Labor on Site 6/Pollard, 10/HallatonOther Representatives on Site David (Pollard), John (Hallaton)Equipment Pollard – dozer, excavator, haul truck, roller; Hallaton – gator, skid steer, forklift**Activities**

Hallaton arrived on site at 7:00AM and worked on turbing the West slope all day. Pollard was on site finished the flume on the East side and began grubbing the last straight portion on the east side. Destruct results came back and all passed. BMcD left site at 12:00 due to liner inactivity.

Panels Placed NA

Daily/Total Sqft Liner / 3,229,535 Daily/Total Sqft Turf / 2,931,731

Description of Conversations/Conflicts/Issues and Action Taken

Pollard's crew currently on site will have their last day on Friday due to moving to another site over the Winter. Andy Thomison with Pollard was due to come on site this afternoon to discuss plans with John for the rest of the year. After briefly talking with John today, BMcD will check in with him tomorrow after he has had a chance to hear what Pollard's plans are for the crew change happening next week. John thinks Hallaton will be able to deploy liner tomorrow (Friday) and Saturday. Plans for next week are still tentative, depending on how much subgrade is ready to be lined.

Inspector On Site:

(Arrive) 7:45am(Depart) 12:00pm

Contractor:

(Arrive) 7:00am(Depart) 5:00pmInspector Alexis Barber

DAILY FIELD ACTIVITIES REPORT

Date 11/18/22

Day of Week Friday

Project Name BREC Wilson Station CCR Landfill ClosureProject Number 142697Client Big Rivers Electric CorporationProject Location Centertown, KYWeather Cloudy Temp Low 21 High 40 Wind 10 mph EContractor Hallaton Superintendent Homero (Hallaton), David (Pollard) Labor on Site 6/Pollard, 10/HallatonOther Representatives on Site David (Pollard), John (Hallaton)Equipment Pollard – dozer, excavator, haul truck, roller; Hallaton – gator, skid steer, forklift**Activities**

Hallaton arrived on site at 7:00AM and finished turving the West slope by 12:00. After lunch they began deploying liner on the East side. Pollard finished grubbing subgrade south of the flume and was off site by 12:00. The crew spent the afternoon deploying liner and ended at 5PM.

Panels Placed NA Daily/Total Sqft Liner / 3,229,535 Daily/Total Sqft Turf / 2,931,731

Description of Conversations/Conflicts/Issues and Action Taken

Pollard's crew left today to move to another site for the Winter. Andy Thomison with Pollard was onsite today to discuss with John what the rest of the year looks like. The subgrade is starting to freeze and thaw which creates dangerous conditions for the crew trying to maneuver the forklift up and down the slopes. John will talk with Justin on Monday, but he thinks the portion of liner being deployed right now might be the last for the year.

Inspector On Site: (Arrive) 7:15am(Depart) 5:00pmContractor: (Arrive) 7:00am(Depart) 5:00pm

Inspector Alexis Barber



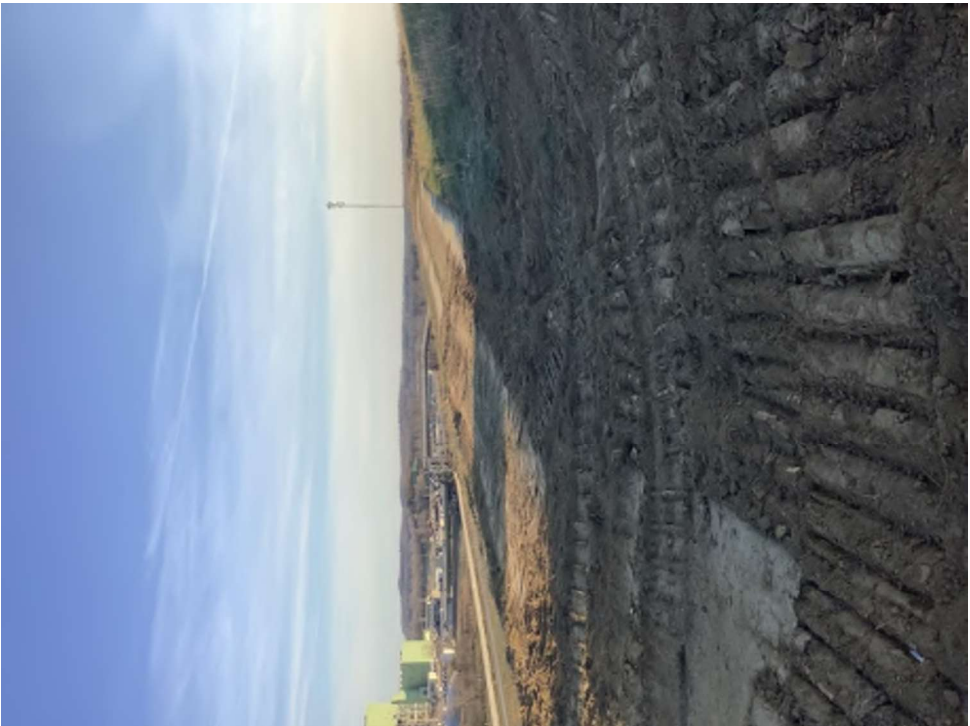

DAILY FIELD ACTIVITIES REPORT

Date 11/19/22

Day of Week Saturday

Project Name BREC Wilson Station CCR Landfill ClosureProject Number 142697Client Big Rivers Electric CorporationProject Location Centertown, KYWeather Cloudy

Temp Low 16

High 41

Wind 12 mph NE

Contractor HallatonSuperintendent Homero (Hallaton), David (Pollard)Labor on Site 10/HallatonOther Representatives on Site John (Hallaton)Equipment Pollard – dozer, excavator, haul truck, roller; Hallaton – gator, skid steer, forklift**Activities**

Hallaton arrived on site at 7:00AM and spent the morning cleaning up trash and discarded liner. No liner was deployed in the AM, BMcD left site at 12:00 due to liner inactivity. Hallaton (John) used the excavator to fill in the anchor trench at the bottom of the west slope that was turfed this week.

Panels Placed NA

Daily/Total Sqft Liner 1,361 (on 11/18)/ 3,230,896

Daily/Total Sqft Turf / 2,931,731

Description of Conversations/Conflicts/Issues and Action Taken

Pollard's crew left yesterday to move to another site for the Winter. Andy Thomison with Pollard was onsite yesterday to discuss with John what the rest of the year looks like. The subgrade is starting to freeze and thaw which creates dangerous conditions for the crew trying to maneuver the forklift up and down the slopes. John will talk with Justin on Monday, but he thinks the portion of liner being deployed right now might be the last for the year.

Inspector On Site:

(Arrive) 7:30am(Depart) 12:00pm

Contractor:

(Arrive) 7:00am

(Depart)

Inspector Alexis Barber

DAILY FIELD ACTIVITIES REPORTDate 6/8/23Day of Week MondayProject Name BREC Wilson Station CCR Landfill ClosureProject Number 142697Client Big Rivers Electric CorporationProject Location Centertown, KYWeather CloudyTemp Low 17High 52Wind 3 mph NWContractor HallatonSuperintendent Homero (Hallaton), David (Pollard)Labor on Site 10/HallatonOther Representatives on Site John (Hallaton)Equipment Pollard – dozer, excavator, haul truck, roller; Hallaton – gator, skid steer, forklift**Activities**

Hallaton arrived on site at 7:00AM and spent the day deploying liner on the East side of site. Trial welds passed in both morning and afternoon. BMcD arrived onsite at 7:45AM and monitored progress throughout the day. BMcD marked destructs after the crew had finished seaming liner for the day.

Panels Placed NADaily/Total Sqft Liner 62,100/ 3,292,996Daily/Total Sqft Turf / 2,931,731**Description of Conversations/Conflicts/Issues and Action Taken**

This is the last section of liner that will be deployed and seamed for the year. The subgrade is freezing and thawing most days which can create unsafe conditions for the heavy equipment to operate. Destructs will be field tested and sent off for lab testing tomorrow. BMcD will deploy for Kansas City after shipping destructs off and will not be on site for the State inspection scheduled for 11/28 at 10:00AM.

Inspector On Site:

(Arrive) 7:45am(Depart) 5:30pm

Contractor:

(Arrive) 7:00am(Depart) 5:30pm

Inspector Alexis Barber







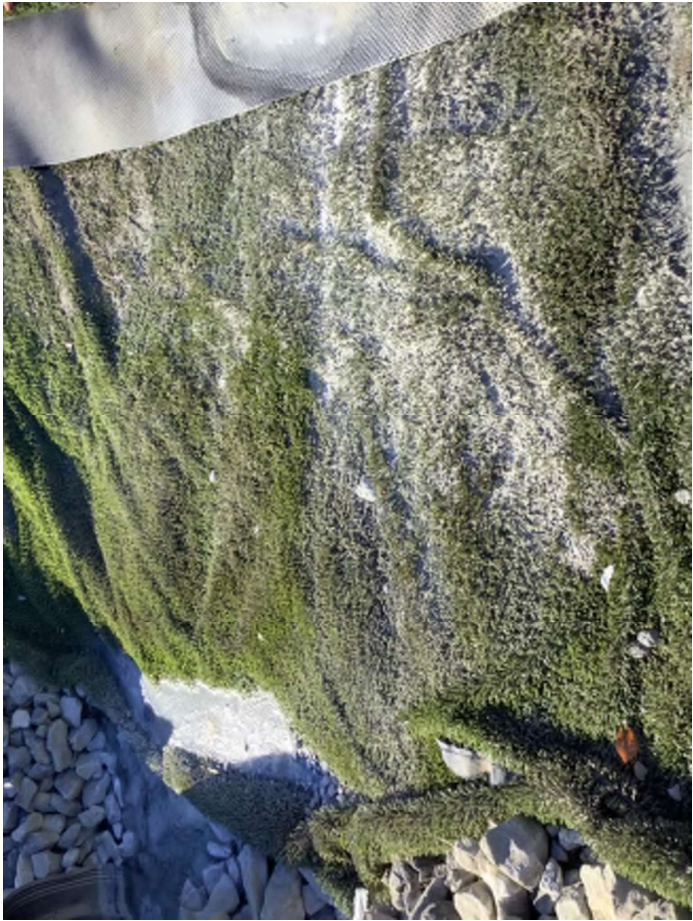

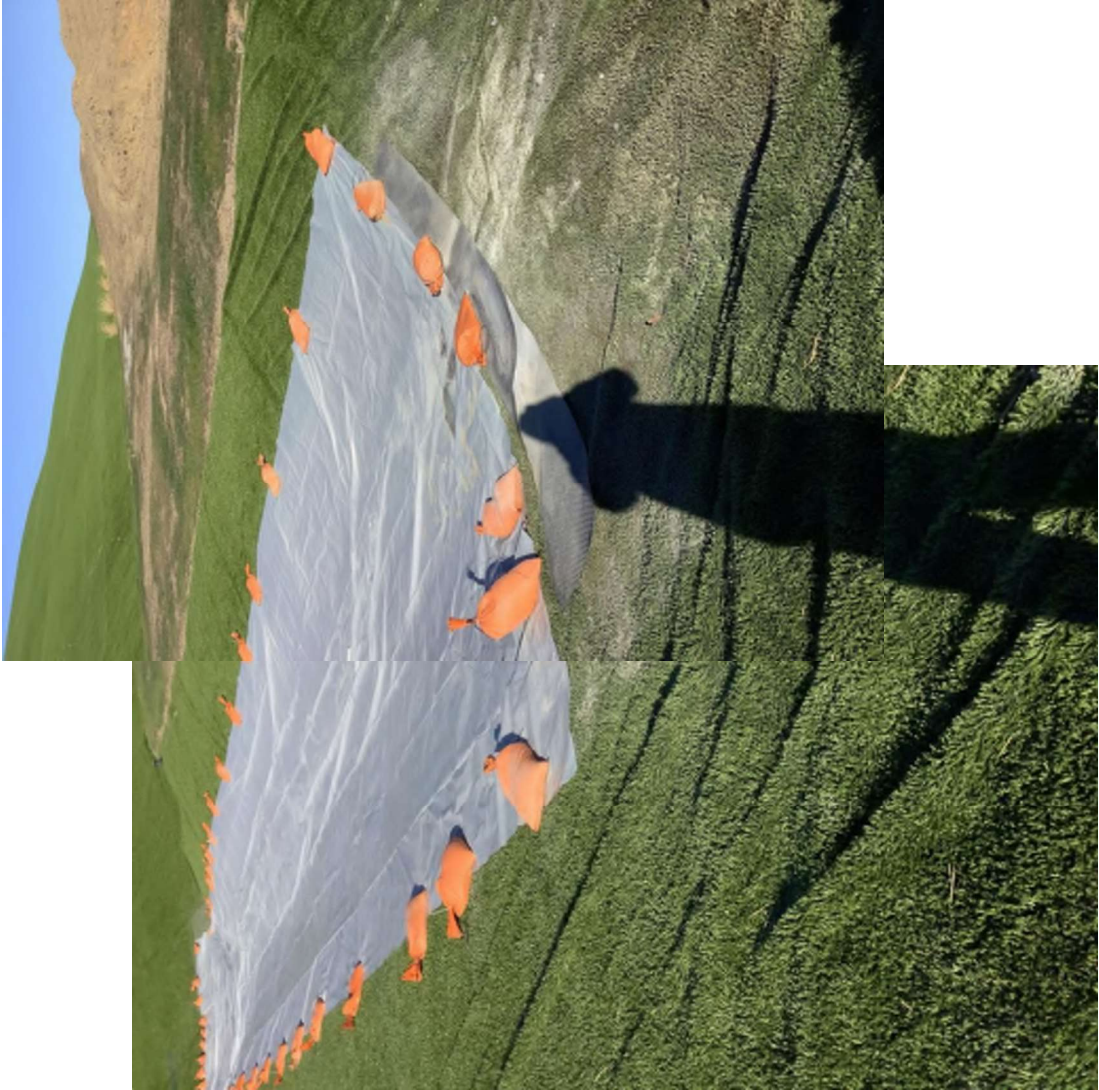



DAILY FIELD ACTIVITIES REPORT

Date 6/8/23

Day of Week Friday

Project Name BREC Wilson Station CCR Landfill ClosureProject Number 142697Client Big Rivers Electric CorporationProject Location Centertown, KYWeather Cloudy

Temp Low 54

High 85

Wind 5 mph SE

Contractor HallatonSuperintendent Hobb (Hallaton), David (Pollard)Labor on Site 10/HallatonOther Representatives on Site John (Hallaton)Equipment Pollard – dozer, excavator, haul truck, roller; Hallaton – gator, skid steer, forklift**Activities**

Hallaton arrived on site at 7:00AM and the morning deploying liner on the East slope. All trial welds passed. Hallaton stopped for lunch at 12PM and resumed work at 1PM. They continued deploying liner on the east slope all afternoon. All trial welds passed in the afternoon as well. The crew stopped deploying liner and began cleaning up site at 5PM.

Panels Placed NA

Daily/Total Sqft Liner 77,970/ 3,370,966

Daily/Total Sqft Turf 0/ 2,931,731

Description of Conversations/Conflicts/Issues and Action Taken

Liner will be detailed tomorrow to be ready for inspection on Monday. Plans for the end of next week will depend on weather conditions. Hallatons tentative plan is to deploy liner on the West slope late next week.

Inspector On Site:

(Arrive) 7:30AM

(Depart) 5:00PM

Contractor:

(Arrive) 7:00AM

(Depart) 5:15PM

Inspector Alexis Barber

DAILY FIELD ACTIVITIES REPORT

Date 6/9/23

Day of Week Friday

Project Name BREC Wilson Station CCR Landfill ClosureProject Number 142697Client Big Rivers Electric CorporationProject Location Centertown, KYWeather Cloudy

Temp Low 54

High 85

Wind 5 mph SE

Contractor HallatonSuperintendent Hobb (Hallaton), David (Pollard)Labor on Site 10/HallatonOther Representatives on Site John (Hallaton)Equipment Pollard – dozer, excavator, haul truck, roller; Hallaton – gator, skid steer, forklift**Activities**

Hallaton arrived on site at 7:00AM and the morning deploying liner on the East slope. All trial welds passed. Hallaton stopped for lunch at 12PM and resumed work at 1PM. They continued deploying liner on the east slope all afternoon. All trial welds passed in the afternoon as well. The crew stopped deploying liner and began cleaning up site at 5PM.

Panels Placed NA

Daily/Total Sqft Liner 77,970/ 3,370,966

Daily/Total Sqft Turf 0/ 2,931,731

Description of Conversations/Conflicts/Issues and Action Taken

Liner will be detailed tomorrow to be ready for inspection on Monday. Plans for the end of next week will depend on weather conditions. Hallatons tentative plan is to deploy liner on the West slope late next week.

Inspector On Site:

(Arrive) 7:30AM

(Depart) 5:00PM

Contractor:

(Arrive) 7:00AM

(Depart) 5:15PM

Inspector Alexis Barber

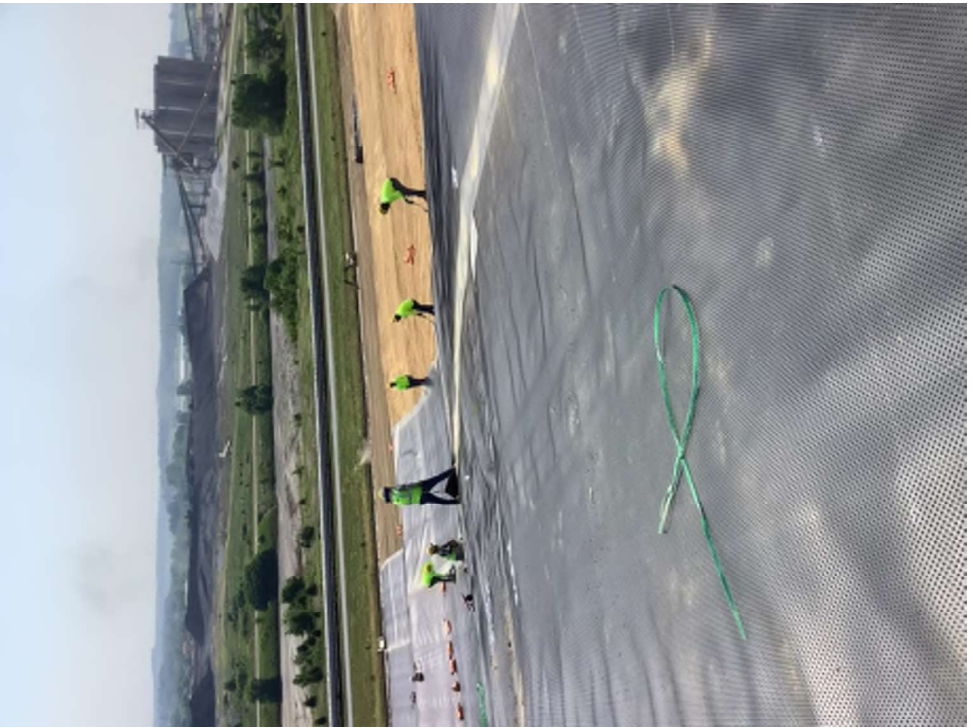
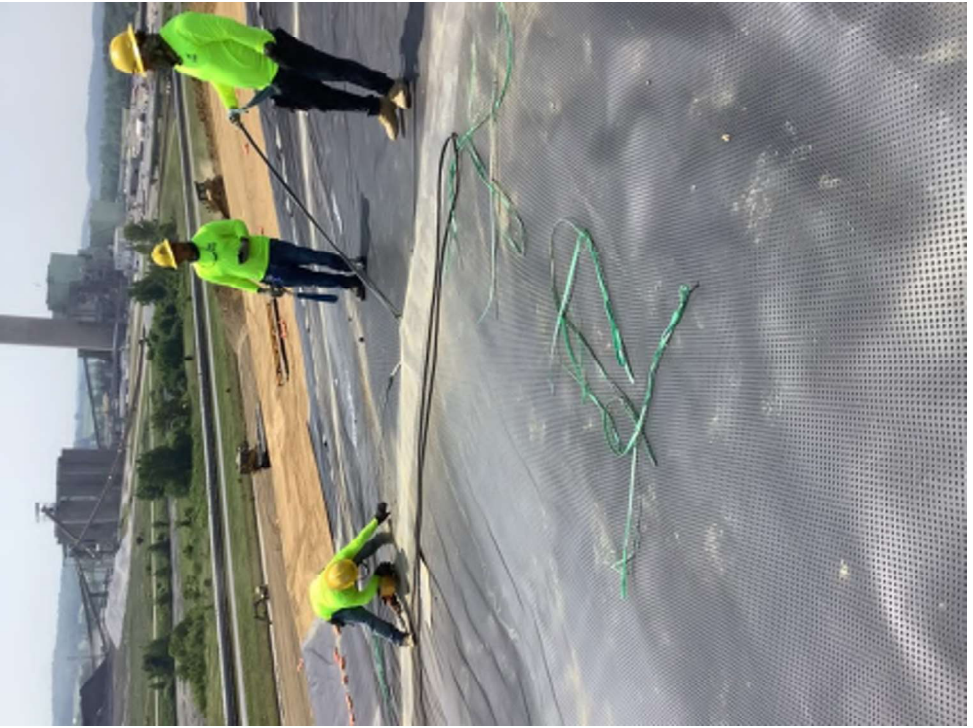







DAILY FIELD ACTIVITIES REPORTDate 6/10/23Day of Week SaturdayProject Name BREC Wilson Station CCR Landfill ClosureProject Number 142697Client Big Rivers Electric CorporationProject Location Centertown, KYWeather Cloudy Temp Low 54 High 84 Wind 5 mph NContractor Hallaton Superintendent Hobb (Hallaton), David (Pollard) Labor on Site 10/HallatonOther Representatives on Site John (Hallaton)Equipment Pollard – dozer, excavator, haul truck, roller; Hallaton – gator, skid steer, forklift**Activities**

Hallaton arrived on site at 7:00AM and spent the morning deploying liner on the East slope. All trial welds passed. Pollard spent the morning removing dirt from the East slope near the access road. Hallaton stopped for lunch at 12PM and resumed work at 1PM. They spent the afternoon detailing the liner on the benches where rain could collect. Hallaton stopped detailing at 2 and cleaned up onsite before leaving at 2:45PM. Pollard spent the afternoon removing dirt from the East slope near the access road. Pollard left site at 2:30 PM. BMcD left site at 3PM.

Panels Placed NA Daily/Total Sqft Liner 34,339/ 3,405,305 Daily/Total Sqft Turf 0/ 2,931,731

Description of Conversations/Conflicts/Issues and Action Taken

Liner will be on the spine of the landfill will be inspected Monday by the State. Liner that was deployed on the East slope this week is not fully detailed and will not be inspected. John plans to ask them to come back next Friday to inspect the liner on the East Slope.

Inspector On Site: (Arrive) 7:45AM (Depart) 3:00PM

Contractor: (Arrive) 7:00AM (Depart) 2:45PM

Inspector Alexis Barber