

PARTIES OF RECORD

Ms. Jennifer Taylor
VP of Engineering
Owen Electric Cooperative, Inc.
8205 Hwy 127 North
P.O. Box 400
Owenton, KY 40359

Rocco D'Ascenzo
Deputy General Counsel
Duke Energy Business Services LLC
139 E. Fourth Street
Cincinnati, OH 45202

Mr. Bret Litmer
Manager, Centralized Design
Duke Energy Business Services LLC
2010 Dana Avenue
Cincinnati, OH 45207

TERRITORIAL CHANGE INFORMATION

Affected Property: Donegal Avenue, Union, Kentucky

Foreign Utility: Owen Electric Cooperative, Inc.

Quadrant Map: See Exhibit 4 of Application

Agreement Date: June 15, 2023
(date of last signature)

1. **X** Utility signed copies of quadrant (Key) map showing revised territorial line with a note referencing the property/customer, and date of the territorial agreement. **(2 paper copies required for filing)**

2. **X** Utility signed copies of site map (Plat) and/or territorial agreement showing original and revised territorial boundary. **(2 paper copies needed for filing)**

The map must include coordinates accurate to within 3 meters for at least **four** points on the territorial line. It is preferable that these points include the beginning and ending points of the change. We also must provide the coordinate system used: This will be utilizing Global Positioning System (GPS) with the coordinates based upon WGS84.

3. **X** Copies of all written agreements (**1** needed – not original)

4. **X** Name of employee who would serve as Duke Energy Kentucky, Inc.'s witness if a hearing is required:
Bret Litmer

5. **X** Name and mailing address of the foreign utility, and the name and title their official who is to receive the Commission Stamped quadrant map:

Owen Electric Cooperative, Inc.
Attn: Jennifer Taylor
8205 Highway 127 North
P.O. Box 400
Owenton, Kentucky 40359

6. **X** The reason(s) for the boundary change (realignment with lot/property lines, closest utility (give details), it is the least cost of providing service to the customer(s), etc.):

Duke Energy Kentucky requests Owen Electric (Owen) be allowed to service lots in area labeled "Transferred to Owen Electric" in exchange that Duke Energy Kentucky be allowed to serve lots in area labeled "Transferred to Duke Energy" (see attached map).

7. How does this boundary change promote the purposes of KRS 278.016? (check all that apply)

- Promotes the orderly development of retail electric service
- Avoids wasteful duplication of facilities
- Avoids unnecessary encumbering of the landscape
- Prevents waste of materials and natural resources
- Is necessary for the public convenience and necessity
- Minimizes disputes between retail electric suppliers which may result in inconvenience, diminished efficiency, and higher cost to the consumer

8. Will any retail customer change electric supplier as the result of this boundary change?

- No (Check this if no retail customers were receiving service in affected territory prior to the boundary change.)
- Yes (If yes, provide the information on Attachment 1 for each customer affected.)



U.S. DEPARTMENT OF THE INTERIOR
 U.S. GEOLOGICAL SURVEY



UNION QUADRANGLE
 KENTUCKY - BOONE COUNTY
 7.5-MINUTE SERIES

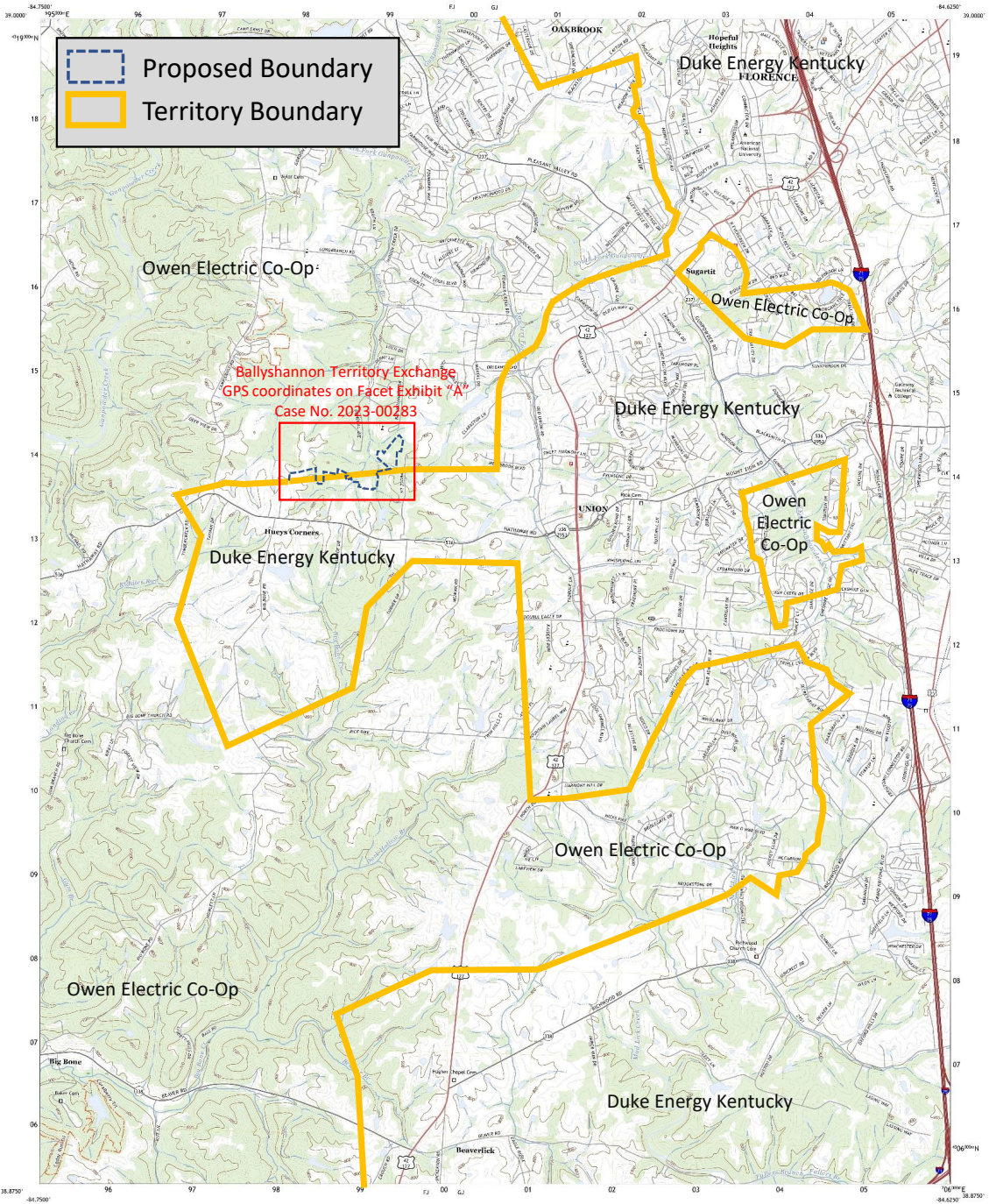

Produced by the United States Geological Survey
 North American Datum of 1983 (NAD83)
 North Coordinate System of 1983 (NAD83)
 1:500 METERS (1:1640 FEET) Resolution
 This map is not a legal document. It is provided for informational purposes only. It is not intended to be used for legal purposes. It is not intended to be used for legal purposes.

Agency	U.S. G.S.	June 2020	June 2020
Scale	1:500 METERS	1:1640 FEET	2004
Map	NAD83	UTM	1983
Projection	UTM	UTM	1983
Coordinate System	NAD83	NAD83	1983
Map	UTM	UTM	1983
Map	UTM	UTM	1983

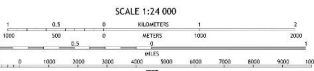
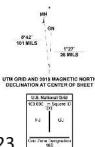

1	2	3	4
5	6	7	8

Expressway	Local Collector
Secondary Hwy	Local Road
Highway	Local Road
Proprietary House	US Route
	State Route

UNION, KY
 2022

Duke Energy: *Bret Litman* 8/30/23
 Owen Electric: *H. J.* 8/30/2023

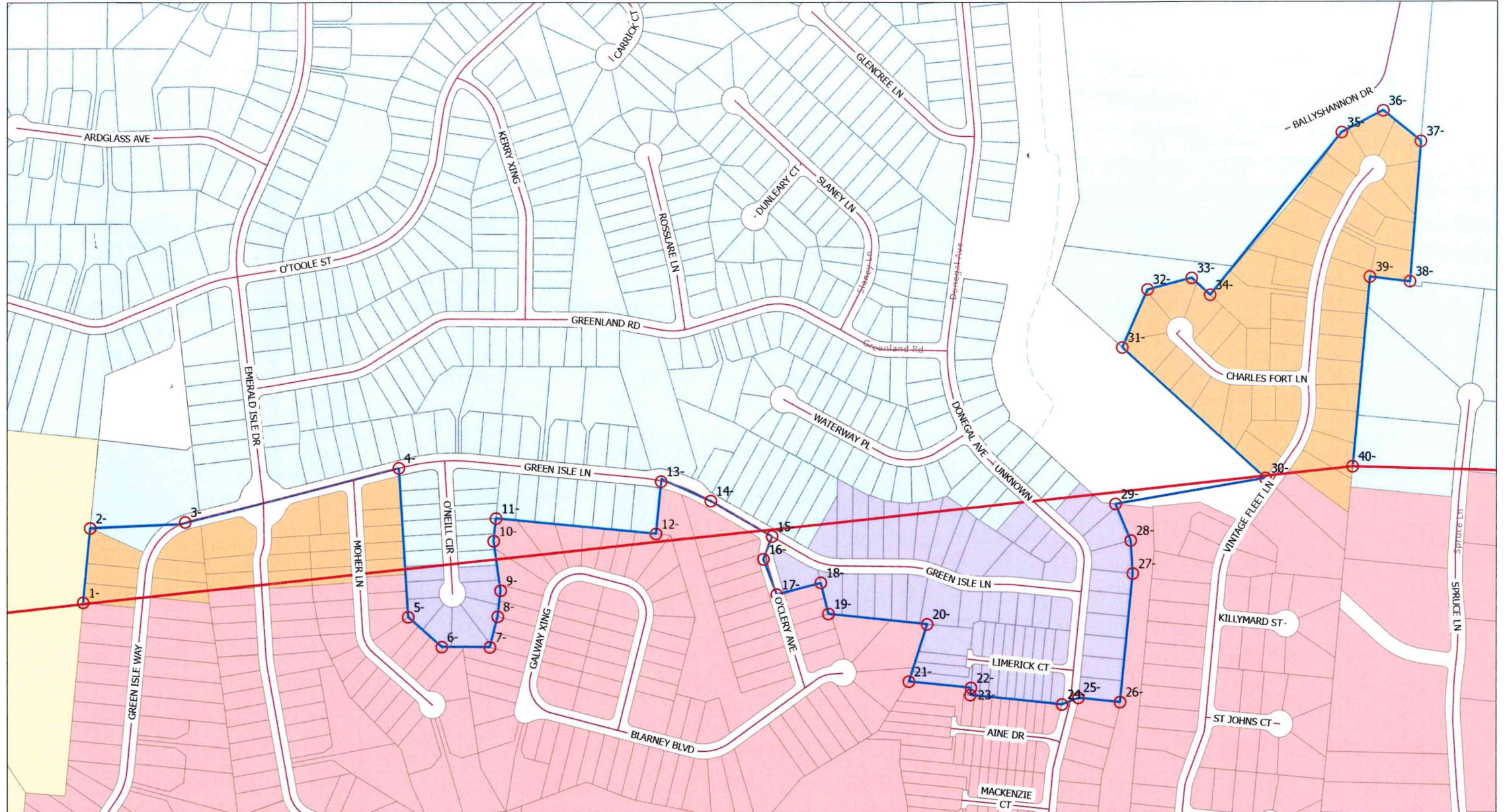

○ GPS_POINTS
— OLDBOUNDARY
— NEWBOUNDARY
PARCELS
TERRITORY

DUKE TO OWEN ELEC
EXISTING DUKE
EXISTING OWEN
OWEN TO DUKE
<all other values>

Approvals:
 For Duke Energy Kentucky
 By *Bret Litmer* Date 6/15/23
 For Owen Electric Co-Op
 By *Jeff Doherty* Date 6/15/23

VECTOR FILENAME:
 RASTER FILENAME:
 SCALE FACTOR: N.A.

INDEX	Smallworld/DUKE DATA EXTRACTION	
DETAIL	PROPOSED SERVICE TERRITORY TRADE BETWEEN DUKE ENERGY KENTUCKY AND OWEN ELECTRIC	
LOCATION	BOONE COUNTY KENTUCKY	
APP.	DRAFTSPERSON C.R.KNIGHTS	DATE 5/15/2023
	CK. LVG	SCALE N.T.S.
FACET EXHIBIT "A"		

Point	Latitude	Longitude
1-	38.9507434	-84.7173225
2-	38.9519635	-84.7169855
3-	38.9519127	-84.7149987
4-	38.9524914	-84.7124652
5-	38.9511897	-84.7123187
6-	38.9519781	-84.7119521
7-	38.9509668	-84.7113959
8-	38.9511365	-84.7113375
9-	38.9514343	-84.7112398
10-	38.9519059	-84.711307
11-	38.9521245	-84.7112809
12-	38.9520015	-84.7093837
13-	38.9524664	-84.7092916
14-	38.9523104	-84.7087855
15-	38.9519904	-84.7080366
16-	38.9517866	-84.7051079
17-	38.9514727	-84.7079561
18-	38.9515816	-84.7074327
19-	38.9513008	-84.707335
20-	38.95121138	-84.70617027
21-	38.95069314	-84.70638014
22-	38.95063996	-84.70564492
23-	38.95057567	-84.70565256
24-	38.95049672	-84.70456614
25-	38.95055698	-84.704372
26-	38.95052024	-84.70388206
27-	38.95168306	-84.70374276
28-	38.95198126	-84.70377
29-	38.95231062	-84.70395336
30-	38.95255173	-84.70218307
31-	38.95372523	-84.70388853
32-	38.95424697	-84.70359644
33-	38.9543553	-84.7030758
34-	38.95420103	-84.70285533
35-	38.9556784	-84.70131832
36-	38.95587708	-84.70083497
37-	38.95560272	-84.70039006
38-	38.95433479	-84.70050261
39-	38.9543771	-84.70097137
40-	38.95266327	-84.70115532



Duke Energy
1262 Cox Road
Erlanger, KY 41018

May 24th, 2023

Owen Electric
Attn: Jennifer Taylor
8205 Hwy 127 N. P.O. Box 400
Owenton, KY 40359

Re: Ballyshannon Subdivision, Union, KY 41091 Service Territory Boundary Change

Mr. Randy Acklin (Fischer Homes) has requested electric service for a new development (Ballyshannon) located just North of Hathaway Road in Union Kentucky on the boarder of the Duke Energy Kentucky Service Territory and the Owen Electric Service Territory. This request has been evaluated by both Duke Energy and Owen Electric Engineering teams and they have determined that some revisions to the current Territory Boundary would benefit all parties involved. The attached land base drawings provide the details of the boundary change.

Duke Energy, Kentucky Inc. approves a service boundary change for the development (Ballyshannon). If you agree with the description of the above-mentioned Service Territory Boundary change, please have a copy of this letter (and land base drawing) signed, dated, and returned to me as authorization to proceed. This letter and accompanying drawing will then be submitted to the Utility Commission for a service territory boundary change.

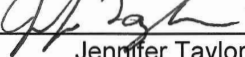
APPROVED BY: 
Jennifer Taylor
TITLE: VP of Engineering (OWEN ELECTRIC)
DATE: 6/15/2023
PHONE: 502-569-3569

APPROVED BY: 
Bret Litmer
TITLE: Manager (DUKE ENERGY KENTUCKY)
DATE: 6/15/23
PHONE: 513-502-8622