

RESTROOMS











Dogwood Corners Project



150 MW
total solar storage energy.

~638 acres
Sited along Dogwood Kelly, Gowde, and Greenville Roads

Low Community Impact

- No public services needed, minimal traffic during operations
- Vegetation screening to minimize visibility to nearby residences

161kV Line

- On-site PCI to Hopkinsville - Lost City transmission line
- New substation conforming to TVA standards to be constructed

Local Benefits

- Annual Community Sponsorship
- Local goods & services: fencing, electrical materials, general labor and civil work

Taxes

- Over the life of the project the taxes to be paid by the project to local jurisdictions in Christian County would total approximately \$2.2M.

Example Vegetation Screening



Before After



ORIDEN

Dogwood Corners Solar Open House Comment Card

Name: _____ Address: _____ Preferred Contact (phone/email): _____

Comment: _____

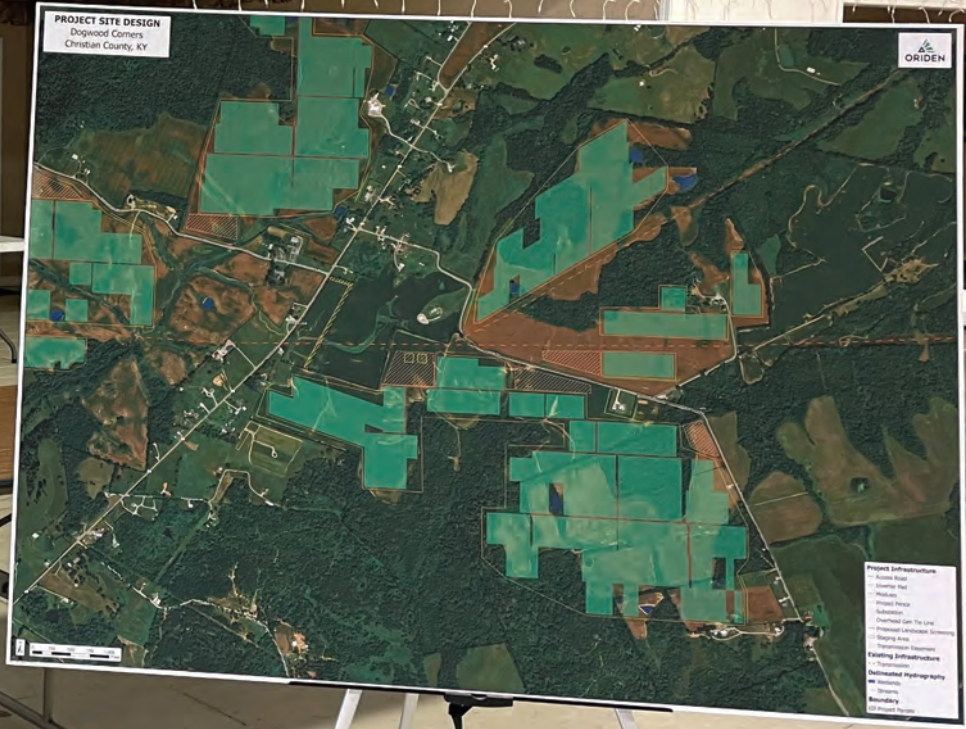
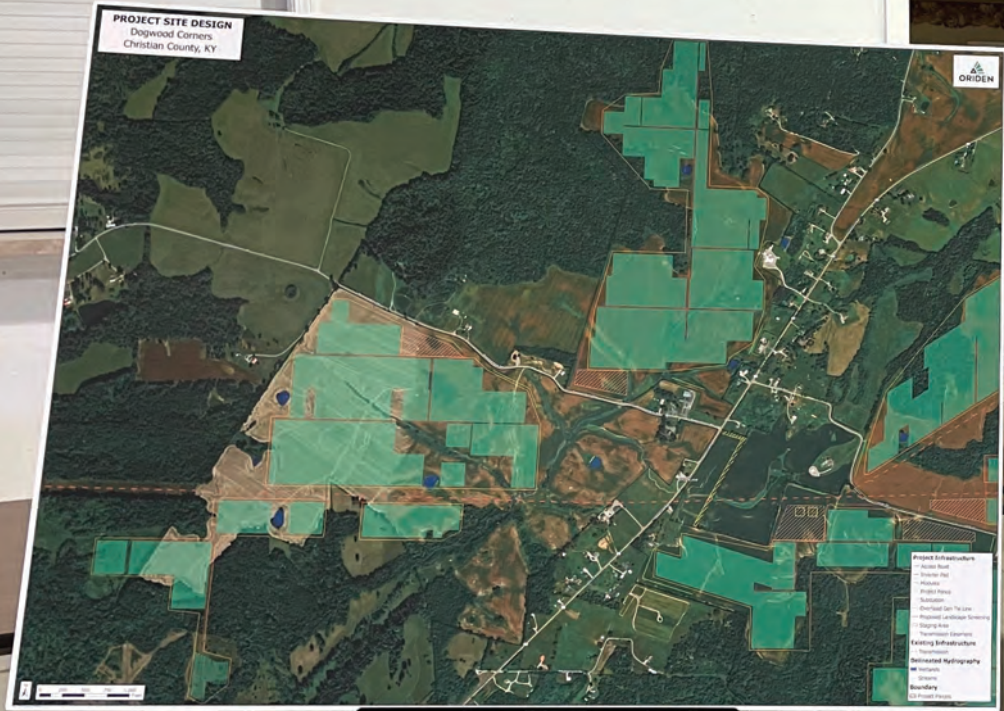

RESTRO

EXIT



DOGWOOD
CORNERS
SOLAR
WORKSHOP





Engineering

Property Value Assessment

Economic Analysis



Noise, Traffic, Dust,
Decommissioning

Environmental

Engineering

Property Value
Assessment

BE THERE
AND WRITTEN
STAYS NO MORE







