

### DOMESTIC GAS SERVICE AGREEMENT

**THIS CONTRACT**, made by and between \_\_\_\_\_  
of \_\_\_\_\_, hereinafter called the Customer  
(whether one or more), and \_\_\_\_\_ of  
\_\_\_\_\_, hereinafter called the Company.

**WITNESSETH**, subject to the Rules and Regulations printed on the reverse side of this contract, or that may be hereafter adopted, all of which are included within and made a part of this contract, the Company agrees to sell and the Customer agrees to buy natural gas at rates established therefore by the Seller.

**THIS** contract shall continue in force with the right of either party to terminate it upon fifteen (15) days' written notice given to the other party; and when mailed, said notice shall be deemed delivered as of the date same is deposited in the mail, properly stamped and addressed.

**THIS** contract shall not be binding until executed by the Company.

Dated this \_\_\_\_\_ day of \_\_\_\_\_, 20\_\_\_\_\_.

\_\_\_\_\_  
Customer Signature

\_\_\_\_\_  
Address

By \_\_\_\_\_

Company Name \_\_\_\_\_

Address \_\_\_\_\_

NATURE OF BUSINESS		TAMPERING	
Company: a transporter of gas delivered subject to certain conditions	1. _____ is a producer of natural gas in Eastern Ky, producing and selling natural gas wholesale to Ky Ky Wva Gas Company and other negotiated wholesalers which companies have the right during certain months to curtail their purchase of gas. In this case, service to customers may be limited and _____ will not be liable to customers for disrupting services.	Customer's Responsibility for Tampering	8. Where the service facilities or other equipment have been tampered with resulting in improper measurement of the service supplied, the Customer shall be required to pay for such gas service as the Company may estimate from available information to have been used but not registered by the Company's meter; and in addition thereto, shall be required to bear all costs incurred by the Company for investigations and inspections and for such protective equipment as, in the judgement of the Company, may be necessary.
<b>ESTABLISHING DOMESTIC SERVICE</b>			
Point of Connection	2. The connection for domestic service shall be at the pipeline of the Company at a point designated by it. The Company will make necessary tap in the line, install the saddles, stops, drops, three regulators, meter, and other incidental equipment all of which shall be furnished by and at the expense of the Customer, except the saddle and meter which shall be furnished by and at the expense of the Company. The meter shall be installed as close as reasonably possible to the point of connection. The stop, drip, and regulators shall be and remain the property of the Customer and the saddles and meter shall be and remain the property of the Company. To cover a portion of the cost incidental to the installation, the Customer will pay to the Company at the time he executes this contract the sum of One Hundred Dollars (\$100). The Customer shall assume the duty of regulating the flow and pressure on his own service line and house line by the necessary labor, care and supervision of the same so that he may safely conduct gas over his premises at a pressure not exceeding ten (10) ounces per square inch at the meter. The Company shall assume the responsibility of setting the regulators at their proper pressure to effect a ten (10) ounce pressure on the outlet side of the meter at the time of setting. The Company shall repair all leaks which occur between the point of connection and the meter, when such leaks are discovered by or reported to it; provided, however, that the Customer shall pay the Company for any repair or replacement parts incidental to such repairs. The Customer assumes all risks from the outlet side of the meter caused by defects in his service lines, connections and appliances and from all causes incidental to the use of gas. The Customer shall not change the regulator settings or change in any way the installation made by the Company.	Shut off upon Reasonable Notice for Repairs, Nonpayment, Lack of Deposit, Violation, Misrepresentation, Moving, Tampering, Shortages, Larceny, Safety	9. The authorized agents of the Company shall at all times have access of the premises of the Customer, with the right to shut off the gas and remove its property from the premises, upon reasonable notice, for any of the following reasons: for repairs or because of leakage; for non-payment of any bill due under an existing or previous contract, or for failure to make a cash deposit if such be required; for any violation of the contract or of these rules and regulations; for fraudulent representation in relation to the consumption of gas; removal of Customer from the premises; for fraudulent tampering with the meter, regulators or connection; for shortage of gas or reasons of safety; for larceny of gas; for any action by the Customer to secure through his meter gas for purposes other than those contracted for, or for any other party, without the written consent of the Company; for false representation with respect to the ownership of lands upon which the lines of the Company are located.
Service Pipes and Fittings		Failure of Supply	
Service Charge		Company Released from Claims for Damages	10. The Company shall not be liable for damages caused by its failure to deliver gas arising from any cause whatever; nor shall it be liable for any damage to property or injury or death of persons arising or occurring in any manner whatsoever from the use of gas.
Liability for Pressure, Leaks, etc	3. The Customer shall at his own expense furnish and lay service pipes, fittings, valves and appliances between the meter and the point of consumption of the gas, maintain all the same in good condition and repair, and remove the same when necessary, furnishing such materials, labor and supervision as may be necessary to conduct and burn the gas with safety and shall be liable for any failure to do so. The character and arrangements of the pipes and appliances through which the gas is transported from the point of connection to the point of consumption shall be subject to the inspection and approval of the authorized agents of the Company as not wasteful of gas and shall be of sufficient size as to permit regulators and meter to function at proper pressure and shall meet the specifications usually required by public utility companies furnishing gas for domestic consumption in Eastern Kentucky. The Company shall be under no obligation or duty at any time to inspect any of said connections, service pipes, appliances, equipment or regulators or be responsible in any manner for the selection, use, and maintenance of same, and shall have no duty or obligation with respect to their care, maintenance, or supervision.	Customer Liable for Pressure Leaks, etc.	11. The Company shall be and is hereby released by the Customer and by all persons and by all members of the Customer's family, from any and all claims for damage, direct or indirect, present or prospective, accrued or which may hereafter accrue, resulting from the failure of gas or insufficient supply thereof, from the construction, operation and maintenance of its pipelines, plants, facilities or other operations; and the Customer agrees to indemnify and save the Company free and harmless from any and all loss, damage, claims, or demands of any kind or character, including, but not limited to loss or damage to property, real or personal, or injuries to, or death of, any person, predicated upon or any in wise connected with, related to, or resulting from or arising out of any obligations imposed by this contract.
Customer Installs Service Pipes, etc		Customer to give Notice to Company	12. The Customer shall use all due care to prevent waste of gas and the responsibility of detection or detects or leaks between the point of connection and the point of consumption of gas is upon the Customer; and in case of failure or deficiency of gas, irregular supply, leakage, excessive pressure, and other developments incident to handling gas under pressure, the Customer agrees to give immediate notice thereof to the Company; and his failure to do so should loss follow, shall be conclusive evidence of negligence on the part of the Customer. The right of access to Customer's property, provided in Rule 7 above, shall not relieve the Customer of the foregoing obligation.
Appliances Must Meet Specifications		Company may Remove its Lines, etc.	13. The Company shall not be liable to the Customer for discontinuance of service resulting from the plugging and abandonment by _____ of any of its wells or the curtailment of deliveries under the contract by the negotiated wholesaler, or change in the use by _____ of any of its wells. It is understood and agreed that the line from which the Company splices gas is not permanent and the Company may, at its own discretion, cease to furnish gas, either temporarily or permanently, and may repair or remove its pipeline or change the use thereof. The Company shall not be required to extend or relocate its lines, change the course of the flow of the gas therein, or leave the same in place after they have served the purpose for which they were originally constructed, in order to continue service under the terms hereof. Upon the abandonment or removal of the last of the Company's lines from the lands of the Customer, unless otherwise previously terminated, this contract and all rights thereunder shall thereupon terminate and service to the Customer be discontinued. Either party hereto may cancel this contract on fifteen (15) days written notice without prejudice to the right of the Company to continue its supply to other Customers; and the Company shall not be liable for any deficiency in the supply caused by the use of pumping stations, breakage of lines, or other causes, or for any claim for damage on account of any matters set forth in this paragraph.
Limit of Company's Inspection	4. The Company shall have the right, if it so elects, to require a cash deposit or other guaranty from the Customer to secure payment of bills in accordance with the terms and provisions of the Rules and Regulations of the Public Service Commission of Kentucky pertaining thereto.		
Deposit			
<b>GAS MEASUREMENT</b>			
Meter Tests	5. The measurement of gas by meter shall be conclusive upon the Customer and the Company except when such meter ceases to register, proves to be ineffective, or is found by test not to be accurate within the limitations specified in the rules of the Public Service Commission of Kentucky. In such cases, the consumption for the period in question shall be estimated, taking into consideration the consumption during a comparable period. In the event of the Customer's dissatisfaction with the accuracy of the meter, the Company will, upon written application, have the same removed, sealed and tested and a certificate of the test given to the Customer. If the meter so tested shall be found to be accurate within the limits specified in the rules of the Public Service Commission of Kentucky, the Customer shall, upon presentation of the bill, pay the Company for such test according to the schedule of charges for testing meters formulated by the said Commission. All meter service is based upon a meter pressure, not exceeding ten (10) ounces per square inch. If the gas is supplied at a higher pressure, the meter measurements shall be corrected according to Boyle's Law.	Fifteen Days Notice	
Payment for Tests			
Pressure Base			
<b>BILLS AND PAYMENT THEREOF</b>			
Price	6. The Customer agrees to pay the Company for all natural gas delivered hereunder as computed by meter at the point of connection at the rates established therefor by the Public Service Commission of Kentucky. The Company will render invoices to the Customer at regular monthly or bimonthly intervals for the natural gas delivered. Should the Customer fail to pay for gas delivered within thirty (30) days after the date of the invoice, or otherwise default and fail to refuse to comply with any of the terms of this contract, the Company shall have the right to apply the above mentioned deposit, if any, to the amount due and turn off the gas upon twenty-four (24) hours written notice without any liability for any injury or damage to persons or property resulting therefrom, and this contract shall thereupon terminate and be of no further force or effect, unless and until the Customer shall within thirty (30) days thereafter pay the amounts still due for gas delivered together with any other charges then due and owing to the Company under this contract, reestablish the deposit, pay to the Company a sum equal to that expense incurred in turning the gas off and on, and otherwise conform to the terms of this contract.	Inconsistent Agreement	
Out off for Nonpayment		Relation to House Bill No. 154	14. No agent or employee of this Company has authority to make any promise, agreement, or representation inconsistent with these rules and regulations; and no such promise, agreement, or representation shall bind the Company, unless in writing, signed by an executive officer thereof.
			15. This contract is entered into between the Company and the Customer because of the provisions of House Bill No. 154 enacted by the General Assembly of the Commonwealth of Kentucky at its Regular 1952 Session and not because the Company is engaged in the business of selling natural gas or because the Company is a public utility. This contract or a schedule embodying the provisions hereof, will be filed with the Public Service Commission of the Commonwealth of Kentucky, if such filing is permitted by said Public Service Commission. Only those parties entitled to receive service under House Bill No. 154 shall be entitled to receive service under this contract. These rules and regulations are conditioned upon the constitutionality of House Bill No. 154. If such bill should be declared unconstitutional, by a court of competent jurisdiction, then these rules and regulations will become ineffective and this contract shall terminate thirty (30) days thereafter.
<b>ACCESS TO PREMISES</b>			
Right of Entry upon Premises	7. The Company shall have the right to enter upon the premises of the Customer to read, repair, change or remove meters and inspect regulators, and shall also have the right to reclaim any of the property of the Company which may be located on the premises.		

Account	First Name	Last Name	MCF Used	Amount Used
---------	------------	-----------	----------	-------------

Well Number:

			0.00	0.00
--	--	--	------	------

Well Number: 02

432			9.00	81.00
433			8.00	72.00
434			12.00	108.00
435			0.00	18.00
			29.00	279.00

Well Number: 03

201			10.00	90.00
202			13.00	117.00
241			2.00	18.00
244			10.00	90.00
397			12.00	108.00
			47.00	423.00

Well Number: 04

224			8.00	72.00
228			5.00	45.00
229			0.00	18.00
231			10.00	90.00
240			6.00	54.00
			29.00	279.00

Well Number: 06

105			9.00	81.00
			9.00	81.00

Well Number: 09

398			10.00	90.00
-----	--	--	-------	-------

Account	First Name	Last Name	MCF Used	Amount Used
456			4.00	36.00
457			0.00	18.00
460			8.00	72.00
461			5.00	45.00
462			10.00	90.00
465			0.00	18.00
468			7.00	63.00
469			6.00	54.00
471			2.00	18.00
472			7.00	63.00
486			19.00	171.00
491			0.00	18.00
			78.00	756.00

Well Number: 13

802			3.00	27.00
803			9.00	81.00
804			4.00	36.00
			16.00	144.00

Well Number: 15

			0.00	0.00
--	--	--	------	------

Well Number: 17

			0.00	0.00
--	--	--	------	------

Well Number: 18

107			16.00	144.00
112			3.00	27.00
114			1.00	18.00
115			1.00	18.00
			21.00	207.00

Well Number: 25

---

Account	First Name	Last Name	MCF Used	Amount Used
499	[REDACTED]	[REDACTED]	32.00	288.00
			32.00	288.00
Well Number: 26				
418	[REDACTED]	[REDACTED]	2.00	18.00
419	[REDACTED]	[REDACTED]	6.00	54.00
420	[REDACTED]	[REDACTED]	5.00	45.00
421	[REDACTED]	[REDACTED]	4.00	36.00
428	[REDACTED]	[REDACTED]	4.00	36.00
429	[REDACTED]	[REDACTED]	7.00	63.00
459	[REDACTED]	[REDACTED]	9.00	81.00
			37.00	333.00
Well Number: 35				
430	[REDACTED]	[REDACTED]	6.00	54.00
446	[REDACTED]	[REDACTED]	25.00	225.00
447	[REDACTED]	[REDACTED]	6.00	54.00
			37.00	333.00
Well Number: 36				
250	[REDACTED]	[REDACTED]	3.00	27.00
			3.00	27.00
Well Number: 37				
			0.00	0.00
Well Number: 42				
			0.00	0.00
Well Number: 43				
			0.00	0.00

Account	First Name	Last Name	MCF Used	Amount Used
---------	------------	-----------	----------	-------------

Well Number: 44

-----	-----
0.00	0.00

Well Number: 46

901	[REDACTED]	[REDACTED]	0.00	18.00
			-----	-----
			0.00	18.00

Well Number: 47

911	[REDACTED]	[REDACTED]	6.00	54.00
915	[REDACTED]	[REDACTED]	40.00	360.00
917	[REDACTED]	[REDACTED]	3.00	27.00
			-----	-----
			49.00	441.00

Well Number: 49

-----	-----
0.00	0.00

Well Number: 51

-----	-----
0.00	0.00

Well Number: 54

-----	-----
0.00	0.00

=====	=====
387.00	3609.00

Account	First Name	Last Name	MCF Used	Amount Used
---------	------------	-----------	----------	-------------

Well Number:

			0.00	0.00
--	--	--	------	------

Well Number: 02

432			11.00	99.00
433			9.00	81.00
434			12.00	108.00
435			0.00	18.00
			32.00	306.00

Well Number: 03

201			11.00	99.00
202			14.00	126.00
241			2.00	18.00
244			9.00	81.00
397			14.00	126.00
			50.00	450.00

Well Number: 04

224			9.00	81.00
228			4.00	36.00
229			0.00	18.00
231			10.00	90.00
240			6.00	54.00
			29.00	279.00

Well Number: 06

105			8.00	72.00
			8.00	72.00

Well Number: 09

398			11.00	99.00
-----	--	--	-------	-------

Account	First Name	Last Name	MCF Used	Amount Used
456	[REDACTED]	[REDACTED]	4.00	36.00
457			0.00	18.00
460			9.00	81.00
461			6.00	54.00
462			10.00	90.00
465			0.00	18.00
468			4.00	36.00
469			11.00	99.00
471			3.00	27.00
472			6.00	54.00
486			18.00	162.00
491	0.00	18.00		
			-----	-----
			82.00	792.00
Well Number: 13				
802	[REDACTED]	[REDACTED]	8.00	72.00
803			16.00	144.00
804			10.00	90.00
			-----	-----
			34.00	306.00
Well Number: 15				
			-----	-----
			0.00	0.00
Well Number: 17				
			-----	-----
			0.00	0.00
Well Number: 18				
107	[REDACTED]	[REDACTED]	19.00	171.00
112			3.00	27.00
114			2.00	18.00
115			2.00	18.00
			-----	-----
			26.00	234.00
Well Number: 25				



Account	First Name	Last Name	MCF Used	Amount Used
499	[REDACTED]	[REDACTED]	31.00	279.00
			31.00	279.00
Well Number: 26				
418	[REDACTED]	[REDACTED]	2.00	18.00
419	[REDACTED]	[REDACTED]	5.00	45.00
420	[REDACTED]	[REDACTED]	4.00	36.00
421	[REDACTED]	[REDACTED]	3.00	27.00
428	[REDACTED]	[REDACTED]	7.00	63.00
429	[REDACTED]	[REDACTED]	8.00	72.00
459	[REDACTED]	[REDACTED]	10.00	90.00
			39.00	351.00
Well Number: 35				
430	[REDACTED]	[REDACTED]	8.00	72.00
446	[REDACTED]	[REDACTED]	25.00	225.00
447	[REDACTED]	[REDACTED]	7.00	63.00
			40.00	360.00
Well Number: 36				
250	[REDACTED]	[REDACTED]	4.00	36.00
			4.00	36.00
Well Number: 37				
			0.00	0.00
Well Number: 42				
			0.00	0.00
Well Number: 43				
			0.00	0.00

Account	First Name	Last Name	MCF Used	Amount Used
Well Number: 44				
			0.00	0.00
Well Number: 46				
901			0.00	18.00
			0.00	18.00
Well Number: 47				
911			7.00	63.00
915			43.00	387.00
917			3.00	27.00
			53.00	477.00
Well Number: 49				
			0.00	0.00
Well Number: 51				
			0.00	0.00
Well Number: 54				
			0.00	0.00
			428.00	3960.00

Account	First Name	Last Name	MCF Used	Amount Used
---------	------------	-----------	----------	-------------

Well Number:

			0.00	0.00
--	--	--	------	------

Well Number: 02

432			7.00	63.00
433			5.00	45.00
434			9.00	81.00
435			0.00	18.00
			21.00	207.00

Well Number: 03

201			9.00	81.00
202			11.00	99.00
241			3.00	27.00
244			6.00	54.00
397			8.00	72.00
			37.00	333.00

Well Number: 04

224			7.00	63.00
228			3.00	27.00
229			0.00	18.00
231			7.00	63.00
240			5.00	45.00
			22.00	216.00

Well Number: 06

105			5.00	45.00
			5.00	45.00

Well Number: 09

398			7.00	63.00
-----	--	--	------	-------

Account	First Name	Last Name	MCF Used	Amount Used
456	[REDACTED]	[REDACTED]	3.00	27.00
457			0.00	18.00
460			5.00	45.00
461			4.00	36.00
462			8.00	72.00
465			0.00	18.00
468			1.00	18.00
469			8.00	72.00
471			2.00	18.00
472			4.00	36.00
486			11.00	99.00
491			0.00	18.00
			53.00	540.00
Well Number: 13				
802	[REDACTED]	[REDACTED]	4.00	36.00
803			10.00	90.00
804			5.00	45.00
			19.00	171.00
Well Number: 15				
			0.00	0.00
Well Number: 17				
102	[REDACTED]	[REDACTED]	17.00	26.35
			17.00	26.35
Well Number: 18				
107	[REDACTED]	[REDACTED]	13.00	117.00
112			3.00	27.00
114			2.00	18.00
115			1.00	18.00
			19.00	180.00

Account	First Name	Last Name	MCF Used	Amount Used
---------	------------	-----------	----------	-------------

Well Number: 25

499	[REDACTED]	[REDACTED]	31.00	279.00
			31.00	279.00

Well Number: 26

418	[REDACTED]	[REDACTED]	2.00	18.00
419	[REDACTED]	[REDACTED]	4.00	36.00
420	[REDACTED]	[REDACTED]	2.00	18.00
421	[REDACTED]	[REDACTED]	3.00	27.00
428	[REDACTED]	[REDACTED]	6.00	54.00
429	[REDACTED]	[REDACTED]	4.00	36.00
459	[REDACTED]	[REDACTED]	8.00	72.00
			29.00	261.00

Well Number: 35

430	[REDACTED]	[REDACTED]	5.00	45.00
446	[REDACTED]	[REDACTED]	16.00	144.00
			21.00	189.00

Well Number: 36

250	[REDACTED]	[REDACTED]	3.00	27.00
			3.00	27.00

Well Number: 37

			0.00	0.00
--	--	--	------	------

Well Number: 42

			0.00	0.00
--	--	--	------	------

Well Number: 43

			0.00	0.00
--	--	--	------	------

Account	First Name	Last Name	MCF Used	Amount Used
---------	------------	-----------	----------	-------------

Well Number: 44

			0.00	0.00
--	--	--	------	------

Well Number: 46

901	[REDACTED]	[REDACTED]	0.00	18.00
			0.00	18.00

Well Number: 47

911	[REDACTED]	[REDACTED]	2.00	18.00
915	[REDACTED]	[REDACTED]	21.00	189.00
917	[REDACTED]	[REDACTED]	3.00	27.00
			26.00	234.00

Well Number: 49

			0.00	0.00
--	--	--	------	------

Well Number: 51

			0.00	0.00
--	--	--	------	------

Well Number: 54

			0.00	0.00
--	--	--	------	------

			303.00	2726.35
--	--	--	--------	---------

Account	First Name	Last Name	MCF Used	Amount Used
---------	------------	-----------	----------	-------------

Well Number:

			0.00	0.00
--	--	--	------	------

Well Number: 02

432			5.00	45.00
433			4.00	36.00
434			8.00	72.00
435			1.00	18.00
			18.00	171.00

Well Number: 03

201			6.00	54.00
202			8.00	72.00
241			2.00	18.00
244			4.00	36.00
397			4.00	36.00
			24.00	216.00

Well Number: 04

224			5.00	45.00
228			1.00	18.00
229			0.00	18.00
231			5.00	45.00
240			5.00	45.00
			16.00	171.00

Well Number: 06

105			4.00	36.00
			4.00	36.00

Well Number: 09

398			5.00	45.00
-----	--	--	------	-------

Account	First Name	Last Name	MCF Used	Amount Used
456			2.00	18.00
457			0.00	18.00
460			4.00	36.00
461			3.00	27.00
462			6.00	54.00
465			1.00	18.00
468			3.00	27.00
469			6.00	54.00
471			0.00	18.00
472			4.00	36.00
486			8.00	72.00
491			0.00	18.00
			42.00	441.00

Well Number: 13

802			4.00	36.00
803			10.00	90.00
804			3.00	27.00
			17.00	153.00

Well Number: 15

			0.00	0.00
--	--	--	------	------

Well Number: 17

102			6.00	8.04
			6.00	8.04

Well Number: 18

107			8.00	72.00
112			3.00	27.00
114			1.00	18.00
115			2.00	18.00
			14.00	135.00



Account	First Name	Last Name	MCF Used	Amount Used
Well Number: 25				
499	[REDACTED]	[REDACTED]	23.00	207.00
			23.00	207.00
Well Number: 26				
418	[REDACTED]	[REDACTED]	2.00	18.00
419	[REDACTED]	[REDACTED]	3.00	27.00
420	[REDACTED]	[REDACTED]	2.00	18.00
421	[REDACTED]	[REDACTED]	2.00	18.00
428	[REDACTED]	[REDACTED]	5.00	45.00
429	[REDACTED]	[REDACTED]	4.00	36.00
459	[REDACTED]	[REDACTED]	6.00	54.00
			24.00	216.00
Well Number: 35				
430	[REDACTED]	[REDACTED]	4.00	36.00
446	[REDACTED]	[REDACTED]	15.00	135.00
447	[REDACTED]	[REDACTED]	4.00	36.00
			23.00	207.00
Well Number: 36				
250	[REDACTED]	[REDACTED]	3.00	27.00
			3.00	27.00
Well Number: 37				
			0.00	0.00
Well Number: 42				
			0.00	0.00

Account	First Name	Last Name	MCF Used	Amount Used
Well Number: 43				
			0.00	0.00
Well Number: 44				
			0.00	0.00
Well Number: 46				
901			0.00	18.00
			0.00	18.00
Well Number: 47				
911			9.00	81.00
915			12.00	108.00
917			3.00	27.00
			24.00	216.00
Well Number: 49				
			0.00	0.00
Well Number: 51				
			0.00	0.00
Well Number: 54				
			0.00	0.00
			238.00	2222.04

Account	First Name	Last Name	MCF Used	Amount Used
---------	------------	-----------	----------	-------------

Well Number:

			0.00	0.00
--	--	--	------	------

Well Number: 02

432			3.00	27.00
433			2.00	18.00
434			5.00	45.00
435			0.00	18.00
			10.00	108.00

Well Number: 03

201			3.00	27.00
202			4.00	36.00
241			2.00	18.00
244			3.00	27.00
397			3.00	27.00
			15.00	135.00

Well Number: 04

224			2.00	18.00
228			1.00	18.00
229			0.00	18.00
231			3.00	27.00
240			1.00	18.00
			7.00	99.00

Well Number: 06

105			3.00	27.00
			3.00	27.00

Well Number: 09

398			4.00	36.00
-----	--	--	------	-------

Account	First Name	Last Name	MCF Used	Amount Used
456			1.00	18.00
457			0.00	18.00
460			2.00	18.00
461			1.00	18.00
462			5.00	45.00
465			0.00	18.00
468			1.00	18.00
469			3.00	27.00
471			0.00	18.00
472			3.00	27.00
486			5.00	45.00
491			0.00	18.00
			-----	-----
			25.00	324.00
Well Number: 13				
802			1.00	18.00
803			5.00	45.00
804			2.00	18.00
			-----	-----
			8.00	81.00
Well Number: 15				
			-----	-----
			0.00	0.00
Well Number: 17				
102			6.00	9.54
			-----	-----
			6.00	9.54
Well Number: 18				
107			4.00	36.00
112			3.00	27.00
114			2.00	18.00
115			1.00	18.00
			-----	-----
			10.00	99.00

Account	First Name	Last Name	MCF Used	Amount Used
Well Number: 25				
499	[REDACTED]	[REDACTED]	19.00	171.00
			19.00	171.00
Well Number: 26				
418	[REDACTED]	[REDACTED]	2.00	18.00
419	[REDACTED]	[REDACTED]	2.00	18.00
420	[REDACTED]	[REDACTED]	3.00	27.00
421	[REDACTED]	[REDACTED]	1.00	18.00
428	[REDACTED]	[REDACTED]	3.00	27.00
429	[REDACTED]	[REDACTED]	2.00	18.00
459	[REDACTED]	[REDACTED]	5.00	45.00
			18.00	171.00
Well Number: 35				
430	[REDACTED]	[REDACTED]	2.00	18.00
446	[REDACTED]	[REDACTED]	8.00	72.00
447	[REDACTED]	[REDACTED]	1.00	18.00
			11.00	108.00
Well Number: 36				
250	[REDACTED]	[REDACTED]	1.00	18.00
			1.00	18.00
Well Number: 37				
			0.00	0.00
Well Number: 42				
			0.00	0.00

Account	First Name	Last Name	MCF Used	Amount Used
---------	------------	-----------	----------	-------------

Well Number: 43

			0.00	0.00
--	--	--	------	------

Well Number: 44

			0.00	0.00
--	--	--	------	------

Well Number: 46

901	[REDACTED]	[REDACTED]	0.00	18.00
			0.00	18.00

Well Number: 47

911	[REDACTED]	[REDACTED]	3.00	27.00
915	[REDACTED]	[REDACTED]	5.00	45.00
917	[REDACTED]	[REDACTED]	1.00	18.00
			9.00	90.00

Well Number: 49

			0.00	0.00
--	--	--	------	------

Well Number: 51

			0.00	0.00
--	--	--	------	------

Well Number: 54

			0.00	0.00
--	--	--	------	------

			142.00	1458.54
--	--	--	--------	---------

Account	First Name	Last Name	MCF Used	Amount Used
---------	------------	-----------	----------	-------------

Well Number:

			0.00	0.00
--	--	--	------	------

Well Number: 02

432			0.00	18.00
433			0.00	18.00
434			2.00	18.00
435			0.00	18.00
			2.00	72.00

Well Number: 03

201			0.00	18.00
202			1.00	18.00
241			1.00	18.00
244			0.00	18.00
397			0.00	18.00
			2.00	90.00

Well Number: 04

224			0.00	18.00
228			0.00	18.00
229			0.00	18.00
231			1.00	18.00
240			0.00	18.00
			1.00	90.00

Well Number: 06

105			0.00	18.00
			0.00	18.00

Well Number: 09

398			1.00	18.00
-----	--	--	------	-------

Account	First Name	Last Name	MCF Used	Amount Used
456			0.00	18.00
457			0.00	18.00
460			0.00	18.00
461			0.00	18.00
462			2.00	18.00
465			0.00	18.00
468			0.00	18.00
469			0.00	18.00
471			0.00	18.00
472			0.00	18.00
486			2.00	18.00
491			0.00	18.00
			5.00	234.00

Well Number: 13

802			0.00	18.00
803			2.00	18.00
804			0.00	18.00
			2.00	54.00

Well Number: 15

			0.00	0.00
--	--	--	------	------

Well Number: 17

102			5.00	7.35
			5.00	7.35

Well Number: 18

107			1.00	18.00
112			0.00	18.00
114			0.00	18.00
115			0.00	18.00
			1.00	72.00



Account	First Name	Last Name	MCF Used	Amount Used
Well Number: 25				
499	[REDACTED]	[REDACTED]	27.00	243.00
			27.00	243.00
Well Number: 26				
418	[REDACTED]	[REDACTED]	0.00	18.00
419	[REDACTED]	[REDACTED]	0.00	18.00
420	[REDACTED]	[REDACTED]	0.00	18.00
421	[REDACTED]	[REDACTED]	0.00	18.00
428	[REDACTED]	[REDACTED]	0.00	18.00
429	[REDACTED]	[REDACTED]	0.00	18.00
459	[REDACTED]	[REDACTED]	1.00	18.00
			1.00	126.00
Well Number: 35				
430	[REDACTED]	[REDACTED]	0.00	18.00
446	[REDACTED]	[REDACTED]	3.00	27.00
447	[REDACTED]	[REDACTED]	0.00	18.00
			3.00	63.00
Well Number: 36				
250	[REDACTED]	[REDACTED]	0.00	18.00
			0.00	18.00
Well Number: 37				
			0.00	0.00
Well Number: 42				
			0.00	0.00

Account	First Name	Last Name	MCF Used	Amount Used
---------	------------	-----------	----------	-------------

Well Number: 43

			0.00	0.00
--	--	--	------	------

Well Number: 44

			0.00	0.00
--	--	--	------	------

Well Number: 46

901	[REDACTED]	[REDACTED]	0.00	18.00
			0.00	18.00

Well Number: 47

911	[REDACTED]	[REDACTED]	1.00	18.00
915	[REDACTED]	[REDACTED]	1.00	18.00
917	[REDACTED]	[REDACTED]	1.00	18.00
			3.00	54.00

Well Number: 49

			0.00	0.00
--	--	--	------	------

Well Number: 51

			0.00	0.00
--	--	--	------	------

Well Number: 54

			0.00	0.00
--	--	--	------	------

			52.00	1159.35
--	--	--	-------	---------

Account	First Name	Last Name	MCF Used	Amount Used
---------	------------	-----------	----------	-------------

Well Number:

			0.00	0.00
--	--	--	------	------

Well Number: 02

432			1.00	18.00
433			0.00	18.00
434			0.00	18.00
435			0.00	18.00
			1.00	72.00

Well Number: 03

201			0.00	18.00
202			1.00	18.00
241			2.00	18.00
244			0.00	18.00
397			0.00	18.00
			3.00	90.00

Well Number: 04

224			0.00	18.00
228			1.00	18.00
229			0.00	18.00
231			1.00	18.00
240			0.00	18.00
			2.00	90.00

Well Number: 06

105			1.00	18.00
			1.00	18.00

Well Number: 09

398			0.00	18.00
-----	--	--	------	-------

Account	First Name	Last Name	MCF Used	Amount Used
456			0.00	18.00
457			0.00	18.00
460			1.00	18.00
461			1.00	18.00
462			0.00	18.00
465			0.00	18.00
468			0.00	18.00
469			4.00	36.00
471			0.00	18.00
472			1.00	18.00
486			2.00	18.00
491			0.00	18.00
			9.00	252.00
Well Number: 13				
802			0.00	18.00
803			3.00	27.00
804			0.00	18.00
			3.00	63.00
Well Number: 15				
			0.00	0.00
Well Number: 17				
102			7.00	8.82
			7.00	8.82
Well Number: 18				
107			0.00	18.00
112			3.00	27.00
114			1.00	18.00
115			2.00	18.00
			6.00	81.00

Account	First Name	Last Name	MCF Used	Amount Used
-----				
Well Number: 25				
499	[REDACTED]	[REDACTED]	19.00	171.00
			-----	-----
			19.00	171.00
Well Number: 26				
418	[REDACTED]	[REDACTED]	1.00	18.00
419	[REDACTED]	[REDACTED]	0.00	18.00
420	[REDACTED]	[REDACTED]	5.00	45.00
421	[REDACTED]	[REDACTED]	1.00	18.00
428	[REDACTED]	[REDACTED]	6.00	54.00
429	[REDACTED]	[REDACTED]	1.00	18.00
459	[REDACTED]	[REDACTED]	3.00	27.00
			-----	-----
			17.00	198.00
Well Number: 35				
430	[REDACTED]	[REDACTED]	0.00	18.00
446	[REDACTED]	[REDACTED]	0.00	18.00
447	[REDACTED]	[REDACTED]	0.00	18.00
			-----	-----
			0.00	54.00
Well Number: 36				
250	[REDACTED]	[REDACTED]	1.00	18.00
			-----	-----
			1.00	18.00
Well Number: 37				
			-----	-----
			0.00	0.00
Well Number: 42				
			-----	-----
			0.00	0.00

Account	First Name	Last Name	MCF Used	Amount Used
---------	------------	-----------	----------	-------------

Well Number: 43

			0.00	0.00
--	--	--	------	------

Well Number: 44

			0.00	0.00
--	--	--	------	------

Well Number: 46

901	[REDACTED]	[REDACTED]	0.00	18.00
			0.00	18.00

Well Number: 47

911	[REDACTED]	[REDACTED]	0.00	18.00
915	[REDACTED]	[REDACTED]	8.00	72.00
917	[REDACTED]	[REDACTED]	0.00	18.00
			8.00	108.00

Well Number: 49

			0.00	0.00
--	--	--	------	------

Well Number: 51

			0.00	0.00
--	--	--	------	------

Well Number: 54

			0.00	0.00
--	--	--	------	------

			77.00	1241.82
--	--	--	-------	---------

Account	First Name	Last Name	MCF Used	Amount Used
---------	------------	-----------	----------	-------------

Well Number:

			0.00	0.00
--	--	--	------	------

Well Number: 02

432			1.00	18.00
433			0.00	18.00
434			0.00	18.00
435			0.00	18.00
			1.00	72.00

Well Number: 03

201			0.00	18.00
202			0.00	18.00
241			1.00	18.00
244			0.00	18.00
397			0.00	18.00
			1.00	90.00

Well Number: 04

224			0.00	18.00
228			0.00	18.00
229			0.00	18.00
231			1.00	18.00
240			0.00	18.00
			1.00	90.00

Well Number: 06

105			0.00	18.00
			0.00	18.00

Well Number: 09

398			0.00	18.00
-----	--	--	------	-------

Account	First Name	Last Name	MCF Used	Amount Used
456			0.00	18.00
457			0.00	18.00
460			0.00	18.00
461			1.00	18.00
462			1.00	18.00
465			0.00	18.00
468			0.00	18.00
469			2.00	18.00
471			0.00	18.00
472			0.00	18.00
486			2.00	18.00
491			0.00	18.00
			6.00	234.00
Well Number: 13				
802			0.00	18.00
803			2.00	18.00
804			0.00	18.00
			2.00	54.00
Well Number: 15				
			0.00	0.00
Well Number: 17				
102			7.00	11.41
			7.00	11.41
Well Number: 18				
107			0.00	18.00
112			3.00	27.00
114			1.00	18.00
115			2.00	18.00
			6.00	81.00



Account	First Name	Last Name	MCF Used	Amount Used
Well Number: 25				
499	[REDACTED]	[REDACTED]	21.00	189.00
			21.00	189.00
Well Number: 26				
418	[REDACTED]	[REDACTED]	1.00	18.00
419	[REDACTED]	[REDACTED]	0.00	18.00
420	[REDACTED]	[REDACTED]	2.00	18.00
421	[REDACTED]	[REDACTED]	0.00	18.00
428	[REDACTED]	[REDACTED]	3.00	27.00
429	[REDACTED]	[REDACTED]	1.00	18.00
459	[REDACTED]	[REDACTED]	2.00	18.00
			9.00	135.00
Well Number: 35				
430	[REDACTED]	[REDACTED]	0.00	18.00
446	[REDACTED]	[REDACTED]	0.00	18.00
447	[REDACTED]	[REDACTED]	0.00	18.00
			0.00	54.00
Well Number: 36				
250	[REDACTED]	[REDACTED]	0.00	18.00
			0.00	18.00
Well Number: 37				
			0.00	0.00
Well Number: 42				
			0.00	0.00

Account	First Name	Last Name	MCF Used	Amount Used
Well Number: 43				
			0.00	0.00
Well Number: 44				
			0.00	0.00
Well Number: 46				
901			0.00	18.00
			0.00	18.00
Well Number: 47				
911			0.00	18.00
915			0.00	18.00
917			0.00	18.00
			0.00	54.00
Well Number: 49				
			0.00	0.00
Well Number: 51				
			0.00	0.00
Well Number: 54				
			0.00	0.00
			54.00	1118.41

Account	First Name	Last Name	MCF Used	Amount Used
---------	------------	-----------	----------	-------------

Well Number:

			0.00	0.00
--	--	--	------	------

Well Number: 02

432			1.00	18.00
433			0.00	18.00
434			1.00	18.00
435			0.00	18.00
			2.00	72.00

Well Number: 03

201			0.00	18.00
202			2.00	18.00
241			2.00	18.00
244			0.00	18.00
397			0.00	18.00
			4.00	90.00

Well Number: 04

224			0.00	18.00
228			0.00	18.00
229			0.00	18.00
231			1.00	18.00
240			1.00	18.00
			2.00	90.00

Well Number: 06

105			0.00	18.00
			0.00	18.00

Well Number: 09

398			0.00	18.00
-----	--	--	------	-------

Account	First Name	Last Name	MCF Used	Amount Used
456			0.00	18.00
457			0.00	18.00
460			0.00	18.00
461			0.00	18.00
462			2.00	18.00
465			0.00	18.00
468			0.00	18.00
469			2.00	18.00
471			0.00	18.00
472			1.00	18.00
486			1.00	18.00
491			0.00	18.00
			6.00	234.00
Well Number: 13				
802			1.00	18.00
803			1.00	18.00
804			0.00	18.00
			2.00	54.00
Well Number: 15				
			0.00	0.00
Well Number: 17				
102			6.00	10.20
			6.00	10.20
Well Number: 18				
107			1.00	18.00
112			2.00	18.00
114			0.00	18.00
115			1.00	18.00
			4.00	72.00

Account	First Name	Last Name	MCF Used	Amount Used
-----				
Well Number: 25				
499	[REDACTED]	[REDACTED]	23.00	207.00
			-----	-----
			23.00	207.00
Well Number: 26				
418	[REDACTED]	[REDACTED]	1.00	18.00
419	[REDACTED]	[REDACTED]	0.00	18.00
420	[REDACTED]	[REDACTED]	1.00	18.00
421	[REDACTED]	[REDACTED]	1.00	18.00
428	[REDACTED]	[REDACTED]	3.00	27.00
429	[REDACTED]	[REDACTED]	1.00	18.00
459	[REDACTED]	[REDACTED]	2.00	18.00
			-----	-----
			9.00	135.00
Well Number: 35				
430	[REDACTED]	[REDACTED]	1.00	18.00
446	[REDACTED]	[REDACTED]	0.00	18.00
447	[REDACTED]	[REDACTED]	1.00	18.00
			-----	-----
			2.00	54.00
Well Number: 36				
250	[REDACTED]	[REDACTED]	0.00	18.00
			-----	-----
			0.00	18.00
Well Number: 37				
			-----	-----
			0.00	0.00
Well Number: 42				
			-----	-----
			0.00	0.00

Account	First Name	Last Name	MCF Used	Amount Used
Well Number: 43				
			0.00	0.00
Well Number: 44				
			0.00	0.00
Well Number: 46				
901			0.00	18.00
			0.00	18.00
Well Number: 47				
911			0.00	18.00
915			0.00	18.00
917			0.00	18.00
			0.00	54.00
Well Number: 49				
			0.00	0.00
Well Number: 51				
			0.00	0.00
Well Number: 54				
			0.00	0.00
			60.00	1126.20

Account	First Name	Last Name	MCF Used	Amount Used
---------	------------	-----------	----------	-------------

Well Number:

			0.00	0.00
--	--	--	------	------

Well Number: 02

432			3.00	27.00
433			2.00	18.00
434			6.00	54.00
435			0.00	18.00
			11.00	117.00

Well Number: 03

201			4.00	36.00
202			7.00	63.00
241			1.00	18.00
244			1.00	18.00
397			2.00	18.00
			15.00	153.00

Well Number: 04

224			4.00	36.00
228			0.00	18.00
229			0.00	18.00
231			3.00	27.00
240			3.00	27.00
			10.00	126.00

Well Number: 06

105			1.00	18.00
			1.00	18.00

Well Number: 09

398			4.00	36.00
-----	--	--	------	-------

Account	First Name	Last Name	MCF Used	Amount Used
456	[REDACTED]	[REDACTED]	1.00	18.00
457			0.00	18.00
460			3.00	27.00
461			1.00	18.00
462			4.00	36.00
465			0.00	18.00
468			0.00	18.00
469			3.00	27.00
471			0.00	18.00
472			3.00	27.00
486			2.00	18.00
491			0.00	18.00
			21.00	297.00
Well Number: 13				
802	[REDACTED]	[REDACTED]	1.00	18.00
803			2.00	18.00
804			1.00	18.00
			4.00	54.00
Well Number: 15				
			0.00	0.00
Well Number: 17				
102	[REDACTED]	[REDACTED]	6.00	7.20
			6.00	7.20
Well Number: 18				
107	[REDACTED]	[REDACTED]	4.00	36.00
112			2.00	18.00
114			2.00	18.00
115			1.00	18.00
			9.00	90.00



Account	First Name	Last Name	MCF Used	Amount Used
Well Number: 25				
499	[REDACTED]	[REDACTED]	19.00	171.00
			19.00	171.00
Well Number: 26				
418	[REDACTED]	[REDACTED]	1.00	18.00
419	[REDACTED]	[REDACTED]	1.00	18.00
420	[REDACTED]	[REDACTED]	2.00	18.00
421	[REDACTED]	[REDACTED]	1.00	18.00
428	[REDACTED]	[REDACTED]	3.00	27.00
429	[REDACTED]	[REDACTED]	1.00	18.00
459	[REDACTED]	[REDACTED]	4.00	36.00
			13.00	153.00
Well Number: 35				
430	[REDACTED]	[REDACTED]	1.00	18.00
446	[REDACTED]	[REDACTED]	8.00	72.00
447	[REDACTED]	[REDACTED]	1.00	18.00
			10.00	108.00
Well Number: 36				
250	[REDACTED]	[REDACTED]	3.00	27.00
			3.00	27.00
Well Number: 37				
			0.00	0.00
Well Number: 42				
			0.00	0.00

Account	First Name	Last Name	MCF Used	Amount Used
Well Number: 43				
			0.00	0.00
Well Number: 44				
			0.00	0.00
Well Number: 46				
901			0.00	18.00
			0.00	18.00
Well Number: 47				
911			4.00	36.00
915			8.00	72.00
917			0.00	18.00
			12.00	126.00
Well Number: 49				
			0.00	0.00
Well Number: 51				
			0.00	0.00
Well Number: 54				
			0.00	0.00
			134.00	1465.20

Account	First Name	Last Name	MCF Used	Amount Used
---------	------------	-----------	----------	-------------

Well Number:

0.00	0.00
------	------

Well Number: 02

432			7.00	63.00
433			6.00	54.00
434			12.00	108.00
435			0.00	18.00
			25.00	243.00

Well Number: 03

201			6.00	54.00
202			10.00	90.00
241			2.00	18.00
244			10.00	90.00
397			6.00	54.00
			34.00	306.00

Well Number: 04

224			7.00	63.00
228			3.00	27.00
229			0.00	18.00
231			8.00	72.00
240			8.00	72.00
			26.00	252.00

Well Number: 06

105			5.00	45.00
			5.00	45.00

Well Number: 09

398			9.00	81.00
-----	--	--	------	-------

Account	First Name	Last Name	MCF Used	Amount Used
456	[REDACTED]	[REDACTED]	3.00	27.00
457	[REDACTED]	[REDACTED]	0.00	18.00
460	[REDACTED]	[REDACTED]	4.00	36.00
461	[REDACTED]	[REDACTED]	3.00	27.00
462	[REDACTED]	[REDACTED]	7.00	63.00
465	[REDACTED]	[REDACTED]	0.00	18.00
468	[REDACTED]	[REDACTED]	0.00	18.00
469	[REDACTED]	[REDACTED]	5.00	45.00
471	[REDACTED]	[REDACTED]	0.00	18.00
472	[REDACTED]	[REDACTED]	6.00	54.00
486	[REDACTED]	[REDACTED]	8.00	72.00
491	[REDACTED]	[REDACTED]	1.00	18.00
			-----	-----
			46.00	495.00
Well Number: 13				
802	[REDACTED]	[REDACTED]	5.00	45.00
803	[REDACTED]	[REDACTED]	15.00	135.00
804	[REDACTED]	[REDACTED]	8.00	72.00
			-----	-----
			28.00	252.00
Well Number: 15				
			-----	-----
			0.00	0.00
Well Number: 17				
102	[REDACTED]	[REDACTED]	6.00	13.50
			-----	-----
			6.00	13.50
Well Number: 18				
107	[REDACTED]	[REDACTED]	10.00	90.00
112	[REDACTED]	[REDACTED]	3.00	27.00
114	[REDACTED]	[REDACTED]	1.00	18.00
115	[REDACTED]	[REDACTED]	2.00	18.00
			-----	-----
			16.00	153.00

Account	First Name	Last Name	MCF Used	Amount Used
---------	------------	-----------	----------	-------------

Well Number: 25

499	[REDACTED]	[REDACTED]	21.00	189.00
			21.00	189.00

Well Number: 26

418	[REDACTED]	[REDACTED]	2.00	18.00
419	[REDACTED]	[REDACTED]	3.00	27.00
420	[REDACTED]	[REDACTED]	3.00	27.00
421	[REDACTED]	[REDACTED]	2.00	18.00
428	[REDACTED]	[REDACTED]	3.00	27.00
429	[REDACTED]	[REDACTED]	5.00	45.00
459	[REDACTED]	[REDACTED]	6.00	54.00
			24.00	216.00

Well Number: 35

430	[REDACTED]	[REDACTED]	5.00	45.00
446	[REDACTED]	[REDACTED]	18.00	162.00
447	[REDACTED]	[REDACTED]	5.00	45.00
			28.00	252.00

Well Number: 36

250	[REDACTED]	[REDACTED]	5.00	45.00
			5.00	45.00

Well Number: 37

			0.00	0.00
--	--	--	------	------

Well Number: 42

			0.00	0.00
--	--	--	------	------

Account	First Name	Last Name	MCF Used	Amount Used
Well Number: 43				
			0.00	0.00
Well Number: 44				
			0.00	0.00
Well Number: 46				
901			0.00	18.00
			0.00	18.00
Well Number: 47				
911			6.00	54.00
915			17.00	153.00
917			0.00	18.00
			23.00	225.00
Well Number: 49				
			0.00	0.00
Well Number: 51				
			0.00	0.00
Well Number: 54				
			0.00	0.00
			287.00	2704.50

Account	First Name	Last Name	MCF Used	Amount Used
---------	------------	-----------	----------	-------------

Well Number:

			0.00	0.00
--	--	--	------	------

Well Number: 02

432			11.00	99.00
433			10.00	90.00
434			17.00	153.00
435			1.00	18.00
			39.00	360.00

Well Number: 03

201			12.00	108.00
202			17.00	153.00
241			2.00	18.00
244			14.00	126.00
397			13.00	117.00
			58.00	522.00

Well Number: 04

224			11.00	99.00
228			6.00	54.00
229			0.00	18.00
231			13.00	117.00
240			15.00	135.00
			45.00	423.00

Well Number: 06

105			11.00	99.00
			11.00	99.00

Well Number: 09

398			12.00	108.00
-----	--	--	-------	--------

Account	First Name	Last Name	MCF Used	Amount Used
456			4.00	36.00
457			0.00	18.00
460			7.00	63.00
461			7.00	63.00
462			11.00	99.00
465			0.00	18.00
468			4.00	36.00
469			10.00	90.00
471			0.00	18.00
472			7.00	63.00
486			19.00	171.00
491			0.00	18.00
			81.00	801.00
Well Number: 13				
802			6.00	54.00
803			14.00	126.00
804			9.00	81.00
			29.00	261.00
Well Number: 15				
			0.00	0.00
Well Number: 17				
102			31.00	63.55
			31.00	63.55
Well Number: 18				
107			21.00	189.00
112			3.00	27.00
114			3.00	27.00
115			4.00	36.00
			31.00	279.00



Account	First Name	Last Name	MCF Used	Amount Used
Well Number: 25				
499	[REDACTED]	[REDACTED]	39.00	351.00
			39.00	351.00
Well Number: 26				
418	[REDACTED]	[REDACTED]	4.00	36.00
419	[REDACTED]	[REDACTED]	7.00	63.00
420	[REDACTED]	[REDACTED]	9.00	81.00
421	[REDACTED]	[REDACTED]	5.00	45.00
428	[REDACTED]	[REDACTED]	7.00	63.00
429	[REDACTED]	[REDACTED]	10.00	90.00
459	[REDACTED]	[REDACTED]	10.00	90.00
			52.00	468.00
Well Number: 35				
427	[REDACTED]	[REDACTED]	46.00	414.00
430	[REDACTED]	[REDACTED]	9.00	81.00
446	[REDACTED]	[REDACTED]	27.00	243.00
447	[REDACTED]	[REDACTED]	7.00	63.00
			89.00	801.00
Well Number: 36				
250	[REDACTED]	[REDACTED]	6.00	54.00
			6.00	54.00
Well Number: 37				
			0.00	0.00
Well Number: 42				
			0.00	0.00

Account	First Name	Last Name	MCF Used	Amount Used
=====				
Well Number: 43				
-----			0.00	0.00
Well Number: 44				
-----			0.00	0.00
Well Number: 46				
901	[REDACTED]	[REDACTED]	0.00	18.00
-----			0.00	18.00
Well Number: 47				
911	[REDACTED]	[REDACTED]	11.00	99.00
915	[REDACTED]	[REDACTED]	18.00	162.00
917	[REDACTED]	[REDACTED]	2.00	18.00
-----			31.00	279.00
Well Number: 49				
-----			0.00	0.00
Well Number: 51				
-----			0.00	0.00
Well Number: 54				
-----			0.00	0.00
-----			=====	=====
			542.00	4779.55

Account	First Name	Last Name	MCF Used	Amount Used
---------	------------	-----------	----------	-------------

Well Number:

			0.00	0.00
--	--	--	------	------

Well Number: 02

432			10.00	90.00
433			8.00	72.00
434			15.00	135.00
435			1.00	18.00
			34.00	315.00

Well Number: 03

201			13.00	117.00
202			15.00	135.00
241			1.00	18.00
244			14.00	126.00
397			12.00	108.00
			55.00	504.00

Well Number: 04

224			11.00	99.00
228			6.00	54.00
229			0.00	18.00
231			13.00	117.00
240			13.00	117.00
			43.00	405.00

Well Number: 06

105			11.00	99.00
			11.00	99.00

Well Number: 09

398			12.00	108.00
-----	--	--	-------	--------

Account	First Name	Last Name	MCF Used	Amount Used
456			5.00	45.00
457			0.00	18.00
460			6.00	54.00
461			7.00	63.00
462			11.00	99.00
465			2.00	18.00
468			7.00	63.00
469			11.00	99.00
471			0.00	18.00
472			8.00	72.00
486			18.00	162.00
491			0.00	18.00
			87.00	837.00

Well Number: 13

802			3.00	27.00
803			18.00	162.00
804			10.00	90.00
			31.00	279.00

Well Number: 15

			0.00	0.00
--	--	--	------	------

Well Number: 17

			0.00	0.00
--	--	--	------	------

Well Number: 18

107			18.00	162.00
112			4.00	36.00
114			5.00	45.00
115			4.00	36.00
			31.00	279.00

Well Number: 25

Account	First Name	Last Name	MCF Used	Amount Used
499	[REDACTED]	[REDACTED]	35.00	315.00
			35.00	315.00
Well Number: 26				
418	[REDACTED]	[REDACTED]	3.00	27.00
419	[REDACTED]	[REDACTED]	7.00	63.00
420	[REDACTED]	[REDACTED]	8.00	72.00
421	[REDACTED]	[REDACTED]	5.00	45.00
428	[REDACTED]	[REDACTED]	6.00	54.00
429	[REDACTED]	[REDACTED]	8.00	72.00
459	[REDACTED]	[REDACTED]	10.00	90.00
			47.00	423.00
Well Number: 35				
430	[REDACTED]	[REDACTED]	8.00	72.00
446	[REDACTED]	[REDACTED]	26.00	234.00
447	[REDACTED]	[REDACTED]	7.00	63.00
			41.00	369.00
Well Number: 36				
250	[REDACTED]	[REDACTED]	7.00	63.00
			7.00	63.00
Well Number: 37				
			0.00	0.00
Well Number: 42				
			0.00	0.00
Well Number: 43				
			0.00	0.00

Account	First Name	Last Name	MCF Used	Amount Used
---------	------------	-----------	----------	-------------

Well Number: 44

			0.00	0.00
--	--	--	------	------

Well Number: 46

901

			0.00	18.00
--	--	--	------	-------

			0.00	18.00
--	--	--	------	-------

Well Number: 47

911  
915  
917

			7.00	63.00
--	--	--	------	-------

			86.00	774.00
--	--	--	-------	--------

			1.00	18.00
--	--	--	------	-------

			94.00	855.00
--	--	--	-------	--------

Well Number: 49

			0.00	0.00
--	--	--	------	------

Well Number: 51

			0.00	0.00
--	--	--	------	------

Well Number: 54

			0.00	0.00
--	--	--	------	------

			516.00	4761.00
--	--	--	--------	---------

Account	First Name	Last Name	MCF Used	Amount Used
---------	------------	-----------	----------	-------------

Well Number:

0.00

0.00

Well Number: 02

432  
433  
434  
435

14.00  
11.00  
19.00  
1.00

126.00  
99.00  
171.00  
18.00

45.00

414.00

Well Number: 03

201  
202  
241  
244  
397

20.00  
20.00  
3.00  
19.00  
16.00

180.00  
180.00  
27.00  
171.00  
144.00

78.00

702.00

Well Number: 04

224  
228  
229  
231  
240

13.00  
8.00  
0.00  
17.00  
16.00

117.00  
72.00  
18.00  
153.00  
144.00

54.00

504.00

Well Number: 06

105

11.00

99.00

11.00

99.00

Well Number: 09

398

14.00

126.00

Account	First Name	Last Name	MCF Used	Amount Used
456			5.00	45.00
457			0.00	18.00
460			9.00	81.00
461			8.00	72.00
462			13.00	117.00
465			1.00	18.00
468			8.00	72.00
469			20.00	180.00
471			0.00	18.00
472			10.00	90.00
486			25.00	225.00
491			0.00	18.00
			-----	-----
			113.00	1080.00
Well Number: 13				
802			5.00	45.00
803			14.00	126.00
804			7.00	63.00
			-----	-----
			26.00	234.00
Well Number: 15				
			-----	-----
			0.00	0.00
Well Number: 17				
102			63.00	154.98
			-----	-----
			63.00	154.98
Well Number: 18				
107			22.00	198.00
112			3.00	27.00
114			0.00	18.00
115			2.00	18.00
			-----	-----
			27.00	261.00



Account	First Name	Last Name	MCF Used	Amount Used
-----				
Well Number: 25				
499	[REDACTED]	[REDACTED]	40.00	360.00
			40.00	360.00
Well Number: 26				
418	[REDACTED]	[REDACTED]	3.00	27.00
419	[REDACTED]	[REDACTED]	7.00	63.00
420	[REDACTED]	[REDACTED]	8.00	72.00
421	[REDACTED]	[REDACTED]	6.00	54.00
428	[REDACTED]	[REDACTED]	8.00	72.00
429	[REDACTED]	[REDACTED]	12.00	108.00
459	[REDACTED]	[REDACTED]	12.00	108.00
			56.00	504.00
Well Number: 35				
430	[REDACTED]	[REDACTED]	12.00	108.00
446	[REDACTED]	[REDACTED]	30.00	270.00
447	[REDACTED]	[REDACTED]	9.00	81.00
			51.00	459.00
Well Number: 36				
250	[REDACTED]	[REDACTED]	8.00	72.00
			8.00	72.00
Well Number: 37				
			0.00	0.00
Well Number: 42				
			0.00	0.00

Account	First Name	Last Name	MCF Used	Amount Used
Well Number: 43				
			0.00	0.00
Well Number: 44				
			0.00	0.00
Well Number: 46				
901			0.00	18.00
			0.00	18.00
Well Number: 47				
911			9.00	81.00
915			53.00	477.00
917			2.00	18.00
			64.00	576.00
Well Number: 49				
			0.00	0.00
Well Number: 51				
			0.00	0.00
Well Number: 54				
			0.00	0.00
			636.00	5437.98

Account	First Name	Last Name	MCF Used	Amount Used
---------	------------	-----------	----------	-------------

Well Number: \_\_\_\_\_

0.00	0.00
------	------

Well Number: 02

432		7.00	63.00
433		7.00	63.00
434		10.00	90.00
435		1.00	18.00
		25.00	234.00

Well Number: 03

201		9.00	81.00
202		10.00	90.00
241		1.00	18.00
244		10.00	90.00
397		8.00	72.00
		38.00	351.00

Well Number: 04

224		6.00	54.00
228		3.00	27.00
229		0.00	18.00
231		8.00	72.00
240		3.00	27.00
		20.00	198.00

Well Number: 06

105		6.00	54.00
		6.00	54.00

Well Number: 09

398		9.00	81.00
-----	--	------	-------

Account	First Name	Last Name	MCF Used	Amount Used
456			3.00	27.00
457			0.00	18.00
460			4.00	36.00
461			4.00	36.00
462			7.00	63.00
465			0.00	18.00
468			2.00	18.00
469			7.00	63.00
471			0.00	18.00
472			7.00	63.00
486			14.00	126.00
491			5.00	45.00
			-----	-----
			62.00	612.00
Well Number: 13				
802			0.00	18.00
803			13.00	117.00
804			4.00	36.00
			-----	-----
			17.00	171.00
Well Number: 15				
			-----	-----
			0.00	0.00
Well Number: 17				
102			25.00	62.75
			-----	-----
			25.00	62.75
Well Number: 18				
107			14.00	126.00
112			4.00	36.00
114			0.00	18.00
115			2.00	18.00
			-----	-----
			20.00	198.00

Account	First Name	Last Name	MCF Used	Amount Used
Well Number: 25				
499			17.00	153.00
			17.00	153.00
Well Number: 26				
418			3.00	27.00
419			4.00	36.00
420			7.00	63.00
421			3.00	27.00
428			7.00	63.00
429			4.00	36.00
459			7.00	63.00
			35.00	315.00
Well Number: 35				
430			7.00	63.00
446			16.00	144.00
447			5.00	45.00
			28.00	252.00
Well Number: 36				
250			4.00	36.00
			4.00	36.00
Well Number: 37				
			0.00	0.00
Well Number: 42				
			0.00	0.00

Account	First Name	Last Name	MCF Used	Amount Used
---------	------------	-----------	----------	-------------

Well Number: 43

			0.00	0.00
--	--	--	------	------

Well Number: 44

			0.00	0.00
--	--	--	------	------

Well Number: 46

901	[REDACTED]	[REDACTED]	0.00	18.00
			0.00	18.00

			0.00	18.00
--	--	--	------	-------

Well Number: 47

911	[REDACTED]	[REDACTED]	4.00	36.00
915	[REDACTED]	[REDACTED]	17.00	153.00
917	[REDACTED]	[REDACTED]	1.00	18.00
			22.00	207.00

			4.00	36.00
			17.00	153.00
			1.00	18.00
			22.00	207.00

Well Number: 49

			0.00	0.00
--	--	--	------	------

Well Number: 51

			0.00	0.00
--	--	--	------	------

Well Number: 54

			0.00	0.00
--	--	--	------	------

			319.00	2861.75
--	--	--	--------	---------

Account	First Name	Last Name	MCF Used	Amount Used
---------	------------	-----------	----------	-------------

Well Number:

			0.00	0.00
--	--	--	------	------

Well Number: 02

432			5.00	45.00
433			3.00	27.00
434			9.00	81.00
435			0.00	18.00
			17.00	171.00

Well Number: 03

201			6.00	54.00
202			7.00	63.00
241			2.00	18.00
244			4.00	36.00
397			5.00	45.00
			24.00	216.00

Well Number: 04

224			4.00	36.00
228			2.00	18.00
229			0.00	18.00
231			5.00	45.00
240			1.00	18.00
			12.00	135.00

Well Number: 06

105			5.00	45.00
			5.00	45.00

Well Number: 09

398			6.00	54.00
-----	--	--	------	-------

Account	First Name	Last Name	MCF Used	Amount Used
456	[REDACTED]	[REDACTED]	2.00	18.00
457			0.00	18.00
460			3.00	27.00
461			3.00	27.00
462			7.00	63.00
465			0.00	18.00
468			3.00	27.00
469			4.00	36.00
471			0.00	18.00
472			5.00	45.00
486			8.00	72.00
491			3.00	27.00
			-----	-----
			44.00	450.00
Well Number: 13				
802	[REDACTED]	[REDACTED]	0.00	18.00
803	[REDACTED]	[REDACTED]	7.00	63.00
804	[REDACTED]	[REDACTED]	1.00	18.00
			-----	-----
			8.00	99.00
Well Number: 15				
			-----	-----
			0.00	0.00
Well Number: 17				
102	[REDACTED]	[REDACTED]	8.00	16.96
			-----	-----
			8.00	16.96
Well Number: 18				
107	[REDACTED]	[REDACTED]	9.00	81.00
112	[REDACTED]	[REDACTED]	3.00	27.00
114	[REDACTED]	[REDACTED]	2.00	18.00
115	[REDACTED]	[REDACTED]	1.00	18.00
			-----	-----
			15.00	144.00



Account	First Name	Last Name	MCF Used	Amount Used
Well Number: 25				
499	[REDACTED]	[REDACTED]	27.00	243.00
			27.00	243.00
Well Number: 26				
418	[REDACTED]	[REDACTED]	3.00	27.00
419	[REDACTED]	[REDACTED]	4.00	36.00
420	[REDACTED]	[REDACTED]	6.00	54.00
421	[REDACTED]	[REDACTED]	2.00	18.00
428	[REDACTED]	[REDACTED]	5.00	45.00
429	[REDACTED]	[REDACTED]	3.00	27.00
459	[REDACTED]	[REDACTED]	6.00	54.00
			29.00	261.00
Well Number: 35				
430	[REDACTED]	[REDACTED]	3.00	27.00
446	[REDACTED]	[REDACTED]	17.00	153.00
447	[REDACTED]	[REDACTED]	4.00	36.00
			24.00	216.00
Well Number: 36				
250	[REDACTED]	[REDACTED]	3.00	27.00
			3.00	27.00
Well Number: 37				
			0.00	0.00
Well Number: 42				
			0.00	0.00

Account	First Name	Last Name	MCF Used	Amount Used
---------	------------	-----------	----------	-------------

Well Number: 43

			0.00	0.00
--	--	--	------	------

Well Number: 44

			0.00	0.00
--	--	--	------	------

Well Number: 46

901	[REDACTED]	[REDACTED]	0.00	18.00
			0.00	18.00

Well Number: 47

911	[REDACTED]	[REDACTED]	3.00	27.00
915	[REDACTED]	[REDACTED]	7.00	63.00
917	[REDACTED]	[REDACTED]	0.00	18.00
			10.00	108.00

Well Number: 49

			0.00	0.00
--	--	--	------	------

Well Number: 51

			0.00	0.00
--	--	--	------	------

Well Number: 54

			0.00	0.00
--	--	--	------	------

			226.00	2149.96
--	--	--	--------	---------

Account	First Name	Last Name	MCF Used	Amount Used
---------	------------	-----------	----------	-------------

Well Number:

			0.00	0.00
--	--	--	------	------

Well Number: 02

432			3.00	27.00
433			1.00	18.00
434			3.00	27.00
435			0.00	18.00
			7.00	90.00

Well Number: 03

201			2.00	18.00
202			5.00	45.00
241			2.00	18.00
244			0.00	18.00
397			1.00	18.00
			10.00	117.00

Well Number: 04

224			2.00	18.00
228			1.00	18.00
229			0.00	18.00
231			2.00	18.00
240			3.00	27.00
			8.00	99.00

Well Number: 06

105			2.00	18.00
			2.00	18.00

Well Number: 09

398			2.00	18.00
-----	--	--	------	-------

Account	First Name	Last Name	MCF Used	Amount Used
456	[REDACTED]	[REDACTED]	1.00	18.00
457			0.00	18.00
460			1.00	18.00
461			1.00	18.00
462			3.00	27.00
465			0.00	18.00
468			0.00	18.00
469			2.00	18.00
471			0.00	18.00
472			2.00	18.00
486			4.00	36.00
491			2.00	18.00
			18.00	261.00
Well Number: 13				
802	[REDACTED]	[REDACTED]	0.00	18.00
803			4.00	36.00
804			2.00	18.00
			-----	-----
			6.00	72.00
Well Number: 15				
			-----	-----
			0.00	0.00
Well Number: 17				
102	[REDACTED]	[REDACTED]	4.00	9.88
			-----	-----
			4.00	9.88
Well Number: 18				
107	[REDACTED]	[REDACTED]	1.00	18.00
112			2.00	18.00
114			0.00	18.00
115			2.00	18.00
			-----	-----
			5.00	72.00

Account	First Name	Last Name	MCF Used	Amount Used
Well Number: 25				
499	[REDACTED]	[REDACTED]	18.00	162.00
			-----	-----
			18.00	162.00
Well Number: 26				
418	[REDACTED]	[REDACTED]	1.00	18.00
419	[REDACTED]	[REDACTED]	1.00	18.00
420	[REDACTED]	[REDACTED]	3.00	27.00
421	[REDACTED]	[REDACTED]	1.00	18.00
428	[REDACTED]	[REDACTED]	3.00	27.00
429	[REDACTED]	[REDACTED]	1.00	18.00
459	[REDACTED]	[REDACTED]	3.00	27.00
			-----	-----
			13.00	153.00
Well Number: 35				
430	[REDACTED]	[REDACTED]	1.00	18.00
446	[REDACTED]	[REDACTED]	7.00	63.00
447	[REDACTED]	[REDACTED]	2.00	18.00
			-----	-----
			10.00	99.00
Well Number: 36				
250	[REDACTED]	[REDACTED]	0.00	18.00
			-----	-----
			0.00	18.00
Well Number: 37				
			-----	-----
			0.00	0.00
Well Number: 42				
			-----	-----
			0.00	0.00

Account	First Name	Last Name	MCF Used	Amount Used
---------	------------	-----------	----------	-------------

Well Number: 43

			0.00	0.00
--	--	--	------	------

Well Number: 44

			0.00	0.00
--	--	--	------	------

Well Number: 46

901	[REDACTED]	[REDACTED]	0.00	18.00
			0.00	18.00

Well Number: 47

911	[REDACTED]	[REDACTED]	1.00	18.00
915	[REDACTED]	[REDACTED] RE	2.00	18.00
917	[REDACTED]	[REDACTED]	2.00	18.00
			5.00	54.00

Well Number: 49

			0.00	0.00
--	--	--	------	------

Well Number: 51

			0.00	0.00
--	--	--	------	------

Well Number: 54

			0.00	0.00
--	--	--	------	------

			106.00	1242.88
--	--	--	--------	---------

Account	First Name	Last Name	MCF Used	Amount Used
---------	------------	-----------	----------	-------------

Well Number:

0.00	0.00
------	------

Well Number: 02

432			1.00	18.00
433			0.00	18.00
434			0.00	18.00
435			0.00	18.00
			1.00	72.00

Well Number: 03

201			1.00	18.00
202			3.00	27.00
241			2.00	18.00
244			0.00	18.00
397			1.00	18.00
			7.00	99.00

Well Number: 04

224			2.00	18.00
228			1.00	18.00
229			0.00	18.00
231			2.00	18.00
240			2.00	18.00
			7.00	90.00

Well Number: 06

105			0.00	18.00
			0.00	18.00

Well Number: 09

398			0.00	18.00
-----	--	--	------	-------

Account	First Name	Last Name	MCF Used	Amount Used
456	[REDACTED]	[REDACTED]	0.00	18.00
457			0.00	18.00
460			0.00	18.00
461			1.00	18.00
462			2.00	18.00
465			0.00	18.00
468			0.00	18.00
469			0.00	18.00
471			0.00	18.00
472			1.00	18.00
486			2.00	18.00
491			1.00	18.00
Well Number: 13				
802	[REDACTED]	[REDACTED]	0.00	18.00
803			3.00	27.00
804			2.00	18.00
			5.00	63.00
Well Number: 15				
			0.00	0.00
Well Number: 17				
102	[REDACTED]	[REDACTED]	6.00	15.30
			6.00	15.30
Well Number: 18				
107	[REDACTED]	[REDACTED]	0.00	18.00
112			2.00	18.00
114			0.00	18.00
115			1.00	18.00
			3.00	72.00



Account	First Name	Last Name	MCF Used	Amount Used
---------	------------	-----------	----------	-------------

Well Number: 25

499	[REDACTED]	[REDACTED]	23.00	207.00
			23.00	207.00

Well Number: 26

418	[REDACTED]	[REDACTED]	1.00	18.00
419	[REDACTED]	[REDACTED]	1.00	18.00
420	[REDACTED]	[REDACTED]	4.00	36.00
421	[REDACTED]	[REDACTED]	0.00	18.00
428	[REDACTED]	[REDACTED]	2.00	18.00
429	[REDACTED]	[REDACTED]	1.00	18.00
459	[REDACTED]	[REDACTED]	3.00	27.00
			12.00	153.00

Well Number: 35

430	[REDACTED]	[REDACTED]	1.00	18.00
446	[REDACTED]	[REDACTED]	1.00	18.00
447	[REDACTED]	[REDACTED]	0.00	18.00
			2.00	54.00

Well Number: 36

250	[REDACTED]	[REDACTED]	0.00	18.00
			0.00	18.00

Well Number: 37

			0.00	0.00
--	--	--	------	------

Well Number: 42

			0.00	0.00
--	--	--	------	------

Account	First Name	Last Name	MCF Used	Amount Used
---------	------------	-----------	----------	-------------

Well Number: 43

			0.00	0.00
--	--	--	------	------

Well Number: 44

			0.00	0.00
--	--	--	------	------

Well Number: 46

901	[REDACTED]	[REDACTED]	0.00	18.00
			0.00	18.00

Well Number: 47

911	[REDACTED]	[REDACTED]	2.00	18.00
915	[REDACTED]	[REDACTED]	0.00	18.00
917	[REDACTED]	[REDACTED]	0.00	18.00
			2.00	54.00

Well Number: 49

			0.00	0.00
--	--	--	------	------

Well Number: 51

			0.00	0.00
--	--	--	------	------

Well Number: 54

			0.00	0.00
--	--	--	------	------

			75.00	1167.30
--	--	--	-------	---------

Account	First Name	Last Name	MCF Used	Amount Used
---------	------------	-----------	----------	-------------

Well Number:

			0.00	0.00
--	--	--	------	------

Well Number: 02

432			1.00	18.00
433			0.00	18.00
434			0.00	18.00
435			0.00	18.00
			1.00	72.00

Well Number: 03

201			2.00	18.00
202			2.00	18.00
241			2.00	18.00
244			0.00	18.00
397			1.00	18.00
			7.00	90.00

Well Number: 04

224			2.00	18.00
228			2.00	18.00
229			0.00	18.00
231			1.00	18.00
240			1.00	18.00
			6.00	90.00

Well Number: 06

105			0.00	18.00
			0.00	18.00

Well Number: 09

398			0.00	18.00
-----	--	--	------	-------

Account	First Name	Last Name	MCF Used	Amount Used
456	[REDACTED]	[REDACTED]	0.00	18.00
457			0.00	18.00
460			0.00	18.00
461			1.00	18.00
462			1.00	18.00
465			0.00	18.00
468			0.00	18.00
469			0.00	18.00
471			0.00	18.00
472			1.00	18.00
486			2.00	18.00
491			2.00	18.00
Well Number: 13				
802	[REDACTED]	[REDACTED]	0.00	18.00
803			2.00	18.00
804			2.00	18.00
			4.00	54.00
Well Number: 15				
			0.00	0.00
Well Number: 17				
102	[REDACTED]	[REDACTED]	5.00	15.25
			5.00	15.25
Well Number: 18				
107	[REDACTED]	[REDACTED]	0.00	18.00
112			2.00	18.00
114			0.00	18.00
115			1.00	18.00
			3.00	72.00

Account	First Name	Last Name	MCF Used	Amount Used
Well Number: 25				
408	[REDACTED]	[REDACTED]	2.00	18.00
485	[REDACTED]	[REDACTED]	10.00	90.00
499	[REDACTED]	[REDACTED]	22.00	198.00
			<u>34.00</u>	<u>306.00</u>
Well Number: 26				
418	[REDACTED]	[REDACTED]	0.00	18.00
419	[REDACTED]	[REDACTED]	1.00	18.00
420	[REDACTED]	[REDACTED]	1.00	18.00
421	[REDACTED]	[REDACTED]	0.00	18.00
428	[REDACTED]	[REDACTED]	1.00	18.00
429	[REDACTED]	[REDACTED]	1.00	18.00
459	[REDACTED]	[REDACTED]	2.00	18.00
			<u>6.00</u>	<u>126.00</u>
Well Number: 35				
430	[REDACTED]	[REDACTED]	0.00	18.00
446	[REDACTED]	[REDACTED]	1.00	18.00
447	[REDACTED]	[REDACTED]	0.00	18.00
			<u>1.00</u>	<u>54.00</u>
Well Number: 36				
250	[REDACTED]	[REDACTED]	0.00	18.00
			<u>0.00</u>	<u>18.00</u>
Well Number: 37				
			<u>0.00</u>	<u>0.00</u>
Well Number: 42				
			<u>0.00</u>	<u>0.00</u>

Account	First Name	Last Name	MCF Used	Amount Used
Well Number: 43				
			0.00	0.00
Well Number: 44				
			0.00	0.00
Well Number: 46				
901			0.00	18.00
			0.00	18.00
Well Number: 47				
911			0.00	18.00
915			4.00	36.00
917			0.00	18.00
			4.00	72.00
Well Number: 49				
			0.00	0.00
Well Number: 51				
			0.00	0.00
Well Number: 54				
			0.00	0.00
			78.00	1239.25

Account	First Name	Last Name	MCF Used	Amount Used
---------	------------	-----------	----------	-------------

Well Number:

			0.00	0.00
--	--	--	------	------

Well Number: 02

432			0.00	18.00
433			0.00	18.00
434			2.00	18.00
435			0.00	18.00
			2.00	72.00

Well Number: 03

201			1.00	18.00
202			2.00	18.00
241			0.00	18.00
244			1.00	18.00
397			2.00	18.00
			6.00	90.00

Well Number: 04

224			1.00	18.00
228			1.00	18.00
229			1.00	18.00
231			1.00	18.00
240			1.00	18.00
			5.00	90.00

Well Number: 06

105			0.00	18.00
			0.00	18.00

Well Number: 09

398			2.00	18.00
-----	--	--	------	-------

Account	First Name	Last Name	MCF Used	Amount Used
456			0.00	18.00
457			0.00	18.00
460			1.00	18.00
461			1.00	18.00
462			2.00	18.00
465			0.00	18.00
468			0.00	18.00
469			0.00	18.00
471			0.00	18.00
472			2.00	18.00
486			2.00	18.00
491			1.00	18.00
			11.00	234.00
Well Number: 13				
802			2.00	18.00
803			1.00	18.00
804			1.00	18.00
			4.00	54.00
Well Number: 15				
			0.00	0.00
Well Number: 17				
102			1.00	6.44
			1.00	6.44
Well Number: 18				
107			1.00	18.00
112			1.00	18.00
114			2.00	18.00
115			1.00	18.00
			5.00	72.00



Account	First Name	Last Name	MCF Used	Amount Used
---------	------------	-----------	----------	-------------

Well Number: 25

499	[REDACTED]	[REDACTED]	16.00	144.00
			16.00	144.00

Well Number: 26

418	[REDACTED]	[REDACTED]	0.00	18.00
419	[REDACTED]	[REDACTED]	1.00	18.00
420	[REDACTED]	[REDACTED]	1.00	18.00
421	[REDACTED]	[REDACTED]	0.00	18.00
428	[REDACTED]	[REDACTED]	0.00	18.00
429	[REDACTED]	[REDACTED]	1.00	18.00
459	[REDACTED]	[REDACTED]	2.00	18.00
			5.00	126.00

Well Number: 35

430	[REDACTED]	[REDACTED]	0.00	18.00
446	[REDACTED]	[REDACTED]	2.00	18.00
447	[REDACTED]	[REDACTED]	2.00	18.00
			4.00	54.00

Well Number: 36

250	[REDACTED]	[REDACTED]	1.00	18.00
			1.00	18.00

Well Number: 37

			0.00	0.00
--	--	--	------	------

Well Number: 42

			0.00	0.00
--	--	--	------	------

Account	First Name	Last Name	MCF Used	Amount Used
---------	------------	-----------	----------	-------------

Well Number: 43

			0.00	0.00
--	--	--	------	------

Well Number: 44

			0.00	0.00
--	--	--	------	------

Well Number: 46

901

			1.00	18.00
--	--	--	------	-------

			1.00	18.00
--	--	--	------	-------

Well Number: 47

911

			1.00	18.00
--	--	--	------	-------

915

			2.00	18.00
--	--	--	------	-------

917

			0.00	18.00
--	--	--	------	-------

			3.00	54.00
--	--	--	------	-------

Well Number: 49

			0.00	0.00
--	--	--	------	------

Well Number: 51

			0.00	0.00
--	--	--	------	------

Well Number: 54

			0.00	0.00
--	--	--	------	------

			64.00	1050.44
--	--	--	-------	---------

Account	First Name	Last Name	MCF Used	Amount Used
---------	------------	-----------	----------	-------------

Well Number:

			0.00	0.00
--	--	--	------	------

Well Number: 02

432			0.00	18.00
433			0.00	18.00
434			0.00	18.00
435			0.00	18.00
			0.00	72.00

Well Number: 03

201			1.00	18.00
202			2.00	18.00
241			0.00	18.00
244			0.00	18.00
397			2.00	18.00
			5.00	90.00

Well Number: 04

224			2.00	18.00
228			0.00	18.00
229			0.00	18.00
231			2.00	18.00
240			2.00	18.00
			6.00	90.00

Well Number: 06

105			0.00	18.00
			0.00	18.00

Well Number: 09

398			3.00	27.00
-----	--	--	------	-------

Account	First Name	Last Name	MCF Used	Amount Used
456	[REDACTED]	[REDACTED]	0.00	18.00
457			0.00	18.00
460			2.00	18.00
461			2.00	18.00
462			2.00	18.00
465			0.00	18.00
468			0.00	18.00
469			0.00	18.00
471			0.00	18.00
472			2.00	18.00
486			2.00	18.00
491			2.00	18.00
			15.00	243.00
Well Number: 13				
802	[REDACTED]	[REDACTED]	3.00	27.00
803			1.00	18.00
804			2.00	18.00
			6.00	63.00
Well Number: 15				
			0.00	0.00
Well Number: 17				
102	[REDACTED]	[REDACTED]	3.00	10.95
			3.00	10.95
Well Number: 18				
107	[REDACTED]	[REDACTED]	2.00	18.00
112			2.00	18.00
114			2.00	18.00
115			0.00	18.00
			6.00	72.00

Account	First Name	Last Name	MCF Used	Amount Used
Well Number: 25				
499	[REDACTED]	[REDACTED]	12.00	108.00
			-----	-----
			12.00	108.00
Well Number: 26				
418	[REDACTED]	[REDACTED]	0.00	18.00
419	[REDACTED]	[REDACTED]	1.00	18.00
420	[REDACTED]	[REDACTED]	2.00	18.00
421	[REDACTED]	[REDACTED]	0.00	18.00
428	[REDACTED]	[REDACTED]	2.00	18.00
429	[REDACTED]	[REDACTED]	2.00	18.00
459	[REDACTED]	[REDACTED]	2.00	18.00
			-----	-----
			9.00	126.00
Well Number: 35				
430	[REDACTED]	[REDACTED]	0.00	18.00
446	[REDACTED]	[REDACTED]	1.00	18.00
447	[REDACTED]	[REDACTED]	2.00	18.00
			-----	-----
			3.00	54.00
Well Number: 36				
250	[REDACTED]	[REDACTED]	0.00	18.00
			-----	-----
			0.00	18.00
Well Number: 37				
			-----	-----
			0.00	0.00
Well Number: 42				
			-----	-----
			0.00	0.00

Account	First Name	Last Name	MCF Used	Amount Used
---------	------------	-----------	----------	-------------

Well Number: 43

			0.00	0.00
--	--	--	------	------

Well Number: 44

			0.00	0.00
--	--	--	------	------

Well Number: 46

901			2.00	18.00
			2.00	18.00

Well Number: 47

911			1.00	18.00
915			3.00	27.00
917			0.00	18.00
			4.00	63.00

Well Number: 49

			0.00	0.00
--	--	--	------	------

Well Number: 51

			0.00	0.00
--	--	--	------	------

Well Number: 54

			0.00	0.00
--	--	--	------	------

			71.00	1045.95
--	--	--	-------	---------

Account      First Name                      Last Name                      MCF Used      Amount Used

Well Number:

-----  
0.00                      0.00

Well Number: 02

432			4.00	36.00
433			0.00	18.00
434			0.00	18.00
435			1.00	18.00
			-----	-----
			5.00	90.00

Well Number: 03

201			2.00	18.00
202			2.00	18.00
241			2.00	18.00
244			0.00	18.00
397			1.00	18.00
			-----	-----
			7.00	90.00

Well Number: 04

224			2.00	18.00
228			2.00	18.00
229			2.00	18.00
231			3.00	27.00
240			2.00	18.00
			-----	-----
			11.00	99.00

Well Number: 06

105			0.00	18.00
			-----	-----
			0.00	18.00

Well Number: 09

398			1.00	18.00
-----	--	--	------	-------

Account	First Name	Last Name	MCF Used	Amount Used
456	[REDACTED]	[REDACTED]	1.00	18.00
457	[REDACTED]	[REDACTED]	0.00	18.00
460	[REDACTED]	[REDACTED]	0.00	18.00
461	[REDACTED]	[REDACTED]	0.00	18.00
462	[REDACTED]	[REDACTED]	2.00	18.00
465	[REDACTED]	[REDACTED]	0.00	18.00
468	[REDACTED]	[REDACTED]	0.00	18.00
469	[REDACTED]	[REDACTED]	1.00	18.00
471	[REDACTED]	[REDACTED]	2.00	18.00
472	[REDACTED]	[REDACTED]	0.00	18.00
486	[REDACTED]	[REDACTED]	5.00	45.00
491	[REDACTED]	[REDACTED]	3.00	27.00
			-----	-----
			15.00	270.00
Well Number: 13				
802	[REDACTED]	[REDACTED]	4.00	36.00
803	[REDACTED]	[REDACTED]	3.00	27.00
804	[REDACTED]	[REDACTED]	4.00	36.00
			-----	-----
			11.00	99.00
Well Number: 15				
			-----	-----
			0.00	0.00
Well Number: 17				
102	[REDACTED]	[REDACTED]	4.00	19.24
			-----	-----
			4.00	19.24
Well Number: 18				
107	[REDACTED]	[REDACTED]	2.00	18.00
112	[REDACTED]	[REDACTED]	3.00	27.00
114	[REDACTED]	[REDACTED]	2.00	18.00
115	[REDACTED]	[REDACTED]	2.00	18.00
			-----	-----
			9.00	81.00



Account	First Name	Last Name	MCF Used	Amount Used
Well Number: 25				
499	[REDACTED]	[REDACTED]	33.00	297.00
			33.00	297.00
Well Number: 26				
418	[REDACTED]	[REDACTED]	2.00	18.00
419	[REDACTED]	[REDACTED]	0.00	18.00
420	[REDACTED]	[REDACTED]	7.00	63.00
421	[REDACTED]	[REDACTED]	3.00	27.00
428	[REDACTED]	[REDACTED]	11.00	99.00
429	[REDACTED]	[REDACTED]	0.00	18.00
459	[REDACTED]	[REDACTED]	4.00	36.00
			27.00	279.00
Well Number: 35				
430	[REDACTED]	[REDACTED]	2.00	18.00
446	[REDACTED]	[REDACTED]	6.00	54.00
447	[REDACTED]	[REDACTED]	0.00	18.00
			8.00	90.00
Well Number: 36				
250	[REDACTED]	[REDACTED]	1.00	18.00
			1.00	18.00
Well Number: 37				
			0.00	0.00
Well Number: 42				
			0.00	0.00

Account	First Name	Last Name	MCF Used	Amount Used
Well Number: 43				
			0.00	0.00
Well Number: 44				
			0.00	0.00
Well Number: 46				
901			2.00	18.00
			2.00	18.00
Well Number: 47				
911			2.00	18.00
915			3.00	27.00
917			0.00	18.00
			5.00	63.00
Well Number: 49				
			0.00	0.00
Well Number: 51				
			0.00	0.00
Well Number: 54				
			0.00	0.00
			138.00	1531.24

Account	First Name	Last Name	MCF Used	Amount Used
---------	------------	-----------	----------	-------------

Well Number: \_\_\_\_\_

0.00	0.00
------	------

Well Number: 02

432			11.00	99.00
433			0.00	18.00
434			20.00	180.00
435			1.00	18.00
			32.00	315.00

Well Number: 03

201			9.00	81.00
202			12.00	108.00
241			4.00	36.00
244			0.00	18.00
397			6.00	54.00
			31.00	297.00

Well Number: 04

224			0.00	18.00
228			0.00	18.00
229			0.00	18.00
231			0.00	18.00
240			2.00	18.00
			2.00	90.00

Well Number: 06

105			10.00	90.00
			10.00	90.00

Well Number: 09

398			9.00	81.00
-----	--	--	------	-------

Account	First Name	Last Name	MCF Used	Amount Used
456			4.00	36.00
457			0.00	18.00
460			6.00	54.00
461			5.00	45.00
462			11.00	99.00
465			0.00	18.00
469			0.00	18.00
471			0.00	18.00
472			5.00	45.00
486			14.00	126.00
491			3.00	27.00
			57.00	585.00

Well Number: 13

802			4.00	36.00
803			5.00	45.00
804			3.00	27.00
			12.00	108.00

Well Number: 15

			0.00	0.00
--	--	--	------	------

Well Number: 17

102			6.00	33.36
			6.00	33.36

Well Number: 18

107			3.00	27.00
112			2.00	18.00
114			2.00	18.00
115			1.00	18.00
			8.00	81.00

Well Number: 25

Account	First Name	Last Name	MCF Used	Amount Used
499	[REDACTED]	[REDACTED]	30.00	270.00
			30.00	270.00
Well Number: 26				
418	[REDACTED]	[REDACTED]	5.00	45.00
419	[REDACTED]	[REDACTED]	4.00	36.00
420	[REDACTED]	[REDACTED]	10.00	90.00
421	[REDACTED]	[REDACTED]	5.00	45.00
428	[REDACTED]	[REDACTED]	1.00	18.00
429	[REDACTED]	[REDACTED]	3.00	27.00
			28.00	261.00
Well Number: 35				
430	[REDACTED]	[REDACTED]	7.00	63.00
446	[REDACTED]	[REDACTED]	23.00	207.00
447	[REDACTED]	[REDACTED]	5.00	45.00
			35.00	315.00
Well Number: 36				
250	[REDACTED]	[REDACTED]	3.00	27.00
			3.00	27.00
Well Number: 37				
			0.00	0.00
Well Number: 42				
			0.00	0.00
Well Number: 43				
			0.00	0.00

Account	First Name	Last Name	MCF Used	Amount Used
---------	------------	-----------	----------	-------------

Well Number: 44

			0.00	0.00
--	--	--	------	------

Well Number: 46

901

			2.00	18.00
--	--	--	------	-------

			2.00	18.00
--	--	--	------	-------

Well Number: 47

911

			4.00	36.00
--	--	--	------	-------

915

			3.00	27.00
--	--	--	------	-------

917

			2.00	18.00
--	--	--	------	-------

			9.00	81.00
--	--	--	------	-------

Well Number: 49

			0.00	0.00
--	--	--	------	------

Well Number: 51

			0.00	0.00
--	--	--	------	------

Well Number: 54

			0.00	0.00
--	--	--	------	------

			265.00	2571.36
--	--	--	--------	---------

			265.00	2571.36
--	--	--	--------	---------

Account	First Name	Last Name	MCF Used	Amount Used
---------	------------	-----------	----------	-------------

Well Number: \_\_\_\_\_

-----	-----
0.00	0.00

Well Number: 02

432	[REDACTED]	[REDACTED]	8.00	72.00
433			0.00	18.00
434			11.00	99.00
435			0.00	18.00
			-----	-----
			19.00	207.00

Well Number: 03

201	[REDACTED]	[REDACTED]	12.00	108.00
202			13.00	117.00
241			2.00	18.00
244			17.00	153.00
397			9.00	81.00
			-----	-----
			53.00	477.00

Well Number: 04

224	[REDACTED]	[REDACTED]	8.00	72.00
228			1.00	18.00
229			0.00	18.00
231			1.00	18.00
240			6.00	54.00
			-----	-----
			16.00	180.00

Well Number: 06

105	[REDACTED]	[REDACTED]	8.00	72.00
			-----	-----
			8.00	72.00

Well Number: 09

398	[REDACTED]	[REDACTED]	9.00	81.00
			-----	-----

Account	First Name	Last Name	MCF Used	Amount Used
456	[REDACTED]	[REDACTED]	3.00	27.00
457			0.00	18.00
460			5.00	45.00
461			4.00	36.00
462			9.00	81.00
465			5.00	45.00
468			7.00	63.00
468			3.00	27.00
469			26.00	234.00
471			0.00	18.00
472			3.00	27.00
486			11.00	99.00
491			5.00	45.00
			-----	-----
			90.00	846.00
Well Number: 13				
802	[REDACTED]	[REDACTED]	3.00	27.00
803			5.00	45.00
804			3.00	27.00
			-----	-----
			11.00	99.00
Well Number: 15				
			-----	-----
			0.00	0.00
Well Number: 17				
102	[REDACTED]	[REDACTED]	5.00	24.75
			-----	-----
			5.00	24.75
Well Number: 18				
107	[REDACTED]	[REDACTED]	21.00	189.00
112			6.00	54.00
114			4.00	36.00
115			4.00	36.00
			-----	-----
			35.00	315.00



Account	First Name	Last Name	MCF Used	Amount Used
---------	------------	-----------	----------	-------------

Well Number: 25

499	[REDACTED]	[REDACTED]	25.00	225.00
			25.00	225.00

Well Number: 26

418	[REDACTED]	[REDACTED]	2.00	18.00
419	[REDACTED]	[REDACTED]	4.00	36.00
420	[REDACTED]	[REDACTED]	15.00	135.00
421	[REDACTED]	[REDACTED]	2.00	18.00
428	[REDACTED]	[REDACTED]	0.00	18.00
429	[REDACTED]	[REDACTED]	11.00	99.00
459	[REDACTED]	[REDACTED]	7.00	63.00
459	[REDACTED]	[REDACTED]	10.00	90.00
			51.00	477.00

Well Number: 35

427	[REDACTED]	[REDACTED]	209.00	1881.00
430	[REDACTED]	[REDACTED]	5.00	45.00
446	[REDACTED]	[REDACTED]	19.00	171.00
447	[REDACTED]	[REDACTED]	5.00	45.00
			238.00	2142.00

Well Number: 36

250	[REDACTED]	[REDACTED]	4.00	36.00
			4.00	36.00

Well Number: 37

			0.00	0.00
--	--	--	------	------

Well Number: 42

			0.00	0.00
--	--	--	------	------

Account	First Name	Last Name	MCF Used	Amount Used
---------	------------	-----------	----------	-------------

Well Number: 43

			0.00	0.00
--	--	--	------	------

Well Number: 44

			0.00	0.00
--	--	--	------	------

Well Number: 46

901	[REDACTED]	[REDACTED]	4.00	36.00
			4.00	36.00

Well Number: 47

911	[REDACTED]	[REDACTED]	3.00	27.00
915	[REDACTED]	[REDACTED]	6.00	54.00
917	[REDACTED]	[REDACTED]	0.00	18.00
			9.00	99.00

Well Number: 49

			0.00	0.00
--	--	--	------	------

Well Number: 51

			0.00	0.00
--	--	--	------	------

Well Number: 54

			0.00	0.00
--	--	--	------	------

			568.00	5235.75
--	--	--	--------	---------

Account	First Name	Last Name	MCF Used	Amount Used
---------	------------	-----------	----------	-------------

Well Number:

0.00	0.00
------	------

Well Number: 02

432			12.00	108.00
433			0.00	18.00
434			16.00	144.00
435			0.00	18.00
			28.00	288.00

Well Number: 03

201			21.00	189.00
202			22.00	198.00
241			2.00	18.00
244			22.00	198.00
397			8.00	72.00
			75.00	675.00

Well Number: 04

224			5.00	45.00
228			0.00	18.00
229			0.00	18.00
231			1.00	18.00
240			6.00	54.00
			12.00	153.00

Well Number: 06

105			11.00	99.00
			11.00	99.00

Well Number: 09

398			10.00	90.00
-----	--	--	-------	-------

Account	First Name	Last Name	MCF Used	Amount Used
456			5.00	45.00
457			0.00	18.00
460			7.00	63.00
461			9.00	81.00
462			14.00	126.00
465			3.00	27.00
468			4.00	36.00
469			15.00	135.00
471			0.00	18.00
472			6.00	54.00
486			5.00	45.00
491			5.00	45.00
			83.00	783.00

Well Number: 13

802			4.00	36.00
803			5.00	45.00
804			5.00	45.00
			14.00	126.00

Well Number: 15

			0.00	0.00
--	--	--	------	------

Well Number: 17

			0.00	0.00
--	--	--	------	------

Well Number: 18

107			23.00	207.00
112			3.00	27.00
114			0.00	18.00
115			0.00	18.00
			26.00	270.00

Well Number: 25

Account	First Name	Last Name	MCF Used	Amount Used
499	[REDACTED]	[REDACTED]	32.00	288.00
			32.00	288.00
Well Number: 26				
418	[REDACTED]	[REDACTED]	3.00	27.00
419	[REDACTED]	[REDACTED]	7.00	63.00
420	[REDACTED]	[REDACTED]	10.00	90.00
421	[REDACTED]	[REDACTED]	4.00	36.00
428	[REDACTED]	[REDACTED]	5.00	45.00
429	[REDACTED]	[REDACTED]	11.00	99.00
459	[REDACTED]	[REDACTED]	11.00	99.00
			51.00	459.00
Well Number: 35				
430	[REDACTED]	[REDACTED]	9.00	81.00
446	[REDACTED]	[REDACTED]	27.00	243.00
447	[REDACTED]	[REDACTED]	8.00	72.00
			44.00	396.00
Well Number: 36				
250	[REDACTED]	[REDACTED]	8.00	72.00
			8.00	72.00
Well Number: 37				
			0.00	0.00
Well Number: 42				
			0.00	0.00
Well Number: 43				
			0.00	0.00

Account	First Name	Last Name	MCF Used	Amount Used
---------	------------	-----------	----------	-------------

Well Number: 44

			0.00	0.00
--	--	--	------	------

Well Number: 46

901	[REDACTED]	[REDACTED]	4.00	36.00
			4.00	36.00

Well Number: 47

911	[REDACTED]	[REDACTED]	19.00	171.00
915	[REDACTED]	[REDACTED]	31.00	279.00
917	[REDACTED]	[REDACTED]	0.00	18.00
			50.00	468.00

Well Number: 49

			0.00	0.00
--	--	--	------	------

Well Number: 51

			0.00	0.00
--	--	--	------	------

Well Number: 54

			0.00	0.00
--	--	--	------	------

			438.00	4113.00
--	--	--	--------	---------

Account	First Name	Last Name	MCF Used	Amount Used
---------	------------	-----------	----------	-------------

Well Number:

			0.00	0.00
--	--	--	------	------

Well Number: 02

432			13.00	117.00
433			0.00	18.00
434			16.00	144.00
435			0.00	18.00
			29.00	297.00

Well Number: 03

201			15.00	135.00
202			14.00	126.00
241			2.00	18.00
244			17.00	153.00
397			23.00	207.00
			71.00	639.00

Well Number: 04

224			17.00	153.00
228			16.00	144.00
229			0.00	18.00
231			1.00	18.00
240			2.00	18.00
			36.00	351.00

Well Number: 06

105			8.00	72.00
			8.00	72.00

Well Number: 09

398			18.00	162.00
-----	--	--	-------	--------

Account	First Name	Last Name	MCF Used	Amount Used
456			5.00	45.00
457			0.00	18.00
460			2.00	18.00
461			11.00	99.00
462			14.00	126.00
465			3.00	27.00
468			6.00	54.00
469			8.00	72.00
471			0.00	18.00
472			6.00	54.00
486			34.00	306.00
491			5.00	45.00
			112.00	1044.00
Well Number: 13				
802			7.00	63.00
803			5.00	45.00
804			6.00	54.00
			18.00	162.00
Well Number: 15				
			0.00	0.00
Well Number: 17				
102			41.00	237.80
			41.00	237.80
Well Number: 18				
107			14.00	126.00
112			3.00	27.00
114			3.00	27.00
115			2.00	18.00
			22.00	198.00



Account	First Name	Last Name	MCF Used	Amount Used
Well Number: 25				
499			29.00	261.00
			29.00	261.00
Well Number: 26				
418			2.00	18.00
419			7.00	63.00
420			9.00	81.00
421			4.00	36.00
428			5.00	45.00
429			10.00	90.00
459			13.00	117.00
			50.00	450.00
Well Number: 35				
430			10.00	90.00
446			28.00	252.00
447			11.00	99.00
			49.00	441.00
Well Number: 36				
250			4.00	36.00
			4.00	36.00
Well Number: 37				
			0.00	0.00
Well Number: 42				
			0.00	0.00

Account	First Name	Last Name	MCF Used	Amount Used
Well Number: 43				
			0.00	0.00
Well Number: 44				
			0.00	0.00
Well Number: 46				
901			10.00	90.00
			10.00	90.00
Well Number: 47				
911			6.00	54.00
915			20.00	180.00
917			0.00	18.00
			26.00	252.00
Well Number: 49				
			0.00	0.00
Well Number: 51				
			0.00	0.00
Well Number: 54				
			0.00	0.00
			505.00	4530.80

Account	First Name	Last Name	MCF Used	Amount Used
---------	------------	-----------	----------	-------------

Well Number:

			0.00	0.00
--	--	--	------	------

Well Number: 02

432			6.00	54.00
433			0.00	18.00
434			7.00	63.00
435			0.00	18.00
			13.00	153.00

Well Number: 03

201			7.00	63.00
202			8.00	72.00
241			2.00	18.00
244			8.00	72.00
397			6.00	54.00
			31.00	279.00

Well Number: 04

224			2.00	18.00
228			3.00	27.00
229			0.00	18.00
231			1.00	18.00
240			1.00	18.00
			7.00	99.00

Well Number: 06

105			5.00	45.00
			5.00	45.00

Well Number: 09

398			7.00	63.00
-----	--	--	------	-------

Account	First Name	Last Name	MCF Used	Amount Used
456	[REDACTED]	[REDACTED]	2.00	18.00
457			0.00	18.00
460			0.00	18.00
461			3.00	27.00
462			4.00	36.00
465			3.00	27.00
468			3.00	27.00
469			5.00	45.00
471			0.00	18.00
472			4.00	36.00
486			11.00	99.00
491			4.00	36.00
			-----	-----
			46.00	468.00
Well Number: 13				
802	[REDACTED]	[REDACTED]	2.00	18.00
803			4.00	36.00
804			3.00	27.00
			-----	-----
			9.00	81.00
Well Number: 15				
			-----	-----
			0.00	0.00
Well Number: 17				
102	[REDACTED]	[REDACTED]	44.00	172.48
			-----	-----
			44.00	172.48
Well Number: 18				
107	[REDACTED]	[REDACTED]	4.00	36.00
112			1.00	18.00
114			2.00	18.00
115			2.00	18.00
			-----	-----
			9.00	90.00

Account	First Name	Last Name	MCF Used	Amount Used
Well Number: 25				
499	[REDACTED]	[REDACTED]	21.00	189.00
			21.00	189.00
Well Number: 26				
418	[REDACTED]	[REDACTED]	3.00	27.00
419	[REDACTED]	[REDACTED]	4.00	36.00
420	[REDACTED]	[REDACTED]	7.00	63.00
421	[REDACTED]	[REDACTED]	5.00	45.00
428	[REDACTED]	[REDACTED]	1.00	18.00
429	[REDACTED]	[REDACTED]	4.00	36.00
459	[REDACTED]	[REDACTED]	2.00	18.00
			26.00	243.00
Well Number: 35				
430	[REDACTED]	[REDACTED]	5.00	45.00
446	[REDACTED]	[REDACTED]	16.00	144.00
447	[REDACTED]	[REDACTED]	2.00	18.00
			23.00	207.00
Well Number: 36				
250	[REDACTED]	[REDACTED]	3.00	27.00
			3.00	27.00
Well Number: 37				
			0.00	0.00
Well Number: 42				
			0.00	0.00

Account	First Name	Last Name	MCF Used	Amount Used
Well Number: 43				
			0.00	0.00
Well Number: 44				
			0.00	0.00
Well Number: 46				
901			3.00	27.00
			3.00	27.00
Well Number: 47				
911			5.00	45.00
915			20.00	180.00
917			0.00	18.00
			25.00	243.00
Well Number: 49				
			0.00	0.00
Well Number: 51				
			0.00	0.00
Well Number: 54				
			0.00	0.00
			265.00	2323.48

Account	First Name	Last Name	MCF Used	Amount Used
---------	------------	-----------	----------	-------------

Well Number:

			0.00	0.00
--	--	--	------	------

Well Number: 02

432			5.00	45.00
433			4.00	36.00
434			7.00	63.00
435			1.00	18.00
			17.00	162.00

Well Number: 03

201			9.00	81.00
202			9.00	81.00
241			2.00	18.00
244			7.00	63.00
397			7.00	63.00
			34.00	306.00

Well Number: 04

224			7.00	63.00
228			4.00	36.00
229			0.00	18.00
231			1.00	18.00
240			3.00	27.00
			15.00	162.00

Well Number: 06

105			6.00	54.00
			6.00	54.00

Well Number: 09

398			5.00	45.00
-----	--	--	------	-------

Account	First Name	Last Name	MCF Used	Amount Used
456			2.00	18.00
457			0.00	18.00
460			1.00	18.00
461			10.00	90.00
462			9.00	81.00
465			1.00	18.00
468			4.00	36.00
469			2.00	18.00
471			0.00	18.00
472			3.00	27.00
486			12.00	108.00
491			5.00	45.00
			54.00	540.00

Well Number: 13

802			0.00	18.00
803			5.00	45.00
804			4.00	36.00
			9.00	99.00

Well Number: 15

			0.00	0.00
--	--	--	------	------

Well Number: 17

102			35.00	162.05
			35.00	162.05

Well Number: 18

107			4.00	36.00
112			5.00	45.00
114			0.00	18.00
115			0.00	18.00
			9.00	117.00



Account	First Name	Last Name	MCF Used	Amount Used
Well Number: 25				
499	[REDACTED]	[REDACTED]	23.00	207.00
			23.00	207.00
Well Number: 26				
418	[REDACTED]	[REDACTED]	2.00	18.00
419	[REDACTED]	[REDACTED]	3.00	27.00
420	[REDACTED]	[REDACTED]	6.00	54.00
421	[REDACTED]	[REDACTED]	3.00	27.00
428	[REDACTED]	[REDACTED]	0.00	18.00
429	[REDACTED]	[REDACTED]	3.00	27.00
459	[REDACTED]	[REDACTED]	10.00	90.00
			27.00	261.00
Well Number: 35				
430	[REDACTED]	[REDACTED]	3.00	27.00
446	[REDACTED]	[REDACTED]	12.00	108.00
447	[REDACTED]	[REDACTED]	3.00	27.00
			18.00	162.00
Well Number: 36				
250	[REDACTED]	[REDACTED]	2.00	18.00
			2.00	18.00
Well Number: 37				
			0.00	0.00
Well Number: 42				
			0.00	0.00

Account	First Name	Last Name	MCF Used	Amount Used
---------	------------	-----------	----------	-------------

Well Number: 43

			0.00	0.00
--	--	--	------	------

Well Number: 44

			0.00	0.00
--	--	--	------	------

Well Number: 46

901	[REDACTED]	[REDACTED]	0.00	18.00
			0.00	18.00

Well Number: 47

911	[REDACTED]	[REDACTED]	4.00	36.00
915	[REDACTED]	[REDACTED]	25.00	225.00
917	[REDACTED]	[REDACTED]	2.00	18.00
			31.00	279.00

Well Number: 49

			0.00	0.00
--	--	--	------	------

Well Number: 51

			0.00	0.00
--	--	--	------	------

Well Number: 54

			0.00	0.00
--	--	--	------	------

			280.00	2547.05
--	--	--	--------	---------

Account	First Name	Last Name	MCF Used	Amount Used
---------	------------	-----------	----------	-------------

Well Number:

0.00	0.00
------	------

Well Number: 02

432			1.00	18.00
433			0.00	18.00
434			1.00	18.00
435			0.00	18.00
			2.00	72.00

Well Number: 03

201			1.00	18.00
202			2.00	18.00
241			1.00	18.00
244			1.00	18.00
397			0.00	18.00
			5.00	90.00

Well Number: 04

224			1.00	18.00
228			0.00	18.00
229			0.00	18.00
231			1.00	18.00
240			2.00	18.00
			4.00	90.00

Well Number: 06

105			0.00	18.00
			0.00	18.00

Well Number: 09

398			2.00	18.00
-----	--	--	------	-------

Account	First Name	Last Name	MCF Used	Amount Used
456			0.00	18.00
457			0.00	18.00
460			1.00	18.00
461			1.00	18.00
462			2.00	18.00
465			0.00	18.00
468			4.00	36.00
469			2.00	18.00
471			0.00	18.00
472			2.00	18.00
486			4.00	36.00
491			1.00	18.00
			19.00	270.00
Well Number: 13				
802			1.00	18.00
803			3.00	27.00
804			2.00	18.00
			6.00	63.00
Well Number: 15				
			0.00	0.00
Well Number: 17				
102			6.00	39.48
			6.00	39.48
Well Number: 18				
107			4.00	36.00
112			2.00	18.00
114			0.00	18.00
115			0.00	18.00
			6.00	90.00

Account	First Name	Last Name	MCF Used	Amount Used
Well Number: 25				
499			22.00	198.00
			22.00	198.00
Well Number: 26				
418			1.00	18.00
419			1.00	18.00
420			6.00	54.00
421			1.00	18.00
428			0.00	18.00
429			1.00	18.00
459			3.00	27.00
			13.00	171.00
Well Number: 35				
430			0.00	18.00
446			4.00	36.00
447			1.00	18.00
			5.00	72.00
Well Number: 36				
250			0.00	18.00
			0.00	18.00
Well Number: 37				
			0.00	0.00
Well Number: 42				
			0.00	0.00

Account	First Name	Last Name	MCF Used	Amount Used
Well Number: 43				
			0.00	0.00
Well Number: 44				
			0.00	0.00
Well Number: 46				
901			0.00	18.00
			0.00	18.00
Well Number: 47				
911			1.00	18.00
915			3.00	27.00
917			0.00	18.00
			4.00	63.00
Well Number: 49				
			0.00	0.00
Well Number: 51				
			0.00	0.00
Well Number: 54				
			0.00	0.00
			92.00	1272.48

Account	First Name	Last Name	MCF Used	Amount Used
---------	------------	-----------	----------	-------------

Well Number:

			0.00	0.00
--	--	--	------	------

Well Number: 02

432			1.00	18.00
433			0.00	18.00
434			0.00	18.00
435			0.00	18.00
			1.00	72.00

Well Number: 03

201			0.00	18.00
202			0.00	18.00
241			2.00	18.00
244			1.00	18.00
397			0.00	18.00
			3.00	90.00

Well Number: 04

224			0.00	18.00
228			0.00	18.00
229			0.00	18.00
231			1.00	18.00
240			0.00	18.00
			1.00	90.00

Well Number: 06

105			0.00	18.00
			0.00	18.00

Well Number: 09

398			0.00	18.00
-----	--	--	------	-------

Account	First Name	Last Name	MCF Used	Amount Used
456	[REDACTED]	[REDACTED]	0.00	18.00
457	[REDACTED]	[REDACTED]	0.00	18.00
460	[REDACTED]	[REDACTED]	0.00	18.00
461	[REDACTED]	[REDACTED]	0.00	18.00
462	[REDACTED]	[REDACTED]	2.00	18.00
465	[REDACTED]	[REDACTED]	0.00	18.00
468	[REDACTED]	[REDACTED]	0.00	18.00
469	[REDACTED]	[REDACTED]	1.00	18.00
471	[REDACTED]	[REDACTED]	0.00	18.00
472	[REDACTED]	[REDACTED]	0.00	18.00
486	[REDACTED]	[REDACTED]	3.00	27.00
491	[REDACTED]	[REDACTED]	0.00	18.00
			6.00	243.00
Well Number: 13				
802	[REDACTED]	[REDACTED]	0.00	18.00
803	[REDACTED]	[REDACTED]	2.00	18.00
804	[REDACTED]	[REDACTED]	1.00	18.00
			3.00	54.00
Well Number: 15				
			0.00	0.00
Well Number: 17				
102	[REDACTED]	[REDACTED]	6.00	48.84
			6.00	48.84
Well Number: 18				
107	[REDACTED]	[REDACTED]	0.00	18.00
112	[REDACTED]	[REDACTED]	3.00	27.00
114	[REDACTED]	[REDACTED]	0.00	18.00
115	[REDACTED]	[REDACTED]	1.00	18.00
			4.00	81.00



Account	First Name	Last Name	MCF Used	Amount Used
---------	------------	-----------	----------	-------------

Well Number: 25

499	[REDACTED]	[REDACTED]	25.00	225.00
			25.00	225.00

Well Number: 26

418	[REDACTED]	[REDACTED]	1.00	18.00
419	[REDACTED]	[REDACTED]	0.00	18.00
420	[REDACTED]	[REDACTED]	1.00	18.00
421	[REDACTED]	[REDACTED]	0.00	18.00
428	[REDACTED]	[REDACTED]	0.00	18.00
429	[REDACTED]	[REDACTED]	1.00	18.00
459	[REDACTED]	[REDACTED]	3.00	27.00
			6.00	135.00

Well Number: 35

430	[REDACTED]	[REDACTED]	0.00	18.00
446	[REDACTED]	[REDACTED]	0.00	18.00
447	[REDACTED]	[REDACTED]	0.00	18.00
			0.00	54.00

Well Number: 36

250	[REDACTED]	[REDACTED]	0.00	18.00
			0.00	18.00

Well Number: 37

			0.00	0.00
--	--	--	------	------

Well Number: 42

			0.00	0.00
--	--	--	------	------

Account	First Name	Last Name	MCF Used	Amount Used
Well Number: 43				
			0.00	0.00
Well Number: 44				
			0.00	0.00
Well Number: 46				
901			0.00	18.00
			0.00	18.00
Well Number: 47				
911			0.00	18.00
915			0.00	18.00
917			0.00	18.00
			0.00	54.00
Well Number: 49				
			0.00	0.00
Well Number: 51				
			0.00	0.00
Well Number: 54				
			0.00	0.00
			55.00	1200.84

Account	First Name	Last Name	MCF Used	Amount Used
---------	------------	-----------	----------	-------------

Well Number:

			0.00	0.00
--	--	--	------	------

Well Number: 02

432			1.00	18.00
433			0.00	18.00
434			0.00	18.00
435			1.00	18.00
			2.00	72.00

Well Number: 03

201			0.00	18.00
202			1.00	18.00
241			1.00	18.00
244			0.00	18.00
397			0.00	18.00
			2.00	90.00

Well Number: 04

224			0.00	18.00
228			0.00	18.00
229			0.00	18.00
231			1.00	18.00
240			0.00	18.00
			1.00	90.00

Well Number: 06

105			0.00	18.00
			0.00	18.00

Well Number: 09

398			0.00	18.00
-----	--	--	------	-------

Account	First Name	Last Name	MCF Used	Amount Used
456	[REDACTED]	[REDACTED]	0.00	18.00
457			0.00	18.00
460			1.00	18.00
461			1.00	18.00
462			0.00	18.00
465			0.00	18.00
468			0.00	18.00
469			2.00	18.00
471			0.00	18.00
472			0.00	18.00
486			1.00	18.00
491			0.00	18.00
			5.00	234.00
Well Number: 13				
802	[REDACTED]	[REDACTED]	0.00	18.00
803			2.00	18.00
804			0.00	18.00
			2.00	54.00
Well Number: 15				
			0.00	0.00
Well Number: 17				
102	[REDACTED]	[REDACTED]	6.00	34.32
			6.00	34.32
Well Number: 18				
107	[REDACTED]	[REDACTED]	2.00	18.00
112			2.00	18.00
114			0.00	18.00
115			1.00	18.00
			5.00	72.00

Account	First Name	Last Name	MCF Used	Amount Used
Well Number: 25				
499	[REDACTED]	[REDACTED]	19.00	171.00
			-----	-----
			19.00	171.00
Well Number: 26				
418	[REDACTED]	[REDACTED]	0.00	18.00
419	[REDACTED]	[REDACTED]	0.00	18.00
420	[REDACTED]	[REDACTED]	0.00	18.00
421	[REDACTED]	[REDACTED]	0.00	18.00
428	[REDACTED]	[REDACTED]	0.00	18.00
429	[REDACTED]	[REDACTED]	0.00	18.00
459	[REDACTED]	[REDACTED]	2.00	18.00
			-----	-----
			2.00	126.00
Well Number: 35				
430	[REDACTED]	[REDACTED]	0.00	18.00
446	[REDACTED]	[REDACTED]	0.00	18.00
447	[REDACTED]	[REDACTED]	0.00	18.00
			-----	-----
			0.00	54.00
Well Number: 36				
250	[REDACTED]	[REDACTED]	0.00	18.00
			-----	-----
			0.00	18.00
Well Number: 37				
			-----	-----
			0.00	0.00
Well Number: 42				
			-----	-----
			0.00	0.00

Account	First Name	Last Name	MCF Used	Amount Used
---------	------------	-----------	----------	-------------

Well Number: 43

			0.00	0.00
--	--	--	------	------

Well Number: 44

			0.00	0.00
--	--	--	------	------

Well Number: 46

901			0.00	18.00
			0.00	18.00

Well Number: 47

911			1.00	18.00
915			0.00	18.00
917			0.00	18.00
			1.00	54.00

Well Number: 49

			0.00	0.00
--	--	--	------	------

Well Number: 51

			0.00	0.00
--	--	--	------	------

Well Number: 54

			0.00	0.00
--	--	--	------	------

			45.00	1105.32
--	--	--	-------	---------

Account	First Name	Last Name	MCF Used	Amount Used
---------	------------	-----------	----------	-------------

Well Number:

			0.00	0.00
--	--	--	------	------

Well Number: 02

432			0.00	18.00
433			0.00	18.00
434			0.00	18.00
435			1.00	18.00
			1.00	72.00

Well Number: 03

			0.00	0.00
--	--	--	------	------

Well Number: 04

			0.00	0.00
--	--	--	------	------

Well Number: 06

105			0.00	18.00
			0.00	18.00

Well Number: 09

456			0.00	18.00
457			0.00	18.00
460			1.00	18.00
461			1.00	18.00
462			0.00	18.00
465			0.00	18.00
468			0.00	18.00
469			0.00	18.00
471			0.00	18.00
486			1.00	18.00
			3.00	180.00

Account	First Name	Last Name	MCF Used	Amount Used
---------	------------	-----------	----------	-------------

Well Number: 13

802			0.00	18.00
803			2.00	18.00
804			0.00	18.00
			<u>2.00</u>	<u>54.00</u>

Well Number: 15

			<u>0.00</u>	<u>0.00</u>
--	--	--	-------------	-------------

Well Number: 17

102			6.00	47.22
			<u>6.00</u>	<u>47.22</u>

Well Number: 18

107			2.00	18.00
112			2.00	18.00
114			0.00	18.00
115			1.00	18.00
			<u>5.00</u>	<u>72.00</u>

Well Number: 25

499			20.00	180.00
			<u>20.00</u>	<u>180.00</u>

Well Number: 26

418			0.00	18.00
420			0.00	18.00
421			0.00	18.00
428			0.00	18.00
459			2.00	18.00
			<u>2.00</u>	<u>90.00</u>



Account	First Name	Last Name	MCF Used	Amount Used
Well Number: 35				
446	[REDACTED]	[REDACTED]	0.00	18.00
			0.00	18.00
Well Number: 36				
250	[REDACTED]	[REDACTED]	0.00	18.00
			0.00	18.00
Well Number: 37				
			0.00	0.00
Well Number: 42				
			0.00	0.00
Well Number: 43				
			0.00	0.00
Well Number: 44				
			0.00	0.00
Well Number: 46				
901	[REDACTED]	[REDACTED]	0.00	18.00
			0.00	18.00
Well Number: 47				
917	[REDACTED]	[REDACTED]	0.00	18.00
			0.00	18.00

Account	First Name	Last Name	MCF Used	Amount Used
=====				
Well Number: 49				
			-----	-----
			0.00	0.00
Well Number: 51				
			-----	-----
			0.00	0.00
Well Number: 54				
			-----	-----
			0.00	0.00
			=====	=====
			39.00	785.22

Account	First Name	Last Name	MCF Used	Amount Used
---------	------------	-----------	----------	-------------

Well Number:

			0.00	0.00
--	--	--	------	------

Well Number: 02

432			1.00	18.00
433			0.00	18.00
434			0.00	18.00
435			0.00	18.00
			1.00	72.00

Well Number: 03

			0.00	0.00
--	--	--	------	------

Well Number: 04

			0.00	0.00
--	--	--	------	------

Well Number: 06

105			0.00	18.00
			0.00	18.00

Well Number: 09

456			0.00	18.00
457			0.00	18.00
460			0.00	18.00
461			0.00	18.00
462			1.00	18.00
465			4.00	36.00
468			0.00	18.00
469			1.00	18.00
486			1.00	18.00
			7.00	180.00

Account      First Name                      Last Name                      MCF Used      Amount Used

Well Number: 13

Account	First Name	Last Name	MCF Used	Amount Used
802	[REDACTED]	[REDACTED]	0.00	18.00
803	[REDACTED]	[REDACTED]	3.00	27.00
804	[REDACTED]	[REDACTED]	1.00	18.00
			<u>4.00</u>	<u>63.00</u>

Well Number: 15

Account	First Name	Last Name	MCF Used	Amount Used
			<u>0.00</u>	<u>0.00</u>

Well Number: 17

Account	First Name	Last Name	MCF Used	Amount Used
102	[REDACTED]	[REDACTED]	5.00	40.15
			<u>5.00</u>	<u>40.15</u>

Well Number: 18

Account	First Name	Last Name	MCF Used	Amount Used
107	[REDACTED]	[REDACTED]	2.00	18.00
112	[REDACTED]	[REDACTED]	2.00	18.00
114	[REDACTED]	[REDACTED]	0.00	18.00
115	[REDACTED]	[REDACTED]	1.00	18.00
			<u>5.00</u>	<u>72.00</u>

Well Number: 25

Account	First Name	Last Name	MCF Used	Amount Used
499	[REDACTED]	[REDACTED]	20.00	180.00
			<u>20.00</u>	<u>180.00</u>

Well Number: 26

Account	First Name	Last Name	MCF Used	Amount Used
418	[REDACTED]	[REDACTED]	1.00	18.00
420	[REDACTED]	[REDACTED]	0.00	18.00
421	[REDACTED]	[REDACTED]	2.00	18.00
428	[REDACTED]	[REDACTED]	2.00	18.00
459	[REDACTED]	[REDACTED]	1.00	18.00
			<u>6.00</u>	<u>90.00</u>

Account	First Name	Last Name	MCF Used	Amount Used
Well Number: 35				
446	[REDACTED]	[REDACTED]	1.00	18.00
			1.00	18.00
Well Number: 36				
250	[REDACTED]	[REDACTED]	1.00	18.00
			1.00	18.00
Well Number: 37				
			0.00	0.00
Well Number: 42				
			0.00	0.00
Well Number: 43				
			0.00	0.00
Well Number: 44				
			0.00	0.00
Well Number: 46				
901	[REDACTED]	[REDACTED]	0.00	18.00
			0.00	18.00
Well Number: 47				
911	[REDACTED]	[REDACTED]	0.00	18.00

Account	First Name	Last Name	MCF Used	Amount Used
917	[REDACTED]		0.00	18.00
			0.00	36.00
Well Number: 49			0.00	0.00
Well Number: 51			0.00	0.00
Well Number: 54			0.00	0.00
			50.00	805.15

Account	First Name	Last Name	MCF Used	Amount Used
---------	------------	-----------	----------	-------------

Well Number:

0.00	0.00
------	------

Well Number: 02

432		0.00	18.00
433		0.00	18.00
434		7.00	63.00
435		0.00	18.00
		7.00	117.00

Well Number: 03

0.00	0.00
------	------

Well Number: 04

0.00	0.00
------	------

Well Number: 06

105		5.00	45.00
		5.00	45.00

Well Number: 09

456		2.00	18.00
457		0.00	18.00
460		4.00	36.00
461		0.00	18.00
462		4.00	36.00
465		4.00	36.00
468		2.00	18.00
469		10.00	90.00
486		7.00	63.00
		33.00	333.00

Account	First Name	Last Name	MCF Used	Amount Used
Well Number: 13				
802			0.00	18.00
803			7.00	63.00
804			4.00	36.00
			-----	-----
			11.00	117.00
Well Number: 15				
			-----	-----
			0.00	0.00
Well Number: 17				
102			10.00	48.90
			-----	-----
			10.00	48.90
Well Number: 18				
107			0.00	18.00
112			2.00	18.00
114			0.00	18.00
115			2.00	18.00
			-----	-----
			4.00	72.00
Well Number: 25				
499			23.00	207.00
			-----	-----
			23.00	207.00
Well Number: 26				
418			0.00	18.00
420			3.00	27.00
421			0.00	18.00
428			4.00	36.00
459			6.00	54.00
			-----	-----
			13.00	153.00



Account    First Name                      Last Name                      MCF Used    Amount Used

Well Number: 35

446

[REDACTED]

[REDACTED]

11.00

99.00

11.00

99.00

Well Number: 36

250

[REDACTED]

2.00

18.00

2.00

18.00

Well Number: 37

0.00

0.00

Well Number: 42

0.00

0.00

Well Number: 43

0.00

0.00

Well Number: 44

0.00

0.00

Well Number: 46

901

[REDACTED]

0.00

18.00

0.00

18.00

Well Number: 47

911

[REDACTED]

5.00

45.00

Account	First Name	Last Name	MCF Used	Amount Used
915			20.00	180.00
917			0.00	18.00
			25.00	243.00

Well Number: 49

0.00      0.00

Well Number: 51

0.00      0.00

Well Number: 54

0.00      0.00

144.00      1470.90

Account	First Name	Last Name	MCF Used	Amount Used
---------	------------	-----------	----------	-------------

Well Number:

			0.00	0.00
--	--	--	------	------

Well Number: 02

432			0.00	18.00
433			0.00	18.00
434			11.00	99.00
435			0.00	18.00
			11.00	153.00

Well Number: 03

			0.00	0.00
--	--	--	------	------

Well Number: 04

			0.00	0.00
--	--	--	------	------

Well Number: 06

105			7.00	63.00
			7.00	63.00

Well Number: 09

456			3.00	27.00
457			0.00	18.00
460			7.00	63.00
461			6.00	54.00
462			8.00	72.00
465			5.00	45.00
468			0.00	18.00
469			6.00	54.00
486			13.00	117.00
			48.00	468.00



Account	First Name	Last Name	MCF Used	Amount Used
---------	------------	-----------	----------	-------------

Well Number: 13

802			2.00	18.00
803			9.00	81.00
804			6.00	54.00
			<u>17.00</u>	<u>153.00</u>

Well Number: 15

			<u>0.00</u>	<u>0.00</u>
--	--	--	-------------	-------------

Well Number: 17

102			15.00	60.30
			<u>15.00</u>	<u>60.30</u>

Well Number: 18

107			8.00	72.00
112			4.00	36.00
114			1.00	18.00
115			1.00	18.00
			<u>14.00</u>	<u>144.00</u>

Well Number: 25

499			28.00	252.00
			<u>28.00</u>	<u>252.00</u>

Well Number: 26

418			1.00	18.00
420			4.00	36.00
421			9.00	81.00
428			4.00	36.00
459			7.00	63.00
			<u>25.00</u>	<u>234.00</u>

Account	First Name	Last Name	MCF Used	Amount Used
Well Number: 35				
446	[REDACTED]	[REDACTED]	19.00	171.00
			19.00	171.00
Well Number: 36				
250	[REDACTED]	[REDACTED]	4.00	36.00
			4.00	36.00
Well Number: 37				
			0.00	0.00
Well Number: 42				
			0.00	0.00
Well Number: 43				
			0.00	0.00
Well Number: 44				
			0.00	0.00
Well Number: 46				
901	[REDACTED]	[REDACTED]	0.00	18.00
			0.00	18.00
Well Number: 47				
911	[REDACTED]	[REDACTED]	7.00	63.00

Account	First Name	Last Name	MCF Used	Amount Used
915			26.00	234.00
			33.00	297.00
Well Number: 49			0.00	0.00
Well Number: 51			0.00	0.00
Well Number: 54			0.00	0.00
			221.00	2049.30

Account	First Name	Last Name	MCF Used	Amount Used
Well Number:				
245			9.00	81.00
			9.00	81.00
Well Number: 02				
432			1.00	18.00
433			0.00	18.00
434			14.00	126.00
435			0.00	18.00
			15.00	180.00
Well Number: 03				
			0.00	0.00
Well Number: 04				
			0.00	0.00
Well Number: 06				
105			9.00	81.00
			9.00	81.00
Well Number: 09				
456			4.00	36.00
457			0.00	18.00
460			8.00	72.00
461			9.00	81.00
462			13.00	117.00
465			4.00	36.00
468			0.00	18.00
469			12.00	108.00
486			22.00	198.00
			72.00	684.00



Account	First Name	Last Name	MCF Used	Amount Used
---------	------------	-----------	----------	-------------

Well Number: 13

802			0.00	18.00
803			11.00	99.00
804			8.00	72.00
			19.00	189.00

Well Number: 15

			0.00	0.00
--	--	--	------	------

Well Number: 17

102			13.00	76.83
103			1.00	11.82
			14.00	88.65

Well Number: 18

107			10.00	90.00
109			2.00	18.00
111			6.00	54.00
112			6.00	54.00
114			1.00	18.00
115			2.00	18.00
			27.00	252.00

Well Number: 25

499			29.00	261.00
			29.00	261.00

Well Number: 26

418			4.00	36.00
420			5.00	45.00
421			7.00	63.00
428			5.00	45.00

Account	First Name	Last Name	MCF Used	Amount Used
459	[REDACTED]	[REDACTED]	10.00	90.00
			31.00	279.00
Well Number: 35				
446	[REDACTED]	[REDACTED]	24.00	216.00
			24.00	216.00
Well Number: 36				
250	[REDACTED]	[REDACTED]	6.00	54.00
			6.00	54.00
Well Number: 37				
			0.00	0.00
Well Number: 42				
			0.00	0.00
Well Number: 43				
			0.00	0.00
Well Number: 44				
			0.00	0.00
Well Number: 46				
901	[REDACTED]	[REDACTED]	0.00	18.00
			0.00	18.00

Account	First Name	Last Name	MCF Used	Amount Used
Well Number: 47				
911			7.00	63.00
915			36.00	324.00
			43.00	387.00
Well Number: 49				
			0.00	0.00
Well Number: 51				
			0.00	0.00
Well Number: 54				
			0.00	0.00
			298.00	2770.65

Account	First Name	Last Name	MCF Used	Amount Used
---------	------------	-----------	----------	-------------

Well Number:

			0.00	0.00
--	--	--	------	------

Well Number: 02

432			1.00	18.00
433			0.00	18.00
434			11.00	99.00
435			0.00	18.00
			12.00	153.00

Well Number: 03

			0.00	0.00
--	--	--	------	------

Well Number: 04

			0.00	0.00
--	--	--	------	------

Well Number: 06

105			8.00	72.00
			8.00	72.00

Well Number: 09

456			4.00	36.00
457			0.00	18.00
460			6.00	54.00
461			8.00	72.00
462			11.00	99.00
465			3.00	27.00
468			0.00	18.00
469			8.00	72.00
486			16.00	144.00
			56.00	540.00

Account	First Name	Last Name	MCF Used	Amount Used
Well Number: 13				
802			1.00	18.00
803			12.00	108.00
804			9.00	81.00
			22.00	207.00
Well Number: 15				
			0.00	0.00
Well Number: 17				
			0.00	0.00
Well Number: 18				
107			22.00	198.00
112			1.00	18.00
114			1.00	18.00
115			2.00	18.00
			26.00	252.00
Well Number: 25				
499			26.00	234.00
			26.00	234.00
Well Number: 26				
418			2.00	18.00
420			4.00	36.00
421			5.00	45.00
428			10.00	90.00
459			9.00	81.00
			30.00	270.00

Account	First Name	Last Name	MCF Used	Amount Used
Well Number: 35				
446	[REDACTED]	[REDACTED]	22.00	198.00
			22.00	198.00
Well Number: 36				
250	[REDACTED]	[REDACTED]	4.00	36.00
			4.00	36.00
Well Number: 37				
			0.00	0.00
Well Number: 42				
			0.00	0.00
Well Number: 43				
			0.00	0.00
Well Number: 44				
			0.00	0.00
Well Number: 46				
901	[REDACTED]	[REDACTED]	0.00	18.00
			0.00	18.00
Well Number: 47				
911	[REDACTED]	[REDACTED]	7.00	63.00

Account	First Name	Last Name	MCF Used	Amount Used
915	[REDACTED]	[REDACTED]	39.00	351.00
			46.00	414.00
Well Number: 49			0.00	0.00
Well Number: 51			0.00	0.00
Well Number: 54			0.00	0.00
			252.00	2394.00

Account	First Name	Last Name	MCF Used	Amount Used
---------	------------	-----------	----------	-------------

Well Number:

			0.00	0.00
--	--	--	------	------

Well Number: 02

432			13.00	117.00
433			0.00	18.00
434			12.00	108.00
435			0.00	18.00
			25.00	261.00

Well Number: 03

			0.00	0.00
--	--	--	------	------

Well Number: 04

			0.00	0.00
--	--	--	------	------

Well Number: 06

105			8.00	72.00
			8.00	72.00

Well Number: 09

456			4.00	36.00
457			0.00	18.00
460			9.00	81.00
461			7.00	63.00
462			11.00	99.00
465			2.00	18.00
468			6.00	54.00
469			10.00	90.00
486			18.00	162.00
			67.00	621.00



Account	First Name	Last Name	MCF Used	Amount Used
Well Number: 13				
802			0.00	18.00
803			12.00	108.00
804			8.00	72.00
			20.00	198.00
Well Number: 15				
			0.00	0.00
Well Number: 17				
			0.00	0.00
Well Number: 18				
107			17.00	153.00
112			5.00	45.00
114			0.00	18.00
115			2.00	18.00
			24.00	234.00
Well Number: 25				
499			28.00	252.00
			28.00	252.00
Well Number: 26				
418			3.00	27.00
420			4.00	36.00
421			4.00	36.00
428			10.00	90.00
459			11.00	99.00
			32.00	288.00

Account    First Name                      Last Name                      MCF Used                      Amount Used

=====

Well Number: 35

446	[REDACTED]	[REDACTED]	24.00	216.00
			-----	-----
			24.00	216.00

Well Number: 36

250	[REDACTED]	[REDACTED]	1.00	18.00
			-----	-----
			1.00	18.00

Well Number: 37

			-----	-----
			0.00	0.00

Well Number: 42

			-----	-----
			0.00	0.00

Well Number: 43

			-----	-----
			0.00	0.00

Well Number: 44

			-----	-----
			0.00	0.00

Well Number: 46

901	[REDACTED]	[REDACTED]	18.00	162.00
			-----	-----
			18.00	162.00

Well Number: 47

911	[REDACTED]	[REDACTED]	8.00	72.00
-----	------------	------------	------	-------

Account	First Name	Last Name	MCF Used	Amount Used
915	[REDACTED]	[REDACTED]	31.00	279.00
			39.00	351.00
Well Number: 49			0.00	0.00
Well Number: 51			0.00	0.00
Well Number: 54			0.00	0.00
			286.00	2673.00

Account	First Name	Last Name	MCF Used	Amount Used
---------	------------	-----------	----------	-------------

Well Number:

			0.00	0.00
--	--	--	------	------

Well Number: 02

432			3.00	27.00
433			0.00	18.00
434			10.00	90.00
435			3.00	27.00
			16.00	162.00

Well Number: 03

			0.00	0.00
--	--	--	------	------

Well Number: 04

			0.00	0.00
--	--	--	------	------

Well Number: 06

105			6.00	54.00
			6.00	54.00

Well Number: 09

456			3.00	27.00
457			0.00	18.00
460			6.00	54.00
461			5.00	45.00
462			9.00	81.00
465			3.00	27.00
468			0.00	18.00
469			7.00	63.00
486			17.00	153.00
			50.00	486.00

Account	First Name	Last Name	MCF Used	Amount Used
Well Number: 13				
802			0.00	18.00
803			10.00	90.00
804			7.00	63.00
			-----	-----
			17.00	171.00
Well Number: 15				
			-----	-----
			0.00	0.00
Well Number: 17				
102			7.00	63.00
			-----	-----
			7.00	63.00
Well Number: 18				
107			15.00	135.00
112			4.00	36.00
114			3.00	27.00
115			1.00	18.00
			-----	-----
			23.00	216.00
Well Number: 25				
499			23.00	207.00
			-----	-----
			23.00	207.00
Well Number: 26				
418			3.00	27.00
420			4.00	36.00
421			5.00	45.00
428			10.00	90.00
459			8.00	72.00
			-----	-----
			30.00	270.00

Account	First Name	Last Name	MCF Used	Amount Used
---------	------------	-----------	----------	-------------

Well Number: 35

446	[REDACTED]	[REDACTED]	18.00	162.00
			18.00	162.00

Well Number: 36

250	[REDACTED]	[REDACTED]	10.00	90.00
			10.00	90.00

Well Number: 37

			0.00	0.00
--	--	--	------	------

Well Number: 42

			0.00	0.00
--	--	--	------	------

Well Number: 43

			0.00	0.00
--	--	--	------	------

Well Number: 44

			0.00	0.00
--	--	--	------	------

Well Number: 46

901	[REDACTED]	[REDACTED]	3.00	27.00
			3.00	27.00

Well Number: 47

911	[REDACTED]	[REDACTED]	5.00	45.00
-----	------------	------------	------	-------

Account	First Name	Last Name	MCF Used	Amount Used
915			18.00	162.00
			23.00	207.00
Well Number: 49			0.00	0.00
Well Number: 51			0.00	0.00
Well Number: 54			0.00	0.00
			226.00	2115.00

Account	First Name	Last Name	MCF Used	Amount Used
---------	------------	-----------	----------	-------------

Well Number:

			0.00	0.00
--	--	--	------	------

Well Number: 02

432			3.00	27.00
433			0.00	18.00
434			4.00	36.00
435			0.00	18.00
			7.00	99.00

Well Number: 03

			0.00	0.00
--	--	--	------	------

Well Number: 04

			0.00	0.00
--	--	--	------	------

Well Number: 06

105			3.00	27.00
			3.00	27.00

Well Number: 09

456			1.00	18.00
457			0.00	18.00
460			4.00	36.00
461			2.00	18.00
462			5.00	45.00
465			1.00	18.00
468			0.00	18.00
469			3.00	27.00
486			7.00	63.00
			23.00	261.00



Account	First Name	Last Name	MCF Used	Amount Used
Well Number: 13				
802			0.00	18.00
803			6.00	54.00
804			3.00	27.00
			9.00	99.00
Well Number: 15				
			0.00	0.00
Well Number: 17				
102			0.00	18.00
			0.00	18.00
Well Number: 18				
107			6.00	54.00
112			3.00	27.00
114			1.00	18.00
115			2.00	18.00
			12.00	117.00
Well Number: 25				
499			20.00	180.00
			20.00	180.00
Well Number: 26				
418			1.00	18.00
420			3.00	27.00
421			2.00	18.00
428			5.00	45.00
459			6.00	54.00
			17.00	162.00

Account	First Name	Last Name	MCF Used	Amount Used
Well Number: 35				
446			12.00	108.00
			12.00	108.00
Well Number: 36				
250			1.00	18.00
			1.00	18.00
Well Number: 37				
			0.00	0.00
Well Number: 42				
			0.00	0.00
Well Number: 43				
			0.00	0.00
Well Number: 44				
			0.00	0.00
Well Number: 46				
901			1.00	18.00
			1.00	18.00
Well Number: 47				
911			3.00	27.00

Account	First Name	Last Name	MCF Used	Amount Used
915	[REDACTED]	[REDACTED]	9.00	81.00
			12.00	108.00
Well Number: 49			0.00	0.00
Well Number: 51			0.00	0.00
Well Number: 54			0.00	0.00
			117.00	1215.00

Account	First Name	Last Name	MCF Used	Amount Used
---------	------------	-----------	----------	-------------

Well Number:

			0.00	0.00
--	--	--	------	------

Well Number: 02

432			1.00	18.00
433			0.00	18.00
434			1.00	18.00
435			0.00	18.00
			2.00	72.00

Well Number: 03

			0.00	0.00
--	--	--	------	------

Well Number: 04

			0.00	0.00
--	--	--	------	------

Well Number: 06

105			2.00	18.00
			2.00	18.00

Well Number: 09

456			1.00	18.00
457			0.00	18.00
460			1.00	18.00
461			1.00	18.00
462			3.00	27.00
465			0.00	18.00
468			0.00	18.00
469			3.00	27.00
486			3.00	27.00
			12.00	189.00

Account	First Name	Last Name	MCF Used	Amount Used
---------	------------	-----------	----------	-------------

Well Number: 13

802			0.00	18.00
803			4.00	36.00
804			3.00	27.00
			<u>7.00</u>	<u>81.00</u>

Well Number: 15

			<u>0.00</u>	<u>0.00</u>
--	--	--	-------------	-------------

Well Number: 17

102			0.00	18.00
			<u>0.00</u>	<u>18.00</u>

Well Number: 18

107			2.00	18.00
112			2.00	18.00
114			0.00	18.00
			<u>4.00</u>	<u>54.00</u>

Well Number: 25

485			35.00	315.00
499			22.00	198.00
			<u>57.00</u>	<u>513.00</u>

Well Number: 26

418			1.00	18.00
420			1.00	18.00
421			2.00	18.00
428			3.00	27.00
459			4.00	36.00
			<u>11.00</u>	<u>117.00</u>

Account	First Name	Last Name	MCF Used	Amount Used
Well Number: 35				
446	[REDACTED]	[REDACTED]	0.00	18.00
			0.00	18.00
Well Number: 36				
250	[REDACTED]	[REDACTED]	0.00	18.00
			0.00	18.00
Well Number: 37				
			0.00	0.00
Well Number: 42				
			0.00	0.00
Well Number: 43				
			0.00	0.00
Well Number: 44				
			0.00	0.00
Well Number: 46				
901	[REDACTED]	[REDACTED]	0.00	18.00
			0.00	18.00
Well Number: 47				
911	[REDACTED]	[REDACTED]	1.00	18.00

Account	First Name	Last Name	MCF Used	Amount Used
915	[REDACTED]	[REDACTED]	1.00	18.00
			2.00	36.00
Well Number: 49			0.00	0.00
Well Number: 51			0.00	0.00
Well Number: 54			0.00	0.00
			97.00	1152.00

Account	First Name	Last Name	MCF Used	Amount Used
---------	------------	-----------	----------	-------------

Well Number: \_\_\_\_\_

0.00	0.00
------	------

Well Number: 02

432  
433  
434  
435

1.00	18.00
0.00	18.00
0.00	18.00
0.00	18.00
1.00	72.00

Well Number: 03

0.00	0.00
------	------

Well Number: 04

0.00	0.00
------	------

Well Number: 06

105

3.00	27.00
3.00	27.00

Well Number: 09

456  
457  
460  
461  
462  
465  
468  
469  
486

0.00	18.00
0.00	18.00
1.00	18.00
0.00	18.00
2.00	18.00
0.00	18.00
0.00	18.00
2.00	18.00
3.00	27.00
8.00	171.00



Account	First Name	Last Name	MCF Used	Amount Used
Well Number: 13				
802			0.00	18.00
803			2.00	18.00
804			1.00	18.00
			<u>3.00</u>	<u>54.00</u>
Well Number: 15				
			<u>0.00</u>	<u>0.00</u>
Well Number: 17				
102			0.00	18.00
			<u>0.00</u>	<u>18.00</u>
Well Number: 18				
107			2.00	18.00
112			4.00	36.00
			<u>6.00</u>	<u>54.00</u>
Well Number: 25				
485			30.00	270.00
499			21.00	189.00
			<u>51.00</u>	<u>459.00</u>
Well Number: 26				
418			0.00	18.00
420			1.00	18.00
421			0.00	18.00
428			2.00	18.00
459			3.00	27.00
			<u>6.00</u>	<u>99.00</u>

Account	First Name	Last Name	MCF Used	Amount Used
Well Number: 35				
446	[REDACTED]	[REDACTED]	0.00	18.00
			0.00	18.00
Well Number: 36				
250	[REDACTED]	[REDACTED]	1.00	18.00
			1.00	18.00
Well Number: 37				
			0.00	0.00
Well Number: 42				
			0.00	0.00
Well Number: 43				
			0.00	0.00
Well Number: 44				
			0.00	0.00
Well Number: 46				
901	[REDACTED]	[REDACTED]	1.00	18.00
			1.00	18.00
Well Number: 47				
911	[REDACTED]	[REDACTED]	0.00	18.00

Account	First Name	Last Name	MCF Used	Amount Used
915			0.00	18.00
			0.00	36.00
Well Number: 49			0.00	0.00
Well Number: 51			0.00	0.00
Well Number: 54			0.00	0.00
			80.00	1044.00

<b>Lindsey &amp; Elliott</b>	
<b>Well #</b>	<b>BTU</b>
2	1630
6	1246
9	1630
13	1200
18	1144
25	1630
26	1630
35	1630
36	1095
46	1447
47	1299

**Domestic customers average usage in 2022****Lindsey & Elliott**

Jan	438
Feb	505
March	265
April	280
May	92
June	55
July	45
Aug	39
Sept	50
Oct	144
Nov	221
Dec	298
	<hr/>
	2432
	÷ 54
	<hr/>
	45.04

<b>Free Gas Customers</b>			
<b>Lindsey &amp; Elliott</b>			
<b>Account</b>	<b>Customer</b>	<b>Well/Lease</b>	<b>MCF</b>
409		Melvin Hall	200
427		Right of Way	250
431		Troy Sanders	115
445		Troy Sanders	77
407		Malvray Johnson	200
415		VIC	200
245		GC Rowe	100
111/110		Right of Way	100
109		GC Rowe	100
122		Right of Way	100
101		Elliott Hobbs	200
103		Elliott Hobbs	30
902		Clifford Campbell	-----
903		Ike Dixon	150
904		Clifford Campbell	300
908		Ernest Pratt	200
909		Denver Miniard	250
910		KY River 1	200

GAS PRICE		WELL OPERATOR COST		ADMINISTRATIVE COST	
23-Jun	\$ 1.53	BASE PAY	20/HR	BASE PAY	20.15/HR
23-May	\$ 1.77	SOC SEC/MEDI (CO PORTION)	1.59/HR	SOC SEC/MEDI (CO PORTION)	1.59/HR
23-Apr	\$ 1.72	STATE UNEMPLOYMENT	.34/HR	STATE UNEMPLOYMENT	0.34/HR
23-Mar	\$ 2.08	FED UNEMPLOYMENT	.22/HR	FED UNEMPLOYMENT	0.22/HR
23-Feb	\$ 2.48	WORKERS COMP (4.89%)	.98/HR	WORKERS COMP (4.89%)	0.99/HR
23-Jan	\$ 3.96		\$ 23.13		\$ 23.29
22-Dec	\$ 5.89	* METER READING			
22-Nov	\$ 4.02	20HRS x 12MONTHS ÷ 54 CUSTOMERS =	4.5HR	INVOICING, PHONE CALLS, ETC:	
22-Oct	\$ 4.89	* MOWING, BLOWING DRIPS, PAINTING,		15 MIN/CUSTOMER/MONTH x 12=	3 HR/YR/CUSTOMER
22-Sep	\$ 8.03	PLACING METHANOL =	8HR		
22-Aug	\$ 7.87	* CALLOUTS AFTER HOURS		3 HRS x \$23.29/HR =	\$69.87/YEAR/CUSTOMER
22-Jul	\$ 5.72	20 x 3HRS ÷ 54 CUSTOMERS =	1HR	\$69.87 ÷ 84.7 MCF/YR =	\$ .83/MCF
22-Jun	\$ 8.14		13.5 HR		
22-May	\$ 6.58	\$23.13 x 13.5HR =	\$312.26		
22-Apr	\$ 4.63	\$312.26 ÷ 84.7 MCF/CUSTOMER/YR =	\$3.69/MCF		
22-Mar	\$ 3.92				
22-Feb	\$ 5.80				
22-Jan	\$ 3.30				
21-Dec	\$ 4.95				
21-Nov	\$ 5.56				
21-Oct	\$ 4.81				
21-Sep	\$ 3.65				
21-Aug	\$ 3.22				
21-Jul	\$ 3.02				
	\$ 107.54				
avg	\$ 4.48				

Lindsey & Elliott

Dorton – Pike County



Well originally drilled in approximately 1955.

Orchard Branch

Wells originally drilled in approximately 1963.

VIC

Wells originally drilled in approximately 1956.

Natural gas line size and material: 3” metal and 2” metal and 2” plastic

Farm Tap gas recipients (marked by green dots):

1. Acct 409 – MH
2. Acct 415 – OB
3. Acct 420 – OB
4. Acct 418 – OB
5. Act 421 – OB



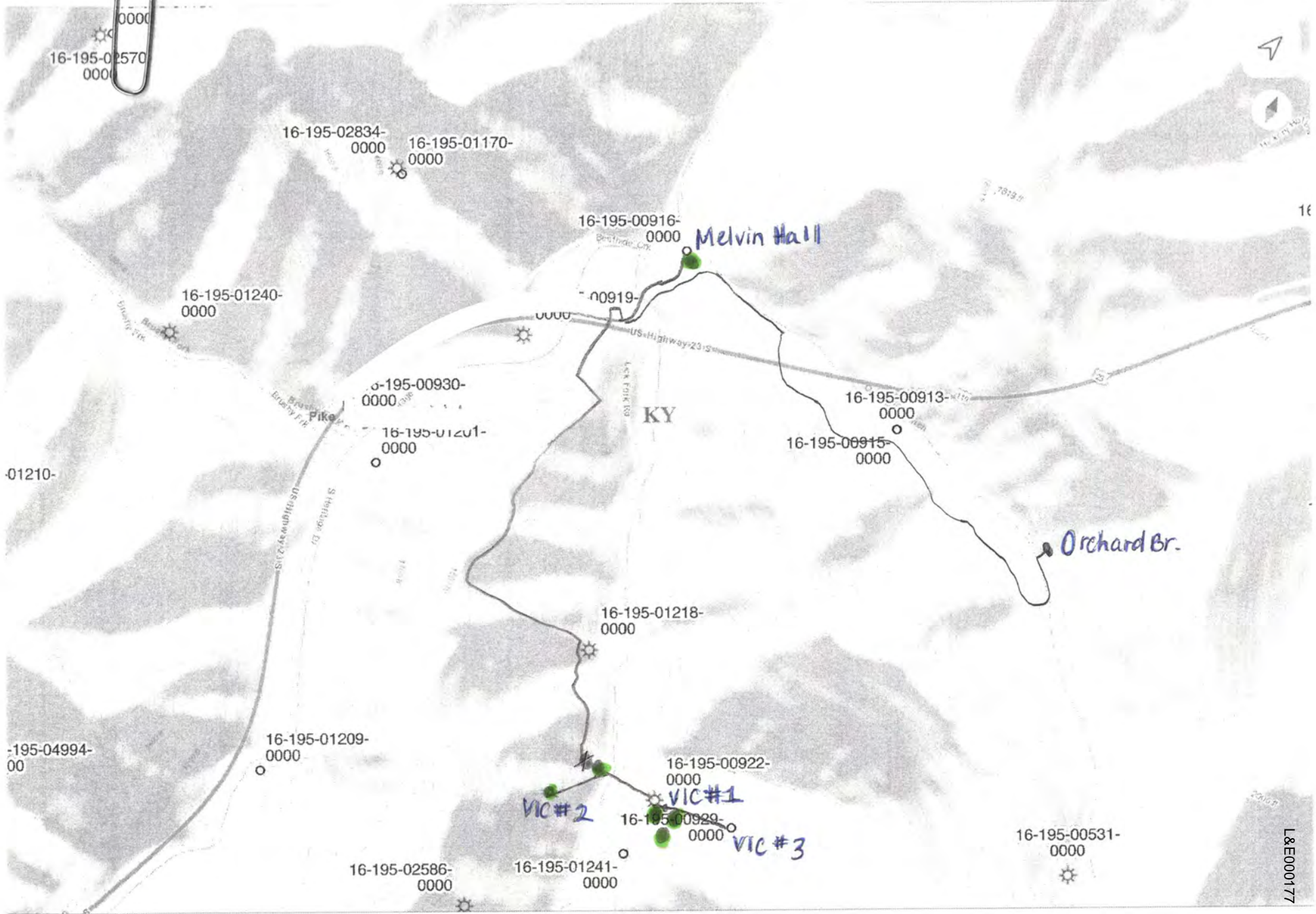

Lindsey & Elliott

Rockhouse & Greasy – Pike County



GC Rowe

Well originally drilled in approximately 1938.

Natural gas line size and material: 2” metal, 6” metal, 2” plastic and 1 ¼” plastic

Farm Tap gas recipients (marked by green dots):

1. Acct 245 GCR
2. Acct 111
3. Acct 110
4. Acct 109
5. Acct 112
6. Acct 107



Lindsey & Elliott

Dorton – Pike County



Well originally drilled in approximately 1961.



Well originally drilled in approximately 1964.



Wells originally drilled in approximately 1955.

Natural gas line size and material: 3” metal, 2” metal and 2” plastic

Farm Tap gas recipients (marked by green dots):

1. Acct 456 CB
2. Acct 457 CB
3. Acct 459 CB
4. Acct 460 CB
5. Acct 462 CB
6. Acct 461 CB
7. Acct 465 CB
8. Acct 469 CB
9. Acct 468 CB
10. Acct 427 TS
11. Acct 428 TS
12. Acct 431 TS
13. Acct 446 TS
14. Acct 445 TS
15. Acct 407 MJ
16. Acct 499 MJ

Diversified master meter

Malvany Johnson

Troy Sanders

Christopher Belcher

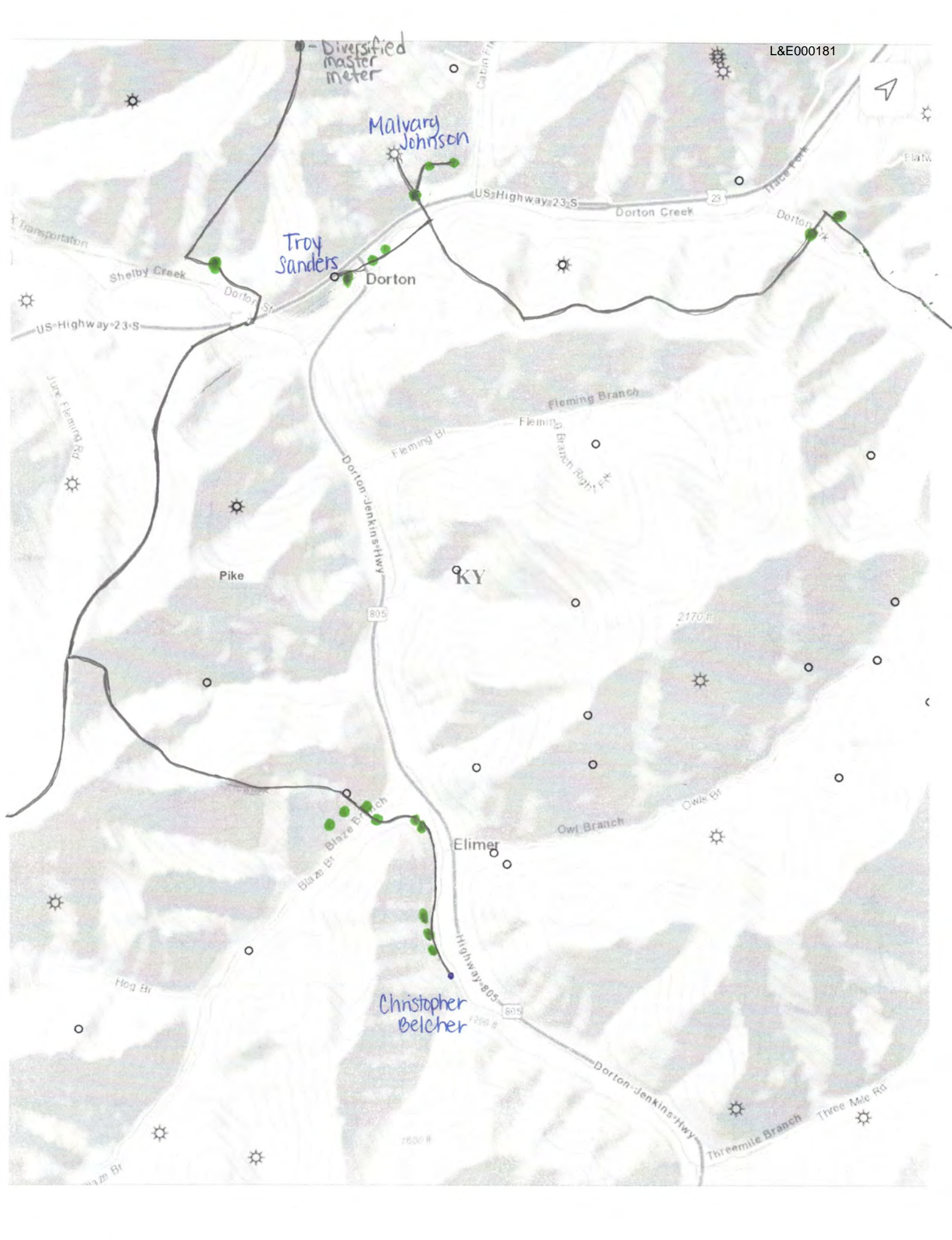

Lindsey & Elliott

Marrowbone – Pike County



Wells originally drilled in approximately 1955.



Wells originally drilled in approximately 1956.

Natural gas line size and material: 2" metal

Farm Tap gas recipients (marked by green dots):

1. Acct 250 – RS

0000

L&E000183



Earth

16-195-

road St

Rose Dr

16-195-00899-0000  
95-01604-0000

Republic Steel

Pike

16-195-01611-0000



KY  
Diversified  
master meter

16-195-00902-0000

Big Sandy 2

16-195-00910-0000

Big Sandy 1

16-195-02882-0000

16-195-05799-0000

Ratliff Hwy

Ratliff Bottom Rd

195  
Ratliff

16-195-05801-0000

16-195-02891-0000



Lawson

16-195-01222-0000



Lindsey & Elliott

Apple Tree Branch – Letcher County



Wells originally drilled in approximately 1960.

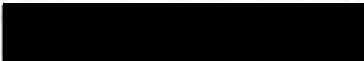

Natural gas line size and material: 2” metal and 1 ¼” plastic

Farm Tap gas recipients (marked by green dots):

1. Acct 803
2. Acct 802
3. Acct 804





L&E000185

Lindsey & Elliott

Johns Creek – Pike County

[REDACTED]

Wells originally drilled in approximately 1912.

[REDACTED]

Well originally drilled in approximately 1962.

[REDACTED]

Natural gas line size and material: 1 ¼" metal, 1 ¼" plastic, 2" metal, 2" plastic and 3" metal

Farm Tap gas recipients (marked by green dots):

1. Acct 105



Lindsey & Elliott

Dorton Creek – Pike County



Well originally drilled in approximately 1961.

Natural gas line size and material: 3” metal

Farm Tap gas recipients (marked by green dots):

1. Acct 435
2. Acct 434
3. Acct 433
4. Acct 432
5. Acct 486
6. Acct 408
7. Acct 485

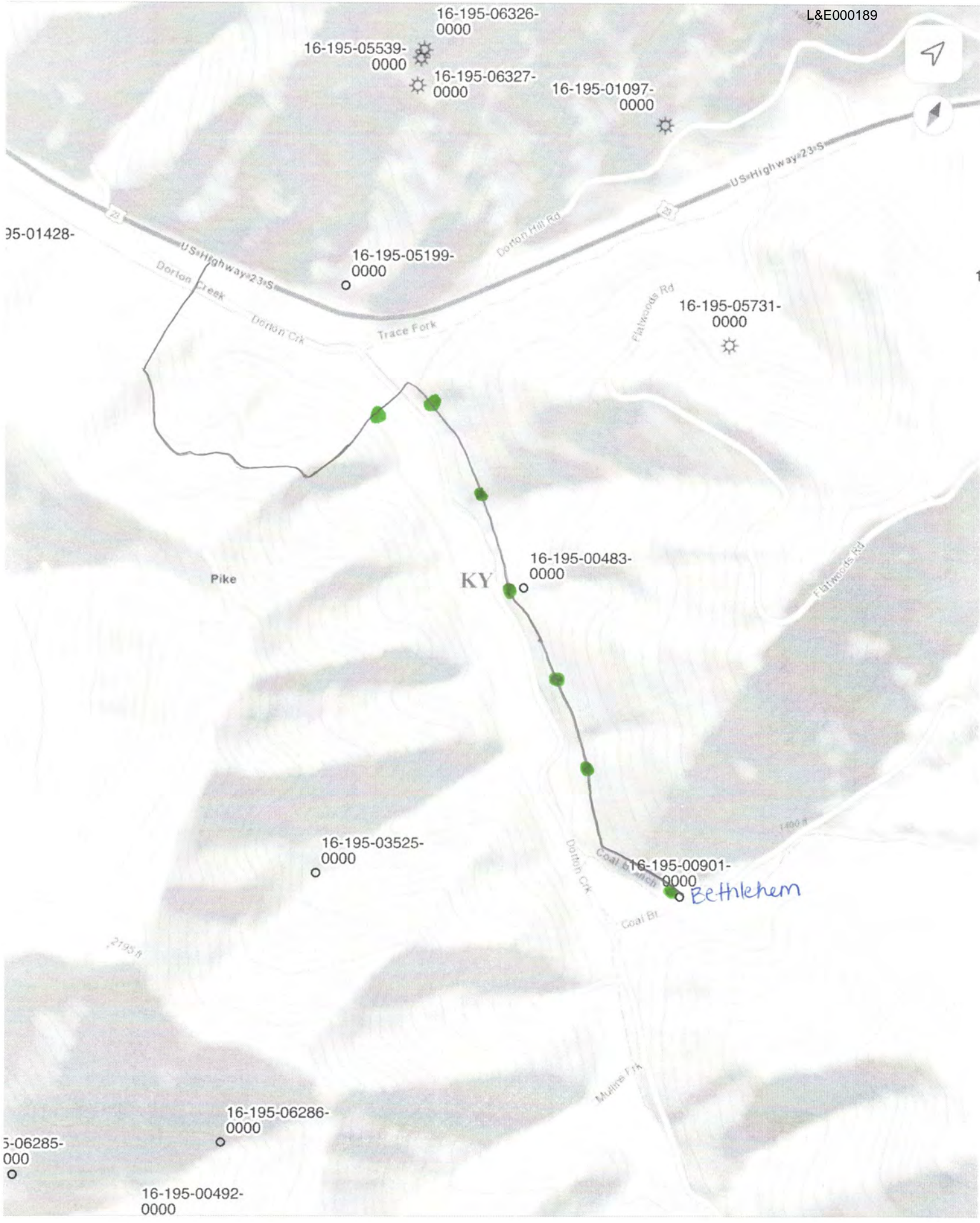

16-195-06326-0000

L&E000189

16-195-05539-0000

16-195-06327-0000

16-195-01097-0000

35-01428-

US Highway 23 S

16-195-05199-0000

Dorton Hill Rd

16-195-05731-0000

Flatwoods Rd

Pike

KY

16-195-00483-0000

Flatwoods Rd

16-195-03525-0000

16-195-00901-0000

Bethlehem

2195 ft

1400 ft

Dorton Crk

Coal Bl.

16-195-06286-0000

5-06285-000

16-195-00492-0000

Mullins Fork

Lindsey & Elliott

Pike County



Well originally drilled in approximately 1955.



Well originally drilled in approximately 1954.

Natural gas line size and material: 2" metal and 1 1/4" plastic

Farm Tap gas recipients (marked by green dots):

1. Acct 122

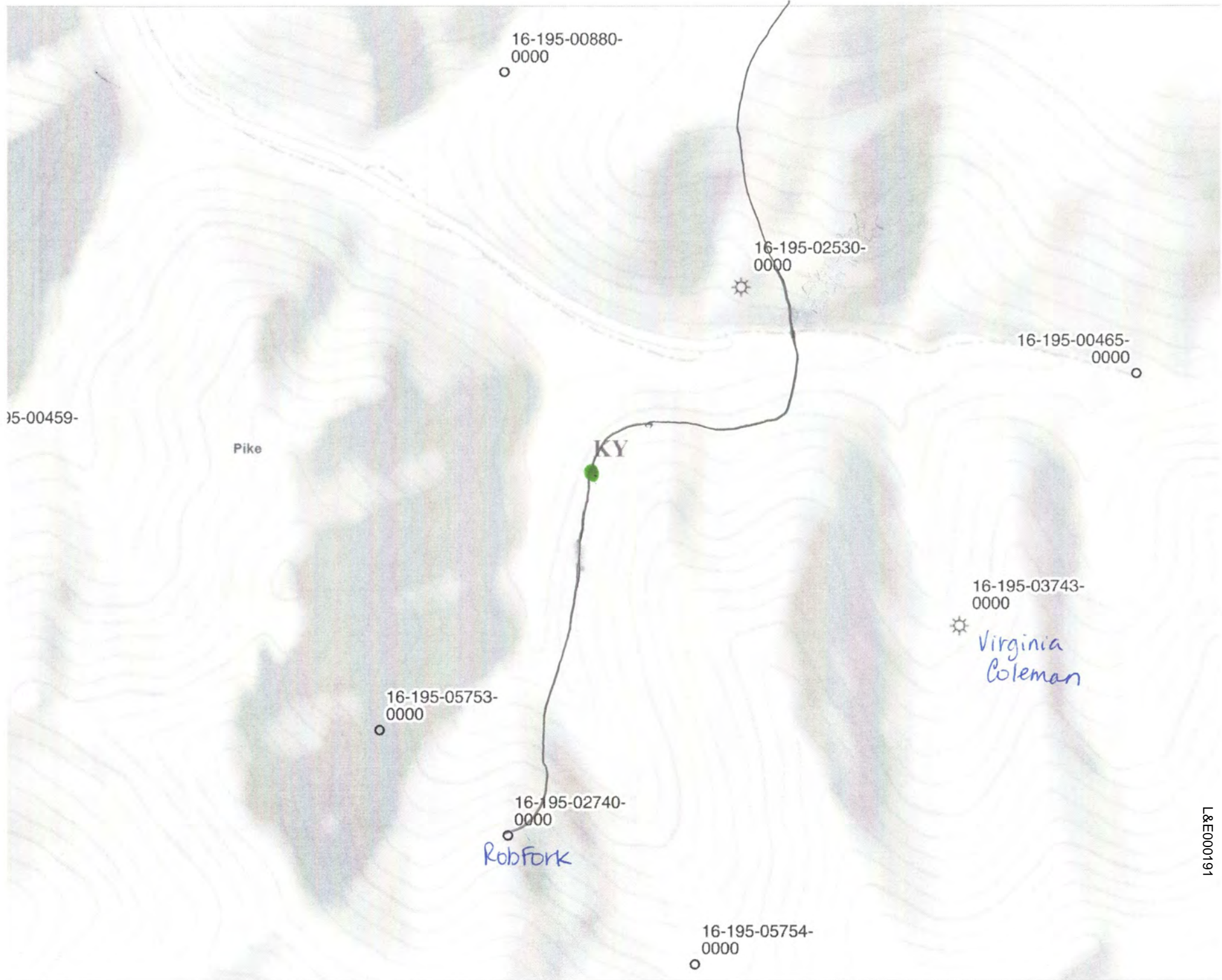

15-00459-

Pike

KY

Rob Fork

Virginia Coleman

L&E000191

16-195-00880-0000

16-195-02530-0000

16-195-00465-0000

16-195-03743-0000

16-195-05753-0000

16-195-02740-0000

16-195-05754-0000

Lindsey & Elliott

Leatherwood – Perry County



Wells originally drilled in approximately 1966.



Wells originally drilled in approximately 1967.

Natural gas line size and material: 2" metal, 2" plastic and 1 1/4" metal

Farm Tap gas recipients (marked by green dots):

1. Acct 908 EP
2. Acct 909 DM
3. Acct 910 DM
4. Acct 911 KY3
5. Acct 915 KY3
6. Acct 917 KY1



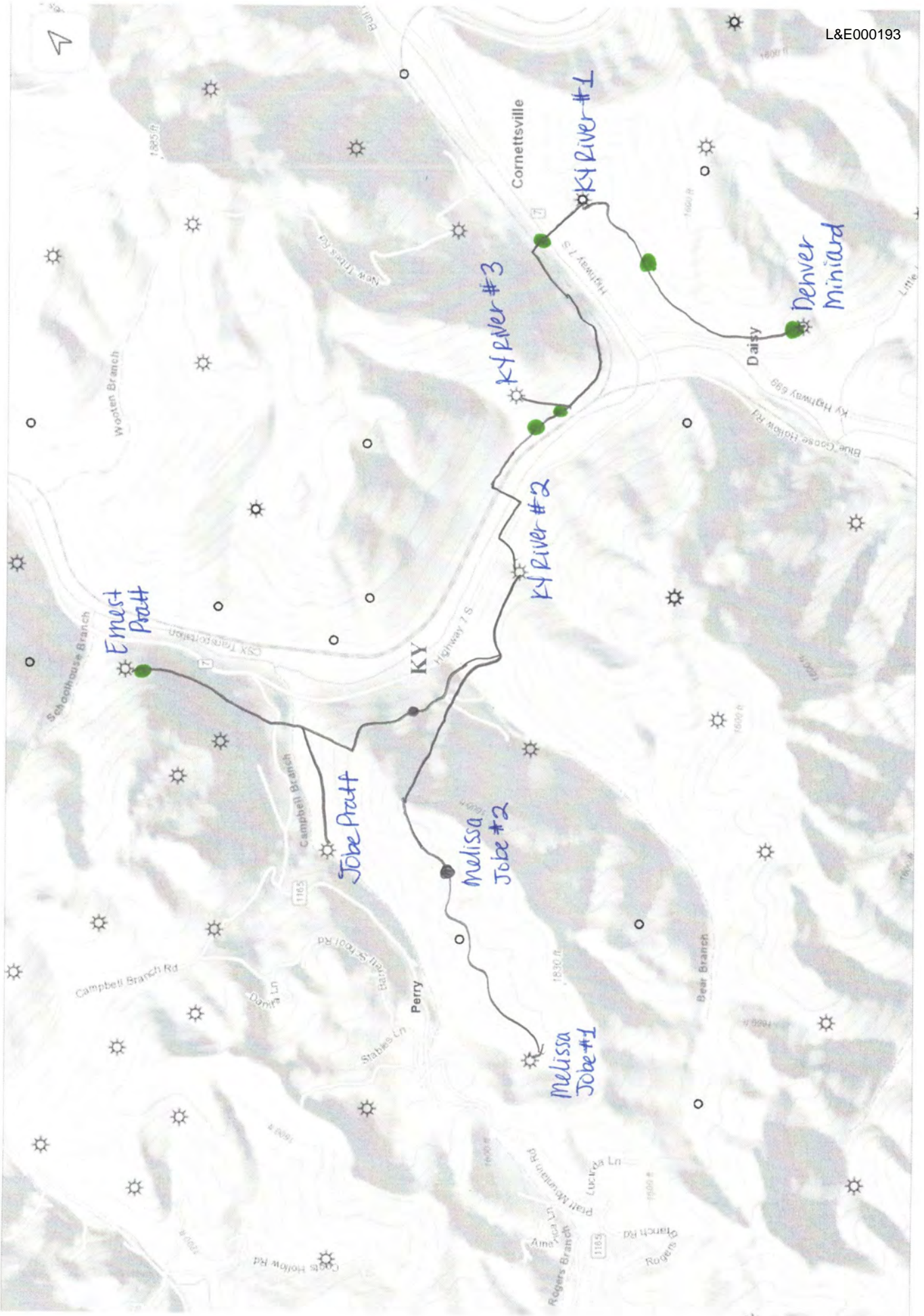

Lindsey & Elliott

Ulvah – Letcher County



Wells originally drilled in approximately 1968.



Wells originally drilled in approximately 1967.



Natural gas line size and material: 2” metal and 4” metal

Farm Tap gas recipients (marked by green dots):

1. Acct 901 JH
2. Acct 903 ID
3. Acct 904 JH

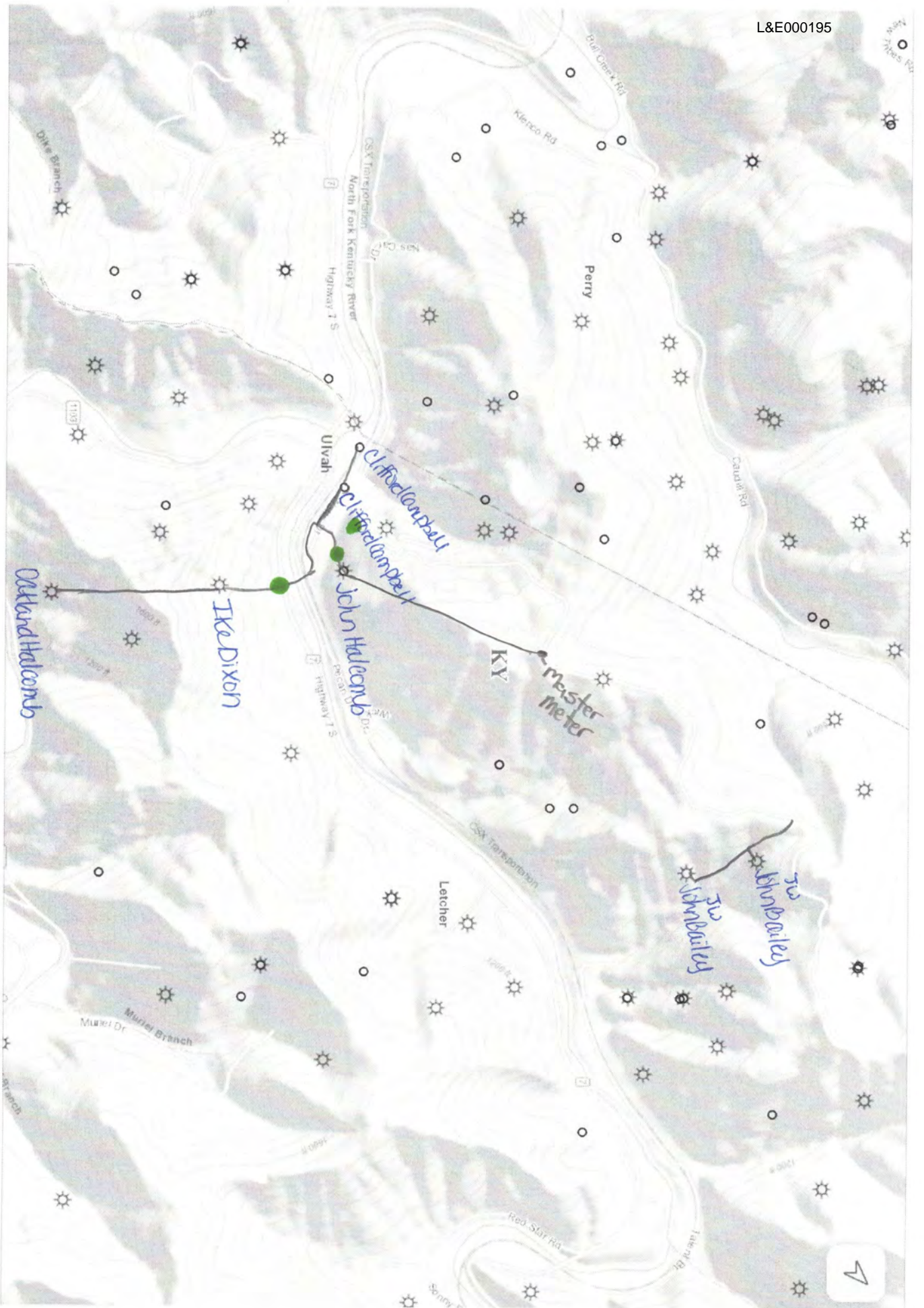

---

---

**LINDSEY & ELLIOTT**

Of:  
105 Laurel Lane  
Pikeville, KY 41501

**RATES, RULES, AND REGULATIONS  
FOR FURNISHING NATURAL GAS TO CUSTOMERS**

---

Date of Issue: \_\_\_\_\_

Date Effective: \_\_\_\_\_

Issued by:   
Will T. Lindsey, Jr.  
Member

Issued by Authority of an Order of the Public  
Service Commission of KY

in Case No.: \_\_\_\_\_

Dated: \_\_\_\_\_

---

**RATES AND CHARGES**

---

**APPLICABLE:**

Available to applicants along the gas lines of Lindsey Enterprises, LLC

**AVAILABILITY OF SERVICE:**

Farm Tap service in Pike, Floyd, Knott, Letcher, and Perry Counties

**FARM TAP RATES:**

Monthly Customer Charge	2 metric cubic foot per month
Minimum Bill	\$18.00 per month
All additional MCF	\$9.00 per metric cubic foot

---

Date of Issue: \_\_\_\_\_

Date Effective: \_\_\_\_\_

Issued by:   
Will T. Lindsey, Jr.  
Member

Issued by Authority of an Order of the Public  
Service Commission of KY

in Case No.: \_\_\_\_\_

Dated: \_\_\_\_\_

---

RULES AND REGULATIONS

---

1. Bills for service will be rendered monthly, the term "month" shall mean the period between consecutive meter readings which shall be taken, as nearly as possible, every thirty (30) days.
2. Bills are rendered on or about the 1<sup>st</sup> day of the month for service furnished during the previous month and are due on that date. Bills not paid by the 12<sup>th</sup> of the month shall be subject to a 10 percent penalty on the monthly amount due. A penalty will not be charged on an existing penalty.
3. A charge of \$200 shall be charged for each new service tap, including saddle and first shutoff valve that Lindsey & Elliott, must furnish and install.
4. A reconnection charge of \$100 shall be paid before service is restored following disconnection of service for nonpayment of bills.
5. A reconnection charge of \$100 shall be paid by customers which request a disconnection and subsequently re-establish service at the same premises within 12 months.
6. A service charge of \$25 will be imposed on any customer whose check is returned from the bank due to insufficient funds. Such account will be considered

---

Date of Issue: \_\_\_\_\_

Date Effective: \_\_\_\_\_

Issued by:   
Will T. Lindsey, Jr.  
Member

Issued by Authority of an Order of the Public  
Service Commission of KY

in Case No.: \_\_\_\_\_

Dated: \_\_\_\_\_

in arrears, subject to penalty and possible termination after notice pursuant to KAR 5:006, Section 11.

7. A charge of \$15 will be levied when a trip is made to collect a delinquent bill after proper notice.

8. Service will not be discontinued for nonpayment of bills without first having made a reasonable effort to induce the customer to pay the balance due. A 10-day written notice of cut-off will be given to the customer but the cut-off shall not be effected before 27 days after the mailing date of the original bill. This notice is separate from the bill and will include notification of state, local, and federal programs, if any, and their address, which provide assistance in payment of utility bills under certain conditions.

9. Lindsey & Elliott shall not be liable to Customer for discontinuance of service resulting from the plugging, abandonment, or change in the use of any of its wells. It is understood that the line from which Lindsey & Elliott supplies gas is not permanent and that service to the Customer by Lindsey & Elliott may cease, either temporarily or permanently, if Lindsey & Elliott in its sole discretion discontinues transportation of gas through that line. In such cases, either party hereto may cancel this arrangement on fifteen (15) days written notice without prejudice to the right of Lindsey & Elliott to continue to supply gas to other customers; and Lindsey & Elliott shall not be liable for any deficiency in the supply caused by the use of pumping stations, breakage of lines, or other causes, or for any claim for damage on account of any matters set forth in this paragraph.

10. For matters not addressed herein, Lindsey & Elliott adopts the applicable rules of the Public Service Commission.

---

Date of Issue: \_\_\_\_\_

Date Effective: \_\_\_\_\_

Issued by:   
Will T. Lindsey, Jr.  
Member

Issued by Authority of an Order of the Public  
Service Commission of KY

in Case No.: \_\_\_\_\_

Dated: \_\_\_\_\_

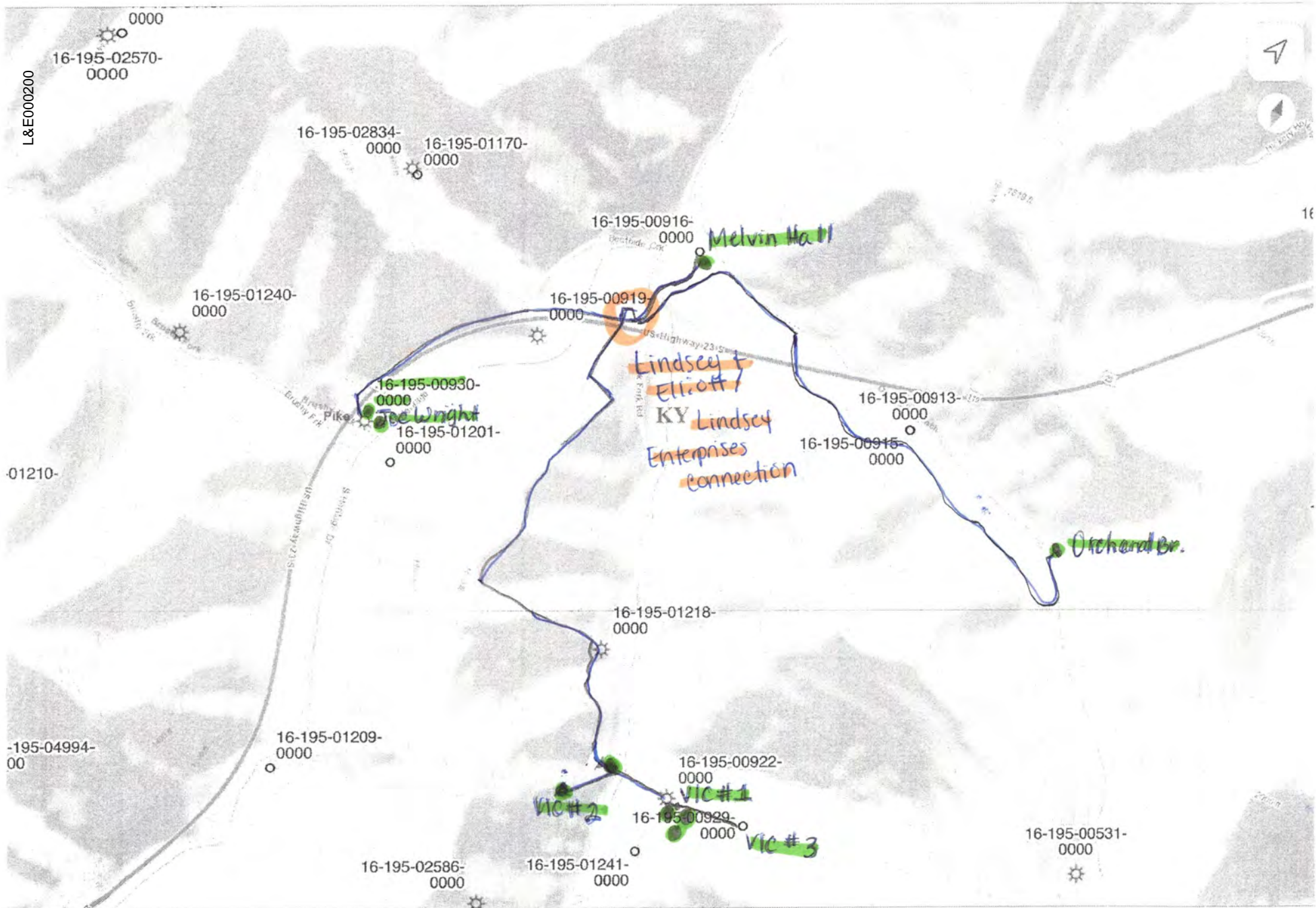

0000  
16-195-02570-0000

16-195-02834-0000  
16-195-01170-0000

16-195-00916-0000  
Melvin Hall

16-195-01240-0000

16-195-00919-0000

16-195-00930-0000  
Joe Wright

Lindsey + Elliott  
KY Lindsey Enterprises  
connection

16-195-00913-0000

16-195-00915-0000

Orchard Br.

16-195-01218-0000

16-195-01209-0000

16-195-00922-0000

VIC # 2

16-195-00929-0000

VIC # 1

VIC # 3

16-195-02586-0000

16-195-01241-0000

16-195-00531-0000

L&E000200

01210-

-195-04994-00



16



**TCO Historical Price Info**

1 message

Jill Linkenauger <jlinkenauger@eservicesllc.com>

Wed, Jul 6, 2022 at 10:50 AM

Date	NYMEX SETTLE	GAS DAILY MONTHLY AVERAGE	TCO INSIDE FERC	TCO BASIS (Inside FERC less NYMEX Settle)
202207	\$ 6.551		\$ 5.720	\$ (0.831)
202206	\$ 8.908	\$ 6.891	\$ 8.140	\$ (0.768)
202205	\$ 7.267	\$ 7.349	\$ 6.580	\$ (0.687)
202204	\$ 5.336	\$ 6.039	\$ 4.630	\$ (0.706)
202203	\$ 4.568	\$ 4.285	\$ 3.920	\$ (0.648)
202202	\$ 6.265	\$ 4.262	\$ 5.800	\$ (0.465)
202201	\$ 4.024	\$ 3.875	\$ 3.300	\$ (0.724)
202112	\$ 5.447	\$ 3.052	\$ 4.950	\$ (0.497)
202111	\$ 6.202	\$ 4.592	\$ 5.560	\$ (0.642)
202110	\$ 5.841	\$ 4.685	\$ 4.810	\$ (1.031)
202109	\$ 4.370	\$ 4.340	\$ 3.650	\$ (0.720)
202108	\$ 4.044	\$ 3.674	\$ 3.220	\$ (0.824)
202107	\$ 3.617	\$ 3.188	\$ 3.020	\$ (0.597)

**Jill D Linkenauger**

Jill D Linkenauger

Asset Manager II

Phone: 304.437.7277

ICE Chat: jlinken1



## Historical Price Information

1 message

Jill Linkenauger <jlinkenauger@eservicesllc.com>

Mon, Jul 10, 2023 at 9:51 AM

Date	NYMEX SETTLE	GAS DAILY MONTHLY AVERAGE	TCO INSIDE FERC	TCO BASIS (Inside FERC less NYMEX Settle)
202306	\$ 2.603		\$ 1.590	\$ (1.013)
202306	\$ 2.181	\$ 1.501	\$ 1.530	\$ (0.651)
202305	\$ 2.117	\$ 1.741	\$ 1.770	\$ (0.347)
202304	\$ 1.991	\$ 1.810	\$ 1.720	\$ (0.271)
202303	\$ 2.451	\$ 2.101	\$ 2.080	\$ (0.371)
202302	\$ 3.109	\$ 2.032	\$ 2.480	\$ (0.629)
202301	\$ 4.709	\$ 2.686	\$ 3.960	\$ (0.749)
202212	\$ 6.712	\$ 5.076	\$ 5.890	\$ (0.822)
202211	\$ 5.186	\$ 4.297	\$ 4.020	\$ (1.166)
202210	\$ 6.868	\$ 4.668	\$ 4.890	\$ (1.978)
202209	\$ 9.353	\$ 6.765	\$ 8.030	\$ (1.323)
202208	\$ 8.687	\$ 7.911	\$ 7.870	\$ (0.817)
202207	\$ 6.551	\$ 6.405	\$ 5.720	\$ (0.831)

Date	NYMEX SETTLE	EGTS-SP INSIDE FERC	EGTS SP BASIS (Inside FERC less NYMEX Settle)
202306	\$ 2.603	\$ 1.250	\$ (1.353)
202306	\$ 2.181	\$ 1.210	\$ (0.971)
202305	\$ 2.117	\$ 1.530	\$ (0.587)
202304	\$ 1.991	\$ 1.630	\$ (0.361)
202303	\$ 2.451	\$ 2.030	\$ (0.421)
202302	\$ 3.109	\$ 2.450	\$ (0.659)
202301	\$ 4.709	\$ 3.600	\$ (1.109)
202212	\$ 6.712	\$ 5.910	\$ (0.802)
202211	\$ 5.186	\$ 3.800	\$ (1.386)
202210	\$ 6.868	\$ 4.540	\$ (2.328)
202209	\$ 9.353	\$ 7.900	\$ (1.453)

Jill D Linkenauger

Jill D Linkenauger

Asset Manager II

Phone: 304.437.7277

ICE Chat: jlinken1



STATE OF KENTUCKY  
COUNTY OF PIKE, to-wit:

This the 22 day of November 1969, Earl Robinson, <sup>and Ersie Robinson, his wife,</sup> hereinafter called grantor, in consideration of the sum of one Dollar, (\$1.00) in hand paid, receipt of which is hereby acknowledged, doth hereby grant unto, W. W. Lindsey, Edgar Moore, Henry Adkins, Woodrow Mc Peek, Samuel Casebolt, Robert Boggs, Pearl Casebolt, Charles Branham, Frank Pruitt, Eugene Pruitt, Woody Hall, Sam Jones, Elizabeth Regular Baptist Church, Kermit Coleman, W. H. Ford, Ella Harris, Ruby Hall, John Colson, Gareth B. Belcher, Raymond Harris, Bill Johnson, Lloyd Harris, Clay Harris, Jack Estep, Benny A. Ford, Alvis Casebolt, and Henry Workman, hereinafter called "grantee", their successors and assigns, the right and rights of way to lay, construct, reconstruct, replace, renew, maintain, repair, operate, and remove pipe and pipe lines and needed appurtenances for the transportation and measurement of natural gas at such location as the grantee shall select, on over and through a certain tract of land situate in Pike County Kentucky, on the waters of Levisa Fork of Big Sandy River, and bounded and described as follows:

- On the North by lands of Vince Adkins
- On the East by lands of Elsie Ratliff
- On the South by lands of Charles S. Warren
- On the West by lands of Charles S. Warren

and being all or part of the lands conveyed to the grantor by William Jones by deed dated the 17 day of Sept, 1915, of record in the office of the Clerk of said County in deed book 254, page 605.

Grantor does hereby also grant unto said Grantee the rights of ingress and egress over the lands of grantors, to and from said lines or any of them, being constructed or to be constructed, for the purposes of construction, inspection, repairing, renewing, operating, or removing the same, together with the right of removal of such at will, in whole or in part; the grantee, its successors and assigns to select the way of ingress and egress.

TO HAVE AND TO HOLD said easements, rights of way and rights unto the said grantee, its successors and assigns.

The grantee hereby further agrees to pay for all damages done to fences and growing crops of the grantor while laying, repairing or removing said lines and further that the amount of said damages, if not mutually agreed upon, shall be ascertained and determined by three disinterested persons, one thereof to be appointed by the grantor, and one by the grantee, and the third by the two so appointed, and award of such three persons, or any two of them, shall be final and conclusive.

All of the rights granted and the duties ~~imposed thereby~~ imposed hereby upon the grantor and the grantee, respectively, shall inure to and be binding upon their respective heirs, personal representatives, successors and assigns.

WITNESS the following signatures and seals the day and year first above written.

This instrument prepared by: W. W. Lindsey  
Pikeville, Ky.

signed: Ersie Robinson

signed: Earl Robinson

STATE OF Kentucky

COUNTY OF Pike, to-wit:

I, Judith A. Plawick, a Notary Public of said County of Pike, State of Kentucky, do certify that Earl Robinson

and Ernie Robinson, his wife, whose names are signed to the within writing, bearing date the 22<sup>nd</sup> day of November, A. D.,

1969, have this day acknowledged the same before me in my said county.

Given under my hand this 22<sup>nd</sup> day of November, A. D., 1969

My commission expires May 9, 1973

Judith A. Plawick

State of Kentucky, } Clerk's Certificate of Lodgment and Record.  
County of Pike }

I, JOHN PAUL BLAIR, Clerk of the County Court for the County and State aforesaid, certify that the foregoing Assignment was on the 3<sup>rd</sup> day of December, 1969 lodged for record. Whereupon the same with the foregoing and this certificate have been duly recorded in my office.

Witness my hand this 5<sup>th</sup> day of December, 1969

JOHN PAUL BLAIR, Clerk  
By James Strasser

No. \_\_\_\_\_

**PIPE LINE RIGHT OF  
WAY GRANT**

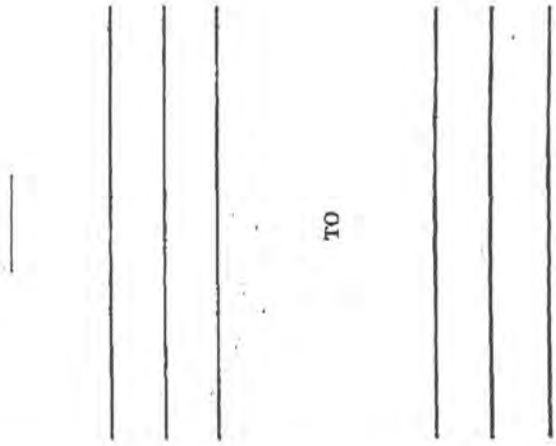

TO

# LINDSEY & ELLIOTT Gas & Oil Company

## WHO TO CALL

Anytime you suspect a gas leak or potential gas emergency please call one of the contacts listed below:

James Lester  
(606) 616-2308

Will Lindsey, Jr.  
(606) 213-1333

Lindsey & Elliott Office at  
(606) 437-4386

Other emergency numbers to call:

911



## Safety Awareness



## LINDSEY & ELLIOTT

P.O. BOX 902  
PIKEVILLE, KY 41502  
Phone: (606) 437-4386  
Fax: (606) 432-1407

P.O. BOX 902  
PIKEVILLE, KY 41502  
(606) 437-4386

## HOW TO PREVENT A GAS EMERGENCY



### INSIDE YOUR HOME

1. Keep all appliances clean, properly vented and serviced regularly.
2. Make sure everyone in your family knows how to operate gas appliances and shut-off valves.
3. Do not use or store gasoline, aerosols, or other products with flammable vapors near gas appliances.
4. Don't use an open gas oven for heating your home or drying clothes.
5. If you have a gas log in your fireplace, the damper must be permanently blocked open.
6. Whenever changing your furnace filter be sure to replace your fan compartment door.
7. Never cover fresh air vents that supply air to your gas appliances.
8. Have all gas line alterations and appliance repairs performed by a professional.

### OUTSIDE OF YOUR HOME

**Before digging in your yard, be sure to know the location of underground gas lines.**

Call us before you dig. We will come out and mark our underground lines for you. Never assume that you may know how the line runs. Be safe and call us first.



### IN CASE OF AN EMERGENCY

**If you smell gas or suspect a gas leak –**

No one is to turn on or off any electrical switches

No one is to use the phone, cell phones or ring door bells.

Extinguish all open flames. Do not light matches, cigarettes, etc.

Ventilate building.

Turn off gas supply, if feasible.

Everyone is to leave the building and go a safe distance (about a block) away.

Go on foot...no engines or sparks.

If the building is on fire get everyone out and call the fire department from a neighbor's house.

COMMONWEALTH OF KENTUCKY  
PUBLIC SERVICE COMMISSION  
CASE NO. 2023-00207

*Electronically Filed*

In the Matter of:

ELECTRONIC INVESTIGATION OF  
JURISDICTIONAL STATUS OF  
LINDSEY ENTERPRISES, LLC AND OF  
ITS COMPLIANCE WITH KRS  
CHAPTER 278, 807 KAR CHAPTER 005,  
AND 49 CFR PARTS 191 AND 192

**AFFIDAVIT**

Curtis Ratliff, having first been duly sworn, states as follows from his personal knowledge:

1. I am 69 years old and I am a life-long resident of Pike County, Kentucky. At all times between 1988 and 2017 I was employed by either Lindsey & Elliott Gas Co. or Lindsey Enterprises, LLC, and I am familiar with operations of those companies during that time period.
2. When I began working as described above, I became familiar with the farm tap present on a gas line in the Ford's Branch area of Pike County Kentucky that is subject of this investigation. That farm tap consisted of a tap, a regulator device between the tap and a displacement meter, and the displacement meter, all of which were located within a surface building in the area. My understanding is that all of the line running from that meter to the Ford's Branch area was installed by the residents of that area, or contractors working on their behalf, at their own expense. Further, I understand that the farm tap gas recipients in the Ford's Branch area had previously appointed and utilized an individual named Edgar Moore, now deceased, as their collective representative with regard to the farm tap gas they received. I also understand that from the time the farm tap was first created in or around 1969, two individuals

who received farm tap gas in the Ford's Branch area were nominated and took charge of dealing with any problems with or maintenance of the gas line or other apparatus beyond the meter associated with the farm tap.

3. Until approximately 1992, the residents of Ford's Branch who received farm tap gas paid on the basis of readings made at the meter located in the surface building described above. If some problem arose or maintenance was required on lines, regulators or other apparatus installed or utilized by the farm tap gas recipients in Ford's Branch, then I would turn off the gas at the farm tap until the farm tap gas recipients in Fords' Branch informed me that such work was completed. At that time, I did not conduct repairs or maintenance on the lines, regulators or other apparatus installed by or utilized by the farm tap gas recipients in the Ford's Branch area.

4. Sometime in or around 1991 or 1992, vandals damaged the gauges on the displacement meter described above. Since the farm gas recipients in the Ford's Branch area had installed, on their own initiative and at their own cost, meters on each of their homes or structures, those meters were thereafter utilized for billings.

5. Sometime in the early 1990's but after vandals damaged the meter described above, the farm gas recipients in the Ford's Branch area asked Lindsey Enterprises to assist them with repairs needed on the gas line and other apparatus associated with the farm tap that the farm tap recipients had installed on their own initiative and at their own expense. I did conduct such work for Lindsey Enterprises, which was done on a contract basis between Lindsey Enterprises and the farm tap gas recipients in the Ford's Branch area. During my employment, I was not aware of



any new request for farm tap gas being made by persons associated with new houses or other new structures in the Ford's Branch area described herein, and I never set any gas meter for any structure in that area.

Further the Affiant sayeth naught.

  
Curtis Ratliff

COMMONWEALTH OF )  
KENTUCKY )

COUNTY OF Pike )

The foregoing instrument was subscribed and sworn to me before me on this 24<sup>th</sup> day of August, 2023, by Curtis Ratliff.

My commission expires: 9-21-26

NOTARY PUBLIC

Print Name: Tianna Diane Po

ID Number: KYNPS8818

Date	NYMEX SETTLE	GAS DAILY MONTHLY AVERAGE		L&E000210	TCO BASIS (Inside FERC less NYMEX Settle)	
					TCO INSIDE FERC	
202308	\$ 2.492			\$ 1.350	\$ (1.142)	
202307	\$ 2.603	\$ 1.702		\$ 1.590	\$ (1.013)	
202306	\$ 2.181	\$ 1.501		\$ 1.530	\$ (0.651)	
202305	\$ 2.117	\$ 1.741		\$ 1.770	\$ (0.347)	
202304	\$ 1.991	\$ 1.810		\$ 1.720	\$ (0.271)	
202303	\$ 2.451	\$ 2.101		\$ 2.080	\$ (0.371)	
202302	\$ 3.109	\$ 2.032		\$ 2.480	\$ (0.629)	
202301	\$ 4.709	\$ 2.686		\$ 3.960	\$ (0.749)	
202212	\$ 6.712	\$ 5.076		\$ 5.890	\$ (0.822)	
202211	\$ 5.186	\$ 4.297		\$ 4.020	\$ (1.166)	
202210	\$ 6.868	\$ 4.668		\$ 4.890	\$ (1.978)	
202209	\$ 9.353	\$ 6.765		\$ 8.030	\$ (1.323)	
202208	\$ 8.687	\$ 7.911		\$ 7.870	\$ (0.817)	
202207	\$ 6.551	\$ 6.405		\$ 5.720	\$ (0.831)	
202206	\$ 8.908	\$ 6.891		\$ 8.140	\$ (0.768)	
202205	\$ 7.267	\$ 7.349		\$ 6.580	\$ (0.687)	
202204	\$ 5.336	\$ 6.039		\$ 4.630	\$ (0.706)	
202203	\$ 4.568	\$ 4.285		\$ 3.920	\$ (0.648)	
202202	\$ 6.265	\$ 4.262		\$ 5.800	\$ (0.465)	
202201	\$ 4.024	\$ 3.875		\$ 3.300	\$ (0.724)	
202112	\$ 5.447	\$ 3.052		\$ 4.950	\$ (0.497)	
202111	\$ 6.202	\$ 4.592		\$ 5.560	\$ (0.642)	
202110	\$ 5.841	\$ 4.685		\$ 4.810	\$ (1.031)	
202109	\$ 4.370	\$ 4.340		\$ 3.650	\$ (0.720)	
202108	\$ 4.044	\$ 3.674		\$ 3.220	\$ (0.824)	
202107	\$ 3.617	\$ 3.188		\$ 3.020	\$ (0.597)	

---

**Lindsey & Elliott**

4 messages

---

**Karen Lindsey** <lindseyenterprisesllc@gmail.com>  
To: christopher.bailey@ky.gov

Mon, Oct 11, 2021 at 10:32 AM

---

**Bailey, Christopher O (PSC)** <christopher.bailey@ky.gov>  
To: Karen Lindsey <lindseyenterprisesllc@gmail.com>

Mon, Oct 11, 2021 at 1:35 PM

Tianna,

It was great meeting and talking with you this morning.

I have attached a couple documents for your reference.

First, is an example letter that needs to be sent to Melissa Holbrook, Assistant Director DOI / Gas Pipeline Safety Program Manager. Please copy me as well. An email with the letter as an attachment is sufficient.

MelissaC.Holbrook@ky.gov

christopher.bailey@ky.gov

Second, I spoke to Will regarding any **new** farms taps installed. They must be inspected by the PSC prior to being placed into service. This does not apply to any existing farm tap customers or free farm tap customers. It only applies to new paying customers.

I have included a farm tap packet that explains the process.

In short, the inspection includes verification of the pipeline materials, regulators, tracer wire (if plastic) and depth. A pressure test will also be conducted at 50 psi for 30 minutes. The pipe is to be pressurized by the operator or customer in the presence of a PSC inspector.

To schedule an inspection a reasonable notice including the name of the operator & phone number and customer information (name, address, phone number) shall be submitted to Pipeline.Safety@ky.gov . A PSC inspector will contact the operator to schedule the inspection.

Lastly, I spoke with Melissa to get clarification on filing the annual report with PHMSA. Once I get confirmation, I will pass that along.

If you have any questions, please give me a call on my cell.

Thank you,

Chris

Chris Bailey

Division of Inspections- Gas Branch

Kentucky Public Service Commission

211 Sower Blvd.

Frankfort, KY 40602

Office: 502-782-2558

**Cell: 502-791-1393**

**From:** Karen Lindsey <lindseyenterprisesllc@gmail.com>  
**Sent:** Monday, October 11, 2021 10:33 AM  
**To:** Bailey, Christopher O (PSC) <christopher.bailey@ky.gov>  
**Subject:** Lindsey & Elliott

---

**2 attachments**

 **Example Letter for Production Operator.docx**  
27K

 **Farm Tap Packet.pdf**  
952K

Chris,

It was great meeting & talking to you as well. I sent an email to Melissa and copied you on it with the letter.

If you all need anything else just let us know.

Thank you.

Tianna

[Quoted text hidden]

---

**Bailey, Christopher O (PSC)** <christopher.bailey@ky.gov>

Mon, Nov 8, 2021 at 7:39 AM

To: Karen Lindsey <lindseyenterprisesllc@gmail.com>

Thank you. I'll get with Melissa and get a response back to you.

Thank you,

Chris

Get Outlook for iOS

---

**From:** Karen Lindsey <lindseyenterprisesllc@gmail.com>

**Sent:** Friday, November 5, 2021 2:43:45 PM

**To:** Bailey, Christopher O (PSC) <christopher.bailey@ky.gov>

**Subject:** Re: Lindsey & Elliott

[Quoted text hidden]



# Lindsey & Elliott



P.O. Box 902  
Pikeville, Kentucky 41502

Telephone  
(606) 437-4386

11/1/2021

Dear Ms. Holbrook,

Lindsey & Elliott Oil & Gas operates 34 wells and approximately 15 Miles of production pipelines in Pike, Floyd, Knott, Perry and Letcher counties.

Pursuant to 192.8, we utilized API RP 80 to determine our facilities are considered production operations.

As stated in API RP 80, Section 2.3 "*Production Operation- means piping and equipment used for production and preparation for transportation or delivery of hydrocarbon gas and/or Liquids and included the following processes: (a) extraction and recovery, lifting, stabilization, treatment, separation, production processing, storage, and measurement of hydrocarbon gas/liquids; and (b) associated production compression, gas lift, gas injection, or fuel gas supply.*

Lindsey & Elliott Oil & Gas's production operation consist of the wellhead and associated lift, separation & filtration equipment as well as single well pipelines and larger production pipelines used to transport the gas from production fields. API RP 80 defines this in Section 2.4 Supplemental Definitions subpart J.

API RP 80 Figure B-11, Typical Appalachian Production Operation and Gas Gathering Operation, is an accurate representation of our production operations.

Maps referencing our wells and associated production pipelines are available.

If you have questions or need further clarification, please contact Will Lindsey Jr. at 606-437-4386.

Sincerely,

Tianna Po  
Bookkeeper



# PIPELINE SAFETY BRANCH GENERAL INSPECTION REPORT P&E000215

KENTUCKY PUBLIC SERVICE COMMISSION

Pipeline.Safety@ky.gov

KY PSC Inspectors(s):	Chris Bailey	Inspection Date(s):	10/11/2021
-----------------------	--------------	---------------------	------------

## INSPECTION INFORMATION

Name of Inspection:	Jurisdictional Determination
Location of Inspection:	105 Laurel Lane, Pikeville, KY
Description of Inspection:	Review operators facilities for State and Federal jurisdiction determination

## OPERATOR INFORMATION

Name of Operator:	Lindsey & Elliott Oil & Gas		
Type of Facility:	Production	Area of Operation:	Pikeville, KY
<u>Persons Interviewed</u>	<u>Title</u>	<u>Phone No.</u>	<u>Email</u>
Will Lindsey	Owner/ President	606-213-1333	lindseyenterprisesllc@gmail.com

## Summary of Inspection

Lindsey & Elliott Oil & Gas operates 34 wells and approximately 15 Miles of production pipelines in Pike, Floyd, Knott, Perry and Letcher counties.

The operator has filed PHMSA form 7100.2-1 " Annual Report for Natural Gas or Other Gas Transmission and Gathering Systems" since 2010.

A jurisdictional determination inspection was conducted reviewed Lindsey & Elliott's assets on October 11, 2021.

The operator was provided with instructions on notifying the KY PSC of the function of their assets and operations.







Andy Beshear  
Governor

Rebecca W. Goodman  
Secretary  
Energy and Environment Cabinet

Commonwealth of Kentucky  
**Public Service Commission**  
211 Sower Blvd.  
P.O. Box 615  
Frankfort, Kentucky 40602-0615  
Telephone: (502) 564-3940  
Fax: (502) 564-3460  
psc.ky.gov

Kent A. Chandler  
Chairman

Amy D. Cabbage  
Vice Chairman

Marianne Butler  
Commissioner

November 8, 2021

Will Lindsey, Jr.  
Lindsey & Elliott Oil and Gas  
P.O. Box 902  
Pikeville, KY 41502

Re: Lindsey & Elliott Oil and Gas Jurisdictional Gathering Status

Dear Mr. Lindsey:

On November 1, 2021, PSC Staff received a letter from Lindsey & Elliott Oil and Gas alleging the pipeline sections previously identified as jurisdictional gathering pipelines are operated as production operations. Pursuant to 192.8, Lindsey & Elliott Oil and Gas has utilized API RP 80 to make this determination.

Upon review of your written explanation of operations in the letter dated November 1, 2021, and the previous review of facility mapping and records on October 11, 2021, PSC Staff consulted API RP 80 as well as a PHMSA interpretation letter (PI-9-0008) dated July 30, 2009. Based upon the information provided and field review, Lindsey & Elliott Oil and Gas pipelines should be treated as production operations as defined in API RP 80 Sections 2.3 and 2.4.

Safety remains priority with the Commission. PSC Staff recommends that Lindsey & Elliott Oil and Gas continue to perform routine maintenance and conduct leakage surveys.

In the event that piping configuration or operations change, please notify the PSC for further evaluation.

Sincerely,

Melissa Holbrook  
Assistant Director DOI /  
Gas Pipeline Safety Program Manager  
Division of Inspections



RULES GOVERNING GAS SERVICE FROM PRODUCING GAS WELLS AND GATHERING PIPELINES  
**KENTUCKY PUBLIC SERVICE COMMISSION**

[Pipeline.Safety@ky.gov](mailto:Pipeline.Safety@ky.gov)

**807 KAR 5:026. Gas service; gathering systems.**

**RELATES TO: KRS Chapter 278, 49 C.F.R. 192**

**STATUTORY AUTHORITY: KRS 278.040(3), 278.485**

NECESSITY, FUNCTION, AND CONFORMITY: KRS 278.040(3) authorizes the Public Service Commission to adopt, in keeping with KRS Chapter 13A, reasonable administrative regulations to implement the provisions of KRS Chapter 278. KRS 278.485(1) requires gas service to be furnished at rates and charges determined by the commission. KRS 278.485(3) authorizes the commission to prescribe safety standards for installation of service lines. This administrative regulation applies to service from natural gas gathering pipeline systems.

**Section 1. Definitions. For purposes of this administrative regulation:**

- (1) "Average volumetric rate" means the rate of a local gas distribution utility subject to rate regulation by the commission, which is an average of the utility's volumetric retail gas sales rates for residential customers.
- (2) "Customer line" means all equipment and material required to transfer natural gas from the tap on the gathering line to the customer's premises and includes the saddle or tapping tee, the first service shutoff valve, the meter, and the service regulator, if one is required.
- (3) "Customer meter" means the device that measures the transfer of gas from the pipeline company to the consumer.
- (4) "Gas company" means the owner of any producing gas well or gathering line.
- (5) "Gathering line" means a pipeline that transports gas from a current production facility to a transmission line or main.
- (6) "Interior line" means pipe used to transfer natural gas from the point of entry into a building to the point or points of use.
- (7) "Price index" means the average of the producer price index-utility natural gas (PPI 05-5) for the most recent twelve (12) month period as published monthly by the United States Department of Labor, Bureau of Labor Statistics.

**Section 2. Construction Standards.** Construction not specifically addressed by this administrative regulation shall meet applicable requirements of the "American National Standard Code for Pressure Piping, Gas Transmission and Distribution Piping Systems (ASME B31.8)" 2016 edition, as published by the American Society of Mechanical Engineers, Two Park Avenue, New York, N. Y. 10016-590.

**Section 3. Requirements for Service.** (1) Persons desiring gas service under KRS 278.485 shall apply at the local gas company office. Applications shall contain:

- (a) The name and address of the applicant.
  - (b) The purpose for which gas is requested.
  - (c) The name and address of the contractor who will install the customer line.
  - (d) The name and address of the gas company from which service is requested.
- (2) The gas company shall furnish the applicant with construction drawings specifying the installation methods and the materials for service installation.
- (3) Prior to providing service, the gas company shall furnish a copy of the application to the commission.
- (4) Upon receipt of a copy of the application, the commission shall cause the customer line to be inspected for compliance with this administrative regulation prior to commencement of service.
- (5) The commission shall notify the applicant by mail if the customer line does not comply with commission specifications. If subsequent inspection reveals that defects have not been corrected, the commission shall notify the gas company, and the gas company shall take no further action on the application until the defects have been corrected.
- (6) The gas company shall furnish, install, and maintain the meter and the service tap, including saddle and first service shutoff valve, which shall remain its property. The gas company shall ensure that its name appears on each of its meters.
- (7) All other approved equipment and material required for the service shall be furnished, in-stalled, and maintained by the customer at his expense and shall remain his property.
- (8) If leaks or other hazardous conditions are detected in the customer line, the gas company shall discontinue service until the hazardous conditions have been remedied.

**Section 4. Connections to High Pressure Gathering Lines.** (1) Connections shall be smaller than the diameter of the gathering line.

- (2) Connections shall be on the upper one-half (1/2) of the gathering line surface, and at a forty-five (45) degree angle, if practicable.
- (3) Connections shall be at right angles to the center line of the gathering line.
- (4) A service shutoff valve shall immediately follow the connection to the gathering line.
- (5) A drip tank shall be installed preceding the regulating equipment, unless the gas company has dehydrated the natural gas supply prior to providing to the customer.

**Section 5. Control and Limitation of Gas Pressure.** (1) If maximum gas pressure on the gathering line is capable of exceeding sixty (60) psig, a service regulator shall be installed between the service shutoff valve and the customer meter, and a secondary regulator shall be installed between the service regulator and the customer meter. Regulators shall be spring type, and the service regulator shall not be set to maintain pressure higher than sixty (60) psig. A spring type relief valve shall be installed to limit pressure on the inlet of the service regulator to sixty (60) psig or less.

(2) Every customer line shall be equipped with a properly-sized spring type relief valve to avoid overpressuring the customer line. The valve may be part of the final stage regulator.

(3) Regulators shall not be bypassed.

(4) Each relief valve shall be vented into outside air, and all vents shall be covered to prevent water and insects from entering.

(5) All metering and regulating equipment shall be as near to the gathering line as practicable, in accordance with safe and accepted operating practices.

(6) Regulating equipment shall be properly protected by the customer.

**Section 6. Customer Lines and Metering Facilities.** (1) The customer shall furnish and install the customer line from the tap to the point of use. The customer shall secure all rights-of-way and railroad, highway, and other crossing permits. The customer line shall be laid on undisturbed or well compacted soil in a separate trench, avoiding all structures and hazardous locations. A structure shall not be erected over the line.

(2) A branch tee or other connection shall not be installed on the line to serve any user other than the customer without prior written consent of the gas company and the customer. If consent is given, service to each user shall have an automatic shutoff valve with manual reset located on the riser in a horizontal position. The shutoff valve shall have maximum operating pressure of eight (8) ounces PSIG with a shutoff pressure setting of not less than two (2) ounces.

(3) Customer lines shall not be constructed nearer than thirty-six (36) inches to any subsurface structure.

(4) Customer lines, including the connection to the main, if feasible, shall be checked for leaks by the gas company prior to first use. If it is not feasible to test the connection to the main before first use, it shall be tested for leaks at the operating pressure when placed into service. Customer lines shall be tested by the gas company with air, natural gas, or inert gas at fifty (50) psig for at least thirty (30) continuous minutes.

(5) Customer lines shall be purged after testing to remove any accumulated air.

(6) Metering pressure shall not exceed eight (8) ounces or .5 psig.

(7) Steel customer lines shall be constructed of black finish steel pipe, shall have a diameter determined by the maximum hourly load for the gas service, and shall conform to standards in the Standard Specification for Pipe, Steel, Black, and Hot-dipped, Zinc Coated, Welded and Seamless (A53/A53M-12) 2012 edition, as published by the American Society for Testing and Materials, 100 Barr Harbor Drive, PO Box C700, West Conshohocken, Pennsylvania 19428-2959. All joints and fittings shall be coated or taped, in accordance with manufacturer's recommendations, from the gas meter to the outlet side of the

stopcock located on the riser entering the building. Steel customer lines shall be installed with at least twelve (12) inches of cover on private property and at least eighteen (18) inches of cover on streets and roads. If the steel customer line passes through tillable land, the trench shall be of sufficient depth to permit twenty-four (24) inches of backfill above the service line.

(8) Each steel customer line shall have two (2) insulating joints, one (1) between the secondary regulator and the customer meter, and one (1) at the point of entry into the building.

(9) Plastic customer lines shall have a diameter determined by the maximum hourly load for the gas service and shall meet the Standard Specification for Polyethylene (PE) Gas Pressure Pipe, Tubing and Fittings (D2513-16a), 2016 edition, as published by the American Society for Testing and Materials, 100 Barr Harbor Drive, PO Box C700, West Conshohocken, Pennsylvania 19428-2959. Plastic customer lines shall be installed with at least twelve (12) inches of cover on private property and at least eighteen (18) inches of cover on streets and roads. If passing through tillable land, the plastic customer line shall be installed with at least twenty-four (24) inches of cover. Plastic customer lines shall be buried with an electrically conductive wire to enable inspectors to locate the plastic line. All joints in plastic lines shall be made by persons operator-qualified in accordance with 49 C.F.R. Part 192 to make plastic pipe joints. A plastic line shall not be installed above ground.

(10) Customer lines shall enter the building above ground level, and a stopcock valve shall be located on the riser.

(11) Each customer's service shall have an automatic shutoff valve with manual reset to stop gas flow if gas pressure fails. The valve may be part of the final stage regulator and shall have operating pressure of eight (8) ounces with shutoff pressure setting of not less than two (2) ounces.

(12) A combustible gas in a distribution line must contain a natural odorant or be odorized so that at a concentration in air of one-fifth of the lower explosive limit, the gas is readily detectable by a person with a normal sense of smell.

**Section 7. Failure to Pay Bills or Other Default.** (1) Customers shall be required to pay the installation charge and to pay for all gas delivered at rates approved by the commission in accordance with KRS Chapter 278 and 807 KAR Chapter 5. The gas company shall render statements to the customer at regular monthly or bimonthly intervals. Statements shall be rendered within ten (10) days following each billing period. Service shall not be discontinued to any customer for nonpayment of charges unless the gas company has first made a reasonable effort to obtain payment from the customer. The customer shall be given at least forty-eight (48) hours' written notice of termination, but termination of service shall not be made until at least fifteen (15) days after the original bill has been mailed. Service shall not be reestablished until the customer has paid the gas company all amounts due for gas delivered plus a turn-on charge of twenty-five (25) dollars. If the customer has not paid amounts owed, or if the customer has not complied with commission administrative regulations within thirty (30) days from the date the gas is turned off, the gas company may disconnect the customer line from its gathering line. Service shall not be reestablished until the customer has complied with provisions of this administrative regulation pertaining to initial service.

(2) The gas company may require a cash deposit or other guaranty from the customer to secure payment of bills.

**Section 8. General Provisions.** The gas company shall have reasonable access to the customer's premises, and may shut off gas and remove its property from the premises upon reasonable notice for any of the following reasons:

- (1) Need for repairs;
- (2) Nonpayment;
- (3) Failure to make a cash deposit, if required;
- (4) Any violation of this administrative regulation;
- (5) Customer's removal from premises;
- (6) Tampering with the meter, regulators, or connections;
- (7) Shortage of gas or reasons of safety;
- (8) Theft of gas;
- (9) Any action by a customer to secure gas through his meter for purposes other than those for which it was requested, or for any other party without written consent of the gas company; or
- (10) False representation with respect to ownership of property to which service is furnished.

**Section 9. Rates and Charges.** (1) Rates. Each gas company shall charge rates filed with and approved by the commission in accordance with KRS Chapter 278 and 807 KAR Chapter 5. A gas company may request an adjustment in its rates to reflect changes in its costs to provide service pursuant to KRS 278.485.

(a) A gas company which provides service pursuant to KRS 278.485 may request an adjustment in rates through a proposed tariff submitted at least sixty (60) days prior to its proposed effective date if:

1. The percentage change in rates does not exceed the percentage change in the price index during the most recent twelve (12) month period immediately preceding the date the proposed tariff is filed; and
2. The proposed rate does not exceed the highest average volumetric rate of a local gas distribution utility approved by the commission in accordance with KRS 278 and 807 KAR Chapter 5 and in effect on the date the proposed tariff is filed. The commission shall provide the current percentage change in the price index and the highest prevailing rate upon written request.

(b) If the proposed percentage increase in rates exceeds the percentage change in the price index but the proposed rate remains below the highest prevailing gas rate approved by the commission, the gas company shall submit, with its proposed tariff, cost data which support the proposed increase. The data shall include the gas company's costs to provide the service during each of the previous two (2) years and shall be current within ninety (90) days of the date the proposed tariff is filed.

(c) A proposed tariff increasing rates shall not be filed with a proposed effective date less than one (1) year later than the last commission approved increase. Once the commission has determined that sufficient information has been filed with the proposed tariff, the commission shall either approve or

deny the proposed adjustment within sixty (60) days. The commission may suspend the proposed tariff beyond the sixty (60) day review period.

(d) A gas company which files a proposed tariff to increase rates shall mail notice to its customers no later than twenty (20) days prior to the filing date of the proposed tariff. The notice shall be dated, shall state the proposed rate and the estimated amount of monthly increase per customer, and shall state that any customer may file comments or a request to intervene by mail to the Public Service Commission, 211 Sower Boulevard, P.O. Box 615, Frankfort, Kentucky 40602.

(e) Instead of a rate adjustment through a proposed tariff, a gas company may file an application with the commission for authority to adjust rates pursuant to 807 KAR 5:001, Section 10. If eligible, the gas company may file under the alternative rate adjustment procedure, 807 KAR 5:076.

(2) Charges.

(a) Any nonrecurring, customer-specific charge, such as those listed in 807 KAR 5:006, Section 8, that is assessed by the gas company shall be listed in its tariff. These charges may be adjusted by filing a proposed tariff with the commission at least thirty (30) days prior to the effective date of the adjustment.

(b) Each gas company may charge \$150 for each service tap, including saddle and first shutoff valve which, under this administrative regulation, it shall furnish and install.

(3) Provisions contained in this administrative regulation shall apply only to connections made and services provided pursuant to KRS 278.485 after the effective date of this administrative regulation.

(4) In providing notice as required by Section 9(1) (d) of this administrative regulation, the gas company shall use the following form:

NOTICE OF PROPOSED RATE CHANGE

(Name of gas company) has filed a request with the Public Service Commission to increase its rates. The rates contained in this notice are the rates proposed by (name of gas company). However, the Public Service Commission may order rates to be charged that differ from the rates in this notice. Any corporation, association, body politic, or person may file written comments or a written request for intervention within thirty (30) days of the date of this notice with the Public Service Commission, 211 Sower Boulevard, P.O. Box 615, Frankfort, Kentucky 40602. Copies of the request for an increase in rates may be obtained by contacting the gas company at (address of gas company). A copy of the request for an increase in rates is available for public inspection at this address.

**Section 10. Exceptions.** (1) A utility may submit a written request to the commission to obtain an exception based on good cause for a requirement listed in this administrative regulation. The utility shall attach supporting evidence of good cause to the written request.

(2) Once the request is received, the commission shall determine whether good cause exists to grant an exception to a requirement of this administrative regulation. The commission shall notify the utility, in writing, of:

(a) The decision as to whether good cause exists; and

(b) If good cause exists:

1. The scope and duration of any exception granted; and

2. Any conditions that the utility is required to meet to maintain the exception.

(3) In determining whether good cause exists, the commission shall consider whether the evidence shows that complying with the relevant requirement would be impracticable or contrary to the public interest.

**Section 11. Incorporation by Reference.** (1) The following material is incorporated by reference:

(a) "American National Standard Code for Pressure Piping, Gas Transmission and Distribution Piping Systems (ASME B31.8)", 2016 edition, as published by the American Society of Mechanical Engineers, Two Park Avenue, New York, N. Y. 10017-5990;

(b) "Standard Specification for Pipe, Steel, Black, and Hot-dipped, Zinc Coated, Welded and Seamless (A53-/53M)", 2012 edition, as published by the American Society for Testing and Materials, 100 Barr Harbor Drive, PO Box C700, West Conshohocken, Pennsylvania 19428; and

(c) "Standard Specification for Polyethylene (PE) Gas Pressure Pipe, Tubing and Fittings (D 2513-16a)", 2016 edition, as published by the American Society for Testing and Materials, 100 Barr Harbor Drive, PO Box C700, West Conshohocken, Pennsylvania 19428.

(2) This material may be inspected, copied, or obtained, subject to applicable copyright law, at the Public Service Commission, 211 Sower Boulevard, PO Box 615, Frankfort, Kentucky 40602-0615, Monday through Friday, 8:00 a.m. through 4:30 p.m.

This is to certify that the Public Service Commission Chairman has reviewed and recommended this administrative regulation prior to its adoption, as required by KRS 278.040(3). (8 Ky.R. 811; eff. 4-7-1982; 9 Ky.R. 742; 917; eff. 1-6-1983; 16 Ky.R. 2039; eff. 5-13-1990; 22 Ky.R. 2114; 23 Ky.R. 433; eff. 7-19-1996; 44 Ky.R. 2436; 45 Ky.R. 92; eff. 8-6-2018; Crt eff. 3-27-2019.)



**278.485 Gas pipeline company to furnish gas -- When -- Rates -- Duty of person applying for gas service and gas pipeline company -- Abandonment of gas wells -- Discontinuance of service -- Right to tap a gathering line.**

Every gas pipeline company obtaining gas from producing wells located within this state, upon the request of the owner of the property on or over which any producing well or gas gathering pipeline is located or the owner of real estate whose property and point of desired service is located within one-half (1/2) air-mile of said company's producing gas well or gas gathering pipeline, shall furnish gas service to such owner and applicant, subject to and upon the following terms, conditions, and provisions, to-wit:

- (1) The gas service shall be furnished at rates and minimum monthly charges determined by the Public Service Commission.
- (2) The applicant for such gas service shall construct or cause to be constructed, and shall maintain and keep in good repair, the service lines, and shall provide and install or cause to be installed, and keep in good repair, the necessary automatic gas regulators, and shall pay the entire cost thereof. The company, at its own expense, shall provide, install, and maintain the necessary gas meters.
- (3) The construction of each service line; the installation, type, and number of automatic gas regulators and gas meter or meters, and the connection thereof with the gas producing well or pipeline shall be under the supervision of the Public Service Commission or an agent thereof; and shall conform to such standards of safety, location, and convenience as may be prescribed by said commission.
- (4) Neither the gas producer nor the gas pipeline company shall be responsible for maintaining any fixed or specified gas pressure. Neither the gas producer nor the gas pipeline company shall be liable for any accident or accidental injuries or damages which may result from any defect or failure of any automatic gas regulator or for any leakage or other defect or failure of any service line installed or constructed by the applicant.
- (5) Nothing in this section shall be construed as requiring any gas pipeline company to serve any such owner of property or applicant from any line or lines that have been held to be subject to federal jurisdiction by order of the Federal Energy Regulatory Commission or a court of competent jurisdiction. The provisions of this section shall apply only to producing gas wells and to gas pipelines commonly known as gathering lines.
- (6) Nothing in this section shall be construed to restrict the right of any gas pipeline company to abandon any gas well or any gathering pipeline, or any part thereof, and to remove any such abandoned pipeline or lines. If service to any customer is terminated because of lack of gas for a period of six (6) months in a pipeline or line which served him, the company shall remove a portion of the main line so as to render it inoperable.
- (7) Subject to the rules and regulations of the Public Service Commission, any service may be disconnected and discontinued by the company for failure of the customer to pay any bill as and when due and payable.

(8) Every gas pipeline company obtaining gas from producing wells within the state shall offer each surface owner the right of a tap or hookup for natural gas from any gathering line which crosses the surface owner's property. The cost of the tap or hookup shall be borne by the consumer.

Effective: July 14, 1992

History: Amended 1992 Ky. Acts ch. 399, sec. 2, effective July 14, 1992. -- Amended 1984 Ky. Acts ch. 212, sec. 1, effective July 13, 1984. -- Amended 1982 Ky. Acts ch. 82, sec. 47, effective July 15, 1982; ch. 242, sec. 5, effective July 15, 1982. -- Amended 1978 Ky. Acts ch. 379, sec. 51, effective April 1, 1979. -- Amended 1956 Ky. Acts ch. 49, sec. 1, effective May 18, 1956. -- Created 1952 Ky. Acts ch. 160, sec. 1.

# TYPICAL FARM TAP

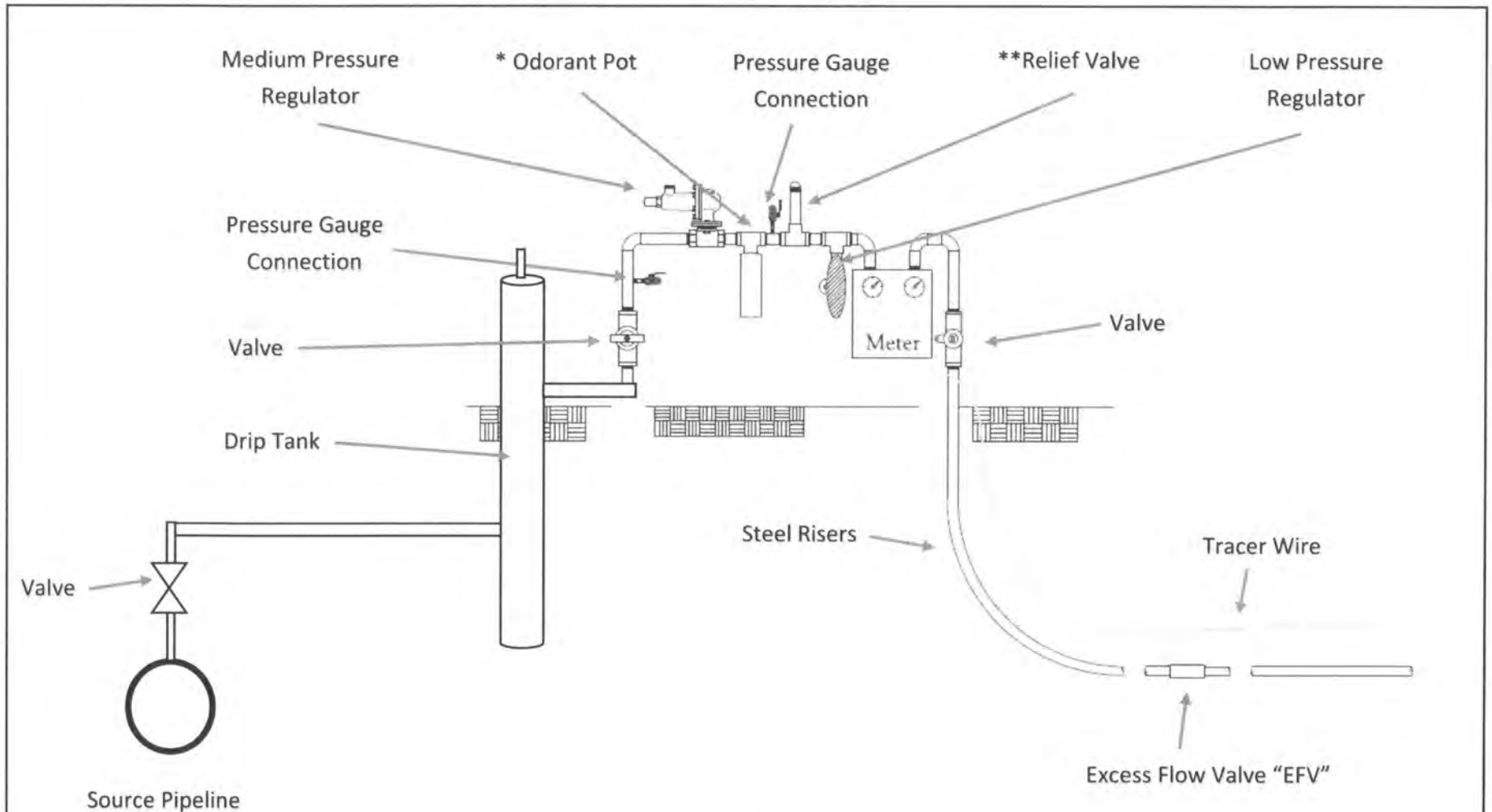

- Customer shall obtain material, equipment, and installation specifications from the operator providing gas to the farm tap.
- \* An odorant pot or other odorant device may be necessary.
- \*\* A pressure relieving device is necessary if the regulators do not have internal pressure relieving capabilities or adequate pressure relieving capacity.

## WHAT IS ODORIZATION OF NATURAL GAS?

Natural gas odorization is the process of injecting an odorant into a gas stream by an odorizer or odorant injection equipment. The purpose is to make the gas smell so that it can be detected, because, in its natural state, natural gas is odorless.

There are two categories for natural gas odorization equipment, chemical vaporization or chemical injection. Vaporization equipment is generally the best equipment for small systems and single customer uses.

### VAPORIZATION EQUIPMENT

#### **Wick-Type Odorizers**

A Wick-style odorizer is one of the oldest types of odorization equipment. It is straightforward, inexpensive, and easy to use. It is perhaps the only way to odorize a single customer and is known as the “farm tap” odorizer. They are usually small, and the odorant is contained in a small bottle and installed on the service line near the gas meter. A cotton wick is inserted into the odorant and is saturated. The opposite end of the wick extends into the gas stream. The odorant draws up the wick and evaporates into the gas. Setting the dosage on this style of odorizer is performed by varying the wick size. The wick-type odorizer is only useful for odorizing individual lines such as a farm tap. The odorant usually recommended for wick odorizers is thiophane, which smells different than mercaptan.



### Bypass Odorization

The bypass odorizer is also a simple and inexpensive method for a small system used today. In this process, a portion of a gas stream diverts to a tank that contains liquid odorant. Most of these systems even include wicks to increase vaporization. The amount of gas diverted is dependent on the flow in the pipeline. The diverted gas flows on top of the odorant and leaves the tank saturated, returning to the gas pipeline, thus odorizing it.

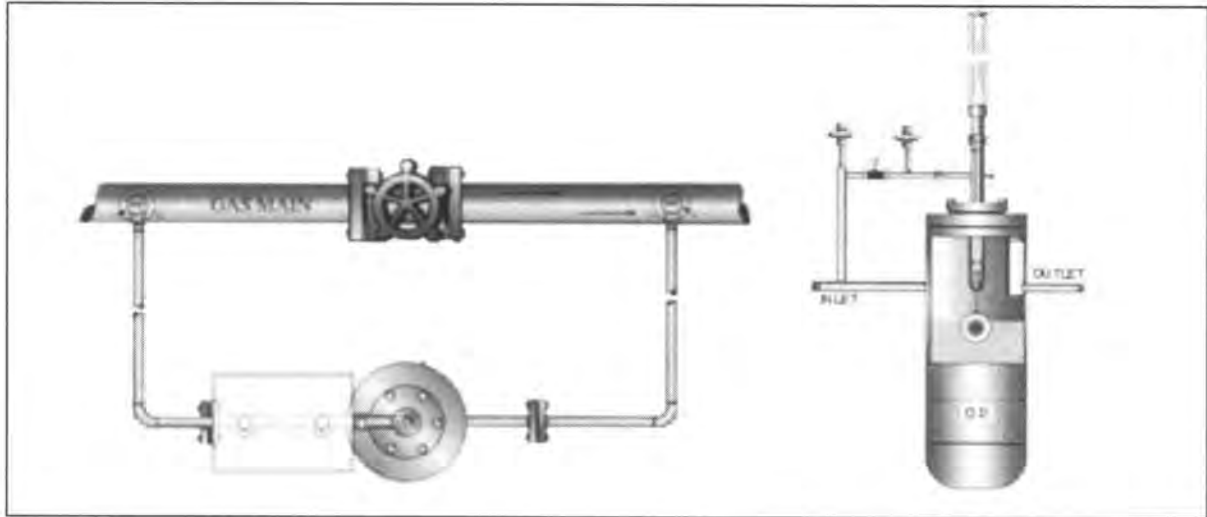

### INJECTION EQUIPMENT

Transmission pipelines, large cities, many medium-size loads, and even some small loads in particular applications often use chemical injection applications. The injection occurs with either a pump or a drip method that injects a known odorant volume into the gas pipeline. By adding small amounts of liquid odorant into moving gas, the gas becomes odorized. In this odorizer style, a computer controller monitors the flow, which will vary the injection rate. The three main types are drip systems, pump driven injection and Bourdon tube style odorizers.

**All odorization equipment shall be installed following operator procedures and manufacturer specifications.**