

COMMONWEALTH OF KENTUCKY
PUBLIC SERVICE COMMISSION
CASE NO. 2023-00207

Electronically Filed

In the Matter of:

ELECTRONIC INVESTIGATION OF
JURISDICTIONAL STATUS OF
LINDSEY ENTERPRISES, LLC AND OF
ITS COMPLIANCE WITH KRS
CHAPTER 278, 807 KAR CHAPTER 005,
AND 49 CFR PARTS 191 AND 192

AFFIDAVIT

Curtis Ratliff, having first been duly sworn, states as follows from his personal knowledge:

1. I am 69 years old and I am a life-long resident of Pike County, Kentucky. At all times between 1988 and 2017 I was employed by either Lindsey & Elliott Gas Co. or Lindsey Enterprises, LLC, and I am familiar with operations of those companies during that time period.
2. When I began working as described above, I became familiar with the farm tap present on a gas line in the Ford's Branch area of Pike County Kentucky that is subject of this investigation. That farm tap consisted of a tap, a regulator device between the tap and a displacement meter, and the displacement meter, all of which were located within a surface building in the area. My understanding is that all of the line running from that meter to the Ford's Branch area was installed by the residents of that area, or contractors working on their behalf, at their own expense. Further, I understand that the farm tap gas recipients in the Ford's Branch area had previously appointed and utilized an individual named Edgar Moore, now deceased, as their collective representative with regard to the farm tap gas they received. I also understand that from the time the farm tap was first created in or around 1969, two individuals

who received farm tap gas in the Ford's Branch area were nominated and took charge of dealing with any problems with or maintenance of the gas line or other apparatus beyond the meter associated with the farm tap.

3. Until approximately 1992, the residents of Ford's Branch who received farm tap gas paid on the basis of readings made at the meter located in the surface building described above. If some problem arose or maintenance was required on lines, regulators or other apparatus installed or utilized by the farm tap gas recipients in Ford's Branch, then I would turn off the gas at the farm tap until the farm tap gas recipients in Fords' Branch informed me that such work was completed. At that time, I did not conduct repairs or maintenance on the lines, regulators or other apparatus installed by or utilized by the farm tap gas recipients in the Ford's Branch area.

4. Sometime in or around 1991 or 1992, vandals damaged the gauges on the displacement meter described above. Since the farm gas recipients in the Ford's Branch area had installed, on their own initiative and at their own cost, meters on each of their homes or structures, those meters were thereafter utilized for billings.

5. Sometime in the early 1990's but after vandals damaged the meter described above, the farm gas recipients in the Ford's Branch area asked Lindsey Enterprises to assist them with repairs needed on the gas line and other apparatus associated with the farm tap that the farm tap recipients had installed on their own initiative and at their own expense. I did conduct such work for Lindsey Enterprises, which was done on a contract basis between Lindsey Enterprises and the farm tap gas recipients in the Ford's Branch area. During my employment, I was not aware of

any new request for farm tap gas being made by persons associated with new houses or other new structures in the Ford's Branch area described herein, and I never set any gas meter for any structure in that area.

Further the Affiant sayeth naught.

Curtis Ratliff

COMMONWEALTH OF)
KENTUCKY)

COUNTY OF Pike)

The foregoing instrument was subscribed and sworn to me before me on this 24th day of August, 2023, by Curtis Ratliff.

My commission expires: 9-21-26

NOTARY PUBLIC

Print Name: Tianna Diane Po

ID Number: KYNPS8818

DOMESTIC GAS SERVICE AGREEMENT

THIS CONTRACT, made by and between _____
of _____, hereinafter called the Customer
(whether one or more), and _____ of
_____, hereinafter called the Company.

WITNESSETH, subject to the Rules and Regulations printed on the reverse side of this contract, or that may be hereafter adopted, all of which are included within and made a part of this contract, the Company agrees to sell and the Customer agrees to buy natural gas at rates established therefore by the Seller.

THIS contract shall continue in force with the right of either party to terminate it upon fifteen (15) days' written notice given to the other party; and when mailed, said notice shall be deemed delivered as of the date same is deposited in the mail, properly stamped and addressed.

THIS contract shall not be binding until executed by the Company.

Dated this _____ day of _____, 20_____.

Customer Signature

Address

By _____

Company Name _____

Address _____

NATURE OF BUSINESS		TAMPERING	
Company: a transporter of gas delivered subject to certain conditions	1. _____ is a producer of natural gas in Eastern Ky, producing and selling natural gas wholesale to Ky Ky Wva Gas Company and other negotiated wholesalers which companies have the right during certain months to curtail their purchase of gas. In this case, service to customers may be limited and _____ will not be liable to customers for disrupting services.	Customer's Responsibility for Tampering	8. Where the service facilities or other equipment have been tampered with resulting in improper measurement of the service supplied, the Customer shall be required to pay for such gas service as the Company may estimate from available information to have been used but not registered by the Company's meter; and in addition thereto, shall be required to bear all costs incurred by the Company for investigations and inspections and for such protective equipment as, in the judgement of the Company, may be necessary.
ESTABLISHING DOMESTIC SERVICE		SHUT OFF PROVISIONS	
Point of Connection	2. The connection for domestic service shall be at the pipeline of the Company at a point designated by it. The Company will make necessary tap in the line, install the saddles, stops, drops, three regulators, meter, and other incidental equipment all of which shall be furnished by and at the expense of the Customer, except the saddle and meter which shall be furnished by and at the expense of the Company. The meter shall be installed as close as reasonably possible to the point of connection. The stop, drip, and regulators shall be and remain the property of the Customer and the saddles and meter shall be and remain the property of the Company. To cover a portion of the cost incidental to the installation, the Customer will pay to the Company at the time he executes this contract the sum of One Hundred Dollars (\$100). The Customer shall assume the duty of regulating the flow and pressure on his own service line and house line by the necessary labor, care and supervision of the same so that he may safely conduct gas over his premises at a pressure not exceeding ten (10) ounces per square inch at the meter. The Company shall assume the responsibility of setting the regulators at their proper pressure to effect a ten (10) ounce pressure on the outlet side of the meter at the time of setting. The Company shall repair all leaks which occur between the point of connection and the meter, when such leaks are discovered by or reported to it; provided, however, that the Customer shall pay the Company for any repair or replacement parts incidental to such repairs. The Customer assumes all risks from the outlet side of the meter caused by defects in his service lines, connections and appliances and from all causes incidental to the use of gas. The Customer shall not change the regulator settings or change in any way the installation made by the Company.	Shut off upon Reasonable Notice for Repairs, Nonpayment, Lack of Deposit, Violation, Misrepresentation, Moving, Tampering, Shortages, Larceny, Safety	9. The authorized agents of the Company shall at all times have access of the premises of the Customer, with the right to shut off the gas and remove its property from the premises, upon reasonable notice, for any of the following reasons: for repairs or because of leakage; for non-payment of any bill due under an existing or previous contract, or for failure to make a cash deposit if such be required; for any violation of the contract or of these rules and regulations; for fraudulent representation in relation to the consumption of gas; removal of Customer from the premises; for fraudulent tampering with the meter, regulators or connection; for shortage of gas or reasons of safety; for larceny of gas; for any action by the Customer to secure through his meter gas for purposes other than those contracted for, or for any other party, without the written consent of the Company; for false representation with respect to the ownership of lands upon which the lines of the Company are located.
Service Pipes and Fittings		Failure of Supply	
Service Charge		Company Released from Claims for Damages	
Liability for Pressure, Leaks, etc		Customer Liable for Pressure Leaks, etc.	
Customer Installs Service Pipes, etc	3. The Customer shall at his own expense furnish and lay service pipes, fittings, valves and appliances between the meter and the point of consumption of the gas, maintain all the same in good condition and repair, and remove the same when necessary, furnishing such materials, labor and supervision as may be necessary to conduct and burn the gas with safety and shall be liable for any failure to do so. The character and arrangements of the pipes and appliances through which the gas is transported from the point of connection to the point of consumption shall be subject to the inspection and approval of the authorized agents of the Company as not wasteful of gas and shall be of sufficient size as to permit regulators and meter to function at proper pressure and shall meet the specifications usually required by public utility companies furnishing gas for domestic consumption in Eastern Kentucky. The Company shall be under no obligation or duty at any time to inspect any of said connections, service pipes, appliances, equipment or regulators or be responsible in any manner for the selection, use, and maintenance of same, and shall have no duty or obligation with respect to their care, maintenance, or supervision.	Customer to give Notice to Company	11. The Company shall be and is hereby released by the Customer and by all persons and by all members of the Customer's family, from any and all claims for damage, direct or indirect, present or prospective, accrued or which may hereafter accrue, resulting from the failure of gas or insufficient supply thereof, from the construction, operation and maintenance of its pipelines, plants, facilities or other operations; and the Customer agrees to indemnify and save the Company free and harmless from any and all loss, damage, claims, or demands of any kind or character, including, but not limited to loss or damage to property, real or personal, or injuries to, or death of, any person, predeceased upon or any in issue connected with, related to, or resulting from or arising out of any obligations imposed by this contract.
Appliances Must Meet Specifications			12. The Customer shall use all due care to prevent waste of gas and the responsibility of detection or detects or leaks between the point of connection and the point of consumption of gas is upon the Customer; and in case of failure or deficiency of gas, irregular supply, leakage, excessive pressure, and other developments incident to handling gas under pressure, the Customer agrees to give immediate notice thereof to the Company; and his failure to do so should loss follow, shall be conclusive evidence of negligence on the part of the Customer. The right of access to Customer's property, provided in Rule 7 above, shall not relieve the Customer of the foregoing obligation.
Limit of Company's Inspection			
Deposit	4. The Company shall have the right, if it so elects, to require a cash deposit or other guaranty from the Customer to secure payment of bills in accordance with the terms and provisions of the Rules and Regulations of the Public Service Commission of Kentucky pertaining thereto.	Company may Remove its Lines, etc.	13. The Company shall not be liable to the Customer for discontinuance of service resulting from the plugging and abandonment by _____ of any of its wells or the curtailment of deliveries under the contract by the negotiated wholesaler, or change in the use by _____ of any of its wells. It is understood and agreed that the line from which the Company splices gas is not permanent and the Company may, at its own discretion, cease to furnish gas, either temporarily or permanently, and may repair or remove its pipeline or change the use thereof. The Company shall not be required to extend or relocate its lines, change the course of the flow of the gas therein, or leave the same in place after they have served the purpose for which they were originally constructed, in order to continue service under the terms hereof. Upon the abandonment or removal of the last of the Company's lines from the lands of the Customer, unless otherwise previously terminated, this contract and all rights thereunder shall thereupon terminate and service to the Customer be discontinued. Either party hereto may cancel this contract on fifteen (15) days written notice without prejudice to the right of the Company to continue its supply to other Customers; and the Company shall not be liable for any deficiency in the supply caused by the use of pumping stations, breakage of lines, or other causes, or for any claim for damage on account of any matters set forth in this paragraph.
GAS MEASUREMENT		DISCONTINUANCE OF SERVICE	
Meter Tests	5. The measurement of gas by meter shall be conclusive upon the Customer and the Company except when such meter ceases to register, proves to be ineffective, or is found by test not to be accurate within the limitations specified in the rules of the Public Service Commission of Kentucky. In such cases, the consumption for the period in question shall be estimated, taking into consideration the consumption during a comparable period. In the event of the Customer's dissatisfaction with the accuracy of the meter, the Company will, upon written application, have the same removed, sealed and tested and a certificate of the test given to the Customer. If the meter so tested shall be found to be accurate within the limits specified in the rules of the Public Service Commission of Kentucky, the Customer shall, upon presentation of the bill, pay the Company for such test according to the schedule of charges for testing meters formulated by the said Commission. All meter service is based upon a meter pressure, not exceeding ten (10) ounces per square inch. If the gas is supplied at a higher pressure, the meter measurements shall be corrected according to Boyle's Law.	Fifteen Days Notice	
Payment for Tests			
Pressure Base			
BILLS AND PAYMENT THEREOF		AGREEMENTS INCONSISTENT HEREWITH	
Price	6. The Customer agrees to pay the Company for all natural gas delivered hereunder as computed by meter at the point of connection at the rates established therefor by the Public Service Commission of Kentucky. The Company will render invoices to the Customer at regular monthly or bimonthly intervals for the natural gas delivered. Should the Customer fail to pay for gas delivered within thirty (30) days after the date of the invoice, or otherwise default and fail to refuse to comply with any of the terms of this contract, the Company shall have the right to apply the above mentioned deposit, if any, to the amount due and turn off the gas upon twenty-four (24) hours written notice without any liability for any injury or damage to persons or property resulting therefrom, and this contract shall thereupon terminate and be of no further force or effect, unless and until the Customer shall within thirty (30) days thereafter pay the amounts still due for gas delivered together with any other charges then due and owing to the Company under this contract, reestablish the deposit, pay to the Company a sum equal to that expense incurred in turning the gas off and on, and otherwise conform to the terms of this contract.	Inconsistent Agreement	14. No agent or employee of this Company has authority to make any promise, agreement, or representation inconsistent with these rules and regulations; and no such promise, agreement, or representation shall bind the Company, unless in writing, signed by an executive officer thereof.
Out off for Nonpayment		Relation to House Bill No. 154	15. This contract is entered into between the Company and the Customer because of the provisions of House Bill No. 154 enacted by the General Assembly of the Commonwealth of Kentucky at its Regular 1952 Session and not because the Company is engaged in the business of selling natural gas or because the Company is a public utility. This contract or a schedule embodying the provisions hereof, will be filed with the Public Service Commission of the Commonwealth of Kentucky, if such filing is permitted by said Public Service Commission. Only those parties entitled to receive service under House Bill No. 154 shall be entitled to receive service under this contract. These rules and regulations are conditioned upon the constitutionality of House Bill No. 154. If such bill should be declared unconstitutional, by a court of competent jurisdiction, then these rules and regulations will become ineffective and this contract shall terminate thirty (30) days thereafter.
ACCESS TO PREMISES			
Right of Entry upon Premises	7. The Company shall have the right to enter upon the premises of the Customer to read, repair, change or remove meters and inspect regulators, and shall also have the right to reclaim any of the property of the Company which may be located on the premises.		

Account	First Name	Last Name	MCF Used	Amount Used
---------	------------	-----------	----------	-------------

Well Number: _____

			0.00	0.00
--	--	--	------	------

Well Number: 0

			0.00	0.00
--	--	--	------	------

Well Number: 100

101			19.00	171.00
104			18.00	162.00
105			7.00	63.00
109			10.00	90.00
110			9.00	81.00
119			10.00	90.00
124			15.00	135.00
125			14.00	126.00
132			8.00	72.00
133			7.00	63.00
142			12.00	108.00
			-----	-----
			129.00	1161.00

Well Number: 101

200			7.00	63.00
202			16.00	144.00
203			11.00	99.00
204			5.00	45.00
205			5.00	45.00
206			8.00	72.00
208			11.00	99.00
209			4.00	36.00
211			6.00	54.00
216			6.00	54.00
217			4.00	36.00
			-----	-----
			83.00	747.00

Well Number: 102

Account	First Name	Last Name	MCF Used	Amount Used
---------	------------	-----------	----------	-------------

			0.00	0.00
--	--	--	------	------

Well Number: 104

114			8.00	72.00
115			3.00	27.00
128			7.00	63.00
			18.00	162.00

Well Number: 105

			0.00	0.00
--	--	--	------	------

Well Number: 108

762			11.00	99.00
766			18.00	162.00
767			8.00	72.00
768			8.00	72.00
771			10.00	90.00
782			21.00	189.00
783			44.00	396.00
			120.00	1080.00

Well Number: 109

721			0.00	18.00
724			0.00	18.00
728			14.00	126.00
731			5.00	45.00
733			5.00	45.00
734			12.00	108.00
737			10.00	90.00
738			9.00	81.00
739			4.00	36.00
740			18.00	162.00
744			3.00	27.00
746			11.00	99.00
747			0.00	18.00
750			9.00	81.00

Account	First Name	Last Name	MCF Used	Amount Used
758			14.00	126.00
774			0.00	18.00
775			19.00	171.00
776			79.00	711.00
784			7.00	63.00
			-----	-----
			219.00	2043.00

Well Number: 110

701			15.00	135.00
702			3.00	27.00
704			7.00	63.00
708			3.00	27.00
759			12.00	108.00
			-----	-----
			40.00	360.00

Well Number: 112

801			17.00	153.00
810			7.00	63.00
820			8.00	72.00
823			9.00	81.00
			-----	-----
			41.00	369.00

Well Number: 113

780			5.00	45.00
			-----	-----
			5.00	45.00

Well Number: 116

901			8.00	72.00
902			0.00	18.00
903			8.00	72.00
905			9.00	81.00
906			12.00	108.00
907			0.00	18.00
908			11.00	99.00
912			8.00	72.00
913			5.00	45.00
			-----	-----
			61.00	585.00

Account	First Name	Last Name	MCF Used	Amount Used
=====				
Well Number: 118				
112	[REDACTED]		8.00	72.00
120	[REDACTED]		9.00	81.00
123	[REDACTED]		12.00	108.00
			-----	-----
			29.00	261.00
			-----	-----
			745.00	6813.00
			=====	=====

Account	First Name	Last Name	MCF Used	Amount Used
---------	------------	-----------	----------	-------------

Well Number: _____

0.00	0.00
------	------

Well Number: 0

0.00	0.00
------	------

Well Number: 100

101
104
105
109
110
119
124
125
132
133
142

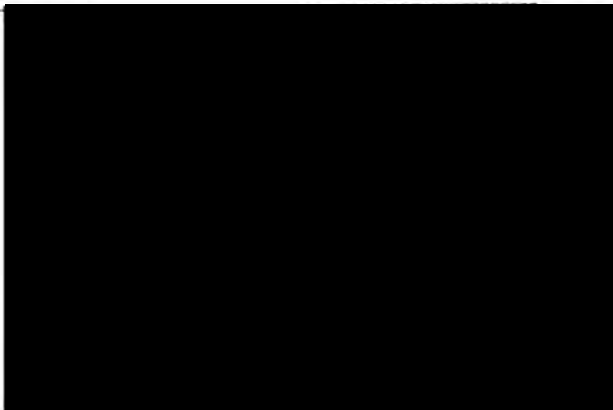

21.00	189.00
23.00	207.00
7.00	63.00
14.00	126.00
9.00	81.00
10.00	90.00
17.00	153.00
17.00	153.00
9.00	81.00
7.00	63.00
15.00	135.00
149.00	1341.00

Well Number: 101

200
202
203
204
205
206
208
209
211
216
217



7.00	63.00
18.00	162.00
13.00	117.00
6.00	54.00
5.00	45.00
9.00	81.00
12.00	108.00
6.00	54.00
7.00	63.00
8.00	72.00
4.00	36.00
95.00	855.00

Well Number: 102

Account	First Name	Last Name	MCF Used	Amount Used
			0.00	0.00

Well Number: 104

114			9.00	81.00
115			4.00	36.00
128			7.00	63.00
			20.00	180.00

Well Number: 105

			0.00	0.00
--	--	--	------	------

Well Number: 108

762			14.00	126.00
766			23.00	207.00
767			10.00	90.00
768			10.00	90.00
771			11.00	99.00
782			26.00	234.00
783			56.00	504.00
			150.00	1350.00

Well Number: 109

721			0.00	18.00
724			0.00	18.00
728			17.00	153.00
731			6.00	54.00
733			7.00	63.00
734			15.00	135.00
737			11.00	99.00
738			11.00	99.00
739			6.00	54.00
740			21.00	189.00
744			3.00	27.00
746			15.00	135.00
747			0.00	18.00
750			11.00	99.00

Account	First Name	Last Name	MCF Used	Amount Used
758			16.00	144.00
774			0.00	18.00
775			23.00	207.00
776			74.00	666.00
784			7.00	63.00
			-----	-----
			243.00	2259.00

Well Number: 110

701			17.00	153.00
702			2.00	18.00
704			9.00	81.00
708			3.00	27.00
759			15.00	135.00
			-----	-----
			46.00	414.00

Well Number: 112

801			18.00	162.00
810			7.00	63.00
820			9.00	81.00
823			11.00	99.00
			-----	-----
			45.00	405.00

Well Number: 113

780			6.00	54.00
			-----	-----
			6.00	54.00

Well Number: 116

901			10.00	90.00
902			0.00	18.00
903			7.00	63.00
905			9.00	81.00
906			14.00	126.00
907			0.00	18.00
908			11.00	99.00
912			9.00	81.00
913			6.00	54.00
			-----	-----
			66.00	630.00

Account	First Name	Last Name	MCF Used	Amount Used
=====				
Well Number: 118				

112			9.00	81.00
120			11.00	99.00
123			14.00	126.00
			-----	-----
			34.00	306.00
			-----	-----
			854.00	7794.00

Account	First Name	Last Name	MCF Used	Amount Used
---------	------------	-----------	----------	-------------

Well Number: _____

0.00	0.00
------	------

Well Number: 0

0.00	0.00
------	------

Well Number: 100

101
104
105
109
110
119
124
125
132
133
142

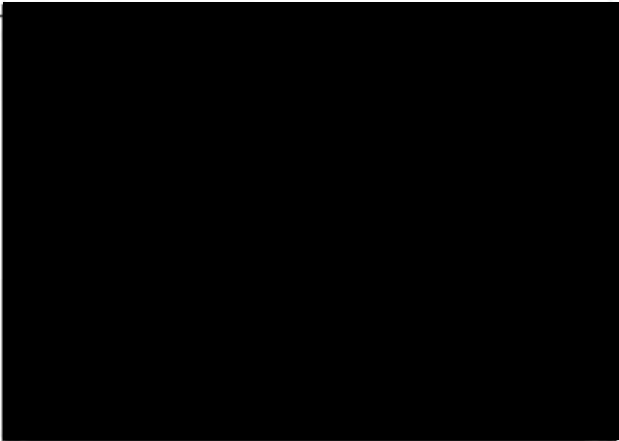

9.00	81.00
14.00	126.00
5.00	45.00
9.00	81.00
7.00	63.00
9.00	81.00
12.00	108.00
14.00	126.00
26.00	234.00
4.00	36.00
14.00	126.00
123.00	1107.00

Well Number: 101

200
202
203
204
205
206
208
209
211
216
217



6.00	54.00
16.00	144.00
10.00	90.00
4.00	36.00
5.00	45.00
8.00	72.00
10.00	90.00
4.00	36.00
5.00	45.00
5.00	45.00
4.00	36.00
77.00	693.00

Well Number: 102

Account	First Name	Last Name	MCF Used	Amount Used
			0.00	0.00

Well Number: 104

114			7.00	63.00
115			2.00	18.00
128			4.00	36.00
			13.00	117.00

Well Number: 105

			0.00	0.00
--	--	--	------	------

Well Number: 108

762			11.00	99.00
766			16.00	144.00
767			7.00	63.00
768			8.00	72.00
771			10.00	90.00
782			18.00	162.00
783			28.00	252.00
			98.00	882.00

Well Number: 109

721			0.00	18.00
724			0.00	18.00
728			12.00	108.00
731			5.00	45.00
733			3.00	27.00
734			11.00	99.00
737			8.00	72.00
738			9.00	81.00
739			3.00	27.00
740			15.00	135.00
744			2.00	18.00
746			9.00	81.00
747			0.00	18.00
750			8.00	72.00

Account	First Name	Last Name	MCF Used	Amount Used
758			13.00	117.00
774			0.00	18.00
775			16.00	144.00
776			58.00	522.00
784			4.00	36.00
			-----	-----
			176.00	1656.00

Well Number: 110

701			16.00	144.00
702			2.00	18.00
704			6.00	54.00
708			2.00	18.00
759			11.00	99.00
			-----	-----
			37.00	333.00

Well Number: 112

801			13.00	117.00
810			4.00	36.00
820			7.00	63.00
823			9.00	81.00
			-----	-----
			33.00	297.00

Well Number: 113

780			5.00	45.00
			-----	-----
			5.00	45.00

Well Number: 116

901			6.00	54.00
902			0.00	18.00
903			6.00	54.00
905			7.00	63.00
906			11.00	99.00
907			0.00	18.00
908			8.00	72.00
912			5.00	45.00
913			4.00	36.00
			-----	-----
			47.00	459.00

Account	First Name	Last Name	MCF Used	Amount Used
=====				
Well Number: 118				
112			7.00	63.00
120			13.00	117.00
123			12.00	108.00
			-----	-----
			32.00	288.00
			-----	-----
			641.00	5877.00
			=====	=====

Account	First Name	Last Name	MCF Used	Amount Used
---------	------------	-----------	----------	-------------

Well Number: _____

0.00	0.00
------	------

Well Number: 0 _____

0.00	0.00
------	------

Well Number: 100 _____

101		8.00	72.00
104		8.00	72.00
105		3.00	27.00
109		5.00	45.00
110		4.00	36.00
119		5.00	45.00
124		7.00	63.00
125		8.00	72.00
132		21.00	189.00
133		3.00	27.00
142		11.00	99.00
		83.00	747.00

Well Number: 101 _____

200		5.00	45.00
202		11.00	99.00
203		8.00	72.00
204		3.00	27.00
205		2.00	18.00
206		6.00	54.00
208		6.00	54.00
209		4.00	36.00
211		6.00	54.00
216		3.00	27.00
217		3.00	27.00
		57.00	513.00

Well Number: 102 _____

Account	First Name	Last Name	MCF Used	Amount Used
---------	------------	-----------	----------	-------------

			0.00	0.00
--	--	--	------	------

Well Number: 104

114			5.00	45.00
115			0.00	18.00
128			3.00	27.00
			8.00	90.00

Well Number: 105

			0.00	0.00
--	--	--	------	------

Well Number: 108

762			5.00	45.00
766			10.00	90.00
767			4.00	36.00
768			5.00	45.00
771			8.00	72.00
782			15.00	135.00
783			25.00	225.00
			72.00	648.00

Well Number: 109

721			0.00	18.00
724			0.00	18.00
728			12.00	108.00
731			4.00	36.00
733			3.00	27.00
734			11.00	99.00
737			4.00	36.00
738			7.00	63.00
739			1.00	18.00
740			8.00	72.00
744			1.00	18.00
746			8.00	72.00
747			0.00	18.00
750			8.00	72.00

Account	First Name	Last Name	MCF Used	Amount Used
758			13.00	117.00
774			0.00	18.00
775			12.00	108.00
776			33.00	297.00
784			3.00	27.00
			<u>128.00</u>	<u>1242.00</u>

Well Number: 110

701			6.00	54.00
702			0.00	18.00
704			5.00	45.00
708			0.00	18.00
759			7.00	63.00
			<u>18.00</u>	<u>198.00</u>

Well Number: 112

801			10.00	90.00
810			4.00	36.00
820			4.00	36.00
823			9.00	81.00
			<u>27.00</u>	<u>243.00</u>

Well Number: 113

780			4.00	36.00
			<u>4.00</u>	<u>36.00</u>

Well Number: 116

901			5.00	45.00
902			0.00	18.00
903			2.00	18.00
905			4.00	36.00
906			10.00	90.00
907			0.00	18.00
908			6.00	54.00
912			6.00	54.00
913			3.00	27.00
			<u>36.00</u>	<u>360.00</u>

Account	First Name	Last Name	MCF Used	Amount Used
---------	------------	-----------	----------	-------------

Well Number: 118

112			4.00	36.00
120			11.00	99.00
123			9.00	81.00
			-----	-----
			24.00	216.00
			=====	=====
			457.00	4293.00

Account	First Name	Last Name	MCF Used	Amount Used
---------	------------	-----------	----------	-------------

Well Number: _____

0.00 0.00

Well Number: 0

0.00 0.00

Well Number: 100

101		5.00	45.00
104		3.00	27.00
105		1.00	18.00
109		3.00	27.00
119		3.00	27.00
124		3.00	27.00
125		5.00	45.00
132		23.00	207.00
133		2.00	18.00
142		5.00	45.00
		-----	-----
		53.00	486.00

Well Number: 101

200		4.00	36.00
202		6.00	54.00
203		3.00	27.00
204		1.00	18.00
205		2.00	18.00
206		3.00	27.00
208		4.00	36.00
209		2.00	18.00
211		2.00	18.00
216		2.00	18.00
217		1.00	18.00
		-----	-----
		30.00	288.00

Well Number: 102

0.00 0.00

Account	First Name	Last Name	MCF Used	Amount Used
---------	------------	-----------	----------	-------------

Well Number: 104

114			3.00	27.00
115			0.00	18.00
128			1.00	18.00
			4.00	63.00

Well Number: 105

			0.00	0.00
--	--	--	------	------

Well Number: 108

762			4.00	36.00
766			7.00	63.00
767			3.00	27.00
768			5.00	45.00
771			5.00	45.00
782			14.00	126.00
783			20.00	180.00
			58.00	522.00

Well Number: 109

721			0.00	18.00
724			0.00	18.00
728			4.00	36.00
731			2.00	18.00
733			1.00	18.00
734			4.00	36.00
737			3.00	27.00
738			4.00	36.00
739			0.00	18.00
740			18.00	162.00
744			0.00	18.00
746			5.00	45.00
747			0.00	18.00
750			3.00	27.00
758			6.00	54.00
774			0.00	18.00
775			5.00	45.00
776			16.00	144.00

Account	First Name	Last Name	MCF Used	Amount Used
784			2.00	18.00
			73.00	774.00

Well Number: 110

701			3.00	27.00
702			0.00	18.00
704			3.00	27.00
708			0.00	18.00
759			5.00	45.00
			11.00	135.00

Well Number: 112

801			3.00	27.00
810			5.00	45.00
820			3.00	27.00
823			1.00	18.00
			12.00	117.00

Well Number: 113

780			2.00	18.00
			2.00	18.00

Well Number: 116

901			4.00	36.00
902			0.00	18.00
903			2.00	18.00
905			3.00	27.00
906			5.00	45.00
907			0.00	18.00
908			4.00	36.00
912			2.00	18.00
913			1.00	18.00
			21.00	234.00

Account First Name Last Name MCF Used Amount Used

Well Number: 118

112			2.00	18.00
120			6.00	54.00
123			5.00	45.00
			-----	-----
			13.00	117.00
			-----	-----
			277.00	2754.00

Account	First Name	Last Name	MCF Used	Amount Used
---------	------------	-----------	----------	-------------

Well Number: _____

0.00	0.00
------	------

Well Number: 0 _____

0.00	0.00
------	------

Well Number: 100

101		0.00	18.00
104		1.00	18.00
105		0.00	18.00
109		1.00	18.00
110		3.00	27.00
119		1.00	18.00
124		1.00	18.00
125		2.00	18.00
132		7.00	63.00
133		1.00	18.00
142		2.00	18.00
		19.00	252.00

Well Number: 101

200		2.00	18.00
202		2.00	18.00
203		1.00	18.00
204		0.00	18.00
205		0.00	18.00
206		1.00	18.00
208		1.00	18.00
209		0.00	18.00
211		0.00	18.00
216		0.00	18.00
217		0.00	18.00
		7.00	198.00

Well Number: 102 _____

Account	First Name	Last Name	MCF Used	Amount Used
---------	------------	-----------	----------	-------------

			0.00	0.00
--	--	--	------	------

Well Number: 104

114			1.00	18.00
115			0.00	18.00
128			0.00	18.00
			1.00	54.00

Well Number: 105

			0.00	0.00
--	--	--	------	------

Well Number: 108

762			0.00	18.00
766			1.00	18.00
767			2.00	18.00
768			4.00	36.00
771			3.00	27.00
782			7.00	63.00
783			4.00	36.00
			21.00	216.00

Well Number: 109

721			0.00	18.00
724			0.00	18.00
728			1.00	18.00
731			0.00	18.00
733			0.00	18.00
734			1.00	18.00
737			0.00	18.00
738			2.00	18.00
739			0.00	18.00
740			9.00	81.00
744			0.00	18.00
746			2.00	18.00
747			0.00	18.00
750			0.00	18.00

Account	First Name	Last Name	MCF Used	Amount Used
758			2.00	18.00
774			0.00	18.00
775			1.00	18.00
776			5.00	45.00
784			1.00	18.00
			24.00	432.00

Well Number: 110

701			1.00	18.00
702			0.00	18.00
704			1.00	18.00
708			0.00	18.00
759			1.00	18.00
			3.00	90.00

Well Number: 112

801			1.00	18.00
810			2.00	18.00
820			1.00	18.00
823			0.00	18.00
			4.00	72.00

Well Number: 113

780			1.00	18.00
			1.00	18.00

Well Number: 116

901			1.00	18.00
902			0.00	18.00
903			0.00	18.00
905			1.00	18.00
906			2.00	18.00
907			0.00	18.00
908			2.00	18.00
912			0.00	18.00
913			0.00	18.00
			6.00	162.00

Account	First Name	Last Name	MCF Used	Amount Used
=====				
Well Number: 118				

112			1.00	18.00
120			2.00	18.00
123			2.00	18.00
			-----	-----
			5.00	54.00
			-----	-----
			91.00	1548.00
			=====	=====

Account	First Name	Last Name	MCF Used	Amount Used
---------	------------	-----------	----------	-------------

Well Number: _____

0.00	0.00
------	------

Well Number: 0

0.00	0.00
------	------

Well Number: 100

101		0.00	18.00
104		0.00	18.00
105		0.00	18.00
109		0.00	18.00
110		2.00	18.00
119		1.00	18.00
124		0.00	18.00
125		0.00	18.00
132		3.00	27.00
133		1.00	18.00
142		0.00	18.00
		7.00	207.00

Well Number: 101

200		2.00	18.00
202		2.00	18.00
203		0.00	18.00
204		0.00	18.00
205		0.00	18.00
206		0.00	18.00
208		0.00	18.00
209		2.00	18.00
211		1.00	18.00
216		0.00	18.00
217		1.00	18.00
		8.00	198.00

Well Number: 102

Account	First Name	Last Name	MCF Used	Amount Used
---------	------------	-----------	----------	-------------

			0.00	0.00
--	--	--	------	------

Well Number: 104

114			0.00	18.00
115			0.00	18.00
128			2.00	18.00
			2.00	54.00

Well Number: 105

			0.00	0.00
--	--	--	------	------

Well Number: 108

762			1.00	18.00
766			2.00	18.00
767			2.00	18.00
768			6.00	54.00
771			2.00	18.00
782			7.00	63.00
783			0.00	18.00
			20.00	207.00

Well Number: 109

721			0.00	18.00
724			0.00	18.00
728			1.00	18.00
731			0.00	18.00
733			0.00	18.00
734			3.00	27.00
737			1.00	18.00
738			2.00	18.00
739			0.00	18.00
740			0.00	18.00
744			0.00	18.00
746			2.00	18.00
747			0.00	18.00
750			3.00	27.00

Account	First Name	Last Name	MCF Used	Amount Used
758			3.00	27.00
774			0.00	18.00
775			0.00	18.00
776			0.00	18.00
784			4.00	36.00
			-----	-----
			19.00	387.00

Well Number: 110

701			2.00	18.00
702			0.00	18.00
704			2.00	18.00
708			0.00	18.00
759			0.00	18.00
			-----	-----
			4.00	90.00

Well Number: 112

801			2.00	18.00
810			2.00	18.00
820			0.00	18.00
823			1.00	18.00
			-----	-----
			5.00	72.00

Well Number: 113

780			2.00	18.00
			-----	-----
			2.00	18.00

Well Number: 116

901			2.00	18.00
902			0.00	18.00
903			2.00	18.00
905			2.00	18.00
906			1.00	18.00
907			0.00	18.00
908			0.00	18.00
912			2.00	18.00
913			0.00	18.00
			-----	-----
			9.00	162.00

Account	First Name	Last Name	MCF Used	Amount Used
Well Number: 118				
112			0.00	18.00
120			4.00	36.00
123			0.00	18.00
			4.00	72.00
			80.00	1467.00

Account	First Name	Last Name	MCF Used	Amount Used
---------	------------	-----------	----------	-------------

Well Number: _____

0.00	0.00
------	------

Well Number: 0

0.00	0.00
------	------

Well Number: 100

101		0.00	18.00	
104		CHRIS	0.00	18.00
105		0.00	18.00	
109		0.00	18.00	
110		1.00	18.00	
119		0.00	18.00	
124		0.00	18.00	
125		0.00	18.00	
132		5.00	45.00	
133		1.00	18.00	
142		0.00	18.00	
		7.00	225.00	

Well Number: 101

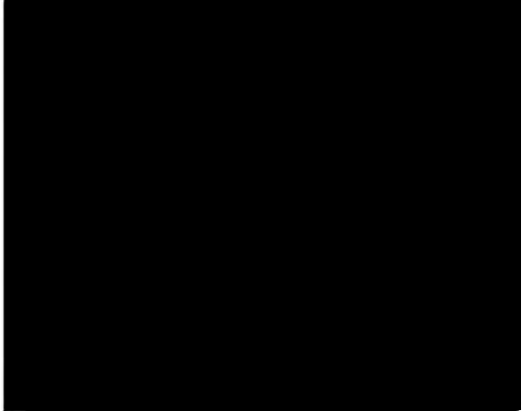
200		2.00	18.00
202		1.00	18.00
203		0.00	18.00
204		0.00	18.00
205		0.00	18.00
206		0.00	18.00
208		0.00	18.00
209		0.00	18.00
211		1.00	18.00
216		0.00	18.00
217		0.00	18.00
		4.00	198.00

Well Number: 102

Account	First Name	Last Name	MCF Used	Amount Used
			0.00	0.00

Well Number: 104

114			0.00	18.00
115			0.00	18.00
128			1.00	18.00
			1.00	54.00

Well Number: 105

			0.00	0.00
--	--	--	------	------

Well Number: 108

762			1.00	18.00
766			1.00	18.00
767			1.00	18.00
768			6.00	54.00
771			2.00	18.00
782			5.00	45.00
783			0.00	18.00
			16.00	189.00

Well Number: 109

721			0.00	18.00
724			0.00	18.00
728			1.00	18.00
731			0.00	18.00
733			0.00	18.00
734			1.00	18.00
737			0.00	18.00
738			2.00	18.00
739			0.00	18.00
740			0.00	18.00
744			0.00	18.00
746			2.00	18.00
747			0.00	18.00
750			3.00	27.00

Account	First Name	Last Name	MCF Used	Amount Used
758			3.00	27.00
774			0.00	18.00
775			1.00	18.00
776			0.00	18.00
784			2.00	18.00
			<u>15.00</u>	<u>360.00</u>

Well Number: 110

701			1.00	18.00
702			0.00	18.00
704			2.00	18.00
708			0.00	18.00
759			0.00	18.00
			<u>3.00</u>	<u>90.00</u>

Well Number: 112

801			1.00	18.00
810			0.00	18.00
820			0.00	18.00
823			0.00	18.00
			<u>1.00</u>	<u>72.00</u>

Well Number: 113

780			1.00	18.00
			<u>1.00</u>	<u>18.00</u>

Well Number: 116

901			1.00	18.00
902			0.00	18.00
903			0.00	18.00
905			1.00	18.00
906			1.00	18.00
907			0.00	18.00
908			0.00	18.00
912			2.00	18.00
913			0.00	18.00
			<u>5.00</u>	<u>162.00</u>

Account	First Name	Last Name	MCF Used	Amount Used
Well Number: 118				
112			0.00	18.00
120			5.00	45.00
123			0.00	18.00
			-----	-----
			5.00	81.00
			=====	=====
			58.00	1449.00

Account	First Name	Last Name	MCF Used	Amount Used
---------	------------	-----------	----------	-------------

Well Number: _____

0.00	0.00
------	------

Well Number: 0

0.00	0.00
------	------

Well Number: 100

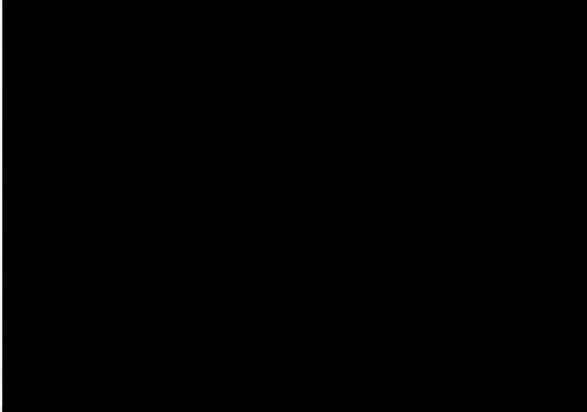
101		0.00	18.00
104		0.00	18.00
105		0.00	18.00
109		0.00	18.00
110		1.00	18.00
119		1.00	18.00
124		0.00	18.00
125		0.00	18.00
132		8.00	72.00
133		1.00	18.00
142		2.00	18.00
		13.00	252.00

Well Number: 101

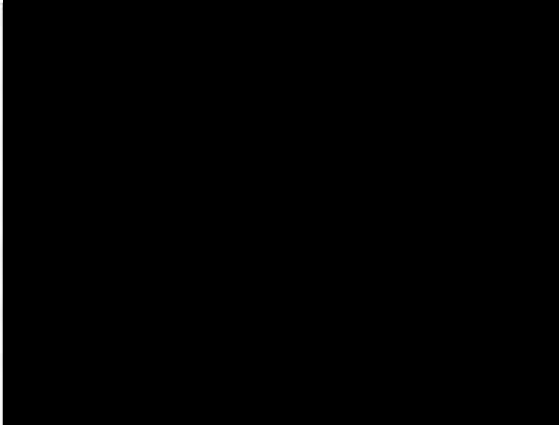
200		2.00	18.00
202		2.00	18.00
203		0.00	18.00
204		0.00	18.00
205		0.00	18.00
206		0.00	18.00
208		1.00	18.00
209		1.00	18.00
211		0.00	18.00
216		0.00	18.00
217		0.00	18.00
		6.00	198.00

Well Number: 102

Account	First Name	Last Name	MCF Used	Amount Used
			0.00	0.00

Well Number: 104

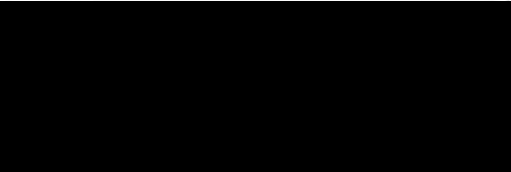
114			0.00	18.00
115			0.00	18.00
128			0.00	18.00
			0.00	54.00

Well Number: 105

			0.00	0.00
--	--	--	------	------

Well Number: 108

762			1.00	18.00
766			2.00	18.00
767			2.00	18.00
768			1.00	18.00
771			2.00	18.00
782			7.00	63.00
783			0.00	18.00
		15.00	171.00	

Well Number: 109

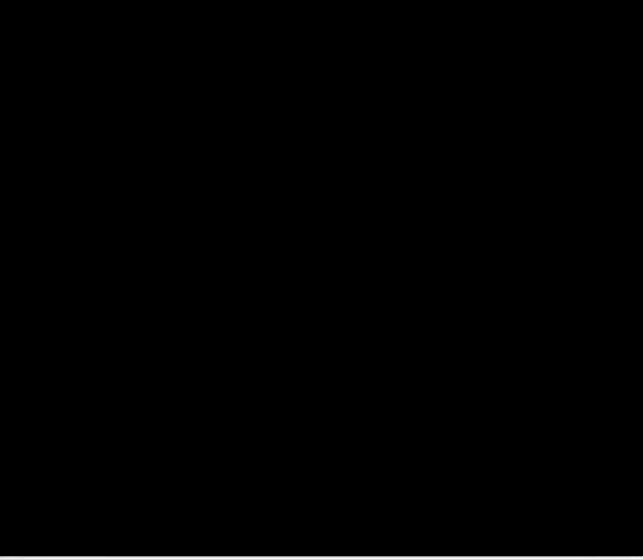
721			0.00	18.00
724			0.00	18.00
728			1.00	18.00
731			1.00	18.00
733			0.00	18.00
734			2.00	18.00
737			1.00	18.00
738			1.00	18.00
739			0.00	18.00
740			0.00	18.00
744			0.00	18.00
746			2.00	18.00
747			1.00	18.00
750			2.00	18.00

Account	First Name	Last Name	MCF Used	Amount Used
758			3.00	27.00
774			0.00	18.00
775			2.00	18.00
776			0.00	18.00
784			1.00	18.00
			-----	-----
			17.00	351.00

Well Number: 110

701			2.00	18.00
702			0.00	18.00
704			1.00	18.00
708			0.00	18.00
759			1.00	18.00
			-----	-----
			4.00	90.00

Well Number: 112

801			2.00	18.00
810			1.00	18.00
820			1.00	18.00
823			1.00	18.00
			-----	-----
			5.00	72.00

Well Number: 113

780			2.00	18.00
			-----	-----
			2.00	18.00

Well Number: 116

901			3.00	27.00
902			4.00	36.00
903			1.00	18.00
905			0.00	18.00
906			4.00	36.00
907			0.00	18.00
908			0.00	18.00
912			1.00	18.00
913			1.00	18.00
			-----	-----
			14.00	207.00

Account	First Name	Last Name	MCF Used	Amount Used
Well Number: 118				
112	[REDACTED]		0.00	18.00
120	[REDACTED]		1.00	18.00
123	[REDACTED]		1.00	18.00
			-----	-----
			2.00	54.00
			-----	-----
			78.00	1467.00

Account	First Name	Last Name	MCF Used	Amount Used
---------	------------	-----------	----------	-------------

Well Number: _____

0.00	0.00
------	------

Well Number: 0

0.00	0.00
------	------

Well Number: 100

101		5.00	45.00
104		0.00	18.00
105		3.00	27.00
109		0.00	18.00
110		2.00	18.00
119		3.00	27.00
124		3.00	27.00
125		4.00	36.00
132		4.00	36.00
133		2.00	18.00
142		9.00	81.00
		35.00	351.00

Well Number: 101

200		4.00	36.00
202		4.00	36.00
203		3.00	27.00
204		1.00	18.00
205		1.00	18.00
206		3.00	27.00
208		3.00	27.00
209		2.00	18.00
211		0.00	18.00
216		1.00	18.00
217		2.00	18.00
		24.00	261.00

Well Number: 102

Account	First Name	Last Name	MCF Used	Amount Used
			0.00	0.00

Well Number: 104

114			3.00	27.00
115			0.00	18.00
128			2.00	18.00
			5.00	63.00

Well Number: 105

			0.00	0.00
--	--	--	------	------

Well Number: 108

762			4.00	36.00
766			8.00	72.00
767			2.00	18.00
768			3.00	27.00
771			5.00	45.00
783			0.00	18.00
			22.00	216.00

Well Number: 109

721			0.00	18.00
724			0.00	18.00
728			3.00	27.00
731			1.00	18.00
733			2.00	18.00
734			5.00	45.00
737			1.00	18.00
738			4.00	36.00
739			0.00	18.00
740			10.00	90.00
744			0.00	18.00
746			3.00	27.00
747			1.00	18.00
750			3.00	27.00
758			6.00	54.00

Account	First Name	Last Name	MCF Used	Amount Used
774	[REDACTED]		0.00	18.00
775			2.00	18.00
776			20.00	180.00
784			2.00	18.00
			-----	-----
			63.00	684.00

Well Number: 110

701	[REDACTED]		2.00	18.00
702			0.00	18.00
704			2.00	18.00
708			0.00	18.00
759			4.00	36.00
			-----	-----
			8.00	108.00

Well Number: 112

801	[REDACTED]		6.00	54.00
810			2.00	18.00
820			2.00	18.00
822			2.00	18.00
823			5.00	45.00
			-----	-----
			17.00	153.00

Well Number: 113

780	[REDACTED]		2.00	18.00
			-----	-----
			2.00	18.00

Well Number: 116

901	[REDACTED]		4.00	36.00
902			9.00	81.00
903			2.00	18.00
905			0.00	18.00
906			3.00	27.00
907			2.00	18.00
908			3.00	27.00
912			1.00	18.00
913			2.00	18.00
			-----	-----
			26.00	261.00

Account	First Name	Last Name	MCF Used	Amount Used
---------	------------	-----------	----------	-------------

Well Number: 118

112			1.00	18.00
123			5.00	45.00
			-----	-----
			6.00	63.00
			=====	=====
			208.00	2178.00

Account	First Name	Last Name	MCF Used	Amount Used
---------	------------	-----------	----------	-------------

Well Number: _____

0.00 0.00

Well Number: 0

0.00 0.00

Well Number: 100

101		8.00	72.00
104		6.00	54.00
105		3.00	27.00
109		2.00	18.00
110		3.00	27.00
119		3.00	27.00
124		8.00	72.00
125		8.00	72.00
133		2.00	18.00
142		9.00	81.00

		52.00	468.00

Well Number: 101

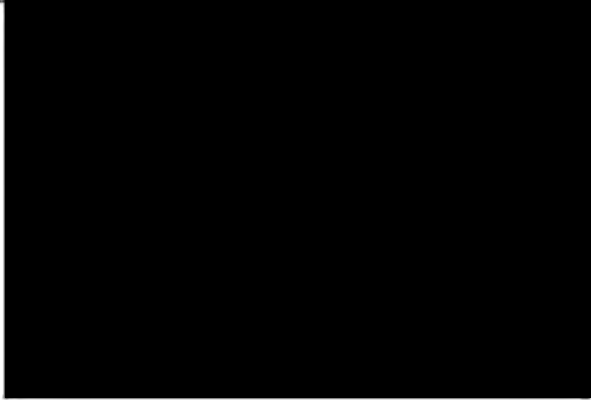
200		5.00	45.00
202		10.00	90.00
203		19.00	171.00
204		3.00	27.00
205		4.00	36.00
206		7.00	63.00
208		8.00	72.00
209		4.00	36.00
211		1.00	18.00
216		4.00	36.00
217		3.00	27.00
		-----	-----
		68.00	621.00

Well Number: 102

0.00 0.00

Account	First Name	Last Name	MCF Used	Amount Used
---------	------------	-----------	----------	-------------

Well Number: 104

114			4.00	36.00
115			1.00	18.00
128			2.00	18.00
			7.00	72.00

Well Number: 105

			0.00	0.00
--	--	--	------	------

Well Number: 108

762			9.00	81.00
766			14.00	126.00
767			5.00	45.00
768			4.00	36.00
771			9.00	81.00
782			22.00	198.00
783			31.00	279.00
			94.00	846.00

Well Number: 109

721			0.00	18.00
724			0.00	18.00
728			9.00	81.00
731			4.00	36.00
733			3.00	27.00
734			8.00	72.00
737			7.00	63.00
738			6.00	54.00
739			2.00	18.00
740			0.00	18.00
744			3.00	27.00
746			13.00	117.00
747			0.00	18.00
750			7.00	63.00
758			11.00	99.00
774			1.00	18.00
775			14.00	126.00
776			41.00	369.00

Account	First Name	Last Name	MCF Used	Amount Used
784			6.00	54.00
			135.00	1296.00

Well Number: 110

701			5.00	45.00
702			3.00	27.00
704			6.00	54.00
708			0.00	18.00
759			9.00	81.00
			23.00	225.00

Well Number: 112

801			14.00	126.00
810			14.00	126.00
820			4.00	36.00
822			6.00	54.00
823			9.00	81.00
			47.00	423.00

Well Number: 113

780			2.00	18.00
			2.00	18.00

Well Number: 116

901			6.00	54.00
902			7.00	63.00
903			2.00	18.00
905			11.00	99.00
906			25.00	225.00
907			0.00	18.00
908			7.00	63.00
912			2.00	18.00
913			4.00	36.00
			64.00	594.00

Account	First Name	Last Name	MCF Used	Amount Used
Well Number: 118				
112	[REDACTED]		4.00	36.00
123			7.00	63.00
			-----	-----
			11.00	99.00
			=====	=====
			503.00	4662.00

Account	First Name	Last Name	MCF Used	Amount Used
---------	------------	-----------	----------	-------------

Well Number: _____

0.00	0.00
------	------

Well Number: 0

0.00	0.00
------	------

Well Number: 100

101		30.00	270.00
102		87.00	783.00
103		144.00	1296.00
104		22.00	198.00
105		10.00	90.00
109		20.00	180.00
110		13.00	117.00
119		13.00	117.00
124		25.00	225.00
125		25.00	225.00
132		13.00	117.00
133		8.00	72.00
142		26.00	234.00
		436.00	3924.00

Well Number: 101

200		10.00	90.00
202		19.00	171.00
203		27.00	243.00
204		6.00	54.00
205		7.00	63.00
206		11.00	99.00
208		14.00	126.00
209		5.00	45.00
211		6.00	54.00
216		8.00	72.00
217		5.00	45.00
		118.00	1062.00

Account	First Name	Last Name	MCF Used	Amount Used
---------	------------	-----------	----------	-------------

Well Number: 102

			0.00	0.00
--	--	--	------	------

Well Number: 104

114			11.00	99.00
115			1.00	18.00
128			10.00	90.00
			22.00	207.00

Well Number: 105

			0.00	0.00
--	--	--	------	------

Well Number: 108

762			17.00	153.00
766			30.00	270.00
767			12.00	108.00
768			12.00	108.00
771			16.00	144.00
782			35.00	315.00
783			52.00	468.00
			174.00	1566.00

Well Number: 109

721			0.00	18.00
724			0.00	18.00
728			25.00	225.00
731			8.00	72.00
733			9.00	81.00
734			21.00	189.00
737			16.00	144.00
738			13.00	117.00
739			5.00	45.00
740			0.00	18.00
744			3.00	27.00
746			18.00	162.00

Account	First Name	Last Name	MCF Used	Amount Used
747			2.00	18.00
750			18.00	162.00
758			21.00	189.00
774			3.00	27.00
775			33.00	297.00
776			149.00	1341.00
784			7.00	63.00
			<u>351.00</u>	<u>3213.00</u>

Well Number: 110

701			10.00	90.00
702			8.00	72.00
704			10.00	90.00
708			0.00	18.00
759			17.00	153.00
			<u>45.00</u>	<u>423.00</u>

Well Number: 112

801			19.00	171.00
810			6.00	54.00
820			6.00	54.00
822			8.00	72.00
823			13.00	117.00
			<u>52.00</u>	<u>468.00</u>

Well Number: 113

780			2.00	18.00
			<u>2.00</u>	<u>18.00</u>

Well Number: 116

901			12.00	108.00
902			13.00	117.00
903			2.00	18.00
905			6.00	54.00
906			26.00	234.00
907			1.00	18.00

Account	First Name	Last Name	MCF Used	Amount Used
908			14.00	126.00
912			7.00	63.00
913			7.00	63.00
			88.00	801.00

Well Number: 118

112			13.00	117.00
123			19.00	171.00
			32.00	288.00
			1320.00	11970.00

Account	First Name	Last Name	MCF Used	Amount Used
---------	------------	-----------	----------	-------------

Well Number:

			0.00	0.00
--	--	--	------	------

Well Number: 0

			0.00	0.00
--	--	--	------	------

Well Number: 100

101			22.00	198.00
104			18.00	162.00
105			8.00	72.00
109			17.00	153.00
110			11.00	99.00
119			12.00	108.00
124			20.00	180.00
125			20.00	180.00
132			9.00	81.00
133			7.00	63.00
142			24.00	216.00
			168.00	1512.00

Well Number: 101

200			9.00	81.00
202			15.00	135.00
203			28.00	252.00
204			6.00	54.00
205			6.00	54.00
206			12.00	108.00
208			14.00	126.00
209			5.00	45.00
211			5.00	45.00
216			8.00	72.00
217			4.00	36.00
			112.00	1008.00

Well Number: 102

Account	First Name	Last Name	MCF Used	Amount Used
---------	------------	-----------	----------	-------------

			0.00	0.00
--	--	--	------	------

Well Number: 104

114			9.00	81.00
115			4.00	36.00
128			9.00	81.00
			22.00	198.00

Well Number: 105

			0.00	0.00
--	--	--	------	------

Well Number: 108

762			18.00	162.00
766			24.00	216.00
767			9.00	81.00
768			10.00	90.00
771			15.00	135.00
782			30.00	270.00
783			51.00	459.00
			157.00	1413.00

Well Number: 109

721			0.00	18.00
724			0.00	18.00
728			19.00	171.00
731			6.00	54.00
733			7.00	63.00
734			15.00	135.00
737			13.00	117.00
738			11.00	99.00
739			5.00	45.00
740			24.00	216.00
744			2.00	18.00
746			14.00	126.00
747			2.00	18.00
750			15.00	135.00

Account	First Name	Last Name	MCF Used	Amount Used
758	[REDACTED]		18.00	162.00
775			14.00	126.00
776			92.00	828.00
784			5.00	45.00
			<u>262.00</u>	<u>2394.00</u>

Well Number: 110

701	[REDACTED]		8.00	72.00
702			8.00	72.00
704			11.00	99.00
708			3.00	27.00
759			18.00	162.00
			<u>48.00</u>	<u>432.00</u>

Well Number: 112

801	[REDACTED]		17.00	153.00
810			5.00	45.00
820			12.00	108.00
822			7.00	63.00
823			12.00	108.00
			<u>53.00</u>	<u>477.00</u>

Well Number: 113

780	[REDACTED]		2.00	18.00
			<u>2.00</u>	<u>18.00</u>

Well Number: 116

901	[REDACTED]		11.00	99.00
902			11.00	99.00
903			1.00	18.00
905			23.00	207.00
906			25.00	225.00
907			1.00	18.00
908			13.00	117.00
912			12.00	108.00
913			7.00	63.00
			<u>104.00</u>	<u>954.00</u>

Account	First Name	Last Name	MCF Used	Amount Used
---------	------------	-----------	----------	-------------

Well Number: 118

112			12.00	108.00
123			17.00	153.00
			-----	-----
			29.00	261.00
			=====	=====
			957.00	8667.00

Account	First Name	Last Name	MCF Used	Amount Used
---------	------------	-----------	----------	-------------

Well Number: _____

0.00	0.00
------	------

Well Number: 0

0.00	0.00
------	------

Well Number: 100

101		27.00	243.00
104		24.00	216.00
105		9.00	81.00
109		21.00	189.00
110		13.00	117.00
119		14.00	126.00
124		24.00	216.00
125		24.00	216.00
132		13.00	117.00
133		10.00	90.00
142		29.00	261.00
			208.00

Well Number: 101

200		10.00	90.00
202		18.00	162.00
203		30.00	270.00
204		8.00	72.00
205		9.00	81.00
206		15.00	135.00
208		17.00	153.00
209		7.00	63.00
211		6.00	54.00
216		10.00	90.00
217		6.00	54.00
			136.00

Well Number: 102

Account	First Name	Last Name	MCF Used	Amount Used
---------	------------	-----------	----------	-------------

			0.00	0.00
--	--	--	------	------

Well Number: 104

114			12.00	108.00
115			11.00	99.00
128			12.00	108.00
			35.00	315.00

Well Number: 105

			0.00	0.00
--	--	--	------	------

Well Number: 108

762			17.00	153.00
766			29.00	261.00
767			12.00	108.00
768			12.00	108.00
771			13.00	117.00
782			36.00	324.00
783			48.00	432.00
			167.00	1503.00

Well Number: 109

721			0.00	18.00
724			0.00	18.00
728			18.00	162.00
731			6.00	54.00
733			6.00	54.00
734			14.00	126.00
737			15.00	135.00
738			21.00	189.00
739			6.00	54.00
740			14.00	126.00
744			4.00	36.00
746			9.00	81.00
747			1.00	18.00
750			13.00	117.00

Account	First Name	Last Name	MCF Used	Amount Used
758			21.00	189.00
775			34.00	306.00
776			145.00	1305.00
784			25.00	225.00
			352.00	3213.00

Well Number: 110

701			11.00	99.00
702			20.00	180.00
704			15.00	135.00
708			1.00	18.00
759			23.00	207.00
			70.00	639.00

Well Number: 112

801			20.00	180.00
810			6.00	54.00
820			12.00	108.00
822			10.00	90.00
823			15.00	135.00
			63.00	567.00

Well Number: 113

780			2.00	18.00
			2.00	18.00

Well Number: 116

901			12.00	108.00
902			8.00	72.00
903			28.00	252.00
905			16.00	144.00
906			19.00	171.00
907			0.00	18.00
908			14.00	126.00
912			8.00	72.00
913			8.00	72.00
			113.00	1035.00

Account First Name Last Name MCF Used Amount Used

=====

Well Number: 118

112			14.00	126.00
123			19.00	171.00
			-----	-----
			33.00	297.00
			=====	=====
			1179.00	10683.00

Account	First Name	Last Name	MCF Used	Amount Used
---------	------------	-----------	----------	-------------

Well Number: _____

			0.00	0.00
--	--	--	------	------

Well Number: 0

			0.00	0.00
--	--	--	------	------

Well Number: 100

101			13.00	117.00
104			14.00	126.00
105			7.00	63.00
109			15.00	135.00
110			8.00	72.00
119			9.00	81.00
124			4.00	36.00
125			17.00	153.00
132			6.00	54.00
133			4.00	36.00
142			22.00	198.00
			119.00	1071.00

Well Number: 101

200			8.00	72.00
202			15.00	135.00
203			32.00	288.00
204			4.00	36.00
205			9.00	81.00
206			10.00	90.00
208			12.00	108.00
209			5.00	45.00
211			2.00	18.00
216			6.00	54.00
217			5.00	45.00
			108.00	972.00

Well Number: 102

Account	First Name	Last Name	MCF Used	Amount Used
---------	------------	-----------	----------	-------------

			0.00	0.00
--	--	--	------	------

Well Number: 104

114			8.00	72.00
115			3.00	27.00
128			7.00	63.00
			18.00	162.00

Well Number: 105

			0.00	0.00
--	--	--	------	------

Well Number: 108

762			5.00	45.00
766			13.00	117.00
767			7.00	63.00
768			6.00	54.00
771			7.00	63.00
782			16.00	144.00
783			41.00	369.00
			95.00	855.00

Well Number: 109

721			0.00	18.00
724			0.00	18.00
728			14.00	126.00
731			5.00	45.00
733			4.00	36.00
734			13.00	117.00
737			7.00	63.00
738			0.00	18.00
739			2.00	18.00
740			9.00	81.00
744			3.00	27.00
746			19.00	171.00
747			3.00	27.00
750			11.00	99.00

Account	First Name	Last Name	MCF Used	Amount Used
758			17.00	153.00
775			20.00	180.00
776			37.00	333.00
784			12.00	108.00
			-----	-----
			176.00	1638.00

Well Number: 110

701			8.00	72.00
702			11.00	99.00
704			9.00	81.00
708			0.00	18.00
759			16.00	144.00
			-----	-----
			44.00	414.00

Well Number: 112

801			14.00	126.00
810			4.00	36.00
820			7.00	63.00
822			2.00	18.00
823			7.00	63.00
			-----	-----
			34.00	306.00

Well Number: 113

780			2.00	18.00
			-----	-----
			2.00	18.00

Well Number: 116

901			4.00	36.00
902			9.00	81.00
903			3.00	27.00
905			3.00	27.00
906			7.00	63.00
907			0.00	18.00
908			5.00	45.00
912			5.00	45.00
913			3.00	27.00
			-----	-----
			39.00	369.00

Account	First Name	Last Name	MCF Used	Amount Used
=====				
Well Number: 118				
112	[REDACTED]		9.00	81.00
123			15.00	135.00
			-----	-----
			24.00	216.00
			-----	-----
			659.00	6021.00
			=====	=====

Account	First Name	Last Name	MCF Used	Amount Used
---------	------------	-----------	----------	-------------

Well Number: _____

_____	_____	0.00	0.00
-------	-------	------	------

Well Number: 0

_____	_____	0.00	0.00
-------	-------	------	------

Well Number: 100

101		9.00	81.00
104		4.00	36.00
105		2.00	18.00
109		5.00	45.00
110		2.00	18.00
119		3.00	27.00
124		15.00	135.00
125		5.00	45.00
132		4.00	36.00
133		4.00	36.00
142		7.00	63.00
			60.00

Well Number: 101

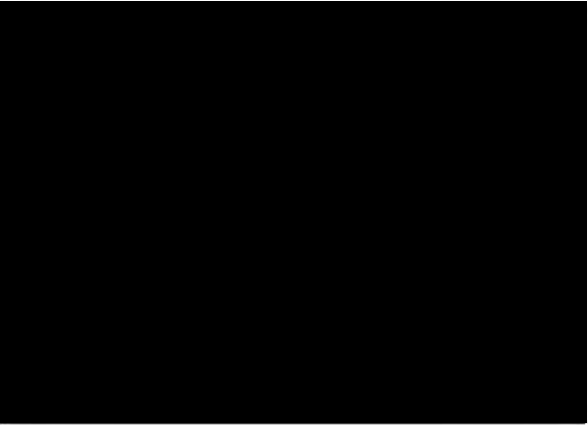
200		4.00	36.00
202		8.00	72.00
203		16.00	144.00
204		2.00	18.00
205		4.00	36.00
206		5.00	45.00
208		5.00	45.00
209		2.00	18.00
211		0.00	18.00
216		2.00	18.00
217		1.00	18.00
			49.00

Well Number: 102

Account	First Name	Last Name	MCF Used	Amount Used
			0.00	0.00

Well Number: 104

114			3.00	27.00
115			0.00	18.00
128			1.00	18.00
			4.00	63.00

Well Number: 105

			0.00	0.00
--	--	--	------	------

Well Number: 108

762			9.00	81.00
766			16.00	144.00
767			7.00	63.00
768			6.00	54.00
771			8.00	72.00
782			19.00	171.00
783			18.00	162.00
	83.00	747.00		

Well Number: 109

721			0.00	18.00
724			0.00	18.00
728			6.00	54.00
731			3.00	27.00
733			3.00	27.00
734			4.00	36.00
737			7.00	63.00
738			9.00	81.00
739			1.00	18.00
740			3.00	27.00
744			1.00	18.00
746			7.00	63.00
747			1.00	18.00
750			6.00	54.00

Account	First Name	Last Name	MCF Used	Amount Used
758			5.00	45.00
775			9.00	81.00
776			63.00	567.00
784			2.00	18.00
			-----	-----
			130.00	1233.00

Well Number: 110

701			3.00	27.00
702			7.00	63.00
704			3.00	27.00
708			0.00	18.00
759			6.00	54.00
			-----	-----
			19.00	189.00

Well Number: 112

801			7.00	63.00
810			3.00	27.00
820			3.00	27.00
822			2.00	18.00
823			5.00	45.00
			-----	-----
			20.00	180.00

Well Number: 113

780			1.00	18.00
			-----	-----
			1.00	18.00

Well Number: 116

901			10.00	90.00
902			7.00	63.00
903			5.00	45.00
905			4.00	36.00
906			11.00	99.00
907			0.00	18.00
908			8.00	72.00
912			5.00	45.00
913			4.00	36.00
			-----	-----
			54.00	504.00

Account First Name Last Name MCF Used Amount Used

Well Number: 118

112			3.00	27.00
123			6.00	54.00
			-----	-----
			9.00	81.00
			-----	-----
			429.00	4023.00

Account	First Name	Last Name	MCF Used	Amount Used
---------	------------	-----------	----------	-------------

Well Number:

			0.00	0.00
--	--	--	------	------

Well Number: 0

			0.00	0.00
--	--	--	------	------

Well Number: 100

101			3.00	27.00
104		RIS	2.00	18.00
105			1.00	18.00
109			1.00	18.00
110			1.00	18.00
119			2.00	18.00
124			2.00	18.00
125			3.00	27.00
132			21.00	189.00
133			1.00	18.00
142			5.00	45.00
			42.00	414.00

Well Number: 101

200			3.00	27.00
202			5.00	45.00
203			3.00	27.00
204			0.00	18.00
205			1.00	18.00
206			3.00	27.00
208			3.00	27.00
209			2.00	18.00
211			0.00	18.00
216			2.00	18.00
217			2.00	18.00
			24.00	261.00

Well Number: 102

Account	First Name	Last Name	MCF Used	Amount Used
			0.00	0.00

Well Number: 104

114			2.00	18.00
115			0.00	18.00
128			1.00	18.00
			3.00	54.00

Well Number: 105

			0.00	0.00
--	--	--	------	------

Well Number: 108

762			1.00	18.00
766			5.00	45.00
767			1.00	18.00
768			3.00	27.00
771			3.00	27.00
782			7.00	63.00
783			9.00	81.00
			29.00	279.00

Well Number: 109

721			0.00	18.00
724			0.00	18.00
728			3.00	27.00
731			2.00	18.00
733			1.00	18.00
734			3.00	27.00
737			1.00	18.00
738			4.00	36.00
739			0.00	18.00
740			6.00	54.00
744			1.00	18.00
746			4.00	36.00
747			0.00	18.00
750			3.00	27.00

Account	First Name	Last Name	MCF Used	Amount Used
758	[REDACTED]		4.00	36.00
775			5.00	45.00
776			8.00	72.00
784			2.00	18.00
			47.00	522.00

Well Number: 110

701	[REDACTED]		3.00	27.00
702			2.00	18.00
704			3.00	27.00
708			0.00	18.00
759			2.00	18.00
			10.00	108.00

Well Number: 112

801	[REDACTED]		3.00	27.00
810			1.00	18.00
820			1.00	18.00
822			1.00	18.00
823			4.00	36.00
			10.00	117.00

Well Number: 113

780	[REDACTED]		1.00	18.00
			1.00	18.00

Well Number: 116

901	[REDACTED]		7.00	63.00
902			3.00	27.00
903			1.00	18.00
905			1.00	18.00
906			4.00	36.00
907			0.00	18.00
908			3.00	27.00
912			2.00	18.00
913			2.00	18.00
			23.00	243.00

Account First Name Last Name MCF Used Amount Used

=====

Well Number: 118

112		1.00	18.00
123		3.00	27.00
		-----	-----
		4.00	45.00
		-----	-----
		193.00	2061.00

Account	First Name	Last Name	MCF Used	Amount Used
---------	------------	-----------	----------	-------------

Well Number:

			0.00	0.00
--	--	--	------	------

Well Number: 0

			0.00	0.00
--	--	--	------	------

Well Number: 100

101			1.00	18.00
104			0.00	18.00
105			0.00	18.00
109			1.00	18.00
110			1.00	18.00
119			0.00	18.00
124			0.00	18.00
125			1.00	18.00
132			7.00	63.00
133			1.00	18.00
142			1.00	18.00
			13.00	243.00

Well Number: 101

200			3.00	27.00
202			4.00	36.00
203			27.00	243.00
204			1.00	18.00
205			0.00	18.00
206			1.00	18.00
208			0.00	18.00
209			1.00	18.00
211			1.00	18.00
216			0.00	18.00
217			0.00	18.00
			38.00	450.00

Well Number: 102

Account	First Name	Last Name	MCF Used	Amount Used
			0.00	0.00

Well Number: 104

114			1.00	18.00
115			0.00	18.00
128			1.00	18.00
			2.00	54.00

Well Number: 105

			0.00	0.00
--	--	--	------	------

Well Number: 108

762			2.00	18.00
766			2.00	18.00
767			2.00	18.00
768			3.00	27.00
771			2.00	18.00
782			8.00	72.00
783			2.00	18.00
		21.00	189.00	

Well Number: 109

721			0.00	18.00
724			0.00	18.00
728			1.00	18.00
731			0.00	18.00
733			0.00	18.00
734			2.00	18.00
737			1.00	18.00
738			2.00	18.00
739			0.00	18.00
740			13.00	117.00
744			0.00	18.00
746			2.00	18.00
747			0.00	18.00
750			2.00	18.00

Account	First Name	Last Name	MCF Used	Amount Used
758			2.00	18.00
775			0.00	18.00
776			1.00	18.00
784			2.00	18.00
			28.00	423.00

Well Number: 110

701			2.00	18.00
702			0.00	18.00
704			1.00	18.00
708			0.00	18.00
759			1.00	18.00
			4.00	90.00

Well Number: 112

801			2.00	18.00
810			0.00	18.00
820			2.00	18.00
822			1.00	18.00
823			1.00	18.00
			6.00	90.00

Well Number: 113

780			2.00	18.00
			2.00	18.00

Well Number: 116

901			5.00	45.00
902			2.00	18.00
903			1.00	18.00
905			1.00	18.00
906			2.00	18.00
907			0.00	18.00
908			0.00	18.00
912			0.00	18.00
913			0.00	18.00
			11.00	189.00

Account	First Name	Last Name	MCF Used	Amount Used
---------	------------	-----------	----------	-------------

Well Number: 118

112			0.00	18.00
123			2.00	18.00
			-----	-----
			2.00	36.00
			-----	-----
			127.00	1782.00
			=====	=====

Account	First Name	Last Name	MCF Used	Amount Used
---------	------------	-----------	----------	-------------

Well Number: _____

0.00	0.00
------	------

Well Number: 0

0.00	0.00
------	------

Well Number: 100

101		1.00	18.00
104		0.00	18.00
105		0.00	18.00
109		1.00	18.00
110		1.00	18.00
119		0.00	18.00
124		0.00	18.00
125		0.00	18.00
132		4.00	36.00
133		1.00	18.00
142		1.00	18.00
		9.00	216.00

Well Number: 101

200		2.00	18.00
202		2.00	18.00
203		7.00	63.00
204		0.00	18.00
205		0.00	18.00
206		0.00	18.00
208		0.00	18.00
209		1.00	18.00
211		0.00	18.00
216		0.00	18.00
217		0.00	18.00
219		1.00	18.00
		13.00	261.00

Well Number: 102

Account	First Name	Last Name	MCF Used	Amount Used
---------	------------	-----------	----------	-------------

			0.00	0.00
--	--	--	------	------

Well Number: 104

114			1.00	18.00
115			0.00	18.00
128			0.00	18.00
			1.00	54.00

Well Number: 105

			0.00	0.00
--	--	--	------	------

Well Number: 108

762			0.00	18.00
766			1.00	18.00
767			1.00	18.00
768			1.00	18.00
771			2.00	18.00
782			5.00	45.00
783			2.00	18.00
			12.00	153.00

Well Number: 109

721			0.00	18.00
724			0.00	18.00
728			2.00	18.00
731			0.00	18.00
733			0.00	18.00
734			1.00	18.00
737			1.00	18.00
738			2.00	18.00
739			0.00	18.00
740			5.00	45.00
744			0.00	18.00
746			2.00	18.00
747			2.00	18.00
750			2.00	18.00

Account	First Name	Last Name	MCF Used	Amount Used
758			2.00	18.00
775			1.00	18.00
776			1.00	18.00
784			1.00	18.00
			22.00	351.00

Well Number: 110

701			0.00	18.00
702			0.00	18.00
704			2.00	18.00
708			0.00	18.00
759			0.00	18.00
			2.00	90.00

Well Number: 112

801			2.00	18.00
810			0.00	18.00
820			0.00	18.00
822			0.00	18.00
823			1.00	18.00
			3.00	90.00

Well Number: 113

780			2.00	18.00
			2.00	18.00

Well Number: 116

901			4.00	36.00
902			1.00	18.00
903			1.00	18.00
905			0.00	18.00
906			2.00	18.00
907			0.00	18.00
908			0.00	18.00
912			0.00	18.00
913			0.00	18.00
			8.00	180.00

Account	First Name	Last Name	MCF Used	Amount Used
Well Number: 118				
112			0.00	18.00
123			1.00	18.00
123			1.00	18.00
			-----	-----
			2.00	54.00
			-----	-----
			74.00	1467.00
			-----	-----

Account	First Name	Last Name	MCF Used	Amount Used
---------	------------	-----------	----------	-------------

Well Number: _____

0.00	0.00
------	------

Well Number: 0

0.00	0.00
------	------

Well Number: 100

101		1.00	18.00
104		0.00	18.00
105		0.00	18.00
109		0.00	18.00
110		1.00	18.00
119		1.00	18.00
124		0.00	18.00
125		1.00	18.00
132		0.00	18.00
133		1.00	18.00
142		1.00	18.00
		6.00	198.00

Well Number: 101

200		0.00	18.00
202		0.00	18.00
203		0.00	18.00
204		0.00	18.00
205		0.00	18.00
206		1.00	18.00
208		1.00	18.00
209		1.00	18.00
211		0.00	18.00
216		0.00	18.00
217		1.00	18.00
219		0.00	18.00
		4.00	216.00

Well Number: 102

Account	First Name	Last Name	MCF Used	Amount Used
			0.00	0.00

Well Number: 104

114			1.00	18.00
115			0.00	18.00
128			1.00	18.00
			2.00	54.00

Well Number: 105

			0.00	0.00
--	--	--	------	------

Well Number: 108

762			2.00	18.00
766			2.00	18.00
767			1.00	18.00
768			0.00	18.00
771			1.00	18.00
782			0.00	18.00
783			0.00	18.00
			6.00	126.00

Well Number: 109

721			0.00	18.00
724			0.00	18.00
728			1.00	18.00
731			0.00	18.00
733			0.00	18.00
734			1.00	18.00
737			2.00	18.00
738			1.00	18.00
739			0.00	18.00
740			0.00	18.00
744			0.00	18.00
746			1.00	18.00
747			1.00	18.00
750			0.00	18.00

Account	First Name	Last Name	MCF Used	Amount Used
758			0.00	18.00
775			0.00	18.00
776			1.00	18.00
784			1.00	18.00
			9.00	324.00

Well Number: 110

701			0.00	18.00
702			0.00	18.00
704			1.00	18.00
708			0.00	18.00
759			1.00	18.00
			2.00	90.00

Well Number: 112

801			0.00	18.00
810			0.00	18.00
820			1.00	18.00
822			0.00	18.00
823			2.00	18.00
			3.00	90.00

Well Number: 113

780			4.00	36.00
			4.00	36.00

Well Number: 116

901			0.00	18.00
902			2.00	18.00
903			2.00	18.00
905			1.00	18.00
906			1.00	18.00
907			0.00	18.00
908			1.00	18.00
912			1.00	18.00
913			1.00	18.00
			9.00	162.00

Account First Name Last Name MCF Used Amount Used

Well Number: 118

112		2.00	18.00
123		0.00	18.00
		-----	-----
		2.00	36.00
		-----	-----
		47.00	1332.00
		-----	-----

Account	First Name	Last Name	MCF Used	Amount Used
---------	------------	-----------	----------	-------------

Well Number: _____

0.00	0.00
------	------

Well Number: 0

0.00	0.00
------	------

Well Number: 100

101		2.00	18.00
104		0.00	18.00
105		0.00	18.00
109		1.00	18.00
110		0.00	18.00
119		2.00	18.00
124		0.00	18.00
125		1.00	18.00
132		0.00	18.00
133		1.00	18.00
142		2.00	18.00
		9.00	198.00

Well Number: 101

200		1.00	18.00
202		1.00	18.00
203		3.00	27.00
204		0.00	18.00
205		0.00	18.00
206		2.00	18.00
208		2.00	18.00
209		1.00	18.00
211		1.00	18.00
216		0.00	18.00
217		3.00	27.00
219		0.00	18.00
		14.00	234.00

Well Number: 102

Account	First Name	Last Name	MCF Used	Amount Used
			0.00	0.00

Well Number: 104

114			0.00	18.00
115			0.00	18.00
128			2.00	18.00
			2.00	54.00

Well Number: 105

	0.00	0.00
--	------	------

Well Number: 108

762			2.00	18.00
766			0.00	18.00
767			2.00	18.00
768			0.00	18.00
771			0.00	18.00
782			0.00	18.00
783			0.00	18.00
			4.00	126.00

Well Number: 109

721			0.00	18.00
724			0.00	18.00
728			2.00	18.00
731			0.00	18.00
733			0.00	18.00
734			2.00	18.00
737			2.00	18.00
738			1.00	18.00
739			0.00	18.00
740			0.00	18.00
744			0.00	18.00
746			2.00	18.00
747			1.00	18.00
750			0.00	18.00

Account	First Name	Last Name	MCF Used	Amount Used
758			0.00	18.00
775			0.00	18.00
776			1.00	18.00
784			0.00	18.00
			-----	-----
			11.00	324.00

Well Number: 110

701			0.00	18.00
702			0.00	18.00
704			1.00	18.00
708			1.00	18.00
759			2.00	18.00
			-----	-----
			4.00	90.00

Well Number: 112

801			0.00	18.00
810			0.00	18.00
820			1.00	18.00
822			1.00	18.00
823			2.00	18.00
			-----	-----
			4.00	90.00

Well Number: 113

780			6.00	54.00
			-----	-----
			6.00	54.00

Well Number: 116

901			0.00	18.00
902			1.00	18.00
903			2.00	18.00
905			2.00	18.00
906			1.00	18.00
907			0.00	18.00
908			2.00	18.00
912			0.00	18.00
913			2.00	18.00
			-----	-----
			10.00	162.00

Account First Name Last Name MCF Used Amount Used

Well Number: 118

112			2.00	18.00
123			1.00	18.00
			-----	-----
			3.00	36.00
			-----	-----
			67.00	1368.00
			-----	-----

Account	First Name	Last Name	MCF Used	Amount Used
---------	------------	-----------	----------	-------------

Well Number: _____

_____	_____	0.00	0.00
-------	-------	------	------

Well Number: 0

_____	_____	0.00	0.00
-------	-------	------	------

Well Number: 100

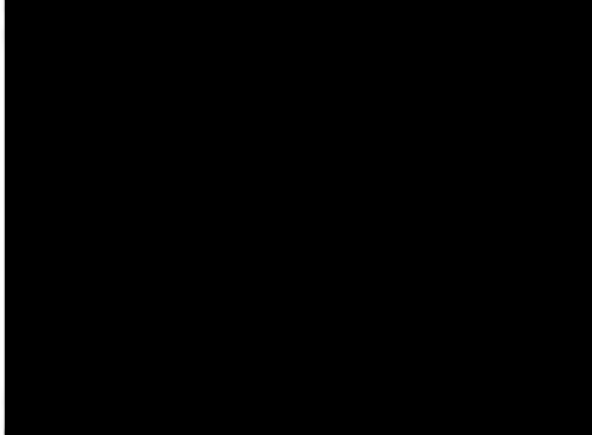
101		0.00	18.00
104		0.00	18.00
105		2.00	18.00
109		0.00	18.00
110		3.00	27.00
119		0.00	18.00
124		2.00	18.00
125		2.00	18.00
132		9.00	81.00
133		2.00	18.00
142		1.00	18.00
			21.00

Well Number: 101

200		2.00	18.00
202		2.00	18.00
203		1.00	18.00
204		1.00	18.00
205		6.00	54.00
206		1.00	18.00
208		2.00	18.00
209		2.00	18.00
211		0.00	18.00
216		2.00	18.00
217		0.00	18.00
219		13.00	117.00
		32.00	351.00

Well Number: 102

Account	First Name	Last Name	MCF Used	Amount Used
---------	------------	-----------	----------	-------------

			0.00	0.00
--	--	--	------	------

Well Number: 104

114			0.00	18.00
115			0.00	18.00
128			0.00	18.00
			0.00	54.00

Well Number: 105

			0.00	0.00
--	--	--	------	------

Well Number: 108

762			2.00	18.00
766			5.00	45.00
767			2.00	18.00
768			7.00	63.00
771			8.00	72.00
782			11.00	99.00
783			3.00	27.00
			38.00	342.00

Well Number: 109

721			0.00	18.00
724			0.00	18.00
728			2.00	18.00
731			2.00	18.00
733			1.00	18.00
734			6.00	54.00
737			0.00	18.00
738			4.00	36.00
739			0.00	18.00
740			10.00	90.00
744			3.00	27.00
746			2.00	18.00
747			2.00	18.00
750			7.00	63.00

Account	First Name	Last Name	MCF Used	Amount Used
758	[REDACTED]		9.00	81.00
775			7.00	63.00
776			3.00	27.00
784			2.00	18.00
			60.00	621.00

Well Number: 110

701	[REDACTED]		2.00	18.00
702			2.00	18.00
704			2.00	18.00
708			1.00	18.00
759			2.00	18.00
			9.00	90.00

Well Number: 112

801	[REDACTED]		2.00	18.00
810			0.00	18.00
820			3.00	27.00
822			2.00	18.00
823			2.00	18.00
			9.00	99.00

Well Number: 113

780	[REDACTED]		8.00	72.00
			8.00	72.00

Well Number: 116

901	[REDACTED]		6.00	54.00
902			4.00	36.00
903			0.00	18.00
905			0.00	18.00
906			7.00	63.00
908			1.00	18.00
912			2.00	18.00
913			0.00	18.00
			20.00	243.00

Account First Name Last Name MCF Used Amount Used

Well Number: 118

112			0.00	18.00
123			4.00	36.00
			-----	-----
			4.00	54.00
			=====	=====
			201.00	2196.00

Account	First Name	Last Name	MCF Used	Amount Used
---------	------------	-----------	----------	-------------

Well Number: _____

0.00	0.00
------	------

Well Number: 0

0.00	0.00
------	------

Well Number: 100

101		15.00	135.00
104		15.00	135.00
105		8.00	72.00
109		13.00	117.00
110		9.00	81.00
119		10.00	90.00
124		18.00	162.00
125		18.00	162.00
132		49.00	441.00
133		6.00	54.00
142		20.00	180.00
			181.00

Well Number: 101

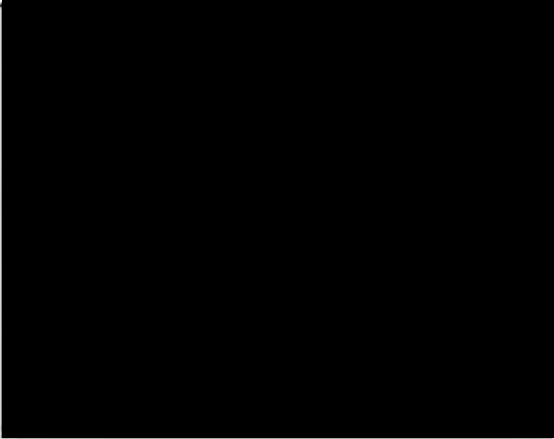
200		12.00	108.00
202		4.00	36.00
203		10.00	90.00
204		4.00	36.00
205		14.00	126.00
206		4.00	36.00
208		6.00	54.00
209		3.00	27.00
211		2.00	18.00
216		5.00	45.00
217		3.00	27.00
219		43.00	387.00
		110.00	990.00

Well Number: 102

Account	First Name	Last Name	MCF Used	Amount Used
---------	------------	-----------	----------	-------------

			0.00	0.00
--	--	--	------	------

Well Number: 104

114			8.00	72.00
115			2.00	18.00
128			7.00	63.00
			17.00	153.00

Well Number: 105

			0.00	0.00
--	--	--	------	------

Well Number: 108

762			12.00	108.00
766			23.00	207.00
767			8.00	72.00
768			6.00	54.00
771			11.00	99.00
782			33.00	297.00
783			2.00	18.00
			95.00	855.00

Well Number: 109

721			0.00	18.00
724			0.00	18.00
728			13.00	117.00
731			5.00	45.00
733			4.00	36.00
734			13.00	117.00
737			10.00	90.00
738			9.00	81.00
739			0.00	18.00
740			18.00	162.00
744			1.00	18.00
746			4.00	36.00
747			3.00	27.00
750			10.00	90.00

Account	First Name	Last Name	MCF Used	Amount Used
758			9.00	81.00
775			10.00	90.00
776			20.00	180.00
784			10.00	90.00
			-----	-----
			139.00	1314.00

Well Number: 110

701			11.00	99.00
702			1.00	18.00
704			10.00	90.00
708			0.00	18.00
759			16.00	144.00
			-----	-----
			38.00	369.00

Well Number: 112

801			1.00	18.00
810			0.00	18.00
820			4.00	36.00
822			3.00	27.00
823			2.00	18.00
			-----	-----
			10.00	117.00

Well Number: 113

780			11.00	99.00
			-----	-----
			11.00	99.00

Well Number: 116

901			5.00	45.00
902			3.00	27.00
903			0.00	18.00
905			0.00	18.00
906			5.00	45.00
908			2.00	18.00
912			3.00	27.00
913			0.00	18.00
			-----	-----
			18.00	216.00

Account First Name Last Name MCF Used Amount Used

Well Number: 118

112		7.00	63.00
123		14.00	126.00
		-----	-----
		21.00	189.00
		-----	-----
		640.00	5931.00

Account	First Name	Last Name	MCF Used	Amount Used
---------	------------	-----------	----------	-------------

Well Number: _____

0.00	0.00
------	------

Well Number: 0

0.00	0.00
------	------

Well Number: 100

101		13.00	117.00
102		101.00	909.00
103		160.00	1440.00
104		14.00	126.00
105		6.00	54.00
109		11.00	99.00
110		8.00	72.00
119		8.00	72.00
124		15.00	135.00
125		16.00	144.00
132		8.00	72.00
133		5.00	45.00
142		16.00	144.00
		381.00	3429.00

Well Number: 101

200		7.00	63.00
202		20.00	180.00
203		9.00	81.00
204		4.00	36.00
205		10.00	90.00
206		10.00	90.00
208		6.00	54.00
209		4.00	36.00
211		3.00	27.00
216		4.00	36.00
217		3.00	27.00
219		39.00	351.00
		119.00	1071.00

Account	First Name	Last Name	MCF Used	Amount Used
---------	------------	-----------	----------	-------------

Well Number: 102

			0.00	0.00
--	--	--	------	------

Well Number: 104

114			8.00	72.00
115			1.00	18.00
128			6.00	54.00
			15.00	144.00

Well Number: 105

			0.00	0.00
--	--	--	------	------

Well Number: 108

762			13.00	117.00
766			20.00	180.00
767			8.00	72.00
768			8.00	72.00
771			13.00	117.00
782			24.00	216.00
783			11.00	99.00
			97.00	873.00

Well Number: 109

721			0.00	18.00
724			0.00	18.00
728			17.00	153.00
731			4.00	36.00
733			4.00	36.00
734			13.00	117.00
737			10.00	90.00
738			11.00	99.00
739			0.00	18.00
740			14.00	126.00
744			3.00	27.00
746			5.00	45.00

Account	First Name	Last Name	MCF Used	Amount Used
747			5.00	45.00
750			14.00	126.00
758			28.00	252.00
775			16.00	144.00
776			30.00	270.00
784			12.00	108.00
			-----	-----
			186.00	1728.00

Well Number: 110

701			7.00	63.00
702			8.00	72.00
704			8.00	72.00
708			0.00	18.00
759			12.00	108.00
			-----	-----
			35.00	333.00

Well Number: 112

801			4.00	36.00
810			0.00	18.00
820			4.00	36.00
822			0.00	18.00
823			3.00	27.00
			-----	-----
			11.00	135.00

Well Number: 113

780			10.00	90.00
			-----	-----
			10.00	90.00

Well Number: 116

901			15.00	135.00
902			18.00	162.00
903			10.00	90.00
905			17.00	153.00
906			23.00	207.00
908			19.00	171.00
912			10.00	90.00

Account	First Name	Last Name	MCF Used	Amount Used
913	[REDACTED]		10.00	90.00
			122.00	1098.00

Well Number: 118

112	[REDACTED]		8.00	72.00
123	[REDACTED]		12.00	108.00
			20.00	180.00
			996.00	9081.00

Account	First Name	Last Name	MCF Used	Amount Used
---------	------------	-----------	----------	-------------

Well Number: _____

			0.00	0.00
--	--	--	------	------

Well Number: 0

			0.00	0.00
--	--	--	------	------

Well Number: 100

101			21.00	189.00
104			24.00	216.00
105			9.00	81.00
109			16.00	144.00
110			14.00	126.00
119			14.00	126.00
124			25.00	225.00
125			25.00	225.00
132			10.00	90.00
133			8.00	72.00
142			28.00	252.00
			194.00	1746.00

Well Number: 101

146			1.00	18.00
200			9.00	81.00
202			20.00	180.00
203			14.00	126.00
204			7.00	63.00
205			14.00	126.00
206			11.00	99.00
208			11.00	99.00
209			6.00	54.00
211			6.00	54.00
216			9.00	81.00
217			6.00	54.00
219			54.00	486.00
			168.00	1521.00

Account	First Name	Last Name	MCF Used	Amount Used
---------	------------	-----------	----------	-------------

Well Number: 102

			0.00	0.00
--	--	--	------	------

Well Number: 104

114			11.00	99.00
115			1.00	18.00
128			12.00	108.00
			24.00	225.00

Well Number: 105

			0.00	0.00
--	--	--	------	------

Well Number: 108

762			15.00	135.00
766			25.00	225.00
767			10.00	90.00
768			9.00	81.00
771			19.00	171.00
782			30.00	270.00
783			35.00	315.00
			143.00	1287.00

Well Number: 109

721			0.00	18.00
724			0.00	18.00
728			14.00	126.00
731			6.00	54.00
733			6.00	54.00
734			16.00	144.00
737			14.00	126.00
738			12.00	108.00
739			0.00	18.00
740			22.00	198.00
744			2.00	18.00
746			24.00	216.00

Account	First Name	Last Name	MCF Used	Amount Used
747	[REDACTED]		6.00	54.00
750			16.00	144.00
758			19.00	171.00
775			29.00	261.00
776			50.00	450.00
784			8.00	72.00
			244.00	2250.00

Well Number: 110

701	[REDACTED]		10.00	90.00
702			17.00	153.00
704			14.00	126.00
708			0.00	18.00
759			18.00	162.00
			59.00	549.00

Well Number: 112

801	[REDACTED]		5.00	45.00
810			0.00	18.00
820			5.00	45.00
822			0.00	18.00
823			3.00	27.00
			13.00	153.00

Well Number: 113

780	[REDACTED]		11.00	99.00
			11.00	99.00

Well Number: 116

901	[REDACTED]		20.00	180.00
903			10.00	90.00
905			14.00	126.00
906			16.00	144.00
908			14.00	126.00
912			13.00	117.00
913			8.00	72.00
			95.00	855.00

Account	First Name	Last Name	MCF Used	Amount Used
=====				
Well Number: 118				

112			15.00	135.00
123			18.00	162.00
			-----	-----
			33.00	297.00
			-----	-----
			984.00	8982.00
			=====	=====

Account	First Name	Last Name	MCF Used	Amount Used
---------	------------	-----------	----------	-------------

Well Number: _____

-----	-----
0.00	0.00

Well Number: 0

-----	-----
0.00	0.00

Well Number: 100

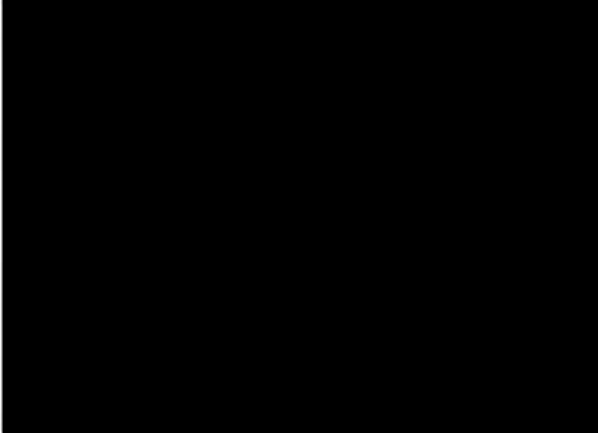
101		19.00	171.00
104		25.00	225.00
105		9.00	81.00
109		20.00	180.00
110		11.00	99.00
119		13.00	117.00
124		23.00	207.00
125		23.00	207.00
132		10.00	90.00
133		7.00	63.00
142		26.00	234.00
		-----	-----
	186.00	1674.00	

Well Number: 101

146		0.00	18.00
200		9.00	81.00
202		20.00	180.00
203		13.00	117.00
204		5.00	45.00
205		15.00	135.00
206		10.00	90.00
208		11.00	99.00
209		3.00	27.00
211		7.00	63.00
216		7.00	63.00
217		4.00	36.00
219	52.00	468.00	
	-----	-----	
	156.00	1422.00	

Account	First Name	Last Name	MCF Used	Amount Used
---------	------------	-----------	----------	-------------

Well Number: 102

			0.00	0.00
--	--	--	------	------

Well Number: 104

114			10.00	90.00
115			1.00	18.00
128			11.00	99.00
			22.00	207.00

Well Number: 105

			0.00	0.00
--	--	--	------	------

Well Number: 108

762			14.00	126.00
766			23.00	207.00
767			10.00	90.00
768			9.00	81.00
771			17.00	153.00
782			28.00	252.00
783			20.00	180.00
			121.00	1089.00

Well Number: 109

721			0.00	18.00
724			0.00	18.00
728			21.00	189.00
731			6.00	54.00
733			6.00	54.00
734			15.00	135.00
737			12.00	108.00
738			12.00	108.00
739			17.00	153.00
740			21.00	189.00
744			3.00	27.00
746			6.00	54.00

Account	First Name	Last Name	MCF Used	Amount Used
747			5.00	45.00
750			17.00	153.00
758			17.00	153.00
775			30.00	270.00
776			50.00	450.00
784			9.00	81.00
			<u>247.00</u>	<u>2259.00</u>

Well Number: 110

701			3.00	27.00
702			2.00	18.00
704			3.00	27.00
708			2.00	18.00
759			2.00	18.00
			<u>12.00</u>	<u>108.00</u>

Well Number: 112

801			3.00	27.00
810			0.00	18.00
820			4.00	36.00
822			3.00	27.00
823			5.00	45.00
			<u>15.00</u>	<u>153.00</u>

Well Number: 113

780			10.00	90.00
			<u>10.00</u>	<u>90.00</u>

Well Number: 116

901			23.00	207.00
903			9.00	81.00
905			7.00	63.00
906			14.00	126.00
908			11.00	99.00
912			10.00	90.00
913			6.00	54.00
			<u>80.00</u>	<u>720.00</u>

Account First Name Last Name MCF Used Amount Used

=====

Well Number: 118

112			12.00	108.00
123			16.00	144.00
			-----	-----
			28.00	252.00
			=====	=====
			877.00	7974.00

Account	First Name	Last Name	MCF Used	Amount Used
---------	------------	-----------	----------	-------------

Well Number:

			0.00	0.00
--	--	--	------	------

Well Number: 0

			0.00	0.00
--	--	--	------	------

Well Number: 100

101			10.00	90.00
104			9.00	81.00
105			6.00	54.00
109			5.00	45.00
110			6.00	54.00
119			7.00	63.00
124			12.00	108.00
125			13.00	117.00
132			6.00	54.00
133			4.00	36.00
142			14.00	126.00
			92.00	828.00

Well Number: 101

146			0.00	18.00
200			8.00	72.00
202			16.00	144.00
203			10.00	90.00
204			4.00	36.00
205			11.00	99.00
206			3.00	27.00
208			7.00	63.00
209			7.00	63.00
211			5.00	45.00
216			5.00	45.00
217			8.00	72.00
219			35.00	315.00
			119.00	1089.00

Account	First Name	Last Name	MCF Used	Amount Used
---------	------------	-----------	----------	-------------

Well Number: 102

			0.00	0.00
--	--	--	------	------

Well Number: 104

114			5.00	45.00
115			2.00	18.00
128			5.00	45.00
			12.00	108.00

Well Number: 105

			0.00	0.00
--	--	--	------	------

Well Number: 108

762			10.00	90.00
766			17.00	153.00
767			7.00	63.00
768			6.00	54.00
771			11.00	99.00
782			19.00	171.00
783			40.00	360.00
			110.00	990.00

Well Number: 109

721			0.00	18.00
724			0.00	18.00
728			12.00	108.00
731			4.00	36.00
733			3.00	27.00
734			11.00	99.00
737			8.00	72.00
738			9.00	81.00
739			3.00	27.00
740			12.00	108.00
744			2.00	18.00
746			14.00	126.00

Account	First Name	Last Name	MCF Used	Amount Used
747			5.00	45.00
750			11.00	99.00
758			12.00	108.00
775			27.00	243.00
776			50.00	450.00
784			6.00	54.00
			-----	-----
			189.00	1737.00

Well Number: 110

701			11.00	99.00
702			14.00	126.00
704			14.00	126.00
708			15.00	135.00
759			20.00	180.00
			-----	-----
			74.00	666.00

Well Number: 112

801			3.00	27.00
810			0.00	18.00
820			2.00	18.00
822			2.00	18.00
823			0.00	18.00
			-----	-----
			7.00	99.00

Well Number: 113

780			12.00	108.00
			-----	-----
			12.00	108.00

Well Number: 116

901			15.00	135.00
903			7.00	63.00
905			7.00	63.00
906			10.00	90.00
908			8.00	72.00
912			6.00	54.00
913			4.00	36.00
			-----	-----
			57.00	513.00

Account	First Name	Last Name	MCF Used	Amount Used
Well Number: 118				
112	[REDACTED]		1.00	18.00
123			11.00	99.00
			-----	-----
			12.00	117.00
			=====	=====
			684.00	6255.00

Account	First Name	Last Name	MCF Used	Amount Used
---------	------------	-----------	----------	-------------

Well Number: _____

0.00	0.00
------	------

Well Number: 0

0.00	0.00
------	------

Well Number: 100

101		10.00	90.00
104		7.00	63.00
105		4.00	36.00
109		10.00	90.00
110		6.00	54.00
119		7.00	63.00
124		10.00	90.00
125		10.00	90.00
132		9.00	81.00
133		4.00	36.00
142		13.00	117.00
		90.00	810.00

Well Number: 101

146		0.00	18.00
200		5.00	45.00
202		45.00	405.00
203		6.00	54.00
204		2.00	18.00
205		6.00	54.00
206		10.00	90.00
208		4.00	36.00
209		3.00	27.00
211		2.00	18.00
216		3.00	27.00
217		0.00	18.00
219		30.00	270.00
		116.00	1080.00

Account	First Name	Last Name	MCF Used	Amount Used
---------	------------	-----------	----------	-------------

Well Number: 102

			0.00	0.00
--	--	--	------	------

Well Number: 104

114			6.00	54.00
115			0.00	18.00
128			4.00	36.00
			10.00	108.00

Well Number: 105

			0.00	0.00
--	--	--	------	------

Well Number: 108

762			8.00	72.00
766			14.00	126.00
767			5.00	45.00
768			5.00	45.00
771			10.00	90.00
782			0.00	18.00
783			67.00	603.00
			109.00	999.00

Well Number: 109

721			0.00	18.00
724			0.00	18.00
728			11.00	99.00
731			3.00	27.00
733			3.00	27.00
734			10.00	90.00
737			6.00	54.00
738			10.00	90.00
739			2.00	18.00
740			10.00	90.00
744			1.00	18.00
746			7.00	63.00

Account	First Name	Last Name	MCF Used	Amount Used
747			0.00	18.00
750			10.00	90.00
758			9.00	81.00
775			16.00	144.00
776			55.00	495.00
784			7.00	63.00
			-----	-----
			160.00	1503.00

Well Number: 110

701			4.00	36.00
702			1.00	18.00
704			5.00	45.00
708			0.00	18.00
759			4.00	36.00
			-----	-----
			14.00	153.00

Well Number: 112

801			4.00	36.00
810			2.00	18.00
820			3.00	27.00
822			3.00	27.00
823			4.00	36.00
			-----	-----
			16.00	144.00

Well Number: 113

780			5.00	45.00
			-----	-----
			5.00	45.00

Well Number: 116

901			15.00	135.00
903			5.00	45.00
905			4.00	36.00
906			7.00	63.00
908			5.00	45.00
912			4.00	36.00
913			3.00	27.00
			-----	-----
			43.00	387.00

Account First Name Last Name MCF Used Amount Used

=====

Well Number: 118

112			11.00	99.00
123			9.00	81.00
			-----	-----
			20.00	180.00
			=====	=====
			583.00	5409.00

Account	First Name	Last Name	MCF Used	Amount Used
---------	------------	-----------	----------	-------------

Well Number:

			0.00	0.00
--	--	--	------	------

Well Number: 0

			0.00	0.00
--	--	--	------	------

Well Number: 100

101			2.00	18.00
104			1.00	18.00
105			0.00	18.00
109			1.00	18.00
110			1.00	18.00
119			1.00	18.00
124			1.00	18.00
125			2.00	18.00
132			13.00	117.00
133			1.00	18.00
142			3.00	27.00
			26.00	306.00

Well Number: 101

146			0.00	18.00
200			3.00	27.00
202			5.00	45.00
203			1.00	18.00
204			0.00	18.00
205			4.00	36.00
206			1.00	18.00
208			1.00	18.00
209			1.00	18.00
211			1.00	18.00
216			1.00	18.00
217			0.00	18.00
219			3.00	27.00
			21.00	297.00

Account	First Name	Last Name	MCF Used	Amount Used
---------	------------	-----------	----------	-------------

Well Number: 102

			0.00	0.00
--	--	--	------	------

Well Number: 104

114			1.00	18.00
115			0.00	18.00
128			1.00	18.00
			2.00	54.00

Well Number: 105

			0.00	0.00
--	--	--	------	------

Well Number: 108

762			1.00	18.00
766			3.00	27.00
767			2.00	18.00
768			2.00	18.00
771			3.00	27.00
782			0.00	18.00
783			3.00	27.00
			14.00	153.00

Well Number: 109

721			0.00	18.00
724			0.00	18.00
728			1.00	18.00
731			1.00	18.00
733			1.00	18.00
734			2.00	18.00
737			1.00	18.00
738			3.00	27.00
739			0.00	18.00
740			1.00	18.00
744			1.00	18.00
746			3.00	27.00

Account	First Name	Last Name	MCF Used	Amount Used
747			1.00	18.00
750			3.00	27.00
758			2.00	18.00
775			2.00	18.00
776			5.00	45.00
			<u>27.00</u>	<u>360.00</u>

Well Number: 110

701			2.00	18.00
702			0.00	18.00
704			2.00	18.00
708			0.00	18.00
759			1.00	18.00
			<u>5.00</u>	<u>90.00</u>

Well Number: 112

801			2.00	18.00
810			2.00	18.00
820			1.00	18.00
822			1.00	18.00
823			2.00	18.00
			<u>8.00</u>	<u>90.00</u>

Well Number: 113

780			3.00	27.00
			<u>3.00</u>	<u>27.00</u>

Well Number: 116

901			13.00	117.00
903			0.00	18.00
905			1.00	18.00
906			4.00	36.00
908			1.00	18.00
912			0.00	18.00
913			1.00	18.00
			<u>20.00</u>	<u>243.00</u>

Account	First Name	Last Name	MCF Used	Amount Used
---------	------------	-----------	----------	-------------

Well Number: 118

112			1.00	18.00
123			2.00	18.00
			-----	-----
			3.00	36.00
			=====	=====
			129.00	1656.00

Account	First Name	Last Name	MCF Used	Amount Used
---------	------------	-----------	----------	-------------

Well Number:

			0.00	0.00
--	--	--	------	------

Well Number: 0

			0.00	0.00
--	--	--	------	------

Well Number: 100

101			0.00	18.00
104			0.00	18.00
105			0.00	18.00
109			0.00	18.00
110			1.00	18.00
119			0.00	18.00
124			0.00	18.00
125			1.00	18.00
132			5.00	45.00
133			1.00	18.00
142			0.00	18.00
147			1.00	18.00
			9.00	243.00

Well Number: 101

146			0.00	18.00
200			2.00	18.00
202			2.00	18.00
203			0.00	18.00
204			0.00	18.00
205			3.00	27.00
206			0.00	18.00
208			1.00	18.00
209			1.00	18.00
211			0.00	18.00
216			0.00	18.00
217			0.00	18.00
219			0.00	18.00
			9.00	243.00

Account	First Name	Last Name	MCF Used	Amount Used
---------	------------	-----------	----------	-------------

Well Number: 102

			0.00	0.00
--	--	--	------	------

Well Number: 104

114			0.00	18.00
115			0.00	18.00
128			1.00	18.00
			1.00	54.00

Well Number: 105

			0.00	0.00
--	--	--	------	------

Well Number: 108

762			2.00	18.00
766			2.00	18.00
767			1.00	18.00
768			2.00	18.00
771			3.00	27.00
782			0.00	18.00
783			0.00	18.00
			10.00	135.00

Well Number: 109

721			0.00	18.00
724			0.00	18.00
728			1.00	18.00
731			0.00	18.00
733			0.00	18.00
734			2.00	18.00
737			1.00	18.00
738			2.00	18.00
739			0.00	18.00
740			8.00	72.00
744			0.00	18.00
746			1.00	18.00

Account	First Name	Last Name	MCF Used	Amount Used
747			0.00	18.00
750			2.00	18.00
758			3.00	27.00
775			0.00	18.00
776			1.00	18.00
			-----	-----
			21.00	369.00

Well Number: 110

701			1.00	18.00
702			0.00	18.00
704			2.00	18.00
708			0.00	18.00
759			1.00	18.00
			-----	-----
			4.00	90.00

Well Number: 112

801			2.00	18.00
810			2.00	18.00
820			0.00	18.00
822			0.00	18.00
823			1.00	18.00
			-----	-----
			5.00	90.00

Well Number: 113

780			2.00	18.00
			-----	-----
			2.00	18.00

Well Number: 116

901			15.00	135.00
903			0.00	18.00
905			0.00	18.00
906			2.00	18.00
908			1.00	18.00
912			0.00	18.00
913			0.00	18.00
			-----	-----
			18.00	243.00

Account	First Name	Last Name	MCF Used	Amount Used
Well Number: 118				
112	[REDACTED]		0.00	18.00
123			1.00	18.00
			-----	-----
			1.00	36.00
			=====	=====
			80.00	1521.00

Account	First Name	Last Name	MCF Used	Amount Used
---------	------------	-----------	----------	-------------

Well Number: _____

0.00	0.00
------	------

Well Number: 0 _____

0.00	0.00
------	------

Well Number: 100 _____

101		0.00	18.00
104		0.00	18.00
105		0.00	18.00
109		0.00	18.00
110		2.00	18.00
119		1.00	18.00
124		1.00	18.00
125		1.00	18.00
132		5.00	45.00
133		1.00	18.00
142		1.00	18.00
147		1.00	18.00
		13.00	243.00

Well Number: 101 _____

146		0.00	18.00
200		2.00	18.00
202		2.00	18.00
203		0.00	18.00
204		0.00	18.00
205		0.00	18.00
206		0.00	18.00
208		0.00	18.00
209		1.00	18.00
211		0.00	18.00
216		0.00	18.00
217		0.00	18.00
219		0.00	18.00
		5.00	234.00

Account	First Name	Last Name	MCF Used	Amount Used
---------	------------	-----------	----------	-------------

Well Number: 102

			0.00	0.00
--	--	--	------	------

Well Number: 104

114			0.00	18.00
115			0.00	18.00
128			1.00	18.00
			1.00	54.00

Well Number: 105

			0.00	0.00
--	--	--	------	------

Well Number: 108

762			1.00	18.00
766			1.00	18.00
767			2.00	18.00
768			1.00	18.00
771			1.00	18.00
782			0.00	18.00
783			0.00	18.00
			6.00	126.00

Well Number: 109

721			0.00	18.00
724			0.00	18.00
728			1.00	18.00
731			0.00	18.00
733			0.00	18.00
734			1.00	18.00
737			1.00	18.00
738			2.00	18.00
739			0.00	18.00
740			6.00	54.00
744			0.00	18.00
746			1.00	18.00

Account	First Name	Last Name	MCF Used	Amount Used
747	[REDACTED]		0.00	18.00
750			2.00	18.00
758			2.00	18.00
775			1.00	18.00
776			0.00	18.00
			17.00	342.00

Well Number: 110

701	[REDACTED]		1.00	18.00
702			0.00	18.00
704			2.00	18.00
708			0.00	18.00
759			1.00	18.00
			4.00	90.00

Well Number: 112

801	[REDACTED]		2.00	18.00
810			1.00	18.00
820			0.00	18.00
822			1.00	18.00
823			1.00	18.00
			5.00	90.00

Well Number: 113

780	[REDACTED]		2.00	18.00
			2.00	18.00

Well Number: 116

901	[REDACTED]		13.00	117.00
903			0.00	18.00
905			0.00	18.00
906			2.00	18.00
908			1.00	18.00
912			1.00	18.00
913			0.00	18.00
			17.00	225.00

Account	First Name	Last Name	MCF Used	Amount Used
Well Number: 118				
112			1.00	18.00
			1.00	18.00
			71.00	1440.00

Account	First Name	Last Name	MCF Used	Amount Used
---------	------------	-----------	----------	-------------

Well Number:

0.00	0.00
------	------

Well Number: 0

0.00	0.00
------	------

Well Number: 100

101	
132	
133	
147	

0.00	18.00
5.00	45.00
1.00	18.00
1.00	18.00
7.00	99.00

Well Number: 101

146	
219	

0.00	18.00
0.00	18.00
0.00	36.00

Well Number: 102

0.00	0.00
------	------

Well Number: 104

0.00	0.00
------	------

Well Number: 105

0.00	0.00
------	------

Page 2

Account	First Name	Last Name	MCF Used	Amount Used
---------	------------	-----------	----------	-------------

Well Number: 108

			0.00	0.00
--	--	--	------	------

Well Number: 109

			0.00	0.00
--	--	--	------	------

Well Number: 110

701			1.00	18.00
702		T	0.00	18.00
704			2.00	18.00
708			0.00	18.00
759			2.00	18.00
			5.00	90.00

Well Number: 112

801			2.00	18.00
810			1.00	18.00
820			0.00	18.00
822			1.00	18.00
823			1.00	18.00
			5.00	90.00

Well Number: 113

			0.00	0.00
--	--	--	------	------

Well Number: 116

901			0.00	18.00
903			0.00	18.00
905			0.00	18.00
906			2.00	18.00
908			1.00	18.00
912			1.00	18.00

Account	First Name	Last Name	MCF Used	Amount Used
913	[REDACTED]		0.00	18.00
			4.00	126.00

Well Number: 118

0.00	0.00
21.00	441.00

Account	First Name	Last Name	MCF Used	Amount Used
---------	------------	-----------	----------	-------------

Well Number:

			0.00	0.00
--	--	--	------	------

Well Number: 0

			0.00	0.00
--	--	--	------	------

Well Number: 100

101			1.00	18.00
104			0.00	18.00
104			1.00	18.00
105			1.00	18.00
105			0.00	18.00
109			0.00	18.00
109			0.00	18.00
110			2.00	18.00
110			0.00	18.00
119			2.00	18.00
119			0.00	18.00
124			0.00	18.00
124			0.00	18.00
125			0.00	18.00
125			1.00	18.00
132			1.00	18.00
133			1.00	18.00
142			0.00	18.00
142			0.00	18.00
147			2.00	18.00
			12.00	360.00

Well Number: 101

146			0.00	18.00
200			4.00	36.00
219			0.00	18.00
			4.00	72.00

Well Number: 102

Account	First Name	Last Name	MCF Used	Amount Used
---------	------------	-----------	----------	-------------

			0.00	0.00
--	--	--	------	------

Well Number: 104

114			0.00	18.00
114			1.00	18.00
115			0.00	18.00
115			0.00	18.00
128			0.00	18.00
128			2.00	18.00
			3.00	108.00

Well Number: 105

			0.00	0.00
--	--	--	------	------

Well Number: 108

762			2.00	18.00
766			2.00	18.00
767			0.00	18.00
771			3.00	27.00
782			0.00	18.00
783			0.00	18.00
			7.00	117.00

Well Number: 109

734			1.00	18.00
737			0.00	18.00
738			0.00	18.00
739			0.00	18.00
740			0.00	18.00
744			0.00	18.00
746			0.00	18.00
747			0.00	18.00
758			0.00	18.00
			1.00	162.00

Account	First Name	Last Name	MCF Used	Amount Used
---------	------------	-----------	----------	-------------

Well Number: 110

701			1.00	18.00
702			0.00	18.00
704			0.00	18.00
708			0.00	18.00
759			0.00	18.00
			-----	-----
			1.00	90.00

Well Number: 112

801			5.00	45.00
810			2.00	18.00
820			5.00	45.00
822			4.00	36.00
823			0.00	18.00
			-----	-----
			16.00	162.00

Well Number: 113

780			1.00	18.00
			-----	-----
			1.00	18.00

Well Number: 116

903			0.00	18.00
905			2.00	18.00
906			1.00	18.00
			-----	-----
			3.00	54.00

Well Number: 118

112			0.00	18.00
112			0.00	18.00
123			0.00	18.00
123			0.00	18.00
			-----	-----
			0.00	72.00

=====	=====
48.00	1215.00

Account	First Name	Last Name	MCF Used	Amount Used
---------	------------	-----------	----------	-------------

Well Number: _____

			0.00	0.00
--	--	--	------	------

Well Number: 0

			0.00	0.00
--	--	--	------	------

Well Number: 100

101			6.00	54.00
104			0.00	18.00
105			3.00	27.00
109			4.00	36.00
110			3.00	27.00
119			3.00	27.00
124			3.00	27.00
125			8.00	72.00
132			5.00	45.00
133			2.00	18.00
142			9.00	81.00
147			2.00	18.00
			48.00	450.00

Well Number: 101

146			0.00	18.00
200			7.00	63.00
219			14.00	126.00
			21.00	207.00

Well Number: 102

			0.00	0.00
--	--	--	------	------

Well Number: 104

114			4.00	36.00
-----	--	--	------	-------

Account	First Name	Last Name	MCF Used	Amount Used
115			1.00	18.00
128			2.00	18.00
			7.00	72.00

Well Number: 105

0.00 0.00

Well Number: 108

762			8.00	72.00
766			17.00	153.00
767			5.00	45.00
771			12.00	108.00
782			0.00	18.00
783			0.00	18.00
			42.00	414.00

Well Number: 109

734			0.00	18.00
737			15.00	135.00
738			6.00	54.00
739			1.00	18.00
740			3.00	27.00
744			2.00	18.00
746			2.00	18.00
747			2.00	18.00
758			0.00	18.00
			31.00	324.00

Well Number: 110

701			5.00	45.00
702			2.00	18.00
704			6.00	54.00
708			0.00	18.00
759			8.00	72.00
			21.00	207.00

Account	First Name	Last Name	MCF Used	Amount Used
---------	------------	-----------	----------	-------------

Well Number: 112

801			8.00	72.00
810			4.00	36.00
820			5.00	45.00
822			3.00	27.00
823			9.00	81.00
			<u>29.00</u>	<u>261.00</u>

Well Number: 113

780			2.00	18.00
			<u>2.00</u>	<u>18.00</u>

Well Number: 116

901			2.00	18.00
905			1.00	18.00
912			1.00	18.00
912			3.00	27.00
			<u>7.00</u>	<u>81.00</u>

Well Number: 118

112			3.00	27.00
123			7.00	63.00
			<u>10.00</u>	<u>90.00</u>

<u>218.00</u>	<u>2124.00</u>
---------------	----------------

Account	First Name	Last Name	MCF Used	Amount Used
---------	------------	-----------	----------	-------------

Well Number: _____

			0.00	0.00
--	--	--	------	------

Well Number: 0

			0.00	0.00
--	--	--	------	------

Well Number: 100

101			12.00	108.00
104			8.00	72.00
105			6.00	54.00
109			12.00	108.00
110			7.00	63.00
119			8.00	72.00
124			12.00	108.00
125			16.00	144.00
132			6.00	54.00
133			5.00	45.00
142			17.00	153.00
147			10.00	90.00
			119.00	1071.00

Well Number: 101

146			0.00	18.00
200			8.00	72.00
219			30.00	270.00
			38.00	360.00

Well Number: 102

			0.00	0.00
--	--	--	------	------

Well Number: 104

114			7.00	63.00
-----	--	--	------	-------

Account	First Name	Last Name	MCF Used	Amount Used
115	[REDACTED]		1.00	18.00
128			5.00	45.00
			-----	-----
			13.00	126.00

Well Number: 105

0.00 0.00

Well Number: 108

762	[REDACTED]		11.00	99.00
766			17.00	153.00
767			5.00	45.00
771			12.00	108.00
782			0.00	18.00
783			64.00	576.00
		-----	-----	
			109.00	999.00

Well Number: 109

734	[REDACTED]		18.00	162.00
737			14.00	126.00
738			8.00	72.00
739			1.00	18.00
740			11.00	99.00
744			2.00	18.00
746			8.00	72.00
747			9.00	81.00
758			2.00	18.00
		-----	-----	
			73.00	666.00

Well Number: 110

701	[REDACTED]		7.00	63.00
702			7.00	63.00
704			8.00	72.00
708			0.00	18.00
759			12.00	108.00

			34.00	324.00

Account	First Name	Last Name	MCF Used	Amount Used
---------	------------	-----------	----------	-------------

Well Number: 112

801			14.00	126.00
810			4.00	36.00
820			6.00	54.00
822			3.00	27.00
823			10.00	90.00
			-----	-----
			37.00	333.00

Well Number: 113

780			2.00	18.00
			-----	-----
			2.00	18.00

Well Number: 116

912			7.00	63.00
			-----	-----
			7.00	63.00

Well Number: 118

112			8.00	72.00
123			12.00	108.00
			-----	-----
			20.00	180.00
			-----	-----
			452.00	4140.00

Account	First Name	Last Name	MCF Used	Amount Used
---------	------------	-----------	----------	-------------

Well Number: _____

0.00 0.00

Well Number: 0

0.00 0.00

Well Number: 100

101			18.00	162.00
102			83.00	747.00
103			139.00	1251.00
104			16.00	144.00
105			8.00	72.00
109			16.00	144.00
110			12.00	108.00
119			12.00	108.00
124			17.00	153.00
125			23.00	207.00
132			9.00	81.00
133			6.00	54.00
142			23.00	207.00
147			18.00	162.00
			400.00	3600.00

Well Number: 101

146			1.00	18.00
200			8.00	72.00
219			47.00	423.00
			56.00	513.00

Well Number: 102

0.00 0.00

Well Number: 104

Account	First Name	Last Name	MCF Used	Amount Used
114			10.00	90.00
115			3.00	27.00
128			9.00	81.00
			22.00	198.00

Well Number: 105

0.00 0.00

Well Number: 108

762			15.00	135.00
766			24.00	216.00
767			8.00	72.00
771			17.00	153.00
782			0.00	18.00
783			65.00	585.00
			129.00	1179.00

Well Number: 109

734			12.00	108.00
737			19.00	171.00
738			12.00	108.00
739			8.00	72.00
740			17.00	153.00
744			4.00	36.00
746			12.00	108.00
747			11.00	99.00
758			42.00	378.00
			137.00	1233.00

Well Number: 110

701			9.00	81.00
702			11.00	99.00
704			9.00	81.00
708			0.00	18.00
759			12.00	108.00
			41.00	387.00

Account	First Name	Last Name	MCF Used	Amount Used
---------	------------	-----------	----------	-------------

Well Number: 112

801			22.00	198.00
810			10.00	90.00
820			8.00	72.00
822			0.00	18.00
823			11.00	99.00
			-----	-----
			51.00	477.00

Well Number: 113

780			2.00	18.00
			-----	-----
			2.00	18.00

Well Number: 116

912			10.00	90.00
			-----	-----
			10.00	90.00

Well Number: 118

112			11.00	99.00
123			15.00	135.00
			-----	-----
			26.00	234.00
			-----	-----
			874.00	7929.00

Account	First Name	Last Name	MCF Used	Amount Used
---------	------------	-----------	----------	-------------

Well Number: _____

			0.00	0.00
--	--	--	------	------

Well Number: 0

			0.00	0.00
--	--	--	------	------

Well Number: 100

101			14.00	126.00
104			15.00	135.00
105			8.00	72.00
109			18.00	162.00
110			11.00	99.00
119			12.00	108.00
124			16.00	144.00
125			22.00	198.00
132			8.00	72.00
133			6.00	54.00
142			21.00	189.00
147			16.00	144.00
			167.00	1503.00

Well Number: 101

146			0.00	18.00
200			9.00	81.00
219			35.00	315.00
			44.00	414.00

Well Number: 102

			0.00	0.00
--	--	--	------	------

Well Number: 104

114			8.00	72.00
-----	--	--	------	-------

Account	First Name	Last Name	MCF Used	Amount Used
115			5.00	45.00
128			8.00	72.00
			21.00	189.00

Well Number: 105

0.00	0.00
------	------

Well Number: 108

762		13.00	117.00
766		18.00	162.00
767		5.00	45.00
771		13.00	117.00
782		0.00	18.00
783		53.00	477.00
		102.00	936.00

Well Number: 109

734		10.00	90.00
737		16.00	144.00
738		10.00	90.00
739		7.00	63.00
740		13.00	117.00
744		3.00	27.00
746		9.00	81.00
747		9.00	81.00
758		12.00	108.00
		89.00	801.00

Well Number: 110

701		12.00	108.00
702		12.00	108.00
704		11.00	99.00
708		0.00	18.00
759		21.00	189.00
		56.00	522.00

Account	First Name	Last Name	MCF Used	Amount Used
---------	------------	-----------	----------	-------------

Well Number: 112

801			19.00	171.00
810			9.00	81.00
820			9.00	81.00
822			6.00	54.00
823			13.00	117.00
			-----	-----
			56.00	504.00

Well Number: 113

780			2.00	18.00
			-----	-----
			2.00	18.00

Well Number: 116

912			12.00	108.00
			-----	-----
			12.00	108.00

Well Number: 118

112			12.00	108.00
123			15.00	135.00
			-----	-----
			27.00	243.00
			-----	-----
			576.00	5238.00

Account	First Name	Last Name	MCF Used	Amount Used
---------	------------	-----------	----------	-------------

Well Number:

			0.00	0.00
--	--	--	------	------

Well Number: 0

			0.00	0.00
--	--	--	------	------

Well Number: 100

101			15.00	135.00
104			13.00	117.00
105			7.00	63.00
109			17.00	153.00
110			10.00	90.00
124			14.00	126.00
125			21.00	189.00
132			8.00	72.00
133			6.00	54.00
142			21.00	189.00
147			15.00	135.00
			147.00	1323.00

Well Number: 101

146			0.00	18.00
200			9.00	81.00
219			43.00	387.00
			52.00	486.00

Well Number: 102

			0.00	0.00
--	--	--	------	------

Well Number: 104

114			9.00	81.00
115			4.00	36.00

Account	First Name	Last Name	MCF Used	Amount Used
128	[REDACTED]		9.00	81.00
			22.00	198.00

Well Number: 105

0.00	0.00
------	------

Well Number: 108

762	[REDACTED]	15.00	135.00
766	[REDACTED]	23.00	207.00
767	[REDACTED]	7.00	63.00
771	[REDACTED]	15.00	135.00
782	[REDACTED]	0.00	18.00
783	[REDACTED]	62.00	558.00
		122.00	1116.00

Well Number: 109

734	[REDACTED]	13.00	117.00
737	[REDACTED]	20.00	180.00
738	[REDACTED]	13.00	117.00
739	[REDACTED]	8.00	72.00
740	[REDACTED]	15.00	135.00
744	[REDACTED]	4.00	36.00
746	[REDACTED]	12.00	108.00
747	[REDACTED]	11.00	99.00
758	[REDACTED]	17.00	153.00
		113.00	1017.00

Well Number: 110

701	[REDACTED]	9.00	81.00
702	[REDACTED]	9.00	81.00
704	[REDACTED]	10.00	90.00
708	[REDACTED]	0.00	18.00
759	[REDACTED]	14.00	126.00
		42.00	396.00

Account	First Name	Last Name	MCF Used	Amount Used
---------	------------	-----------	----------	-------------

Well Number: 112

801			15.00	135.00
810			5.00	45.00
820			7.00	63.00
822			7.00	63.00
823			12.00	108.00
			-----	-----
			46.00	414.00

Well Number: 113

780			2.00	18.00
			-----	-----
			2.00	18.00

Well Number: 116

912			7.00	63.00
			-----	-----
			7.00	63.00

Well Number: 118

112			10.00	90.00
123			14.00	126.00
			-----	-----
			24.00	216.00

-----	-----
577.00	5247.00

Account	First Name	Last Name	MCF Used	Amount Used
---------	------------	-----------	----------	-------------

Well Number: _____

			0.00	0.00
--	--	--	------	------

Well Number: 0

			0.00	0.00
--	--	--	------	------

Well Number: 100

101			10.00	90.00
104			7.00	63.00
105			6.00	54.00
109			13.00	117.00
110			8.00	72.00
119			7.00	63.00
124			11.00	99.00
125			14.00	126.00
132			5.00	45.00
133			5.00	45.00
142			18.00	162.00
147			11.00	99.00
			115.00	1035.00

Well Number: 101

146			0.00	18.00
200			8.00	72.00
219			35.00	315.00
			43.00	405.00

Well Number: 102

			0.00	0.00
--	--	--	------	------

Well Number: 104

114			7.00	63.00
-----	--	--	------	-------

Account	First Name	Last Name	MCF Used	Amount Used
115	[REDACTED]	[REDACTED]	2.00	18.00
128			6.00	54.00
			<u>15.00</u>	<u>135.00</u>

Well Number: 105

<u>0.00</u>	<u>0.00</u>
-------------	-------------

Well Number: 108

762	[REDACTED]	11.00	99.00
766		17.00	153.00
767		5.00	45.00
771		11.00	99.00
782		0.00	18.00
783		60.00	540.00
		<u>104.00</u>	<u>954.00</u>

Well Number: 109

734	[REDACTED]	10.00	90.00
737		15.00	135.00
738		9.00	81.00
739		7.00	63.00
740		12.00	108.00
744		2.00	18.00
746		11.00	99.00
747		10.00	90.00
758		12.00	108.00
		<u>88.00</u>	<u>792.00</u>

Well Number: 110

701	[REDACTED]	8.00	72.00
702		7.00	63.00
704		8.00	72.00
708		0.00	18.00
759		11.00	99.00
		<u>34.00</u>	<u>324.00</u>

Account	First Name	Last Name	MCF Used	Amount Used
---------	------------	-----------	----------	-------------

Well Number: 112

801			13.00	117.00
810			5.00	45.00
820			7.00	63.00
822			5.00	45.00
823			9.00	81.00
			<u>39.00</u>	<u>351.00</u>

Well Number: 113

780			3.00	27.00
			<u>3.00</u>	<u>27.00</u>

Well Number: 116

912			6.00	54.00
			<u>6.00</u>	<u>54.00</u>

Well Number: 118

112			8.00	72.00
123			12.00	108.00
			<u>20.00</u>	<u>180.00</u>

<u>467.00</u>	<u>4257.00</u>
---------------	----------------

Account	First Name	Last Name	MCF Used	Amount Used
---------	------------	-----------	----------	-------------

Well Number:

			0.00	0.00
--	--	--	------	------

Well Number: 0

			0.00	0.00
--	--	--	------	------

Well Number: 100

101			5.00	45.00
104			5.00	45.00
105			2.00	18.00
109			5.00	45.00
110			3.00	27.00
119			4.00	36.00
124			4.00	36.00
125			10.00	90.00
132			14.00	126.00
133			2.00	18.00
142			9.00	81.00
147			4.00	36.00
			67.00	603.00

Well Number: 101

146			0.00	18.00
200			6.00	54.00
219			9.00	81.00
			15.00	153.00

Well Number: 102

			0.00	0.00
--	--	--	------	------

Well Number: 104

114			3.00	27.00
-----	--	--	------	-------

Account	First Name	Last Name	MCF Used	Amount Used
115	[REDACTED]	[REDACTED]	0.00	18.00
128			2.00	18.00
			<u>5.00</u>	<u>63.00</u>

Well Number: 105

<u>0.00</u>	<u>0.00</u>
-------------	-------------

Well Number: 108

762	[REDACTED]	6.00	54.00
766		9.00	81.00
767		1.00	18.00
771		5.00	45.00
782		0.00	18.00
783		0.00	18.00
		<u>21.00</u>	<u>234.00</u>

Well Number: 109

734	[REDACTED]	6.00	54.00
737		10.00	90.00
738		7.00	63.00
739		5.00	45.00
740		4.00	36.00
744		1.00	18.00
746		1.00	18.00
747		1.00	18.00
758		14.00	126.00
			<u>49.00</u>

Well Number: 110

701	[REDACTED]	5.00	45.00
702		1.00	18.00
704		4.00	36.00
708		0.00	18.00
759		6.00	54.00
			<u>16.00</u>

Account	First Name	Last Name	MCF Used	Amount Used
---------	------------	-----------	----------	-------------

Well Number: 112

801	[REDACTED]		6.00	54.00
810	[REDACTED]		3.00	27.00
820	[REDACTED]		3.00	27.00
822	[REDACTED]		3.00	27.00
823	[REDACTED]		6.00	54.00
			<u>21.00</u>	<u>189.00</u>

Well Number: 113

780	[REDACTED]		2.00	18.00
			<u>2.00</u>	<u>18.00</u>

Well Number: 116

912	[REDACTED]		3.00	27.00
			<u>3.00</u>	<u>27.00</u>

Well Number: 118

112	F	[REDACTED]	4.00	36.00
123	J	[REDACTED]	7.00	63.00
			<u>11.00</u>	<u>99.00</u>

<u>210.00</u>	<u>2025.00</u>
---------------	----------------

Account	First Name	Last Name	MCF Used	Amount Used
---------	------------	-----------	----------	-------------

Well Number:

			0.00	0.00
--	--	--	------	------

Well Number: 0

			0.00	0.00
--	--	--	------	------

Well Number: 100

101			2.00	18.00
104			1.00	18.00
105			2.00	18.00
109			2.00	18.00
110			2.00	18.00
119			1.00	18.00
124			2.00	18.00
125			2.00	18.00
132			15.00	135.00
133			1.00	18.00
142			3.00	27.00
147			4.00	36.00
			37.00	360.00

Well Number: 101

146			0.00	18.00
200			4.00	36.00
219			3.00	27.00
			7.00	81.00

Well Number: 102

			0.00	0.00
--	--	--	------	------

Well Number: 104

114			1.00	18.00
-----	--	--	------	-------

Account	First Name	Last Name	MCF Used	Amount Used
115	[REDACTED]		0.00	18.00
128			1.00	18.00
			<u>2.00</u>	<u>54.00</u>

Well Number: 105

<u>0.00</u>	<u>0.00</u>
-------------	-------------

Well Number: 108

762	[REDACTED]		2.00	18.00
766			4.00	36.00
771			3.00	27.00
782			0.00	18.00
783			0.00	18.00
			<u>9.00</u>	<u>117.00</u>

Well Number: 109

734	[REDACTED]		2.00	18.00
737			9.00	81.00
738			5.00	45.00
739			3.00	27.00
740			18.00	162.00
744			4.00	36.00
746			3.00	27.00
747			2.00	18.00
758			2.00	18.00
			<u>48.00</u>	<u>432.00</u>

Well Number: 110

701	[REDACTED]		3.00	27.00
702			0.00	18.00
704			3.00	27.00
708			0.00	18.00
759			2.00	18.00
			<u>8.00</u>	<u>108.00</u>

Account	First Name	Last Name	MCF Used	Amount Used
---------	------------	-----------	----------	-------------

Well Number: 112

801			3.00	27.00
810			2.00	18.00
820			2.00	18.00
822			2.00	18.00
823			4.00	36.00
			<u>13.00</u>	<u>117.00</u>

Well Number: 113

780			2.00	18.00
			<u>2.00</u>	<u>18.00</u>

Well Number: 116

912			2.00	18.00
			<u>2.00</u>	<u>18.00</u>

Well Number: 118

112			1.00	18.00
123			3.00	27.00
			<u>4.00</u>	<u>45.00</u>

<u>132.00</u>	<u>1350.00</u>
---------------	----------------

Account	First Name	Last Name	MCF Used	Amount Used
---------	------------	-----------	----------	-------------

Well Number:

			0.00	0.00
--	--	--	------	------

Well Number: 0

			0.00	0.00
--	--	--	------	------

Well Number: 100

101			0.00	18.00
104			0.00	18.00
105			0.00	18.00
109			0.00	18.00
119			1.00	18.00
124			0.00	18.00
125			1.00	18.00
132			6.00	54.00
133			1.00	18.00
142			2.00	18.00
147			2.00	18.00
			13.00	234.00

Well Number: 101

146			0.00	18.00
200			3.00	27.00
219			0.00	18.00
			3.00	63.00

Well Number: 102

			0.00	0.00
--	--	--	------	------

Well Number: 104

114			0.00	18.00
115			0.00	18.00

Account	First Name	Last Name	MCF Used	Amount Used
128	[REDACTED]		1.00	18.00
			1.00	54.00

Well Number: 105

0.00 0.00

Well Number: 108

762	[REDACTED]		1.00	18.00
766	[REDACTED]		1.00	18.00
771	[REDACTED]		3.00	27.00
782	[REDACTED]		0.00	18.00
783	[REDACTED]		0.00	18.00
			5.00	99.00

Well Number: 109

734	[REDACTED]		1.00	18.00
737	[REDACTED]		8.00	72.00
738	[REDACTED]		2.00	18.00
739	[REDACTED]		2.00	18.00
740	[REDACTED]		3.00	27.00
744	[REDACTED]		3.00	27.00
746	[REDACTED]		3.00	27.00
747	[REDACTED]		1.00	18.00
758	[REDACTED]		2.00	18.00
			25.00	243.00

Well Number: 110

701	[REDACTED]		1.00	18.00
702	[REDACTED]		0.00	18.00
704	[REDACTED]		1.00	18.00
708	[REDACTED]		0.00	18.00
759	[REDACTED]		1.00	18.00
			3.00	90.00

Account	First Name	Last Name	MCF Used	Amount Used
---------	------------	-----------	----------	-------------

Well Number: 112

801			2.00	18.00
810			0.00	18.00
820			2.00	18.00
822			2.00	18.00
823			1.00	18.00
			<u>7.00</u>	<u>90.00</u>

Well Number: 113

780			0.00	18.00
			<u>0.00</u>	<u>18.00</u>

Well Number: 116

912			0.00	18.00
			<u>0.00</u>	<u>18.00</u>

Well Number: 118

112			0.00	18.00
123			1.00	18.00
			<u>1.00</u>	<u>36.00</u>

<u>58.00</u>	<u>945.00</u>
--------------	---------------

<u>Lindsey Enterprises</u>			
<u>Well #</u>	<u>BTU</u>		
101	1124		
104	1630		
108	1124		
109	1267		
110	1370		
113	1267		
118	1124		

Domestic customers average usage in 2022**Lindsey Enterprises**

Jan	984
Feb	877
March	684
April	583
May	129
June	80
July	71
Aug	21
Sept	48
Oct	218
Nov	452
Dec	874
	<hr/>
	5021
	÷ 57
	<hr/>
	88.09

Free Gas Customers			
Lindsey Enterprises			
Account	Customer	Well/Lease	MCF
102/103		Call Sowards	400
145		Woodall Damron	57
141		Woodall Damron	11
764		Chester McDaniels	200
772/773		Smith Heirs	200

Lindsey Enterprises

Kite – Pike County



Well originally drilled in approximately 1935.

Natural gas line size and material: 2” metal

Farm Tap gas recipients (marked by green dots):

1. Acct 701
2. Acct 702
3. Acct 704
4. Acct 759
5. Acct 708
6. Acct 712
7. Acct 709

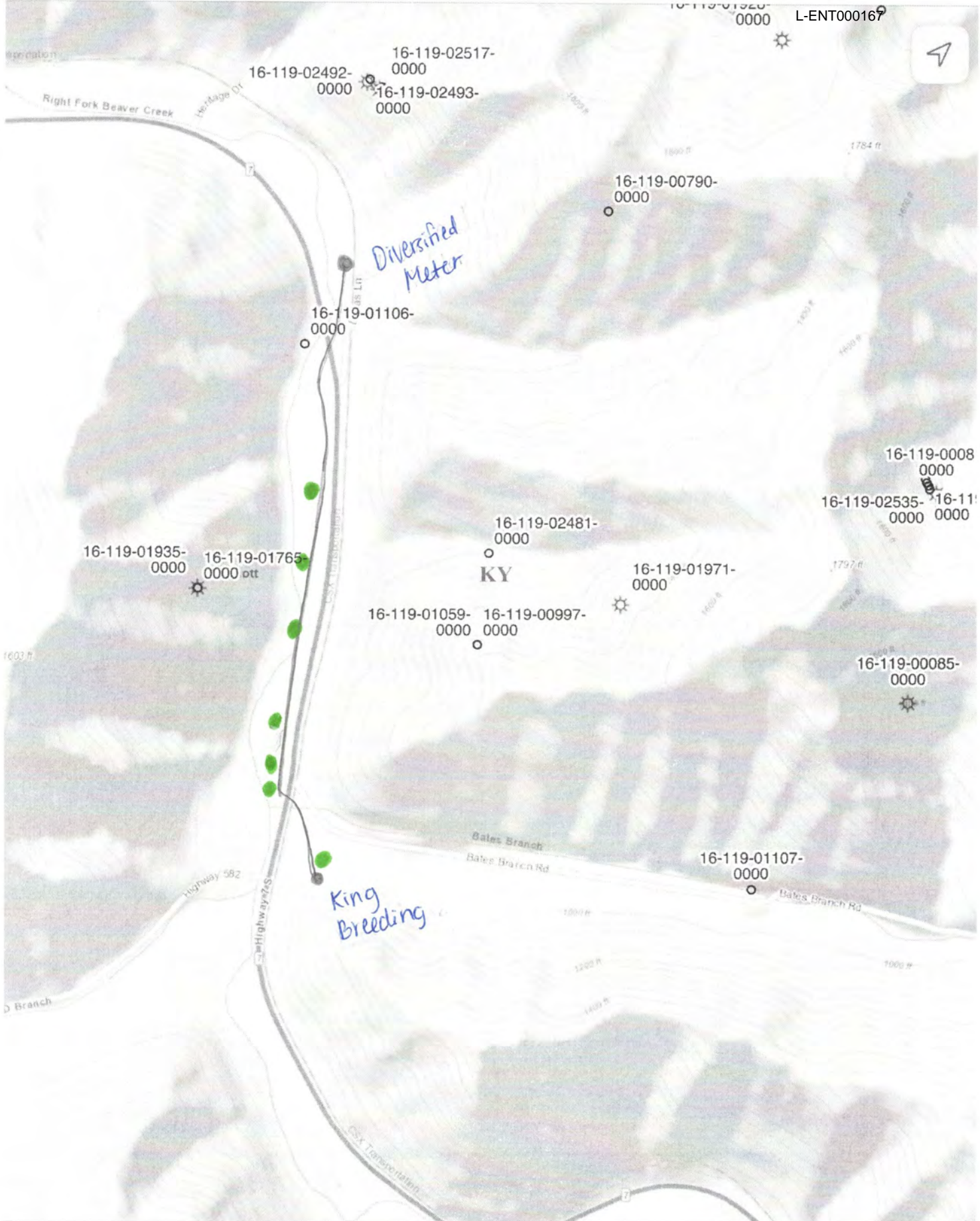

16-119-02492-0000
16-119-02517-0000
16-119-02493-0000

16-119-00790-0000

Diversified Meter

16-119-01106-0000

16-119-0008-0000
16-119-02535-0000
16-119-0000-0000

16-119-01935-0000
16-119-01765-0000 ott

16-119-02481-0000
KY

16-119-01971-0000

16-119-01059-0000
16-119-00997-0000

16-119-00085-0000

Bales Branch
Bales Branch Rd

16-119-01107-0000

King Breeding

Highway 582

GSX Transylvanian

Lindsey Enterprises

Fords Branch – Pike County



Well originally drilled in approximately 1949.

Natural gas line size and material: 2” metal, 1 7/8” metal and 1 ¼” plastic

Farm Tap gas recipients (marked by green dots):

1. Acct 109
2. Acct 128
3. Acct 112
4. Acct 125
5. Acct 114
6. Acct 115
7. Acct 104
8. Acct 142
9. Acct 123
10. Acct 124
11. Acct 119
12. Acct 105

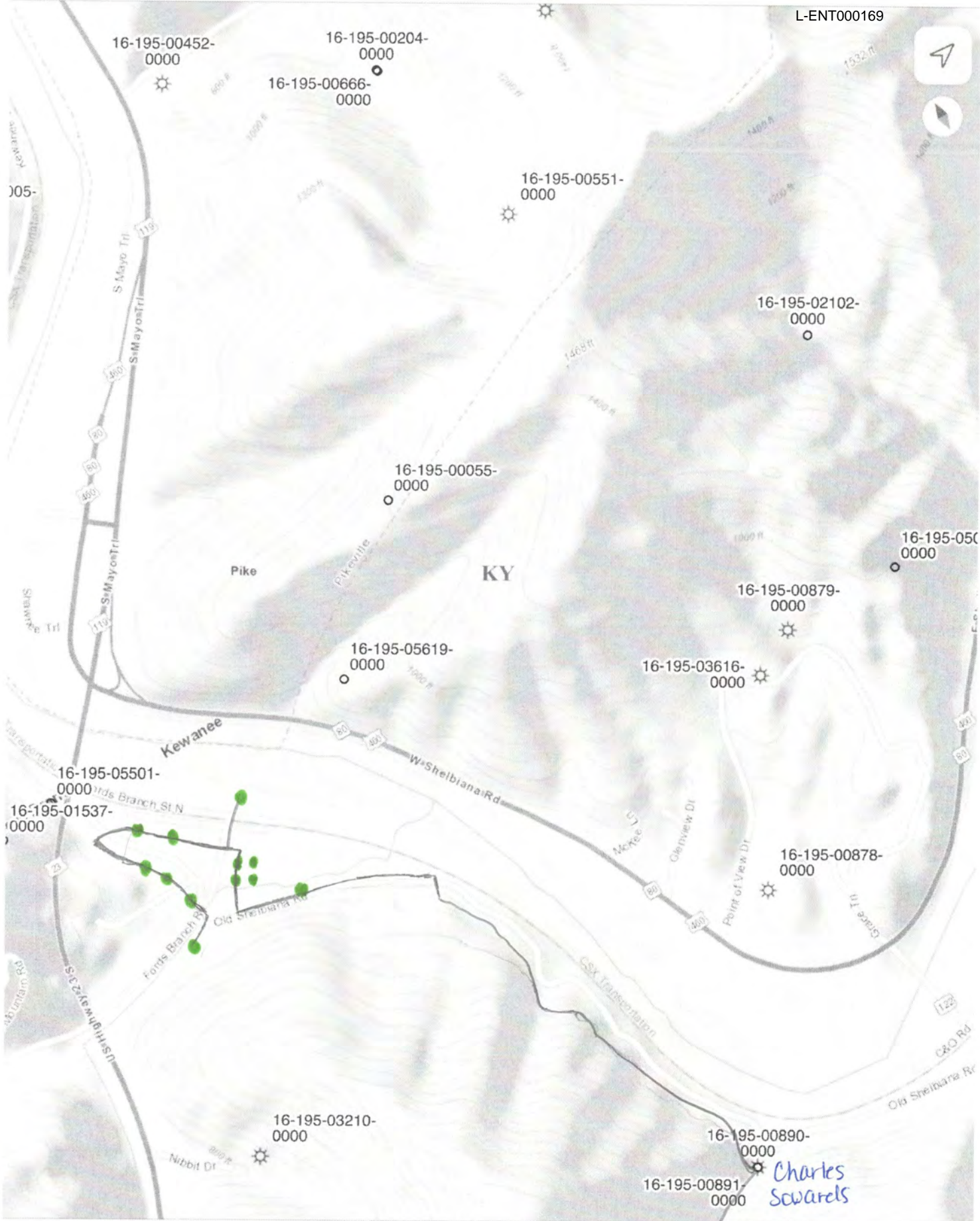

16-195-00452-0000

16-195-00204-0000

16-195-00666-0000

16-195-00551-0000

16-195-02102-0000

16-195-00055-0000

16-195-05000-0000

16-195-00879-0000

16-195-05619-0000

16-195-03616-0000

16-195-05501-0000

16-195-01537-0000

16-195-00878-0000

16-195-03210-0000

16-195-00890-0000

16-195-00891-0000

Charles Sowards

Diversified Master Meter

KY

Kewanee

W Shealbiana Rd

Fords Branch Rd
Old Shealbiana Rd

Point of View Dr

Old Shealbiana Rd

Nibbit Dr

CSX Transportation

123

C&O Rd

1532 ft

1489 ft

1750 ft

1468 ft

1400 ft

1009 ft

1000 ft

800 ft

1000 ft

1300 ft

1200 ft

1200 ft

105-

119

400

20

80

400

119

80

80

80

119

80

80

80

80

80

80

80

80

80

80

80

80

80

Lindsey Enterprises

Pike County



Well originally drilled in approximately 1956.

Natural gas line size and material: 2" metal

Farm Tap gas recipients (marked by green dots):

1. Acct 200
2. Acct 201



Lindsey Enterprises

Sookeys Creek – Pike County



Well originally drilled in approximately 1948.

Natural gas line size and material: 2" metal

Farm Tap gas recipients (marked by green dots):

1. Acct 145
2. Acct 141

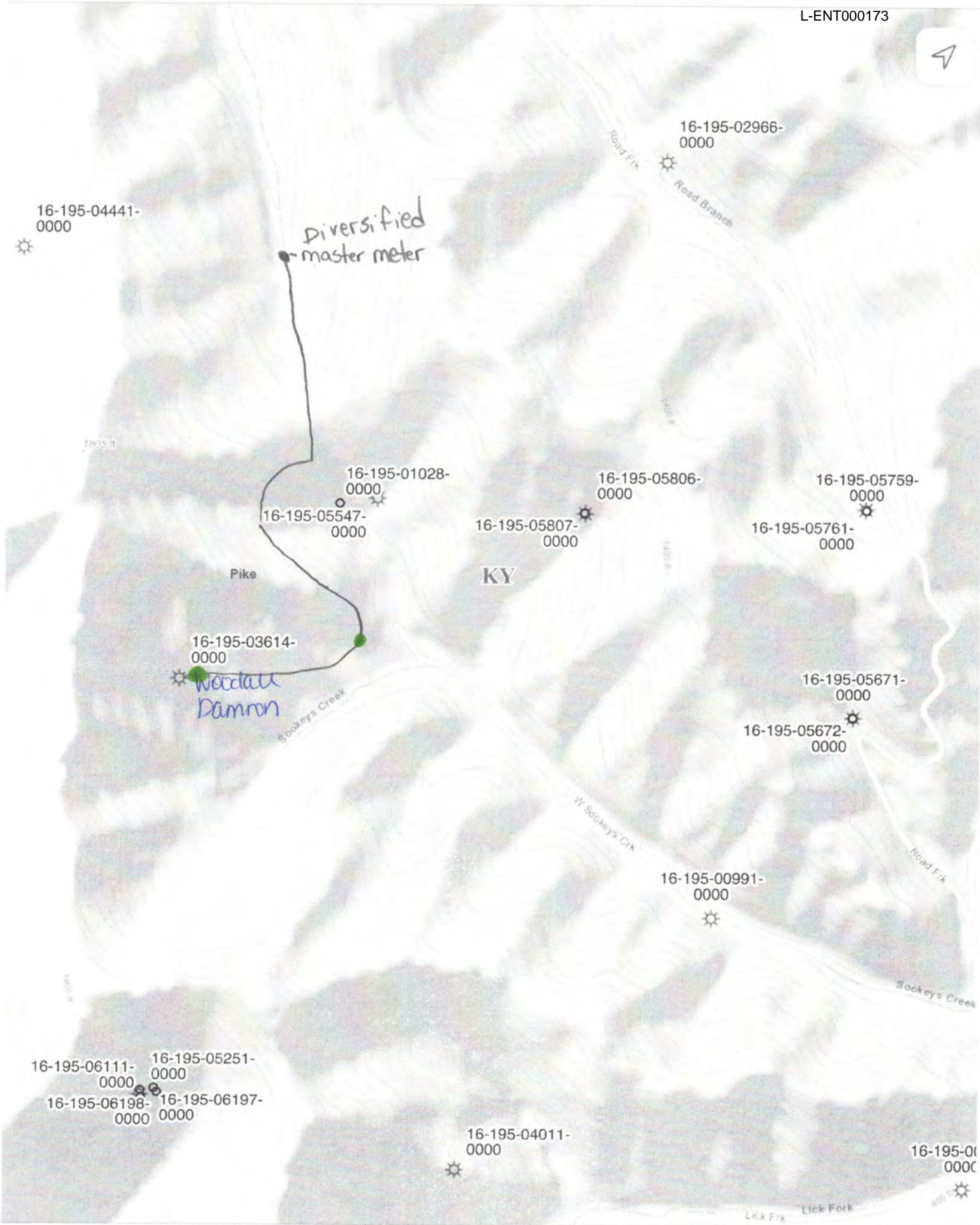

16-195-04441-0000

16-195-02966-0000

Diversified master meter

16-195-01028-0000
16-195-05547-0000

16-195-05806-0000

16-195-05759-0000

16-195-05807-0000

16-195-05761-0000

Pike

KY

16-195-03614-0000

Woodall Damron

16-195-05671-0000

16-195-05672-0000

16-195-00991-0000

16-195-06111-0000
16-195-05251-0000
16-195-06198-0000
16-195-06197-0000

16-195-04011-0000

16-195-01000-0000

Lick Fork

Lindsey Enterprises

Point of View – Pike County



Well originally drilled in approximately 1945.



Well originally drilled in approximately 1945.

Natural gas line size and material: 2” metal, 2” plastic and 1 ¼” plastic

Farm Tap gas recipients (marked by green dots):

1. Acct 101
2. Acct 135
3. Acct 133
4. Acct 102/103
5. Acct 132

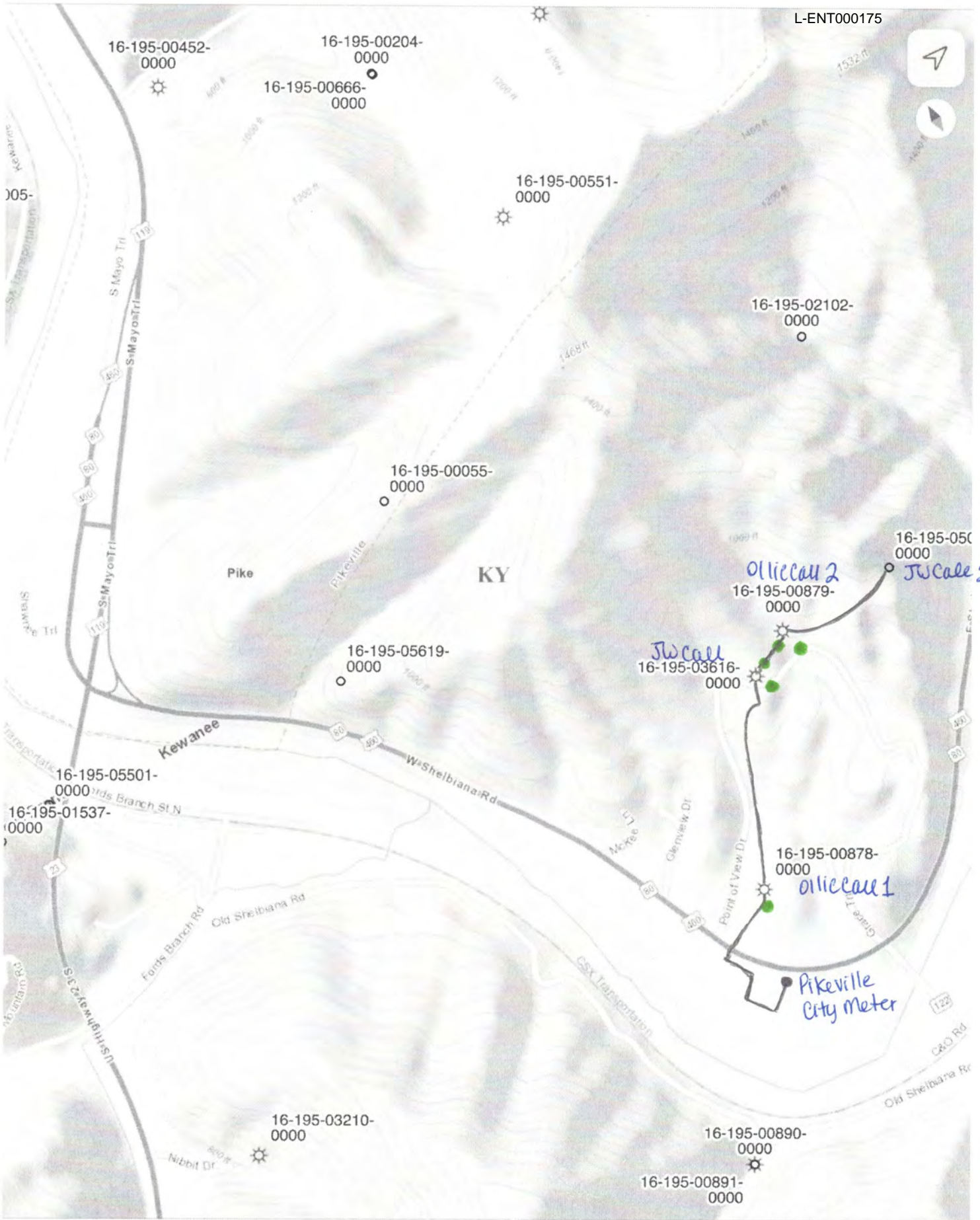

Lindsey Enterprises

Carrie – Knott County



Well originally drilled in approximately 1960.

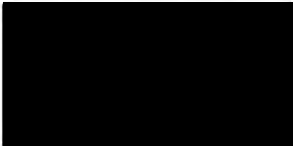

Wells originally drilled in approximately 1954.

Natural gas line size and material: 2" metal and 1 1/4" plastic

Farm Tap gas recipients (marked by green dots):

1. Acct 782
2. Acct 766
3. Acct 764
4. Acct 762
5. Acct 771
6. Acct 747
7. Acct 783
8. Acct 746
9. Acct 744
10. Acct 740
11. Acct 737
12. Acct 738
13. Acct 739
14. Acct 772
15. Acct 734
16. Acct 773
17. Acct 758

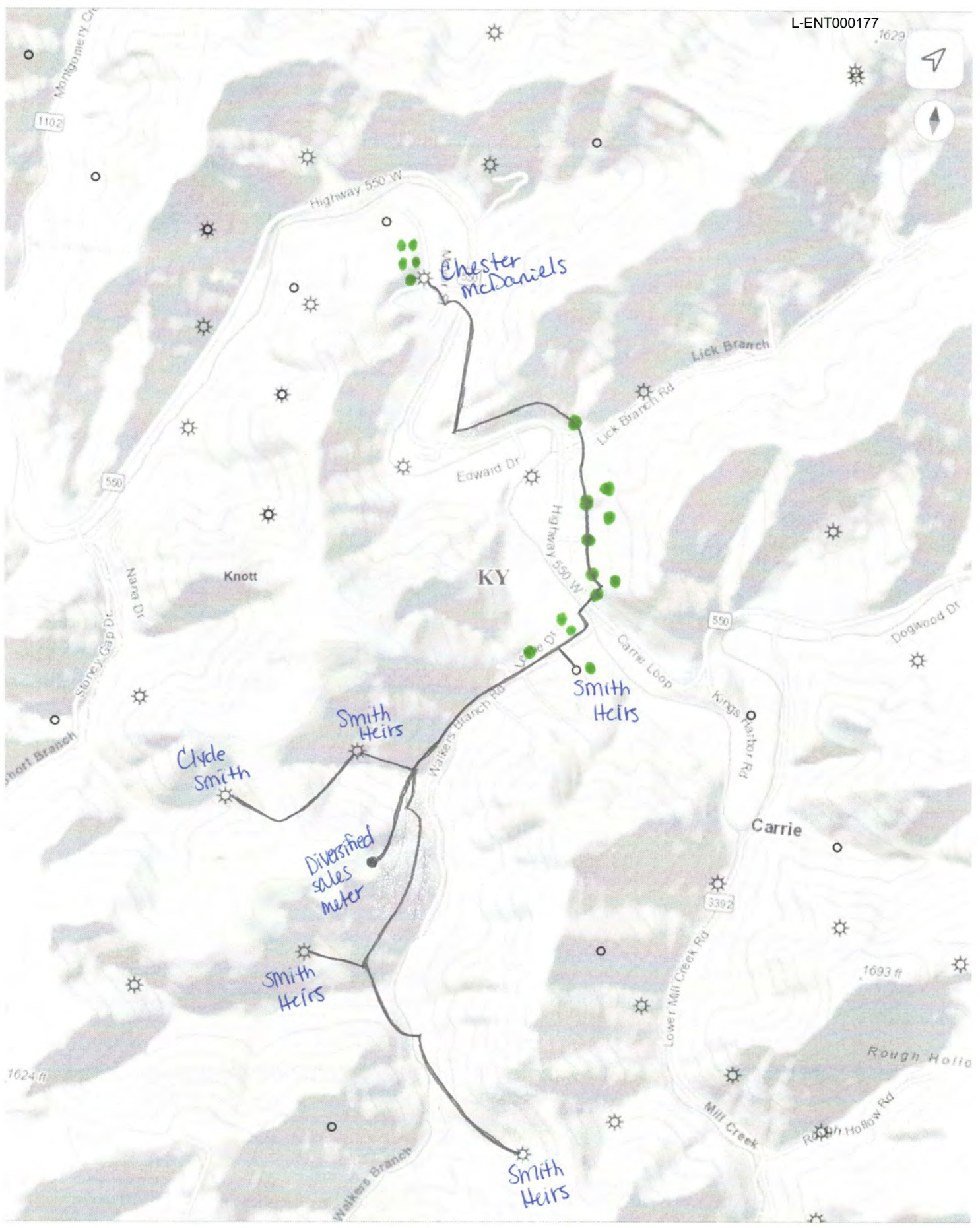

Chester McDaniels

Clyde Smith

Smith Heirs

Diversified sales meter

Smith Heirs

Smith Heirs

Smith Heirs

KY

Highway 550 W

Lick Branch

Lick Branch Rd

Edward Dr

Highway 550 W

Leve Dr

Carrie Loop

550

Dogwood Dr

Kings Harbor Rd

Carrie

3392

Lower Mill Creek Rd

1693 ft

Rough Hollow

Mill Creek

Rough Hollow Rd

Walkers Branch

Nabun Dr

Knott

Storey Gap Dr

Short Branch

1624 ft

Dry Creek



Wells originally drilled in approximately 1929.

Natural gas line size and material: 2" metal, 2 7/8" metal and 3" metal

Farm Tap gas recipients (marked by green dots):

1. Acct 812
2. Acct 810
3. Acct 801
4. Acct 823
5. Acct 822
6. Acct 820

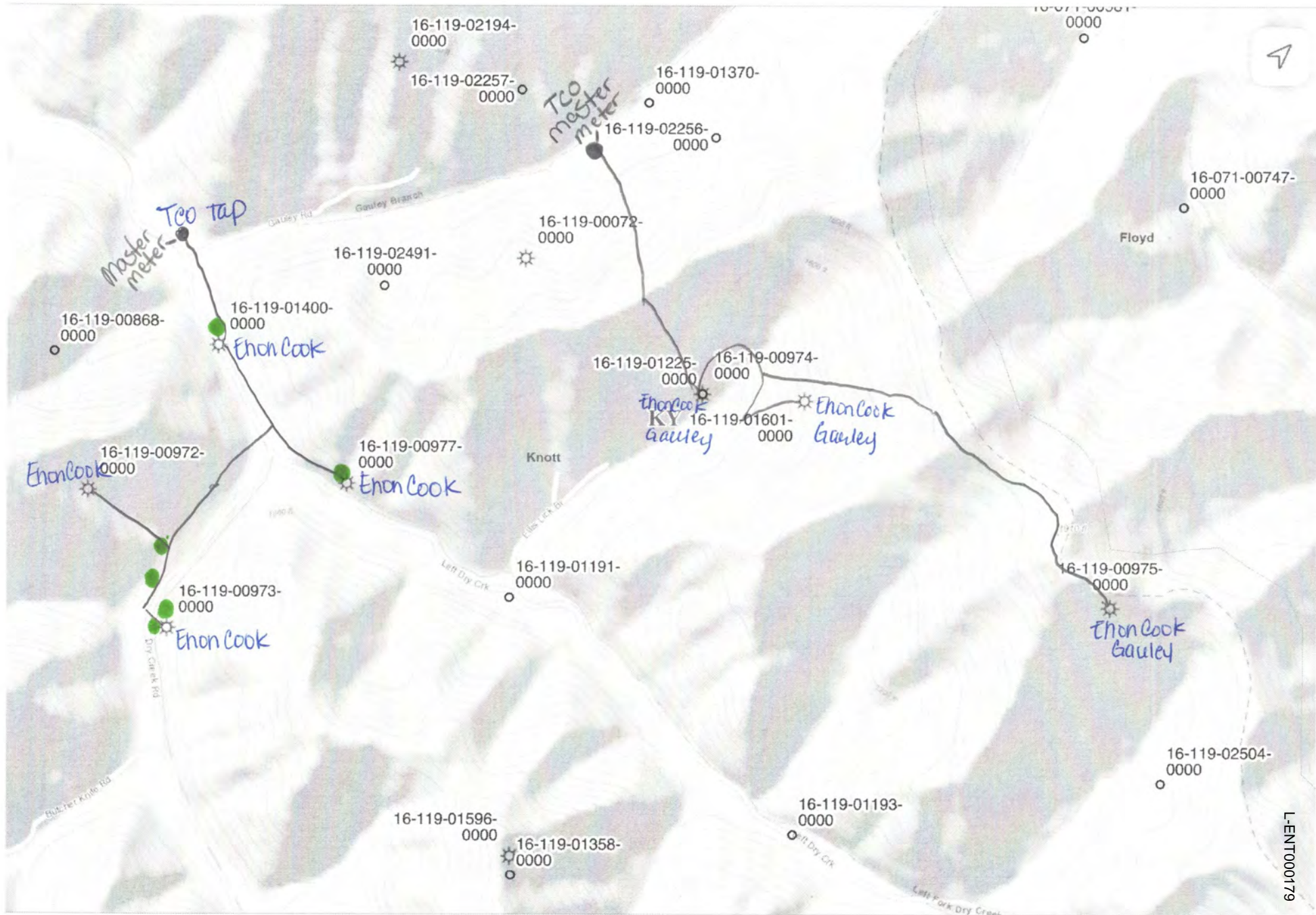

L-ENT000179

Lindsey Enterprises



Well originally drilled in approximately 1955.

Natural gas line size and material: 2" metal

16-119-00926-0000

L-ENT000181

16-119-0090000



Honeycuff Ln

Rainbow Ln

1600 ft

16-119-00761-0000

1600 ft

1820 ft

16-119-01392-0000



Knott

KY

Diversified Sales Meter



16-119-00350-0000



Pig Ln

Haywood Rd

Pleasant Hill Rd

16-119-00336-0000

Osborne Smith



Lora Ln

16-119-00758-0000

16-119-00757-0000

Steer Fork Rd

Lindsey Enterprises



Well originally drilled in approximately 1954.

Natural gas line size and material: 3" metal and 1 1/4" plastic

Farm Tap gas recipients (marked by green dots):

1. Acct 780

0000

L-ENT000183 0000

16-119-00662-0000

16-119-00524-0000

16-119-00527-0000

16-119-00334-0000

16-119-00516-0000

16-119-00335-0000

16-119-00000

16-119-01659-0000

16-119-00500-0000

16-119-01729-0000

16-119-01717-0000

16-119-00504-0000

16-119-00692-

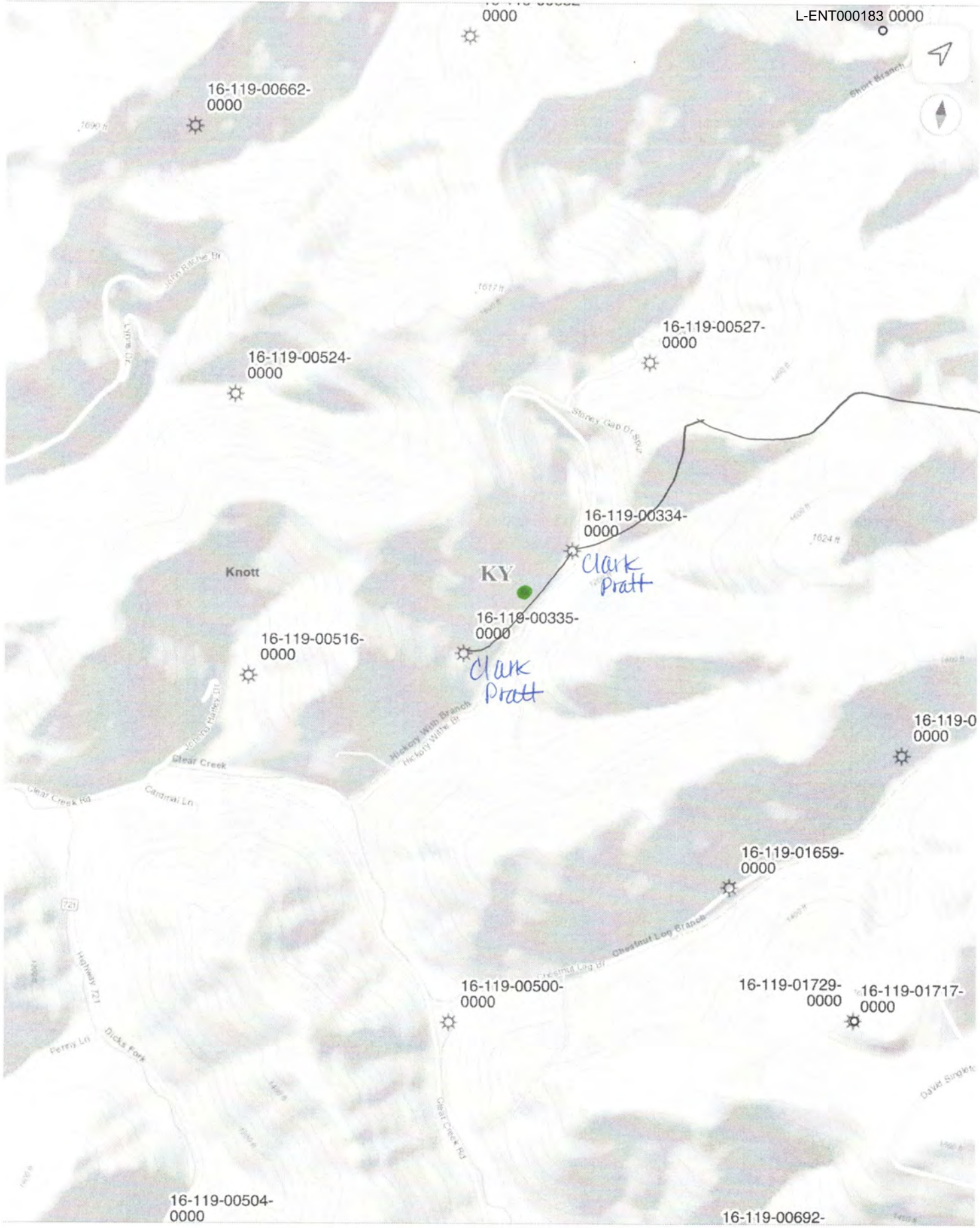

KY

Clark Pratt

Clark Pratt

Knott

Shorey Gap Of Sp...

Clear Creek

Hickory Hill Branch
Hickory Valley Br

Chestnut Log Branch

Highway 21

Perry Ln

Dick's Fork

Great Creek Rd

Dove Spring

Cardinal Ln

Maple

Maple

Maple

Maple

Maple

Lindsey Enterprises



Well originally drilled in approximately 1938.

Natural gas line size and material: 1 1/4" metal and 1 1/4" plastic



L-ENT000185

Dry Creek

■ Potato Branch – Knott County



Wells originally drilled in approximately 1929.

Natural gas line size and material: 3” metal, 2” metal & 2” plastic



L-ENT000187

Dry Creek

Knott County



Well originally drilled in approximately 1938.

Natural gas line size and material: 3" metal

16-071-01441-0000

16-071-0000



16-071-0000

16-071-01663-0000

L-ENT000189

16-071-02906-0000

KY 16-071-00743-0000

16-071-01452-0000

Divers, Fred
-Master meter

16-119-01388-0000

William Boyd

Hopkins Br

Floyd

Garrett Ln

122

Pine Rd

122

Ky Route 122

122



Jacks Creek

Floyd County



Wells originally drilled in approximately 1929.

Natural gas line size and material: 2" metal, 1 1/4" plastic, 1 1/4" metal

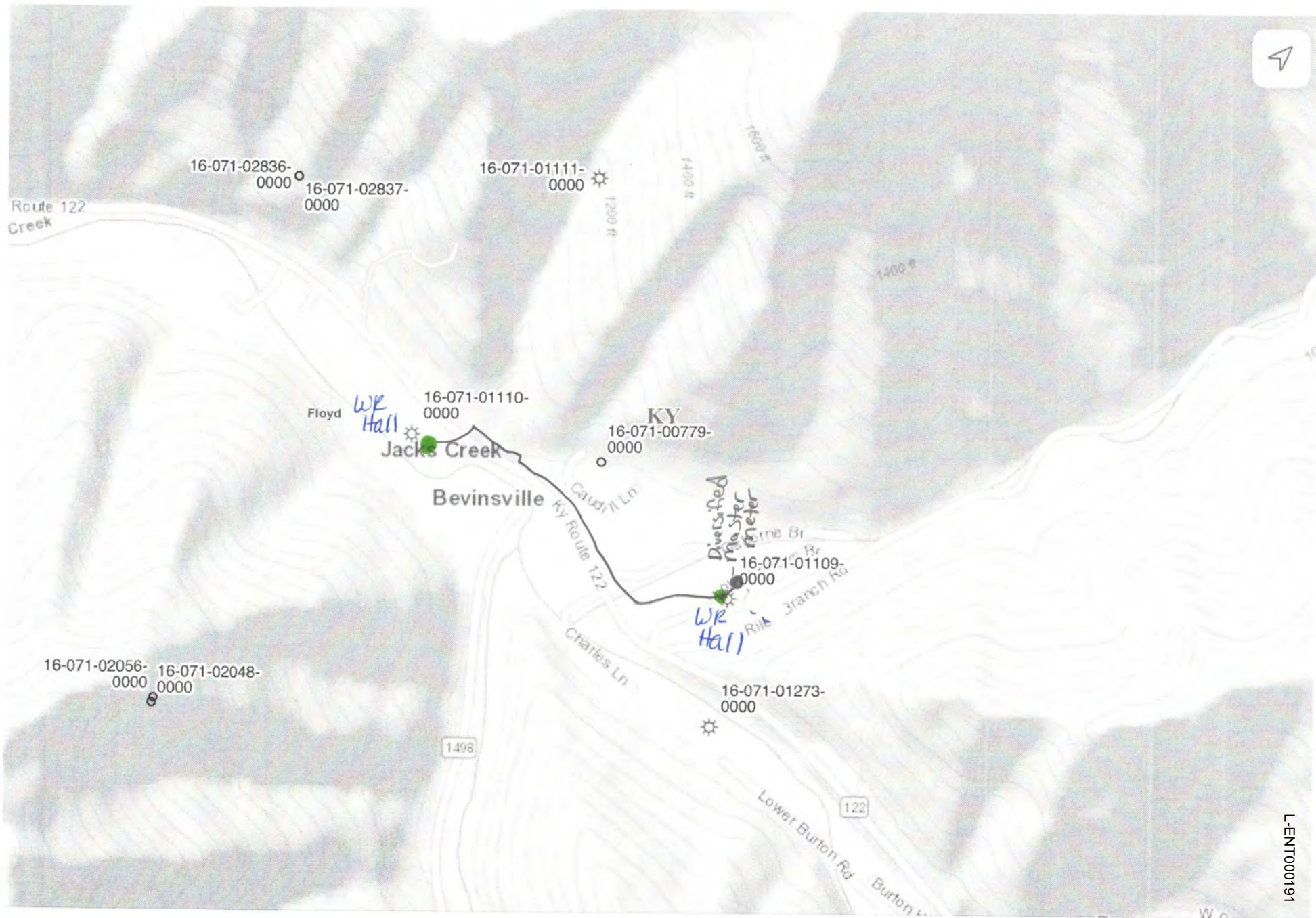

L-ENT000191

WHO TO CALL

Anytime you suspect a gas leak or potential gas emergency please call one of the contacts listed below:

James Lester
(606) 616-2308

Will Lindsey, Jr.
(606) 213-1333

Lindsey Enterprises Office
at (606) 437-0640

Other emergency
numbers to call:

911



LINDSEY ENTERPRISES

Safety Awareness



LINDSEY ENTERPRISES

P.O. BOX 902
PIKEVILLE, KY 41502
Phone: (606) 437-0640
Fax: (606) 432-1407

P.O. BOX 902
PIKEVILLE, KY 41502
(606) 437-0640

HOW TO PREVENT A GAS EMERGENCY



INSIDE YOUR HOME

1. Keep all appliances clean, properly vented and serviced regularly.
2. Make sure everyone in your family knows how to operate gas appliances and shut-off valves.
3. Do not use or store gasoline, aerosols, or other products with flammable vapors near gas appliances.
4. Don't use an open gas oven for heating your home or drying clothes.
5. If you have a gas log in your fireplace, the damper must be permanently blocked open.
6. Whenever changing your furnace filter be sure to replace your fan compartment door.
7. Never cover fresh air vents that supply air to your gas appliances.
8. Have all gas line alterations and appliance repairs performed by a professional.

OUTSIDE OF YOUR HOME

Before digging in your yard, be sure to know the location of underground gas lines.

Call us before you dig. We will come out and mark our underground lines for you. Never assume that you may know how the line runs. Be safe and call us first.



IN CASE OF AN EMERGENCY

If you smell gas or suspect a gas leak –

No one is to turn on or off any electrical switches

No one is to use the phone, cell phones or ring door bells.

Extinguish all open flames. Do not light matches, cigarettes, etc.

Ventilate building.

Turn off gas supply, if feasible.

Everyone is to leave the building and go a safe distance (about a block) away.

Go on foot...no engines or sparks.

If the building is on fire get everyone out and call the fire department from a neighbor's house.

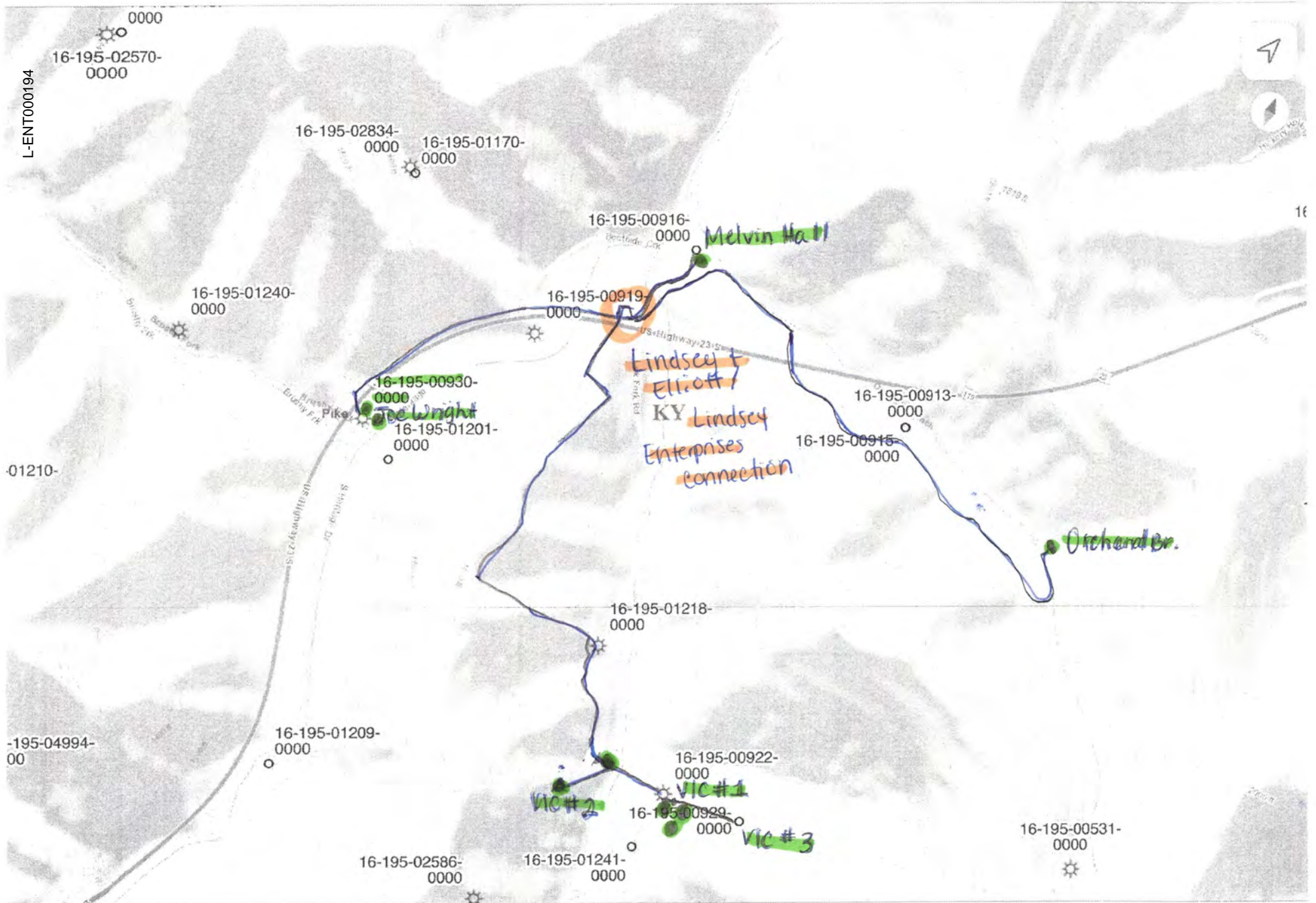

TCO Historical Price Info

1 message

Jill Linkenauger <jlinkenauger@eservicesllc.com>

Wed, Jul 6, 2022 at 10:50 AM

Date	NYMEX SETTLE	GAS DAILY MONTHLY AVERAGE	TCO INSIDE FERC	TCO BASIS (Inside FERC less NYMEX Settle)
202207	\$ 6.551		\$ 5.720	\$ (0.831)
202206	\$ 8.908	\$ 6.891	\$ 8.140	\$ (0.768)
202205	\$ 7.267	\$ 7.349	\$ 6.580	\$ (0.687)
202204	\$ 5.336	\$ 6.039	\$ 4.630	\$ (0.706)
202203	\$ 4.568	\$ 4.285	\$ 3.920	\$ (0.648)
202202	\$ 6.265	\$ 4.262	\$ 5.800	\$ (0.465)
202201	\$ 4.024	\$ 3.875	\$ 3.300	\$ (0.724)
202112	\$ 5.447	\$ 3.052	\$ 4.950	\$ (0.497)
202111	\$ 6.202	\$ 4.592	\$ 5.560	\$ (0.642)
202110	\$ 5.841	\$ 4.685	\$ 4.810	\$ (1.031)
202109	\$ 4.370	\$ 4.340	\$ 3.650	\$ (0.720)
202108	\$ 4.044	\$ 3.674	\$ 3.220	\$ (0.824)
202107	\$ 3.617	\$ 3.188	\$ 3.020	\$ (0.597)

Jill D Linkenauger

Jill D Linkenauger

Asset Manager II

Phone: 304.437.7277

ICE Chat: jlinken1



Historical Price Information

1 message

Jill Linkenauger <jlinkenauger@eservicesllc.com>

Mon, Jul 10, 2023 at 9:51 AM

Date	NYMEX SETTLE	GAS DAILY MONTHLY AVERAGE	TCO INSIDE FERC	TCO BASIS (Inside FERC less NYMEX Settle)
202306	\$ 2.603		\$ 1.590	\$ (1.013)
202306	\$ 2.181	\$ 1.501	\$ 1.530	\$ (0.651)
202305	\$ 2.117	\$ 1.741	\$ 1.770	\$ (0.347)
202304	\$ 1.991	\$ 1.810	\$ 1.720	\$ (0.271)
202303	\$ 2.451	\$ 2.101	\$ 2.080	\$ (0.371)
202302	\$ 3.109	\$ 2.032	\$ 2.480	\$ (0.629)
202301	\$ 4.709	\$ 2.686	\$ 3.960	\$ (0.749)
202212	\$ 6.712	\$ 5.076	\$ 5.890	\$ (0.822)
202211	\$ 5.186	\$ 4.297	\$ 4.020	\$ (1.166)
202210	\$ 6.868	\$ 4.668	\$ 4.890	\$ (1.978)
202209	\$ 9.353	\$ 6.765	\$ 8.030	\$ (1.323)
202208	\$ 8.687	\$ 7.911	\$ 7.870	\$ (0.817)
202207	\$ 6.551	\$ 6.405	\$ 5.720	\$ (0.831)

Date	NYMEX SETTLE	EGTS-SP INSIDE FERC	EGTS SP BASIS (Inside FERC less NYMEX Settle)
202306	\$ 2.603	\$ 1.250	\$ (1.353)
202306	\$ 2.181	\$ 1.210	\$ (0.971)
202305	\$ 2.117	\$ 1.530	\$ (0.587)
202304	\$ 1.991	\$ 1.630	\$ (0.361)
202303	\$ 2.451	\$ 2.030	\$ (0.421)
202302	\$ 3.109	\$ 2.450	\$ (0.659)
202301	\$ 4.709	\$ 3.600	\$ (1.109)
202212	\$ 6.712	\$ 5.910	\$ (0.802)
202211	\$ 5.186	\$ 3.800	\$ (1.386)
202210	\$ 6.868	\$ 4.540	\$ (2.328)
202209	\$ 9.353	\$ 7.900	\$ (1.453)

Jill D Linkenauger

Jill D Linkenauger

Asset Manager II

Phone: 304.437.7277

ICE Chat: jlinken1



GAS PRICE		WELL OPERATOR COST		ADMINISTRATIVE COST	
23-Jun	\$ 1.53	BASE PAY	20/HR	BASE PAY	20.15/HR
23-May	\$ 1.77	SOC SEC/MEDI (CO PORTION)	1.59/HR	SOC SEC/MEDI (CO PORTION)	1.59/HR
23-Apr	\$ 1.72	STATE UNEMPLOYMENT	.34/HR	STATE UNEMPLOYMENT	0.34/HR
23-Mar	\$ 2.08	FED UNEMPLOYMENT	.22/HR	FED UNEMPLOYMENT	0.22/HR
23-Feb	\$ 2.48	WORKERS COMP (4.89%)	.98/HR	WORKERS COMP (4.89%)	0.99/HR
23-Jan	\$ 3.96		\$ 23.13		\$ 23.29
22-Dec	\$ 5.89	* METER READING			
22-Nov	\$ 4.02	20HRS x 12MONTHS ÷ 54 CUSTOMERS =	4.5HR	INVOICING, PHONE CALLS, ETC:	
22-Oct	\$ 4.89	* MOWING, BLOWING DRIPS, PAINTING,		15 MIN/CUSTOMER/MONTH x 12=	3 HR/YR/CUSTOMER
22-Sep	\$ 8.03	PLACING METHANOL =	8HR		
22-Aug	\$ 7.87	* CALLOUTS AFTER HOURS		3 HRS x \$23.29/HR =	\$69.87/YEAR/CUSTOMER
22-Jul	\$ 5.72	20 x 3HRS ÷ 54 CUSTOMERS =	1HR	\$69.87 ÷ 84.7 MCF/YR =	\$.83/MCF
22-Jun	\$ 8.14		13.5 HR		
22-May	\$ 6.58	\$23.13 x 13.5HR =	\$312.26		
22-Apr	\$ 4.63	\$312.26 ÷ 84.7 MCF/CUSTOMER/YR =	\$3.69/MCF		
22-Mar	\$ 3.92				
22-Feb	\$ 5.80				
22-Jan	\$ 3.30				
21-Dec	\$ 4.95				
21-Nov	\$ 5.56				
21-Oct	\$ 4.81				
21-Sep	\$ 3.65				
21-Aug	\$ 3.22				
21-Jul	\$ 3.02				
	\$ 107.54				
avg	\$ 4.48				

Date	NYMEX SETTLE	GAS DAILY MONTHLY AVERAGE		L-ENT000198	TCO BASIS (Inside FERC less NYMEX Settle)	
				TCO INSIDE FERC		
202308	\$ 2.492			\$ 1.350	\$ (1.142)	
202307	\$ 2.603	\$ 1.702		\$ 1.590	\$ (1.013)	
202306	\$ 2.181	\$ 1.501		\$ 1.530	\$ (0.651)	
202305	\$ 2.117	\$ 1.741		\$ 1.770	\$ (0.347)	
202304	\$ 1.991	\$ 1.810		\$ 1.720	\$ (0.271)	
202303	\$ 2.451	\$ 2.101		\$ 2.080	\$ (0.371)	
202302	\$ 3.109	\$ 2.032		\$ 2.480	\$ (0.629)	
202301	\$ 4.709	\$ 2.686		\$ 3.960	\$ (0.749)	
202212	\$ 6.712	\$ 5.076		\$ 5.890	\$ (0.822)	
202211	\$ 5.186	\$ 4.297		\$ 4.020	\$ (1.166)	
202210	\$ 6.868	\$ 4.668		\$ 4.890	\$ (1.978)	
202209	\$ 9.353	\$ 6.765		\$ 8.030	\$ (1.323)	
202208	\$ 8.687	\$ 7.911		\$ 7.870	\$ (0.817)	
202207	\$ 6.551	\$ 6.405		\$ 5.720	\$ (0.831)	
202206	\$ 8.908	\$ 6.891		\$ 8.140	\$ (0.768)	
202205	\$ 7.267	\$ 7.349		\$ 6.580	\$ (0.687)	
202204	\$ 5.336	\$ 6.039		\$ 4.630	\$ (0.706)	
202203	\$ 4.568	\$ 4.285		\$ 3.920	\$ (0.648)	
202202	\$ 6.265	\$ 4.262		\$ 5.800	\$ (0.465)	
202201	\$ 4.024	\$ 3.875		\$ 3.300	\$ (0.724)	
202112	\$ 5.447	\$ 3.052		\$ 4.950	\$ (0.497)	
202111	\$ 6.202	\$ 4.592		\$ 5.560	\$ (0.642)	
202110	\$ 5.841	\$ 4.685		\$ 4.810	\$ (1.031)	
202109	\$ 4.370	\$ 4.340		\$ 3.650	\$ (0.720)	
202108	\$ 4.044	\$ 3.674		\$ 3.220	\$ (0.824)	
202107	\$ 3.617	\$ 3.188		\$ 3.020	\$ (0.597)	

Lindsey & Elliott

4 messages

Karen Lindsey <lindseyenterprisesllc@gmail.com>
To: christopher.bailey@ky.gov

Mon, Oct 11, 2021 at 10:32 AM

Bailey, Christopher O (PSC) <christopher.bailey@ky.gov>
To: Karen Lindsey <lindseyenterprisesllc@gmail.com>

Mon, Oct 11, 2021 at 1:35 PM

Tianna,

It was great meeting and talking with you this morning.

I have attached a couple documents for your reference.

First, is an example letter that needs to be sent to Melissa Holbrook, Assistant Director DOI / Gas Pipeline Safety Program Manager. Please copy me as well. An email with the letter as an attachment is sufficient.

MelissaC.Holbrook@ky.gov

christopher.bailey@ky.gov

Second, I spoke to Will regarding any **new** farms taps installed. They must be inspected by the PSC prior to being placed into service. This does not apply to any existing farm tap customers or free farm tap customers. It only applies to new paying customers.

I have included a farm tap packet that explains the process.

In short, the inspection includes verification of the pipeline materials, regulators, tracer wire (if plastic) and depth. A pressure test will also be conducted at 50 psi for 30 minutes. The pipe is to be pressurized by the operator or customer in the presence of a PSC inspector.

To schedule an inspection a reasonable notice including the name of the operator & phone number and customer information (name, address, phone number) shall be submitted to Pipeline.Safety@ky.gov . A PSC inspector will contact the operator to schedule the inspection.

Lastly, I spoke with Melissa to get clarification on filing the annual report with PHMSA. Once I get confirmation, I will pass that along.

If you have any questions, please give me a call on my cell.

Thank you,

Chris

Chris Bailey

Division of Inspections- Gas Branch

Kentucky Public Service Commission

211 Sower Blvd.

Frankfort, KY 40602

Office: 502-782-2558

Cell: 502-791-1393

From: Karen Lindsey <lindseyenterprisesllc@gmail.com>
Sent: Monday, October 11, 2021 10:33 AM
To: Bailey, Christopher O (PSC) <christopher.bailey@ky.gov>
Subject: Lindsey & Elliott

2 attachments

 **Example Letter for Production Operator.docx**
27K

 **Farm Tap Packet.pdf**
952K

Chris,

It was great meeting & talking to you as well. I sent an email to Melissa and copied you on it with the letter.

If you all need anything else just let us know.

Thank you.

Tianna

[Quoted text hidden]

Bailey, Christopher O (PSC) <christopher.bailey@ky.gov>

Mon, Nov 8, 2021 at 7:39 AM

To: Karen Lindsey <lindseyenterprisesllc@gmail.com>

Thank you. I'll get with Melissa and get a response back to you.

Thank you,

Chris

Get Outlook for iOS

From: Karen Lindsey <lindseyenterprisesllc@gmail.com>

Sent: Friday, November 5, 2021 2:43:45 PM

To: Bailey, Christopher O (PSC) <christopher.bailey@ky.gov>

Subject: Re: Lindsey & Elliott

[Quoted text hidden]



Lindsey & Elliott



P.O. Box 902
Pikeville, Kentucky 41502

Telephone
(606) 437-4386

11/1/2021

Dear Ms. Holbrook,

Lindsey & Elliott Oil & Gas operates 34 wells and approximately 15 Miles of production pipelines in Pike, Floyd, Knott, Perry and Letcher counties.

Pursuant to 192.8, we utilized API RP 80 to determine our facilities are considered production operations.

As stated in API RP 80, Section 2.3 "*Production Operation- means piping and equipment used for production and preparation for transportation or delivery of hydrocarbon gas and/or Liquids and included the following processes: (a) extraction and recovery, lifting, stabilization, treatment, separation, production processing, storage, and measurement of hydrocarbon gas/liquids; and (b) associated production compression, gas lift, gas injection, or fuel gas supply.*

Lindsey & Elliott Oil & Gas's production operation consist of the wellhead and associated lift, separation & filtration equipment as well as single well pipelines and larger production pipelines used to transport the gas from production fields. API RP 80 defines this in Section 2.4 Supplemental Definitions subpart J.

API RP 80 Figure B-11, Typical Appalachian Production Operation and Gas Gathering Operation, is an accurate representation of our production operations.

Maps referencing our wells and associated production pipelines are available.

If you have questions or need further clarification, please contact Will Lindsey Jr. at 606-437-4386.

Sincerely,

Tianna Po
Bookkeeper



PIPELINE SAFETY BRANCH GENERAL INSPECTION REPORT

PHNT000203

KENTUCKY PUBLIC SERVICE COMMISSION

Pipeline.Safety@ky.gov

KY PSC Inspectors(s):	Chris Bailey	Inspection Date(s):	10/11/2021
-----------------------	--------------	---------------------	------------

INSPECTION INFORMATION

Name of Inspection:	Jurisdictional Determination
Location of Inspection:	105 Laurel Lane, Pikeville, KY
Description of Inspection:	Review operators facilities for State and Federal jurisdiction determination

OPERATOR INFORMATION

Name of Operator:	Lindsey & Elliott Oil & Gas		
Type of Facility:	Production	Area of Operation:	Pikeville, KY
<u>Persons Interviewed</u>	<u>Title</u>	<u>Phone No.</u>	<u>Email</u>
Will Lindsey	Owner/ President	606-213-1333	lindseyenterprisesllc@gmail.com

Summary of Inspection

Lindsey & Elliott Oil & Gas operates 34 wells and approximately 15 Miles of production pipelines in Pike, Floyd, Knott, Perry and Letcher counties.

The operator has filed PHMSA form 7100.2-1 " Annual Report for Natural Gas or Other Gas Transmission and Gathering Systems" since 2010.

A jurisdictional determination inspection was conducted reviewed Lindsey & Elliott's assets on October 11, 2021.

The operator was provided with instructions on notifying the KY PSC of the function of their assets and operations.

Comments

Lindsey & Elliott's production operations consist of the wellhead and associated lift, separation & filtration equipment as well as single well pipelines and larger pipelines used to transport the gas from production fields to 3rd party gathering and/or transmission pipelines.

Upon review of Lindsey & Elliott's explanation of their operations in the letter dated November 1, 2021, and the previous review of their facility mapping and records on October 11, 2021, PSC Staff consulted API RP 80 as well as a PHMSA interpretation letter (PI-9-0008) dated July 30, 2009.

Based upon the information provided and field review, Lindsey & Elliott's facilities should be treated as production operations as defined in API RP 80 Sections 2.3 and 2.4 and displayed in Appendix B Figure B-11.

Signature: *CLD. BA*

Date: 11/8/2021

Name: Chris Bailey

Utility Regulatory & Safety Investigator



Andy Beshear
Governor

Rebecca W. Goodman
Secretary
Energy and Environment Cabinet

Commonwealth of Kentucky
Public Service Commission
211 Sower Blvd.
P.O. Box 615
Frankfort, Kentucky 40602-0615
Telephone: (502) 564-3940
Fax: (502) 564-3460
psc.ky.gov

Kent A. Chandler
Chairman

Amy D. Cabbage
Vice Chairman

Marianne Butler
Commissioner

November 8, 2021

Will Lindsey, Jr.
Lindsey & Elliott Oil and Gas
P.O. Box 902
Pikeville, KY 41502

Re: Lindsey & Elliott Oil and Gas Jurisdictional Gathering Status

Dear Mr. Lindsey:

On November 1, 2021, PSC Staff received a letter from Lindsey & Elliott Oil and Gas alleging the pipeline sections previously identified as jurisdictional gathering pipelines are operated as production operations. Pursuant to 192.8, Lindsey & Elliott Oil and Gas has utilized API RP 80 to make this determination.

Upon review of your written explanation of operations in the letter dated November 1, 2021, and the previous review of facility mapping and records on October 11, 2021, PSC Staff consulted API RP 80 as well as a PHMSA interpretation letter (PI-9-0008) dated July 30, 2009. Based upon the information provided and field review, Lindsey & Elliott Oil and Gas pipelines should be treated as production operations as defined in API RP 80 Sections 2.3 and 2.4.

Safety remains priority with the Commission. PSC Staff recommends that Lindsey & Elliott Oil and Gas continue to perform routine maintenance and conduct leakage surveys.

In the event that piping configuration or operations change, please notify the PSC for further evaluation.

Sincerely,

A handwritten signature in cursive script that reads "Melissa Holbrook".

Melissa Holbrook
Assistant Director DOI /
Gas Pipeline Safety Program Manager
Division of Inspections



RULES GOVERNING GAS SERVICE FROM PRODUCING GAS WELLS AND GATHERING PIPELINES
KENTUCKY PUBLIC SERVICE COMMISSION

Pipeline.Safety@ky.gov

807 KAR 5:026. Gas service; gathering systems.

RELATES TO: KRS Chapter 278, 49 C.F.R. 192

STATUTORY AUTHORITY: KRS 278.040(3), 278.485

NECESSITY, FUNCTION, AND CONFORMITY: KRS 278.040(3) authorizes the Public Service Commission to adopt, in keeping with KRS Chapter 13A, reasonable administrative regulations to implement the provisions of KRS Chapter 278. KRS 278.485(1) requires gas service to be furnished at rates and charges determined by the commission. KRS 278.485(3) authorizes the commission to prescribe safety standards for installation of service lines. This administrative regulation applies to service from natural gas gathering pipeline systems.

Section 1. Definitions. For purposes of this administrative regulation:

- (1) "Average volumetric rate" means the rate of a local gas distribution utility subject to rate regulation by the commission, which is an average of the utility's volumetric retail gas sales rates for residential customers.
- (2) "Customer line" means all equipment and material required to transfer natural gas from the tap on the gathering line to the customer's premises and includes the saddle or tapping tee, the first service shutoff valve, the meter, and the service regulator, if one is required.
- (3) "Customer meter" means the device that measures the transfer of gas from the pipeline company to the consumer.
- (4) "Gas company" means the owner of any producing gas well or gathering line.
- (5) "Gathering line" means a pipeline that transports gas from a current production facility to a transmission line or main.
- (6) "Interior line" means pipe used to transfer natural gas from the point of entry into a building to the point or points of use.
- (7) "Price index" means the average of the producer price index-utility natural gas (PPI 05-5) for the most recent twelve (12) month period as published monthly by the United States Department of Labor, Bureau of Labor Statistics.

Section 2. Construction Standards. Construction not specifically addressed by this administrative regulation shall meet applicable requirements of the "American National Standard Code for Pressure Piping, Gas Transmission and Distribution Piping Systems (ASME B31.8)" 2016 edition, as published by the American Society of Mechanical Engineers, Two Park Avenue, New York, N. Y. 10016-590.

Section 3. Requirements for Service. (1) Persons desiring gas service under KRS 278.485 shall apply at the local gas company office. Applications shall contain:

- (a) The name and address of the applicant.
 - (b) The purpose for which gas is requested.
 - (c) The name and address of the contractor who will install the customer line.
 - (d) The name and address of the gas company from which service is requested.
- (2) The gas company shall furnish the applicant with construction drawings specifying the installation methods and the materials for service installation.
- (3) Prior to providing service, the gas company shall furnish a copy of the application to the commission.
- (4) Upon receipt of a copy of the application, the commission shall cause the customer line to be inspected for compliance with this administrative regulation prior to commencement of service.
- (5) The commission shall notify the applicant by mail if the customer line does not comply with commission specifications. If subsequent inspection reveals that defects have not been corrected, the commission shall notify the gas company, and the gas company shall take no further action on the application until the defects have been corrected.
- (6) The gas company shall furnish, install, and maintain the meter and the service tap, including saddle and first service shutoff valve, which shall remain its property. The gas company shall ensure that its name appears on each of its meters.
- (7) All other approved equipment and material required for the service shall be furnished, in-stalled, and maintained by the customer at his expense and shall remain his property.
- (8) If leaks or other hazardous conditions are detected in the customer line, the gas company shall discontinue service until the hazardous conditions have been remedied.

Section 4. Connections to High Pressure Gathering Lines. (1) Connections shall be smaller than the diameter of the gathering line.

- (2) Connections shall be on the upper one-half (1/2) of the gathering line surface, and at a forty-five (45) degree angle, if practicable.
- (3) Connections shall be at right angles to the center line of the gathering line.
- (4) A service shutoff valve shall immediately follow the connection to the gathering line.
- (5) A drip tank shall be installed preceding the regulating equipment, unless the gas company has dehydrated the natural gas supply prior to providing to the customer.

Section 5. Control and Limitation of Gas Pressure. (1) If maximum gas pressure on the gathering line is capable of exceeding sixty (60) psig, a service regulator shall be installed between the service shutoff valve and the customer meter, and a secondary regulator shall be installed between the service regulator and the customer meter. Regulators shall be spring type, and the service regulator shall not be set to maintain pressure higher than sixty (60) psig. A spring type relief valve shall be installed to limit pressure on the inlet of the service regulator to sixty (60) psig or less.

(2) Every customer line shall be equipped with a properly-sized spring type relief valve to avoid overpressuring the customer line. The valve may be part of the final stage regulator.

(3) Regulators shall not be bypassed.

(4) Each relief valve shall be vented into outside air, and all vents shall be covered to prevent water and insects from entering.

(5) All metering and regulating equipment shall be as near to the gathering line as practicable, in accordance with safe and accepted operating practices.

(6) Regulating equipment shall be properly protected by the customer.

Section 6. Customer Lines and Metering Facilities. (1) The customer shall furnish and install the customer line from the tap to the point of use. The customer shall secure all rights-of-way and railroad, highway, and other crossing permits. The customer line shall be laid on undisturbed or well compacted soil in a separate trench, avoiding all structures and hazardous locations. A structure shall not be erected over the line.

(2) A branch tee or other connection shall not be installed on the line to serve any user other than the customer without prior written consent of the gas company and the customer. If consent is given, service to each user shall have an automatic shutoff valve with manual reset located on the riser in a horizontal position. The shutoff valve shall have maximum operating pressure of eight (8) ounces PSIG with a shutoff pressure setting of not less than two (2) ounces.

(3) Customer lines shall not be constructed nearer than thirty-six (36) inches to any subsurface structure.

(4) Customer lines, including the connection to the main, if feasible, shall be checked for leaks by the gas company prior to first use. If it is not feasible to test the connection to the main before first use, it shall be tested for leaks at the operating pressure when placed into service. Customer lines shall be tested by the gas company with air, natural gas, or inert gas at fifty (50) psig for at least thirty (30) continuous minutes.

(5) Customer lines shall be purged after testing to remove any accumulated air.

(6) Metering pressure shall not exceed eight (8) ounces or .5 psig.

(7) Steel customer lines shall be constructed of black finish steel pipe, shall have a diameter determined by the maximum hourly load for the gas service, and shall conform to standards in the Standard Specification for Pipe, Steel, Black, and Hot-dipped, Zinc Coated, Welded and Seamless (A53/A53M-12) 2012 edition, as published by the American Society for Testing and Materials, 100 Barr Harbor Drive, PO Box C700, West Conshohocken, Pennsylvania 19428-2959. All joints and fittings shall be coated or taped, in accordance with manufacturer's recommendations, from the gas meter to the outlet side of the

stopcock located on the riser entering the building. Steel customer lines shall be installed with at least twelve (12) inches of cover on private property and at least eighteen (18) inches of cover on streets and roads. If the steel customer line passes through tillable land, the trench shall be of sufficient depth to permit twenty-four (24) inches of backfill above the service line.

(8) Each steel customer line shall have two (2) insulating joints, one (1) between the secondary regulator and the customer meter, and one (1) at the point of entry into the building.

(9) Plastic customer lines shall have a diameter determined by the maximum hourly load for the gas service and shall meet the Standard Specification for Polyethylene (PE) Gas Pressure Pipe, Tubing and Fittings (D2513-16a), 2016 edition, as published by the American Society for Testing and Materials, 100 Barr Harbor Drive, PO Box C700, West Conshohocken, Pennsylvania 19428-2959. Plastic customer lines shall be installed with at least twelve (12) inches of cover on private property and at least eighteen (18) inches of cover on streets and roads. If passing through tillable land, the plastic customer line shall be installed with at least twenty-four (24) inches of cover. Plastic customer lines shall be buried with an electrically conductive wire to enable inspectors to locate the plastic line. All joints in plastic lines shall be made by persons operator-qualified in accordance with 49 C.F.R. Part 192 to make plastic pipe joints. A plastic line shall not be installed above ground.

(10) Customer lines shall enter the building above ground level, and a stopcock valve shall be located on the riser.

(11) Each customer's service shall have an automatic shutoff valve with manual reset to stop gas flow if gas pressure fails. The valve may be part of the final stage regulator and shall have operating pressure of eight (8) ounces with shutoff pressure setting of not less than two (2) ounces.

(12) A combustible gas in a distribution line must contain a natural odorant or be odorized so that at a concentration in air of one-fifth of the lower explosive limit, the gas is readily detectable by a person with a normal sense of smell.

Section 7. Failure to Pay Bills or Other Default. (1) Customers shall be required to pay the installation charge and to pay for all gas delivered at rates approved by the commission in accordance with KRS Chapter 278 and 807 KAR Chapter 5. The gas company shall render statements to the customer at regular monthly or bimonthly intervals. Statements shall be rendered within ten (10) days following each billing period. Service shall not be discontinued to any customer for nonpayment of charges unless the gas company has first made a reasonable effort to obtain payment from the customer. The customer shall be given at least forty-eight (48) hours' written notice of termination, but termination of service shall not be made until at least fifteen (15) days after the original bill has been mailed. Service shall not be reestablished until the customer has paid the gas company all amounts due for gas delivered plus a turn-on charge of twenty-five (25) dollars. If the customer has not paid amounts owed, or if the customer has not complied with commission administrative regulations within thirty (30) days from the date the gas is turned off, the gas company may disconnect the customer line from its gathering line. Service shall not be reestablished until the customer has complied with provisions of this administrative regulation pertaining to initial service.

(2) The gas company may require a cash deposit or other guaranty from the customer to secure payment of bills.

Section 8. General Provisions. The gas company shall have reasonable access to the customer's premises, and may shut off gas and remove its property from the premises upon reasonable notice for any of the following reasons:

- (1) Need for repairs;
- (2) Nonpayment;
- (3) Failure to make a cash deposit, if required;
- (4) Any violation of this administrative regulation;
- (5) Customer's removal from premises;
- (6) Tampering with the meter, regulators, or connections;
- (7) Shortage of gas or reasons of safety;
- (8) Theft of gas;
- (9) Any action by a customer to secure gas through his meter for purposes other than those for which it was requested, or for any other party without written consent of the gas company; or
- (10) False representation with respect to ownership of property to which service is furnished.

Section 9. Rates and Charges. (1) Rates. Each gas company shall charge rates filed with and approved by the commission in accordance with KRS Chapter 278 and 807 KAR Chapter 5. A gas company may request an adjustment in its rates to reflect changes in its costs to provide service pursuant to KRS 278.485.

(a) A gas company which provides service pursuant to KRS 278.485 may request an adjustment in rates through a proposed tariff submitted at least sixty (60) days prior to its proposed effective date if:

1. The percentage change in rates does not exceed the percentage change in the price index during the most recent twelve (12) month period immediately preceding the date the proposed tariff is filed; and
2. The proposed rate does not exceed the highest average volumetric rate of a local gas distribution utility approved by the commission in accordance with KRS 278 and 807 KAR Chapter 5 and in effect on the date the proposed tariff is filed. The commission shall provide the current percentage change in the price index and the highest prevailing rate upon written request.

(b) If the proposed percentage increase in rates exceeds the percentage change in the price index but the proposed rate remains below the highest prevailing gas rate approved by the commission, the gas company shall submit, with its proposed tariff, cost data which support the proposed increase. The data shall include the gas company's costs to provide the service during each of the previous two (2) years and shall be current within ninety (90) days of the date the proposed tariff is filed.

(c) A proposed tariff increasing rates shall not be filed with a proposed effective date less than one (1) year later than the last commission approved increase. Once the commission has determined that sufficient information has been filed with the proposed tariff, the commission shall either approve or

deny the proposed adjustment within sixty (60) days. The commission may suspend the proposed tariff beyond the sixty (60) day review period.

(d) A gas company which files a proposed tariff to increase rates shall mail notice to its customers no later than twenty (20) days prior to the filing date of the proposed tariff. The notice shall be dated, shall state the proposed rate and the estimated amount of monthly increase per customer, and shall state that any customer may file comments or a request to intervene by mail to the Public Service Commission, 211 Sower Boulevard, P.O. Box 615, Frankfort, Kentucky 40602.

(e) Instead of a rate adjustment through a proposed tariff, a gas company may file an application with the commission for authority to adjust rates pursuant to 807 KAR 5:001, Section 10. If eligible, the gas company may file under the alternative rate adjustment procedure, 807 KAR 5:076.

(2) Charges.

(a) Any nonrecurring, customer-specific charge, such as those listed in 807 KAR 5:006, Section 8, that is assessed by the gas company shall be listed in its tariff. These charges may be adjusted by filing a proposed tariff with the commission at least thirty (30) days prior to the effective date of the adjustment.

(b) Each gas company may charge \$150 for each service tap, including saddle and first shutoff valve which, under this administrative regulation, it shall furnish and install.

(3) Provisions contained in this administrative regulation shall apply only to connections made and services provided pursuant to KRS 278.485 after the effective date of this administrative regulation.

(4) In providing notice as required by Section 9(1) (d) of this administrative regulation, the gas company shall use the following form:

NOTICE OF PROPOSED RATE CHANGE

(Name of gas company) has filed a request with the Public Service Commission to increase its rates. The rates contained in this notice are the rates proposed by (name of gas company). However, the Public Service Commission may order rates to be charged that differ from the rates in this notice. Any corporation, association, body politic, or person may file written comments or a written request for intervention within thirty (30) days of the date of this notice with the Public Service Commission, 211 Sower Boulevard, P.O. Box 615, Frankfort, Kentucky 40602. Copies of the request for an increase in rates may be obtained by contacting the gas company at (address of gas company). A copy of the request for an increase in rates is available for public inspection at this address.

Section 10. Exceptions. (1) A utility may submit a written request to the commission to obtain an exception based on good cause for a requirement listed in this administrative regulation. The utility shall attach supporting evidence of good cause to the written request.

(2) Once the request is received, the commission shall determine whether good cause exists to grant an exception to a requirement of this administrative regulation. The commission shall notify the utility, in writing, of:

(a) The decision as to whether good cause exists; and

(b) If good cause exists:

1. The scope and duration of any exception granted; and

2. Any conditions that the utility is required to meet to maintain the exception.

(3) In determining whether good cause exists, the commission shall consider whether the evidence shows that complying with the relevant requirement would be impracticable or contrary to the public interest.

Section 11. Incorporation by Reference. (1) The following material is incorporated by reference:

(a) "American National Standard Code for Pressure Piping, Gas Transmission and Distribution Piping Systems (ASME B31.8)", 2016 edition, as published by the American Society of Mechanical Engineers, Two Park Avenue, New York, N. Y. 10017-5990;

(b) "Standard Specification for Pipe, Steel, Black, and Hot-dipped, Zinc Coated, Welded and Seamless (A53-/53M)", 2012 edition, as published by the American Society for Testing and Materials, 100 Barr Harbor Drive, PO Box C700, West Conshohocken, Pennsylvania 19428; and

(c) "Standard Specification for Polyethylene (PE) Gas Pressure Pipe, Tubing and Fittings (D 2513-16a)", 2016 edition, as published by the American Society for Testing and Materials, 100 Barr Harbor Drive, PO Box C700, West Conshohocken, Pennsylvania 19428.

(2) This material may be inspected, copied, or obtained, subject to applicable copyright law, at the Public Service Commission, 211 Sower Boulevard, PO Box 615, Frankfort, Kentucky 40602-0615, Monday through Friday, 8:00 a.m. through 4:30 p.m.

This is to certify that the Public Service Commission Chairman has reviewed and recommended this administrative regulation prior to its adoption, as required by KRS 278.040(3). (8 Ky.R. 811; eff. 4-7-1982; 9 Ky.R. 742; 917; eff. 1-6-1983; 16 Ky.R. 2039; eff. 5-13-1990; 22 Ky.R. 2114; 23 Ky.R. 433; eff. 7-19-1996; 44 Ky.R. 2436; 45 Ky.R. 92; eff. 8-6-2018; Crt eff. 3-27-2019.)

278.485 Gas pipeline company to furnish gas -- When -- Rates -- Duty of person applying for gas service and gas pipeline company -- Abandonment of gas wells -- Discontinuance of service -- Right to tap a gathering line.

Every gas pipeline company obtaining gas from producing wells located within this state, upon the request of the owner of the property on or over which any producing well or gas gathering pipeline is located or the owner of real estate whose property and point of desired service is located within one-half (1/2) air-mile of said company's producing gas well or gas gathering pipeline, shall furnish gas service to such owner and applicant, subject to and upon the following terms, conditions, and provisions, to-wit:

- (1) The gas service shall be furnished at rates and minimum monthly charges determined by the Public Service Commission.
- (2) The applicant for such gas service shall construct or cause to be constructed, and shall maintain and keep in good repair, the service lines, and shall provide and install or cause to be installed, and keep in good repair, the necessary automatic gas regulators, and shall pay the entire cost thereof. The company, at its own expense, shall provide, install, and maintain the necessary gas meters.
- (3) The construction of each service line; the installation, type, and number of automatic gas regulators and gas meter or meters, and the connection thereof with the gas producing well or pipeline shall be under the supervision of the Public Service Commission or an agent thereof; and shall conform to such standards of safety, location, and convenience as may be prescribed by said commission.
- (4) Neither the gas producer nor the gas pipeline company shall be responsible for maintaining any fixed or specified gas pressure. Neither the gas producer nor the gas pipeline company shall be liable for any accident or accidental injuries or damages which may result from any defect or failure of any automatic gas regulator or for any leakage or other defect or failure of any service line installed or constructed by the applicant.
- (5) Nothing in this section shall be construed as requiring any gas pipeline company to serve any such owner of property or applicant from any line or lines that have been held to be subject to federal jurisdiction by order of the Federal Energy Regulatory Commission or a court of competent jurisdiction. The provisions of this section shall apply only to producing gas wells and to gas pipelines commonly known as gathering lines.
- (6) Nothing in this section shall be construed to restrict the right of any gas pipeline company to abandon any gas well or any gathering pipeline, or any part thereof, and to remove any such abandoned pipeline or lines. If service to any customer is terminated because of lack of gas for a period of six (6) months in a pipeline or line which served him, the company shall remove a portion of the main line so as to render it inoperable.
- (7) Subject to the rules and regulations of the Public Service Commission, any service may be disconnected and discontinued by the company for failure of the customer to pay any bill as and when due and payable.

(8) Every gas pipeline company obtaining gas from producing wells within the state shall offer each surface owner the right of a tap or hookup for natural gas from any gathering line which crosses the surface owner's property. The cost of the tap or hookup shall be borne by the consumer.

Effective: July 14, 1992

History: Amended 1992 Ky. Acts ch. 399, sec. 2, effective July 14, 1992. -- Amended 1984 Ky. Acts ch. 212, sec. 1, effective July 13, 1984. -- Amended 1982 Ky. Acts ch. 82, sec. 47, effective July 15, 1982; ch. 242, sec. 5, effective July 15, 1982. -- Amended 1978 Ky. Acts ch. 379, sec. 51, effective April 1, 1979. -- Amended 1956 Ky. Acts ch. 49, sec. 1, effective May 18, 1956. -- Created 1952 Ky. Acts ch. 160, sec. 1.

TYPICAL FARM TAP

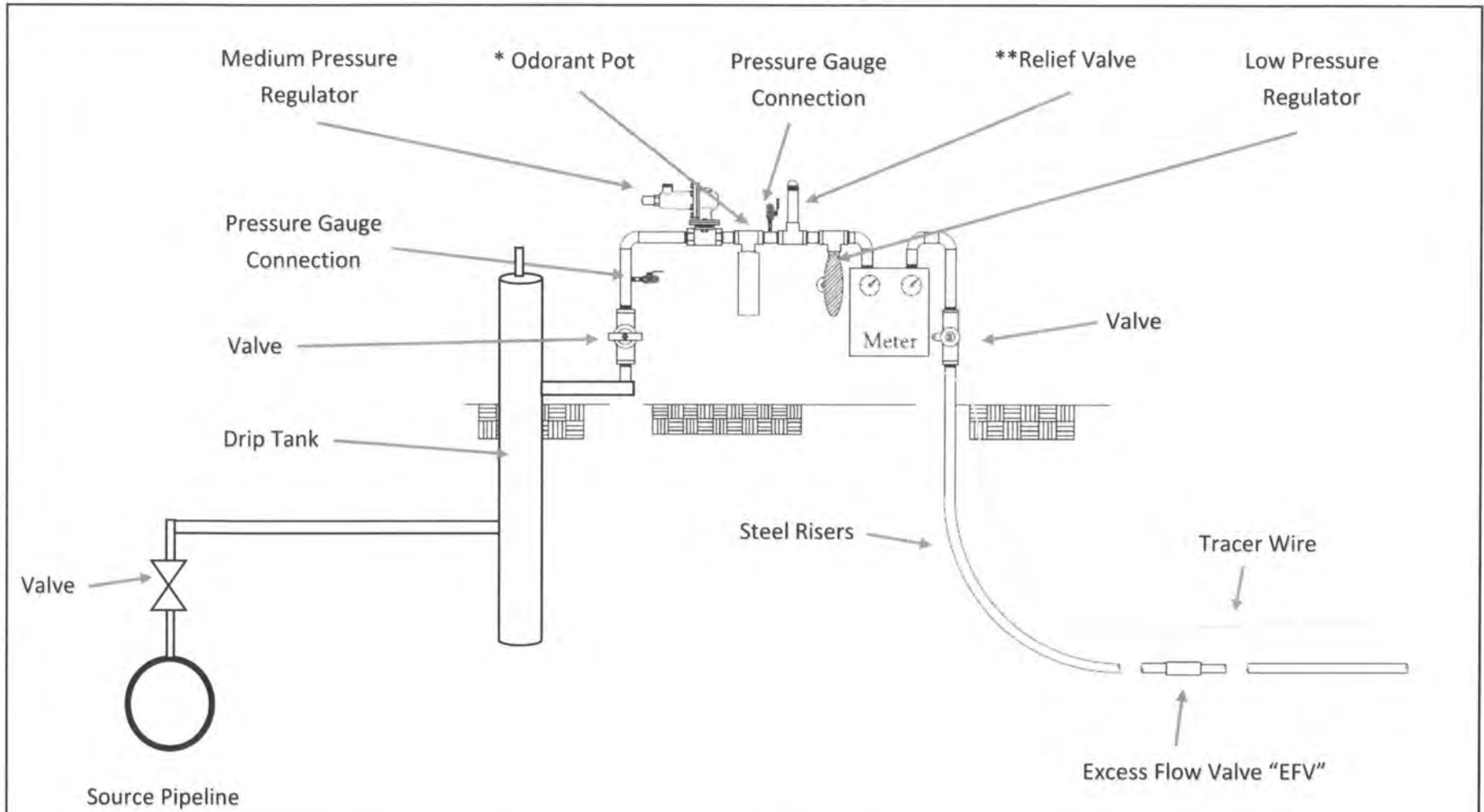

Source Pipeline

- Customer shall obtain material, equipment, and installation specifications from the operator providing gas to the farm tap.
- * An odorant pot or other odorant device may be necessary.
- ** A pressure relieving device is necessary if the regulators do not have internal pressure relieving capabilities or adequate pressure relieving capacity.

WHAT IS ODORIZATION OF NATURAL GAS?

Natural gas odorization is the process of injecting an odorant into a gas stream by an odorizer or odorant injection equipment. The purpose is to make the gas smell so that it can be detected, because, in its natural state, natural gas is odorless.

There are two categories for natural gas odorization equipment, chemical vaporization or chemical injection. Vaporization equipment is generally the best equipment for small systems and single customer uses.

VAPORIZATION EQUIPMENT

Wick-Type Odorizers

A Wick-style odorizer is one of the oldest types of odorization equipment. It is straightforward, inexpensive, and easy to use. It is perhaps the only way to odorize a single customer and is known as the “farm tap” odorizer. They are usually small, and the odorant is contained in a small bottle and installed on the service line near the gas meter. A cotton wick is inserted into the odorant and is saturated. The opposite end of the wick extends into the gas stream. The odorant draws up the wick and evaporates into the gas. Setting the dosage on this style of odorizer is performed by varying the wick size. The wick-type odorizer is only useful for odorizing individual lines such as a farm tap. The odorant usually recommended for wick odorizers is thiophane, which smells different than mercaptan.



Bypass Odorization

The bypass odorizer is also a simple and inexpensive method for a small system used today. In this process, a portion of a gas stream diverts to a tank that contains liquid odorant. Most of these systems even include wicks to increase vaporization. The amount of gas diverted is dependent on the flow in the pipeline. The diverted gas flows on top of the odorant and leaves the tank saturated, returning to the gas pipeline, thus odorizing it.

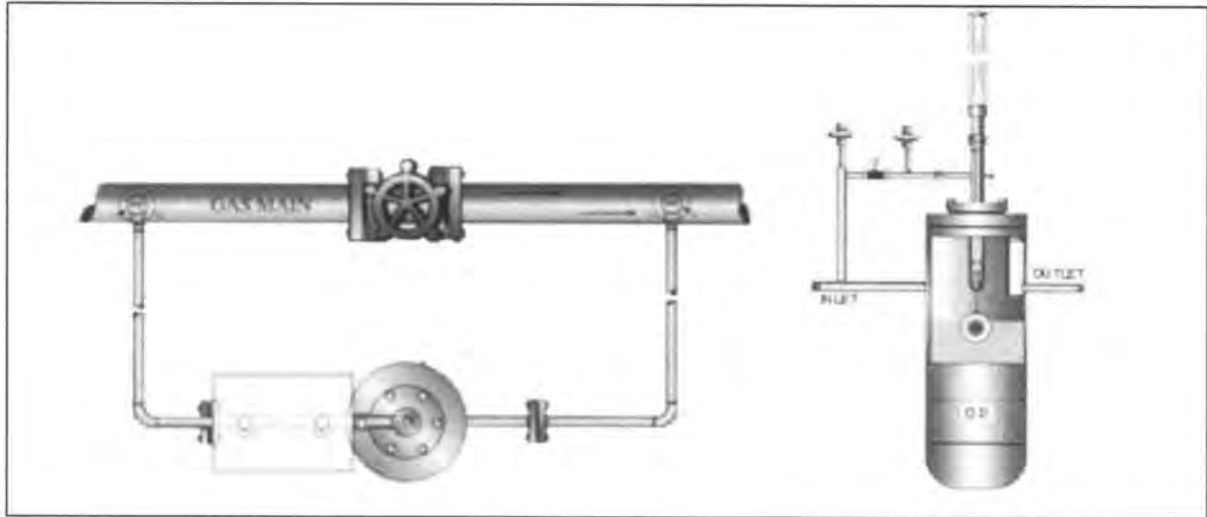

INJECTION EQUIPMENT

Transmission pipelines, large cities, many medium-size loads, and even some small loads in particular applications often use chemical injection applications. The injection occurs with either a pump or a drip method that injects a known odorant volume into the gas pipeline. By adding small amounts of liquid odorant into moving gas, the gas becomes odorized. In this odorizer style, a computer controller monitors the flow, which will vary the injection rate. The three main types are drip systems, pump driven injection and Bourdon tube style odorizers.

All odorization equipment shall be installed following operator procedures and manufacturer specifications.