

CENTER RIDGE WATER DISTRICT IN CALLOWAY COUNTY, KENTUCKY

PERMIT ISSUE: MAY 25, 2021
CONSTRUCTION ISSUE: _____, 2020
RECORD ISSUE: _____, 2020



VICINITY MAP



DRAWING LIST
001 TITLE
002 WATER
003 SITE PLAN



BAR IS ONE INCH ON ORIGINAL DRAWINGS. 1" NOT ONE INCH ASSES SCALE ACCORDINGLY.

<p style="text-align: center;">COVER SHEET</p> <p style="text-align: center;">CENTER RIDGE CALLOWAY, KENTUCKY</p>	<p style="text-align: center;">21 DESIGN GROUP INC.</p> <p style="font-size: small;">181 Jefferson 5th St Horseflesh, KY 40306</p> <p style="font-size: small;">email: 21@21designgroup.com P: 502-413-3232</p>	<table border="1" style="width: 100%; border-collapse: collapse;"> <thead> <tr> <th style="width: 5%;">NO.</th> <th style="width: 15%;">DATE</th> <th style="width: 40%;">DESCRIPTION</th> <th style="width: 15%;">BY</th> <th style="width: 15%;">CHKD</th> </tr> </thead> <tbody> <tr> <td> </td> <td> </td> <td> </td> <td> </td> <td> </td> </tr> <tr> <td> </td> <td> </td> <td> </td> <td> </td> <td> </td> </tr> <tr> <td> </td> <td> </td> <td> </td> <td> </td> <td> </td> </tr> <tr> <td> </td> <td> </td> <td> </td> <td> </td> <td> </td> </tr> <tr> <td> </td> <td> </td> <td> </td> <td> </td> <td> </td> </tr> <tr> <td> </td> <td> </td> <td> </td> <td> </td> <td> </td> </tr> <tr> <td> </td> <td> </td> <td> </td> <td> </td> <td> </td> </tr> <tr> <td> </td> <td> </td> <td> </td> <td> </td> <td> </td> </tr> <tr> <td> </td> <td> </td> <td> </td> <td> </td> <td> </td> </tr> <tr> <td> </td> <td> </td> <td> </td> <td> </td> <td> </td> </tr> <tr> <td> </td> <td> </td> <td> </td> <td> </td> <td> </td> </tr> <tr> <td> </td> <td> </td> <td> </td> <td> </td> <td> </td> </tr> </tbody> </table>	NO.	DATE	DESCRIPTION	BY	CHKD																																																													<table border="1" style="width: 100%; border-collapse: collapse;"> <tr> <td style="width: 50%; text-align: center;"> <p style="font-size: x-small;">REGISTERED PROFESSIONAL ENGINEER STATE OF KENTUCKY NO. 12126 EXPIRES 12/31/2024</p> </td> <td style="width: 50%; text-align: center;"> <p style="font-size: x-small;">21 DESIGN GROUP, INC. 181 JEFFERSON 5TH ST HORSEFLESH, KY 40306 502-413-3232</p> </td> </tr> </table>	<p style="font-size: x-small;">REGISTERED PROFESSIONAL ENGINEER STATE OF KENTUCKY NO. 12126 EXPIRES 12/31/2024</p>	<p style="font-size: x-small;">21 DESIGN GROUP, INC. 181 JEFFERSON 5TH ST HORSEFLESH, KY 40306 502-413-3232</p>
NO.	DATE	DESCRIPTION	BY	CHKD																																																																		
<p style="font-size: x-small;">REGISTERED PROFESSIONAL ENGINEER STATE OF KENTUCKY NO. 12126 EXPIRES 12/31/2024</p>	<p style="font-size: x-small;">21 DESIGN GROUP, INC. 181 JEFFERSON 5TH ST HORSEFLESH, KY 40306 502-413-3232</p>																																																																					

ALL RIGHTS RESERVED. All 21 Design Group, Inc., plans, specifications and drawings are protected under copyright law and no part may be copied, reproduced, displayed publicly, used to create derivatives, distributed, stored in a retrieval system or transmitted in any form by any means without prior written permission of 21 Design Group, Inc.

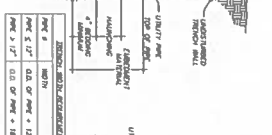
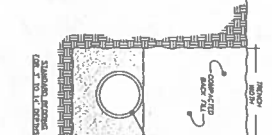
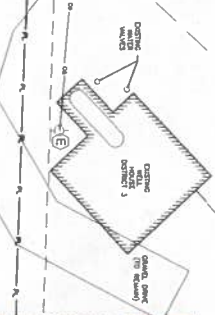
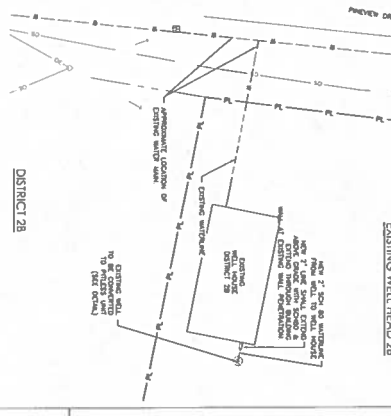
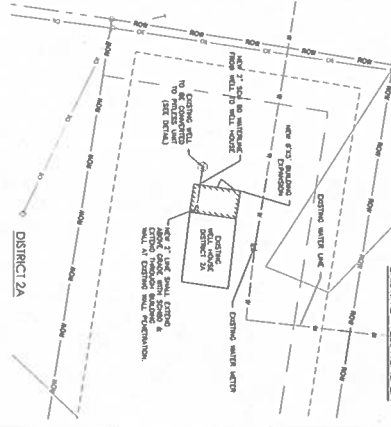
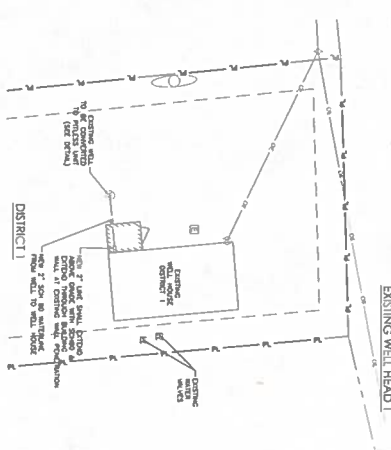

- NOTES:**
1. CONCRETE UTILITY ADAPTER IS 1'-1 1/2" DIAMETER.
 2. MANHOLE RINGS SHALL BE CONCRETE TO A MINIMUM 18" STANDARD.
 3. STAIRS AND RINGS SHALL BE CASTED FOR ALL CAST IN PLACE RINGS.
 4. RINGS SHALL BE CAST TO THE TYPE OF RINGS.
 5. RINGS SHALL BE CAST TO THE TYPE OF RINGS.
 6. CONTRACTOR IS RESPONSIBLE FOR RINGS.
 7. ALL RINGS SHALL BE CAST TO THE TYPE OF RINGS.
 8. ALL RINGS SHALL BE CAST TO THE TYPE OF RINGS.

UTILITY TRENCHING & BENDING DETAIL

PIPE SIZE	PIPE TYPE	PIPE MATERIAL	PIPE COLOR
4" DIA.	UPVC	UPVC	WHITE
6" DIA.	UPVC	UPVC	WHITE
8" DIA.	UPVC	UPVC	WHITE
10" DIA.	UPVC	UPVC	WHITE
12" DIA.	UPVC	UPVC	WHITE
15" DIA.	UPVC	UPVC	WHITE
18" DIA.	UPVC	UPVC	WHITE
21" DIA.	UPVC	UPVC	WHITE
24" DIA.	UPVC	UPVC	WHITE
30" DIA.	UPVC	UPVC	WHITE
36" DIA.	UPVC	UPVC	WHITE
42" DIA.	UPVC	UPVC	WHITE
48" DIA.	UPVC	UPVC	WHITE
54" DIA.	UPVC	UPVC	WHITE
60" DIA.	UPVC	UPVC	WHITE
72" DIA.	UPVC	UPVC	WHITE
84" DIA.	UPVC	UPVC	WHITE
96" DIA.	UPVC	UPVC	WHITE
108" DIA.	UPVC	UPVC	WHITE
120" DIA.	UPVC	UPVC	WHITE

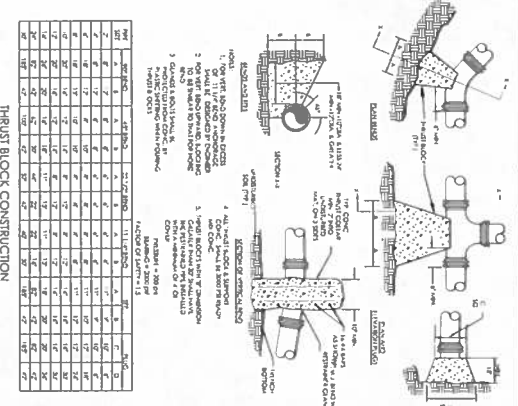

THURST BLOCK CONSTRUCTION

PIPE SIZE	PIPE TYPE	PIPE MATERIAL	PIPE COLOR
4" DIA.	UPVC	UPVC	WHITE
6" DIA.	UPVC	UPVC	WHITE
8" DIA.	UPVC	UPVC	WHITE
10" DIA.	UPVC	UPVC	WHITE
12" DIA.	UPVC	UPVC	WHITE
15" DIA.	UPVC	UPVC	WHITE
18" DIA.	UPVC	UPVC	WHITE
21" DIA.	UPVC	UPVC	WHITE
24" DIA.	UPVC	UPVC	WHITE
30" DIA.	UPVC	UPVC	WHITE
36" DIA.	UPVC	UPVC	WHITE
42" DIA.	UPVC	UPVC	WHITE
48" DIA.	UPVC	UPVC	WHITE
54" DIA.	UPVC	UPVC	WHITE
60" DIA.	UPVC	UPVC	WHITE
72" DIA.	UPVC	UPVC	WHITE
84" DIA.	UPVC	UPVC	WHITE
96" DIA.	UPVC	UPVC	WHITE
108" DIA.	UPVC	UPVC	WHITE
120" DIA.	UPVC	UPVC	WHITE

The Well Adapter...

Our Clear View Plastic Adapter offers many health and safety advantages. It can be used in any size trench and is designed to fit over existing manholes and risers. It is made of clear plastic so you can see the manhole and riser. It is also made of clear plastic so you can see the manhole and riser. It is also made of clear plastic so you can see the manhole and riser.

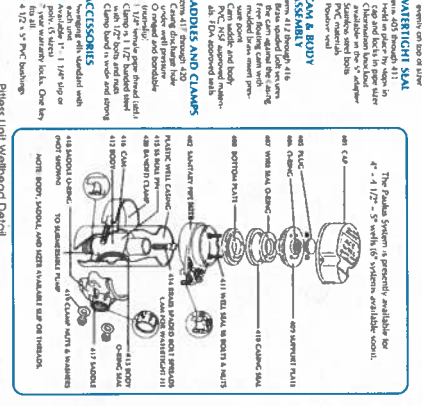

SAIDLES AND CLAMPS

- 4" DIA. UPVC
- 6" DIA. UPVC
- 8" DIA. UPVC
- 10" DIA. UPVC
- 12" DIA. UPVC
- 15" DIA. UPVC
- 18" DIA. UPVC
- 21" DIA. UPVC
- 24" DIA. UPVC
- 30" DIA. UPVC
- 36" DIA. UPVC
- 42" DIA. UPVC
- 48" DIA. UPVC
- 54" DIA. UPVC
- 60" DIA. UPVC
- 72" DIA. UPVC
- 84" DIA. UPVC
- 96" DIA. UPVC
- 108" DIA. UPVC
- 120" DIA. UPVC

SITE PLAN
CENTER RIDGE
CALLOWAY, KENTUCKY

131 Johnson St., #201
Lexington, KY 40502
Tel: 606-253-2222
www.designgroup.net

DESIGN GROUP INC.

