Timberland Wastewater Facility Improvements - KY0083755
Design Considerations – Construction Permit Application
Date: September 28, 2020

Introduction

The purpose of this document is to specifically address the criteria used for the design of various improvements to the Timberland Wastewater Treatment Facility, and to describe pertinent information required in Section IV - "Design Considerations" of the Construction Permit Application for said improvements.

E. Design Criteria

The process flow diagram for the proposed improvements is included in Section A of the appendix to this specific document. Raw sewage will continue to enter the facility through the existing lift station and will be conveyed to a hydraulic overflow structure. Flows in excess of 50,000 gpd received in the overflow structure will be diverted to the existing lagoon for equalization. When excess flow conditions subside at the plant, wastewater can be returned to the existing lift station via a 4" PVC gravity line with a plug valve. The dry weather flow discharge from the overflow structure (up to 50,000 gpd) will be received in a three stage Moving Bed Biological Reactor, and two hopper bottomed clarifier sections for secondary treatment. Following secondary treatment if polishing is necessary, clarified effluent can be diverted to the existing lagoon. If no extra polishing is necessary, wastewater will continue to flow downstream to the new chlorine tablet feeder, and will proceed to the newly constructed contact/post-aeration tank. This will be used to elevate the dissolved oxygen levels and to meet the disinfection and DO residual limits prior to effluent discharge. A dechlorination tablet feeder will be installed downstream of the contact chamber to lower residual chlorine levels to meet the limit specified on the discharge permit. Sludge can be conveyed from the clarifiers into either the First Stage MBBR as Return Activated Sludge, or to a pair of aerobic digesters where it will be stabilized to a Class B sludge and thickened using telescoping valves. More details on the sludge management plan can be found in Section H located further within this document. The system has been designed to be operated as a pure MBBR, fixed film system, and the use of a return activated sludge is not required to meet effluent objectives. However, the system will be equipped with a return to allow the system to be operated as an integrated fixed film activated sludge system if desired by the operational team.

Based on the level of redundancy in the design, we believe the plant qualifies for classification as Grade A Reliability. A transfer switch will be installed that allows the use of a backup generator which will provide sufficient power for the entire facility including the blowers and influent pumps, allowing continuous use of all treatment processes. The use of multiple MBBR stages allows certain tanks to be bypassed while performing maintenance within the system while simultaneously treating wastewater to a level that will meet the effluent parameters required by the KDEP.

A summary of the design criteria used for unit process sizing is included in Section B of the Appendix including:

- Plant & MBBR Influent Characteristics
- Tank Sizing Summary
- BOD/Nitrification MBBR Aeration Requirement Summary
- Blower Requirement Summary
- Clarifier Summary
- Aerobic Digestion Tank No. 1 & 2 Summary
- Aerobic Digestion Mixing and Aeration
- Chlorine Contact Time
- Post Aeration

Each process was designed in accordance with the 2014 version of Ten State Standards for Wastewater Facilities and 401 KAR 5:005.

G. Site Location

A site plan can be found in the plan document which clearly shows the site boundaries and the position of the site in reference to those boundaries. The most recently available subdivision plat available is attached in the appendix, as well as an Alta Survey of the existing site. There are no dwellings within 200 feet of the treatment plant.

H. Other Information

During construction, the existing package plant will be shut down, while the existing lagoon and chlorine contact chamber will be used for treatment and disinfection.

Sludge will be generated within the MBBR Process and conveyed via air lifts from the clarifier hoppers to a series of two aerobic digesters. The aerobic process will serve as a sludge thickening vessel with the use of a telescoping valve in each tank. After sludge is sufficiently thickened in the primary tank, it will be conveyed to the second tank using a 2.5 hp single centrifugal pump. Using telescoping valves to decant/thicken the sludge in the digester, it has been estimated that the digested sludge solids concentration in the first aerobic digester may range from 10,000-15,000 ppm, which would result in a Solids Retention Time (SRT) between 70 and 105 days, and in the second digester from 20,000-25,000 ppm which would result in an SRT between 41 and 51 days. The thickened and stabilized sludge would be considered Class B and will be hauled away by contractors and may be used for land application.

A new effluent pipe will be constructed around the northern section of the existing lagoon, ending at the same location of the existing outfall. The facility discharges into West Fork Massac Creek, who's nearest downstream intake is the Ohio River about 45 miles downstream. The outfall can be seen on the ALTA Survey attached.

Appendix

Section A - Process Flow Diagram

Section B - Summary of Design Criteria

Section C - Subdivision Plat

Section D - ALTA Survey

Section A – Process Flow Diagram

1351 Jefferson St., Suite 301
Washington, MO 63090

636-432-5029

WASTEWATER FACILITY PROCESS FLOW DIAGRAM FOR TIMBERLAND WWTF PADUCAH, KENTUCKY

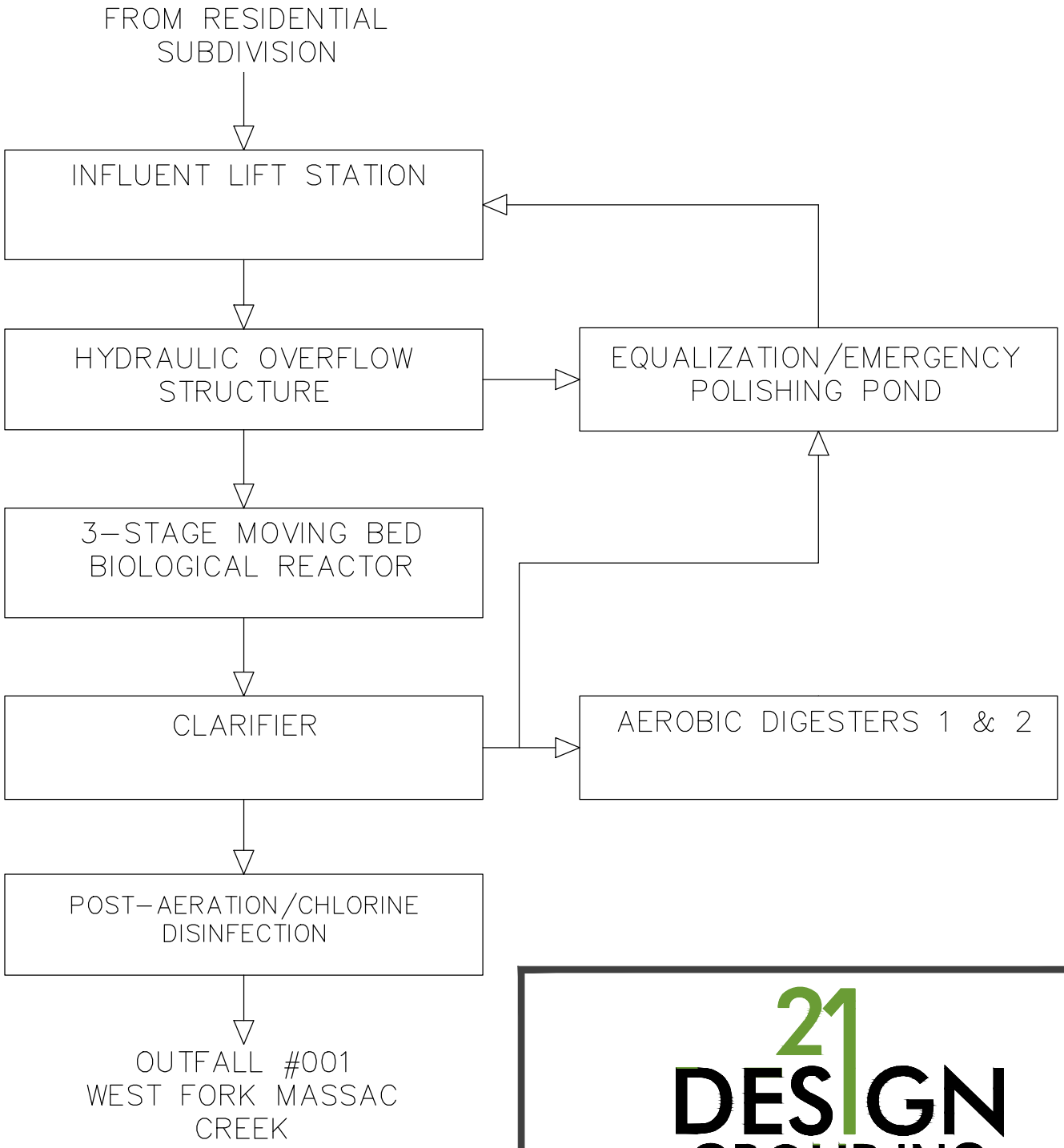

21 DESIGN GROUP INC.

1351 Jefferson, Suite 301
Washington, MO 63090
mail@21designgroup.net
P: 636-432-5029

Section B – Summary of Design Criteria

Summary of Plant Design Criteria & Calculations
Timberland MBBR Retrofit
September 28, 2020

	Plant Influent Characteristics		
1	No. of Customers	70	
2	Population Equivalent	210	PE
3	Annual Average Daily Flow	25,000	gpd
4	Maximum Monthly Average Daily Flow	25,000	gpd
5	Peak Daily Flow	75,000	gpd
6	Peak Hourly Flow (w/out Equalization)	100,000	gpd
7	Influent BOD	225	mg/L
8	Influent BOD	46.9	lbs/day
9	Influent TSS	225	mg/L
10	Influent TSS	46.9	lbs/day
11	Influent NH3-N	35	mg/L
12	Influent NH3-N	7.3	lbs/day
13	Influent TKN	40	mg/L
14	Influent TKN	8.3	lbs/day
15	Influent pH	7	
16	Water Temperature	13	deg-C
	MBBR Influent Characteristics		
17	Annual Average Daily Flow	25,000	gpd
18	Maximum Monthly Average Daily Flow	25,000	gpd
19	Peak Daily Flow (w/Equalization)	50,000	gpd
20	Peak Hourly Flow (w/Equalization)	50,000	gpd
21	Influent BOD	225	mg/L
22	Influent TSS	225	mg/L
23	Influent NH3-N	35	mg/L
24	Influent TKN	40	mg/L
25	Design Influent TKN	40	mg/L
26	Influent pH	7	
27	MBBR Water Temperature	10	deg-C
	MBBR Tank Sizing Summary		
17	No. of Tanks Proposed	3	
18	Length of Each	6.0	ft
19	Width of Each	11.25	ft
20	Side Water Depth of Each (Average)	10.17	ft
21	Tank Height of Each	11.8	ft
22	Volume of Each	5,133	gallons
23	Volume Total	15,400	gallons
24	Hydraulic Retention Time at Average Flow	14.8	hours
25	Hydraulic Retention Time at Peak Daily Flow	7.4	hours
26	Total Media Surface Area Requirement	6,483	m^2
27	Total Media Surface Area Proposed	8,745	m^2

Summary of Plant Design Criteria & Calculations
Timberland MBBR Retrofit
September 28, 2020

	BOD/Nitrification MBBR Aeration Requirement Summary	Stage 1	Stage 2 & 3
28	AOR (lbs/day)	62	38
29	Assumed Diffuser Subm. at AWL (ft.)	9.5	9.5
30	Elevation (ft.)	358	358
31	Alpha	0.70	0.70
32	Beta	0.9	0.9
33	Target DO Residual (MBBR Process) (mg/L)	3.0	5.0
34	SOR (lbs/day)	146	132
35	Target Diffuser Efficiency/ft. Submergence	1.1	1.1
36	**Airflow (scfm)**	**56**	**50**
	Blower Requirement Summary		
37	No. of Blowers (for MBBRs, Airlifts and Post-Aeration)	2	1 Op., 1-standby
38	Airflow Required for O2 Demands in MBBR	106	
39	Airflow Requried for Airlifts	12	
40	Airflow Required for Post-Aeration	4	
41	Airflow Requirement per Blower	122	scfm
42	Airflow per 1,000 scfm in MBBRs	52	scfm/1,000 cf
43	Discharge Pressure	5.47	psig
44	Assumed Overall Efficiency	0.62	
45	Approximate BHP Requirement/Blower	4.6	bhp
46	Approximate BHP Requirement Total	4.6	bhp
47	Estimated Nameplate HP / Blower	5	hp
48	Blower Type	*Bi-Lobe PD*	
	Clarifier Summary		
49	No. of Hopper Bottom Clarifiers	2	
50	Clarifier Nos 1 and 2 - Existing		
51	Length	5.5	
52	Width	7.70	
53	Depth	10	
54	Total Surface Area	85	ft2
55	Surface Overflow Rate at Peak Flow	590	gpd/ft2
56	Allowable Surface Overflow Rate for Fixed Film	1,500	gpd/ft2

Summary of Plant Design Criteria & Calculations
Timberland MBBR Retrofit
September 28, 2020

	Aerobic Digestion Tank No. 1		
57	WAS Sludge Production Rate	0.4	lbs WAS/lb. BODr
58	WAS Sludge Production	18.8	lbs. WAS/day
59	Volatile Solids Concentration	75%	
60	% Volatile Solids Destroyed	45%	
61	Digested Sludge Production	12.4	lbs. DS/day
62	Digested Sludge Concentration	10,000	mg/L
63	Digested Sludge Production	149.0	gpd
64	No. of Sludge Holding Tanks	1	
65	Length	12	ft
66	Width	11.25	
67	Height	10.33	ft
68	Volume	10,431	gallons
69	Volume per Population Equivalent	6.6	cf/PE
70	SRT	70	days
	Aerobic Digestion Tank No. 2		
71	Digestate from Digester No. 1	12.4	lbs. DS/day
72	Volatile Solids Concentration	65%	
73	% Volatile Solids Destroyed	10%	
74	Digested Sludge Production	11.6	lbs. DS/day
75	Digested Sludge Concentration	20,000	mg/L
76	Digested Sludge Production	69.6	gpd
77	Length	3.25	ft
78	Width	11.25	
79	Height	10.33	ft
80	Volume	2,825	gallons
81	Volume per Population Equivalent	1.8	cf/PE
82	SRT	41	days
	Aerobic Digestion Mixing and Aeration		
83	SCFM / 1,000 cf	30	scfm/1,000 cf
84	Airflow Requried to Mix and Aerate Both Tanks	53	scfm
85	Airflow Requried to Mix and Aerate Aer Dig No. 1	42	scfm
86	No. of Diffuser Laterals in Aer Dig No. 1 (6' width)	1	lateral
87	No. of Diffusers Total in Aer Dig No. 1	8	diffusers
88	Airflow Requried to Mix and Aerate Aer Dig No. 2	11	scfm
89	No. of Diffuser Laterals in Aer Dig No. 2 (3.25' width)	1	lateral
90	No. of Diffusers Total in Aer Dig No. 2	4	diffusers
91	Discharge Pressure Required	5.47	psig
92	No. of Aerobic Digester Blowers	2.0	(1 op., 1 stndby)

Summary of Plant Design Criteria & Calculations
Timberland MBBR Retrofit
September 28, 2020

	Chlorine Contact Time		
93	No. of Contact Tanks	2	
94	Contact Tank No. 1 - Existing (Not fed with		
95	Length	11.25	ft
96	Width	3	ft
97	Depth	3.17	ft
98	Contact Tank No. 1 Volume	800	gallons
99	Contact Tank No. 1 Hydraulic Retention Time	23	minutes
100	Contact Tank No. 2 - New (Serves as Post Aeration as well)		
101	Length	6	ft
102	Width	6	ft
103	Depth	5	ft
104	Contact Tank No. 2 Volume	1,346	gallons
105	Contact Tank No. 1 Hydraulic Retention Time	38.8	minutes
106	Total Volume	2,147	gallons
107	Total Hydraulic Retention Time	62	minutes
	Post Aeration		
108	No. of Post Aeration Tanks	1	
109	Length	6	ft
110	Width	6	ft
111	Depth	5.0	ft
112	Volume	1,346	gallons
113	HRT	38.8	minutes
114	scfm/1,000 cf	20	scfm/1KCF
115	scfm Required (provided with blowers common for MBBRs, Airlifts and Post-Aeration)	3.6	scfm
116	Discharge Pressure	3.2	psig

Section C – Subdivision Plat

1351 Jefferson St., Suite 301
Washington, MO 63090

636-432-5029

CURVE DATA						
CURVE NO.	Δ	R	L	C	T	Dc
1	90°-00'-00"	100.00'	157.08'	141.42'	100.00'	57°-17'-45"
2	69°-30'-18"	200.00'	242.62'	228.01'	138.76'	28°-38'-52"
3	17°-30'-00"	200.00'	61.09'	60.85'	30.76'	28°-38'-52"
4	17°-30'-00"	400.00'	122.17'	121.70'	61.57'	14°-19'-26"
5	20°-29'-48"	200.00'	71.54'	71.16'	36.16'	28°-38'-52"
6	20°-29'-48"	200.00'	71.54'	71.16'	36.16'	28°-38'-52"
7	37°-59'-48"	200.00'	132.63'	130.21'	68.86'	28°-38'-52"
8	20°-29'-48"	200.00'	71.54'	71.16'	36.16'	28°-38'-52"

GENERAL NOTES

1. MCCRACKEN COUNTY PLANNING AGENCY PRELIMINARY APPROVAL OF THIS DEVELOPMENT WAS GRANTED ON APRIL 10TH, 1985, UNDER THE PREVIOUSLY SUBDIVISION NAME OF "HARRIS ESTATES SUBDIVISION".
2. SANITARY SEWER SERVICE FOR THIS DEVELOPMENT SHALL BE PROVIDED BY JOHNN ESTATES UTILITIES, INC. DOMESTIC WATER SUPPLY SHALL BE FURNISHED THROUGH THE FACILITIES OF WEST MCCRACKEN WATER DISTRICT.
3. PROTECTIVE COVENANTS FOR THIS DEVELOPMENT SHALL BE RECORDED SIMULTANEOUSLY WITH THIS PLAT.

LEGEND

- (XX) LOT NUMBER
- ■ CONCRETE MONUMENT 4"x4"x36" TO BE SET AT A LATER DATE
- ● STEEL ROD, 5/8"Ø x 30" LONG, TO BE SET AT A LATER DATE

PROPERTY OF BEVERLY BOYD WRAFORD AND DENNIS R. WRAFORD - D.B. 521, Pg. 389

PROPERTY OF OPAL BOYD CORNELL D.B. 442, Pg. 214

PROPERTY OF OPAL BOYD

PLAT INSERT
SCALE: 1"=100'

LOT "A"
SEWAGE TREATMENT PLANT SITE
AREA: 1.82, 62.5 S.F.
1.888 ACRES

BIG RIVERS R.E.C.C. EASEMENT BOOK 215, PAGE 214

10' UTILITY EASEMENT

10' DRAINAGE EASEMENT

10' SEWER EASEMENT

UN-DEVELOPED

PROPERTY LINE TO BE ABOLISHED

MAGNETIC NORTH

VICINITY MAP
SCALE: 1" = 2000'

SITE OF TIMBERLAND SUB. UNIT ONE

BARKLEY AIRFIELD

NOTIFICATION OF SEWAGE DISPOSAL APPROVAL

THE APPROVAL OF THIS PLAT SHALL NOT BE DEEMED TO CONSTITUTE AN ACCEPTANCE BY THE McCRACKEN FISCAL COURT THAT THE LOTS IN THIS SUBDIVISION ARE SUITABLE FOR A PRIVATE SEWAGE DISPOSAL SYSTEM (SEPTIC TANK AND LATERAL FIELD). THE OWNER OR DEVELOPER OF ANY LOT, OR LOTS, MUST MEET THE MINIMUM REQUIREMENTS AND OBTAIN THE NECESSARY APPROVALS FOR THE USE OF A PRIVATE SEWAGE DISPOSAL SYSTEM FROM THE DEPARTMENT OF HOUSING, BUILDINGS AND CONSTRUCTION, DIVISION OF PLUMBING, COMMONWEALTH OF KENTUCKY, OR ANY SUCCESSOR GOVERNMENTAL AGENCIES.

I HEREBY CERTIFY THAT I HAVE READ AND UNDERSTAND THE FOREGOING NOTICE.

March 3, 1986
DATE

R. G. Wild Construction Company, Inc.
PLEASE PRINT

President
TITLE

CERTIFICATE OF OWNERSHIP AND DEDICATION

I HEREBY CERTIFY THAT I AM THE OWNER OF RECORD OF THE PROPERTY SHOWN HEREON AND THAT I HEREBY ADOPT THIS PLAT OF SUBDIVISION WITH MY FREE CONSENT ESTABLISH THE MINIMUM BUILDING SETBACK LINES AND PROTECTIVE COVENANTS AND DO HEREBY DEDICATE FOR PUBLIC USE AND BENEFIT THE ROADWAYS AS SHOWN AND NOTED HEREON.

R. G. Wild Construction Company, Inc.
PLEASE PRINT

President
TITLE

CERTIFICATE OF ACKNOWLEDGEMENT

STATE OF Kentucky } SS
COUNTY OF McCracken }

I, Richard G. Davis, A NOTARY PUBLIC IN AND FOR THE COUNTY AFORESAID, DO HEREBY CERTIFY THAT THE FOREGOING PLAT WAS THIS DAY PRESENTED TO ME, BY R. G. Wild, (OFF. OF R.G. Wild Construction Co., Inc.) TO ME KNOWN AS THE PERSON WHO EXECUTED THE OWNERSHIP DEDICATION THEREON, WHICH R. G. Wild EXECUTED IN MY PRESENCE AND ACKNOWLEDGED TO BE THEIR FREE ACT AND DEED.

WITNESS MY HAND AND SEAL THIS 3rd DAY OF March 1986. MY COMMISSION EXPIRES OF THE 19th DAY OF May/Ember 1988

Richard G. Davis
NOTARY PUBLIC

CERTIFICATE OF RECOMMENDATION FOR FINAL PLAT APPROVAL

I HEREBY CERTIFY THAT THE SUBDIVISION PLAT SHOWN HEREON HAS BEEN FOUND TO COMPLY WITH THE SUBDIVISION REGULATIONS FOR McCRACKEN COUNTY, KENTUCKY, WITH THE EXCEPTION OF SUCH VARIANCES, IF ANY, AS ARE NOTED IN THE MINUTES OF THE PLANNING COMMISION MEETING AND THAT, IT IS THE RECOMMENDATION OF THE COMMISION THAT FINAL APPROVAL BE GIVEN.

PLANNING COORD. DIRECTOR
CHAIRMAN OR SECRETARY OF THE PLANNING COMMISION

MAR 12 1986

ELEVATION BOND

CERTIFICATE OF APPROVAL OF STREETS

I HEREBY CERTIFY: (1) THAT THE STREETS OR ROADS HAVE BEEN INSTALLED IN AN ACCEPTABLE MANNER ACCORDING TO COUNTY SPECIFICATIONS OR (2) THAT A SECURITY BOND IN THE AMOUNT OF $ 205,000 HAS BEEN POSTED WITH THE COUNTY LEGISLATIVE BODY TO ASSURE COMPLETION OF THE IMPROVEMENTS.

3-18-86
DATE

County Engineer

CERTIFICATE OF FINAL PLAT APPROVAL BY THE ENGINEER

I HEREBY CERTIFY THAT THE SUBDIVISION PLAT AS SHOWN HEREON WAS GIVEN APPROVAL BY THE McCRACKEN COUNTY FISCAL COURT FOR RECORDING IN THE OFFICE OF THE COUNTY COURT CLERK.

3-18-86
DATE

Johnnie Hank
JUNIOR EXECUTIVE, McCRACKEN COUNTY, KENTUCKY

CERTIFICATE OF RECORDING

STATE OF KENTUCKY
COUNTY OF McCRACKEN

I, MARTHA KELL SEABOURNE, CLERK OF THE COUNTY FOR THE STATE AND COUNTY AFORESAID DO HEREBY CERTIFY THAT THIS PLAT OF SURVEY WAS THIS DAY LODGED IN MY OFFICE FOR RECORD AND I HAVE RECORDED SAME WITH THIS AND FOREGOING CERTIFICATE IN MY OFFICE.

GIVEN UNDER MY HAND AND SEAL THIS 6th DAY OF March 1986. RECORDED IN PLAT SECTION
BOOK 7 PAGE 42

Martha Kell Seabourne
CLERK

Debbie Clarkson
DEPUTY CLERK

SURVEYOR'S CERTIFICATION

TO: R. G. Wild Construction Company, Inc.
SUITE 14, BOX 512
PADUCAH, KENTUCKY 42001

I HEREBY CERTIFY THAT THIS PLAT AND THE SURVEY FOR SAME WAS COMPLETED UNDER MY SUPERVISION, THAT THE ERROR OF CLOSURE FOR THE BOUNDARY SURVEY OF THE OVERALL TRACT OF WHICH THIS UNIT IS A PART OF, WAS AT LEAST 1/5000 BEFORE ADJUSTMENT AND THAT ALL THE INFORMATION SHOWN HEREON IS TRUE AND CORRECT TO THE BEST OF MY KNOWLEDGE AND BELIEF.

2/26/86
DATE

Richard G. Davis
KY. REG. LAND SURVEYOR (TITLE)

NOTE:

INDIVIDUAL CORNERS FOR THE LOTS SHOWN HEREON SHALL BE PLACED AFTER ROADWAY AND UTILITY CONSTRUCTION HAVE BEEN SUBSTANTIALLY COMPLETED AND THE SUBDIVISION OWNER/DEVELOPER REQUESTS SAME.

STATE of KENTUCKY
R. G. DAVIS
1842
REGISTERED
LAND SURVEYOR

SEE PROTECTIVE COVENANTS RECORDED IN DEED BOOK 685 AT PAGE 92.

CURRENT SOURCE OF TITLE: DEED BOOK 670, PG. 474

GRAPHIC SCALE: 1" = 100'

FINAL PLAT OF TIMBERLAND SUBDIVISION UNIT NO. ONE

LOCATED ON THE WEST SIDE OF STEELS ROAD BETWEEN U.S. HIGHWAY 60 AND THE WOODVILLE ROAD, McCRACKEN COUNTY KENTUCKY

DEVELOPED BY: R.G. WILD CONSTRUCTION CO., INC.

Farris, Hatcher, Tremper & Associates, Inc.
CONSULTING ENGINEERS
124 SOUTH 31ST STREET PADUCAH, KENTUCKY PHONE 502/443-8491

COMMISSION NO.	DRAWN BY	CHECKED BY	DATE
C-84-720	A.C.C.	R.G.D.V.S.	FEB., 1986

SHEET 1 OF 1

O9D1 198603

TIMBERLAND SUBDIVISION

UNIT NUMBER ONE

SEE PLAT SECTION "J", PG. 272

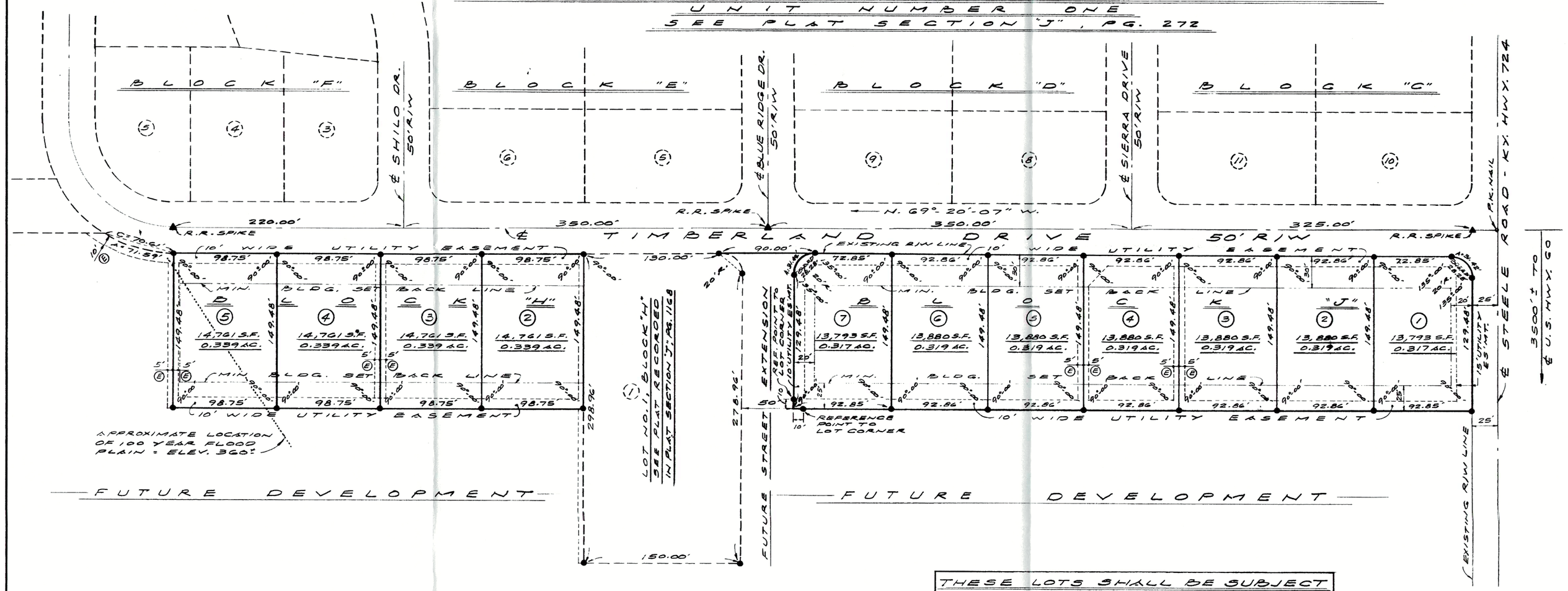

MAGNETIC NORTH
BASED ON BEARING ON S.R. 2000 ALONG THE NORTH LINE OF SECTION 27, T4S R5E

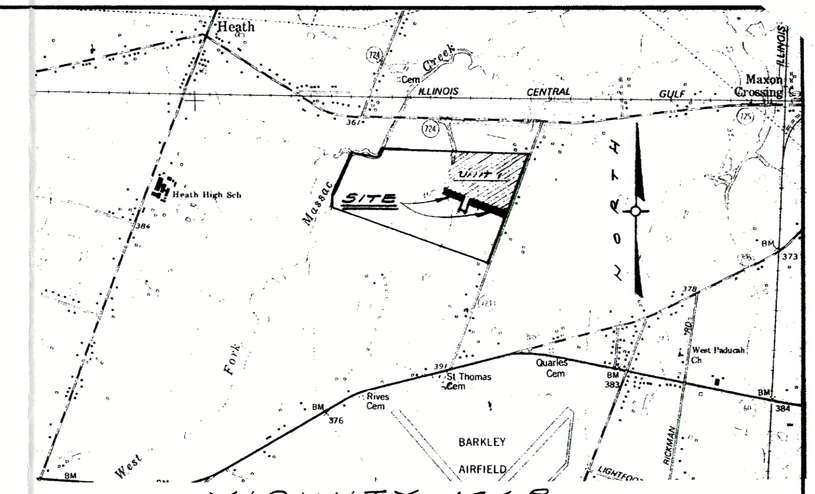

VICINITY MAP
SCALE: 1" = 2000'

THESE LOTS SHALL BE SUBJECT TO THE PROTECTIVE COVENANTS IMPOSED ON THIS DEVELOPMENT AS FILED IN DEED BOOK 685 AT PAGE 22 OF THE MCCRACKEN COUNTY COURT CLERK'S OFFICE

LEGEND

- LOT LINES TO BE ESTABLISHED BY THIS PLAT
- EXISTING LOT LINES
- UTILITY EASEMENT LINES
- (M) LOT NUMBERS FOR THIS UNIT OR DEVELOPMENT
- (EXN) EXISTING LOT NUMBERS PRIOR DEVELOPMENT
- ● STEEL ROD, ½" x 30", WITH YELLOW PLASTIC CAP SET WHERE INDICATED
- (5) INDICATES UTILITY EASEMENT, WIDTH AS NOTED

GENERAL NOTES

1. MCCRACKEN COUNTY PLANNING COMMISSION PRELIMINARY APPROVAL OF THIS DEVELOPMENT WAS GRANTED ON APRIL 10TH, 1985, UNDER THE PRELIMINARY SUBDIVISION NAME OF "MASSAC ESTATES SUBDIVISION".
2. THESE LOTS SHALL BE SERVED BY SANITARY SEWERS PROVIDED BY JOANN ESTATES UTILITIES, INC. DOMESTIC WATER SUPPLY SHALL BE FURNISHED THROUGH THE FACILITIES OF THE WEST MCCRACKEN WATER DISTRICT.
3. LOTS 2 THRU 6, BLOCK "H" AND LOTS 1 THRU 7, BLOCK "J" ARE LOCATED ABOVE THE LEVEL OF THE 100 YEAR FLOOD PLAIN AS SHOWN BY FLOOD INSURANCE RATE MAP "210101 - 0020B, DATED JUNE 4, 1980. LOT 5, BLOCK "H" IS PARTIALLY SITUATED BELOW THE 100 YEAR FLOOD LEVEL AS INDICATED HEREON.

INTENT OF DRAWING

THE PURPOSE OF THIS PLAT IS TO ESTABLISH THE LOT LINES FOR LOTS 2 THRU 6 OF BLOCK "H" AND LOTS 1 THRU 7 OF BLOCK "J". THE MINIMUM BUILDING SET BACK LINES AND UTILITY EASEMENTS AS INDICATED, ALL FOR COMPLIANCE WITH CHAPTER 100 OF THE KENTUCKY REVISED STATUTES.

OWNER'S CERTIFICATION AND NOTIFICATION OF SEWAGE DISPOSAL APPROVAL

THE UNDERSIGNED HEREBY ACKNOWLEDGES OWNERSHIP OF THE PROPERTY SHOWN AND DESCRIBED HEREON, THAT THIS PLAT IS ADOPTED WITH FREE CONSENT AND IF APPROPRIATE, HEREBY DEDICATES THE PROPERTY INDICATED FOR THE USE AND BENEFIT AS NOTED. FURTHER, THE UNDERSIGNED, HEREBY ACKNOWLEDGES THAT THIS PLAT SHALL NOT BE DEEMED TO CONSTITUTE ACCEPTANCE BY THE McCRACKEN COUNTY FISCAL COURT THAT THIS PROPERTY IS SUITABLE FOR A PRIVATE SEWAGE DISPOSAL SYSTEM SUCH AS A SEPTIC TANK AND LATERAL FIELD. THE OWNER OR DEVELOPER OF ANY PORTION OF THIS PROPERTY MUST MEET THE MINIMUM REQUIREMENTS AND OBTAIN THE NECESSARY APPROVALS FOR THE INSTALLATION OF SUCH SYSTEM FROM THE DEPARTMENT OF HOUSING, BUILDINGS AND CONSTRUCTION, DIVISION OF PLUMBING, COMMONWEALTH OF KENTUCKY OR ANY SUCCESSOR GOVERNMENTAL AGENCIES.

B.G. WAID CONSTRUCTION CO., INC.

_____, PRESIDENT

CERTIFICATE OF ACKNOWLEDGEMENT

STATE OF KENTUCKY

COUNTY OF McCRACKEN

I, RICHARD G. DAVIS, A NOTARY PUBLIC IN AND FOR THE STATE AND COUNTY AFORESAID, DO HEREBY CERTIFY THAT THIS PLAT AND THE FOREGOING CERTIFICATE WAS THIS DAY PRESENTED TO ME BY B.G. WAID PRESIDENT OF B.G. WAID CONSTRUCTION CO., INC. WHO THEN EXECUTED SAID CERTIFICATE IN MY PRESENCE AND ACKNOWLEDGED SAME TO BE A FREE ACT AND DEED FOR THE PURPOSES STATED THEREIN.

WITNESS MY HAND AND NOTARIAL SEAL THIS 5TH DAY OF APRIL, 1991.

MY COMMISSION EXPIRES ON THE 21ST DAY OF NOVEMBER, 1992

_____
NOTARY PUBLIC

CERTIFICATE OF RECOMMENDATION FOR FINAL PLAT APPROVAL

I HEREBY CERTIFY THAT THIS PLAT HAS BEEN FOUND TO COMPLY WITH THE SUBDIVISION REGULATIONS FOR McCRACKEN COUNTY, KENTUCKY, WITH THE EXCEPTION OF SUCH VARIANCES, IF ANY, AS NOTED IN THE MINUTES OF THE PLANNING COMMISSION MEETING AND IT IS THE RECOMMENDATION OF THIS COMMISSION THAT FINAL APPROVAL BE GRANTED.

PLANNING COMMISSION MEETING DATE: 4/10/91

_____
CHAIRMAN OR SECRETARY OF THE McCRACKEN COUNTY PLANNING COMMISSION

CERTIFICATE OF APPROVAL OF ROADWAYS AND EASEMENTS

I HEREBY CERTIFY THAT THE ROADWAYS AND UTILITY EASEMENTS AS SHOWN HEREON HAVE BEEN FOUND TO COMPLY WITH THE McCRACKEN COUNTY SUBDIVISION REGULATIONS OR AS OTHERWISE NOTED IN THE MINUTES OF THE PLANNING COMMISSION MEETING.

4/11/91
DATE

_____
COUNTY ENGINEER

CERTIFICATE OF FINAL PLAT APPROVAL FOR RECORDING

I HEREBY CERTIFY THAT THIS PLAT IS HEREBY APPROVED BY THE McCRACKEN COUNTY FISCAL COURT FOR RECORDING IN THE OFFICE OF THE COUNTY COURT CLERK.

4-15-91
DATE

_____
JUDGE EXECUTIVE, McCRACKEN COUNTY FISCAL COURT

CERTIFICATE OF RECORDING

STATE OF KENTUCKY, COUNTY OF McCRACKEN

I HEREBY CERTIFY THAT THIS PLAT WAS THIS DAY LODGED IN MY OFFICE FOR RECORD AND I HAVE RECORDED SAME WITH THIS AND THE FOREGOING CERTIFICATES IN MY OFFICE.

GIVEN UNDER MY HAND AND SEAL THIS 23 DAY OF April, 1991 AND RECORDED IN PLAT SECTION K, PAGE 22

_____
McCRACKEN COUNTY COURT CLERK

_____
DEPUTY COURT CLERK

SURVEYOR'S CERTIFICATION

TO: B.G. WAID CONST. CO., INC.
U.S. HIGHWAY 60 WEST
PADUCAH, KENTUCKY

I HEREBY CERTIFY THAT THIS PLAT DEPICTS A SURVEY COMPLETED UNDER MY SUPERVISION, THAT AN UNADJUSTED MATHEMATICAL ERROR OF CLOSURE OF AT LEAST 1 PART PER 10,000 POINTS WAS OBTAINED ON THE PERIMETER TRAVERSE LINES PRIOR TO ADJUSTMENT, THAT CORNER MARKERS ACTUALLY EXIST AS INDICATED AND THAT THE SURVEY AND THIS PLAT MEETS OR EXCEEDS THE MINIMUM STANDARDS OF PRACTICE FOR SURVEYS IN KENTUCKY.

APRIL 5, 1991
DATE

_____
KENTUCKY REGISTERED LAND SURVEYOR #1845

SOURCE OF TITLE

A PORTION OF THE PROPERTY DESCRIBED IN D.B. 670, PG. 474 & D.B. 693, PG. 661

SCALE: 1" = 100'

FINAL PLAT
TIMBERLAND SUBDIVISION
UNIT NO. 2

BLOCK "H", LOTS 2 THRU 6, BLOCK "J", LOTS 1 THRU 7
TIMBERLAND DRIVE AT STEELE ROAD, McCRACKEN CO., KY.
DEVELOPER: B.G. WAID CONSTRUCTION CO., INC.

Farris, Hatcher, Tremper & Associates, Inc.
CONSULTING ENGINEERS
124 SOUTH 31st STREET PADUCAH, KENTUCKY PHONE 502/443-8491

COMMISSION NO.	DRAWN BY	CHECKED BY	DATE
C-84-720	R.G.D.	R.G.D.	APRIL, 1991

SHEET 1 OF 1

O9A1 199104

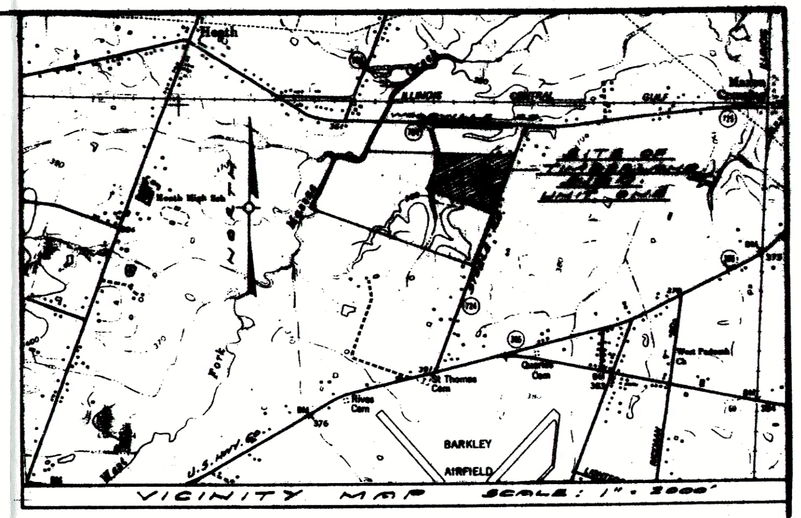

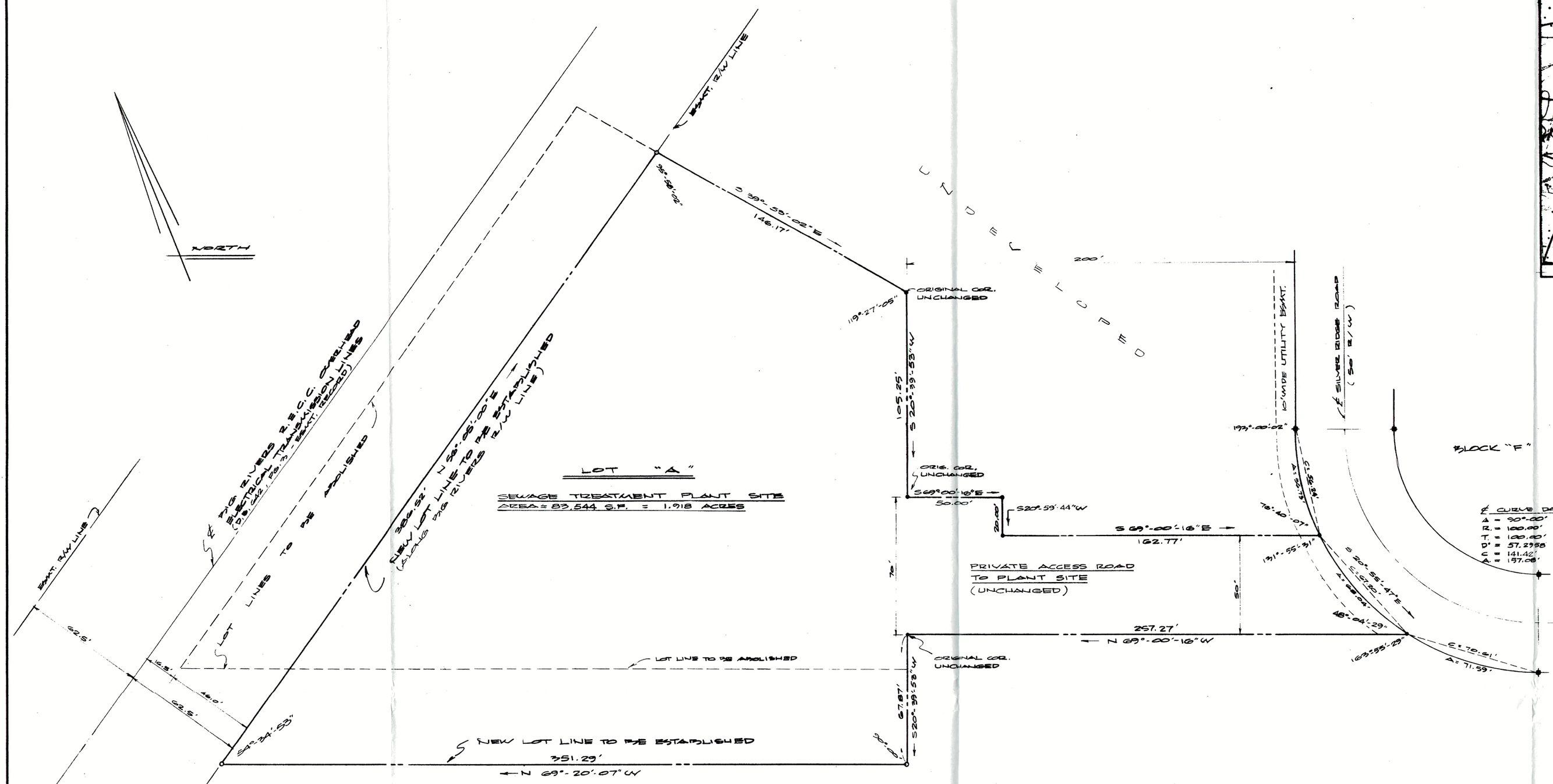

NOTIFICATION OF SEWAGE DISPOSAL APPROVAL

THE APPROVAL OF THIS PLAT SHALL NOT BE DEEMED TO CONSTITUTE AN ACCEPTANCE BY THE McCRACKEN FISCAL COURT THAT THE LOTS IN THIS SUBDIVISION ARE SUITABLE FOR A PRIVATE SEWAGE DISPOSAL SYSTEM (SEPTIC TANK AND LATERIAL FIELD). THE OWNER OR DEVELOPER OF ANY LOT, OR LOTS, MUST MEET THE MINIMUM REQUIREMENTS AND OBTAIN THE NECESSARY APPROVALS FOR THE USE OF A PRIVATE SEWAGE DISPOSAL SYSTEM FROM THE DEPARTMENT OF HOUSING, BUILDINGS AND CONSTRUCTION, DIVISION OF PLUMBING, COMMONWEALTH OF KENTUCKY, OR ANY SUCCESSOR GOVERNMENTAL AGENCIES.

I HEREBY CERTIFY THAT I HAVE READ AND UNDERSTAND THE FOREGOING NOTICE.

July 11, 1986
DATE

B.G. Waid Const. Co, Inc.
PRESIDENT

CERTIFICATE OF RECOMMENDATION FOR FINAL PLAT APPROVAL

I HEREBY CERTIFY THAT THE SUBDIVISION PLAT SHOWN HEREON HAS BEEN FOUND TO COMPLY WITH THE SUBDIVISION REGULATIONS FOR McCRACKEN COUNTY, KENTUCKY, WITH THE EXCEPTION OF SUCH VARIANCES, IF ANY, AS ARE NOTED IN THE MINUTES OF THE PLANNING COMMISSION MEETING AND THAT, IT IS THE RECOMMENDATION OF THE COMMISSION THAT FINAL APPROVAL BE GIVEN.

PLANNING COMM. MEETING HELD ~~July~~ AUG 13 1986

CHAIRMAN OR SECRETARY
PLANNING COMMISSION

CERTIFICATE OF APPROVAL OF ROADWAYS AND EASEMENTS

I HEREBY CERTIFY THAT THE ROADWAYS AND UTILITY EASEMENTS AS SHOWN HEREON HAVE BEEN FOUND TO COMPLY WITH THE McCRACKEN COUNTY SUBDIVISION REGULATIONS OR AS OTHERWISE NOTED IN THE MINUTES OF THE PLANNING COMMISSION MEETING.

8-19-86
DATE

COUNTY ENGINEER

CERTIFICATE OF FINAL PLAT APPROVAL FOR RECORDING

I HEREBY CERTIFY THAT THE SUBDIVISION PLAT AS SHOWN HEREON WAS GIVEN APPROVAL BY THE McCRACKEN COUNTY FISCAL COURT FOR RECORDING IN THE OFFICE OF THE COUNTY COURT CLERK.

8-21-86
DATE

JUDGE EXECUTIVE, McCRACKEN COUNTY, KENTUCKY

CERTIFICATE OF OWNERSHIP

THIS IS TO CERTIFY THAT I AM THE OWNER OF THE PROPERTY AS SHOWN HEREON AND THAT I HAVE LAID OFF, PLATTED AND SUBDIVIDED SAID PROPERTY IN ACCORDANCE WITH THIS PLAT AND ACKNOWLEDGE THIS TO BE MY FREE ACT AND DEED FOR THE PURPOSE HEREIN EXPRESSED.

B.G. Waid Construction Co., Inc.

PRESIDENT

CERTIFICATE OF ACKNOWLEDGEMENT

STATE OF KENTUCKY)
) SS
COUNTY OF McCRACKEN)

I, Richard G. Davis, A NOTARY PUBLIC IN AND FOR THE COUNTY AFORESAID, DO HEREBY CERTIFY THAT THE FOREGOING PLAT WAS THIS DAY PRESENTED TO ME, BY B.G. Waid, President of B.G. Waid Const Co., Inc. KNOWN TO ME, TOGETHER WITH THE CERTIFICATES OF OWNERSHIP SHOWN THEREON, WHICH B.G. Waid EXECUTED IN MY PRESENCE AND ACKNOWLEDGED TO BE THEIR FREE ACT AND DEED.

WITNESS MY HAND AND SEAL THIS 11TH DAY OF July, 1986. MY COMMISSION EXPIRES ON 15TH DAY OF November, 19 88.

NOTARY PUBLIC

CERTIFICATE OF RECORDING
STATE OF KENTUCKY
COUNTY OF McCRACKEN

I, MARTHA NELL BRADFORD, CLERK OF THE COUNTY FOR THE STATE AND COUNTY AFORESAID DO HEREBY CERTIFY THAT THIS PLAT OF SURVEY WAS THIS DAY LODGED IN MY OFFICE FOR RECORD AND I HAVE RECORDED SAME WITH THIS AND FOREGOING CERTIFICATE IN MY OFFICE.

GIVEN UNDER MY HAND AND SEAL THIS 14 DAY OF August, 1986 RECORDED IN PLAT SECTION J PAGE 365.

Martha Nell Bradford
CLERK

Bobby J. Gilliam
DEPUTY CLERK

SURVEYOR'S CERTIFICATE

I, RICHARD G. DAVIS, DO HEREBY CERTIFY THAT I AM A REGISTERED LAND SURVEYOR LICENSED IN ACCORD WITH THE LAWS OF THE STATE OF KENTUCKY AND THAT THIS PLAT REPRESENTS A SURVEY COMPLETED UNDER MY SUPERVISION ON July 9-10, 1986, AND THAT THE INFORMATION AS SHOWN HEREON IS TRUE AND CORRECT TO THE BEST OF MY KNOWLEDGE AND BELIEF.

July 10, 1986
DATE

KY. REG. LAND SURVEYOR #1842

STATE of KENTUCKY
R. G. DAVIS
1842
REGISTERED
LAND SURVEYOR

DRAWING INTENT

THE PURPOSE OF THIS PLAT IS TO ABOLISH THE SOUTHERLY AND WESTERLY LINES OF THE ORIGINAL LOT "A" SEWAGE TREATMENT PLANT SITE AS ESTABLISHED IN PLAT SECTION "J" PAGE 272 AND TO RE-ESTABLISH THOSE LINES AS SHOWN HEREON, ALL FOR COMPLIANCE WITH CHAPTER 100 OF THE KENTUCKY REVISED STATUTES.

LEGEND

- ■ = CONCRETE MONUMENTS 4"x4"x30"
- • = STEEL ROD, 1/2"Ø x 30" LONG
- O = NEW CORNER - STEEL ROD, 1/2"Ø x 30" LONG
- ——— = PROPERTY LINE
- - - - - - = LOT LINE TO BE ABOLISHED

TIMBERLAND SUBD. - UNIT ONE ____ P.B. J, PG. 272.
SOURCE OF TITLE: D.B. 670, PG. 474

SCALE 1"=50'

WAIVER OF SUBDIVISION
LOT "A" - TREATMENT PLANT SITE
TIMBERLAND SUBDIVISION - UNIT NO. ONE
LOCATED ON STEELE RD., McCRACKEN CO., KENTUCKY
FOR: B.G. WAID CONSTRUCTION COMPANY, INC.

Farris, Hatcher, Tremper & Associates, Inc.
CONSULTING ENGINEERS
124 SOUTH 31st STREET PADUCAH, KENTUCKY PHONE 502/443-8491

COMMISSION NO.	DRAWN BY	CHECKED BY	DATE
C 84-720	PC	R.D.	JULY, 1986

SHEET 1 OF 1

O9A4 198608

Section D – ALTA Survey

1351 Jefferson St., Suite 301
Washington, MO 63090

636-432-5029

ALTA/NSPS LAND TITLE SURVEY

THE PLAT OF SURVEY SHOWN HEREON REPRESENTS A
BOUNDARY SURVEY AND COMPLIES WITH 201 KAR 18:150
PROPERTY OF: TIMBERLAND DEVELOPMENT CORPORATION
(A/K/A TIMBERLAND SUBDIVISION, INC.)
LOT "A", TIMBERLAND SUBDIVISION
SILVER RIDGE ROAD, MCCRACKEN COUNTY, KENTUCKY

TIMBERLAND DEVELOPMENT CORPORATION
(A/K/A TIMBERLAND SUBDIVISION, INC.)

LOT "A"
TIMBERLAND DRIVE
WEST PADUCAH, KENTUCKY 42086

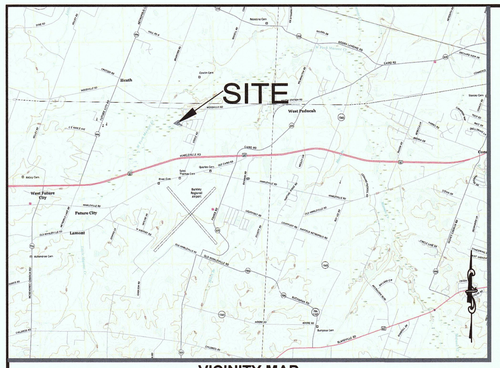

VICINITY MAP
NO SCALE

FIRST AMERICAN TITLE INSURANCE COMPANY
COMMITMENT NUMBER 22425-10

COMMITMENT DATE:
JULY 10, 2019

SCHEDULE B, PART II (EXCEPTIONS)
TERMS RELATIVE TO SURVEYING

4 ANY ENCROACHMENT, ENCUMBRANCE, VIOLATION, VARIATION, OR ADVERSE CIRCUMSTANCES AFFECTING THE TITLE THAT WOULD BE DISCLOSED BY ACCURATE AND COMPLETE LAND SURVEY OF THE LAND AND NOT SHOWN BY THE PUBLIC RECORDS. AFFECTS PROPERTY AS SHOWN.

8 THERE ARE OF RECORD TWO RIGHT OF WAY EASEMENTS FROM KATHRYN L. STEELE TO BIG RIVERS ELECTRIC CORPORATION DATED NOVEMBER 20, 1981 IN DEED BOOK 642, PAGE 3; AND DEED BOOK 642, PAGE 5. SAID RIGHT OF WAY EASEMENTS ARE 125, 200 AND 100 FEET IN WIDTH AND ARE FOR PURPOSES OF CONSTRUCTING, OPERATING, AND MAINTAINING LINES FOR THE TRANSMISSION OF ELECTRICAL ENERGY. THESE EASEMENTS AFFECT THE LARGER TRACT FROM WHICH THE ABOVE DESCRIBED PROPERTY IS A PART. HOWEVER, THE EXACT LOCATION OF SAID EASEMENTS ARE UNASCERTAINABLE.
ADJOINS BUT DOES NOT AFFECT SUBJECT PARCEL.
(SHOWN PER PLAT SECTION J, PAGE 272 AND PLAT SECTION J, PAGE 368)

9 THE ABOVE DESCRIBED PROPERTY IS SUBJECT TO COVENANTS, CONDITIONS, EASEMENTS, RESTRICTIONS AND NOTES AS SET FORTH IN: PLAT BOOK J, PAGE 272, PLAT BOOK I, PAGE 365; AND SUBJECT PARCEL IS EXEMPT PER DEED BOOK 685, PAGE 22, IN THE MCCRACKEN COUNTY CLERK'S OFFICE.
AFFECTS PROPERTY AS SHOWN AND NOTED.

10 THE LARGER TRACT OF WHICH THE ABOVE DESCRIBED PROPERTY IS A PART IS SUBJECT TO THE TERMS AND PROVISIONS OF RIGHT OF WAY PERMIT OF RECORD IN DEED BOOK 767, PAGE 649, MCCRACKEN COUNTY CLERK'S OFFICE, GRANTED TO WESTERN KENTUCKY GAS COMPANY, A DIVISION OF ATMOS ENERGY CORPORATION, A TEXAS CORPORATION, ON MARCH 6, 1992; SAID RIGHT OF EASEMENT WAS GRANTED THEREIN FOR THE PURPOSE OF LAYING, CONSTRUCTING, MAINTAINING, ETC. A NATURAL GAS PIPELINE AND APPURTENANCES ALONG A ROUTE 10' WIDE AND DESCRIBED THEREIN TO BE INSTALLED WITHIN 10' OF FRONT PROPERTY LINE. AFFECTS PROPERTY AS SHOWN

GENERAL NOTES

SOURCE OF TITLE:

DEED BOOK 801, PAGE 92. DEED OF CORRECTION –
DEED BOOK 805, PAGE 138

TIMBERLAND SUBDIVISION
PLAT SECTION J, PAGE 365 (LOT A)

OWNERS:
TIMBERLAND DEVELOPMENT CORPORATION
(A/K/A TIMBERLAND SUBDIVISION, INC.)
A KENTUCKY CORPORATION
6500 HIGHWAY 60 WEST
PADUCAH, KENTUCKY 42001

CLIENT:
21 DESIGN GROUP
1351 JEFFERSON STREET
SUITE 301
WASHINGTON, MISSOURI 63090

CEMETERY NOTE:
THERE WERE NO CEMETERIES OR GRAVE SITES FOUND DURING INSPECTION OF THIS PROPERTY DURING THIS SURVEY.

PROPERTY ZONE:
THE PROPERTY SHOWN HEREON IS ZONED "UR", URBANIZING RESIDENTIAL DISTRICT, BY THE McCRACKEN COUNTY ZONING ORDINANCE. MINIMUM YARD REQUIREMENTS ARE AS FOLLOWS:

NON-RESIDENTIAL USES:
FRONT YARD: 75 FEET
SIDE YARD: 25 FEET
REAR YARD: 25 FEET

RESIDENTIAL USES:
FRONT YARD: 30 FEET
SIDE YARD: 8 FEET
4 FEET (ACCESSORY BUILDINGS)
REAR YARD: 25 FEET
8 FEET (ACCESSORY BUILDINGS)

VERTICAL DATUM NOTE:
ELEVATIONS ARE BASED ON NAVD 88 DATUM USING GEOID 12B UTILIZING THE KENTUCKY VRS NETWORK

NO BUILDINGS OBSERVED ON SUBJECT PROPERTY.

NO EVIDENCE OF A PARKING LOT OR PARKING SPACES CONSTRUCTED AT TIME OF SURVEY.

THERE IS NO EVIDENCE OF RECENT EARTH MOVING WORK, BUILDING CONSTRUCTION OR BUILDING ADDITIONS OBSERVED IN THE PROCESS OF CONDUCTING THE FIELD WORK.

THE SURVEYOR HAS NOT BEEN ADVISED OF ANY DESIGNATED WETLAND AREAS ON THE SUBJECT PROPERTY.

CSWR
Central States Water Resources

LEGAL DESCRIPTION OF THE LAND:

Being Lot A, consisting of 1.918 acres, as shown on the Waiver of Subdivision Plat "Lot A Treatment Plat Site, Timberland Subdivision Unit No. One" of record in Plat Section "J", page 365, McCRACKEN County Court Clerk's Office.

See also Deeds of Correction dated February 3, 1994, of record in Deed Book 805, Page 138; dated April 26, 1994, of record in Deed Book 810, Page 99; and dated July 2005, of record in Deed Book 1071, Page 118, all of record in the McCRACKEN County Clerk's Office.

LEGEND

- 1/2" X 24" STEEL ROD WITH PLASTIC CAP NO. 3732 SET AT TIME OF SURVEY UNLESS NOTED
- EXISTING AS SHOWN
- NO CORNER FOUND OR SET
- PROPERTY LINE
- CENTERLINE
- R.O.W RIGHT-OF-WAY
- ELECTRIC BOX
- SANITARY SEWER MANHOLE
- POWER POLE
- GUY WIRE
- X FENCE
- LINE CONTINUES
- TIE REFERENCE POINTS
- 710 CONTOUR W/ELEVATION LABEL
- WM WATER METER
- BFE 359 BASE FLOOD ELEVATION
- OE OVERHEAD POWER

0 30' 60'
SCALE: 1" = 30'

BASIS OF BEARINGS:
ALL BEARINGS SHOWN ON THIS DRAWING ARE BASED UPON KENTUCKY SOUTH ZONE,–1602 NAD 83

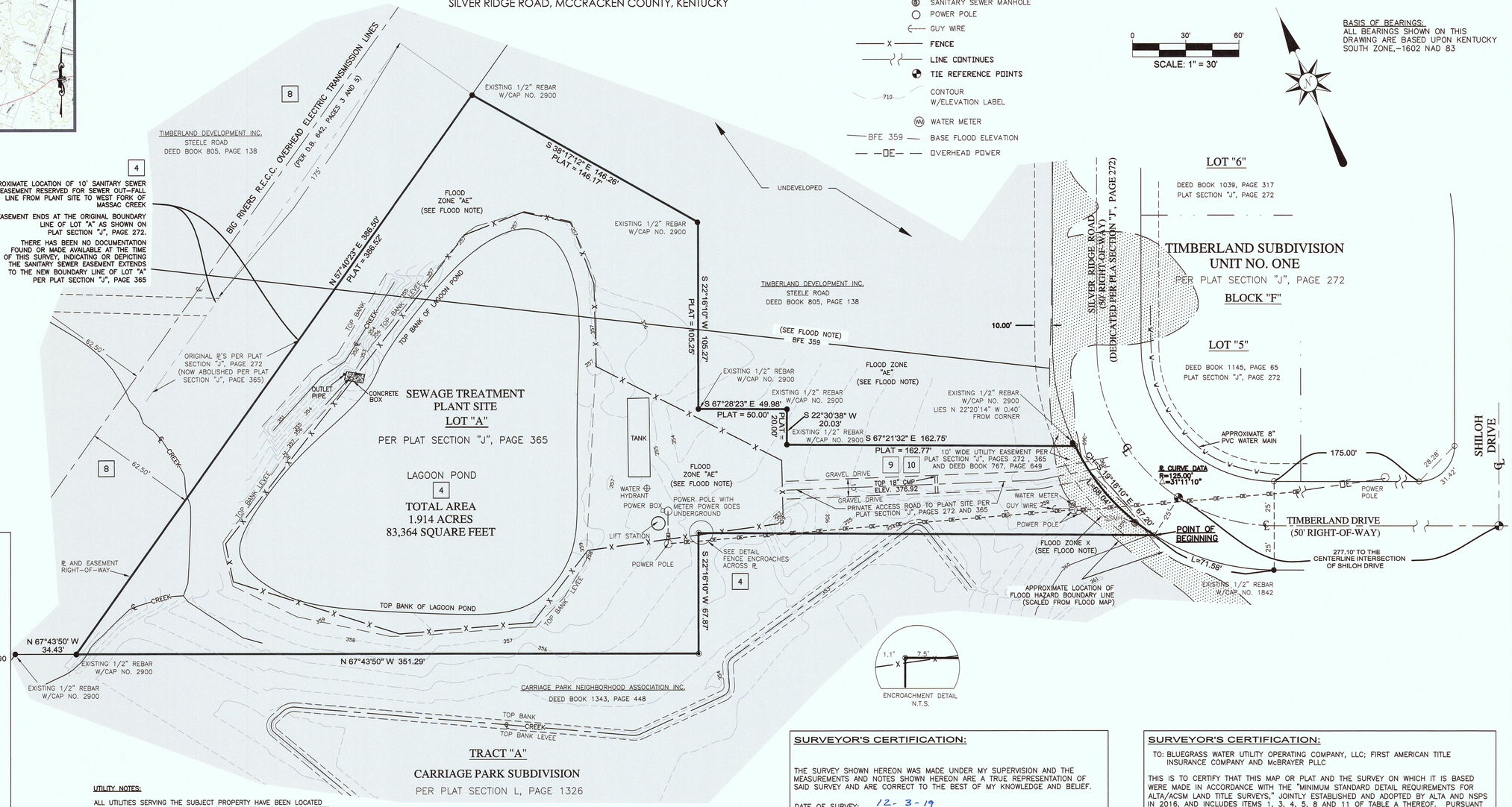

UTILITY NOTES:

ALL UTILITIES SERVING THE SUBJECT PROPERTY HAVE BEEN LOCATED EITHER BY OBSERVED EVIDENCE OR EVIDENCE FROM PLANS REQUESTED AND OBTAINED FROM THE UTILITY COMPANIES, AN 811 UTILITY LOCATE REQUEST WAS MADE AND MARKINGS FOUND AT THE SITE HAVE BEEN NOTED. ALL UNDERGROUND UTILITIES MAY NOT BE SHOWN AND MARKINGS FOUND AT THE SITE MAY NOT DEPICT UNDERGROUND FEATURES ACCURATELY. LACKING EXCAVATION, THE EXACT LOCATIONS OF UNDERGROUND FEATURES CANNOT BE ACCURATELY, COMPLETELY AND RELIABLY DEPICTED. IN SOME JURISDICTIONS, 811 OR OTHERWISE SIMILAR UTILITY LOCATE REQUESTS FROM SURVEYORS MAY BE IGNORED OR RESULT IN AN INCOMPLETE RESPONSE."

COMPANY	NUMBER	ADDRESS
ELECTRIC: JACKSON PURCHASE ENERGY CORPORATION	1-800-633-4044 1-270-557-4015	2900 IRVIN COBB DRIVE PADUCAH, KY 42001
TELEPHONE: AT&T	ALAN SHELBY 1-270-444-5048	810 KENTUCKY AVENUE PADUCAH, KY 42001
CABLE: COMCAST	DENNIS GRAHAM 1-270-442-6382	800 BROADWAY STREET PADUCAH, KY 42001
WATER: WEST MCCRACKEN WATER DISTRICT	1-270-442-3337	8020 OGDEN LANDING ROAD WEST PADUCAH, KY 42086
GAS: ATMOS ENERGY	EDDIE TUCKER 1-270-201-2136	3510 COLEMAN ROAD PADUCAH, KY 42001

4 POTENTIAL ENCROACHMENTS:
FENCE ENCROACHES ACROSS PROPERTY AS SHOWN.

9 PROTECTIVE COVENANT NOTE:
FOR PROTECTIVE COVENANTS TO TIMBERLAND SUBDIVISION DATED MARCH, 1986, SEE DEED BOOK 685, PAGE 22.

FLOOD NOTE:
THE PROPERTY SHOWN HEREON IS LISTED AS BEING IN THE FOLLOWING FLOOD ZONE AS SHOWN ON FLOOD INSURANCE RATE MAP FOR MCCRACKEN COUNTY, KENTUCKY, MAP NUMBER 21145C0110F, DATED NOVEMBER 02, 2011.

SHADE — ZONE X – 0.2% ANNUAL CHANCE FLOOD HAZARD, AREAS OF 1% ANNUAL CHANCE FLOOD WITH AVERAGE DEPTH LESS THAN ONE FOOT OR WITH DRAINAGE AREAS OF LESS THAN ONE SQUARE MILE.

SHADE — ZONE AE – (SPECIAL FLOOD HAZARD AREAS) BASE FLOOD ELEVATIONS DETERMINED AND SHOWN HEREON.

SURVEYOR'S CERTIFICATION:

THE SURVEY SHOWN HEREON WAS MADE UNDER MY SUPERVISION AND THE MEASUREMENTS AND NOTES SHOWN HEREON ARE A TRUE REPRESENTATION OF SAID SURVEY AND ARE CORRECT TO THE BEST OF MY KNOWLEDGE AND BELIEF.

DATE OF SURVEY: 12-3-19

DATE: 1-3-20

SIGNED _____

BEING A REGISTERED PROFESSIONAL LAND SURVEYOR IN THE COMMONWEALTH OF KENTUCKY LAND SURVEYOR NO. 3732

SURVEYOR'S CERTIFICATION:

TO: BLUEGRASS WATER UTILITY OPERATING COMPANY, LLC; FIRST AMERICAN TITLE INSURANCE COMPANY AND McBRAYER PLLC

THIS IS TO CERTIFY THAT THIS MAP OR PLAT AND THE SURVEY ON WHICH IT IS BASED WERE MADE IN ACCORDANCE WITH THE "MINIMUM STANDARD DETAIL REQUIREMENTS FOR ALTA/ACSM LAND TITLE SURVEYS," JOINTLY ESTABLISHED AND ADOPTED BY ALTA AND NSPS IN 2016, AND INCLUDES ITEMS 1, 3, 4, 5, 8 AND 11 OF TABLE A THEREOF. PURSUANT TO THE ACCURACY STANDARDS AS ADOPTED BY ALTA AND NSPS AND IN EFFECT ON THE DATE OF THIS CERTIFICATION, THE UNDERSIGNED FURTHER CERTIFIES THAT IN MY PROFESSIONAL OPINION, AS A LAND SURVEYOR REGISTERED IN THE COMMONWEALTH OF KENTUCKY, THE RELATIVE POSITIONAL ACCURACY OF THIS SURVEY DOES NOT EXCEED 0.07 FEET / PLUS 50 PARTS PER MILLION THAT WHICH IS SPECIFIED HEREIN. BEARINGS AND DISTANCES ARE BASED ON AN ADJUSTED TRAVERSE BY METHODS OF LEAST SQUARES.

SIGNED _____ DATE 1-3-20

BEING A REGISTERED PROFESSIONAL LAND SURVEYOR IN THE COMMONWEALTH OF KENTUCKY LAND SURVEYOR NO. 3732

Robert F Simmons
3732
LICENSED PROFESSIONAL LAND SURVEYOR
1-3-20

UTILITY CALL NOTE

TICKET NO. 1911150939
COMPANIES NOTIFIED:

BURIED UTILITIES NOTE

BURIED UTILITIES ARE SHOWN AT THEIR APPROXIMATE LOCATION BASED UPON INFORMATION OBTAINED FROM LOCAL UTILITY COMPANIES AND FIELD EVIDENCE. OTHER BURIED UTILITIES MIGHT EXIST ON THE SUBJECT SITE THAT ARE NOT SHOWN ON THIS DRAWING.

DATE:	01/03/2020
PROJECT NO:	19211
DRAWN BY:	AB/DG
SCALE:	1"=30'
SHEET NAME:	
ALTA/NSPS LAND TITLE SURVEY	

siteworx
SURVEY & DESIGN, LLC
124 South 31st Street - Paducah, KY 42001 - Ph: (270) 443-8491
www.siteworxdesign.com

Great Oaks Wastewater Facility Improvements - KY0080845
Design Considerations – Construction Permit Application
Date: September 29, 2020

Introduction

The purpose of this document is to specifically address the criteria used for the design of various improvements to the Great Oaks Wastewater Treatment Facility, and to describe pertinent information required in Section IV - "Design Considerations" of the Construction Permit Application for said improvements.

Design Criteria

The process flow diagram for the proposed improvements is included in Section A of the appendix to this specific document.

Raw sewage will continue to enter the facility in the influent lift station which will convey flow directly to the existing extended aeration tank. The existing extended aeration system, clarifiers, disinfection system and dechlorination system will remain unchanged.

For sludge handling, two new 5,200 gallon aerobic digester tanks will be added to allow operators to have suitable location for stabilization of waste activated sludge, thickening, and storage of digested sludge. The new aerobic digestion system will provide 3.2 cubic feet of volume per population equivalent and 20 days of SRT. Waste activated sludge from the existing clarifiers will be conveyed to the new aerobic digesters using air lifts. Sludge will be hauled from the new digester tanks with vac-trucks that pull sludge from the bottom of the new aerobic digester.

The new aerobic digestion system will be aerated at a rate in excess of 30 scfm/1,000 cf using two new blowers sized to provide a total of 42 scfm at 6.05 psig. The existing extended aeration blower system's existing standby will be shared for use in serving as a redundant aerobic digester blower in the event the new blower serving the aerobic digestion system goes down for maintenance. The air from the new blower will be introduced through a new coarse bubble diffused aeration system mounted in the new aerobic digester.

Based on the level of redundancy in the design, we believe the plant qualifies for classification as Grade A Reliability. A transfer switch will be installed that allows the use of a backup generator which will provide sufficient power for the entire facility including the blowers, allowing continuous use of all treatment processes. The aerobic digester blowers will have redundancy made available with the use of the existing extended aeration blower as a standby.

A summary of the design criteria used for unit process sizing is included in Section B of the Appendix including Aerobic Digestion Calculations. Each process was designed in accordance with the 2014 version of Ten State Standards for Wastewater Facilities and 401 KAR 5:005.

Site Location

A site plan can be found in the plan document which clearly shows the site boundaries and the position of the site in reference to those boundaries.

The facility is designed as an open-air plant, so multiple techniques will be used to minimize the negative impact of the plant improvements towards the local population including odor and noise. The blowers proposed were selected in part because they are regenerative style blowers that are quiet in operation. The aerobic digester will continuously be aerated to maintain aerobic conditions, significantly reducing the potential for odor generation.

Other Information

A constructability challenge will be observed when making improvements to RAS/WAS piping and valving, but the Contractor will be required to perform this work in no more than a 4-6 hour time frame to prevent a reduction in plant operating performance during construction.

Appendix

Section A - Process Flow Diagram

Section B - Summary of Design Criteria

Section A – Process Flow Diagram

1351 Jefferson St., Suite 301
Washington, MO 63090

636-432-5029

BAR IS ONE INCH ON OFFICIAL DRAWINGS. 0 1" IF NOT ONE INCH, ADJUST SCALE ACCORDINGLY.

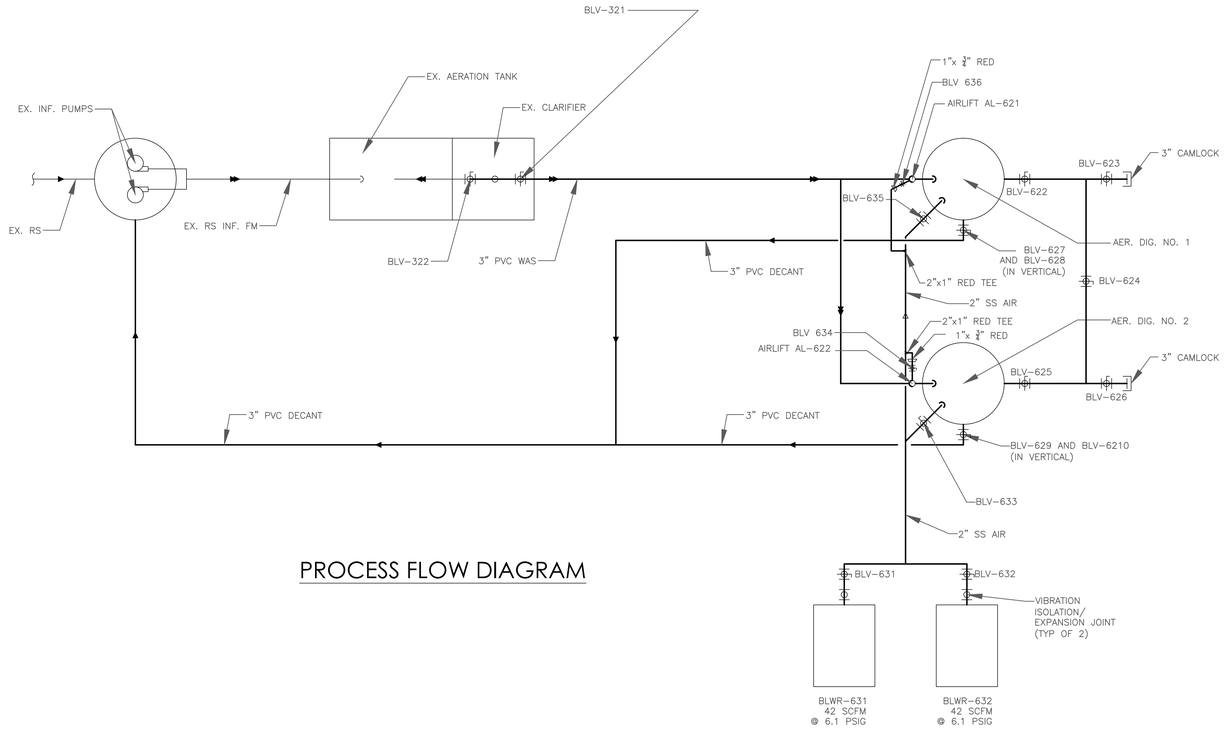

PROCESS FLOW DIAGRAM

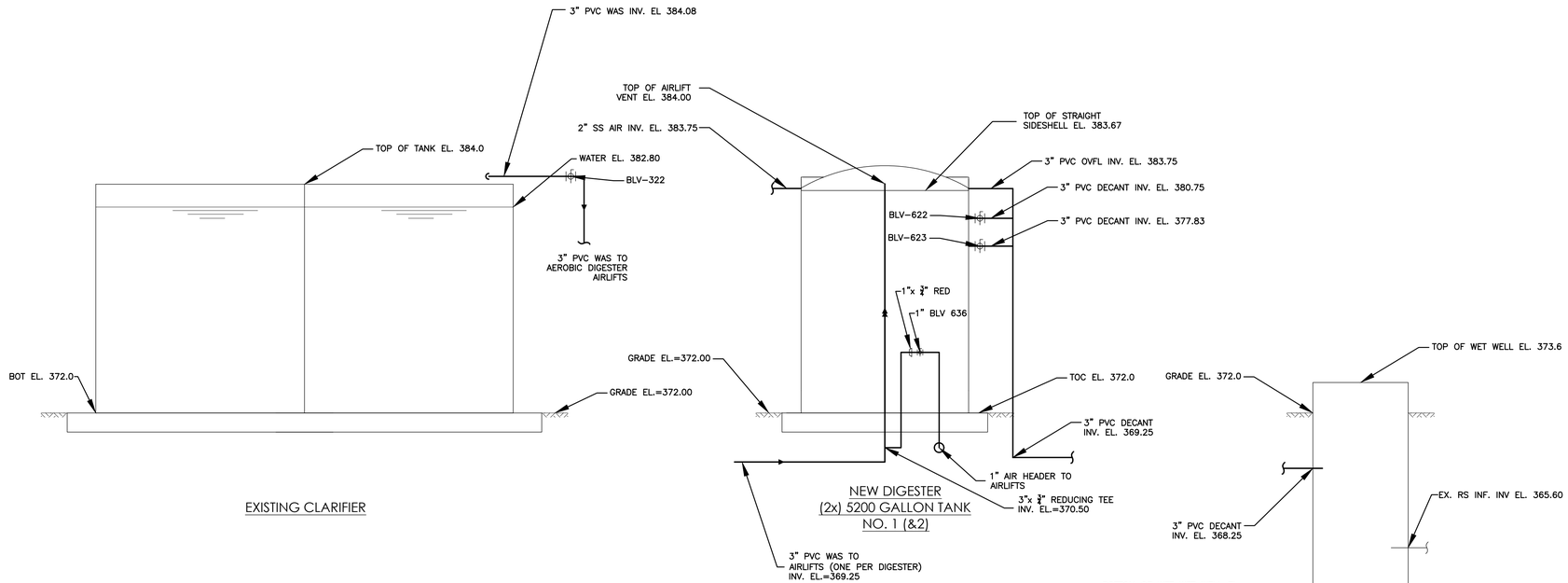

EXISTING CLARIFIER

NEW DIGESTER
(2x) 5200 GALLON TANK
NO. 1 (&2)

EXISTING
LIFT STATION

AEROBIC DIGESTER ADDITION HYDRAULIC PROFILE

BY:

DATE	REVISION

21 DESIGN GROUP INC.
1351 Jefferson, Suite 301
Washington, MO 63090
mail@21designgroup.net
P: 636-432-3029

HYDRAULIC PROFILE

GREAT OAKS WWTF
CHEERSIDE DRIVE
PADUCAH, KY

ENGINEERING CERTIFICATE OF AUTHORITY NO. 4804
ENGINEERING LICENSE:
BENJAMIN J. KUENZEL, PE33718

STATE OF KENTUCKY
BENJAMIN J. KUENZEL
33718
LICENSED PROFESSIONAL ENGINEER

SEAL DATE:	
DRAWN BY:	BJK
PROJ NUMBER:	542-19
DATE:	09/30/2020
DRAWING NO:	C04

ALL RIGHTS RESERVED. All "21 Design Group, Inc." plans, specifications and drawings are protected under copyright law and no part may be copied, reproduced, displayed publicly, used to create derivatives, distributed, stored in a retrieval system or transmitted in any form by any means without prior written permission of "21 Design Group, Inc."

Section B – Summary of Design Criteria

Facility Name: Great Oaks, KY
Design Calculations for Permit Application

Current Average Daily Flow	0.035	mgd
Design Average Daily Flow	0.070	mgd
Current No. of Customers Served (if Known)	146	customers
Design No. of Customers Served	233	customers
No. of Population Equivalents per Customer	3.0	P.E./customer
No. of Population Equivalents	699	P.E.
BOD Concentration	225	mg/L
BOD Loading	131.4	lbs BOD/day
TSS Concentration	225	mg/L
WAS Sludge Yield	0.9	lbs WAS/lb. BODr
Aerobic Digestion Calculations		
Minimum Unit Volume with 1-Digester	3.00	cu ft/P.E.
Minimum Current Volume Required	9,829	gallons
Minimum Volume at Design Condition	15,686	gallons
Current Design Condition	9,829	gallons
No. of Digesters	2.00	
Diameter of Digester	8.75	ft
Depth of Digester	11.67	ft
Volume of Each Digester	5,248	gallons
Volume of All Digesters	10,495	gallons
Biosolids to Aerobic Digestion	118.3	lbs/day
Design MLSS Concentration in AS	3,500	mg/L
TSS into Aerobic Digestion in WAS	8,750	mg/L
Gallons per Day into Aerobic Digestion	1,620	gpd
VSS / TSS into Digestion	0.75	
VSS Destruction in Aerobic Digestion	38%	
VSS Destruction in Aerobic Digestion	34	lbs/day
TSS in Digested Sludge	84.6	lbs/day
TSS in Digested Sludge	20,000	mg/L
VSS in Digested Sludge	55.0	lbs/day
Gallons per Day of Digested Sludge	507	gpd
Solids Retention Time in Aerobic Digester	20.7	days
VSS / TSS of Digested Sludge	0.65	
Aeration Rate Design for Mixing Conditions	30	scfm/1,000 cf
Volume to be Mixed	10,495	gallons
Air Supply Required	42.1	scfm
Discharge Pressure	6.05	psi
No. of Blowers	2	
SCFM / Blower	42.1	scfm

Brocklyn Utilities Wastewater Facility Improvements - KY0081299
Design Considerations – Construction Permit Application
Date: August 5, 2020

Introduction

The purpose of this document is to specifically address the criteria used for the design of various improvements to the Brocklyn Wastewater Treatment Facility, and to describe pertinent information required in Section IV - "Design Considerations" of the Construction Permit Application for said improvements.

E. Design Criteria

The process flow diagram for the proposed improvements is included in Section A of the appendix to this specific document. Raw sewage will enter the facility in the new lift station that will serve as an equalization tank and as the influent pump station. The new influent pump station will be aerated to minimize odor and to provide pre-aeration upstream of treatment. The discharge from the effluent pump station force main will be received in a new mini screen will be used to remove screenings immediately upstream of the biological treatment process. Mini-screen effluent will flow through a three stage Moving Bed Biological Reactor, and three hopper clarifier sections for secondary treatment. A four-zone simultaneous contact and post-aeration tank will be used for Peroxyacetic Acid (PAA) disinfection and to elevate the dissolved oxygen levels to meet the disinfection limits and the DO residual limit prior to effluent discharge. Sludge will be conveyed from the clarifiers into an aerobic digester where it will be stabilized to a Class B sludge and thickened using a telescoping valve.

Based on the level of redundancy in the design, we believe the plant qualifies for classification as Grade A Reliability. A transfer switch will be installed that allows the use of a backup generator which will provide sufficient power for the entire facility including the blowers, allowing continuous use of all treatment processes. The use of multiple stages in each process allows certain tanks to be bypassed in order to maintain the components within the system while simultaneously treating wastewater to a level that will meet the effluent parameters given by the KDEP.

A summary of the design criteria used for unit process sizing is included in Section B of the Appendix including:

- MBBR Influent Characteristics
- Tank Sizing Summary
- MBBR Aeration Requirement Summary
- MBBR Blower Requirement Summary
- Clarifier Summary
- Post Aeration

- Peroxyacetic Acid Feed System
- Aerobic Digester Summary
- Effluent Parameters

Each process was designed in accordance with the 2014 version of Ten State Standards for Wastewater Facilities and 401 KAR 5:005.

G. Site Location

A site plan can be found in the plan document which clearly shows the site boundaries and the position of the site in reference to those boundaries. The most recently available subdivision plat available will be attached in the appendix, as well as a screenshot of the site on google earth with the plans superimposed onto the image with a 200-foot radius circle. There are multiple dwellings within 200 feet of the facility.

The facility is designed as an open-air plant, so multiple techniques will be used to minimize the negative impact of the plant improvements towards the local population including odor and noise. Each blower will be covered by an enclosure that will reduce the sound produced by the blower packages. Aeration will be utilized in every stage of treatment other than clarification. This includes the equalization tank, MBBR's, aerobic digester, and the contact chamber. Aeration is a proven odor controller, and the amount of aeration at the facility should make odor in the vicinity of the plant a non-issue.

H. Other Information

The proposed facility improvements will be constructed over the existing lagoon which has already been drained down to its rock base and cleaned of residual sludge. The existing berm will be used for fill, to make the site conducive to the construction of precast concrete wastewater tanks. Vegetation will be added over the top of the site once construction is finished. During construction, the existing package plant will be used for treatment until the new facilities are commissioned.

Sludge will be generated within the MBBR Process and conveyed via air lifts to an aerobic digester. The aerobic process will also serve as a sludge thickening vessel with the use of a telescoping valve. Using this valve to decant/thicken the sludge in the digester, it has been estimated that the digested sludge solids concentration in the aerobic digester may range from 4000-8,000 ppm, which would result in a Solids Retention Time (SRT) between 80 and 150 days. The thickened and stabilized sludge will be hauled away by contractors and may be used for land application.

The flow measuring device will be a 3" magnetic flow meter installed on the downstream side of the influent pump station and is shown on the plans as FE/FIT-111. The flow meter signal will be used to dose pace the peroxyacetic acid (PAA) feed pump. Detailed specifications for the flow meter can be found within the Technical Specifications attached to the application.

- x Peroxyacetic Acid Feed System
- x Aerobic Digester Summary
- x Effluent Parameters

Each process was designed in accordance with the 2014 version of Ten State Standards for Wastewater Facilities and 401 KAR 5:005.

G. Site Location

A site plan can be found in the plan document which clearly shows the site boundaries and the position of the site in reference to those boundaries. The most recently available subdivision plat available will be attached in the appendix, as well as a screenshot of the site on google earth with the plans superimposed onto the image with a 200-foot radius circle. There are multiple dwellings within 200 feet of the facility.

The facility is designed as an open-air plant, so multiple techniques will be used to minimize the negative impact of the plant improvements towards the local population including odor and noise. Each blower will be covered by an enclosure that will reduce the sound produced by the blower packages. Aeration will be utilized in every stage of treatment other than clarification. This includes the equalization tank, MBBR's, aerobic digester, and the contact chamber. Aeration is a proven odor controller, and the amount of aeration at the facility should make odor in the vicinity of the plant a non-issue.

H. Other Information

The proposed facility improvements will be constructed over the existing lagoon which has already been drained down to its rock base and cleaned of residual sludge. The existing berm will be used for fill, to make the site conducive to the construction of precast concrete wastewater tanks. Vegetation will be added over the top of the site once construction is finished. During construction, the existing package plant will be used for treatment until the new facilities are commissioned.

Sludge will be generated within the MBBR Process and conveyed via air lifts to an aerobic digester. The aerobic process will also serve as a sludge thickening vessel with the use of a telescoping valve. Using this valve to decant/thicken the sludge in the digester, it has been estimated that the digested sludge solids concentration in the aerobic digester may range from 4000-8,000 ppm, which would result in a Solids Retention Time (SRT) between 80 and 150 days. The thickened and stabilized sludge will be hauled away by contractors and may be used for land application.

The flow measuring device will be a 3" magnetic flow meter installed on the downstream side of the influent pump station and is shown on the plans as FE/FIT-111. The flow meter signal will be used to dose pace the peroxyacetic acid (PAA) feed pump. Detailed specifications for the flow meter can be found within the Technical Specifications attached to the application.

Appendix

Section A - Process Flow Diagram

Section B - Summary of Design Criteria

Section C - Subdivision Plat

Section D - Dwellings Within 200 feet of Facility

Section E – Letter from Richmond Utilities

Section A – Process Flow Diagram

1351 Jefferson St., Suite 301
Washington, MO 63090

636-432-5029

BAR IS ONE INCH ON OFFICIAL DRAWINGS. 0 1" IF NOT ONE INCH, ADJUST SCALE ACCORDINGLY.

DESIGN CRITERIA:

PLANT INFLUENT FLOW	MBBR INFLUENT FLOW
Q_{ADF} = 40,000 GPD	140,000 GPD
Q_{PDF} = 160,000 GPD	140,000 GPD
Q_{PHF} = 240,000 GPD	200,000 GPD

INF. PS/EQ

DIMENSIONS: 10'X10'X9'
TOTAL VOLUME: 6,732 GAL.
HRT @ ADF: 4 HRS.
HRT @ PDF: 1.2 HRS
MIXING AIR: 20 SCFM/1,000 CF
P–111 – 30 GPM @ 20–FT TDH
P–112 – 110 GPM @ 20–FT TDH
P–113 – 110 GPM @ 20–FT TDH

MBBRS

DIMENSIONS: 8'X8'X12.17' (AVG WATER DEPTH)
TOTAL VOLUME: 17.478 GAL.
HRT @ADF: 10.5 HRS.
HRT @ PDF: 3.0 HRS
MEDIA FILL: 43%
TOTAL SURF AEREA: 13,894 M^2

CLARIFIERS:

DIMENSIONS: 10'X 20' X 12'–10"
SURFACE AREA: 200 SF
SOR @ PDF: 700 GPD/SF
SOR @ PHF: 1,000 GPD/SF
WEIR LENGTH: 20 FT.
WEIR OVERFLOW RATE: @ PHF: 10,000 GPD/FT.

CONTACT TANK/POST AERATION

DIMENSIONS: 10'X6'X8.83'
TOTAL VOLUME: 3,964 GAL.
HRT @ PDF: 41– MINUTES
(W/OUT INCLUDING EFFLUENT PIPE HRT.)

POST AERATION
MIXING AIR : 15 SCFM/1,000 CF

PAA FEED PUMP
MINIMUM PUMPING CAPACITY FOR 5 PPM AS PAA (4.6 GPD)
PUMP CAPACITY PROPOSED: 15.1 GPD
W/PERISTALTIC PUMP

PAA STORAGE
STORE W/55 GAL DRUM: 107 DAYS
ESTIMATED (ASSUMES 2 PPM AS PAA OR 12.8 PPM AS PROXITANE IS REQUIRED DOSAGE).

AEROBIC DIGESTER

DIMENSIONS: 10'X8'X12'
TOTAL VOLUME: 7,180 GAL.
CUBIC FEET/PE: 1.54 CF/PE
ESTIMATED SRT : 80 DAYS
(W/4,000 MG/L DIGESTED SLDG.)

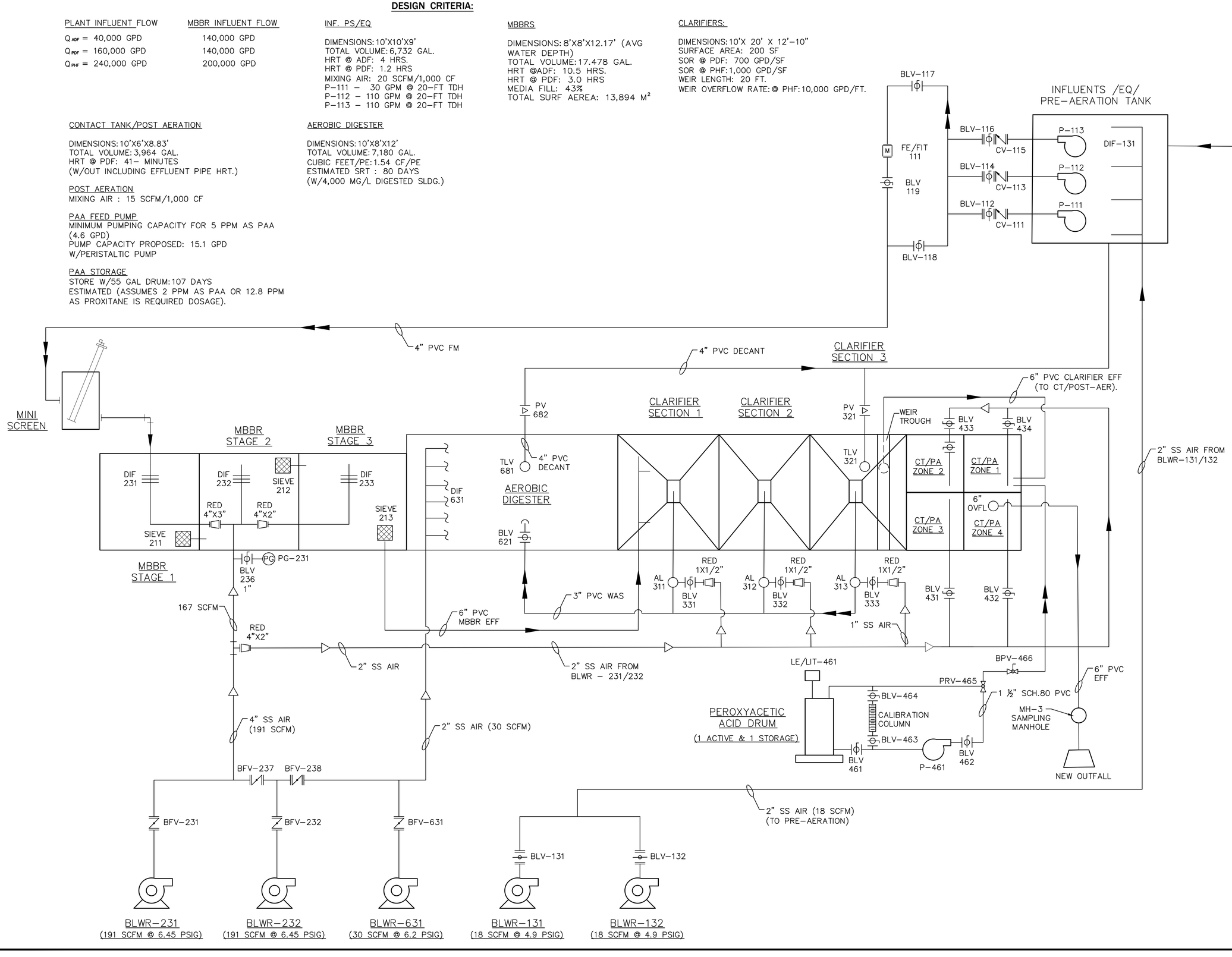

#	DATE	REVISION	BY
A	07/30/2020	PERMIT SET	BT

21 DESIGN GROUP INC.
1351 Jefferson, Suite 301
Washington, MO 63090
mail@21designgroup.net
P: 636-432-5029

PROCESS FLOW DIAGRAM

BROCKLYN WWTF
HAGER DRIVE
RICHMOND, KY

ENGINEERING CERTIFICATE OF AUTHORITY NO. 4808
ENGINEERING LICENSE: BENJAMIN J. KUENZEL, PE33716

STATE OF KENTUCKY · BENJAMIN J. KUENZEL · 33716 · LICENSED PROFESSIONAL ENGINEER

SEAL DATE:	07/30/2020
DRAWN BY:	MZ
PROJ NUMBER:	0542-19
DATE:	07/30/2020
DRAWING NO:	P2

ALL RIGHTS RESERVED. All "21 Design Group, Inc." plans, specifications and drawings are protected under copyright law and no part may be copied, reproduced, displayed publicly, used to create derivatives, distributed, stored in a retrieval system or transmitted in any form by any means without prior written permission of "21 Design Group, Inc."

Section B – Summary of Design Criteria

Attachment No. 1 - Design Criteria and Calculations Summary
Brocklyn Utilities, KY
July 31, 2020

	Plant Influent Characteristics			
1	Annual Average Daily Flow	40,000	gpd	
2	Maximum Monthly Average Daily Flow	40,000	gpd	
3	Peak Daily Flow	160,000	gpd	
4	Peak Hourly Flow (w/out Equalization)	240,000	gpd	
5	Influent BOD	240	mg/L	
6	Influent BOD	80.1	lbs/day	
7	Influent TSS	250	mg/L	
8	Influent TSS	83.4	lbs/day	
9	Influent NH3-N	45	mg/L	
10	Influent NH3-N	15.0	lbs/day	
11	Influent TKN	50	mg/L	
12	Influent TKN	16.7	lbs/day	
13	Influent pH	7		
14	Water Temperature	13	deg-C	
	MBBR Influent Pump Station and EQ			
15	No. of Pumps	3		
16	No. of Jockey Pumps	1		P-111
17	Capacity of Jockey Pumps (EA)	30	gpm	
18	HP for EA Jockey Pump	2	hp	
19	No. of Wet Weather Pumps	2		P-112,113
20	Capacity of Jockey Pumps (EA)	110	gpm	
21	HP for EA Wet Weather Pump	2	hp	
22	Firm Pumping Capacity	140	gpm	
23	Firm Pumping Capacity	201,600	gpd	
24	Approximate Static Head	17	ft	
25	Approximate TDH	22	ft	
26	Target Volume for Equalization (4 hours at ADF)	6,667	gallons	
27	Length	10.0	feet	
28	Width	10.0	feet	
29	Usable Depth	7.0	feet	
30	Total Side Wall Depth	8.92	feet	
31	Total Volume for Equalization and Aeration	6,670	gallons	
32	SCFM/1,000 CF for Aeration	20	scfm/1,000 cf	
33	SCFM Required (1 Operating Blower)	18	scfm	
34	Discharge Pressure	4.9	psig	
35	HP for EA Blower	2.0	hp	1 op (BLWR-131)/1 standby (BLWR-132)
	MBBR Influent Characteristics			
36	Annual Average Daily Flow	40,000	gpd	
37	Maximum Monthly Average Daily Flow	40,000	gpd	
38	Peak Daily Flow (w/Equalization)	140,000	gpd	
39	Peak Hourly Flow (w/Equalization)	200,000	gpd	
40	Influent BOD	240	mg/L	
41	Influent TSS	250	mg/L	
42	Influent NH3-N	45	mg/L	
43	Influent TKN	50	mg/L	
44	Design Influent TKN	50	mg/L	
45	Influent pH	7		
46	MBBR Water Temperature	10	deg-C	

Attachment No. 1 - Design Criteria and Calculations Summary
Brocklyn Utilities, KY
July 31, 2020

	Tank Sizing Summary			
47	No. of Tanks Proposed	3		
48	Length of Each	8.0	ft	
49	Width of Each	8.0	ft	
50	Side Water Depth of Each	12.33	ft	
51	Tank Height of Each	14	ft	
52	Volume of Each	5,903	gallons	
53	Volume Total	17,708	gallons	
54	Hydraulic Retention Time at Average Flow	10.6	hours	
55	Hydraulic Retention Time at Peak Daily Flow	3.0	hours	
56	Hydraulic Retention Time at Peak Hourly Flow	2.1	hours	
57	Total Media Surface Area Requirement	13,920	m^2	
58	Total Media Surface Area Proposed	14,077	m^2	
59	Total Media Volume Proposed	28.2	m^3	
	MBBR Aeration Requirement Summary	**Stage 1**	**Stage 2**	**Stage 3**
60	AOR (lbs/day)	105	47	28
61	Assumed Diffuser Subm. at AWL (ft.)	11.83	11.58	11.58
62	Elevation (ft.)	894	894	894
63	Alpha	0.70	0.70	0.70
64	Beta	0.9	0.9	0.9
65	Target DO Residual (MBBR Process) (mg/L)	3.0	5.0	5.0
66	SOR (lbs/day)	251	166	99
67	Target Diffuser Efficiency/ft. Submergence	1.1	1.1	1.1
68	**Airflow (scfm)**	**77**	**52**	**31**
	MBBR Blower Requirement Summary			
69	No. of Blowers	2		1 op (BLWR-231)/1 standby (BLWR-232) (w/1.05 SF for Water Level Variation)
70	Airflow Requirement per Blower for MBBR Aeration	167	scfm	
71	Airflow Requirement for Post-Aeration	11	scfm	
72	Airflow Requirement for Airlifts (in Clarifier)	13	scfm	
73	Total Blower Capacity Required	191	scfm	
74	MBBR Aeration Airflow per 1,000 scfm	71	scfm/1,000 cf	
75	Discharge Pressure	6.42	psig	
76	Assumed Overall Efficiency	0.62		
77	Approximate BHP Requirement/Blower	8.5	bhp	
78	Approximate BHP Requirement Total	8.5	bhp	
79	Estimated Nameplate HP / Blower	10	hp	
80	Blower Type	Dual-Lobe PD		
	Clarifier Summary			
81	No. of Clarifiers	1		
82	Length	10	ft	
83	Width	20	ft	
84	Surface Area	200	ft2	
85	Surface Overflow Rate at Peak Flow	1,000	gpd/ft2	
86	Allowable Surface Overflow Rate for Fixed Film	1,500	gpd/ft2	

	Post Aeration			
83	No. of Post Aeration Tanks	1		
84	Minimum HRT (at Peak Daily Flow)	30	minutes	
85	Minimum Volume	2,917	gallons	
86	Minimum Volume	390	cubic feet	
87	Length	10	feet	
88	Width	6	feet	
89	Depth	8.8	feet	
90	Volume Proposed	530	cubic feet	
91	HRT at Peak Daily Flow	41	minutes	
92	SCFM/1,000 CF for Aeration	20	scfm/1,000 cf	
93	SCFM Required (1 Operating Blower)	11	scfm	Post-Aeration air supplied with MBBR Blowers (BLWR-231,232)
	Peroxyacetic Acid Feed System			
94	No. of Contact Tanks	1		
95	Volume (Same as Post-Aeration)	530	cubic feet	
96	HRT	41	minutes	
97	No. of of Operating Pumps	1		1 op (P-461)/1 un-installed Standby
98	Average Dosage (for Storage)	12.8	gallons/1,000,000	
99	Maximum Dosage (for Pumping)	33.2	gallons/1,000,000	
100	Average Pumping Rate	0.5	gpd	
101	Average Pumping Rate	0.021	gph	
102	Maximum Pumping Rate	4.6	gpd	
103	Maximum Pumping Rate	0.194	gph	
104	55-Gallon Drum Storage at Average Conditions	107.4	days	
105	Storage in 2-Drums	214.8	days	
106	Pump Maximum Pumping Rate	0.63	gph	
107	Pump Minimum Pumping Rate	0.032	gph	
108	Pump Maximum Discharge Pressure	50	psig	

Attachment No. 1 - Design Criteria and Calculations Summary
Brocklyn Utilities, KY
July 31, 2020

	Aerobic Digester Summary			
109	No. of Aerobic Digesters	1		
110	Cubic feet per Pop Equiv (if AS)	3	cubic feet/P.E.	
111	Minimum Cubic Feet for AS	1,865	cubic feet	
112	Minimum Cubic Feet for MBBR	932	cubic feet	
113	Length	10	feet	
114	Width	8	feet	
115	Minimum Water Level	6	feet	
116	Maximum Water Level	12	feet	
117	Average Water Level	9	feet	
118	Volume in Cubic Feet	960	cubic feet	
119	lbs. WAS / lbs. BOD Removed	0.50	lbs. WAS / lb. BODr	
120	WAS Loading	4.5	lbs/day	
121	WAS Concentration	2,000	mg/L	
122	Digested Sludge Loading	3.0	lbs/day	
123	Digested Sludge Concentration	4,000	mg/L	TLV-681 used for Thickening
124	Solids Retention Time	80	days	
125	SCFM/1,000 CF for Aeration	30	scfm/1,000 cf	
126	SCFM Required (1 Operating Blower)	29	scfm	
127	No. of Aerobic Digester Blowers	1		1 op (BLWR-631)/1 standby shared with MBBR blowers
128	Discharge Pressure	6.2	psig	
129	Estimated BHP	1.2	bhp	
130	Proposed HP per Blower	2.0	hp	
	Effluent Parameters			
131	Effluent SBOD	5	mg/L	
132	Effluent SBOD	1.7	lbs/day	
133	Effluent BOD5	10	mg/L	
134	Effluent BOD5	3.3	lbs/day	
135	Effluent TSS	30	mg/L	
136	Effluent TSS	10.0	lbs/day	
137	Effluent NH3-N in Winter (Monthly Average)	5.0	mg/L	
138	Effluent NH3-N in Winter (Monthly Average)	1.7	lbs/day	
139	Effluent NH3-N in Summer (Monthly Average)	2.0	mg/L	
140	Effluent NH3-N in Summer (Monthly Average)	0.7	lbs/day	
141	Effluent DO Residual	7.0	lbs/day	
142	E. Coli	130/240	MPN/1000 ml	
143	Total Residual Chlorine	0.011 / 0.019	mg/L	

Section C – Subdivision Plat

1351 Jefferson St., Suite 301
Washington, MO 63090

636-432-5029

Plat Book 43
Page 35

RECEIVED
C. S. WAGERS, CLERK
SEP 20 10 49 AM '68
MADISON COUNTY COURT
KENTUCKY

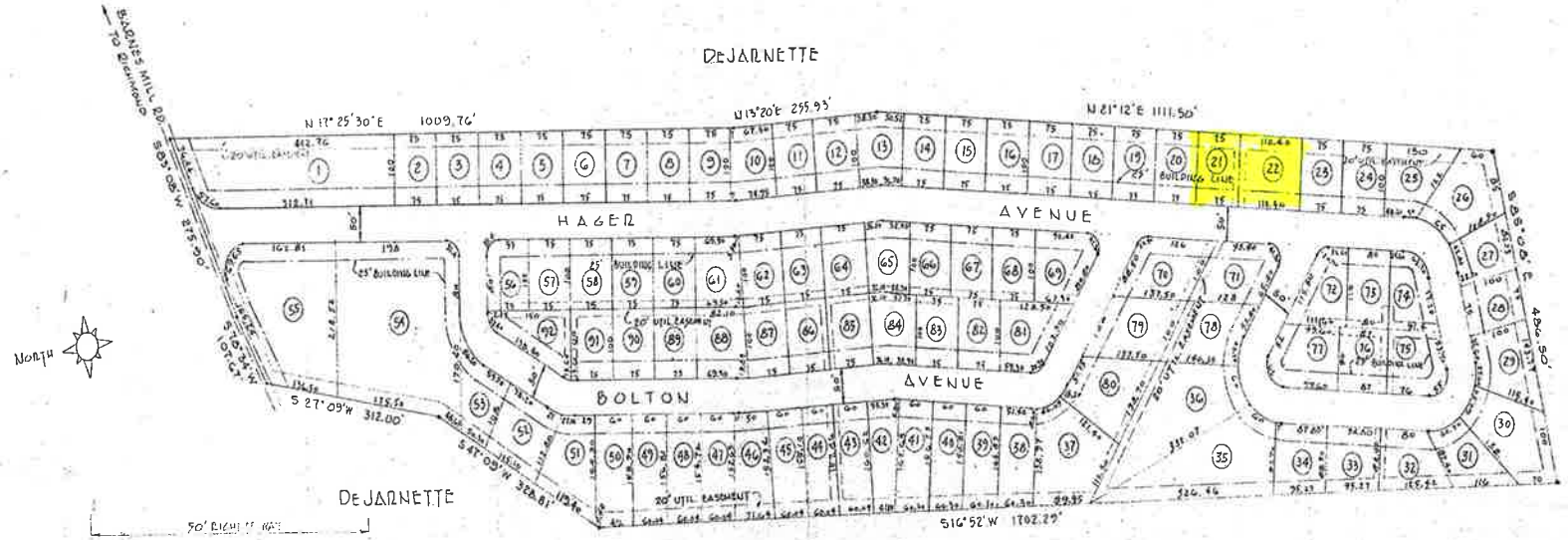

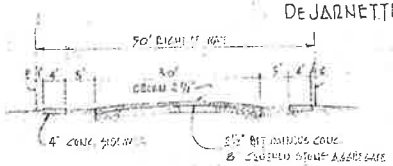

TYPICAL STREET SECTION
SCALE 1"=10'

Brocklyn Subdivision

MADISON COUNTY, KENTUCKY

SCALE: 1" = 100' SEPTEMBER 1968

0 50 100 200 300
SCALE IN FEET

CERTIFICATE OF APPROVAL FOR RECORDING

I HEREBY CERTIFY THAT THE SUBDIVISION PLAT SHOWN HEREON HAS BEEN FOUND TO COMPLY WITH THE SUBDIVISION REGULATIONS FOR RICHMOND, MADISON COUNTY, KENTUCKY, WITH THE EXCEPTION OF SUCH VARIANCES, IF ANY, AS ARE NOTED IN THE MINUTES OF THE PLANNING COMMISSION AND THAT IT HAS BEEN APPROVED FOR RECORDING IN THE OFFICE OF THE COUNTY CLERK.

Sept. Dec 20 1968
DATE

CHAIRMAN, PLANNING COMMISSION

CERTIFICATE OF ACCURACY

I HEREBY CERTIFY THAT THE PLAN SHOWN AND DESCRIBED HEREON IS TRUE AND CORRECT SURVEY TO THE ACCURACY REQUIRED BY THE RICHMOND, MADISON COUNTY, KENTUCKY, PLANNING COMMISSION AND THAT THE MONUMENTS HAVE BEEN PLACED AS SHOWN HEREON, TO THE SPECIFICATIONS OF THE CITY ENGINEER.

SEPTEMBER 9, 1968
DATE

Harold W. Howell
REGISTERED ENGINEER AND LAND SURVEYOR

CERTIFICATE OF OWNERSHIP AND DEDICATION

WE HEREBY CERTIFY THAT WE ARE THE OWNERS OF THE PROPERTY SHOWN AND DESCRIBED HEREON AND THAT WE HEREBY ADOPT THIS PLAN OF SUBDIVISION WITH OUR FREE CONSENT, ESTABLISH THE MINIMUM BUILDING RESTRICTION LINES, AND DEDICATE ALL STREETS, ALLEYS, WALKS, PARKS AND OTHER OPEN SPACES TO PUBLIC OR PRIVATE USE AS NOTED.

September 19 1968
DATE

Charles Bolton
OWNER

Bob S. Hager
OWNER

SIDEWALK DEDICATION

IF AND WHEN THIS SUBDIVISION IS ANNEXED INTO THE CORPORATE LIMITS OF THE CITY OF RICHMOND, KENTUCKY, SIDEWALKS SHALL BE BUILT WITHIN THE 50 FT. RIGHT-OF-WAY AND ADJACENT TO THE FRONT AND/OR SIDE PROPERTY LINES. SAID SIDEWALKS SHALL BE NOT LESS THAN 4 FT. IN WIDTH AND ALL COSTS SHALL BE BORNE BY THE INDIVIDUAL PROPERTY OWNERS.

Reproduction. Not According To Scale

SUBDIVISION PLAT

DRAWN BY HAROLD W. HOWELL
CONSULTING ENGINEER
LEXINGTON, KENTUCKY

STATE OF KENTUCKY HAROLD W. HOWELL 5731 REGISTERED LAND SURVEYOR

STATE OF KENTUCKY HAROLD W. HOWELL 5731 REGISTERED PROFESSIONAL ENGINEER

DRAWN BY WALLACE
DATE SEPT. 1968
REV.
JOB NO.
SHEET 1 OF 6

Section D – Dwellings within 200 Feet

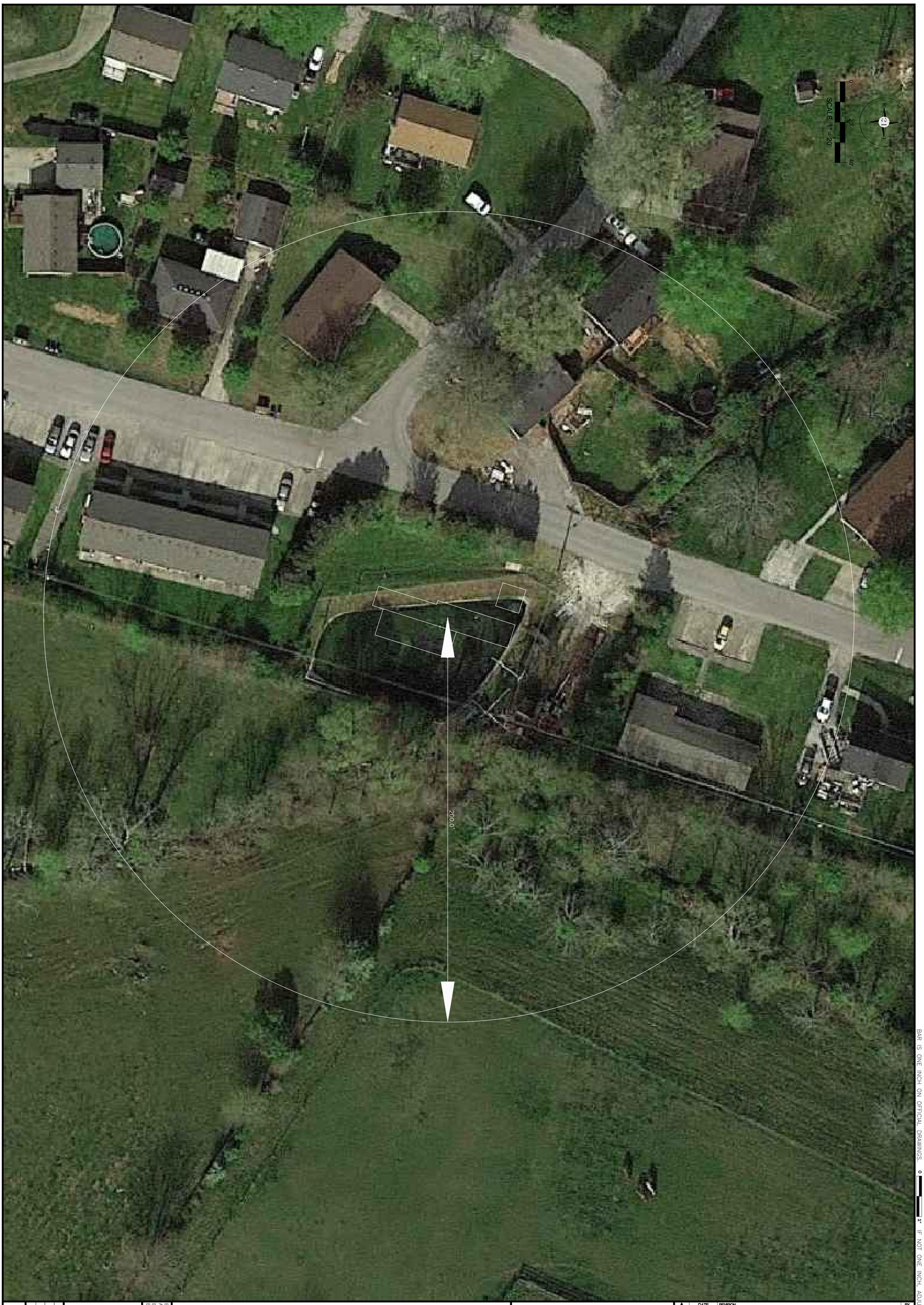

BAR IS ONE INCH ON OFFICIAL DRAWINGS. 0 1" IF NOT ONE INCH, ADJUST SCALE ACCORDINGLY.

SEAL DATE:	07/30/2020
DRAWN BY:	B.K.
PROJ NUMBER:	18-0475
DATE:	07/30/2020
DRAWING NO:	

ENGINEERING CERTIFICATE OF AUTHORITY NO. 4804
ENGINEERING LICENSE:
BENJAMIN J. KUENZEL, PE33718

BROCKLYN WWTF
HAGER DRIVE
RICHMOND, KY

21 DESIGN GROUP INC.
1351 Jefferson, Suite 301
Washington, MO 63090
mail@21designgroup.net
P: 636-432-5029

#	DATE	REVISION	BY
A	7/30/2020	PERMIT SET	

ALL RIGHTS RESERVED. All "21 Design Group, Inc." plans, specifications and drawings are protected under copyright law and no part may be copied, reproduced, displayed publicly, used to create derivatives, distributed, stored in a retrieval system or transmitted in any form by any means without prior written permission of "21 Design Group, Inc."

Section E – Letter from Richmond Utilities

Richmond Utilities

300 Hallie Irvine St.
PO BOX 700 – Richmond, KY 40476-0700
(859) 623-2323 – Office
(859) 624-0805 – Fax

July 29, 2020

21 Design Group, Inc.
1351 Jefferson Street, Suite 301
Washington, MO 63090

Mr. Benjamin Kuenzel, PE

Thanks for reaching out in regards to connecting the wastewater facility known as Brocklyn WWTF, KPDES No.: KY0081299. In order for this connection to be allowed, the property being serviced, 144 & 146 Hager Drive, must be annexed into the City. Additionally, since the service addresses are not contiguous with the City of Richmond City limits, your annexation is not allowed. Therefore, we currently deny your request to connect discharge your sewage to our sanitary sewer collection system.

Thanks for your time and let us know if you have any additional questions.

W S Alth
Scott Althauser, General Manager
(Title)

07/29/2020
Date

salthauser@richmondutilities.com
859-623-2323

Herrington Haven Wastewater Facility Improvements - KY0053431
Design Considerations – Construction Permit Application
Date: February 14, 2022

Introduction

The purpose of this document is to specifically address the criteria used for the design of various improvements to the Herrington Haven Wastewater Treatment Facility, and to describe pertinent information required in Section IV - "Design Considerations" of the Construction Permit Application for said improvements.

Design Criteria

The process flow diagram for the proposed improvements is included in Section A of the appendix to this specific document.

Raw sewage will continue to enter the facility directly from the gravity collection system to the existing extended aeration tank. To supplement the existing extended aeration plant, an IFAS cage (detailed on Sheet P2), will be placed in the existing tank to remove approximately 70% of the influent BOD. Two additional blowers will be added to the process to provide enough oxygen for the MBBR addition.

Additionally, two 3/8" flex cap diffusers will be added to the existing contact tank to assist the plant in meeting its 2.0 mg/L effluent Dissolved Oxygen minimum concentration. Peroxyacetic Acid (PAA) will be used in lieu of chlorine for disinfection. The PAA will be fed into the existing contact tank via a diaphragm metering pump (P-711). The PAA dosage will be flow paced based on a 4-20 mA input signal, sent from the new ultrasonic level transducer in the existing contact tank to CP-711.

For sludge handling, one new 625 gallon aerobic digester tank will be added to allow operators to have suitable location for stabilization of waste activated sludge, thickening, and storage of digested sludge. The new aerobic digestion system will provide 16 days of SRT. Waste activated sludge from the existing clarifiers will be conveyed to the new aerobic digesters using a new packaged grinder pumping system. Sludge will be hauled from the new digester tanks with vac-trucks that pull sludge from the bottom of the new aerobic digester.

The new aerobic digestion system will be aerated at a rate in excess of 30 scfm/1,000 cf using a blower sized to provide a total of 8 scfm at 3.95 psig. The extended aeration blower system's existing standby will be shared for use in serving as a redundant aerobic digester blower in the event the new blower serving the aerobic digestion system goes down for maintenance. The air from the new blower will be introduced through a new coarse bubble diffused aeration system using 4 flexcap diffusers mounted in the new aerobic digester.

Following the sludge being wasted, thickened (to 1.5% or 15,000 mg/L TSS), and aerobically stabilized by the new aerobic digestion system, it will be sent to a nearby municipal plant by a contract hauler. Once there it will be anaerobically digested, dewatered, and then sent to land application.

Based on the level of redundancy in the design, we believe the plant qualifies for classification as Grade A Reliability. A transfer switch will be installed that allows the use of a backup generator which will provide sufficient power for the entire facility including the blowers, allowing continuous use of all treatment processes. The aerobic digester blowers will have redundancy made available with the use of the existing extended aeration blower as a standby.

A summary of the design criteria used for unit process sizing is included in Section B of the Appendix including IFAS and Aerobic Digestion Calculations. Each process was designed in accordance with the 2014 version of Ten State Standards for Wastewater Facilities and 401 KAR 5:005.

Site Location

A site plan can be found in the plan documents which clearly shows the site boundaries and the position of the site in reference to those boundaries.

The facility is designed as an open-air plant, so multiple techniques will be used to minimize the negative impact of the plant improvements towards the local population including odor and noise. The aerobic digester will continuously be aerated to maintain aerobic conditions, significantly reducing the potential for odor generation.

Appendix

Section A - Process Flow Diagram

Section B - Summary of Design Criteria

Section A – Process Flow Diagram

1351 Jefferson St., Suite 301
Washington, MO 63090

636-432-5029

BAR IS ONE INCH ON OFFICIAL DRAWINGS. 0 1" IF NOT ONE INCH, ADJUST SCALE ACCORDINGLY.

DESIGN CRITERIA:

PLANT INFLUENT FLOW

Q_{ADF}= 9,800 GPD
Q_{PDF}= 29,400 GPD
Q_{PHF}= 39,200 GPD

BOD= 225 MG/L
TSS= 225 MG/L
TKN= 40 MG/L

EXTENDED AERATION

NO OF AERATION TANKS: 1
DIMENSIONS: (1) 7.00'x17.50'x8' SWD
TOTAL VOLUME: 7,330 GALLONS
HRT @ ADF: 17.95 HRS

IFAS (CAGES)

NO. OF IFAS CAGES: 1
DIMENSIONS: 4'x6'x10' (SWD)
TOTAL CAGE VOLUME = 1,795 GALLONS
INF. BOD = 225 MG/L, 18.4 LBS/D
EFF. BOD TARGET = 68 MG/L, 5.5 LBS/DAY
HRT @ ADF = 3.5 HRS
MEDIA SURFACE RQD. = 367 M^2
MEDIA VOLUME RQD. (W/650 M^2/M^3 MEDIA) = 20 CF
MEDIA VOLUME PROPOSED: 58 CF
MEDIA FILL % = 30 %
SCFM RQD. = 24 SCFM

CONTACT TANKS

NO. OF TANKS: 2
TANK 1 DIMENSIONS 2.5'X8'X9' EXISTING, W/IN PACKAGE PLANT
TANK 2 DIMENSIONS 3'X8'X8' EXISTING CONTACT TANK
VOLUME: 2,783 GAL
HRT@ PHF: 102 MINUTES

POST-AERATION

NO. OF TANKS: 1
DIMENSIONS: 3'X8'X8' EXISTING CONTACT TANK
TWO FLEXCAP DIFFUSERS USED FOR AIR FLOW
RATE: 20 SCFM/1,000 CF
SCFM PROVIDED: 6.0 SCFM

AEROBIC DIGESTER

VOLUME OF EACH DIGESTER: = 625 GALLONS
VSS CONCENTRATION OF WAS: = 75%
VSS DESTROYED = 45%
DIGESTED SLUDGE PRODUCTION = 4.9 LBS.DS/DAY
DIGESTED SLUDGE PRODUCTION = 38.9 GPD @ 15,000 MG/L TSS
SOLIDS RETENTION TIME = 16 DAYS

BLOWERS FOR EXT. AERATION, AIRLIFTS (2), POST-AIR:

BLWR 231, 232 (EXISTING BLOWERS TO CONTINUE TO BE USED)
SCFM REQUIRED FOR EXTENDED AERATION (W/IFAS CAGE) = 29 SCFM
SCFM REQUIRED FOR RAS/WAS AND SCUM AIRLIFTS = 12 SCFM
SCFM REQUIRED FOR POST-AERATION = 6 SCFM
TOTAL SCFM.: 47 SCFM
DISCHARGE PRESSURE RQD: 4.44 PSIG
NO. OF OPERATING BLOWERS: 1
TOTAL NO. OF BLOWERS: 2

BLOWERS FOR AEROBIC DIGESTION

BLWR 631 (NEW BLOWER)
SCFM REQUIRED DIGESTER: 8 SCFM
TOTAL SCFM: 8 SCFM
DISCHARGE PRESSURE REQUIRED: 3.95 PSIG

BLOWERS FOR IFAS AERATION

BLWR 233, 234 (NEW BLOWERS)
SCFM REQUIRED MBBR: 24 SCFM
TOTAL SCFM: 24 SCFM
DISCHARGE PRESSURE REQUIRED: 4.45 PSIG
NO. OF OPERATING BLOWERS: 1
TOTAL NO. OF BLOWERS: 2

PAA FEED PUMP

AVERAGE PUMPING RATE REQUIRED: 0.005 GPH
MAXIMUM PUMPING RATE REQUIRED (AT Q = 39,200 GPD): 0.054 GPH
PUMP TYPE: DIAPHRAGM METERING PUMP
NO. OF PUMPS (1 OPERATING, 1 SHELF STANDBY)
PROPOSED PUMP MINIMUM RATE: 0.002 GPH
PROPOSED PUMP MAXIMUM RATE: 0.21 GPH
PROPOSED MAXIMUM DISCHARGE PRESSURE: 50 PSIG

PAA STORAGE

STORE W/55 GAL: 438.5 DAYS
ESTIMATED (ASSUMES 2 PPM AS PAA OR 12.8 PPM AS PROXITANE IS REQUIRED DOSAGE).
SECONDARY CONTAINMENT VOLUME: 132 GAL.

EFFLUENT PARAMETERS

BOD: 30 MG/L
TSS: 30 MG/L
NH3-N: 20 MG/L
E-COLI: 130 MPN/ML
TOTAL RESIDUAL CHLORINE: 0.011 MG/L
MIN. DISSOLVED OXYGEN: 2.0 MG/L

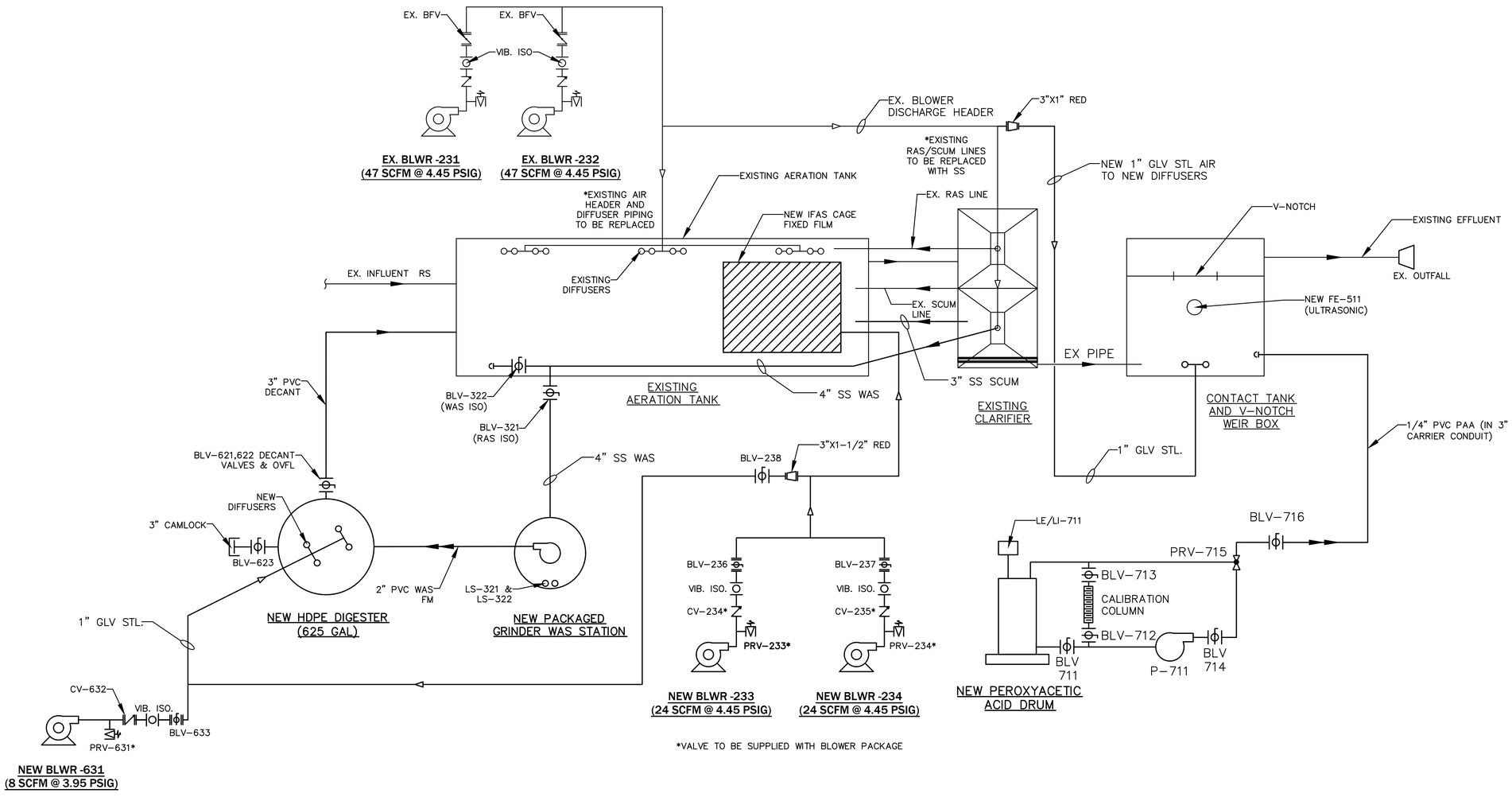

#	DATE	REVISION	BY
A	2/15/2022	PERMIT SET	BJK

21 DESIGN GROUP INC.
1351 Jefferson, Suite 301
Washington, MO 63090
mail@21designgroup.net
P: 636-432-3029

PROCESS FLOW DIAGRAM

HERRINGTON HAVEN WWTF IMPROVEMENTS
HERRINGTON HAVEN ROAD
GARRARD, KENTUCKY

ENGINEERING CERTIFICATE OF AUTHORITY NO. 4804
ENGINEERING LICENSE:
BENJAMIN J. KUENZEL, PE33718

STATE OF KENTUCKY · BENJAMIN J. KUENZEL · 33718 · LICENSED PROFESSIONAL ENGINEER

SEAL DATE:	2/15/2022
DRAWN BY:	KAR
PROJ NUMBER:	0542-19
DATE:	2/15/2022
DRAWING NO:	P1

ALL RIGHTS RESERVED. All "21 Design Group, Inc." plans, specifications and drawings are protected under copyright law and no part may be copied, reproduced, displayed publicly, used to create derivatives, distributed, stored in a retrieval system or transmitted in any form by any means without prior written permission of "21 Design Group, Inc."

Section B – Summary of Design Criteria

MBBR Design Criteria
Herrington Haven
February 9, 2022

	Plant Influent Characteristics		
1	Annual Average Daily Flow	9,800	gpd
2	Maximum Monthly Average Daily Flow	9,800	gpd
3	Peak Daily Flow	29,400	gpd
4	Peak Hourly Flow (w/out Equalization)	39,200	gpd
5	Influent BOD	225	mg/L
6	Influent BOD	18.4	lbs/day
7	Influent TSS	225	mg/L
8	Influent TSS	18.4	lbs/day
9	Influent NH3-N	35	mg/L
10	Influent NH3-N	2.9	lbs/day
11	Influent TKN	40	mg/L
12	Influent TKN	3.3	lbs/day
13	Influent pH	7	
14	Water Temperature	12	deg-C
	Roughing MBBR Influent Characteristics		
15	Annual Average Daily Flow	9,800	gpd
16	Maximum Monthly Average Daily Flow	9,800	gpd
17	Peak Daily Flow (w/Equalization)	29,400	gpd
18	Peak Hourly Flow (w/Equalization)	39,200	gpd
19	Influent BOD	225	mg/L
20	Influent BOD	18.4	lbs/day
21	Influent TSS	225	mg/L
22	Influent NH3-N	35	mg/L
23	Influent TKN	40	mg/L
24	Design Influent TKN	40	mg/L
25	Influent pH	7	
26	MBBR Effluent Water Temperature	10	deg-C
	Roughing MBBR Sizing Summary		
27	No. of Tanks Cages Proposed	1	
28	Length of Each	6.0	ft
29	Width of Each	4.0	ft
30	Side Water Depth of Each	8.0	ft
31	Tank Height of Each	10.0	ft
32	Volume of Each	1,436	gallons
33	Volume Total	1,436	gallons
34	Hydraulic Retention Time at Annual Average Flow	3.52	hours
35	Hydraulic Retention Time at Maximum Monthly Average Flow	3.52	hours
36	Hydraulic Retention Time at Peak Daily Flow	0.88	hours
37	Total Media Surface Area Requirement	367	m^2
38	Total Media Surface Area Proposed	1,060	m^2

	MBBR Aeration	**Stage 1**	
39	Target BOD Effluent (70% Removal)	68	mg/L
40	AOR (lbs/day)	19	lbs/day
41	Assumed Diffuser Subm. at AWL (ft.)	7.25	ft
42	Elevation (ft.)	880	ft
43	Alpha	0.70	
44	Beta	0.9	
45	Target DO Residual (MBBR Process) (mg/L)	3.0	mg/L
46	SOR (lbs/day)	48	lbs/day
47	Target Diffuser Efficiency/ft. Submergence	1.1	%
48	**Airflow Required for MBBR Aeration (scfm)**	**24**	**scfm**
49	Airflow per 1,000 scfm	124	scfm/1,000 cf
50	No. of Blowers	2	(Shared)
51	Type of Blower	PD	
52	Discharge Pressure	4.44	psig
	Extended Aeration		
53	Target BOD Effluent	5	mg/L
54	Target NH3-N Effluent	18	mg/L
55	AOR (lbs/day)	11	lbs/day
56	Assumed Diffuser Subm. at AWL (ft.)	7.25	ft
57	Elevation (ft.)	880	ft
58	Alpha	0.70	
59	Beta	0.9	
60	Target DO Residual (Ex. Aeration Process) (mg/L)	2.00	mg/L
61	SOR (lbs/day)	23	lbs/day
62	Target Diffuser Efficiency/ft. Submergence	1.10	%
63	**Airflow Required for Extended Aeration (scfm)**	**29**	**scfm**
64	No. of Blowers	2	(Shared)
65	Type of Blower	PD	
66	Discharge Pressure	4.44	psig
	Aerobic Digestion		
67	WAS Sludge Production Rate	0.4	lbs WAS/lb. BODr
68	WAS Sludge Production	7.4	lbs. WAS/day
69	Volatile Solids Concentration	75%	
70	% Volatile Solids Destroyed	45%	
71	Digested Sludge Production	4.9	lbs. DS/day
72	Digested Sludge Concentration	15,000	mg/L
73	Digested Sludge Production	38.9	gpd
74	No. of Sludge Holding Tanks	1	
75	Volume	625	gallons
76	SRT	16	days

	Aerobic Digestion Mixing and Aeration		
77	SCFM / 1,000 cf	30	scfm/1,000 cf
78	Airflow Required to Mix and Aerate Aerobic Digester	5	scfm
79	No. of Diffuser Laterals in Aerobic Digester	1	lateral
80	No. of Diffusers per Lateral	2	diffusers
81	No. of Blowers	1	(Shared)
82	Type of Blower	PD	
83	Discharge Pressure	4.87	psig
	Blower Requirement Summary		
84	NEW BLWR'S-233, 234		
85	Airflow Required for MBBR Aeration (scfm)	24	scfm
86	Assumed Overall Efficiency	0.62	
87	Estimated BHP Required (Total):	0.8	bhp
88	NPHP (Total)	1.5	bhp
89	No. Blowers	2	
90	Type of Blower	PD	
91	Discharge Pressure	4.44	psig
92	NEW BLWR-631		
93	Airflow Required for Aerobic Digestion (scfm)	5	scfm
94	Assumed Overall Efficiency	0.62	
95	Estimated BHP Required (Total):	0.2	bhp
96	NPHP (Total)	0.5	bhp
97	No. Blowers	2	
98	Type of Blower	PD	
99	Discharge Pressure	4.87	psig
100	EX. BLWR's-231, 232		
101	Airflow Required for Extended Aeration (scfm)	29	scfm
102	**Airflow Required for RAS/WAS Airlifts (scfm)**	**12**	**scfm**
103	**Airflow Required for Post-Aeration (scfm)**	**6**	
104	**Total SCFM Required**	**47**	**scfm**
105	Assumed Overall Efficiency	0.62	
106	Estimated BHP Required (Total):	1.5	bhp
107	Existing NPHP	2	bhp
108	No. Blowers	2	
109	Type of Blower	PD	
110	Discharge Pressure	4.44	psig

	Existing Tank Sizing Summary		
111	Extended Aeration Zone		
112	Tank Length	17.5	ft
113	Tank Width	7.0	ft
114	Side Water Depth	8.0	ft
115	Zone Volume	7,330	gal
116	HRT at Average Daily Flow	17.95	hr
117	HRT at Peak Hourly Flow	4.49	hr
118	Existing Post-Aeration/Contact Tank		
119	No. of Contact Tanks	2	
120	Contact Tank No. 1 Length	2.5	ft
121	Contact Tank No. 1 Width	8	ft
122	Contact Tank No. 1 Depth	9	ft
123	Contact Tank No. 1 Volume	1,346	gallons
124	Contact Tank No. 2 Length	8	ft
125	Contact Tank No. 2 Width	3	ft
126	Contact Tank No. 2 Depth	8	ft
127	Contact Tank No. 2 Volume	1,436	gallons
128	Contact Tank Total Volume	2,783	gallons
129	Contact Tank Hydraulic Retention Time at PHF	102	minutes
	Peroxyacetic Acid Feed System		
130	Contact Tank Volume	2,783	gallons
131	HRT at Peak Hourly Flow	102	minutes
132	No. of of Operating Pumps	1	
133	Average Dosage (for Storage)	12.8	gallons/1,000,000
134	Maximum Dosage (for Pumping)	33.2	gallons/1,000,000
135	Average Pumping Rate	0.1	gpd
136	Average Pumping Rate	0.005	gph
137	Maximum Pumping Rate	1.3	gpd
138	Maximum Pumping Rate	0.054	gph
139	55 Gallon Drum Storage at Average Conditions	438.5	days
140	Secondary Containment (Drum containment = 66 gal, Spill Containment = 132 gal, See attached spec sheets)	198.0	gallons
141	Pump Maximum Pumping Rate	0.21	gph
142	Pump Minimum Pumping Rate	0.002	gph
143	Pump Maximum Discharge Pressure	50	psig
	Effluent Parameters		
144	Effluent SBOD (Design Target)	5	mg/L
145	Effluent SBOD (Design Target)	0.4	lbs/day
146	Effluent NH3-N	18.0	mg/L
147	Effluent NH3-N	1.5	lbs/day
148	Effluent TSS	30	mg/L
149	Effluent TSS	2.5	lbs/day
150	E. Coli	130/240	mpn/100 mL

KEY NODI B

NPDES ID	Permit Name	County Name	Perm Feature ID-Limit Set	Mon. Period End Date	Parameter Desc	Param Cd - MLC - Season ID	Monitoring Location Desc	Worst % exced.	Quantity 1	Q1 DMR Value Unit Short Desc	Quantity 2	Q2 DMR Value Unit Short Desc	Limit Value - Quantity Units	Concentration 1	C1 DMR Value Unit Short Desc	Concentration 2	C2 DMR Value Unit Short Desc	Concentration 3	C3 DMR Value Unit Short Desc	Limit Value - Concentration Units	Effluent Vio. Exists
KY0080845	Great Oaks WWTF	McCracken	001-1	09/30/2019	Oxygen, dissolved [DO]	00300-1-0	Effluent Gross							8.30						mg/L	N
KY0080845	Great Oaks WWTF	McCracken	001-1	08/31/2019	Oxygen, dissolved [DO]	00300-1-0	Effluent Gross	6						6.60						mg/L	Y
KY0080845	Great Oaks WWTF	McCracken	001-1	07/31/2019	Oxygen, dissolved [DO]	00300-1-0	Effluent Gross													mg/L	N
KY0080845	Great Oaks WWTF	McCracken	001-1	06/30/2019	Oxygen, dissolved [DO]	00300-1-0	Effluent Gross													mg/L	N
KY0080845	Great Oaks WWTF	McCracken	001-1	05/31/2019	Oxygen, dissolved [DO]	00300-1-0	Effluent Gross													mg/L	N
KY0080845	Great Oaks WWTF	McCracken	001-1	04/30/2019	Oxygen, dissolved [DO]	00300-1-0	Effluent Gross													mg/L	N
KY0080845	Great Oaks WWTF	McCracken	001-1	03/31/2019	Oxygen, dissolved [DO]	00300-1-0	Effluent Gross							7.41	mg/L					mg/L	N
KY0080845	Great Oaks WWTF	McCracken	001-1	02/28/2019	Oxygen, dissolved [DO]	00300-1-0	Effluent Gross							8.07	mg/L					mg/L	N
KY0080845	Great Oaks WWTF	McCracken	001-1	01/31/2019	Oxygen, dissolved [DO]	00300-1-0	Effluent Gross							9.17	mg/L					mg/L	N
KY0080845	Great Oaks WWTF	McCracken	001-1	12/31/2018	Oxygen, dissolved [DO]	00300-1-0	Effluent Gross							9.25	mg/L					mg/L	N
KY0080845	Great Oaks WWTF	McCracken	001-1	11/30/2018	Oxygen, dissolved [DO]	00300-1-0	Effluent Gross							7.12	mg/L					mg/L	N
KY0080845	Great Oaks WWTF	McCracken	001-1	10/31/2018	Oxygen, dissolved [DO]	00300-1-0	Effluent Gross							9.38	mg/L					mg/L	N
KY0080845	Great Oaks WWTF	McCracken	001-1	09/30/2018	Oxygen, dissolved [DO]	00300-1-0	Effluent Gross							7.00	mg/L					mg/L	N
KY0080845	Great Oaks WWTF	McCracken	001-1	08/31/2018	Oxygen, dissolved [DO]	00300-1-0	Effluent Gross							7.01	mg/L					mg/L	N
KY0080845	Great Oaks WWTF	McCracken	001-1	07/31/2018	Oxygen, dissolved [DO]	00300-1-0	Effluent Gross	6						6.61	mg/L					mg/L	Y
KY0080845	Great Oaks WWTF	McCracken	001-1	06/30/2018	Oxygen, dissolved [DO]	00300-1-0	Effluent Gross	2						6.84	mg/L					mg/L	Y
KY0080845	Great Oaks WWTF	McCracken	001-1	05/31/2018	Oxygen, dissolved [DO]	00300-1-0	Effluent Gross	24						5.35	mg/L					mg/L	Y
KY0080845	Great Oaks WWTF	McCracken	001-1	04/30/2018	Oxygen, dissolved [DO]	00300-1-0	Effluent Gross													mg/L	N
KY0080845	Great Oaks WWTF	McCracken	001-1	03/31/2018	Oxygen, dissolved [DO]	00300-1-0	Effluent Gross	18						5.74	mg/L					mg/L	Y
KY0080845	Great Oaks WWTF	McCracken	001-1	02/28/2018	Oxygen, dissolved [DO]	00300-1-0	Effluent Gross							8.86	mg/L					mg/L	N
KY0080845	Great Oaks WWTF	McCracken	001-1	01/31/2018	Oxygen, dissolved [DO]	00300-1-0	Effluent Gross							11.40	mg/L					mg/L	N
KY0080845	Great Oaks WWTF	McCracken	001-1	12/31/2017	Oxygen, dissolved [DO]	00300-1-0	Effluent Gross							7.00	mg/L					mg/L	N
KY0080845	Great Oaks WWTF	McCracken	001-1	11/30/2017	Oxygen, dissolved [DO]	00300-1-0	Effluent Gross							7.50	mg/L					mg/L	N
KY0080845	Great Oaks WWTF	McCracken	001-1	10/31/2017	Oxygen, dissolved [DO]	00300-1-0	Effluent Gross							7.00	mg/L					mg/L	N
KY0080845	Great Oaks WWTF	McCracken	001-1	09/30/2017	Oxygen, dissolved [DO]	00300-1-0	Effluent Gross							7.00	mg/L					mg/L	N
KY0080845	Great Oaks WWTF	McCracken	001-1	08/31/2017	Oxygen, dissolved [DO]	00300-1-0	Effluent Gross							7.30	mg/L					mg/L	N
KY0080845	Great Oaks WWTF	McCracken	001-1	07/31/2017	Oxygen, dissolved [DO]	00300-1-0	Effluent Gross							7.30	mg/L					mg/L	N
KY0080845	Great Oaks WWTF	McCracken	001-1	06/30/2017	Oxygen, dissolved [DO]	00300-1-0	Effluent Gross							7.00	mg/L					mg/L	N
KY0080845	Great Oaks WWTF	McCracken	001-1	05/31/2017	Oxygen, dissolved [DO]	00300-1-0	Effluent Gross							7.00	mg/L					mg/L	N
KY0080845	Great Oaks WWTF	McCracken	001-1	04/30/2017	Oxygen, dissolved [DO]	00300-1-0	Effluent Gross							7.00	mg/L					mg/L	N
KY0080845	Great Oaks WWTF	McCracken	001-1	03/31/2017	Oxygen, dissolved [DO]	00300-1-0	Effluent Gross							7.20	mg/L					mg/L	N
KY0080845	Great Oaks WWTF	McCracken	001-1	02/28/2017	Oxygen, dissolved [DO]	00300-1-0	Effluent Gross							7.00	mg/L					mg/L	N
KY0080845	Great Oaks WWTF	McCracken	001-1	01/31/2017	Oxygen, dissolved [DO]	00300-1-0	Effluent Gross							7.20	mg/L					mg/L	N
KY0080845	Great Oaks WWTF	McCracken	001-1	12/31/2016	Oxygen, dissolved [DO]	00300-1-0	Effluent Gross							7.00	mg/L					mg/L	N
KY0080845	Great Oaks WWTF	McCracken	001-1	11/30/2016	Oxygen, dissolved [DO]	00300-1-0	Effluent Gross							7.00	mg/L					mg/L	N
KY0080845	Great Oaks WWTF	McCracken	001-1	10/31/2016	Oxygen, dissolved [DO]	00300-1-0	Effluent Gross							7.00	mg/L					mg/L	N
KY0080845	Great Oaks WWTF	McCracken	001-1	09/30/2016	Oxygen, dissolved [DO]	00300-1-0	Effluent Gross							7.00	mg/L					mg/L	N
KY0080845	Great Oaks WWTF	McCracken	001-1	08/31/2016	Oxygen, dissolved [DO]	00300-1-0	Effluent Gross							7.00	mg/L					mg/L	N
KY0080845	Great Oaks WWTF	McCracken	001-1	07/31/2016	Oxygen, dissolved [DO]	00300-1-0	Effluent Gross							7.30	mg/L					mg/L	N
KY0080845	Great Oaks WWTF	McCracken	001-1	06/30/2016	Oxygen, dissolved [DO]	00300-1-0	Effluent Gross							7.20	mg/L					mg/L	N
KY0080845	Great Oaks WWTF	McCracken	001-1	05/31/2016	Oxygen, dissolved [DO]	00300-1-0	Effluent Gross							7.20	mg/L					mg/L	N
KY0080845	Great Oaks WWTF	McCracken	001-1	04/30/2016	Oxygen, dissolved [DO]	00300-1-0	Effluent Gross							7.40	mg/L					mg/L	N
KY0080845	Great Oaks WWTF	McCracken	001-1	03/31/2016	Oxygen, dissolved [DO]	00300-1-0	Effluent Gross							7.00	mg/L					mg/L	N
KY0080845	Great Oaks WWTF	McCracken	001-1	02/29/2016	Oxygen, dissolved [DO]	00300-1-0	Effluent Gross							7.00	mg/L					mg/L	N
KY0080845	Great Oaks WWTF	McCracken	001-1	01/31/2016	Oxygen, dissolved [DO]	00300-1-0	Effluent Gross							7.00	mg/L					mg/L	N
KY0080845	Great Oaks WWTF	McCracken	001-1	12/31/2015	Oxygen, dissolved [DO]	00300-1-0	Effluent Gross							7.00	mg/L					mg/L	N
KY0080845	Great Oaks WWTF	McCracken	001-1	11/30/2015	Oxygen, dissolved [DO]	00300-1-0	Effluent Gross							7.50	mg/L					mg/L	N
KY0080845	Great Oaks WWTF	McCracken	001-1	10/31/2015	Oxygen, dissolved [DO]	00300-1-0	Effluent Gross							7.00	mg/L					mg/L	N
KY0080845	Great Oaks WWTF	McCracken	001-1	09/30/2015	Oxygen, dissolved [DO]	00300-1-0	Effluent Gross							7.40	mg/L					mg/L	N
KY0080845	Great Oaks WWTF	McCracken	001-1	08/31/2015	Oxygen, dissolved [DO]	00300-1-0	Effluent Gross							7.80	mg/L					mg/L	N
KY0080845	Great Oaks WWTF	McCracken	001-1	07/31/2015	Oxygen, dissolved [DO]	00300-1-0	Effluent Gross							7.00	mg/L					mg/L	N
KY0080845	Great Oaks WWTF	McCracken	001-1	06/30/2015	Oxygen, dissolved [DO]	00300-1-0	Effluent Gross							7.50	mg/L					mg/L	N
KY0080845	Great Oaks WWTF	McCracken	001-1	05/31/2015	Oxygen, dissolved [DO]	00300-1-0	Effluent Gross							7.50	mg/L					mg/L	N
KY0080845	Great Oaks WWTF	McCracken	001-1	04/30/2015	Oxygen, dissolved [DO]	00300-1-0	Effluent Gross							7.00	mg/L					mg/L	N
KY0080845	Great Oaks WWTF	McCracken	001-1	03/31/2015	Oxygen, dissolved [DO]	00300-1-0	Effluent Gross							7.40	mg/L					mg/L	N
KY0080845	Great Oaks WWTF	McCracken	001-1	02/28/2015	Oxygen, dissolved [DO]	00300-1-0	Effluent Gross							7.40	mg/L					mg/L	N
KY0080845	Great Oaks WWTF	McCracken	001-1	01/31/2015	Oxygen, dissolved [DO]	00300-1-0	Effluent Gross							8.20	mg/L					mg/L	N
KY0080845	Great Oaks WWTF	McCracken	001-1	12/31/2014	Oxygen, dissolved [DO]	00300-1-0	Effluent Gross							7.50	mg/L					mg/L	N
KY0080845	Great Oaks WWTF	McCracken	001-1	11/30/2014	Oxygen, dissolved [DO]	00300-1-0	Effluent Gross							7.40	mg/L					mg/L	N
KY0080845	Great Oaks WWTF	McCracken	001-1	10/31/2014	Oxygen, dissolved [DO]	00300-1-0	Effluent Gross							7.20	mg/L					mg/L	N
					Oxygen, dissolved [DO]								**Min Value**	**7.00**							
KY0080845	Great Oaks WWTF	McCracken	001-1	09/30/2019	pH	00400-1-0	Effluent Gross							8.30				8.30		SU	N
KY0080845	Great Oaks WWTF	McCracken	001-1	08/31/2019	pH	00400-1-0	Effluent Gross							7.80				7.80		SU	N
KY0080845	Great Oaks WWTF	McCracken	001-1	07/31/2019	pH	00400-1-0	Effluent Gross													SU	N
KY0080845	Great Oaks WWTF	McCracken	001-1	06/30/2019	pH	00400-1-0	Effluent Gross													SU	N
KY0080845	Great Oaks WWTF	McCracken	001-1	05/31/2019	pH	00400-1-0	Effluent Gross													SU	N
KY0080845	Great Oaks WWTF	McCracken	001-1	04/30/2019	pH	00400-1-0	Effluent Gross													SU	N
KY0080845	Great Oaks WWTF	McCracken	001-1	03/31/2019	pH	00400-1-0	Effluent Gross							8.08	SU					SU	N
KY0080845	Great Oaks WWTF	McCracken	001-1	03/31/2019	pH	00400-1-0	Effluent Gross											8.08	SU	SU	N
KY0080845	Great Oaks WWTF	McCracken	001-1	02/28/2019	pH	00400-1-0	Effluent Gross							7.21	SU					SU	N
KY0080845	Great Oaks WWTF	McCracken	001-1	02/28/2019	pH	00400-1-0	Effluent Gross											7.21	SU	SU	N
KY0080845	Great Oaks WWTF	McCracken	001-1	01/31/2019	pH	00400-1-0	Effluent Gross							7.44	SU					SU	N
KY0080845	Great Oaks WWTF	McCracken	001-1	01/31/2019	pH	00400-1-0	Effluent Gross											7.44	SU	SU	N
KY0080845	Great Oaks WWTF	McCracken	001-1	12/31/2018	pH	00400-1-0	Effluent Gross							7.38	SU					SU	N
KY0080845	Great Oaks WWTF	McCracken	001-1	12/31/2018	pH	00400-1-0	Effluent Gross											7.38	SU	SU	N
KY0080845	Great Oaks WWTF	McCracken	001-1	11/30/2018	pH	00400-1-0	Effluent Gross							7.71	SU					SU	N
KY0080845	Great Oaks WWTF	McCracken	001-1	11/30/2018	pH	00400-1-0	Effluent Gross											7.71	SU	SU	N
KY0080845	Great Oaks WWTF	McCracken	001-1	10/31/2018	pH	00400-1-0	Effluent Gross							6.85	SU					SU	N
KY0080845	Great Oaks WWTF	McCracken	001-1	10/31/2018	pH	00400-1-0	Effluent Gross											6.85	SU	SU	N
KY0080845	Great Oaks WWTF	McCracken	001-1	09/30/2018	pH	00400-1-0	Effluent Gross							7.12	SU					SU	N
KY0080845	Great Oaks WWTF	McCracken	001-1	09/30/2018	pH	00400-1-0	Effluent Gross											7.12	SU	SU	N
KY0080845	Great Oaks WWTF	McCracken	001-1	08/31/2018	pH	00400-1-0	Effluent Gross							7.32	SU					SU	N
KY0080845	Great Oaks WWTF	McCracken	001-1	08/31/2018	pH	00400-1-0	Effluent Gross											7.32	SU	SU	N
KY0080845	Great Oaks WWTF	McCracken	001-1	07/31/2018	pH	00400-1-0	Effluent Gross							7.43	SU					SU	N
KY0080845	Great Oaks WWTF	McCracken	001-1	07/31/2018	pH	00400-1-0	Effluent Gross											7.43	SU	SU	N
KY0080845	Great Oaks WWTF	McCracken	001-1	06/30/2018	pH	00400-1-0	Effluent Gross							7.26	SU					SU	N
KY0080845	Great Oaks WWTF	McCracken	001-1	06/30/2018	pH	00400-1-0	Effluent Gross											7.26	SU	SU	N
KY0080845	Great Oaks WWTF	McCracken	001-1	05/31/2018	pH	00400-1-0	Effluent Gross							7.21	SU					SU	N
KY0080845	Great Oaks WWTF	McCracken	001-1	05/31/2018	pH	00400-1-0	Effluent Gross											7.21	SU	SU	N
KY0080845	Great Oaks WWTF	McCracken	001-1	04/30/2018	pH	00400-1-0	Effluent Gross													SU	N
KY0080845	Great Oaks WWTF	McCracken	001-1	03/31/2018	pH	00400-1-0	Effluent Gross							6.78	SU					SU	N
KY0080845	Great Oaks WWTF	McCracken	001-1	03/31/2018	pH	00400-1-0	Effluent Gross											6.78	SU	SU	N
KY0080845	Great Oaks WWTF	McCracken	001-1	02/28/2018	pH	00400-1-0	Effluent Gross							7.42	SU					SU	N
KY0080845	Great Oaks WWTF	McCracken	001-1	02/28/2018	pH	00400-1-0	Effluent Gross											7.42	SU	SU	N
KY0080845	Great Oaks WWTF	McCracken	001-1	01/31/2018	pH	00400-1-0	Effluent Gross							7.05	SU					SU	N
KY0080845	Great Oaks WWTF	McCracken	001-1	01/31/2018	pH	00400-1-0	Effluent Gross											7.05	SU	SU	N
KY0080845	Great Oaks WWTF	McCracken	001-1	12/31/2017	pH	00400-1-0	Effluent Gross							67.00	SU					SU	N
KY0080845	Great Oaks WWTF	McCracken	001-1	12/31/2017	pH	00400-1-0	Effluent Gross											6.70	SU	SU	N
KY0080845	Great Oaks WWTF	McCracken	001-1	11/30/2017	pH	00400-1-0	Effluent Gross							65.00	SU					SU	N
KY0080845	Great Oaks WWTF	McCracken	001-1	11/30/2017	pH	00400-1-0	Effluent Gross											6.50	SU	SU	N
KY0080845	Great Oaks WWTF	McCracken	001-1	10/31/2017	pH	00400-1-0	Effluent Gross							7.20	SU					SU	N
KY0080845	Great Oaks WWTF	McCracken	001-1	10/31/2017	pH	00400-1-0	Effluent Gross											7.20	SU	SU	N
KY0080845	Great Oaks WWTF	McCracken	001-1	09/30/2017	pH	00400-1-0	Effluent Gross							6.70	SU					SU	N
KY0080845	Great Oaks WWTF	McCracken	001-1	09/30/2017	pH	00400-1-0	Effluent Gross											6.70	SU	SU	N
KY0080845	Great Oaks WWTF	McCracken	001-1	08/31/2017	pH	00400-1-0	Effluent Gross							6.50	SU					SU	N
KY0080845	Great Oaks WWTF	McCracken	001-1	08/31/2017	pH	00400-1-0	Effluent Gross											6.50	SU	SU	N
KY0080845	Great Oaks WWTF	McCracken	001-1	07/31/2017	pH	00400-1-0	Effluent Gross							6.70	SU					SU	N
KY0080845	Great Oaks WWTF	McCracken	001-1	07/31/2017	pH	00400-1-0	Effluent Gross											6.70	SU	SU	N

KY0080845	Great Oaks WWTF	McCracken	001-1	06/30/2017	pH	00400-1-0	Effluent Gross						7.20	SU					SU	N
KY0080845	Great Oaks WWTF	McCracken	001-1	06/30/2017	pH	00400-1-0	Effluent Gross										7.20	SU	SU	N
KY0080845	Great Oaks WWTF	McCracken	001-1	05/31/2017	pH	00400-1-0	Effluent Gross						8.10	SU					SU	N
KY0080845	Great Oaks WWTF	McCracken	001-1	05/31/2017	pH	00400-1-0	Effluent Gross										8.10	SU	SU	N
KY0080845	Great Oaks WWTF	McCracken	001-1	04/30/2017	pH	00400-1-0	Effluent Gross						8.10	SU					SU	N
KY0080845	Great Oaks WWTF	McCracken	001-1	04/30/2017	pH	00400-1-0	Effluent Gross										8.10	SU	SU	N
KY0080845	Great Oaks WWTF	McCracken	001-1	03/31/2017	pH	00400-1-0	Effluent Gross						8.10	SU					SU	N
KY0080845	Great Oaks WWTF	McCracken	001-1	03/31/2017	pH	00400-1-0	Effluent Gross										8.10	SU	SU	N
KY0080845	Great Oaks WWTF	McCracken	001-1	02/28/2017	pH	00400-1-0	Effluent Gross						6.50	SU					SU	N
KY0080845	Great Oaks WWTF	McCracken	001-1	02/28/2017	pH	00400-1-0	Effluent Gross										6.50	SU	SU	N
KY0080845	Great Oaks WWTF	McCracken	001-1	01/31/2017	pH	00400-1-0	Effluent Gross						6.80	SU					SU	N
KY0080845	Great Oaks WWTF	McCracken	001-1	01/31/2017	pH	00400-1-0	Effluent Gross										6.80	SU	SU	N
KY0080845	Great Oaks WWTF	McCracken	001-1	12/31/2016	pH	00400-1-0	Effluent Gross						6.80	SU					SU	N
KY0080845	Great Oaks WWTF	McCracken	001-1	12/31/2016	pH	00400-1-0	Effluent Gross										6.80	SU	SU	N
KY0080845	Great Oaks WWTF	McCracken	001-1	11/30/2016	pH	00400-1-0	Effluent Gross						7.40	SU					SU	N
KY0080845	Great Oaks WWTF	McCracken	001-1	11/30/2016	pH	00400-1-0	Effluent Gross										7.40	SU	SU	N
KY0080845	Great Oaks WWTF	McCracken	001-1	10/31/2016	pH	00400-1-0	Effluent Gross						6.40	SU					SU	N
KY0080845	Great Oaks WWTF	McCracken	001-1	10/31/2016	pH	00400-1-0	Effluent Gross										6.40	SU	SU	N
KY0080845	Great Oaks WWTF	McCracken	001-1	09/30/2016	pH	00400-1-0	Effluent Gross						7.10	SU					SU	N
KY0080845	Great Oaks WWTF	McCracken	001-1	09/30/2016	pH	00400-1-0	Effluent Gross										7.10	SU	SU	N
KY0080845	Great Oaks WWTF	McCracken	001-1	08/31/2016	pH	00400-1-0	Effluent Gross						8.10	SU					SU	N
KY0080845	Great Oaks WWTF	McCracken	001-1	08/31/2016	pH	00400-1-0	Effluent Gross										8.10	SU	SU	N
KY0080845	Great Oaks WWTF	McCracken	001-1	07/31/2016	pH	00400-1-0	Effluent Gross						7.80	SU					SU	N
KY0080845	Great Oaks WWTF	McCracken	001-1	07/31/2016	pH	00400-1-0	Effluent Gross										7.80	SU	SU	N
KY0080845	Great Oaks WWTF	McCracken	001-1	06/30/2016	pH	00400-1-0	Effluent Gross						6.90	SU					SU	N
KY0080845	Great Oaks WWTF	McCracken	001-1	06/30/2016	pH	00400-1-0	Effluent Gross										6.90	SU	SU	N
KY0080845	Great Oaks WWTF	McCracken	001-1	05/31/2016	pH	00400-1-0	Effluent Gross						6.70	SU					SU	N
KY0080845	Great Oaks WWTF	McCracken	001-1	05/31/2016	pH	00400-1-0	Effluent Gross										6.70	SU	SU	N
KY0080845	Great Oaks WWTF	McCracken	001-1	04/30/2016	pH	00400-1-0	Effluent Gross						7.60	SU					SU	N
KY0080845	Great Oaks WWTF	McCracken	001-1	04/30/2016	pH	00400-1-0	Effluent Gross										7.60	SU	SU	N
KY0080845	Great Oaks WWTF	McCracken	001-1	03/31/2016	pH	00400-1-0	Effluent Gross						6.70	SU					SU	N
KY0080845	Great Oaks WWTF	McCracken	001-1	03/31/2016	pH	00400-1-0	Effluent Gross										6.70	SU	SU	N
KY0080845	Great Oaks WWTF	McCracken	001-1	02/29/2016	pH	00400-1-0	Effluent Gross						6.70	SU					SU	N
KY0080845	Great Oaks WWTF	McCracken	001-1	02/29/2016	pH	00400-1-0	Effluent Gross										6.70	SU	SU	N
KY0080845	Great Oaks WWTF	McCracken	001-1	01/31/2016	pH	00400-1-0	Effluent Gross						6.70	SU					SU	N
KY0080845	Great Oaks WWTF	McCracken	001-1	01/31/2016	pH	00400-1-0	Effluent Gross										6.70	SU	SU	N
KY0080845	Great Oaks WWTF	McCracken	001-1	12/31/2015	pH	00400-1-0	Effluent Gross						6.70	SU					SU	N
KY0080845	Great Oaks WWTF	McCracken	001-1	12/31/2015	pH	00400-1-0	Effluent Gross										6.70	SU	SU	N
KY0080845	Great Oaks WWTF	McCracken	001-1	11/30/2015	pH	00400-1-0	Effluent Gross						6.50	SU					SU	N
KY0080845	Great Oaks WWTF	McCracken	001-1	11/30/2015	pH	00400-1-0	Effluent Gross										6.50	SU	SU	N
KY0080845	Great Oaks WWTF	McCracken	001-1	10/31/2015	pH	00400-1-0	Effluent Gross						7.40	SU					SU	N
KY0080845	Great Oaks WWTF	McCracken	001-1	10/31/2015	pH	00400-1-0	Effluent Gross										7.40	SU	SU	N
KY0080845	Great Oaks WWTF	McCracken	001-1	09/30/2015	pH	00400-1-0	Effluent Gross						6.70	SU					SU	N
KY0080845	Great Oaks WWTF	McCracken	001-1	09/30/2015	pH	00400-1-0	Effluent Gross										6.70	SU	SU	N
KY0080845	Great Oaks WWTF	McCracken	001-1	08/31/2015	pH	00400-1-0	Effluent Gross						6.70	SU					SU	N
KY0080845	Great Oaks WWTF	McCracken	001-1	08/31/2015	pH	00400-1-0	Effluent Gross										6.70	SU	SU	N
KY0080845	Great Oaks WWTF	McCracken	001-1	07/31/2015	pH	00400-1-0	Effluent Gross						6.70	SU					SU	N
KY0080845	Great Oaks WWTF	McCracken	001-1	07/31/2015	pH	00400-1-0	Effluent Gross										6.70	SU	SU	N
KY0080845	Great Oaks WWTF	McCracken	001-1	06/30/2015	pH	00400-1-0	Effluent Gross						7.40	SU					SU	N
KY0080845	Great Oaks WWTF	McCracken	001-1	06/30/2015	pH	00400-1-0	Effluent Gross										7.40	SU	SU	N
KY0080845	Great Oaks WWTF	McCracken	001-1	05/31/2015	pH	00400-1-0	Effluent Gross						6.80	SU					SU	N
KY0080845	Great Oaks WWTF	McCracken	001-1	05/31/2015	pH	00400-1-0	Effluent Gross										6.80	SU	SU	N
KY0080845	Great Oaks WWTF	McCracken	001-1	04/30/2015	pH	00400-1-0	Effluent Gross						6.40	SU					SU	N
KY0080845	Great Oaks WWTF	McCracken	001-1	04/30/2015	pH	00400-1-0	Effluent Gross										6.40	SU	SU	N
KY0080845	Great Oaks WWTF	McCracken	001-1	03/31/2015	pH	00400-1-0	Effluent Gross						6.80	SU					SU	N
KY0080845	Great Oaks WWTF	McCracken	001-1	03/31/2015	pH	00400-1-0	Effluent Gross										6.80	SU	SU	N
KY0080845	Great Oaks WWTF	McCracken	001-1	02/28/2015	pH	00400-1-0	Effluent Gross						7.10	SU					SU	N
KY0080845	Great Oaks WWTF	McCracken	001-1	02/28/2015	pH	00400-1-0	Effluent Gross										7.10	SU	SU	N
KY0080845	Great Oaks WWTF	McCracken	001-1	01/31/2015	pH	00400-1-0	Effluent Gross						6.90	SU					SU	N
KY0080845	Great Oaks WWTF	McCracken	001-1	01/31/2015	pH	00400-1-0	Effluent Gross										6.90	SU	SU	N
KY0080845	Great Oaks WWTF	McCracken	001-1	12/31/2014	pH	00400-1-0	Effluent Gross						6.40	SU					SU	N
KY0080845	Great Oaks WWTF	McCracken	001-1	12/31/2014	pH	00400-1-0	Effluent Gross										6.40	SU	SU	N
KY0080845	Great Oaks WWTF	McCracken	001-1	11/30/2014	pH	00400-1-0	Effluent Gross						7.12	SU					SU	N
KY0080845	Great Oaks WWTF	McCracken	001-1	11/30/2014	pH	00400-1-0	Effluent Gross										7.12	SU	SU	N
KY0080845	Great Oaks WWTF	McCracken	001-1	10/31/2014	pH	00400-1-0	Effluent Gross						6.50	SU					SU	N
KY0080845	Great Oaks WWTF	McCracken	001-1	10/31/2014	pH	00400-1-0	Effluent Gross										6.50	SU	SU	N
					pH							**Min Value**	**6.40**			**Max Value**	**8.30**			
KY0080845	Great Oaks WWTF	McCracken	001-1	09/30/2019	Solids, total suspended	00530-1-0	Effluent Gross		1.000		1.000		lb/d							N
KY0080845	Great Oaks WWTF	McCracken	001-1	09/30/2019	Solids, total suspended	00530-1-0	Effluent Gross									3.00		3.00	mg/L	N
KY0080845	Great Oaks WWTF	McCracken	001-1	08/31/2019	Solids, total suspended	00530-1-0	Effluent Gross		3.000		3.000		lb/d							N
KY0080845	Great Oaks WWTF	McCracken	001-1	08/31/2019	Solids, total suspended	00530-1-0	Effluent Gross									11.00		11.00	mg/L	N
KY0080845	Great Oaks WWTF	McCracken	001-1	07/31/2019	Solids, total suspended	00530-1-0	Effluent Gross						lb/d							N
KY0080845	Great Oaks WWTF	McCracken	001-1	07/31/2019	Solids, total suspended	00530-1-0	Effluent Gross												mg/L	N
KY0080845	Great Oaks WWTF	McCracken	001-1	06/30/2019	Solids, total suspended	00530-1-0	Effluent Gross						lb/d							N
KY0080845	Great Oaks WWTF	McCracken	001-1	06/30/2019	Solids, total suspended	00530-1-0	Effluent Gross												mg/L	N
KY0080845	Great Oaks WWTF	McCracken	001-1	05/31/2019	Solids, total suspended	00530-1-0	Effluent Gross						lb/d							N
KY0080845	Great Oaks WWTF	McCracken	001-1	05/31/2019	Solids, total suspended	00530-1-0	Effluent Gross												mg/L	N
KY0080845	Great Oaks WWTF	McCracken	001-1	04/30/2019	Solids, total suspended	00530-1-0	Effluent Gross						lb/d							N
KY0080845	Great Oaks WWTF	McCracken	001-1	04/30/2019	Solids, total suspended	00530-1-0	Effluent Gross												mg/L	N
KY0080845	Great Oaks WWTF	McCracken	001-1	03/31/2019	Solids, total suspended	00530-1-0	Effluent Gross		2.335	lb/d			lb/d							N
KY0080845	Great Oaks WWTF	McCracken	001-1	03/31/2019	Solids, total suspended	00530-1-0	Effluent Gross				2.335	lb/d	lb/d							N
KY0080845	Great Oaks WWTF	McCracken	001-1	03/31/2019	Solids, total suspended	00530-1-0	Effluent Gross									8.00	mg/L		mg/L	N
KY0080845	Great Oaks WWTF	McCracken	001-1	03/31/2019	Solids, total suspended	00530-1-0	Effluent Gross											8.00	mg/L	N
KY0080845	Great Oaks WWTF	McCracken	001-1	02/28/2019	Solids, total suspended	00530-1-0	Effluent Gross		1.459	lb/d			lb/d							N
KY0080845	Great Oaks WWTF	McCracken	001-1	02/28/2019	Solids, total suspended	00530-1-0	Effluent Gross				1.459	lb/d	lb/d							N
KY0080845	Great Oaks WWTF	McCracken	001-1	02/28/2019	Solids, total suspended	00530-1-0	Effluent Gross									5.00	mg/L		mg/L	N
KY0080845	Great Oaks WWTF	McCracken	001-1	02/28/2019	Solids, total suspended	00530-1-0	Effluent Gross											5.00	mg/L	N
KY0080845	Great Oaks WWTF	McCracken	001-1	01/31/2019	Solids, total suspended	00530-1-0	Effluent Gross		9.257	lb/d			lb/d							N
KY0080845	Great Oaks WWTF	McCracken	001-1	01/31/2019	Solids, total suspended	00530-1-0	Effluent Gross				9.257	lb/d	lb/d							N
KY0080845	Great Oaks WWTF	McCracken	001-1	01/31/2019	Solids, total suspended	00530-1-0	Effluent Gross	23								37.00	mg/L		mg/L	Y
KY0080845	Great Oaks WWTF	McCracken	001-1	01/31/2019	Solids, total suspended	00530-1-0	Effluent Gross											37.00	mg/L	N
KY0080845	Great Oaks WWTF	McCracken	001-1	12/31/2018	Solids, total suspended	00530-1-0	Effluent Gross		8.757	lb/d			lb/d							N
KY0080845	Great Oaks WWTF	McCracken	001-1	12/31/2018	Solids, total suspended	00530-1-0	Effluent Gross				8.757	lb/d	lb/d							N
KY0080845	Great Oaks WWTF	McCracken	001-1	12/31/2018	Solids, total suspended	00530-1-0	Effluent Gross									30.00	mg/L		mg/L	N
KY0080845	Great Oaks WWTF	McCracken	001-1	12/31/2018	Solids, total suspended	00530-1-0	Effluent Gross											30.00	mg/L	N
KY0080845	Great Oaks WWTF	McCracken	001-1	11/30/2018	Solids, total suspended	00530-1-0	Effluent Gross		9.107	lb/d			lb/d							N
KY0080845	Great Oaks WWTF	McCracken	001-1	11/30/2018	Solids, total suspended	00530-1-0	Effluent Gross				9.107	lb/d	lb/d							N
KY0080845	Great Oaks WWTF	McCracken	001-1	11/30/2018	Solids, total suspended	00530-1-0	Effluent Gross	30								39.00	mg/L		mg/L	Y
KY0080845	Great Oaks WWTF	McCracken	001-1	11/30/2018	Solids, total suspended	00530-1-0	Effluent Gross											39.00	mg/L	N
KY0080845	Great Oaks WWTF	McCracken	001-1	10/31/2018	Solids, total suspended	00530-1-0	Effluent Gross		0.938	lb/d			lb/d							N
KY0080845	Great Oaks WWTF	McCracken	001-1	10/31/2018	Solids, total suspended	00530-1-0	Effluent Gross				0.938	lb/d	lb/d							N
KY0080845	Great Oaks WWTF	McCracken	001-1	10/31/2018	Solids, total suspended	00530-1-0	Effluent Gross									3.00	mg/L		mg/L	N
KY0080845	Great Oaks WWTF	McCracken	001-1	10/31/2018	Solids, total suspended	00530-1-0	Effluent Gross											3.00	mg/L	N
KY0080845	Great Oaks WWTF	McCracken	001-1	09/30/2018	Solids, total suspended	00530-1-0	Effluent Gross		1.626	lb/d			lb/d							N
KY0080845	Great Oaks WWTF	McCracken	001-1	09/30/2018	Solids, total suspended	00530-1-0	Effluent Gross				1.626	lb/d	lb/d							N
KY0080845	Great Oaks WWTF	McCracken	001-1	09/30/2018	Solids, total suspended	00530-1-0	Effluent Gross									3.00	mg/L		mg/L	N
KY0080845	Great Oaks WWTF	McCracken	001-1	09/30/2018	Solids, total suspended	00530-1-0	Effluent Gross											3.00	mg/L	N
KY0080845	Great Oaks WWTF	McCracken	001-1	08/31/2018	Solids, total suspended	00530-1-0	Effluent Gross		1.634	lb/d			lb/d							N
KY0080845	Great Oaks WWTF	McCracken	001-1	08/31/2018	Solids, total suspended	00530-1-0	Effluent Gross				1.634	lb/d	lb/d							N
KY0080845	Great Oaks WWTF	McCracken	001-1	08/31/2018	Solids, total suspended	00530-1-0	Effluent Gross									7.00	mg/L		mg/L	N
KY0080845	Great Oaks WWTF	McCracken	001-1	08/31/2018	Solids, total suspended	00530-1-0	Effluent Gross											7.00	mg/L	N
KY0080845	Great Oaks WWTF	McCracken	001-1	07/31/2018	Solids, total suspended	00530-1-0	Effluent Gross		1.042	lb/d			lb/d							N

KY0080845	Great Oaks WWTF	McCracken	001-1	07/31/2018	Solids, total suspended	00530-1-0	Effluent Gross				1.042	lb/d	lb/d							N
KY0080845	Great Oaks WWTF	McCracken	001-1	07/31/2018	Solids, total suspended	00530-1-0	Effluent Gross									5.00	mg/L			mg/L	N
KY0080845	Great Oaks WWTF	McCracken	001-1	07/31/2018	Solids, total suspended	00530-1-0	Effluent Gross											5.00	mg/L	mg/L	N
KY0080845	Great Oaks WWTF	McCracken	001-1	06/30/2018	Solids, total suspended	00530-1-0	Effluent Gross		1.042	lb/d			lb/d								N
KY0080845	Great Oaks WWTF	McCracken	001-1	06/30/2018	Solids, total suspended	00530-1-0	Effluent Gross				1.042	lb/d	lb/d								N
KY0080845	Great Oaks WWTF	McCracken	001-1	06/30/2018	Solids, total suspended	00530-1-0	Effluent Gross									5.00	mg/L			mg/L	N
KY0080845	Great Oaks WWTF	McCracken	001-1	06/30/2018	Solids, total suspended	00530-1-0	Effluent Gross											5.00	mg/L	mg/L	N
KY0080845	Great Oaks WWTF	McCracken	001-1	05/31/2018	Solids, total suspended	00530-1-0	Effluent Gross		1.751	lb/d			lb/d								N
KY0080845	Great Oaks WWTF	McCracken	001-1	05/31/2018	Solids, total suspended	00530-1-0	Effluent Gross				1.751	lb/d	lb/d								N
KY0080845	Great Oaks WWTF	McCracken	001-1	05/31/2018	Solids, total suspended	00530-1-0	Effluent Gross									7.00	mg/L			mg/L	N
KY0080845	Great Oaks WWTF	McCracken	001-1	05/31/2018	Solids, total suspended	00530-1-0	Effluent Gross											7.00	mg/L	mg/L	N
KY0080845	Great Oaks WWTF	McCracken	001-1	04/30/2018	Solids, total suspended	00530-1-0	Effluent Gross						lb/d								N
KY0080845	Great Oaks WWTF	McCracken	001-1	04/30/2018	Solids, total suspended	00530-1-0	Effluent Gross													mg/L	N
KY0080845	Great Oaks WWTF	McCracken	001-1	03/31/2018	Solids, total suspended	00530-1-0	Effluent Gross		12.000	lb/d			lb/d								N
KY0080845	Great Oaks WWTF	McCracken	001-1	03/31/2018	Solids, total suspended	00530-1-0	Effluent Gross				12.000	lb/d	lb/d								N
KY0080845	Great Oaks WWTF	McCracken	001-1	03/31/2018	Solids, total suspended	00530-1-0	Effluent Gross	60								48.00	mg/L			mg/L	Y
KY0080845	Great Oaks WWTF	McCracken	001-1	03/31/2018	Solids, total suspended	00530-1-0	Effluent Gross	7										48.00	mg/L	mg/L	Y
KY0080845	Great Oaks WWTF	McCracken	001-1	02/28/2018	Solids, total suspended	00530-1-0	Effluent Gross		2.126	lb/d			lb/d								N
KY0080845	Great Oaks WWTF	McCracken	001-1	02/28/2018	Solids, total suspended	00530-1-0	Effluent Gross				2.126	lb/d	lb/d								N
KY0080845	Great Oaks WWTF	McCracken	001-1	02/28/2018	Solids, total suspended	00530-1-0	Effluent Gross									5.00	mg/L			mg/L	N
KY0080845	Great Oaks WWTF	McCracken	001-1	02/28/2018	Solids, total suspended	00530-1-0	Effluent Gross											5.00	mg/L	mg/L	N
KY0080845	Great Oaks WWTF	McCracken	001-1	01/31/2018	Solids, total suspended	00530-1-0	Effluent Gross		11.280	lb/d			lb/d								N
KY0080845	Great Oaks WWTF	McCracken	001-1	01/31/2018	Solids, total suspended	00530-1-0	Effluent Gross				11.280	lb/d	lb/d								N
KY0080845	Great Oaks WWTF	McCracken	001-1	01/31/2018	Solids, total suspended	00530-1-0	Effluent Gross	37								41.00	mg/L			mg/L	Y
KY0080845	Great Oaks WWTF	McCracken	001-1	01/31/2018	Solids, total suspended	00530-1-0	Effluent Gross											41.00	mg/L	mg/L	N
KY0080845	Great Oaks WWTF	McCracken	001-1	12/31/2017	Solids, total suspended	00530-1-0	Effluent Gross		1.251	lb/d			lb/d								N
KY0080845	Great Oaks WWTF	McCracken	001-1	12/31/2017	Solids, total suspended	00530-1-0	Effluent Gross				1.251	lb/d	lb/d								N
KY0080845	Great Oaks WWTF	McCracken	001-1	12/31/2017	Solids, total suspended	00530-1-0	Effluent Gross									5.00	mg/L			mg/L	N
KY0080845	Great Oaks WWTF	McCracken	001-1	12/31/2017	Solids, total suspended	00530-1-0	Effluent Gross											5.00	mg/L	mg/L	N
KY0080845	Great Oaks WWTF	McCracken	001-1	11/30/2017	Solids, total suspended	00530-1-0	Effluent Gross		2.752	lb/d			lb/d								N
KY0080845	Great Oaks WWTF	McCracken	001-1	11/30/2017	Solids, total suspended	00530-1-0	Effluent Gross				2.752	lb/d	lb/d								N
KY0080845	Great Oaks WWTF	McCracken	001-1	11/30/2017	Solids, total suspended	00530-1-0	Effluent Gross									10.00	mg/L			mg/L	N
KY0080845	Great Oaks WWTF	McCracken	001-1	11/30/2017	Solids, total suspended	00530-1-0	Effluent Gross											10.00	mg/L	mg/L	N
KY0080845	Great Oaks WWTF	McCracken	001-1	10/31/2017	Solids, total suspended	00530-1-0	Effluent Gross		1.042	lb/d			lb/d								N
KY0080845	Great Oaks WWTF	McCracken	001-1	10/31/2017	Solids, total suspended	00530-1-0	Effluent Gross				1.042	lb/d	lb/d								N
KY0080845	Great Oaks WWTF	McCracken	001-1	10/31/2017	Solids, total suspended	00530-1-0	Effluent Gross									5.00	mg/L			mg/L	N
KY0080845	Great Oaks WWTF	McCracken	001-1	10/31/2017	Solids, total suspended	00530-1-0	Effluent Gross											5.00	mg/L	mg/L	N
KY0080845	Great Oaks WWTF	McCracken	001-1	09/30/2017	Solids, total suspended	00530-1-0	Effluent Gross		2.001	lb/d			lb/d								N
KY0080845	Great Oaks WWTF	McCracken	001-1	09/30/2017	Solids, total suspended	00530-1-0	Effluent Gross				2.001	lb/d	lb/d								N
KY0080845	Great Oaks WWTF	McCracken	001-1	09/30/2017	Solids, total suspended	00530-1-0	Effluent Gross									8.00	mg/L			mg/L	N
KY0080845	Great Oaks WWTF	McCracken	001-1	09/30/2017	Solids, total suspended	00530-1-0	Effluent Gross											8.00	mg/L	mg/L	N
KY0080845	Great Oaks WWTF	McCracken	001-1	08/31/2017	Solids, total suspended	00530-1-0	Effluent Gross		2.777	lb/d			lb/d								N
KY0080845	Great Oaks WWTF	McCracken	001-1	08/31/2017	Solids, total suspended	00530-1-0	Effluent Gross				2.777	lb/d	lb/d								N
KY0080845	Great Oaks WWTF	McCracken	001-1	08/31/2017	Solids, total suspended	00530-1-0	Effluent Gross									9.00	mg/L			mg/L	N
KY0080845	Great Oaks WWTF	McCracken	001-1	08/31/2017	Solids, total suspended	00530-1-0	Effluent Gross											9.00	mg/L	mg/L	N
KY0080845	Great Oaks WWTF	McCracken	001-1	07/31/2017	Solids, total suspended	00530-1-0	Effluent Gross		1.668	lb/d			lb/d								N
KY0080845	Great Oaks WWTF	McCracken	001-1	07/31/2017	Solids, total suspended	00530-1-0	Effluent Gross				1.668	lb/d	lb/d								N
KY0080845	Great Oaks WWTF	McCracken	001-1	07/31/2017	Solids, total suspended	00530-1-0	Effluent Gross									10.00	mg/L			mg/L	N
KY0080845	Great Oaks WWTF	McCracken	001-1	07/31/2017	Solids, total suspended	00530-1-0	Effluent Gross											10.00	mg/L	mg/L	N
KY0080845	Great Oaks WWTF	McCracken	001-1	06/30/2017	Solids, total suspended	00530-1-0	Effluent Gross		1.043	lb/d			lb/d								N
KY0080845	Great Oaks WWTF	McCracken	001-1	06/30/2017	Solids, total suspended	00530-1-0	Effluent Gross				1.043	lb/d	lb/d								N
KY0080845	Great Oaks WWTF	McCracken	001-1	06/30/2017	Solids, total suspended	00530-1-0	Effluent Gross									5.00	mg/L			mg/L	N
KY0080845	Great Oaks WWTF	McCracken	001-1	06/30/2017	Solids, total suspended	00530-1-0	Effluent Gross											5.00	mg/L	mg/L	N
KY0080845	Great Oaks WWTF	McCracken	001-1	05/31/2017	Solids, total suspended	00530-1-0	Effluent Gross		1.251	lb/d			lb/d								N
KY0080845	Great Oaks WWTF	McCracken	001-1	05/31/2017	Solids, total suspended	00530-1-0	Effluent Gross				1.251	lb/d	lb/d								N
KY0080845	Great Oaks WWTF	McCracken	001-1	05/31/2017	Solids, total suspended	00530-1-0	Effluent Gross									5.00	mg/L			mg/L	N
KY0080845	Great Oaks WWTF	McCracken	001-1	05/31/2017	Solids, total suspended	00530-1-0	Effluent Gross											5.00	mg/L	mg/L	N
KY0080845	Great Oaks WWTF	McCracken	001-1	04/30/2017	Solids, total suspended	00530-1-0	Effluent Gross		1.543	lb/d			lb/d								N
KY0080845	Great Oaks WWTF	McCracken	001-1	04/30/2017	Solids, total suspended	00530-1-0	Effluent Gross				1.543	lb/d	lb/d			5.00	mg/L			mg/L	N
KY0080845	Great Oaks WWTF	McCracken	001-1	04/30/2017	Solids, total suspended	00530-1-0	Effluent Gross											5.00	mg/L	mg/L	N
KY0080845	Great Oaks WWTF	McCracken	001-1	03/31/2017	Solids, total suspended	00530-1-0	Effluent Gross		1.876	lb/d			lb/d								N
KY0080845	Great Oaks WWTF	McCracken	001-1	03/31/2017	Solids, total suspended	00530-1-0	Effluent Gross				1.876	lb/d	lb/d								N
KY0080845	Great Oaks WWTF	McCracken	001-1	03/31/2017	Solids, total suspended	00530-1-0	Effluent Gross									5.00	mg/L			mg/L	N
KY0080845	Great Oaks WWTF	McCracken	001-1	03/31/2017	Solids, total suspended	00530-1-0	Effluent Gross											5.00	mg/L	mg/L	N
KY0080845	Great Oaks WWTF	McCracken	001-1	02/28/2017	Solids, total suspended	00530-1-0	Effluent Gross		1.251	lb/d			lb/d								N
KY0080845	Great Oaks WWTF	McCracken	001-1	02/28/2017	Solids, total suspended	00530-1-0	Effluent Gross				1.251	lb/d	lb/d								N
KY0080845	Great Oaks WWTF	McCracken	001-1	02/28/2017	Solids, total suspended	00530-1-0	Effluent Gross									5.00	mg/L			mg/L	N
KY0080845	Great Oaks WWTF	McCracken	001-1	02/28/2017	Solids, total suspended	00530-1-0	Effluent Gross											5.00	mg/L	mg/L	N
KY0080845	Great Oaks WWTF	McCracken	001-1	01/31/2017	Solids, total suspended	00530-1-0	Effluent Gross		1.459	lb/d			lb/d								N
KY0080845	Great Oaks WWTF	McCracken	001-1	01/31/2017	Solids, total suspended	00530-1-0	Effluent Gross				1.459	lb/d	lb/d								N
KY0080845	Great Oaks WWTF	McCracken	001-1	01/31/2017	Solids, total suspended	00530-1-0	Effluent Gross									5.00	mg/L			mg/L	N
KY0080845	Great Oaks WWTF	McCracken	001-1	01/31/2017	Solids, total suspended	00530-1-0	Effluent Gross											5.00	mg/L	mg/L	N
KY0080845	Great Oaks WWTF	McCracken	001-1	12/31/2016	Solids, total suspended	00530-1-0	Effluent Gross		1.125	lb/d			lb/d								N
KY0080845	Great Oaks WWTF	McCracken	001-1	12/31/2016	Solids, total suspended	00530-1-0	Effluent Gross				1.125	lb/d	lb/d								N
KY0080845	Great Oaks WWTF	McCracken	001-1	12/31/2016	Solids, total suspended	00530-1-0	Effluent Gross									5.00	mg/L			mg/L	N
KY0080845	Great Oaks WWTF	McCracken	001-1	12/31/2016	Solids, total suspended	00530-1-0	Effluent Gross											5.00	mg/L	mg/L	N
KY0080845	Great Oaks WWTF	McCracken	001-1	11/30/2016	Solids, total suspended	00530-1-0	Effluent Gross		2.085	lb/d			lb/d								N
KY0080845	Great Oaks WWTF	McCracken	001-1	11/30/2016	Solids, total suspended	00530-1-0	Effluent Gross				2.085	lb/d	lb/d								N
KY0080845	Great Oaks WWTF	McCracken	001-1	11/30/2016	Solids, total suspended	00530-1-0	Effluent Gross									5.00	mg/L			mg/L	N
KY0080845	Great Oaks WWTF	McCracken	001-1	11/30/2016	Solids, total suspended	00530-1-0	Effluent Gross											5.00	mg/L	mg/L	N
KY0080845	Great Oaks WWTF	McCracken	001-1	10/31/2016	Solids, total suspended	00530-1-0	Effluent Gross		1.459	lb/d			lb/d								N
KY0080845	Great Oaks WWTF	McCracken	001-1	10/31/2016	Solids, total suspended	00530-1-0	Effluent Gross				1.459	lb/d	lb/d								N
KY0080845	Great Oaks WWTF	McCracken	001-1	10/31/2016	Solids, total suspended	00530-1-0	Effluent Gross									5.00	mg/L			mg/L	N
KY0080845	Great Oaks WWTF	McCracken	001-1	10/31/2016	Solids, total suspended	00530-1-0	Effluent Gross											5.00	mg/L	mg/L	N
KY0080845	Great Oaks WWTF	McCracken	001-1	09/30/2016	Solids, total suspended	00530-1-0	Effluent Gross		1.459	lb/d			lb/d								N
KY0080845	Great Oaks WWTF	McCracken	001-1	09/30/2016	Solids, total suspended	00530-1-0	Effluent Gross				1.459	lb/d	lb/d								N
KY0080845	Great Oaks WWTF	McCracken	001-1	09/30/2016	Solids, total suspended	00530-1-0	Effluent Gross									5.00	mg/L			mg/L	N
KY0080845	Great Oaks WWTF	McCracken	001-1	09/30/2016	Solids, total suspended	00530-1-0	Effluent Gross											5.00	mg/L	mg/L	N
KY0080845	Great Oaks WWTF	McCracken	001-1	08/31/2016	Solids, total suspended	00530-1-0	Effluent Gross		1.042	lb/d			lb/d								N
KY0080845	Great Oaks WWTF	McCracken	001-1	08/31/2016	Solids, total suspended	00530-1-0	Effluent Gross				1.042	lb/d	lb/d								N
KY0080845	Great Oaks WWTF	McCracken	001-1	08/31/2016	Solids, total suspended	00530-1-0	Effluent Gross									5.00	mg/L			mg/L	N
KY0080845	Great Oaks WWTF	McCracken	001-1	08/31/2016	Solids, total suspended	00530-1-0	Effluent Gross											5.00	mg/L	mg/L	N
KY0080845	Great Oaks WWTF	McCracken	001-1	07/31/2016	Solids, total suspended	00530-1-0	Effluent Gross		3.210	lb/d			lb/d								N
KY0080845	Great Oaks WWTF	McCracken	001-1	07/31/2016	Solids, total suspended	00530-1-0	Effluent Gross				3.210	lb/d	lb/d								N
KY0080845	Great Oaks WWTF	McCracken	001-1	07/31/2016	Solids, total suspended	00530-1-0	Effluent Gross									7.00	mg/L			mg/L	N
KY0080845	Great Oaks WWTF	McCracken	001-1	07/31/2016	Solids, total suspended	00530-1-0	Effluent Gross											7.00	mg/L	mg/L	N
KY0080845	Great Oaks WWTF	McCracken	001-1	06/30/2016	Solids, total suspended	00530-1-0	Effluent Gross		1.459	lb/d			lb/d								N
KY0080845	Great Oaks WWTF	McCracken	001-1	06/30/2016	Solids, total suspended	00530-1-0	Effluent Gross				1.459	lb/d	lb/d								N
KY0080845	Great Oaks WWTF	McCracken	001-1	06/30/2016	Solids, total suspended	00530-1-0	Effluent Gross									5.00	mg/L			mg/L	N
KY0080845	Great Oaks WWTF	McCracken	001-1	06/30/2016	Solids, total suspended	00530-1-0	Effluent Gross											5.00	mg/L	mg/L	N
KY0080845	Great Oaks WWTF	McCracken	001-1	05/31/2016	Solids, total suspended	00530-1-0	Effluent Gross		1.668	lb/d			lb/d								N
KY0080845	Great Oaks WWTF	McCracken	001-1	05/31/2016	Solids, total suspended	00530-1-0	Effluent Gross				1.668	lb/d	lb/d								N
KY0080845	Great Oaks WWTF	McCracken	001-1	05/31/2016	Solids, total suspended	00530-1-0	Effluent Gross									5.00	mg/L			mg/L	N
KY0080845	Great Oaks WWTF	McCracken	001-1	05/31/2016	Solids, total suspended	00530-1-0	Effluent Gross											5.00	mg/L	mg/L	N
KY0080845	Great Oaks WWTF	McCracken	001-1	04/30/2016	Solids, total suspended	00530-1-0	Effluent Gross		2.085	lb/d			lb/d								N
KY0080845	Great Oaks WWTF	McCracken	001-1	04/30/2016	Solids, total suspended	00530-1-0	Effluent Gross				2.085	lb/d	lb/d								N
KY0080845	Great Oaks WWTF	McCracken	001-1	04/30/2016	Solids, total suspended	00530-1-0	Effluent Gross									5.00	mg/L			mg/L	N
KY0080845	Great Oaks WWTF	McCracken	001-1	04/30/2016	Solids, total suspended	00530-1-0	Effluent Gross											5.00	mg/L	mg/L	N
KY0080845	Great Oaks WWTF	McCracken	001-1	03/31/2016	Solids, total suspended	00530-1-0	Effluent Gross		2.085	lb/d			lb/d								N
KY0080845	Great Oaks WWTF	McCracken	001-1	03/31/2016	Solids, total suspended	00530-1-0	Effluent Gross				2.085	lb/d	lb/d								N
KY0080845	Great Oaks WWTF	McCracken	001-1	03/31/2016	Solids, total suspended	00530-1-0	Effluent Gross									5.00	mg/L			mg/L	N
KY0080845	Great Oaks WWTF	McCracken	001-1	03/31/2016	Solids, total suspended	00530-1-0	Effluent Gross											5.00	mg/L	mg/L	N
KY0080845	Great Oaks WWTF	McCracken	001-1	02/29/2016	Solids, total suspended	00530-1-0	Effluent Gross		5.004	lb/d			lb/d								N

KY0080845	Great Oaks WWTF	McCracken	001-1	02/29/2016	Solids, total suspended	00530-1-0	Effluent Gross				5.004	lb/d	lb/d							N
KY0080845	Great Oaks WWTF	McCracken	001-1	02/29/2016	Solids, total suspended	00530-1-0	Effluent Gross									15.00	mg/L			mg/L	N
KY0080845	Great Oaks WWTF	McCracken	001-1	02/29/2016	Solids, total suspended	00530-1-0	Effluent Gross											15.00	mg/L	mg/L	N
KY0080845	Great Oaks WWTF	McCracken	001-1	01/31/2016	Solids, total suspended	00530-1-0	Effluent Gross		1.042	lb/d			lb/d								N
KY0080845	Great Oaks WWTF	McCracken	001-1	01/31/2016	Solids, total suspended	00530-1-0	Effluent Gross				1.042	lb/d	lb/d								N
KY0080845	Great Oaks WWTF	McCracken	001-1	01/31/2016	Solids, total suspended	00530-1-0	Effluent Gross									5.00	mg/L			mg/L	N
KY0080845	Great Oaks WWTF	McCracken	001-1	01/31/2016	Solids, total suspended	00530-1-0	Effluent Gross											5.00	mg/L	mg/L	N
KY0080845	Great Oaks WWTF	McCracken	001-1	12/31/2015	Solids, total suspended	00530-1-0	Effluent Gross		1.668	lb/d			lb/d								N
KY0080845	Great Oaks WWTF	McCracken	001-1	12/31/2015	Solids, total suspended	00530-1-0	Effluent Gross				1.668	lb/d	lb/d								N
KY0080845	Great Oaks WWTF	McCracken	001-1	12/31/2015	Solids, total suspended	00530-1-0	Effluent Gross									5.00	mg/L			mg/L	N
KY0080845	Great Oaks WWTF	McCracken	001-1	12/31/2015	Solids, total suspended	00530-1-0	Effluent Gross											5.00	mg/L	mg/L	N
KY0080845	Great Oaks WWTF	McCracken	001-1	11/30/2015	Solids, total suspended	00530-1-0	Effluent Gross		1.376	lb/d			lb/d								N
KY0080845	Great Oaks WWTF	McCracken	001-1	11/30/2015	Solids, total suspended	00530-1-0	Effluent Gross				1.376	lb/d	lb/d								N
KY0080845	Great Oaks WWTF	McCracken	001-1	11/30/2015	Solids, total suspended	00530-1-0	Effluent Gross									5.00	mg/L			mg/L	N
KY0080845	Great Oaks WWTF	McCracken	001-1	11/30/2015	Solids, total suspended	00530-1-0	Effluent Gross											5.00	mg/L	mg/L	N
KY0080845	Great Oaks WWTF	McCracken	001-1	10/31/2015	Solids, total suspended	00530-1-0	Effluent Gross		1.751	lb/d			lb/d								N
KY0080845	Great Oaks WWTF	McCracken	001-1	10/31/2015	Solids, total suspended	00530-1-0	Effluent Gross				1.751	lb/d	lb/d								N
KY0080845	Great Oaks WWTF	McCracken	001-1	10/31/2015	Solids, total suspended	00530-1-0	Effluent Gross									5.00	mg/L			mg/L	N
KY0080845	Great Oaks WWTF	McCracken	001-1	10/31/2015	Solids, total suspended	00530-1-0	Effluent Gross											5.00	mg/L	mg/L	N
KY0080845	Great Oaks WWTF	McCracken	001-1	09/30/2015	Solids, total suspended	00530-1-0	Effluent Gross		2.168	lb/d			lb/d								N
KY0080845	Great Oaks WWTF	McCracken	001-1	09/30/2015	Solids, total suspended	00530-1-0	Effluent Gross				2.168	lb/d	lb/d								N
KY0080845	Great Oaks WWTF	McCracken	001-1	09/30/2015	Solids, total suspended	00530-1-0	Effluent Gross									5.00	mg/L			mg/L	N
KY0080845	Great Oaks WWTF	McCracken	001-1	09/30/2015	Solids, total suspended	00530-1-0	Effluent Gross											5.00	mg/L	mg/L	N
KY0080845	Great Oaks WWTF	McCracken	001-1	08/31/2015	Solids, total suspended	00530-1-0	Effluent Gross		6.672	lb/d			lb/d								N
KY0080845	Great Oaks WWTF	McCracken	001-1	08/31/2015	Solids, total suspended	00530-1-0	Effluent Gross				6.672	lb/d	lb/d								N
KY0080845	Great Oaks WWTF	McCracken	001-1	08/31/2015	Solids, total suspended	00530-1-0	Effluent Gross									25.00	mg/L			mg/L	N
KY0080845	Great Oaks WWTF	McCracken	001-1	08/31/2015	Solids, total suspended	00530-1-0	Effluent Gross											25.00	mg/L	mg/L	N
KY0080845	Great Oaks WWTF	McCracken	001-1	07/31/2015	Solids, total suspended	00530-1-0	Effluent Gross		1.251	lb/d			lb/d								N
KY0080845	Great Oaks WWTF	McCracken	001-1	07/31/2015	Solids, total suspended	00530-1-0	Effluent Gross				1.251	lb/d	lb/d								N
KY0080845	Great Oaks WWTF	McCracken	001-1	07/31/2015	Solids, total suspended	00530-1-0	Effluent Gross									5.00	mg/L			mg/L	N
KY0080845	Great Oaks WWTF	McCracken	001-1	07/31/2015	Solids, total suspended	00530-1-0	Effluent Gross											5.00	mg/L	mg/L	N
KY0080845	Great Oaks WWTF	McCracken	001-1	06/30/2015	Solids, total suspended	00530-1-0	Effluent Gross		1.459	lb/d			lb/d								N
KY0080845	Great Oaks WWTF	McCracken	001-1	06/30/2015	Solids, total suspended	00530-1-0	Effluent Gross				1.459	lb/d	lb/d								N
KY0080845	Great Oaks WWTF	McCracken	001-1	06/30/2015	Solids, total suspended	00530-1-0	Effluent Gross									5.00	mg/L			mg/L	N
KY0080845	Great Oaks WWTF	McCracken	001-1	06/30/2015	Solids, total suspended	00530-1-0	Effluent Gross											5.00	mg/L	mg/L	N
KY0080845	Great Oaks WWTF	McCracken	001-1	05/31/2015	Solids, total suspended	00530-1-0	Effluent Gross		0.751	lb/d			lb/d								N
KY0080845	Great Oaks WWTF	McCracken	001-1	05/31/2015	Solids, total suspended	00530-1-0	Effluent Gross				0.751	lb/d	lb/d								N
KY0080845	Great Oaks WWTF	McCracken	001-1	05/31/2015	Solids, total suspended	00530-1-0	Effluent Gross									5.00	mg/L			mg/L	N
KY0080845	Great Oaks WWTF	McCracken	001-1	05/31/2015	Solids, total suspended	00530-1-0	Effluent Gross											5.00	mg/L	mg/L	N
KY0080845	Great Oaks WWTF	McCracken	001-1	04/30/2015	Solids, total suspended	00530-1-0	Effluent Gross		1.668	lb/d			lb/d								N
KY0080845	Great Oaks WWTF	McCracken	001-1	04/30/2015	Solids, total suspended	00530-1-0	Effluent Gross				1.668	lb/d	lb/d								N
KY0080845	Great Oaks WWTF	McCracken	001-1	04/30/2015	Solids, total suspended	00530-1-0	Effluent Gross									5.00	mg/L			mg/L	N
KY0080845	Great Oaks WWTF	McCracken	001-1	04/30/2015	Solids, total suspended	00530-1-0	Effluent Gross											5.00	mg/L	mg/L	N
KY0080845	Great Oaks WWTF	McCracken	001-1	03/31/2015	Solids, total suspended	00530-1-0	Effluent Gross		1.751	lb/d			lb/d								N
KY0080845	Great Oaks WWTF	McCracken	001-1	03/31/2015	Solids, total suspended	00530-1-0	Effluent Gross				1.751	lb/d	lb/d								N
KY0080845	Great Oaks WWTF	McCracken	001-1	03/31/2015	Solids, total suspended	00530-1-0	Effluent Gross									5.00	mg/L			mg/L	N
KY0080845	Great Oaks WWTF	McCracken	001-1	03/31/2015	Solids, total suspended	00530-1-0	Effluent Gross											5.00	mg/L	mg/L	N
KY0080845	Great Oaks WWTF	McCracken	001-1	02/28/2015	Solids, total suspended	00530-1-0	Effluent Gross		1.459	lb/d			lb/d								N
KY0080845	Great Oaks WWTF	McCracken	001-1	02/28/2015	Solids, total suspended	00530-1-0	Effluent Gross				1.459	lb/d	lb/d								N
KY0080845	Great Oaks WWTF	McCracken	001-1	02/28/2015	Solids, total suspended	00530-1-0	Effluent Gross									5.00	mg/L			mg/L	N
KY0080845	Great Oaks WWTF	McCracken	001-1	02/28/2015	Solids, total suspended	00530-1-0	Effluent Gross											5.00	mg/L	mg/L	N
KY0080845	Great Oaks WWTF	McCracken	001-1	01/31/2015	Solids, total suspended	00530-1-0	Effluent Gross		1.709	lb/d			lb/d								N
KY0080845	Great Oaks WWTF	McCracken	001-1	01/31/2015	Solids, total suspended	00530-1-0	Effluent Gross				1.709	lb/d	lb/d								N
KY0080845	Great Oaks WWTF	McCracken	001-1	01/31/2015	Solids, total suspended	00530-1-0	Effluent Gross									5.00	mg/L			mg/L	N
KY0080845	Great Oaks WWTF	McCracken	001-1	01/31/2015	Solids, total suspended	00530-1-0	Effluent Gross											5.00	mg/L	mg/L	N
KY0080845	Great Oaks WWTF	McCracken	001-1	12/31/2014	Solids, total suspended	00530-1-0	Effluent Gross		1.751	lb/d			lb/d								N
KY0080845	Great Oaks WWTF	McCracken	001-1	12/31/2014	Solids, total suspended	00530-1-0	Effluent Gross				1.751	lb/d	lb/d								N
KY0080845	Great Oaks WWTF	McCracken	001-1	12/31/2014	Solids, total suspended	00530-1-0	Effluent Gross									5.00	mg/L			mg/L	N
KY0080845	Great Oaks WWTF	McCracken	001-1	12/31/2014	Solids, total suspended	00530-1-0	Effluent Gross											5.00	mg/L	mg/L	N
KY0080845	Great Oaks WWTF	McCracken	001-1	11/30/2014	Solids, total suspended	00530-1-0	Effluent Gross		1.751	lb/d			lb/d								N
KY0080845	Great Oaks WWTF	McCracken	001-1	11/30/2014	Solids, total suspended	00530-1-0	Effluent Gross				1.751	lb/d	lb/d								N
KY0080845	Great Oaks WWTF	McCracken	001-1	11/30/2014	Solids, total suspended	00530-1-0	Effluent Gross									6.00	mg/L			mg/L	N
KY0080845	Great Oaks WWTF	McCracken	001-1	11/30/2014	Solids, total suspended	00530-1-0	Effluent Gross											6.00	mg/L	mg/L	N
KY0080845	Great Oaks WWTF	McCracken	001-1	10/31/2014	Solids, total suspended	00530-1-0	Effluent Gross		1.334	lb/d			lb/d								N
KY0080845	Great Oaks WWTF	McCracken	001-1	10/31/2014	Solids, total suspended	00530-1-0	Effluent Gross				1.334	lb/d	lb/d								N
KY0080845	Great Oaks WWTF	McCracken	001-1	10/31/2014	Solids, total suspended	00530-1-0	Effluent Gross									5.00	mg/L			mg/L	N
KY0080845	Great Oaks WWTF	McCracken	001-1	10/31/2014	Solids, total suspended	00530-1-0	Effluent Gross											5.00	mg/L	mg/L	N
					Solids, total suspended										**Monthly Ave**	**9.13**	**Max WKLY Ave**	**9.13**			
KY0080845	Great Oaks WWTF	McCracken	001-1	09/30/2019	Nitrogen, ammonia total [as	00610-1-1	Effluent Gross		0.120		0.120		lb/d								N
KY0080845	Great Oaks WWTF	McCracken	001-1	09/30/2019	Nitrogen, ammonia total [as	00610-1-1	Effluent Gross									0.52		0.52		mg/L	N
KY0080845	Great Oaks WWTF	McCracken	001-1	08/31/2019	Nitrogen, ammonia total [as	00610-1-1	Effluent Gross	182	6.610		6.610		lb/d								Y
KY0080845	Great Oaks WWTF	McCracken	001-1	08/31/2019	Nitrogen, ammonia total [as	00610-1-1	Effluent Gross	563								26.50		26.50		mg/L	Y
KY0080845	Great Oaks WWTF	McCracken	001-1	07/31/2019	Nitrogen, ammonia total [as	00610-1-1	Effluent Gross						lb/d								N
KY0080845	Great Oaks WWTF	McCracken	001-1	07/31/2019	Nitrogen, ammonia total [as	00610-1-1	Effluent Gross													mg/L	N
KY0080845	Great Oaks WWTF	McCracken	001-1	06/30/2019	Nitrogen, ammonia total [as	00610-1-1	Effluent Gross						lb/d								N
KY0080845	Great Oaks WWTF	McCracken	001-1	06/30/2019	Nitrogen, ammonia total [as	00610-1-1	Effluent Gross													mg/L	N
KY0080845	Great Oaks WWTF	McCracken	001-1	05/31/2019	Nitrogen, ammonia total [as	00610-1-1	Effluent Gross						lb/d								N
KY0080845	Great Oaks WWTF	McCracken	001-1	05/31/2019	Nitrogen, ammonia total [as	00610-1-1	Effluent Gross													mg/L	N
KY0080845	Great Oaks WWTF	McCracken	001-1	10/31/2018	Nitrogen, ammonia total [as	00610-1-1	Effluent Gross		0.078	lb/d			lb/d								N
KY0080845	Great Oaks WWTF	McCracken	001-1	10/31/2018	Nitrogen, ammonia total [as	00610-1-1	Effluent Gross				0.078	lb/d	lb/d								N
KY0080845	Great Oaks WWTF	McCracken	001-1	10/31/2018	Nitrogen, ammonia total [as	00610-1-1	Effluent Gross									0.25	mg/L			mg/L	N
KY0080845	Great Oaks WWTF	McCracken	001-1	10/31/2018	Nitrogen, ammonia total [as	00610-1-1	Effluent Gross											0.25	mg/L	mg/L	N
KY0080845	Great Oaks WWTF	McCracken	001-1	09/30/2018	Nitrogen, ammonia total [as	00610-1-1	Effluent Gross		0.136	lb/d			lb/d								N
KY0080845	Great Oaks WWTF	McCracken	001-1	09/30/2018	Nitrogen, ammonia total [as	00610-1-1	Effluent Gross				0.136	lb/d	lb/d								N
KY0080845	Great Oaks WWTF	McCracken	001-1	09/30/2018	Nitrogen, ammonia total [as	00610-1-1	Effluent Gross									0.25	mg/L			mg/L	N
KY0080845	Great Oaks WWTF	McCracken	001-1	09/30/2018	Nitrogen, ammonia total [as	00610-1-1	Effluent Gross											0.25	mg/L	mg/L	N
KY0080845	Great Oaks WWTF	McCracken	001-1	08/31/2018	Nitrogen, ammonia total [as	00610-1-1	Effluent Gross	139	5.604	lb/d			lb/d								Y
KY0080845	Great Oaks WWTF	McCracken	001-1	08/31/2018	Nitrogen, ammonia total [as	00610-1-1	Effluent Gross	60			5.604	lb/d	lb/d								Y
KY0080845	Great Oaks WWTF	McCracken	001-1	08/31/2018	Nitrogen, ammonia total [as	00610-1-1	Effluent Gross	500								24.00	mg/L			mg/L	Y
KY0080845	Great Oaks WWTF	McCracken	001-1	08/31/2018	Nitrogen, ammonia total [as	00610-1-1	Effluent Gross	300										24.00	mg/L	mg/L	Y
KY0080845	Great Oaks WWTF	McCracken	001-1	07/31/2018	Nitrogen, ammonia total [as	00610-1-1	Effluent Gross	87	4.378	lb/d			lb/d								Y
KY0080845	Great Oaks WWTF	McCracken	001-1	07/31/2018	Nitrogen, ammonia total [as	00610-1-1	Effluent Gross	25			4.378	lb/d	lb/d								Y
KY0080845	Great Oaks WWTF	McCracken	001-1	07/31/2018	Nitrogen, ammonia total [as	00610-1-1	Effluent Gross	425								21.00	mg/L			mg/L	Y
KY0080845	Great Oaks WWTF	McCracken	001-1	07/31/2018	Nitrogen, ammonia total [as	00610-1-1	Effluent Gross	250										21.00	mg/L	mg/L	Y
KY0080845	Great Oaks WWTF	McCracken	001-1	06/30/2018	Nitrogen, ammonia total [as	00610-1-1	Effluent Gross		0.052	lb/d			lb/d								N
KY0080845	Great Oaks WWTF	McCracken	001-1	06/30/2018	Nitrogen, ammonia total [as	00610-1-1	Effluent Gross				0.052	lb/d	lb/d								N
KY0080845	Great Oaks WWTF	McCracken	001-1	06/30/2018	Nitrogen, ammonia total [as	00610-1-1	Effluent Gross									0.25	mg/L			mg/L	N
KY0080845	Great Oaks WWTF	McCracken	001-1	06/30/2018	Nitrogen, ammonia total [as	00610-1-1	Effluent Gross											0.25	mg/L	mg/L	N
KY0080845	Great Oaks WWTF	McCracken	001-1	05/31/2018	Nitrogen, ammonia total [as	00610-1-1	Effluent Gross	82	4.253	lb/d			lb/d								Y
KY0080845	Great Oaks WWTF	McCracken	001-1	05/31/2018	Nitrogen, ammonia total [as	00610-1-1	Effluent Gross	22			4.253	lb/d	lb/d								Y
KY0080845	Great Oaks WWTF	McCracken	001-1	05/31/2018	Nitrogen, ammonia total [as	00610-1-1	Effluent Gross	325								17.00	mg/L			mg/L	Y
KY0080845	Great Oaks WWTF	McCracken	001-1	05/31/2018	Nitrogen, ammonia total [as	00610-1-1	Effluent Gross	183										17.00	mg/L	mg/L	Y
KY0080845	Great Oaks WWTF	McCracken	001-1	10/31/2017	Nitrogen, ammonia total [as	00610-1-1	Effluent Gross		0.417	lb/d			lb/d								N
KY0080845	Great Oaks WWTF	McCracken	001-1	10/31/2017	Nitrogen, ammonia total [as	00610-1-1	Effluent Gross				0.417	lb/d	lb/d								N
KY0080845	Great Oaks WWTF	McCracken	001-1	10/31/2017	Nitrogen, ammonia total [as	00610-1-1	Effluent Gross									2.00	mg/L			mg/L	N
KY0080845	Great Oaks WWTF	McCracken	001-1	10/31/2017	Nitrogen, ammonia total [as	00610-1-1	Effluent Gross											2.00	mg/L	mg/L	N
KY0080845	Great Oaks WWTF	McCracken	001-1	09/30/2017	Nitrogen, ammonia total [as	00610-1-1	Effluent Gross		0.063	lb/d			lb/d								N
KY0080845	Great Oaks WWTF	McCracken	001-1	09/30/2017	Nitrogen, ammonia total [as	00610-1-1	Effluent Gross				0.063	lb/d	lb/d								N
KY0080845	Great Oaks WWTF	McCracken	001-1	09/30/2017	Nitrogen, ammonia total [as	00610-1-1	Effluent Gross									0.25	mg/L			mg/L	N
KY0080845	Great Oaks WWTF	McCracken	001-1	09/30/2017	Nitrogen, ammonia total [as	00610-1-1	Effluent Gross											0.25	mg/L	mg/L	N
KY0080845	Great Oaks WWTF	McCracken	001-1	08/31/2017	Nitrogen, ammonia total [as	00610-1-1	Effluent Gross		0.077	lb/d			lb/d								N
KY0080845	Great Oaks WWTF	McCracken	001-1	08/31/2017	Nitrogen, ammonia total [as	00610-1-1	Effluent Gross				0.077	lb/d	lb/d								N

KY0080845	Great Oaks WWTF	McCracken	001-1	08/31/2017	Nitrogen, ammonia total [as	00610-1-1	Effluent Gross									0.25	mg/L			mg/L	N
KY0080845	Great Oaks WWTF	McCracken	001-1	08/31/2017	Nitrogen, ammonia total [as	00610-1-1	Effluent Gross											0.25	mg/L	mg/L	N
KY0080845	Great Oaks WWTF	McCracken	001-1	07/31/2017	Nitrogen, ammonia total [as	00610-1-1	Effluent Gross		0.534	lb/d			lb/d								N
KY0080845	Great Oaks WWTF	McCracken	001-1	07/31/2017	Nitrogen, ammonia total [as	00610-1-1	Effluent Gross				0.534	lb/d	lb/d								N
KY0080845	Great Oaks WWTF	McCracken	001-1	07/31/2017	Nitrogen, ammonia total [as	00610-1-1	Effluent Gross									3.20	mg/L			mg/L	N
KY0080845	Great Oaks WWTF	McCracken	001-1	07/31/2017	Nitrogen, ammonia total [as	00610-1-1	Effluent Gross											3.20	mg/L	mg/L	N
KY0080845	Great Oaks WWTF	McCracken	001-1	06/30/2017	Nitrogen, ammonia total [as	00610-1-1	Effluent Gross		0.194	lb/d			lb/d								N
KY0080845	Great Oaks WWTF	McCracken	001-1	06/30/2017	Nitrogen, ammonia total [as	00610-1-1	Effluent Gross				0.194	lb/d	lb/d								N
KY0080845	Great Oaks WWTF	McCracken	001-1	06/30/2017	Nitrogen, ammonia total [as	00610-1-1	Effluent Gross									0.93	mg/L			mg/L	N
KY0080845	Great Oaks WWTF	McCracken	001-1	06/30/2017	Nitrogen, ammonia total [as	00610-1-1	Effluent Gross											0.93	mg/L	mg/L	N
KY0080845	Great Oaks WWTF	McCracken	001-1	05/31/2017	Nitrogen, ammonia total [as	00610-1-1	Effluent Gross		0.063	lb/d			lb/d								N
KY0080845	Great Oaks WWTF	McCracken	001-1	05/31/2017	Nitrogen, ammonia total [as	00610-1-1	Effluent Gross				0.063	lb/d	lb/d								N
KY0080845	Great Oaks WWTF	McCracken	001-1	05/31/2017	Nitrogen, ammonia total [as	00610-1-1	Effluent Gross									0.25	mg/L			mg/L	N
KY0080845	Great Oaks WWTF	McCracken	001-1	05/31/2017	Nitrogen, ammonia total [as	00610-1-1	Effluent Gross											0.25	mg/L	mg/L	N
KY0080845	Great Oaks WWTF	McCracken	001-1	10/31/2016	Nitrogen, ammonia total [as	00610-1-1	Effluent Gross		0.073	lb/d			lb/d								N
KY0080845	Great Oaks WWTF	McCracken	001-1	10/31/2016	Nitrogen, ammonia total [as	00610-1-1	Effluent Gross				0.073	lb/d	lb/d								N
KY0080845	Great Oaks WWTF	McCracken	001-1	10/31/2016	Nitrogen, ammonia total [as	00610-1-1	Effluent Gross									0.25	mg/L			mg/L	N
KY0080845	Great Oaks WWTF	McCracken	001-1	10/31/2016	Nitrogen, ammonia total [as	00610-1-1	Effluent Gross											0.25	mg/L	mg/L	N
KY0080845	Great Oaks WWTF	McCracken	001-1	09/30/2016	Nitrogen, ammonia total [as	00610-1-1	Effluent Gross		0.073	lb/d			lb/d								N
KY0080845	Great Oaks WWTF	McCracken	001-1	09/30/2016	Nitrogen, ammonia total [as	00610-1-1	Effluent Gross				0.073	lb/d	lb/d								N
KY0080845	Great Oaks WWTF	McCracken	001-1	09/30/2016	Nitrogen, ammonia total [as	00610-1-1	Effluent Gross									0.25	mg/L			mg/L	N
KY0080845	Great Oaks WWTF	McCracken	001-1	09/30/2016	Nitrogen, ammonia total [as	00610-1-1	Effluent Gross											0.25	mg/L	mg/L	N
KY0080845	Great Oaks WWTF	McCracken	001-1	08/31/2016	Nitrogen, ammonia total [as	00610-1-1	Effluent Gross		0.052	lb/d			lb/d								N
KY0080845	Great Oaks WWTF	McCracken	001-1	08/31/2016	Nitrogen, ammonia total [as	00610-1-1	Effluent Gross				0.052	lb/d	lb/d								N
KY0080845	Great Oaks WWTF	McCracken	001-1	08/31/2016	Nitrogen, ammonia total [as	00610-1-1	Effluent Gross									0.25	mg/L			mg/L	N
KY0080845	Great Oaks WWTF	McCracken	001-1	08/31/2016	Nitrogen, ammonia total [as	00610-1-1	Effluent Gross											0.25	mg/L	mg/L	N
KY0080845	Great Oaks WWTF	McCracken	001-1	07/31/2016	Nitrogen, ammonia total [as	00610-1-1	Effluent Gross		1.100	lb/d			lb/d								N
KY0080845	Great Oaks WWTF	McCracken	001-1	07/31/2016	Nitrogen, ammonia total [as	00610-1-1	Effluent Gross				1.100	lb/d	lb/d								N
KY0080845	Great Oaks WWTF	McCracken	001-1	07/31/2016	Nitrogen, ammonia total [as	00610-1-1	Effluent Gross									2.40	mg/L			mg/L	N
KY0080845	Great Oaks WWTF	McCracken	001-1	07/31/2016	Nitrogen, ammonia total [as	00610-1-1	Effluent Gross											2.40	mg/L	mg/L	N
KY0080845	Great Oaks WWTF	McCracken	001-1	06/30/2016	Nitrogen, ammonia total [as	00610-1-1	Effluent Gross		0.073	lb/d			lb/d								N
KY0080845	Great Oaks WWTF	McCracken	001-1	06/30/2016	Nitrogen, ammonia total [as	00610-1-1	Effluent Gross				0.073	lb/d	lb/d								N
KY0080845	Great Oaks WWTF	McCracken	001-1	06/30/2016	Nitrogen, ammonia total [as	00610-1-1	Effluent Gross									0.25	mg/L			mg/L	N
KY0080845	Great Oaks WWTF	McCracken	001-1	06/30/2016	Nitrogen, ammonia total [as	00610-1-1	Effluent Gross											0.25	mg/L	mg/L	N
KY0080845	Great Oaks WWTF	McCracken	001-1	05/31/2016	Nitrogen, ammonia total [as	00610-1-1	Effluent Gross		0.083	lb/d			lb/d								N
KY0080845	Great Oaks WWTF	McCracken	001-1	05/31/2016	Nitrogen, ammonia total [as	00610-1-1	Effluent Gross				0.083	lb/d	lb/d								N
KY0080845	Great Oaks WWTF	McCracken	001-1	05/31/2016	Nitrogen, ammonia total [as	00610-1-1	Effluent Gross									0.25	mg/L			mg/L	N
KY0080845	Great Oaks WWTF	McCracken	001-1	05/31/2016	Nitrogen, ammonia total [as	00610-1-1	Effluent Gross											0.25	mg/L	mg/L	N
KY0080845	Great Oaks WWTF	McCracken	001-1	10/31/2015	Nitrogen, ammonia total [as	00610-1-1	Effluent Gross		0.088	lb/d			lb/d								N
KY0080845	Great Oaks WWTF	McCracken	001-1	10/31/2015	Nitrogen, ammonia total [as	00610-1-1	Effluent Gross				0.088	lb/d	lb/d								N
KY0080845	Great Oaks WWTF	McCracken	001-1	10/31/2015	Nitrogen, ammonia total [as	00610-1-1	Effluent Gross									0.25	mg/L			mg/L	N
KY0080845	Great Oaks WWTF	McCracken	001-1	10/31/2015	Nitrogen, ammonia total [as	00610-1-1	Effluent Gross											0.25	mg/L	mg/L	N
KY0080845	Great Oaks WWTF	McCracken	001-1	09/30/2015	Nitrogen, ammonia total [as	00610-1-1	Effluent Gross		0.108	lb/d			lb/d								N
KY0080845	Great Oaks WWTF	McCracken	001-1	09/30/2015	Nitrogen, ammonia total [as	00610-1-1	Effluent Gross				0.108	lb/d	lb/d								N
KY0080845	Great Oaks WWTF	McCracken	001-1	09/30/2015	Nitrogen, ammonia total [as	00610-1-1	Effluent Gross									0.25	mg/L			mg/L	N
KY0080845	Great Oaks WWTF	McCracken	001-1	09/30/2015	Nitrogen, ammonia total [as	00610-1-1	Effluent Gross											0.25	mg/L	mg/L	N
KY0080845	Great Oaks WWTF	McCracken	001-1	08/31/2015	Nitrogen, ammonia total [as	00610-1-1	Effluent Gross		0.072	lb/d			lb/d								N
KY0080845	Great Oaks WWTF	McCracken	001-1	08/31/2015	Nitrogen, ammonia total [as	00610-1-1	Effluent Gross				0.072	lb/d	lb/d								N
KY0080845	Great Oaks WWTF	McCracken	001-1	08/31/2015	Nitrogen, ammonia total [as	00610-1-1	Effluent Gross									0.03	mg/L			mg/L	N
KY0080845	Great Oaks WWTF	McCracken	001-1	08/31/2015	Nitrogen, ammonia total [as	00610-1-1	Effluent Gross											0.03	mg/L	mg/L	N
KY0080845	Great Oaks WWTF	McCracken	001-1	07/31/2015	Nitrogen, ammonia total [as	00610-1-1	Effluent Gross		1.926	lb/d			lb/d								N
KY0080845	Great Oaks WWTF	McCracken	001-1	07/31/2015	Nitrogen, ammonia total [as	00610-1-1	Effluent Gross				1.926	lb/d	lb/d								N
KY0080845	Great Oaks WWTF	McCracken	001-1	07/31/2015	Nitrogen, ammonia total [as	00610-1-1	Effluent Gross	93								7.70	mg/L			mg/L	Y
KY0080845	Great Oaks WWTF	McCracken	001-1	07/31/2015	Nitrogen, ammonia total [as	00610-1-1	Effluent Gross	28										7.70	mg/L	mg/L	Y
KY0080845	Great Oaks WWTF	McCracken	001-1	06/30/2015	Nitrogen, ammonia total [as	00610-1-1	Effluent Gross		0.073	lb/d			lb/d								N
KY0080845	Great Oaks WWTF	McCracken	001-1	06/30/2015	Nitrogen, ammonia total [as	00610-1-1	Effluent Gross				0.073	lb/d	lb/d								N
KY0080845	Great Oaks WWTF	McCracken	001-1	06/30/2015	Nitrogen, ammonia total [as	00610-1-1	Effluent Gross									0.25	mg/L			mg/L	N
KY0080845	Great Oaks WWTF	McCracken	001-1	06/30/2015	Nitrogen, ammonia total [as	00610-1-1	Effluent Gross											0.25	mg/L	mg/L	N
KY0080845	Great Oaks WWTF	McCracken	001-1	05/31/2015	Nitrogen, ammonia total [as	00610-1-1	Effluent Gross		0.210	lb/d			lb/d								N
KY0080845	Great Oaks WWTF	McCracken	001-1	05/31/2015	Nitrogen, ammonia total [as	00610-1-1	Effluent Gross				0.210	lb/d	lb/d								N
KY0080845	Great Oaks WWTF	McCracken	001-1	05/31/2015	Nitrogen, ammonia total [as	00610-1-1	Effluent Gross									1.40	mg/L			mg/L	N
KY0080845	Great Oaks WWTF	McCracken	001-1	05/31/2015	Nitrogen, ammonia total [as	00610-1-1	Effluent Gross											1.40	mg/L	mg/L	N
KY0080845	Great Oaks WWTF	McCracken	001-1	10/31/2014	Nitrogen, ammonia total [as	00610-1-1	Effluent Gross		0.067	lb/d			lb/d								N
KY0080845	Great Oaks WWTF	McCracken	001-1	10/31/2014	Nitrogen, ammonia total [as	00610-1-1	Effluent Gross				0.067	lb/d	lb/d								N
KY0080845	Great Oaks WWTF	McCracken	001-1	10/31/2014	Nitrogen, ammonia total [as	00610-1-1	Effluent Gross									0.25	mg/L			mg/L	N
KY0080845	Great Oaks WWTF	McCracken	001-1	10/31/2014	Nitrogen, ammonia total [as	00610-1-1	Effluent Gross											0.25	mg/L	mg/L	N
					Nitrogen, ammonia total	**00610-1-1**									**Monthly Ave**	**4.09**	**Max WKLY Ave**	**4.09**			
KY0080845	Great Oaks WWTF	McCracken	001-1	04/30/2019	Nitrogen, ammonia total [as	00610-1-2	Effluent Gross						lb/d								N
KY0080845	Great Oaks WWTF	McCracken	001-1	04/30/2019	Nitrogen, ammonia total [as	00610-1-2	Effluent Gross													mg/L	N
KY0080845	Great Oaks WWTF	McCracken	001-1	03/31/2019	Nitrogen, ammonia total [as	00610-1-2	Effluent Gross		2.218	lb/d			lb/d								N
KY0080845	Great Oaks WWTF	McCracken	001-1	03/31/2019	Nitrogen, ammonia total [as	00610-1-2	Effluent Gross				2.218	lb/d	lb/d								N
KY0080845	Great Oaks WWTF	McCracken	001-1	03/31/2019	Nitrogen, ammonia total [as	00610-1-2	Effluent Gross									7.60	mg/L			mg/L	N
KY0080845	Great Oaks WWTF	McCracken	001-1	03/31/2019	Nitrogen, ammonia total [as	00610-1-2	Effluent Gross											7.60	mg/L	mg/L	N
KY0080845	Great Oaks WWTF	McCracken	001-1	02/28/2019	Nitrogen, ammonia total [as	00610-1-2	Effluent Gross		0.073	lb/d			lb/d								N
KY0080845	Great Oaks WWTF	McCracken	001-1	02/28/2019	Nitrogen, ammonia total [as	00610-1-2	Effluent Gross				0.073	lb/d	lb/d								N
KY0080845	Great Oaks WWTF	McCracken	001-1	02/28/2019	Nitrogen, ammonia total [as	00610-1-2	Effluent Gross									0.25	mg/L			mg/L	N
KY0080845	Great Oaks WWTF	McCracken	001-1	02/28/2019	Nitrogen, ammonia total [as	00610-1-2	Effluent Gross											0.25	mg/L	mg/L	N
KY0080845	Great Oaks WWTF	McCracken	001-1	01/31/2019	Nitrogen, ammonia total [as	00610-1-2	Effluent Gross		3.502	lb/d			lb/d								N
KY0080845	Great Oaks WWTF	McCracken	001-1	01/31/2019	Nitrogen, ammonia total [as	00610-1-2	Effluent Gross				3.502	lb/d	lb/d								N
KY0080845	Great Oaks WWTF	McCracken	001-1	01/31/2019	Nitrogen, ammonia total [as	00610-1-2	Effluent Gross	40								14.00	mg/L			mg/L	Y
KY0080845	Great Oaks WWTF	McCracken	001-1	01/31/2019	Nitrogen, ammonia total [as	00610-1-2	Effluent Gross											14.00	mg/L	mg/L	N
KY0080845	Great Oaks WWTF	McCracken	001-1	12/31/2018	Nitrogen, ammonia total [as	00610-1-2	Effluent Gross		5.254	lb/d			lb/d								N
KY0080845	Great Oaks WWTF	McCracken	001-1	12/31/2018	Nitrogen, ammonia total [as	00610-1-2	Effluent Gross				5.254	lb/d	lb/d								N
KY0080845	Great Oaks WWTF	McCracken	001-1	12/31/2018	Nitrogen, ammonia total [as	00610-1-2	Effluent Gross	80								18.00	mg/L			mg/L	Y
KY0080845	Great Oaks WWTF	McCracken	001-1	12/31/2018	Nitrogen, ammonia total [as	00610-1-2	Effluent Gross	20										18.00	mg/L	mg/L	Y
KY0080845	Great Oaks WWTF	McCracken	001-1	11/30/2018	Nitrogen, ammonia total [as	00610-1-2	Effluent Gross		1.611	lb/d			lb/d								N
KY0080845	Great Oaks WWTF	McCracken	001-1	11/30/2018	Nitrogen, ammonia total [as	00610-1-2	Effluent Gross				1.611	lb/d	lb/d								N
KY0080845	Great Oaks WWTF	McCracken	001-1	11/30/2018	Nitrogen, ammonia total [as	00610-1-2	Effluent Gross									6.90	mg/L			mg/L	N
KY0080845	Great Oaks WWTF	McCracken	001-1	11/30/2018	Nitrogen, ammonia total [as	00610-1-2	Effluent Gross											6.90	mg/L	mg/L	N
KY0080845	Great Oaks WWTF	McCracken	001-1	04/30/2018	Nitrogen, ammonia total [as	00610-1-2	Effluent Gross						lb/d								N
KY0080845	Great Oaks WWTF	McCracken	001-1	04/30/2018	Nitrogen, ammonia total [as	00610-1-2	Effluent Gross													mg/L	N
KY0080845	Great Oaks WWTF	McCracken	001-1	03/31/2018	Nitrogen, ammonia total [as	00610-1-2	Effluent Gross		4.753	lb/d			lb/d								N
KY0080845	Great Oaks WWTF	McCracken	001-1	03/31/2018	Nitrogen, ammonia total [as	00610-1-2	Effluent Gross				4.753	lb/d	lb/d								N
KY0080845	Great Oaks WWTF	McCracken	001-1	03/31/2018	Nitrogen, ammonia total [as	00610-1-2	Effluent Gross	90								19.00	mg/L			mg/L	Y
KY0080845	Great Oaks WWTF	McCracken	001-1	03/31/2018	Nitrogen, ammonia total [as	00610-1-2	Effluent Gross	27										19.00	mg/L	mg/L	Y
KY0080845	Great Oaks WWTF	McCracken	001-1	02/28/2018	Nitrogen, ammonia total [as	00610-1-2	Effluent Gross		0.106	lb/d			lb/d								N
KY0080845	Great Oaks WWTF	McCracken	001-1	02/28/2018	Nitrogen, ammonia total [as	00610-1-2	Effluent Gross				0.106	lb/d	lb/d								N
KY0080845	Great Oaks WWTF	McCracken	001-1	02/28/2018	Nitrogen, ammonia total [as	00610-1-2	Effluent Gross									0.25	mg/L			mg/L	N
KY0080845	Great Oaks WWTF	McCracken	001-1	02/28/2018	Nitrogen, ammonia total [as	00610-1-2	Effluent Gross											0.25	mg/L	mg/L	N
KY0080845	Great Oaks WWTF	McCracken	001-1	01/31/2018	Nitrogen, ammonia total [as	00610-1-2	Effluent Gross		0.069	lb/d			lb/d								N
KY0080845	Great Oaks WWTF	McCracken	001-1	01/31/2018	Nitrogen, ammonia total [as	00610-1-2	Effluent Gross				0.069	lb/d	lb/d								N
KY0080845	Great Oaks WWTF	McCracken	001-1	01/31/2018	Nitrogen, ammonia total [as	00610-1-2	Effluent Gross									0.25	mg/L			mg/L	N
KY0080845	Great Oaks WWTF	McCracken	001-1	01/31/2018	Nitrogen, ammonia total [as	00610-1-2	Effluent Gross											0.25	mg/L	mg/L	N
KY0080845	Great Oaks WWTF	McCracken	001-1	12/31/2017	Nitrogen, ammonia total [as	00610-1-2	Effluent Gross		0.375	lb/d			lb/d								N
KY0080845	Great Oaks WWTF	McCracken	001-1	12/31/2017	Nitrogen, ammonia total [as	00610-1-2	Effluent Gross				0.375	lb/d	lb/d								N
KY0080845	Great Oaks WWTF	McCracken	001-1	12/31/2017	Nitrogen, ammonia total [as	00610-1-2	Effluent Gross									1.50	mg/L			mg/L	N
KY0080845	Great Oaks WWTF	McCracken	001-1	12/31/2017	Nitrogen, ammonia total [as	00610-1-2	Effluent Gross											1.50	mg/L	mg/L	N
KY0080845	Great Oaks WWTF	McCracken	001-1	11/30/2017	Nitrogen, ammonia total [as	00610-1-2	Effluent Gross		5.506	lb/d			lb/d								N
KY0080845	Great Oaks WWTF	McCracken	001-1	11/30/2017	Nitrogen, ammonia total [as	00610-1-2	Effluent Gross				5.506	lb/d	lb/d								N
KY0080845	Great Oaks WWTF	McCracken	001-1	11/30/2017	Nitrogen, ammonia total [as	00610-1-2	Effluent Gross	100								20.00	mg/L			mg/L	Y
KY0080845	Great Oaks WWTF	McCracken	001-1	11/30/2017	Nitrogen, ammonia total [as	00610-1-2	Effluent Gross	33										20.00	mg/L	mg/L	Y
KY0080845	Great Oaks WWTF	McCracken	001-1	04/30/2017	Nitrogen, ammonia total [as	00610-1-2	Effluent Gross		0.077	lb/d			lb/d								N

KY0080845	Great Oaks WWTF	McCracken	001-1	04/30/2017	Nitrogen, ammonia total [as	00610-1-2	Effluent Gross				0.077	lb/d	lb/d							N
KY0080845	Great Oaks WWTF	McCracken	001-1	04/30/2017	Nitrogen, ammonia total [as	00610-1-2	Effluent Gross									0.25	mg/L			mg/L	N
KY0080845	Great Oaks WWTF	McCracken	001-1	04/30/2017	Nitrogen, ammonia total [as	00610-1-2	Effluent Gross											0.25	mg/L	mg/L	N
KY0080845	Great Oaks WWTF	McCracken	001-1	03/31/2017	Nitrogen, ammonia total [as	00610-1-2	Effluent Gross		0.094	lb/d			lb/d								N
KY0080845	Great Oaks WWTF	McCracken	001-1	03/31/2017	Nitrogen, ammonia total [as	00610-1-2	Effluent Gross				0.094	lb/d	lb/d								N
KY0080845	Great Oaks WWTF	McCracken	001-1	03/31/2017	Nitrogen, ammonia total [as	00610-1-2	Effluent Gross									0.25	mg/L			mg/L	N
KY0080845	Great Oaks WWTF	McCracken	001-1	03/31/2017	Nitrogen, ammonia total [as	00610-1-2	Effluent Gross											0.25	mg/L	mg/L	N
KY0080845	Great Oaks WWTF	McCracken	001-1	02/28/2017	Nitrogen, ammonia total [as	00610-1-2	Effluent Gross		0.063	lb/d			lb/d								N
KY0080845	Great Oaks WWTF	McCracken	001-1	02/28/2017	Nitrogen, ammonia total [as	00610-1-2	Effluent Gross				0.063	lb/d	lb/d								N
KY0080845	Great Oaks WWTF	McCracken	001-1	02/28/2017	Nitrogen, ammonia total [as	00610-1-2	Effluent Gross									0.25	mg/L			mg/L	N
KY0080845	Great Oaks WWTF	McCracken	001-1	02/28/2017	Nitrogen, ammonia total [as	00610-1-2	Effluent Gross											0.25	mg/L	mg/L	N
KY0080845	Great Oaks WWTF	McCracken	001-1	01/31/2017	Nitrogen, ammonia total [as	00610-1-2	Effluent Gross		0.073	lb/d			lb/d								N
KY0080845	Great Oaks WWTF	McCracken	001-1	01/31/2017	Nitrogen, ammonia total [as	00610-1-2	Effluent Gross				0.073	lb/d	lb/d								N
KY0080845	Great Oaks WWTF	McCracken	001-1	01/31/2017	Nitrogen, ammonia total [as	00610-1-2	Effluent Gross									0.25	mg/L			mg/L	N
KY0080845	Great Oaks WWTF	McCracken	001-1	01/31/2017	Nitrogen, ammonia total [as	00610-1-2	Effluent Gross											0.25	mg/L	mg/L	N
KY0080845	Great Oaks WWTF	McCracken	001-1	12/31/2016	Nitrogen, ammonia total [as	00610-1-2	Effluent Gross		0.056	lb/d			lb/d								N
KY0080845	Great Oaks WWTF	McCracken	001-1	12/31/2016	Nitrogen, ammonia total [as	00610-1-2	Effluent Gross				0.056	lb/d	lb/d								N
KY0080845	Great Oaks WWTF	McCracken	001-1	12/31/2016	Nitrogen, ammonia total [as	00610-1-2	Effluent Gross									0.25	mg/L			mg/L	N
KY0080845	Great Oaks WWTF	McCracken	001-1	12/31/2016	Nitrogen, ammonia total [as	00610-1-2	Effluent Gross											0.25	mg/L	mg/L	N
KY0080845	Great Oaks WWTF	McCracken	001-1	11/30/2016	Nitrogen, ammonia total [as	00610-1-2	Effluent Gross		0.104	lb/d			lb/d								N
KY0080845	Great Oaks WWTF	McCracken	001-1	11/30/2016	Nitrogen, ammonia total [as	00610-1-2	Effluent Gross				0.104	lb/d	lb/d								N
KY0080845	Great Oaks WWTF	McCracken	001-1	11/30/2016	Nitrogen, ammonia total [as	00610-1-2	Effluent Gross									0.25	mg/L			mg/L	N
KY0080845	Great Oaks WWTF	McCracken	001-1	11/30/2016	Nitrogen, ammonia total [as	00610-1-2	Effluent Gross											0.25	mg/L	mg/L	N
KY0080845	Great Oaks WWTF	McCracken	001-1	04/30/2016	Nitrogen, ammonia total [as	00610-1-2	Effluent Gross		0.104	lb/d			lb/d								N
KY0080845	Great Oaks WWTF	McCracken	001-1	04/30/2016	Nitrogen, ammonia total [as	00610-1-2	Effluent Gross				0.104	lb/d	lb/d								N
KY0080845	Great Oaks WWTF	McCracken	001-1	04/30/2016	Nitrogen, ammonia total [as	00610-1-2	Effluent Gross									0.25	mg/L			mg/L	N
KY0080845	Great Oaks WWTF	McCracken	001-1	04/30/2016	Nitrogen, ammonia total [as	00610-1-2	Effluent Gross											0.25	mg/L	mg/L	N
KY0080845	Great Oaks WWTF	McCracken	001-1	03/31/2016	Nitrogen, ammonia total [as	00610-1-2	Effluent Gross		0.104	lb/d			lb/d								N
KY0080845	Great Oaks WWTF	McCracken	001-1	03/31/2016	Nitrogen, ammonia total [as	00610-1-2	Effluent Gross				0.104	lb/d	lb/d								N
KY0080845	Great Oaks WWTF	McCracken	001-1	03/31/2016	Nitrogen, ammonia total [as	00610-1-2	Effluent Gross									0.25	mg/L			mg/L	N
KY0080845	Great Oaks WWTF	McCracken	001-1	03/31/2016	Nitrogen, ammonia total [as	00610-1-2	Effluent Gross											0.25	mg/L	mg/L	N
KY0080845	Great Oaks WWTF	McCracken	001-1	02/29/2016	Nitrogen, ammonia total [as	00610-1-2	Effluent Gross		0.767	lb/d			lb/d								N
KY0080845	Great Oaks WWTF	McCracken	001-1	02/29/2016	Nitrogen, ammonia total [as	00610-1-2	Effluent Gross				0.767	lb/d	lb/d								N
KY0080845	Great Oaks WWTF	McCracken	001-1	02/29/2016	Nitrogen, ammonia total [as	00610-1-2	Effluent Gross									2.30	mg/L			mg/L	N
KY0080845	Great Oaks WWTF	McCracken	001-1	02/29/2016	Nitrogen, ammonia total [as	00610-1-2	Effluent Gross											2.30	mg/L	mg/L	N
KY0080845	Great Oaks WWTF	McCracken	001-1	01/31/2016	Nitrogen, ammonia total [as	00610-1-2	Effluent Gross		0.052	lb/d			lb/d								N
KY0080845	Great Oaks WWTF	McCracken	001-1	01/31/2016	Nitrogen, ammonia total [as	00610-1-2	Effluent Gross				0.052	lb/d	lb/d								N
KY0080845	Great Oaks WWTF	McCracken	001-1	01/31/2016	Nitrogen, ammonia total [as	00610-1-2	Effluent Gross									0.25	mg/L			mg/L	N
KY0080845	Great Oaks WWTF	McCracken	001-1	01/31/2016	Nitrogen, ammonia total [as	00610-1-2	Effluent Gross											0.25	mg/L	mg/L	N
KY0080845	Great Oaks WWTF	McCracken	001-1	12/31/2015	Nitrogen, ammonia total [as	00610-1-2	Effluent Gross		0.083	lb/d			lb/d								N
KY0080845	Great Oaks WWTF	McCracken	001-1	12/31/2015	Nitrogen, ammonia total [as	00610-1-2	Effluent Gross				0.083	lb/d	lb/d								N
KY0080845	Great Oaks WWTF	McCracken	001-1	12/31/2015	Nitrogen, ammonia total [as	00610-1-2	Effluent Gross									0.25	mg/L			mg/L	N
KY0080845	Great Oaks WWTF	McCracken	001-1	12/31/2015	Nitrogen, ammonia total [as	00610-1-2	Effluent Gross											0.25	mg/L	mg/L	N
KY0080845	Great Oaks WWTF	McCracken	001-1	11/30/2015	Nitrogen, ammonia total [as	00610-1-2	Effluent Gross		0.069	lb/d			lb/d								N
KY0080845	Great Oaks WWTF	McCracken	001-1	11/30/2015	Nitrogen, ammonia total [as	00610-1-2	Effluent Gross				0.069	lb/d	lb/d								N
KY0080845	Great Oaks WWTF	McCracken	001-1	11/30/2015	Nitrogen, ammonia total [as	00610-1-2	Effluent Gross									0.25	mg/L			mg/L	N
KY0080845	Great Oaks WWTF	McCracken	001-1	11/30/2015	Nitrogen, ammonia total [as	00610-1-2	Effluent Gross											0.25	mg/L	mg/L	N
KY0080845	Great Oaks WWTF	McCracken	001-1	04/30/2015	Nitrogen, ammonia total [as	00610-1-2	Effluent Gross		0.083	lb/d			lb/d								N
KY0080845	Great Oaks WWTF	McCracken	001-1	04/30/2015	Nitrogen, ammonia total [as	00610-1-2	Effluent Gross				0.083	lb/d	lb/d								N
KY0080845	Great Oaks WWTF	McCracken	001-1	04/30/2015	Nitrogen, ammonia total [as	00610-1-2	Effluent Gross									0.25	mg/L			mg/L	N
KY0080845	Great Oaks WWTF	McCracken	001-1	04/30/2015	Nitrogen, ammonia total [as	00610-1-2	Effluent Gross											0.25	mg/L	mg/L	N
KY0080845	Great Oaks WWTF	McCracken	001-1	03/31/2015	Nitrogen, ammonia total [as	00610-1-2	Effluent Gross		0.088	lb/d			lb/d								N
KY0080845	Great Oaks WWTF	McCracken	001-1	03/31/2015	Nitrogen, ammonia total [as	00610-1-2	Effluent Gross				0.088	lb/d	lb/d								N
KY0080845	Great Oaks WWTF	McCracken	001-1	03/31/2015	Nitrogen, ammonia total [as	00610-1-2	Effluent Gross									0.25	mg/L			mg/L	N
KY0080845	Great Oaks WWTF	McCracken	001-1	03/31/2015	Nitrogen, ammonia total [as	00610-1-2	Effluent Gross											0.25	mg/L	mg/L	N
KY0080845	Great Oaks WWTF	McCracken	001-1	02/28/2015	Nitrogen, ammonia total [as	00610-1-2	Effluent Gross		0.073	lb/d			lb/d								N
KY0080845	Great Oaks WWTF	McCracken	001-1	02/28/2015	Nitrogen, ammonia total [as	00610-1-2	Effluent Gross				0.073	lb/d	lb/d								N
KY0080845	Great Oaks WWTF	McCracken	001-1	02/28/2015	Nitrogen, ammonia total [as	00610-1-2	Effluent Gross									0.25	mg/L			mg/L	N
KY0080845	Great Oaks WWTF	McCracken	001-1	01/31/2015	Nitrogen, ammonia total [as	00610-1-2	Effluent Gross		0.085	lb/d			lb/d								N
KY0080845	Great Oaks WWTF	McCracken	001-1	01/31/2015	Nitrogen, ammonia total [as	00610-1-2	Effluent Gross				0.085	lb/d	lb/d								N
KY0080845	Great Oaks WWTF	McCracken	001-1	01/31/2015	Nitrogen, ammonia total [as	00610-1-2	Effluent Gross									0.25	mg/L			mg/L	N
KY0080845	Great Oaks WWTF	McCracken	001-1	01/31/2015	Nitrogen, ammonia total [as	00610-1-2	Effluent Gross											0.25	mg/L	mg/L	N
KY0080845	Great Oaks WWTF	McCracken	001-1	12/31/2014	Nitrogen, ammonia total [as	00610-1-2	Effluent Gross		0.088	lb/d			lb/d								N
KY0080845	Great Oaks WWTF	McCracken	001-1	12/31/2014	Nitrogen, ammonia total [as	00610-1-2	Effluent Gross				0.088	lb/d	lb/d								N
KY0080845	Great Oaks WWTF	McCracken	001-1	12/31/2014	Nitrogen, ammonia total [as	00610-1-2	Effluent Gross									0.25	mg/L			mg/L	N
KY0080845	Great Oaks WWTF	McCracken	001-1	12/31/2014	Nitrogen, ammonia total [as	00610-1-2	Effluent Gross											0.25	mg/L	mg/L	N
KY0080845	Great Oaks WWTF	McCracken	001-1	11/30/2014	Nitrogen, ammonia total [as	00610-1-2	Effluent Gross		0.073	lb/d			lb/d								N
KY0080845	Great Oaks WWTF	McCracken	001-1	11/30/2014	Nitrogen, ammonia total [as	00610-1-2	Effluent Gross				0.073	lb/d	lb/d								N
KY0080845	Great Oaks WWTF	McCracken	001-1	11/30/2014	Nitrogen, ammonia total [as	00610-1-2	Effluent Gross									0.25	mg/L			mg/L	N
KY0080845	Great Oaks WWTF	McCracken	001-1	11/30/2014	Nitrogen, ammonia total [as	00610-1-2	Effluent Gross											0.25	mg/L	mg/L	N
					Nitrogen, ammonia total	**00610-1-2**								**Monthly Ave**	**3.37**	**Max WKLY Ave**	**3.37**				
KY0080845	Great Oaks WWTF	McCracken	001-1	09/30/2019	Flow, in conduit or thru	50050-1-0	Effluent Gross		0.027		0.032		MGD								N
KY0080845	Great Oaks WWTF	McCracken	001-1	08/31/2019	Flow, in conduit or thru	50050-1-0	Effluent Gross		0.030		0.030		MGD								N
KY0080845	Great Oaks WWTF	McCracken	001-1	07/31/2019	Flow, in conduit or thru	50050-1-0	Effluent Gross						MGD								N
KY0080845	Great Oaks WWTF	McCracken	001-1	06/30/2019	Flow, in conduit or thru	50050-1-0	Effluent Gross						MGD								N
KY0080845	Great Oaks WWTF	McCracken	001-1	05/31/2019	Flow, in conduit or thru	50050-1-0	Effluent Gross						MGD								N
KY0080845	Great Oaks WWTF	McCracken	001-1	04/30/2019	Flow, in conduit or thru	50050-1-0	Effluent Gross						MGD								N
KY0080845	Great Oaks WWTF	McCracken	001-1	03/31/2019	Flow, in conduit or thru	50050-1-0	Effluent Gross		0.035	MGD			MGD								N
KY0080845	Great Oaks WWTF	McCracken	001-1	03/31/2019	Flow, in conduit or thru	50050-1-0	Effluent Gross				0.035	MGD	MGD								N
KY0080845	Great Oaks WWTF	McCracken	001-1	02/28/2019	Flow, in conduit or thru	50050-1-0	Effluent Gross		0.035	MGD			MGD								N
KY0080845	Great Oaks WWTF	McCracken	001-1	02/28/2019	Flow, in conduit or thru	50050-1-0	Effluent Gross				0.035	MGD	MGD								N
KY0080845	Great Oaks WWTF	McCracken	001-1	01/31/2019	Flow, in conduit or thru	50050-1-0	Effluent Gross		0.030	MGD			MGD								N
KY0080845	Great Oaks WWTF	McCracken	001-1	01/31/2019	Flow, in conduit or thru	50050-1-0	Effluent Gross				0.030	MGD	MGD								N
KY0080845	Great Oaks WWTF	McCracken	001-1	12/31/2018	Flow, in conduit or thru	50050-1-0	Effluent Gross		0.035	MGD			MGD								N
KY0080845	Great Oaks WWTF	McCracken	001-1	12/31/2018	Flow, in conduit or thru	50050-1-0	Effluent Gross				0.035	MGD	MGD								N
KY0080845	Great Oaks WWTF	McCracken	001-1	11/30/2018	Flow, in conduit or thru	50050-1-0	Effluent Gross		0.028	MGD			MGD								N
KY0080845	Great Oaks WWTF	McCracken	001-1	11/30/2018	Flow, in conduit or thru	50050-1-0	Effluent Gross				0.028	MGD	MGD								N
KY0080845	Great Oaks WWTF	McCracken	001-1	10/31/2018	Flow, in conduit or thru	50050-1-0	Effluent Gross		0.038	MGD			MGD								N
KY0080845	Great Oaks WWTF	McCracken	001-1	10/31/2018	Flow, in conduit or thru	50050-1-0	Effluent Gross				0.038	MGD	MGD								N
KY0080845	Great Oaks WWTF	McCracken	001-1	09/30/2018	Flow, in conduit or thru	50050-1-0	Effluent Gross		0.065	MGD			MGD								N
KY0080845	Great Oaks WWTF	McCracken	001-1	09/30/2018	Flow, in conduit or thru	50050-1-0	Effluent Gross				0.065	MGD	MGD								N
KY0080845	Great Oaks WWTF	McCracken	001-1	08/31/2018	Flow, in conduit or thru	50050-1-0	Effluent Gross		0.028	MGD			MGD								N
KY0080845	Great Oaks WWTF	McCracken	001-1	08/31/2018	Flow, in conduit or thru	50050-1-0	Effluent Gross				0.028	MGD	MGD								N
KY0080845	Great Oaks WWTF	McCracken	001-1	07/31/2018	Flow, in conduit or thru	50050-1-0	Effluent Gross		0.025	MGD			MGD								N
KY0080845	Great Oaks WWTF	McCracken	001-1	07/31/2018	Flow, in conduit or thru	50050-1-0	Effluent Gross				0.025	MGD	MGD								N
KY0080845	Great Oaks WWTF	McCracken	001-1	06/30/2018	Flow, in conduit or thru	50050-1-0	Effluent Gross		0.025	MGD			MGD								N
KY0080845	Great Oaks WWTF	McCracken	001-1	06/30/2018	Flow, in conduit or thru	50050-1-0	Effluent Gross				0.025	MGD	MGD								N
KY0080845	Great Oaks WWTF	McCracken	001-1	05/31/2018	Flow, in conduit or thru	50050-1-0	Effluent Gross		0.030	MGD			MGD								N
KY0080845	Great Oaks WWTF	McCracken	001-1	05/31/2018	Flow, in conduit or thru	50050-1-0	Effluent Gross				0.030	MGD	MGD								N
KY0080845	Great Oaks WWTF	McCracken	001-1	04/30/2018	Flow, in conduit or thru	50050-1-0	Effluent Gross						MGD								N
KY0080845	Great Oaks WWTF	McCracken	001-1	03/31/2018	Flow, in conduit or thru	50050-1-0	Effluent Gross		0.030	MGD			MGD								N
KY0080845	Great Oaks WWTF	McCracken	001-1	03/31/2018	Flow, in conduit or thru	50050-1-0	Effluent Gross				0.030	MGD	MGD								N
KY0080845	Great Oaks WWTF	McCracken	001-1	02/28/2018	Flow, in conduit or thru	50050-1-0	Effluent Gross		0.051	MGD			MGD								N
KY0080845	Great Oaks WWTF	McCracken	001-1	02/28/2018	Flow, in conduit or thru	50050-1-0	Effluent Gross				0.051	MGD	MGD								N
KY0080845	Great Oaks WWTF	McCracken	001-1	01/31/2018	Flow, in conduit or thru	50050-1-0	Effluent Gross		0.033	MGD			MGD								N
KY0080845	Great Oaks WWTF	McCracken	001-1	01/31/2018	Flow, in conduit or thru	50050-1-0	Effluent Gross				0.033	MGD	MGD								N
KY0080845	Great Oaks WWTF	McCracken	001-1	12/31/2017	Flow, in conduit or thru	50050-1-0	Effluent Gross		0.030	MGD			MGD								N
KY0080845	Great Oaks WWTF	McCracken	001-1	12/31/2017	Flow, in conduit or thru	50050-1-0	Effluent Gross				0.030	MGD	MGD								N
KY0080845	Great Oaks WWTF	McCracken	001-1	11/30/2017	Flow, in conduit or thru	50050-1-0	Effluent Gross		0.033	MGD			MGD								N
KY0080845	Great Oaks WWTF	McCracken	001-1	11/30/2017	Flow, in conduit or thru	50050-1-0	Effluent Gross				0.033	MGD	MGD								N
KY0080845	Great Oaks WWTF	McCracken	001-1	10/31/2017	Flow, in conduit or thru	50050-1-0	Effluent Gross		0.025	MGD			MGD								N

KY0080845	Great Oaks WWTF	McCracken	001-1	10/31/2017	Flow, in conduit or thru	50050-1-0	Effluent Gross				0.025	MGD	MGD							N
KY0080845	Great Oaks WWTF	McCracken	001-1	09/30/2017	Flow, in conduit or thru	50050-1-0	Effluent Gross		0.030	MGD			MGD							N
KY0080845	Great Oaks WWTF	McCracken	001-1	09/30/2017	Flow, in conduit or thru	50050-1-0	Effluent Gross				0.030	MGD	MGD							N
KY0080845	Great Oaks WWTF	McCracken	001-1	08/31/2017	Flow, in conduit or thru	50050-1-0	Effluent Gross		0.037	MGD			MGD							N
KY0080845	Great Oaks WWTF	McCracken	001-1	08/31/2017	Flow, in conduit or thru	50050-1-0	Effluent Gross				0.037	MGD	MGD							N
KY0080845	Great Oaks WWTF	McCracken	001-1	07/31/2017	Flow, in conduit or thru	50050-1-0	Effluent Gross		0.020	MGD			MGD							N
KY0080845	Great Oaks WWTF	McCracken	001-1	07/31/2017	Flow, in conduit or thru	50050-1-0	Effluent Gross				0.020	MGD	MGD							N
KY0080845	Great Oaks WWTF	McCracken	001-1	06/30/2017	Flow, in conduit or thru	50050-1-0	Effluent Gross		0.025	MGD			MGD							N
KY0080845	Great Oaks WWTF	McCracken	001-1	06/30/2017	Flow, in conduit or thru	50050-1-0	Effluent Gross				0.025	MGD	MGD							N
KY0080845	Great Oaks WWTF	McCracken	001-1	05/31/2017	Flow, in conduit or thru	50050-1-0	Effluent Gross		0.030	MGD			MGD							N
KY0080845	Great Oaks WWTF	McCracken	001-1	05/31/2017	Flow, in conduit or thru	50050-1-0	Effluent Gross				0.030	MGD	MGD							N
KY0080845	Great Oaks WWTF	McCracken	001-1	04/30/2017	Flow, in conduit or thru	50050-1-0	Effluent Gross		0.037	MGD			MGD							N
KY0080845	Great Oaks WWTF	McCracken	001-1	04/30/2017	Flow, in conduit or thru	50050-1-0	Effluent Gross				0.037	MGD	MGD							N
KY0080845	Great Oaks WWTF	McCracken	001-1	03/31/2017	Flow, in conduit or thru	50050-1-0	Effluent Gross		0.045	MGD			MGD							N
KY0080845	Great Oaks WWTF	McCracken	001-1	03/31/2017	Flow, in conduit or thru	50050-1-0	Effluent Gross				0.045	MGD	MGD							N
KY0080845	Great Oaks WWTF	McCracken	001-1	02/28/2017	Flow, in conduit or thru	50050-1-0	Effluent Gross		0.030	MGD			MGD							N
KY0080845	Great Oaks WWTF	McCracken	001-1	02/28/2017	Flow, in conduit or thru	50050-1-0	Effluent Gross				0.030	MGD	MGD							N
KY0080845	Great Oaks WWTF	McCracken	001-1	01/31/2017	Flow, in conduit or thru	50050-1-0	Effluent Gross		0.035	MGD			MGD							N
KY0080845	Great Oaks WWTF	McCracken	001-1	01/31/2017	Flow, in conduit or thru	50050-1-0	Effluent Gross				0.035	MGD	MGD							N
KY0080845	Great Oaks WWTF	McCracken	001-1	12/31/2016	Flow, in conduit or thru	50050-1-0	Effluent Gross		0.027	MGD			MGD							N
KY0080845	Great Oaks WWTF	McCracken	001-1	12/31/2016	Flow, in conduit or thru	50050-1-0	Effluent Gross				0.027	MGD	MGD							N
KY0080845	Great Oaks WWTF	McCracken	001-1	11/30/2016	Flow, in conduit or thru	50050-1-0	Effluent Gross		0.050	MGD			MGD							N
KY0080845	Great Oaks WWTF	McCracken	001-1	11/30/2016	Flow, in conduit or thru	50050-1-0	Effluent Gross				0.050	MGD	MGD							N
KY0080845	Great Oaks WWTF	McCracken	001-1	10/31/2016	Flow, in conduit or thru	50050-1-0	Effluent Gross		0.035	MGD			MGD							N
KY0080845	Great Oaks WWTF	McCracken	001-1	10/31/2016	Flow, in conduit or thru	50050-1-0	Effluent Gross				0.035	MGD	MGD							N
KY0080845	Great Oaks WWTF	McCracken	001-1	09/30/2016	Flow, in conduit or thru	50050-1-0	Effluent Gross		0.035	MGD			MGD							N
KY0080845	Great Oaks WWTF	McCracken	001-1	09/30/2016	Flow, in conduit or thru	50050-1-0	Effluent Gross				0.035	MGD	MGD							N
KY0080845	Great Oaks WWTF	McCracken	001-1	08/31/2016	Flow, in conduit or thru	50050-1-0	Effluent Gross		0.025	MGD			MGD							N
KY0080845	Great Oaks WWTF	McCracken	001-1	08/31/2016	Flow, in conduit or thru	50050-1-0	Effluent Gross				0.025	MGD	MGD							N
KY0080845	Great Oaks WWTF	McCracken	001-1	07/31/2016	Flow, in conduit or thru	50050-1-0	Effluent Gross		0.055	MGD			MGD							N
KY0080845	Great Oaks WWTF	McCracken	001-1	07/31/2016	Flow, in conduit or thru	50050-1-0	Effluent Gross				0.055	MGD	MGD							N
KY0080845	Great Oaks WWTF	McCracken	001-1	06/30/2016	Flow, in conduit or thru	50050-1-0	Effluent Gross		0.035	MGD			MGD							N
KY0080845	Great Oaks WWTF	McCracken	001-1	06/30/2016	Flow, in conduit or thru	50050-1-0	Effluent Gross				0.035	MGD	MGD							N
KY0080845	Great Oaks WWTF	McCracken	001-1	05/31/2016	Flow, in conduit or thru	50050-1-0	Effluent Gross		0.040	MGD			MGD							N
KY0080845	Great Oaks WWTF	McCracken	001-1	05/31/2016	Flow, in conduit or thru	50050-1-0	Effluent Gross				0.040	MGD	MGD							N
KY0080845	Great Oaks WWTF	McCracken	001-1	04/30/2016	Flow, in conduit or thru	50050-1-0	Effluent Gross		0.050	MGD			MGD							N
KY0080845	Great Oaks WWTF	McCracken	001-1	04/30/2016	Flow, in conduit or thru	50050-1-0	Effluent Gross				0.050	MGD	MGD							N
KY0080845	Great Oaks WWTF	McCracken	001-1	03/31/2016	Flow, in conduit or thru	50050-1-0	Effluent Gross		0.050	MGD			MGD							N
KY0080845	Great Oaks WWTF	McCracken	001-1	03/31/2016	Flow, in conduit or thru	50050-1-0	Effluent Gross				0.050	MGD	MGD							N
KY0080845	Great Oaks WWTF	McCracken	001-1	02/29/2016	Flow, in conduit or thru	50050-1-0	Effluent Gross		0.040	MGD			MGD							N
KY0080845	Great Oaks WWTF	McCracken	001-1	02/29/2016	Flow, in conduit or thru	50050-1-0	Effluent Gross				0.040	MGD	MGD							N
KY0080845	Great Oaks WWTF	McCracken	001-1	01/31/2016	Flow, in conduit or thru	50050-1-0	Effluent Gross		0.025	MGD			MGD							N
KY0080845	Great Oaks WWTF	McCracken	001-1	01/31/2016	Flow, in conduit or thru	50050-1-0	Effluent Gross				0.025	MGD	MGD							N
KY0080845	Great Oaks WWTF	McCracken	001-1	12/31/2015	Flow, in conduit or thru	50050-1-0	Effluent Gross		0.040	MGD			MGD							N
KY0080845	Great Oaks WWTF	McCracken	001-1	12/31/2015	Flow, in conduit or thru	50050-1-0	Effluent Gross				0.040	MGD	MGD							N
KY0080845	Great Oaks WWTF	McCracken	001-1	11/30/2015	Flow, in conduit or thru	50050-1-0	Effluent Gross		0.033	MGD			MGD							N
KY0080845	Great Oaks WWTF	McCracken	001-1	11/30/2015	Flow, in conduit or thru	50050-1-0	Effluent Gross				0.033	MGD	MGD							N
KY0080845	Great Oaks WWTF	McCracken	001-1	10/31/2015	Flow, in conduit or thru	50050-1-0	Effluent Gross		0.042	MGD			MGD							N
KY0080845	Great Oaks WWTF	McCracken	001-1	10/31/2015	Flow, in conduit or thru	50050-1-0	Effluent Gross				0.042	MGD	MGD							N
KY0080845	Great Oaks WWTF	McCracken	001-1	09/30/2015	Flow, in conduit or thru	50050-1-0	Effluent Gross		0.052	MGD			MGD							N
KY0080845	Great Oaks WWTF	McCracken	001-1	09/30/2015	Flow, in conduit or thru	50050-1-0	Effluent Gross				0.052	MGD	MGD							N
KY0080845	Great Oaks WWTF	McCracken	001-1	08/31/2015	Flow, in conduit or thru	50050-1-0	Effluent Gross		0.032	MGD			MGD							N
KY0080845	Great Oaks WWTF	McCracken	001-1	08/31/2015	Flow, in conduit or thru	50050-1-0	Effluent Gross				0.032	MGD	MGD							N
KY0080845	Great Oaks WWTF	McCracken	001-1	07/31/2015	Flow, in conduit or thru	50050-1-0	Effluent Gross		0.030	MGD			MGD							N
KY0080845	Great Oaks WWTF	McCracken	001-1	07/31/2015	Flow, in conduit or thru	50050-1-0	Effluent Gross				0.030	MGD	MGD							N
KY0080845	Great Oaks WWTF	McCracken	001-1	06/30/2015	Flow, in conduit or thru	50050-1-0	Effluent Gross		0.035	MGD			MGD							N
KY0080845	Great Oaks WWTF	McCracken	001-1	06/30/2015	Flow, in conduit or thru	50050-1-0	Effluent Gross				0.035	MGD	MGD							N
KY0080845	Great Oaks WWTF	McCracken	001-1	05/31/2015	Flow, in conduit or thru	50050-1-0	Effluent Gross		0.018	MGD			MGD							N
KY0080845	Great Oaks WWTF	McCracken	001-1	05/31/2015	Flow, in conduit or thru	50050-1-0	Effluent Gross				0.018	MGD	MGD							N
KY0080845	Great Oaks WWTF	McCracken	001-1	04/30/2015	Flow, in conduit or thru	50050-1-0	Effluent Gross		0.040	MGD			MGD							N
KY0080845	Great Oaks WWTF	McCracken	001-1	04/30/2015	Flow, in conduit or thru	50050-1-0	Effluent Gross				0.040	MGD	MGD							N
KY0080845	Great Oaks WWTF	McCracken	001-1	03/31/2015	Flow, in conduit or thru	50050-1-0	Effluent Gross		0.042	MGD			MGD							N
KY0080845	Great Oaks WWTF	McCracken	001-1	03/31/2015	Flow, in conduit or thru	50050-1-0	Effluent Gross				0.042	MGD	MGD							N
KY0080845	Great Oaks WWTF	McCracken	001-1	02/28/2015	Flow, in conduit or thru	50050-1-0	Effluent Gross		0.035	MGD			MGD							N
KY0080845	Great Oaks WWTF	McCracken	001-1	02/28/2015	Flow, in conduit or thru	50050-1-0	Effluent Gross				0.035	MGD	MGD							N
KY0080845	Great Oaks WWTF	McCracken	001-1	01/31/2015	Flow, in conduit or thru	50050-1-0	Effluent Gross		0.041	MGD			MGD							N
KY0080845	Great Oaks WWTF	McCracken	001-1	01/31/2015	Flow, in conduit or thru	50050-1-0	Effluent Gross				0.041	MGD	MGD							N
KY0080845	Great Oaks WWTF	McCracken	001-1	12/31/2014	Flow, in conduit or thru	50050-1-0	Effluent Gross		0.042	MGD			MGD							N
KY0080845	Great Oaks WWTF	McCracken	001-1	12/31/2014	Flow, in conduit or thru	50050-1-0	Effluent Gross				0.042	MGD	MGD							N
KY0080845	Great Oaks WWTF	McCracken	001-1	11/30/2014	Flow, in conduit or thru	50050-1-0	Effluent Gross		0.035	MGD			MGD							N
KY0080845	Great Oaks WWTF	McCracken	001-1	11/30/2014	Flow, in conduit or thru	50050-1-0	Effluent Gross				0.035	MGD	MGD							N
KY0080845	Great Oaks WWTF	McCracken	001-1	10/31/2014	Flow, in conduit or thru	50050-1-0	Effluent Gross		0.032	MGD			MGD							N
KY0080845	Great Oaks WWTF	McCracken	001-1	10/31/2014	Flow, in conduit or thru	50050-1-0	Effluent Gross				0.032	MGD	MGD							N
					Flow, in conduit or thru			**Monthly Ave**	**0.035**	**WKLY Ave**	**0.035**									
KY0080845	Great Oaks WWTF	McCracken	001-1	09/30/2019	Chlorine, total residual	50060-1-0	Effluent Gross								0.00		0.00		mg/L	N
KY0080845	Great Oaks WWTF	McCracken	001-1	08/31/2019	Chlorine, total residual	50060-1-0	Effluent Gross								0.00		0.00		mg/L	N
KY0080845	Great Oaks WWTF	McCracken	001-1	07/31/2019	Chlorine, total residual	50060-1-0	Effluent Gross												mg/L	N
KY0080845	Great Oaks WWTF	McCracken	001-1	06/30/2019	Chlorine, total residual	50060-1-0	Effluent Gross												mg/L	N
KY0080845	Great Oaks WWTF	McCracken	001-1	05/31/2019	Chlorine, total residual	50060-1-0	Effluent Gross												mg/L	N
KY0080845	Great Oaks WWTF	McCracken	001-1	04/30/2019	Chlorine, total residual	50060-1-0	Effluent Gross												mg/L	N
KY0080845	Great Oaks WWTF	McCracken	001-1	03/31/2019	Chlorine, total residual	50060-1-0	Effluent Gross	445							0.06	mg/L			mg/L	Y
KY0080845	Great Oaks WWTF	McCracken	001-1	03/31/2019	Chlorine, total residual	50060-1-0	Effluent Gross	216									0.06	mg/L	mg/L	Y
KY0080845	Great Oaks WWTF	McCracken	001-1	02/28/2019	Chlorine, total residual	50060-1-0	Effluent Gross								0.00	mg/L			mg/L	N
KY0080845	Great Oaks WWTF	McCracken	001-1	02/28/2019	Chlorine, total residual	50060-1-0	Effluent Gross										0.00	mg/L	mg/L	N
KY0080845	Great Oaks WWTF	McCracken	001-1	01/31/2019	Chlorine, total residual	50060-1-0	Effluent Gross	264							0.04	mg/L			mg/L	Y
KY0080845	Great Oaks WWTF	McCracken	001-1	01/31/2019	Chlorine, total residual	50060-1-0	Effluent Gross	111									0.04	mg/L	mg/L	Y
KY0080845	Great Oaks WWTF	McCracken	001-1	12/31/2018	Chlorine, total residual	50060-1-0	Effluent Gross								0.00	mg/L			mg/L	N
KY0080845	Great Oaks WWTF	McCracken	001-1	12/31/2018	Chlorine, total residual	50060-1-0	Effluent Gross										0.00	mg/L	mg/L	N
KY0080845	Great Oaks WWTF	McCracken	001-1	11/30/2018	Chlorine, total residual	50060-1-0	Effluent Gross								0.00	mg/L			mg/L	N
KY0080845	Great Oaks WWTF	McCracken	001-1	11/30/2018	Chlorine, total residual	50060-1-0	Effluent Gross										0.00	mg/L	mg/L	N
KY0080845	Great Oaks WWTF	McCracken	001-1	10/31/2018	Chlorine, total residual	50060-1-0	Effluent Gross	173							0.03	mg/L			mg/L	Y
KY0080845	Great Oaks WWTF	McCracken	001-1	10/31/2018	Chlorine, total residual	50060-1-0	Effluent Gross	58									0.03	mg/L	mg/L	Y
KY0080845	Great Oaks WWTF	McCracken	001-1	09/30/2018	Chlorine, total residual	50060-1-0	Effluent Gross	18082							2.00	mg/L			mg/L	Y
KY0080845	Great Oaks WWTF	McCracken	001-1	09/30/2018	Chlorine, total residual	50060-1-0	Effluent Gross	10426									2.00	mg/L	mg/L	Y
KY0080845	Great Oaks WWTF	McCracken	001-1	08/31/2018	Chlorine, total residual	50060-1-0	Effluent Gross								0.00	mg/L			mg/L	N
KY0080845	Great Oaks WWTF	McCracken	001-1	08/31/2018	Chlorine, total residual	50060-1-0	Effluent Gross										0.00	mg/L	mg/L	N
KY0080845	Great Oaks WWTF	McCracken	001-1	07/31/2018	Chlorine, total residual	50060-1-0	Effluent Gross	718							0.09	mg/L			mg/L	Y
KY0080845	Great Oaks WWTF	McCracken	001-1	07/31/2018	Chlorine, total residual	50060-1-0	Effluent Gross	374									0.09	mg/L	mg/L	Y
KY0080845	Great Oaks WWTF	McCracken	001-1	06/30/2018	Chlorine, total residual	50060-1-0	Effluent Gross								0.01	mg/L			mg/L	N
KY0080845	Great Oaks WWTF	McCracken	001-1	06/30/2018	Chlorine, total residual	50060-1-0	Effluent Gross										0.01	mg/L	mg/L	N
KY0080845	Great Oaks WWTF	McCracken	001-1	05/31/2018	Chlorine, total residual	50060-1-0	Effluent Gross	82							0.02	mg/L			mg/L	Y
KY0080845	Great Oaks WWTF	McCracken	001-1	05/31/2018	Chlorine, total residual	50060-1-0	Effluent Gross	5									0.02	mg/L	mg/L	Y
KY0080845	Great Oaks WWTF	McCracken	001-1	04/30/2018	Chlorine, total residual	50060-1-0	Effluent Gross												mg/L	N
KY0080845	Great Oaks WWTF	McCracken	001-1	03/31/2018	Chlorine, total residual	50060-1-0	Effluent Gross	82							0.02	mg/L			mg/L	Y
KY0080845	Great Oaks WWTF	McCracken	001-1	03/31/2018	Chlorine, total residual	50060-1-0	Effluent Gross	5									0.02	mg/L	mg/L	Y
KY0080845	Great Oaks WWTF	McCracken	001-1	02/28/2018	Chlorine, total residual	50060-1-0	Effluent Gross	82							0.02	mg/L			mg/L	Y
KY0080845	Great Oaks WWTF	McCracken	001-1	02/28/2018	Chlorine, total residual	50060-1-0	Effluent Gross	5									0.02	mg/L	mg/L	Y
KY0080845	Great Oaks WWTF	McCracken	001-1	01/31/2018	Chlorine, total residual	50060-1-0	Effluent Gross	7627							0.85	mg/L			mg/L	Y
KY0080845	Great Oaks WWTF	McCracken	001-1	01/31/2018	Chlorine, total residual	50060-1-0	Effluent Gross	4374									0.85	mg/L	mg/L	Y
KY0080845	Great Oaks WWTF	McCracken	001-1	12/31/2017	Chlorine, total residual	50060-1-0	Effluent Gross								0.00	mg/L			mg/L	N
KY0080845	Great Oaks WWTF	McCracken	001-1	12/31/2017	Chlorine, total residual	50060-1-0	Effluent Gross										0.00	mg/L	mg/L	N
KY0080845	Great Oaks WWTF	McCracken	001-1	11/30/2017	Chlorine, total residual	50060-1-0	Effluent Gross								0.00	mg/L			mg/L	N

KY0080845	Great Oaks WWTF	McCracken	001-1	11/30/2017	Chlorine, total residual	50060-1-0	Effluent Gross										0.00	mg/L	mg/L	N
KY0080845	Great Oaks WWTF	McCracken	001-1	10/31/2017	Chlorine, total residual	50060-1-0	Effluent Gross								0.00	mg/L			mg/L	N
KY0080845	Great Oaks WWTF	McCracken	001-1	10/31/2017	Chlorine, total residual	50060-1-0	Effluent Gross										0.00	mg/L	mg/L	N
KY0080845	Great Oaks WWTF	McCracken	001-1	09/30/2017	Chlorine, total residual	50060-1-0	Effluent Gross								0.00	mg/L			mg/L	N
KY0080845	Great Oaks WWTF	McCracken	001-1	09/30/2017	Chlorine, total residual	50060-1-0	Effluent Gross										0.00	mg/L	mg/L	N
KY0080845	Great Oaks WWTF	McCracken	001-1	08/31/2017	Chlorine, total residual	50060-1-0	Effluent Gross								0.00	mg/L			mg/L	N
KY0080845	Great Oaks WWTF	McCracken	001-1	08/31/2017	Chlorine, total residual	50060-1-0	Effluent Gross										0.00	mg/L	mg/L	N
KY0080845	Great Oaks WWTF	McCracken	001-1	07/31/2017	Chlorine, total residual	50060-1-0	Effluent Gross								0.00	mg/L			mg/L	N
KY0080845	Great Oaks WWTF	McCracken	001-1	07/31/2017	Chlorine, total residual	50060-1-0	Effluent Gross										0.00	mg/L	mg/L	N
KY0080845	Great Oaks WWTF	McCracken	001-1	06/30/2017	Chlorine, total residual	50060-1-0	Effluent Gross								0.00	mg/L			mg/L	N
KY0080845	Great Oaks WWTF	McCracken	001-1	06/30/2017	Chlorine, total residual	50060-1-0	Effluent Gross										0.00	mg/L	mg/L	N
KY0080845	Great Oaks WWTF	McCracken	001-1	05/31/2017	Chlorine, total residual	50060-1-0	Effluent Gross								0.00	mg/L			mg/L	N
KY0080845	Great Oaks WWTF	McCracken	001-1	05/31/2017	Chlorine, total residual	50060-1-0	Effluent Gross										0.00	mg/L	mg/L	N
KY0080845	Great Oaks WWTF	McCracken	001-1	04/30/2017	Chlorine, total residual	50060-1-0	Effluent Gross								0.00	mg/L			mg/L	N
KY0080845	Great Oaks WWTF	McCracken	001-1	04/30/2017	Chlorine, total residual	50060-1-0	Effluent Gross										0.00	mg/L	mg/L	N
KY0080845	Great Oaks WWTF	McCracken	001-1	03/31/2017	Chlorine, total residual	50060-1-0	Effluent Gross								0.00	mg/L			mg/L	N
KY0080845	Great Oaks WWTF	McCracken	001-1	03/31/2017	Chlorine, total residual	50060-1-0	Effluent Gross										0.00	mg/L	mg/L	N
KY0080845	Great Oaks WWTF	McCracken	001-1	02/28/2017	Chlorine, total residual	50060-1-0	Effluent Gross								0.00	mg/L			mg/L	N
KY0080845	Great Oaks WWTF	McCracken	001-1	02/28/2017	Chlorine, total residual	50060-1-0	Effluent Gross										0.00	mg/L	mg/L	N
KY0080845	Great Oaks WWTF	McCracken	001-1	01/31/2017	Chlorine, total residual	50060-1-0	Effluent Gross								0.00	mg/L			mg/L	N
KY0080845	Great Oaks WWTF	McCracken	001-1	01/31/2017	Chlorine, total residual	50060-1-0	Effluent Gross										0.00	mg/L	mg/L	N
KY0080845	Great Oaks WWTF	McCracken	001-1	12/31/2016	Chlorine, total residual	50060-1-0	Effluent Gross								0.00	mg/L			mg/L	N
KY0080845	Great Oaks WWTF	McCracken	001-1	12/31/2016	Chlorine, total residual	50060-1-0	Effluent Gross										0.00	mg/L	mg/L	N
KY0080845	Great Oaks WWTF	McCracken	001-1	11/30/2016	Chlorine, total residual	50060-1-0	Effluent Gross								0.00	mg/L			mg/L	N
KY0080845	Great Oaks WWTF	McCracken	001-1	11/30/2016	Chlorine, total residual	50060-1-0	Effluent Gross										0.00	mg/L	mg/L	N
KY0080845	Great Oaks WWTF	McCracken	001-1	10/31/2016	Chlorine, total residual	50060-1-0	Effluent Gross								0.00	mg/L			mg/L	N
KY0080845	Great Oaks WWTF	McCracken	001-1	10/31/2016	Chlorine, total residual	50060-1-0	Effluent Gross										0.00	mg/L	mg/L	N
KY0080845	Great Oaks WWTF	McCracken	001-1	09/30/2016	Chlorine, total residual	50060-1-0	Effluent Gross								0.00	mg/L			mg/L	N
KY0080845	Great Oaks WWTF	McCracken	001-1	09/30/2016	Chlorine, total residual	50060-1-0	Effluent Gross										0.00	mg/L	mg/L	N
KY0080845	Great Oaks WWTF	McCracken	001-1	08/31/2016	Chlorine, total residual	50060-1-0	Effluent Gross								0.00	mg/L			mg/L	N
KY0080845	Great Oaks WWTF	McCracken	001-1	08/31/2016	Chlorine, total residual	50060-1-0	Effluent Gross										0.00	mg/L	mg/L	N
KY0080845	Great Oaks WWTF	McCracken	001-1	07/31/2016	Chlorine, total residual	50060-1-0	Effluent Gross								0.00	mg/L			mg/L	N
KY0080845	Great Oaks WWTF	McCracken	001-1	07/31/2016	Chlorine, total residual	50060-1-0	Effluent Gross										0.00	mg/L	mg/L	N
KY0080845	Great Oaks WWTF	McCracken	001-1	06/30/2016	Chlorine, total residual	50060-1-0	Effluent Gross								0.00	mg/L			mg/L	N
KY0080845	Great Oaks WWTF	McCracken	001-1	06/30/2016	Chlorine, total residual	50060-1-0	Effluent Gross										0.00	mg/L	mg/L	N
KY0080845	Great Oaks WWTF	McCracken	001-1	05/31/2016	Chlorine, total residual	50060-1-0	Effluent Gross								0.00	mg/L			mg/L	N
KY0080845	Great Oaks WWTF	McCracken	001-1	05/31/2016	Chlorine, total residual	50060-1-0	Effluent Gross										0.00	mg/L	mg/L	N
KY0080845	Great Oaks WWTF	McCracken	001-1	04/30/2016	Chlorine, total residual	50060-1-0	Effluent Gross								0.00	mg/L			mg/L	N
KY0080845	Great Oaks WWTF	McCracken	001-1	04/30/2016	Chlorine, total residual	50060-1-0	Effluent Gross										0.00	mg/L	mg/L	N
KY0080845	Great Oaks WWTF	McCracken	001-1	03/31/2016	Chlorine, total residual	50060-1-0	Effluent Gross								0.00	mg/L			mg/L	N
KY0080845	Great Oaks WWTF	McCracken	001-1	03/31/2016	Chlorine, total residual	50060-1-0	Effluent Gross										0.00	mg/L	mg/L	N
KY0080845	Great Oaks WWTF	McCracken	001-1	02/29/2016	Chlorine, total residual	50060-1-0	Effluent Gross								0.00	mg/L			mg/L	N
KY0080845	Great Oaks WWTF	McCracken	001-1	02/29/2016	Chlorine, total residual	50060-1-0	Effluent Gross										0.00	mg/L	mg/L	N
KY0080845	Great Oaks WWTF	McCracken	001-1	01/31/2016	Chlorine, total residual	50060-1-0	Effluent Gross								0.00	mg/L			mg/L	N
KY0080845	Great Oaks WWTF	McCracken	001-1	01/31/2016	Chlorine, total residual	50060-1-0	Effluent Gross										0.00	mg/L	mg/L	N
KY0080845	Great Oaks WWTF	McCracken	001-1	12/31/2015	Chlorine, total residual	50060-1-0	Effluent Gross								0.00	mg/L			mg/L	N
KY0080845	Great Oaks WWTF	McCracken	001-1	12/31/2015	Chlorine, total residual	50060-1-0	Effluent Gross										0.00	mg/L	mg/L	N
KY0080845	Great Oaks WWTF	McCracken	001-1	11/30/2015	Chlorine, total residual	50060-1-0	Effluent Gross								0.00	mg/L			mg/L	N
KY0080845	Great Oaks WWTF	McCracken	001-1	11/30/2015	Chlorine, total residual	50060-1-0	Effluent Gross										0.00	mg/L	mg/L	N
KY0080845	Great Oaks WWTF	McCracken	001-1	10/31/2015	Chlorine, total residual	50060-1-0	Effluent Gross								0.00	mg/L			mg/L	N
KY0080845	Great Oaks WWTF	McCracken	001-1	10/31/2015	Chlorine, total residual	50060-1-0	Effluent Gross										0.00	mg/L	mg/L	N
KY0080845	Great Oaks WWTF	McCracken	001-1	09/30/2015	Chlorine, total residual	50060-1-0	Effluent Gross								0.00	mg/L			mg/L	N
KY0080845	Great Oaks WWTF	McCracken	001-1	09/30/2015	Chlorine, total residual	50060-1-0	Effluent Gross										0.00	mg/L	mg/L	N
KY0080845	Great Oaks WWTF	McCracken	001-1	08/31/2015	Chlorine, total residual	50060-1-0	Effluent Gross								0.00	mg/L			mg/L	N
KY0080845	Great Oaks WWTF	McCracken	001-1	08/31/2015	Chlorine, total residual	50060-1-0	Effluent Gross										0.00	mg/L	mg/L	N
KY0080845	Great Oaks WWTF	McCracken	001-1	07/31/2015	Chlorine, total residual	50060-1-0	Effluent Gross								0.00	mg/L			mg/L	N
KY0080845	Great Oaks WWTF	McCracken	001-1	07/31/2015	Chlorine, total residual	50060-1-0	Effluent Gross										0.00	mg/L	mg/L	N
KY0080845	Great Oaks WWTF	McCracken	001-1	06/30/2015	Chlorine, total residual	50060-1-0	Effluent Gross								0.00	mg/L			mg/L	N
KY0080845	Great Oaks WWTF	McCracken	001-1	06/30/2015	Chlorine, total residual	50060-1-0	Effluent Gross										0.00	mg/L	mg/L	N
KY0080845	Great Oaks WWTF	McCracken	001-1	05/31/2015	Chlorine, total residual	50060-1-0	Effluent Gross								0.00	mg/L			mg/L	N
KY0080845	Great Oaks WWTF	McCracken	001-1	05/31/2015	Chlorine, total residual	50060-1-0	Effluent Gross										0.00	mg/L	mg/L	N
KY0080845	Great Oaks WWTF	McCracken	001-1	04/30/2015	Chlorine, total residual	50060-1-0	Effluent Gross								0.00	mg/L			mg/L	N
KY0080845	Great Oaks WWTF	McCracken	001-1	04/30/2015	Chlorine, total residual	50060-1-0	Effluent Gross										0.00	mg/L	mg/L	N
KY0080845	Great Oaks WWTF	McCracken	001-1	03/31/2015	Chlorine, total residual	50060-1-0	Effluent Gross								0.00	mg/L			mg/L	N
KY0080845	Great Oaks WWTF	McCracken	001-1	03/31/2015	Chlorine, total residual	50060-1-0	Effluent Gross										0.00	mg/L	mg/L	N
KY0080845	Great Oaks WWTF	McCracken	001-1	02/28/2015	Chlorine, total residual	50060-1-0	Effluent Gross								0.00	mg/L			mg/L	N
KY0080845	Great Oaks WWTF	McCracken	001-1	02/28/2015	Chlorine, total residual	50060-1-0	Effluent Gross										0.00	mg/L	mg/L	N
KY0080845	Great Oaks WWTF	McCracken	001-1	01/31/2015	Chlorine, total residual	50060-1-0	Effluent Gross								0.00	mg/L			mg/L	N
KY0080845	Great Oaks WWTF	McCracken	001-1	01/31/2015	Chlorine, total residual	50060-1-0	Effluent Gross										0.00	mg/L	mg/L	N
KY0080845	Great Oaks WWTF	McCracken	001-1	12/31/2014	Chlorine, total residual	50060-1-0	Effluent Gross								0.00	mg/L			mg/L	N
KY0080845	Great Oaks WWTF	McCracken	001-1	12/31/2014	Chlorine, total residual	50060-1-0	Effluent Gross										0.00	mg/L	mg/L	N
KY0080845	Great Oaks WWTF	McCracken	001-1	11/30/2014	Chlorine, total residual	50060-1-0	Effluent Gross								0.00	mg/L			mg/L	N
KY0080845	Great Oaks WWTF	McCracken	001-1	11/30/2014	Chlorine, total residual	50060-1-0	Effluent Gross										0.00	mg/L	mg/L	N
KY0080845	Great Oaks WWTF	McCracken	001-1	10/31/2014	Chlorine, total residual	50060-1-0	Effluent Gross								0.00	mg/L			mg/L	N
KY0080845	Great Oaks WWTF	McCracken	001-1	10/31/2014	Chlorine, total residual	50060-1-0	Effluent Gross										0.00	mg/L	mg/L	N
					Chlorine, total residual									**Monthly Ave**	**0.06**	**Max WKLY Ave**	**0.06**			
KY0080845	Great Oaks WWTF	McCracken	001-1	09/30/2019	E. coli	51040-1-0	Effluent Gross								9.00		9.00		#/100mL	N
KY0080845	Great Oaks WWTF	McCracken	001-1	08/31/2019	E. coli	51040-1-0	Effluent Gross								90.00		90.00		#/100mL	N
KY0080845	Great Oaks WWTF	McCracken	001-1	07/31/2019	E. coli	51040-1-0	Effluent Gross												#/100mL	N
KY0080845	Great Oaks WWTF	McCracken	001-1	06/30/2019	E. coli	51040-1-0	Effluent Gross												#/100mL	N
KY0080845	Great Oaks WWTF	McCracken	001-1	05/31/2019	E. coli	51040-1-0	Effluent Gross												#/100mL	N
KY0080845	Great Oaks WWTF	McCracken	001-1	04/30/2019	E. coli	51040-1-0	Effluent Gross												#/100mL	N
KY0080845	Great Oaks WWTF	McCracken	001-1	03/31/2019	E. coli	51040-1-0	Effluent Gross	1762							2420.00	#/100mL			#/100mL	Y
KY0080845	Great Oaks WWTF	McCracken	001-1	03/31/2019	E. coli	51040-1-0	Effluent Gross	908									2420.00	#/100mL	#/100mL	Y
KY0080845	Great Oaks WWTF	McCracken	001-1	02/28/2019	E. coli	51040-1-0	Effluent Gross								1.00	#/100mL			#/100mL	N
KY0080845	Great Oaks WWTF	McCracken	001-1	02/28/2019	E. coli	51040-1-0	Effluent Gross										1.00	#/100mL	#/100mL	N
KY0080845	Great Oaks WWTF	McCracken	001-1	01/31/2019	E. coli	51040-1-0	Effluent Gross								1.00	#/100mL			#/100mL	N
KY0080845	Great Oaks WWTF	McCracken	001-1	01/31/2019	E. coli	51040-1-0	Effluent Gross										1.00	#/100mL	#/100mL	N
KY0080845	Great Oaks WWTF	McCracken	001-1	12/31/2018	E. coli	51040-1-0	Effluent Gross	1762							2420.00	#/100mL			#/100mL	Y
KY0080845	Great Oaks WWTF	McCracken	001-1	12/31/2018	E. coli	51040-1-0	Effluent Gross	908									2420.00	#/100mL	#/100mL	Y
KY0080845	Great Oaks WWTF	McCracken	001-1	11/30/2018	E. coli	51040-1-0	Effluent Gross								1.00	#/100mL			#/100mL	N
KY0080845	Great Oaks WWTF	McCracken	001-1	11/30/2018	E. coli	51040-1-0	Effluent Gross										1.00	#/100mL	#/100mL	N
KY0080845	Great Oaks WWTF	McCracken	001-1	10/31/2018	E. coli	51040-1-0	Effluent Gross								1.00	#/100mL			#/100mL	N
KY0080845	Great Oaks WWTF	McCracken	001-1	10/31/2018	E. coli	51040-1-0	Effluent Gross										1.00	#/100mL	#/100mL	N
KY0080845	Great Oaks WWTF	McCracken	001-1	09/30/2018	E. coli	51040-1-0	Effluent Gross								1.00	#/100mL			#/100mL	N
KY0080845	Great Oaks WWTF	McCracken	001-1	09/30/2018	E. coli	51040-1-0	Effluent Gross										1.00	#/100mL	#/100mL	N
KY0080845	Great Oaks WWTF	McCracken	001-1	08/31/2018	E. coli	51040-1-0	Effluent Gross	1762							2420.00	#/100mL			#/100mL	Y
KY0080845	Great Oaks WWTF	McCracken	001-1	08/31/2018	E. coli	51040-1-0	Effluent Gross	908									2420.00	#/100mL	#/100mL	Y
KY0080845	Great Oaks WWTF	McCracken	001-1	07/31/2018	E. coli	51040-1-0	Effluent Gross								1.00	#/100mL			#/100mL	N
KY0080845	Great Oaks WWTF	McCracken	001-1	07/31/2018	E. coli	51040-1-0	Effluent Gross										1.00	#/100mL	#/100mL	N
KY0080845	Great Oaks WWTF	McCracken	001-1	06/30/2018	E. coli	51040-1-0	Effluent Gross	492							770.00	#/100mL			#/100mL	Y
KY0080845	Great Oaks WWTF	McCracken	001-1	06/30/2018	E. coli	51040-1-0	Effluent Gross	221									770.00	#/100mL	#/100mL	Y
KY0080845	Great Oaks WWTF	McCracken	001-1	05/31/2018	E. coli	51040-1-0	Effluent Gross	76							228.20	#/100mL			#/100mL	Y
KY0080845	Great Oaks WWTF	McCracken	001-1	05/31/2018	E. coli	51040-1-0	Effluent Gross										228.20	#/100mL	#/100mL	N
KY0080845	Great Oaks WWTF	McCracken	001-1	04/30/2018	E. coli	51040-1-0	Effluent Gross												#/100mL	N
KY0080845	Great Oaks WWTF	McCracken	001-1	03/31/2018	E. coli	51040-1-0	Effluent Gross	1762							2420.00	#/100mL			#/100mL	Y
KY0080845	Great Oaks WWTF	McCracken	001-1	03/31/2018	E. coli	51040-1-0	Effluent Gross	908									2420.00	#/100mL	#/100mL	Y
KY0080845	Great Oaks WWTF	McCracken	001-1	02/28/2018	E. coli	51040-1-0	Effluent Gross								122.30	#/100mL			#/100mL	N
KY0080845	Great Oaks WWTF	McCracken	001-1	02/28/2018	E. coli	51040-1-0	Effluent Gross										122.30	#/100mL	#/100mL	N
KY0080845	Great Oaks WWTF	McCracken	001-1	01/31/2018	E. coli	51040-1-0	Effluent Gross								1.00	#/100mL			#/100mL	N
KY0080845	Great Oaks WWTF	McCracken	001-1	01/31/2018	E. coli	51040-1-0	Effluent Gross										1.00	#/100mL	#/100mL	N
KY0080845	Great Oaks WWTF	McCracken	001-1	12/31/2017	E. coli	51040-1-0	Effluent Gross	59							206.40	#/100mL			#/100mL	Y

KY0080845	Great Oaks WWTF	McCracken	001-1	12/31/2017	E. coli	51040-1-0	Effluent Gross										206.40	#/100mL	#/100mL	N
KY0080845	Great Oaks WWTF	McCracken	001-1	11/30/2017	E. coli	51040-1-0	Effluent Gross								1.00	#/100mL			#/100mL	N
KY0080845	Great Oaks WWTF	McCracken	001-1	11/30/2017	E. coli	51040-1-0	Effluent Gross										1.00	#/100mL	#/100mL	N
KY0080845	Great Oaks WWTF	McCracken	001-1	10/31/2017	E. coli	51040-1-0	Effluent Gross								1.00	#/100mL			#/100mL	N
KY0080845	Great Oaks WWTF	McCracken	001-1	10/31/2017	E. coli	51040-1-0	Effluent Gross										1.00	#/100mL	#/100mL	N
KY0080845	Great Oaks WWTF	McCracken	001-1	09/30/2017	E. coli	51040-1-0	Effluent Gross								1.00	#/100mL			#/100mL	N
KY0080845	Great Oaks WWTF	McCracken	001-1	09/30/2017	E. coli	51040-1-0	Effluent Gross										1.00	#/100mL	#/100mL	N
KY0080845	Great Oaks WWTF	McCracken	001-1	08/31/2017	E. coli	51040-1-0	Effluent Gross								1.00	#/100mL			#/100mL	N
KY0080845	Great Oaks WWTF	McCracken	001-1	08/31/2017	E. coli	51040-1-0	Effluent Gross										1.00	#/100mL	#/100mL	N
KY0080845	Great Oaks WWTF	McCracken	001-1	07/31/2017	E. coli	51040-1-0	Effluent Gross								1.00	#/100mL			#/100mL	N
KY0080845	Great Oaks WWTF	McCracken	001-1	07/31/2017	E. coli	51040-1-0	Effluent Gross										1.00	#/100mL	#/100mL	N
KY0080845	Great Oaks WWTF	McCracken	001-1	06/30/2017	E. coli	51040-1-0	Effluent Gross								1.00	#/100mL			#/100mL	N
KY0080845	Great Oaks WWTF	McCracken	001-1	06/30/2017	E. coli	51040-1-0	Effluent Gross										1.00	#/100mL	#/100mL	N
KY0080845	Great Oaks WWTF	McCracken	001-1	05/31/2017	E. coli	51040-1-0	Effluent Gross								1.00	#/100mL			#/100mL	N
KY0080845	Great Oaks WWTF	McCracken	001-1	05/31/2017	E. coli	51040-1-0	Effluent Gross										1.00	#/100mL	#/100mL	N
KY0080845	Great Oaks WWTF	McCracken	001-1	04/30/2017	E. coli	51040-1-0	Effluent Gross								1.00	#/100mL			#/100mL	N
KY0080845	Great Oaks WWTF	McCracken	001-1	04/30/2017	E. coli	51040-1-0	Effluent Gross										1.00	#/100mL	#/100mL	N
KY0080845	Great Oaks WWTF	McCracken	001-1	03/31/2017	E. coli	51040-1-0	Effluent Gross								1.00	#/100mL			#/100mL	N
KY0080845	Great Oaks WWTF	McCracken	001-1	03/31/2017	E. coli	51040-1-0	Effluent Gross										1.00	#/100mL	#/100mL	N
KY0080845	Great Oaks WWTF	McCracken	001-1	02/28/2017	E. coli	51040-1-0	Effluent Gross								1.00	#/100mL			#/100mL	N
KY0080845	Great Oaks WWTF	McCracken	001-1	02/28/2017	E. coli	51040-1-0	Effluent Gross										1.00	#/100mL	#/100mL	N
KY0080845	Great Oaks WWTF	McCracken	001-1	01/31/2017	E. coli	51040-1-0	Effluent Gross								10.00	#/100mL			#/100mL	N
KY0080845	Great Oaks WWTF	McCracken	001-1	01/31/2017	E. coli	51040-1-0	Effluent Gross										10.00	#/100mL	#/100mL	N
KY0080845	Great Oaks WWTF	McCracken	001-1	12/31/2016	E. coli	51040-1-0	Effluent Gross								1.00	#/100mL			#/100mL	N
KY0080845	Great Oaks WWTF	McCracken	001-1	12/31/2016	E. coli	51040-1-0	Effluent Gross										1.00	#/100mL	#/100mL	N
KY0080845	Great Oaks WWTF	McCracken	001-1	11/30/2016	E. coli	51040-1-0	Effluent Gross								1.00	#/100mL			#/100mL	N
KY0080845	Great Oaks WWTF	McCracken	001-1	11/30/2016	E. coli	51040-1-0	Effluent Gross										1.00	#/100mL	#/100mL	N
KY0080845	Great Oaks WWTF	McCracken	001-1	10/31/2016	E. coli	51040-1-0	Effluent Gross								1.00	#/100mL			#/100mL	N
KY0080845	Great Oaks WWTF	McCracken	001-1	10/31/2016	E. coli	51040-1-0	Effluent Gross										1.00	#/100mL	#/100mL	N
KY0080845	Great Oaks WWTF	McCracken	001-1	09/30/2016	E. coli	51040-1-0	Effluent Gross								1.00	#/100mL			#/100mL	N
KY0080845	Great Oaks WWTF	McCracken	001-1	09/30/2016	E. coli	51040-1-0	Effluent Gross										1.00	#/100mL	#/100mL	N
KY0080845	Great Oaks WWTF	McCracken	001-1	08/31/2016	E. coli	51040-1-0	Effluent Gross								1.00	#/100mL			#/100mL	N
KY0080845	Great Oaks WWTF	McCracken	001-1	08/31/2016	E. coli	51040-1-0	Effluent Gross										1.00	#/100mL	#/100mL	N
KY0080845	Great Oaks WWTF	McCracken	001-1	07/31/2016	E. coli	51040-1-0	Effluent Gross								1.00	#/100mL			#/100mL	N
KY0080845	Great Oaks WWTF	McCracken	001-1	07/31/2016	E. coli	51040-1-0	Effluent Gross										1.00	#/100mL	#/100mL	N
KY0080845	Great Oaks WWTF	McCracken	001-1	06/30/2016	E. coli	51040-1-0	Effluent Gross								1.00	#/100mL			#/100mL	N
KY0080845	Great Oaks WWTF	McCracken	001-1	06/30/2016	E. coli	51040-1-0	Effluent Gross										1.00	#/100mL	#/100mL	N
KY0080845	Great Oaks WWTF	McCracken	001-1	05/31/2016	E. coli	51040-1-0	Effluent Gross								1.00	#/100mL			#/100mL	N
KY0080845	Great Oaks WWTF	McCracken	001-1	05/31/2016	E. coli	51040-1-0	Effluent Gross										1.00	#/100mL	#/100mL	N
KY0080845	Great Oaks WWTF	McCracken	001-1	04/30/2016	E. coli	51040-1-0	Effluent Gross								1.00	#/100mL			#/100mL	N
KY0080845	Great Oaks WWTF	McCracken	001-1	04/30/2016	E. coli	51040-1-0	Effluent Gross										1.00	#/100mL	#/100mL	N
KY0080845	Great Oaks WWTF	McCracken	001-1	03/31/2016	E. coli	51040-1-0	Effluent Gross								1.00	#/100mL			#/100mL	N
KY0080845	Great Oaks WWTF	McCracken	001-1	03/31/2016	E. coli	51040-1-0	Effluent Gross										1.00	#/100mL	#/100mL	N
KY0080845	Great Oaks WWTF	McCracken	001-1	02/29/2016	E. coli	51040-1-0	Effluent Gross								1.00	#/100mL			#/100mL	N
KY0080845	Great Oaks WWTF	McCracken	001-1	02/29/2016	E. coli	51040-1-0	Effluent Gross										1.00	#/100mL	#/100mL	N
KY0080845	Great Oaks WWTF	McCracken	001-1	01/31/2016	E. coli	51040-1-0	Effluent Gross								1.00	#/100mL			#/100mL	N
KY0080845	Great Oaks WWTF	McCracken	001-1	01/31/2016	E. coli	51040-1-0	Effluent Gross										1.00	#/100mL	#/100mL	N
KY0080845	Great Oaks WWTF	McCracken	001-1	12/31/2015	E. coli	51040-1-0	Effluent Gross								1.00	#/100mL			#/100mL	N
KY0080845	Great Oaks WWTF	McCracken	001-1	12/31/2015	E. coli	51040-1-0	Effluent Gross										1.00	#/100mL	#/100mL	N
KY0080845	Great Oaks WWTF	McCracken	001-1	11/30/2015	E. coli	51040-1-0	Effluent Gross								1.00	#/100mL			#/100mL	N
KY0080845	Great Oaks WWTF	McCracken	001-1	11/30/2015	E. coli	51040-1-0	Effluent Gross										1.00	#/100mL	#/100mL	N
KY0080845	Great Oaks WWTF	McCracken	001-1	10/31/2015	E. coli	51040-1-0	Effluent Gross								1.00	#/100mL			#/100mL	N
KY0080845	Great Oaks WWTF	McCracken	001-1	10/31/2015	E. coli	51040-1-0	Effluent Gross										1.00	#/100mL	#/100mL	N
KY0080845	Great Oaks WWTF	McCracken	001-1	09/30/2015	E. coli	51040-1-0	Effluent Gross								1.00	#/100mL			#/100mL	N
KY0080845	Great Oaks WWTF	McCracken	001-1	09/30/2015	E. coli	51040-1-0	Effluent Gross										1.00	#/100mL	#/100mL	N
KY0080845	Great Oaks WWTF	McCracken	001-1	08/31/2015	E. coli	51040-1-0	Effluent Gross								1.00	#/100mL			#/100mL	N
KY0080845	Great Oaks WWTF	McCracken	001-1	08/31/2015	E. coli	51040-1-0	Effluent Gross										1.00	#/100mL	#/100mL	N
KY0080845	Great Oaks WWTF	McCracken	001-1	07/31/2015	E. coli	51040-1-0	Effluent Gross								122.00	#/100mL			#/100mL	N
KY0080845	Great Oaks WWTF	McCracken	001-1	07/31/2015	E. coli	51040-1-0	Effluent Gross										122.00	#/100mL	#/100mL	N
KY0080845	Great Oaks WWTF	McCracken	001-1	06/30/2015	E. coli	51040-1-0	Effluent Gross								1.00	#/100mL			#/100mL	N
KY0080845	Great Oaks WWTF	McCracken	001-1	06/30/2015	E. coli	51040-1-0	Effluent Gross										1.00	#/100mL	#/100mL	N
KY0080845	Great Oaks WWTF	McCracken	001-1	05/31/2015	E. coli	51040-1-0	Effluent Gross								1.00	#/100mL			#/100mL	N
KY0080845	Great Oaks WWTF	McCracken	001-1	05/31/2015	E. coli	51040-1-0	Effluent Gross										1.00	#/100mL	#/100mL	N
KY0080845	Great Oaks WWTF	McCracken	001-1	04/30/2015	E. coli	51040-1-0	Effluent Gross								1.00	#/100mL			#/100mL	N
KY0080845	Great Oaks WWTF	McCracken	001-1	04/30/2015	E. coli	51040-1-0	Effluent Gross										1.00	#/100mL	#/100mL	N
KY0080845	Great Oaks WWTF	McCracken	001-1	03/31/2015	E. coli	51040-1-0	Effluent Gross								1.00	#/100mL			#/100mL	N
KY0080845	Great Oaks WWTF	McCracken	001-1	03/31/2015	E. coli	51040-1-0	Effluent Gross										1.00	#/100mL	#/100mL	N
KY0080845	Great Oaks WWTF	McCracken	001-1	02/28/2015	E. coli	51040-1-0	Effluent Gross								1.00	#/100mL			#/100mL	N
KY0080845	Great Oaks WWTF	McCracken	001-1	02/28/2015	E. coli	51040-1-0	Effluent Gross										1.00	#/100mL	#/100mL	N
KY0080845	Great Oaks WWTF	McCracken	001-1	01/31/2015	E. coli	51040-1-0	Effluent Gross								1.00	#/100mL			#/100mL	N
KY0080845	Great Oaks WWTF	McCracken	001-1	01/31/2015	E. coli	51040-1-0	Effluent Gross										1.00	#/100mL	#/100mL	N
KY0080845	Great Oaks WWTF	McCracken	001-1	12/31/2014	E. coli	51040-1-0	Effluent Gross								1.00	#/100mL			#/100mL	N
KY0080845	Great Oaks WWTF	McCracken	001-1	12/31/2014	E. coli	51040-1-0	Effluent Gross										1.00	#/100mL	#/100mL	N
KY0080845	Great Oaks WWTF	McCracken	001-1	11/30/2014	E. coli	51040-1-0	Effluent Gross	1233							1733.00	#/100mL			#/100mL	Y
KY0080845	Great Oaks WWTF	McCracken	001-1	11/30/2014	E. coli	51040-1-0	Effluent Gross	622									1733.00	#/100mL	#/100mL	Y
KY0080845	Great Oaks WWTF	McCracken	001-1	10/31/2014	E. coli	51040-1-0	Effluent Gross								1.00	#/100mL			#/100mL	N
KY0080845	Great Oaks WWTF	McCracken	001-1	10/31/2014	E. coli	51040-1-0	Effluent Gross										1.00	#/100mL	#/100mL	N
					E. coli									**Monthly Ave**	**236.60**	**Max WKLY Ave**	**236.60**			
KY0080845	Great Oaks WWTF	McCracken	001-1	09/30/2019	BOD, carbonaceous [5 day,	80082-1-0	Effluent Gross		1.000		1.000		lb/d							N
KY0080845	Great Oaks WWTF	McCracken	001-1	09/30/2019	BOD, carbonaceous [5 day,	80082-1-0	Effluent Gross								4.00		4.00		mg/L	N
KY0080845	Great Oaks WWTF	McCracken	001-1	08/31/2019	BOD, carbonaceous [5 day,	80082-1-0	Effluent Gross		1.000		1.000		lb/d							N
KY0080845	Great Oaks WWTF	McCracken	001-1	08/31/2019	BOD, carbonaceous [5 day,	80082-1-0	Effluent Gross								3.00		3.00		mg/L	N
KY0080845	Great Oaks WWTF	McCracken	001-1	07/31/2019	BOD, carbonaceous [5 day,	80082-1-0	Effluent Gross						lb/d							N
KY0080845	Great Oaks WWTF	McCracken	001-1	07/31/2019	BOD, carbonaceous [5 day,	80082-1-0	Effluent Gross												mg/L	N
KY0080845	Great Oaks WWTF	McCracken	001-1	06/30/2019	BOD, carbonaceous [5 day,	80082-1-0	Effluent Gross						lb/d							N
KY0080845	Great Oaks WWTF	McCracken	001-1	06/30/2019	BOD, carbonaceous [5 day,	80082-1-0	Effluent Gross												mg/L	N
KY0080845	Great Oaks WWTF	McCracken	001-1	05/31/2019	BOD, carbonaceous [5 day,	80082-1-0	Effluent Gross						lb/d							N
KY0080845	Great Oaks WWTF	McCracken	001-1	05/31/2019	BOD, carbonaceous [5 day,	80082-1-0	Effluent Gross												mg/L	N
KY0080845	Great Oaks WWTF	McCracken	001-1	04/30/2019	BOD, carbonaceous [5 day,	80082-1-0	Effluent Gross						lb/d							N
KY0080845	Great Oaks WWTF	McCracken	001-1	04/30/2019	BOD, carbonaceous [5 day,	80082-1-0	Effluent Gross												mg/L	N
KY0080845	Great Oaks WWTF	McCracken	001-1	03/31/2019	BOD, carbonaceous [5 day,	80082-1-0	Effluent Gross	145	14.300	lb/d			lb/d							Y
KY0080845	Great Oaks WWTF	McCracken	001-1	03/31/2019	BOD, carbonaceous [5 day,	80082-1-0	Effluent Gross	63			14.300	lb/d	lb/d							Y
KY0080845	Great Oaks WWTF	McCracken	001-1	03/31/2019	BOD, carbonaceous [5 day,	80082-1-0	Effluent Gross	390							49.00	mg/L			mg/L	Y
KY0080845	Great Oaks WWTF	McCracken	001-1	03/31/2019	BOD, carbonaceous [5 day,	80082-1-0	Effluent Gross	227									49.00	mg/L	mg/L	Y
KY0080845	Great Oaks WWTF	McCracken	001-1	02/28/2019	BOD, carbonaceous [5 day,	80082-1-0	Effluent Gross		1.459	lb/d			lb/d							N
KY0080845	Great Oaks WWTF	McCracken	001-1	02/28/2019	BOD, carbonaceous [5 day,	80082-1-0	Effluent Gross				1.459	lb/d	lb/d							N
KY0080845	Great Oaks WWTF	McCracken	001-1	02/28/2019	BOD, carbonaceous [5 day,	80082-1-0	Effluent Gross								5.00	mg/L			mg/L	N
KY0080845	Great Oaks WWTF	McCracken	001-1	02/28/2019	BOD, carbonaceous [5 day,	80082-1-0	Effluent Gross										5.00	mg/L	mg/L	N
KY0080845	Great Oaks WWTF	McCracken	001-1	01/31/2019	BOD, carbonaceous [5 day,	80082-1-0	Effluent Gross	71	10.000	lb/d			lb/d							Y
KY0080845	Great Oaks WWTF	McCracken	001-1	01/31/2019	BOD, carbonaceous [5 day,	80082-1-0	Effluent Gross	14			10.000	lb/d	lb/d							Y
KY0080845	Great Oaks WWTF	McCracken	001-1	01/31/2019	BOD, carbonaceous [5 day,	80082-1-0	Effluent Gross	300							40.00	mg/L			mg/L	Y
KY0080845	Great Oaks WWTF	McCracken	001-1	01/31/2019	BOD, carbonaceous [5 day,	80082-1-0	Effluent Gross	167									40.00	mg/L	mg/L	Y
KY0080845	Great Oaks WWTF	McCracken	001-1	12/31/2018	BOD, carbonaceous [5 day,	80082-1-0	Effluent Gross		4.962	lb/d			lb/d							N
KY0080845	Great Oaks WWTF	McCracken	001-1	12/31/2018	BOD, carbonaceous [5 day,	80082-1-0	Effluent Gross				4.962	lb/d	lb/d							N
KY0080845	Great Oaks WWTF	McCracken	001-1	12/31/2018	BOD, carbonaceous [5 day,	80082-1-0	Effluent Gross	70							17.00	mg/L			mg/L	Y
KY0080845	Great Oaks WWTF	McCracken	001-1	12/31/2018	BOD, carbonaceous [5 day,	80082-1-0	Effluent Gross	13									17.00	mg/L	mg/L	Y
KY0080845	Great Oaks WWTF	McCracken	001-1	11/30/2018	BOD, carbonaceous [5 day,	80082-1-0	Effluent Gross	40	8.173	lb/d			lb/d							Y
KY0080845	Great Oaks WWTF	McCracken	001-1	11/30/2018	BOD, carbonaceous [5 day,	80082-1-0	Effluent Gross				8.173	lb/d	lb/d							N
KY0080845	Great Oaks WWTF	McCracken	001-1	11/30/2018	BOD, carbonaceous [5 day,	80082-1-0	Effluent Gross	250							35.00	mg/L			mg/L	Y
KY0080845	Great Oaks WWTF	McCracken	001-1	11/30/2018	BOD, carbonaceous [5 day,	80082-1-0	Effluent Gross	133									35.00	mg/L	mg/L	Y
KY0080845	Great Oaks WWTF	McCracken	001-1	10/31/2018	BOD, carbonaceous [5 day,	80082-1-0	Effluent Gross		1.563	lb/d			lb/d							N
KY0080845	Great Oaks WWTF	McCracken	001-1	10/31/2018	BOD, carbonaceous [5 day,	80082-1-0	Effluent Gross				1.563	lb/d	lb/d							N

KY0080845	Great Oaks WWTF	McCracken	001-1	10/31/2018	BOD, carbonaceous [5 day,	80082-1-0	Effluent Gross									5.00	mg/L			mg/L	N
KY0080845	Great Oaks WWTF	McCracken	001-1	10/31/2018	BOD, carbonaceous [5 day,	80082-1-0	Effluent Gross											5.00	mg/L	mg/L	N
KY0080845	Great Oaks WWTF	McCracken	001-1	09/30/2018	BOD, carbonaceous [5 day,	80082-1-0	Effluent Gross		2.710	lb/d			lb/d								N
KY0080845	Great Oaks WWTF	McCracken	001-1	09/30/2018	BOD, carbonaceous [5 day,	80082-1-0	Effluent Gross				2.710	lb/d	lb/d								N
KY0080845	Great Oaks WWTF	McCracken	001-1	09/30/2018	BOD, carbonaceous [5 day,	80082-1-0	Effluent Gross									5.00	mg/L			mg/L	N
KY0080845	Great Oaks WWTF	McCracken	001-1	09/30/2018	BOD, carbonaceous [5 day,	80082-1-0	Effluent Gross											5.00	mg/L	mg/L	N
KY0080845	Great Oaks WWTF	McCracken	001-1	08/31/2018	BOD, carbonaceous [5 day,	80082-1-0	Effluent Gross		2.335	lb/d			lb/d								N
KY0080845	Great Oaks WWTF	McCracken	001-1	08/31/2018	BOD, carbonaceous [5 day,	80082-1-0	Effluent Gross				2.335	lb/d	lb/d								N
KY0080845	Great Oaks WWTF	McCracken	001-1	08/31/2018	BOD, carbonaceous [5 day,	80082-1-0	Effluent Gross									10.00	mg/L			mg/L	N
KY0080845	Great Oaks WWTF	McCracken	001-1	08/31/2018	BOD, carbonaceous [5 day,	80082-1-0	Effluent Gross											10.00	mg/L	mg/L	N
KY0080845	Great Oaks WWTF	McCracken	001-1	07/31/2018	BOD, carbonaceous [5 day,	80082-1-0	Effluent Gross	86	10.840	lb/d			lb/d								Y
KY0080845	Great Oaks WWTF	McCracken	001-1	07/31/2018	BOD, carbonaceous [5 day,	80082-1-0	Effluent Gross	24			10.840	lb/d	lb/d								Y
KY0080845	Great Oaks WWTF	McCracken	001-1	07/31/2018	BOD, carbonaceous [5 day,	80082-1-0	Effluent Gross	420								52.00	mg/L			mg/L	Y
KY0080845	Great Oaks WWTF	McCracken	001-1	07/31/2018	BOD, carbonaceous [5 day,	80082-1-0	Effluent Gross	247										52.00	mg/L	mg/L	Y
KY0080845	Great Oaks WWTF	McCracken	001-1	06/30/2018	BOD, carbonaceous [5 day,	80082-1-0	Effluent Gross		1.042	lb/d			lb/d								N
KY0080845	Great Oaks WWTF	McCracken	001-1	06/30/2018	BOD, carbonaceous [5 day,	80082-1-0	Effluent Gross				1.042	lb/d	lb/d								N
KY0080845	Great Oaks WWTF	McCracken	001-1	06/30/2018	BOD, carbonaceous [5 day,	80082-1-0	Effluent Gross									5.00	mg/L			mg/L	N
KY0080845	Great Oaks WWTF	McCracken	001-1	06/30/2018	BOD, carbonaceous [5 day,	80082-1-0	Effluent Gross											5.00	mg/L	mg/L	N
KY0080845	Great Oaks WWTF	McCracken	001-1	05/31/2018	BOD, carbonaceous [5 day,	80082-1-0	Effluent Gross		1.251	lb/d			lb/d								N
KY0080845	Great Oaks WWTF	McCracken	001-1	05/31/2018	BOD, carbonaceous [5 day,	80082-1-0	Effluent Gross				1.251	lb/d	lb/d								N
KY0080845	Great Oaks WWTF	McCracken	001-1	05/31/2018	BOD, carbonaceous [5 day,	80082-1-0	Effluent Gross									5.00	mg/L			mg/L	N
KY0080845	Great Oaks WWTF	McCracken	001-1	05/31/2018	BOD, carbonaceous [5 day,	80082-1-0	Effluent Gross											5.00	mg/L	mg/L	N
KY0080845	Great Oaks WWTF	McCracken	001-1	04/30/2018	BOD, carbonaceous [5 day,	80082-1-0	Effluent Gross						lb/d								N
KY0080845	Great Oaks WWTF	McCracken	001-1	04/30/2018	BOD, carbonaceous [5 day,	80082-1-0	Effluent Gross													mg/L	N
KY0080845	Great Oaks WWTF	McCracken	001-1	03/31/2018	BOD, carbonaceous [5 day,	80082-1-0	Effluent Gross	46	8.506	lb/d			lb/d								Y
KY0080845	Great Oaks WWTF	McCracken	001-1	03/31/2018	BOD, carbonaceous [5 day,	80082-1-0	Effluent Gross				8.506	lb/d	lb/d								N
KY0080845	Great Oaks WWTF	McCracken	001-1	03/31/2018	BOD, carbonaceous [5 day,	80082-1-0	Effluent Gross	240								34.00	mg/L			mg/L	Y
KY0080845	Great Oaks WWTF	McCracken	001-1	03/31/2018	BOD, carbonaceous [5 day,	80082-1-0	Effluent Gross	127										34.00	mg/L	mg/L	Y
KY0080845	Great Oaks WWTF	McCracken	001-1	02/28/2018	BOD, carbonaceous [5 day,	80082-1-0	Effluent Gross		2.126	lb/d			lb/d								N
KY0080845	Great Oaks WWTF	McCracken	001-1	02/28/2018	BOD, carbonaceous [5 day,	80082-1-0	Effluent Gross				2.126	lb/d	lb/d								N
KY0080845	Great Oaks WWTF	McCracken	001-1	02/28/2018	BOD, carbonaceous [5 day,	80082-1-0	Effluent Gross									5.00	mg/L			mg/L	N
KY0080845	Great Oaks WWTF	McCracken	001-1	02/28/2018	BOD, carbonaceous [5 day,	80082-1-0	Effluent Gross											5.00	mg/L	mg/L	N
KY0080845	Great Oaks WWTF	McCracken	001-1	01/31/2018	BOD, carbonaceous [5 day,	80082-1-0	Effluent Gross		1.376	lb/d			lb/d								N
KY0080845	Great Oaks WWTF	McCracken	001-1	01/31/2018	BOD, carbonaceous [5 day,	80082-1-0	Effluent Gross				1.376	lb/d	lb/d								N
KY0080845	Great Oaks WWTF	McCracken	001-1	01/31/2018	BOD, carbonaceous [5 day,	80082-1-0	Effluent Gross									5.00	mg/L			mg/L	N
KY0080845	Great Oaks WWTF	McCracken	001-1	01/31/2018	BOD, carbonaceous [5 day,	80082-1-0	Effluent Gross											5.00	mg/L	mg/L	N
KY0080845	Great Oaks WWTF	McCracken	001-1	12/31/2017	BOD, carbonaceous [5 day,	80082-1-0	Effluent Gross		1.251	lb/d			lb/d								N
KY0080845	Great Oaks WWTF	McCracken	001-1	12/31/2017	BOD, carbonaceous [5 day,	80082-1-0	Effluent Gross				1.251	lb/d	lb/d								N
KY0080845	Great Oaks WWTF	McCracken	001-1	12/31/2017	BOD, carbonaceous [5 day,	80082-1-0	Effluent Gross									5.00	mg/L			mg/L	N
KY0080845	Great Oaks WWTF	McCracken	001-1	12/31/2017	BOD, carbonaceous [5 day,	80082-1-0	Effluent Gross											5.00	mg/L	mg/L	N
KY0080845	Great Oaks WWTF	McCracken	001-1	11/30/2017	BOD, carbonaceous [5 day,	80082-1-0	Effluent Gross		1.376	lb/d			lb/d								N
KY0080845	Great Oaks WWTF	McCracken	001-1	11/30/2017	BOD, carbonaceous [5 day,	80082-1-0	Effluent Gross				1.376	lb/d	lb/d								N
KY0080845	Great Oaks WWTF	McCracken	001-1	11/30/2017	BOD, carbonaceous [5 day,	80082-1-0	Effluent Gross									5.00	mg/L			mg/L	N
KY0080845	Great Oaks WWTF	McCracken	001-1	11/30/2017	BOD, carbonaceous [5 day,	80082-1-0	Effluent Gross											5.00	mg/L	mg/L	N
KY0080845	Great Oaks WWTF	McCracken	001-1	10/31/2017	BOD, carbonaceous [5 day,	80082-1-0	Effluent Gross		1.042	lb/d			lb/d								N
KY0080845	Great Oaks WWTF	McCracken	001-1	10/31/2017	BOD, carbonaceous [5 day,	80082-1-0	Effluent Gross				1.042	lb/d	lb/d								N
KY0080845	Great Oaks WWTF	McCracken	001-1	10/31/2017	BOD, carbonaceous [5 day,	80082-1-0	Effluent Gross									5.00	mg/L			mg/L	N
KY0080845	Great Oaks WWTF	McCracken	001-1	10/31/2017	BOD, carbonaceous [5 day,	80082-1-0	Effluent Gross											5.00	mg/L	mg/L	N
KY0080845	Great Oaks WWTF	McCracken	001-1	09/30/2017	BOD, carbonaceous [5 day,	80082-1-0	Effluent Gross		1.251	lb/d			lb/d								N
KY0080845	Great Oaks WWTF	McCracken	001-1	09/30/2017	BOD, carbonaceous [5 day,	80082-1-0	Effluent Gross				1.251	lb/d	lb/d								N
KY0080845	Great Oaks WWTF	McCracken	001-1	09/30/2017	BOD, carbonaceous [5 day,	80082-1-0	Effluent Gross									5.00	mg/L			mg/L	N
KY0080845	Great Oaks WWTF	McCracken	001-1	09/30/2017	BOD, carbonaceous [5 day,	80082-1-0	Effluent Gross											5.00	mg/L	mg/L	N
KY0080845	Great Oaks WWTF	McCracken	001-1	08/31/2017	BOD, carbonaceous [5 day,	80082-1-0	Effluent Gross		1.542	lb/d			lb/d								N
KY0080845	Great Oaks WWTF	McCracken	001-1	08/31/2017	BOD, carbonaceous [5 day,	80082-1-0	Effluent Gross				1.542	lb/d	lb/d								N
KY0080845	Great Oaks WWTF	McCracken	001-1	08/31/2017	BOD, carbonaceous [5 day,	80082-1-0	Effluent Gross									5.00	mg/L			mg/L	N
KY0080845	Great Oaks WWTF	McCracken	001-1	08/31/2017	BOD, carbonaceous [5 day,	80082-1-0	Effluent Gross											5.00	mg/L	mg/L	N
KY0080845	Great Oaks WWTF	McCracken	001-1	07/31/2017	BOD, carbonaceous [5 day,	80082-1-0	Effluent Gross		1.267	lb/d			lb/d								N
KY0080845	Great Oaks WWTF	McCracken	001-1	07/31/2017	BOD, carbonaceous [5 day,	80082-1-0	Effluent Gross				1.267	lb/d	lb/d								N
KY0080845	Great Oaks WWTF	McCracken	001-1	07/31/2017	BOD, carbonaceous [5 day,	80082-1-0	Effluent Gross									7.60	mg/L			mg/L	N
KY0080845	Great Oaks WWTF	McCracken	001-1	07/31/2017	BOD, carbonaceous [5 day,	80082-1-0	Effluent Gross											7.60	mg/L	mg/L	N
KY0080845	Great Oaks WWTF	McCracken	001-1	06/30/2017	BOD, carbonaceous [5 day,	80082-1-0	Effluent Gross		1.043	lb/d			lb/d								N
KY0080845	Great Oaks WWTF	McCracken	001-1	06/30/2017	BOD, carbonaceous [5 day,	80082-1-0	Effluent Gross				1.043	lb/d	lb/d								N
KY0080845	Great Oaks WWTF	McCracken	001-1	06/30/2017	BOD, carbonaceous [5 day,	80082-1-0	Effluent Gross									5.00	mg/L			mg/L	N
KY0080845	Great Oaks WWTF	McCracken	001-1	06/30/2017	BOD, carbonaceous [5 day,	80082-1-0	Effluent Gross											5.00	mg/L	mg/L	N
KY0080845	Great Oaks WWTF	McCracken	001-1	05/31/2017	BOD, carbonaceous [5 day,	80082-1-0	Effluent Gross		1.251	lb/d			lb/d								N
KY0080845	Great Oaks WWTF	McCracken	001-1	05/31/2017	BOD, carbonaceous [5 day,	80082-1-0	Effluent Gross				1.251	lb/d	lb/d								N
KY0080845	Great Oaks WWTF	McCracken	001-1	05/31/2017	BOD, carbonaceous [5 day,	80082-1-0	Effluent Gross									5.00	mg/L			mg/L	N
KY0080845	Great Oaks WWTF	McCracken	001-1	05/31/2017	BOD, carbonaceous [5 day,	80082-1-0	Effluent Gross											5.00	mg/L	mg/L	N
KY0080845	Great Oaks WWTF	McCracken	001-1	04/30/2017	BOD, carbonaceous [5 day,	80082-1-0	Effluent Gross		1.543	lb/d			lb/d								N
KY0080845	Great Oaks WWTF	McCracken	001-1	04/30/2017	BOD, carbonaceous [5 day,	80082-1-0	Effluent Gross				1.543	lb/d	lb/d								N
KY0080845	Great Oaks WWTF	McCracken	001-1	04/30/2017	BOD, carbonaceous [5 day,	80082-1-0	Effluent Gross									5.00	mg/L			mg/L	N
KY0080845	Great Oaks WWTF	McCracken	001-1	04/30/2017	BOD, carbonaceous [5 day,	80082-1-0	Effluent Gross											5.00	mg/L	mg/L	N
KY0080845	Great Oaks WWTF	McCracken	001-1	03/31/2017	BOD, carbonaceous [5 day,	80082-1-0	Effluent Gross		1.876	lb/d			lb/d								N
KY0080845	Great Oaks WWTF	McCracken	001-1	03/31/2017	BOD, carbonaceous [5 day,	80082-1-0	Effluent Gross				1.876	lb/d	lb/d								N
KY0080845	Great Oaks WWTF	McCracken	001-1	03/31/2017	BOD, carbonaceous [5 day,	80082-1-0	Effluent Gross									5.00	mg/L			mg/L	N
KY0080845	Great Oaks WWTF	McCracken	001-1	03/31/2017	BOD, carbonaceous [5 day,	80082-1-0	Effluent Gross											5.00	mg/L	mg/L	N
KY0080845	Great Oaks WWTF	McCracken	001-1	02/28/2017	BOD, carbonaceous [5 day,	80082-1-0	Effluent Gross		1.251	lb/d			lb/d								N
KY0080845	Great Oaks WWTF	McCracken	001-1	02/28/2017	BOD, carbonaceous [5 day,	80082-1-0	Effluent Gross				1.251	lb/d	lb/d								N
KY0080845	Great Oaks WWTF	McCracken	001-1	02/28/2017	BOD, carbonaceous [5 day,	80082-1-0	Effluent Gross									5.00	mg/L			mg/L	N
KY0080845	Great Oaks WWTF	McCracken	001-1	02/28/2017	BOD, carbonaceous [5 day,	80082-1-0	Effluent Gross											5.00	mg/L	mg/L	N
KY0080845	Great Oaks WWTF	McCracken	001-1	01/31/2017	BOD, carbonaceous [5 day,	80082-1-0	Effluent Gross		1.459	lb/d			lb/d								N
KY0080845	Great Oaks WWTF	McCracken	001-1	01/31/2017	BOD, carbonaceous [5 day,	80082-1-0	Effluent Gross				1.459	lb/d	lb/d								N
KY0080845	Great Oaks WWTF	McCracken	001-1	01/31/2017	BOD, carbonaceous [5 day,	80082-1-0	Effluent Gross									5.00	mg/L			mg/L	N
KY0080845	Great Oaks WWTF	McCracken	001-1	01/31/2017	BOD, carbonaceous [5 day,	80082-1-0	Effluent Gross											5.00	mg/L	mg/L	N
KY0080845	Great Oaks WWTF	McCracken	001-1	12/31/2016	BOD, carbonaceous [5 day,	80082-1-0	Effluent Gross		1.125	lb/d			lb/d								N
KY0080845	Great Oaks WWTF	McCracken	001-1	12/31/2016	BOD, carbonaceous [5 day,	80082-1-0	Effluent Gross				1.125	lb/d	lb/d								N
KY0080845	Great Oaks WWTF	McCracken	001-1	12/31/2016	BOD, carbonaceous [5 day,	80082-1-0	Effluent Gross									5.00	mg/L			mg/L	N
KY0080845	Great Oaks WWTF	McCracken	001-1	12/31/2016	BOD, carbonaceous [5 day,	80082-1-0	Effluent Gross											5.00	mg/L	mg/L	N
KY0080845	Great Oaks WWTF	McCracken	001-1	11/30/2016	BOD, carbonaceous [5 day,	80082-1-0	Effluent Gross		2.085	lb/d			lb/d								N
KY0080845	Great Oaks WWTF	McCracken	001-1	11/30/2016	BOD, carbonaceous [5 day,	80082-1-0	Effluent Gross				2.085	lb/d	lb/d								N
KY0080845	Great Oaks WWTF	McCracken	001-1	11/30/2016	BOD, carbonaceous [5 day,	80082-1-0	Effluent Gross									5.00	mg/L			mg/L	N
KY0080845	Great Oaks WWTF	McCracken	001-1	11/30/2016	BOD, carbonaceous [5 day,	80082-1-0	Effluent Gross											5.00	mg/L	mg/L	N
KY0080845	Great Oaks WWTF	McCracken	001-1	10/31/2016	BOD, carbonaceous [5 day,	80082-1-0	Effluent Gross		1.459	lb/d			lb/d								N
KY0080845	Great Oaks WWTF	McCracken	001-1	10/31/2016	BOD, carbonaceous [5 day,	80082-1-0	Effluent Gross				1.459	lb/d	lb/d								N
KY0080845	Great Oaks WWTF	McCracken	001-1	10/31/2016	BOD, carbonaceous [5 day,	80082-1-0	Effluent Gross									5.00	mg/L			mg/L	N
KY0080845	Great Oaks WWTF	McCracken	001-1	10/31/2016	BOD, carbonaceous [5 day,	80082-1-0	Effluent Gross											5.00	mg/L	mg/L	N
KY0080845	Great Oaks WWTF	McCracken	001-1	09/30/2016	BOD, carbonaceous [5 day,	80082-1-0	Effluent Gross		1.459	lb/d			lb/d								N
KY0080845	Great Oaks WWTF	McCracken	001-1	09/30/2016	BOD, carbonaceous [5 day,	80082-1-0	Effluent Gross				1.459	lb/d	lb/d								N
KY0080845	Great Oaks WWTF	McCracken	001-1	09/30/2016	BOD, carbonaceous [5 day,	80082-1-0	Effluent Gross									5.00	mg/L			mg/L	N
KY0080845	Great Oaks WWTF	McCracken	001-1	09/30/2016	BOD, carbonaceous [5 day,	80082-1-0	Effluent Gross											5.00	mg/L	mg/L	N
KY0080845	Great Oaks WWTF	McCracken	001-1	08/31/2016	BOD, carbonaceous [5 day,	80082-1-0	Effluent Gross		1.042	lb/d			lb/d								N
KY0080845	Great Oaks WWTF	McCracken	001-1	08/31/2016	BOD, carbonaceous [5 day,	80082-1-0	Effluent Gross				1.042	lb/d	lb/d								N
KY0080845	Great Oaks WWTF	McCracken	001-1	08/31/2016	BOD, carbonaceous [5 day,	80082-1-0	Effluent Gross									5.00	mg/L			mg/L	N
KY0080845	Great Oaks WWTF	McCracken	001-1	08/31/2016	BOD, carbonaceous [5 day,	80082-1-0	Effluent Gross											5.00	mg/L	mg/L	N
KY0080845	Great Oaks WWTF	McCracken	001-1	07/31/2016	BOD, carbonaceous [5 day,	80082-1-0	Effluent Gross		2.293	lb/d			lb/d								N
KY0080845	Great Oaks WWTF	McCracken	001-1	07/31/2016	BOD, carbonaceous [5 day,	80082-1-0	Effluent Gross				2.293	lb/d	lb/d								N
KY0080845	Great Oaks WWTF	McCracken	001-1	07/31/2016	BOD, carbonaceous [5 day,	80082-1-0	Effluent Gross									5.00	mg/L			mg/L	N
KY0080845	Great Oaks WWTF	McCracken	001-1	07/31/2016	BOD, carbonaceous [5 day,	80082-1-0	Effluent Gross											5.00	mg/L	mg/L	N
KY0080845	Great Oaks WWTF	McCracken	001-1	06/30/2016	BOD, carbonaceous [5 day,	80082-1-0	Effluent Gross		1.459	lb/d			lb/d								N
KY0080845	Great Oaks WWTF	McCracken	001-1	06/30/2016	BOD, carbonaceous [5 day,	80082-1-0	Effluent Gross				1.459	lb/d	lb/d								N
KY0080845	Great Oaks WWTF	McCracken	001-1	06/30/2016	BOD, carbonaceous [5 day,	80082-1-0	Effluent Gross									5.00	mg/L			mg/L	N
KY0080845	Great Oaks WWTF	McCracken	001-1	06/30/2016	BOD, carbonaceous [5 day,	80082-1-0	Effluent Gross											5.00	mg/L	mg/L	N
KY0080845	Great Oaks WWTF	McCracken	001-1	05/31/2016	BOD, carbonaceous [5 day,	80082-1-0	Effluent Gross		1.701	lb/d			lb/d								N
KY0080845	Great Oaks WWTF	McCracken	001-1	05/31/2016	BOD, carbonaceous [5 day,	80082-1-0	Effluent Gross				1.701	lb/d	lb/d								N

KY0080845	Great Oaks WWTF	McCracken	001-1	05/31/2016	BOD, carbonaceous [5 day,	80082-1-0	Effluent Gross									5.10	mg/L			mg/L	N
KY0080845	Great Oaks WWTF	McCracken	001-1	05/31/2016	BOD, carbonaceous [5 day,	80082-1-0	Effluent Gross											5.10	mg/L	mg/L	N
KY0080845	Great Oaks WWTF	McCracken	001-1	04/30/2016	BOD, carbonaceous [5 day,	80082-1-0	Effluent Gross		2.085	lb/d			lb/d								N
KY0080845	Great Oaks WWTF	McCracken	001-1	04/30/2016	BOD, carbonaceous [5 day,	80082-1-0	Effluent Gross				2.085	lb/d	lb/d								N
KY0080845	Great Oaks WWTF	McCracken	001-1	04/30/2016	BOD, carbonaceous [5 day,	80082-1-0	Effluent Gross									5.00	mg/L			mg/L	N
KY0080845	Great Oaks WWTF	McCracken	001-1	04/30/2016	BOD, carbonaceous [5 day,	80082-1-0	Effluent Gross											5.00	mg/L	mg/L	N
KY0080845	Great Oaks WWTF	McCracken	001-1	03/31/2016	BOD, carbonaceous [5 day,	80082-1-0	Effluent Gross		2.085	lb/d			lb/d								N
KY0080845	Great Oaks WWTF	McCracken	001-1	03/31/2016	BOD, carbonaceous [5 day,	80082-1-0	Effluent Gross				2.085	lb/d	lb/d								N
KY0080845	Great Oaks WWTF	McCracken	001-1	03/31/2016	BOD, carbonaceous [5 day,	80082-1-0	Effluent Gross									5.00	mg/L			mg/L	N
KY0080845	Great Oaks WWTF	McCracken	001-1	03/31/2016	BOD, carbonaceous [5 day,	80082-1-0	Effluent Gross											5.00	mg/L	mg/L	N
KY0080845	Great Oaks WWTF	McCracken	001-1	02/29/2016	BOD, carbonaceous [5 day,	80082-1-0	Effluent Gross		5.671	lb/d			lb/d								N
KY0080845	Great Oaks WWTF	McCracken	001-1	02/29/2016	BOD, carbonaceous [5 day,	80082-1-0	Effluent Gross				5.671	lb/d	lb/d								N
KY0080845	Great Oaks WWTF	McCracken	001-1	02/29/2016	BOD, carbonaceous [5 day,	80082-1-0	Effluent Gross	70								17.00	mg/L			mg/L	Y
KY0080845	Great Oaks WWTF	McCracken	001-1	02/29/2016	BOD, carbonaceous [5 day,	80082-1-0	Effluent Gross	13										17.00	mg/L	mg/L	Y
KY0080845	Great Oaks WWTF	McCracken	001-1	01/31/2016	BOD, carbonaceous [5 day,	80082-1-0	Effluent Gross		1.042	lb/d			lb/d								N
KY0080845	Great Oaks WWTF	McCracken	001-1	01/31/2016	BOD, carbonaceous [5 day,	80082-1-0	Effluent Gross				1.042	lb/d	lb/d								N
KY0080845	Great Oaks WWTF	McCracken	001-1	01/31/2016	BOD, carbonaceous [5 day,	80082-1-0	Effluent Gross									5.00	mg/L			mg/L	N
KY0080845	Great Oaks WWTF	McCracken	001-1	01/31/2016	BOD, carbonaceous [5 day,	80082-1-0	Effluent Gross											5.00	mg/L	mg/L	N
KY0080845	Great Oaks WWTF	McCracken	001-1	12/31/2015	BOD, carbonaceous [5 day,	80082-1-0	Effluent Gross		1.668	lb/d			lb/d								N
KY0080845	Great Oaks WWTF	McCracken	001-1	12/31/2015	BOD, carbonaceous [5 day,	80082-1-0	Effluent Gross				1.668	lb/d	lb/d								N
KY0080845	Great Oaks WWTF	McCracken	001-1	12/31/2015	BOD, carbonaceous [5 day,	80082-1-0	Effluent Gross									5.00	mg/L			mg/L	N
KY0080845	Great Oaks WWTF	McCracken	001-1	12/31/2015	BOD, carbonaceous [5 day,	80082-1-0	Effluent Gross											5.00	mg/L	mg/L	N
KY0080845	Great Oaks WWTF	McCracken	001-1	11/30/2015	BOD, carbonaceous [5 day,	80082-1-0	Effluent Gross		3.627	lb/d			lb/d								N
KY0080845	Great Oaks WWTF	McCracken	001-1	11/30/2015	BOD, carbonaceous [5 day,	80082-1-0	Effluent Gross				3.627	lb/d	lb/d								N
KY0080845	Great Oaks WWTF	McCracken	001-1	11/30/2015	BOD, carbonaceous [5 day,	80082-1-0	Effluent Gross	10								11.00	mg/L			mg/L	Y
KY0080845	Great Oaks WWTF	McCracken	001-1	11/30/2015	BOD, carbonaceous [5 day,	80082-1-0	Effluent Gross											11.00	mg/L	mg/L	N
KY0080845	Great Oaks WWTF	McCracken	001-1	10/31/2015	BOD, carbonaceous [5 day,	80082-1-0	Effluent Gross		1.751	lb/d			lb/d								N
KY0080845	Great Oaks WWTF	McCracken	001-1	10/31/2015	BOD, carbonaceous [5 day,	80082-1-0	Effluent Gross				1.751	lb/d	lb/d								N
KY0080845	Great Oaks WWTF	McCracken	001-1	10/31/2015	BOD, carbonaceous [5 day,	80082-1-0	Effluent Gross									5.00	mg/L			mg/L	N
KY0080845	Great Oaks WWTF	McCracken	001-1	10/31/2015	BOD, carbonaceous [5 day,	80082-1-0	Effluent Gross											5.00	mg/L	mg/L	N
KY0080845	Great Oaks WWTF	McCracken	001-1	09/30/2015	BOD, carbonaceous [5 day,	80082-1-0	Effluent Gross		2.168	lb/d			lb/d								N
KY0080845	Great Oaks WWTF	McCracken	001-1	09/30/2015	BOD, carbonaceous [5 day,	80082-1-0	Effluent Gross				2.168	lb/d	lb/d								N
KY0080845	Great Oaks WWTF	McCracken	001-1	09/30/2015	BOD, carbonaceous [5 day,	80082-1-0	Effluent Gross									5.00	mg/L			mg/L	N
KY0080845	Great Oaks WWTF	McCracken	001-1	09/30/2015	BOD, carbonaceous [5 day,	80082-1-0	Effluent Gross											5.00	mg/L	mg/L	N
KY0080845	Great Oaks WWTF	McCracken	001-1	08/31/2015	BOD, carbonaceous [5 day,	80082-1-0	Effluent Gross		1.334	lb/d			lb/d								N
KY0080845	Great Oaks WWTF	McCracken	001-1	08/31/2015	BOD, carbonaceous [5 day,	80082-1-0	Effluent Gross				1.334	lb/d	lb/d								N
KY0080845	Great Oaks WWTF	McCracken	001-1	08/31/2015	BOD, carbonaceous [5 day,	80082-1-0	Effluent Gross									5.00	mg/L			mg/L	N
KY0080845	Great Oaks WWTF	McCracken	001-1	08/31/2015	BOD, carbonaceous [5 day,	80082-1-0	Effluent Gross											5.00	mg/L	mg/L	N
KY0080845	Great Oaks WWTF	McCracken	001-1	07/31/2015	BOD, carbonaceous [5 day,	80082-1-0	Effluent Gross		1.251	lb/d			lb/d								N
KY0080845	Great Oaks WWTF	McCracken	001-1	07/31/2015	BOD, carbonaceous [5 day,	80082-1-0	Effluent Gross				1.251	lb/d	lb/d								N
KY0080845	Great Oaks WWTF	McCracken	001-1	07/31/2015	BOD, carbonaceous [5 day,	80082-1-0	Effluent Gross									5.00	mg/L			mg/L	N
KY0080845	Great Oaks WWTF	McCracken	001-1	07/31/2015	BOD, carbonaceous [5 day,	80082-1-0	Effluent Gross											5.00	mg/L	mg/L	N
KY0080845	Great Oaks WWTF	McCracken	001-1	06/30/2015	BOD, carbonaceous [5 day,	80082-1-0	Effluent Gross		1.459	lb/d			lb/d								N
KY0080845	Great Oaks WWTF	McCracken	001-1	06/30/2015	BOD, carbonaceous [5 day,	80082-1-0	Effluent Gross				1.459	lb/d	lb/d								N
KY0080845	Great Oaks WWTF	McCracken	001-1	06/30/2015	BOD, carbonaceous [5 day,	80082-1-0	Effluent Gross									5.00	mg/L			mg/L	N
KY0080845	Great Oaks WWTF	McCracken	001-1	06/30/2015	BOD, carbonaceous [5 day,	80082-1-0	Effluent Gross											5.00	mg/L	mg/L	N
KY0080845	Great Oaks WWTF	McCracken	001-1	05/31/2015	BOD, carbonaceous [5 day,	80082-1-0	Effluent Gross	29	7.506	lb/d			lb/d								Y
KY0080845	Great Oaks WWTF	McCracken	001-1	05/31/2015	BOD, carbonaceous [5 day,	80082-1-0	Effluent Gross				7.506	lb/d	lb/d								N
KY0080845	Great Oaks WWTF	McCracken	001-1	05/31/2015	BOD, carbonaceous [5 day,	80082-1-0	Effluent Gross	400								50.00	mg/L			mg/L	Y
KY0080845	Great Oaks WWTF	McCracken	001-1	05/31/2015	BOD, carbonaceous [5 day,	80082-1-0	Effluent Gross	233										50.00	mg/L	mg/L	Y
KY0080845	Great Oaks WWTF	McCracken	001-1	04/30/2015	BOD, carbonaceous [5 day,	80082-1-0	Effluent Gross		1.668	lb/d			lb/d								N
KY0080845	Great Oaks WWTF	McCracken	001-1	04/30/2015	BOD, carbonaceous [5 day,	80082-1-0	Effluent Gross				1.668	lb/d	lb/d								N
KY0080845	Great Oaks WWTF	McCracken	001-1	04/30/2015	BOD, carbonaceous [5 day,	80082-1-0	Effluent Gross									5.00	mg/L			mg/L	N
KY0080845	Great Oaks WWTF	McCracken	001-1	04/30/2015	BOD, carbonaceous [5 day,	80082-1-0	Effluent Gross											5.00	mg/L	mg/L	N
KY0080845	Great Oaks WWTF	McCracken	001-1	03/31/2015	BOD, carbonaceous [5 day,	80082-1-0	Effluent Gross		1.751	lb/d			lb/d								N
KY0080845	Great Oaks WWTF	McCracken	001-1	03/31/2015	BOD, carbonaceous [5 day,	80082-1-0	Effluent Gross				1.751	lb/d	lb/d								N
KY0080845	Great Oaks WWTF	McCracken	001-1	03/31/2015	BOD, carbonaceous [5 day,	80082-1-0	Effluent Gross									5.00	mg/L			mg/L	N
KY0080845	Great Oaks WWTF	McCracken	001-1	03/31/2015	BOD, carbonaceous [5 day,	80082-1-0	Effluent Gross											5.00	mg/L	mg/L	N
KY0080845	Great Oaks WWTF	McCracken	001-1	02/28/2015	BOD, carbonaceous [5 day,	80082-1-0	Effluent Gross		1.459	lb/d			lb/d								N
KY0080845	Great Oaks WWTF	McCracken	001-1	02/28/2015	BOD, carbonaceous [5 day,	80082-1-0	Effluent Gross				1.459	lb/d	lb/d								N
KY0080845	Great Oaks WWTF	McCracken	001-1	02/28/2015	BOD, carbonaceous [5 day,	80082-1-0	Effluent Gross									5.00	mg/L			mg/L	N
KY0080845	Great Oaks WWTF	McCracken	001-1	02/28/2015	BOD, carbonaceous [5 day,	80082-1-0	Effluent Gross											5.00	mg/L	mg/L	N
KY0080845	Great Oaks WWTF	McCracken	001-1	01/31/2015	BOD, carbonaceous [5 day,	80082-1-0	Effluent Gross		1.709	lb/d			lb/d								N
KY0080845	Great Oaks WWTF	McCracken	001-1	01/31/2015	BOD, carbonaceous [5 day,	80082-1-0	Effluent Gross				1.709	lb/d	lb/d								N
KY0080845	Great Oaks WWTF	McCracken	001-1	01/31/2015	BOD, carbonaceous [5 day,	80082-1-0	Effluent Gross									5.00	mg/L			mg/L	N
KY0080845	Great Oaks WWTF	McCracken	001-1	01/31/2015	BOD, carbonaceous [5 day,	80082-1-0	Effluent Gross											5.00	mg/L	mg/L	N
KY0080845	Great Oaks WWTF	McCracken	001-1	12/31/2014	BOD, carbonaceous [5 day,	80082-1-0	Effluent Gross		1.751	lb/d			lb/d								N
KY0080845	Great Oaks WWTF	McCracken	001-1	12/31/2014	BOD, carbonaceous [5 day,	80082-1-0	Effluent Gross				1.751	lb/d	lb/d								N
KY0080845	Great Oaks WWTF	McCracken	001-1	12/31/2014	BOD, carbonaceous [5 day,	80082-1-0	Effluent Gross									5.00	mg/L			mg/L	N
KY0080845	Great Oaks WWTF	McCracken	001-1	12/31/2014	BOD, carbonaceous [5 day,	80082-1-0	Effluent Gross											5.00	mg/L	mg/L	N
KY0080845	Great Oaks WWTF	McCracken	001-1	11/30/2014	BOD, carbonaceous [5 day,	80082-1-0	Effluent Gross		1.459	lb/d			lb/d								N
KY0080845	Great Oaks WWTF	McCracken	001-1	11/30/2014	BOD, carbonaceous [5 day,	80082-1-0	Effluent Gross				1.459	lb/d	lb/d								N
KY0080845	Great Oaks WWTF	McCracken	001-1	11/30/2014	BOD, carbonaceous [5 day,	80082-1-0	Effluent Gross									5.00	mg/L			mg/L	N
KY0080845	Great Oaks WWTF	McCracken	001-1	11/30/2014	BOD, carbonaceous [5 day,	80082-1-0	Effluent Gross											5.00	mg/L	mg/L	N
KY0080845	Great Oaks WWTF	McCracken	001-1	10/31/2014	BOD, carbonaceous [5 day,	80082-1-0	Effluent Gross		1.334	lb/d			lb/d								N
KY0080845	Great Oaks WWTF	McCracken	001-1	10/31/2014	BOD, carbonaceous [5 day,	80082-1-0	Effluent Gross				1.334	lb/d	lb/d								N
KY0080845	Great Oaks WWTF	McCracken	001-1	10/31/2014	BOD, carbonaceous [5 day,	80082-1-0	Effluent Gross									5.00	mg/L			mg/L	N
KY0080845	Great Oaks WWTF	McCracken	001-1	10/31/2014	BOD, carbonaceous [5 day,	80082-1-0	Effluent Gross											5.00	mg/L	mg/L	N

BOD, carbonaceous [5 day, 20 C]

Monthly Ave **9.81** **Max WKLY Ave** **9.81**

Non-Receipt Vio. Exists	DMR Received Date
N	9/30/2019
N	9/11/2019
Y	
Y	
Y	
Y	
N	5/28/2019
N	3/27/2019
N	2/27/2019
N	2/27/2019
N	12/31/2018
N	12/4/2018
N	11/5/2018
N	10/1/2018
N	8/28/2018
N	8/8/2018
N	6/26/2018
Y	
N	5/28/2018
N	3/26/2018
N	2/28/2018
N	1/11/2018
N	12/20/2017
N	11/28/2017
N	10/28/2017
N	9/27/2017
N	8/28/2017
N	8/8/2017
N	7/26/2017
N	7/26/2017
Y	7/26/2017
N	4/28/2017
N	3/28/2017
Y	8/15/2017
N	1/16/2017
N	1/16/2017
Y	1/16/2017
N	10/29/2016
N	9/28/2016
N	8/27/2016
N	7/26/2016
N	6/28/2016
N	5/24/2016
N	4/28/2016
N	3/29/2016
N	2/10/2016
N	1/28/2016
N	12/28/2015
N	11/28/2015
N	10/28/2015
N	9/26/2015
N	8/13/2015
N	8/6/2015
N	6/26/2015
N	5/28/2015
N	4/12/2015
N	3/26/2015
N	2/18/2015
N	1/27/2015
N	12/26/2014
N	11/28/2014
N	9/30/2019
N	9/11/2019
Y	
Y	
Y	
Y	
N	5/28/2019
N	5/28/2019
N	3/27/2019
N	3/27/2019
N	2/27/2019
N	2/27/2019
N	2/27/2019
N	2/27/2019
N	12/31/2018
N	12/31/2018
N	12/4/2018
N	12/4/2018
N	11/5/2018
N	11/5/2018
N	10/1/2018
N	10/1/2018
N	8/28/2018
N	8/28/2018
N	8/8/2018
N	8/8/2018
N	6/26/2018
N	6/26/2018
Y	
N	5/28/2018
N	5/28/2018
N	3/26/2018
N	3/26/2018
N	2/28/2018
N	2/28/2018
N	1/11/2018
N	1/11/2018
N	12/20/2017
N	12/20/2017
N	11/28/2017
N	11/28/2017
N	10/28/2017
N	10/28/2017
N	9/27/2017
N	9/27/2017
N	8/28/2017
N	8/28/2017

N	7/26/2017
N	7/26/2017
N	7/26/2017
N	7/26/2017
Y	7/26/2017
Y	7/26/2017
N	4/28/2017
N	4/28/2017
N	3/28/2017
N	3/28/2017
Y	8/15/2017
Y	8/15/2017
N	1/16/2017
N	1/16/2017
N	1/16/2017
N	1/16/2017
Y	1/16/2017
Y	1/16/2017
N	10/29/2016
N	10/29/2016
N	9/28/2016
N	9/28/2016
N	8/27/2016
N	8/27/2016
N	7/26/2016
N	7/26/2016
N	6/28/2016
N	6/28/2016
N	5/24/2016
N	5/24/2016
N	4/28/2016
N	4/28/2016
N	3/29/2016
N	3/29/2016
N	2/10/2016
N	2/10/2016
N	1/28/2016
N	1/28/2016
N	12/28/2015
N	12/28/2015
N	11/28/2015
N	11/28/2015
N	10/28/2015
N	10/28/2015
N	9/26/2015
N	9/26/2015
N	8/13/2015
N	8/13/2015
N	8/6/2015
N	8/6/2015
N	6/26/2015
N	6/26/2015
N	5/28/2015
N	5/28/2015
N	4/12/2015
N	4/12/2015
N	3/26/2015
N	3/26/2015
N	2/18/2015
N	3/26/2015
N	3/26/2015
N	2/18/2015
N	2/18/2015
N	1/27/2015
N	1/27/2015
N	12/26/2014
N	12/26/2014
N	11/28/2014
N	11/28/2014
N	9/30/2019
N	9/30/2019
N	9/11/2019
N	9/11/2019
Y	
Y	
Y	
Y	
Y	
Y	
Y	
Y	
N	5/28/2019
N	5/28/2019
N	5/28/2019
N	5/28/2019
N	3/27/2019
N	3/27/2019
N	3/27/2019
N	3/27/2019
N	2/27/2019
N	2/27/2019
N	2/27/2019
N	2/27/2019
N	2/27/2019
N	2/27/2019
N	2/27/2019
N	2/27/2019
N	12/31/2018
N	12/31/2018
N	12/31/2018
N	12/31/2018
N	12/4/2018
N	12/4/2018
N	12/4/2018
N	12/4/2018
N	11/5/2018
N	11/5/2018
N	11/5/2018
N	11/5/2018
N	10/1/2018
N	10/1/2018
N	10/1/2018
N	10/1/2018
N	8/28/2018

N	8/28/2018
N	8/28/2018
N	8/28/2018
N	8/8/2018
N	8/8/2018
N	8/8/2018
N	8/8/2018
N	6/26/2018
N	6/26/2018
N	6/26/2018
N	6/26/2018
Y	
Y	
N	5/28/2018
N	5/28/2018
N	5/28/2018
N	5/28/2018
N	3/26/2018
N	3/26/2018
N	3/26/2018
N	3/26/2018
N	2/28/2018
N	2/28/2018
N	2/28/2018
N	2/28/2018
N	1/11/2018
N	1/11/2018
N	1/11/2018
N	1/11/2018
N	12/20/2017
N	12/20/2017
N	12/20/2017
N	12/20/2017
N	11/28/2017
N	11/28/2017
N	11/28/2017
N	11/28/2017
N	10/28/2017
N	10/28/2017
N	10/28/2017
N	10/28/2017
N	9/27/2017
N	9/27/2017
N	9/27/2017
N	9/27/2017
N	8/28/2017
N	8/28/2017
N	8/28/2017
N	8/28/2017
N	7/26/2017
N	7/26/2017
N	7/26/2017
N	7/26/2017
N	7/26/2017
N	7/26/2017
N	7/26/2017
N	7/26/2017
Y	7/26/2017
N	7/26/2017
Y	7/26/2017
Y	7/26/2017
Y	7/26/2017
Y	7/26/2017
N	4/28/2017
N	4/28/2017
N	4/28/2017
N	4/28/2017
N	3/28/2017
N	3/28/2017
N	3/28/2017
N	3/28/2017
Y	8/15/2017
Y	8/15/2017
Y	8/15/2017
Y	8/15/2017
N	1/16/2017
N	1/16/2017
N	1/16/2017
N	1/16/2017
N	1/16/2017
N	1/16/2017
N	1/16/2017
N	1/16/2017
Y	1/16/2017
Y	1/16/2017
Y	1/16/2017
Y	1/16/2017
N	10/29/2016
N	10/29/2016
N	10/29/2016
N	10/29/2016
N	9/28/2016
N	9/28/2016
N	9/28/2016
N	9/28/2016
N	8/27/2016
N	8/27/2016
N	8/27/2016
N	8/27/2016
N	7/26/2016
N	7/26/2016
N	7/26/2016
N	7/26/2016
N	6/28/2016
N	6/28/2016
N	6/28/2016
N	6/28/2016
N	5/24/2016
N	5/24/2016
N	5/24/2016
N	5/24/2016
N	4/28/2016
N	4/28/2016
N	4/28/2016
N	4/28/2016
N	3/29/2016

N	3/29/2016
N	3/29/2016
N	3/29/2016
N	2/10/2016
N	2/10/2016
N	2/10/2016
N	2/10/2016
N	1/28/2016
N	1/28/2016
N	1/28/2016
N	1/28/2016
N	12/28/2015
N	12/28/2015
N	12/28/2015
N	12/28/2015
N	11/28/2015
N	11/28/2015
N	11/28/2015
N	11/28/2015
N	10/28/2015
N	10/28/2015
N	10/28/2015
N	10/28/2015
N	9/26/2015
N	9/26/2015
N	9/26/2015
N	9/26/2015
N	8/13/2015
N	8/13/2015
N	8/13/2015
N	8/13/2015
N	8/6/2015
N	8/6/2015
N	8/6/2015
N	8/6/2015
N	6/26/2015
N	6/26/2015
N	6/26/2015
N	6/26/2015
N	5/28/2015
N	5/28/2015
N	5/28/2015
N	5/28/2015
N	4/12/2015
N	4/12/2015
N	4/12/2015
N	4/12/2015
N	3/26/2015
N	3/26/2015
N	3/26/2015
N	3/26/2015
N	2/18/2015
N	2/18/2015
N	2/18/2015
N	2/18/2015
N	1/27/2015
N	1/27/2015
N	1/27/2015
N	1/27/2015
N	1/27/2015
N	1/27/2015
N	12/26/2014
N	12/26/2014
N	12/26/2014
N	12/26/2014
N	11/28/2014
N	11/28/2014
N	11/28/2014
N	11/28/2014
N	9/30/2019
N	9/30/2019
N	9/11/2019
N	9/11/2019
Y	
Y	
Y	
Y	
Y	
Y	
N	12/4/2018
N	12/4/2018
N	12/4/2018
N	12/4/2018
N	11/5/2018
N	11/5/2018
N	11/5/2018
N	11/5/2018
N	10/1/2018
N	10/1/2018
N	10/1/2018
N	10/1/2018
N	8/28/2018
N	8/28/2018
N	8/28/2018
N	8/28/2018
N	8/8/2018
N	8/8/2018
N	8/8/2018
N	8/8/2018
N	6/26/2018
N	6/26/2018
N	6/26/2018
N	6/26/2018
N	11/28/2017
N	11/28/2017
N	11/28/2017
N	11/28/2017
N	10/28/2017
N	10/28/2017
N	10/28/2017
N	10/28/2017
N	9/27/2017
N	9/27/2017

N	9/27/2017
N	9/27/2017
N	8/28/2017
N	8/28/2017
N	8/28/2017
N	8/28/2017
N	7/26/2017
N	7/26/2017
N	7/26/2017
N	7/26/2017
N	7/26/2017
N	7/26/2017
N	7/26/2017
N	7/26/2017
Y	1/16/2017
Y	1/16/2017
Y	1/16/2017
Y	1/16/2017
N	10/29/2016
N	10/29/2016
N	10/29/2016
N	10/29/2016
N	9/28/2016
N	9/28/2016
N	9/28/2016
N	9/28/2016
N	8/27/2016
N	8/27/2016
N	8/27/2016
N	8/27/2016
N	7/26/2016
N	7/26/2016
N	7/26/2016
N	7/26/2016
N	6/28/2016
N	6/28/2016
N	6/28/2016
N	6/28/2016
N	11/28/2015
N	11/28/2015
N	11/28/2015
N	11/28/2015
N	10/28/2015
N	10/28/2015
N	10/28/2015
N	10/28/2015
N	9/26/2015
N	9/26/2015
N	9/26/2015
N	9/26/2015
N	8/13/2015
N	8/13/2015
N	8/13/2015
N	8/13/2015
N	8/6/2015
N	8/6/2015
N	8/6/2015
N	8/6/2015
N	8/6/2015
N	6/26/2015
N	6/26/2015
N	6/26/2015
N	6/26/2015
N	11/28/2014
N	11/28/2014
N	11/28/2014
N	11/28/2014
Y	
Y	
N	5/28/2019
N	5/28/2019
N	5/28/2019
N	5/28/2019
N	3/27/2019
N	3/27/2019
N	3/27/2019
N	3/27/2019
N	2/27/2019
N	2/27/2019
N	2/27/2019
N	2/27/2019
N	2/27/2019
N	2/27/2019
N	2/27/2019
N	2/27/2019
N	12/31/2018
N	12/31/2018
N	12/31/2018
N	12/31/2018
Y	
Y	
N	5/28/2018
N	5/28/2018
N	5/28/2018
N	5/28/2018
N	3/26/2018
N	3/26/2018
N	3/26/2018
N	3/26/2018
N	2/28/2018
N	2/28/2018
N	2/28/2018
N	2/28/2018
N	1/11/2018
N	1/11/2018
N	1/11/2018
N	1/11/2018
N	12/20/2017
N	12/20/2017
N	12/20/2017
N	12/20/2017
Y	7/26/2017

Y	7/26/2017
Y	7/26/2017
Y	7/26/2017
N	4/28/2017
N	4/28/2017
N	4/28/2017
N	4/28/2017
N	3/28/2017
N	3/28/2017
N	3/28/2017
N	3/28/2017
Y	8/15/2017
Y	8/15/2017
Y	8/15/2017
Y	8/15/2017
N	1/16/2017
N	1/16/2017
N	1/16/2017
N	1/16/2017
N	1/16/2017
N	1/16/2017
N	1/16/2017
N	1/16/2017
N	5/24/2016
N	5/24/2016
N	5/24/2016
N	5/24/2016
N	4/28/2016
N	4/28/2016
N	4/28/2016
N	4/28/2016
N	3/29/2016
N	3/29/2016
N	3/29/2016
N	3/29/2016
N	2/10/2016
N	2/10/2016
N	2/10/2016
N	2/10/2016
N	1/28/2016
N	1/28/2016
N	1/28/2016
N	1/28/2016
N	12/28/2015
N	12/28/2015
N	12/28/2015
N	12/28/2015
N	5/28/2015
N	5/28/2015
N	5/28/2015
N	5/28/2015
N	4/12/2015
N	4/12/2015
N	4/12/2015
N	4/12/2015
N	3/26/2015
N	3/26/2015
N	3/26/2015
N	3/26/2015
N	3/26/2015
N	3/26/2015
N	3/26/2015
N	3/26/2015
N	2/18/2015
N	2/18/2015
N	2/18/2015
N	2/18/2015
N	1/27/2015
N	1/27/2015
N	1/27/2015
N	1/27/2015
N	12/26/2014
N	12/26/2014
N	12/26/2014
N	12/26/2014
N	9/30/2019
N	9/11/2019
Y	
Y	
Y	
Y	
N	5/28/2019
N	5/28/2019
N	3/27/2019
N	3/27/2019
N	2/27/2019
N	2/27/2019
N	2/27/2019
N	2/27/2019
N	12/31/2018
N	12/31/2018
N	12/4/2018
N	12/4/2018
N	11/5/2018
N	11/5/2018
N	10/1/2018
N	10/1/2018
N	8/28/2018
N	8/28/2018
N	8/8/2018
N	8/8/2018
N	6/26/2018
N	6/26/2018
Y	
N	5/28/2018
N	5/28/2018
N	3/26/2018
N	3/26/2018
N	2/28/2018
N	2/28/2018
N	1/11/2018
N	1/11/2018
N	12/20/2017
N	12/20/2017
N	11/28/2017

N	11/28/2017
N	10/28/2017
N	10/28/2017
N	9/27/2017
N	9/27/2017
N	8/28/2017
N	8/28/2017
N	7/26/2017
N	7/26/2017
N	7/26/2017
N	7/26/2017
Y	7/26/2017
Y	7/26/2017
N	4/28/2017
N	4/28/2017
N	3/28/2017
N	3/28/2017
Y	8/15/2017
Y	8/15/2017
N	1/16/2017
N	1/16/2017
N	1/16/2017
N	1/16/2017
Y	1/16/2017
Y	1/16/2017
N	10/29/2016
N	10/29/2016
N	9/28/2016
N	9/28/2016
N	8/27/2016
N	8/27/2016
N	7/26/2016
N	7/26/2016
N	6/28/2016
N	6/28/2016
N	5/24/2016
N	5/24/2016
N	4/28/2016
N	4/28/2016
N	3/29/2016
N	3/29/2016
N	2/10/2016
N	2/10/2016
N	1/28/2016
N	1/28/2016
N	12/28/2015
N	12/28/2015
N	11/28/2015
N	11/28/2015
N	10/28/2015
N	10/28/2015
N	9/26/2015
N	9/26/2015
N	8/13/2015
N	8/13/2015
N	8/6/2015
N	8/6/2015
N	6/26/2015
N	6/26/2015
N	5/28/2015
N	5/28/2015
N	4/12/2015
N	4/12/2015
N	3/26/2015
N	3/26/2015
N	2/18/2015
N	2/18/2015
N	1/27/2015
N	1/27/2015
N	12/26/2014
N	12/26/2014
N	11/28/2014
N	11/28/2014
N	9/30/2019
N	9/11/2019
Y	
Y	
Y	
Y	
N	5/28/2019
N	5/28/2019
N	3/27/2019
N	3/27/2019
N	2/27/2019
N	2/27/2019
N	2/27/2019
N	2/27/2019
N	12/31/2018
N	12/31/2018
N	12/4/2018
N	12/4/2018
N	11/5/2018
N	11/5/2018
N	10/1/2018
N	10/1/2018
N	8/28/2018
N	8/28/2018
N	8/8/2018
N	8/8/2018
N	6/26/2018
N	6/26/2018
Y	
N	5/28/2018
N	5/28/2018
N	3/26/2018
N	3/26/2018
N	2/28/2018
N	2/28/2018
N	1/11/2018
N	1/11/2018
N	12/20/2017

N	12/20/2017
N	11/28/2017
N	11/28/2017
N	10/28/2017
N	10/28/2017
N	9/27/2017
N	9/27/2017
N	8/28/2017
N	8/28/2017
N	7/26/2017
N	7/26/2017
N	7/26/2017
N	7/26/2017
Y	7/26/2017
Y	7/26/2017
N	4/28/2017
N	4/28/2017
N	3/28/2017
N	3/28/2017
Y	8/15/2017
Y	8/15/2017
N	1/16/2017
N	1/16/2017
N	1/16/2017
N	1/16/2017
Y	1/16/2017
Y	1/16/2017
N	10/29/2016
N	10/29/2016
N	9/28/2016
N	9/28/2016
N	8/27/2016
N	8/27/2016
N	7/26/2016
N	7/26/2016
N	6/28/2016
N	6/28/2016
N	5/24/2016
N	5/24/2016
N	4/28/2016
N	4/28/2016
N	3/29/2016
N	3/29/2016
N	2/10/2016
N	2/10/2016
N	1/28/2016
N	1/28/2016
N	12/28/2015
N	12/28/2015
N	11/28/2015
N	11/28/2015
N	10/28/2015
N	10/28/2015
N	9/26/2015
N	9/26/2015
N	8/13/2015
N	8/13/2015
N	8/6/2015
N	8/6/2015
N	8/13/2015
N	8/13/2015
N	8/6/2015
N	8/6/2015
N	6/26/2015
N	6/26/2015
N	5/28/2015
N	5/28/2015
N	4/12/2015
N	4/12/2015
N	3/26/2015
N	3/26/2015
N	2/18/2015
N	2/18/2015
N	1/27/2015
N	1/27/2015
N	12/26/2014
N	12/26/2014
N	11/28/2014
N	11/28/2014
N	9/30/2019
N	9/11/2019
Y	
Y	
Y	
Y	
N	5/28/2019
N	5/28/2019
N	3/27/2019
N	3/27/2019
N	2/27/2019
N	2/27/2019
N	2/27/2019
N	2/27/2019
N	12/31/2018
N	12/31/2018
N	12/4/2018
N	12/4/2018
N	11/5/2018
N	11/5/2018
N	10/1/2018
N	10/1/2018
N	8/28/2018
N	8/28/2018
N	8/8/2018
N	8/8/2018
N	6/26/2018
N	6/26/2018
Y	
N	5/28/2018
N	5/28/2018
N	3/26/2018
N	3/26/2018
N	2/28/2018
N	2/28/2018
N	1/11/2018

N	1/11/2018
N	12/20/2017
N	12/20/2017
N	11/28/2017
N	11/28/2017
N	10/28/2017
N	10/28/2017
N	9/27/2017
N	9/27/2017
N	8/28/2017
N	8/28/2017
N	7/26/2017
N	7/26/2017
N	7/26/2017
N	7/26/2017
Y	7/26/2017
Y	7/26/2017
N	4/28/2017
N	4/28/2017
N	3/28/2017
N	3/28/2017
Y	8/15/2017
Y	8/15/2017
N	1/16/2017
N	1/16/2017
N	1/16/2017
N	1/16/2017
Y	1/16/2017
Y	1/16/2017
N	10/29/2016
N	10/29/2016
N	9/28/2016
N	9/28/2016
N	8/27/2016
N	8/27/2016
N	7/26/2016
N	7/26/2016
N	6/28/2016
N	6/28/2016
N	5/24/2016
N	5/24/2016
N	4/28/2016
N	4/28/2016
N	3/29/2016
N	3/29/2016
N	2/10/2016
N	2/10/2016
N	1/28/2016
N	1/28/2016
N	12/28/2015
N	12/28/2015
N	11/28/2015
N	11/28/2015
N	10/28/2015
N	10/28/2015
N	9/26/2015
N	9/26/2015
N	8/13/2015
N	8/13/2015
N	8/6/2015
N	8/6/2015
N	6/26/2015
N	6/26/2015
N	5/28/2015
N	5/28/2015
N	4/12/2015
N	4/12/2015
N	3/26/2015
N	3/26/2015
N	2/18/2015
N	2/18/2015
N	1/27/2015
N	1/27/2015
N	12/26/2014
N	12/26/2014
N	11/28/2014
N	11/28/2014
N	9/30/2019
N	9/30/2019
N	9/11/2019
N	9/11/2019
Y	
Y	
Y	
Y	
Y	
Y	
Y	
Y	
N	5/28/2019
N	5/28/2019
N	5/28/2019
N	5/28/2019
N	3/27/2019
N	3/27/2019
N	3/27/2019
N	3/27/2019
N	2/27/2019
N	2/27/2019
N	2/27/2019
N	2/27/2019
N	2/27/2019
N	2/27/2019
N	2/27/2019
N	2/27/2019
N	12/31/2018
N	12/31/2018
N	12/31/2018
N	12/31/2018
N	12/4/2018
N	12/4/2018

N	12/4/2018
N	12/4/2018
N	11/5/2018
N	11/5/2018
N	11/5/2018
N	11/5/2018
N	10/1/2018
N	10/1/2018
N	10/1/2018
N	10/1/2018
N	8/28/2018
N	8/28/2018
N	8/28/2018
N	8/28/2018
N	8/8/2018
N	8/8/2018
N	8/8/2018
N	8/8/2018
N	6/26/2018
N	6/26/2018
N	6/26/2018
N	6/26/2018
Y	
Y	
N	5/28/2018
N	5/28/2018
N	5/28/2018
N	5/28/2018
N	3/26/2018
N	3/26/2018
N	3/26/2018
N	3/26/2018
N	2/28/2018
N	2/28/2018
N	2/28/2018
N	2/28/2018
N	1/11/2018
N	1/11/2018
N	1/11/2018
N	1/11/2018
N	12/20/2017
N	12/20/2017
N	12/20/2017
N	12/20/2017
N	11/28/2017
N	11/28/2017
N	11/28/2017
N	11/28/2017
N	10/28/2017
N	10/28/2017
N	10/28/2017
N	10/28/2017
N	9/27/2017
N	9/27/2017
N	9/27/2017
N	9/27/2017
N	8/28/2017
N	8/28/2017
N	8/28/2017
N	8/28/2017
N	8/28/2017
N	8/28/2017
N	7/26/2017
N	7/26/2017
N	7/26/2017
N	7/26/2017
N	7/26/2017
N	7/26/2017
N	7/26/2017
N	7/26/2017
N	7/26/2017
Y	7/26/2017
Y	7/26/2017
Y	7/26/2017
Y	7/26/2017
N	4/28/2017
N	4/28/2017
N	4/28/2017
N	4/28/2017
N	3/28/2017
N	3/28/2017
N	3/28/2017
N	3/28/2017
Y	8/15/2017
Y	8/15/2017
Y	8/15/2017
Y	8/15/2017
N	1/16/2017
N	1/16/2017
N	1/16/2017
N	1/16/2017
N	1/16/2017
N	1/16/2017
N	1/16/2017
N	1/16/2017
Y	1/16/2017
Y	1/16/2017
Y	1/16/2017
Y	1/16/2017
N	10/29/2016
N	10/29/2016
N	10/29/2016
N	10/29/2016
N	9/28/2016
N	9/28/2016
N	9/28/2016
N	9/28/2016
N	8/27/2016
N	8/27/2016
N	8/27/2016
N	8/27/2016
N	7/26/2016
N	7/26/2016
N	7/26/2016
N	7/26/2016
N	6/28/2016
N	6/28/2016

N	6/28/2016
N	6/28/2016
N	5/24/2016
N	5/24/2016
N	5/24/2016
N	5/24/2016
N	4/28/2016
N	4/28/2016
N	4/28/2016
N	4/28/2016
N	3/29/2016
N	3/29/2016
N	3/29/2016
N	3/29/2016
N	2/10/2016
N	2/10/2016
N	2/10/2016
N	2/10/2016
N	1/28/2016
N	1/28/2016
N	1/28/2016
N	1/28/2016
N	12/28/2015
N	12/28/2015
N	12/28/2015
N	12/28/2015
N	11/28/2015
N	11/28/2015
N	11/28/2015
N	11/28/2015
N	10/28/2015
N	10/28/2015
N	10/28/2015
N	10/28/2015
N	9/26/2015
N	9/26/2015
N	9/26/2015
N	9/26/2015
N	8/13/2015
N	8/13/2015
N	8/13/2015
N	8/13/2015
N	8/6/2015
N	8/6/2015
N	8/6/2015
N	8/6/2015
N	6/26/2015
N	6/26/2015
N	6/26/2015
N	6/26/2015
N	5/28/2015
N	5/28/2015
N	5/28/2015
N	5/28/2015
N	4/12/2015
N	4/12/2015
N	4/12/2015
N	4/12/2015
N	3/26/2015
N	4/12/2015
N	4/12/2015
N	3/26/2015
N	3/26/2015
N	3/26/2015
N	2/18/2015
N	2/18/2015
N	2/18/2015
N	2/18/2015
N	1/27/2015
N	1/27/2015
N	1/27/2015
N	1/27/2015
N	12/26/2014
N	12/26/2014
N	12/26/2014
N	12/26/2014
N	11/28/2014
N	11/28/2014
N	11/28/2014
N	11/28/2014

NPDES ID	Permit Name	Latitude in DMS	Longitude in DMS	Latitude in Decima	Longitude in Decim
KY0080845	Great Oaks WWTF	+ 36 59' 6" 0	- 88 38' 20" 0	36.985	-88.638889
KY0080845	Great Oaks WWTF	+ 36 59' 6" 0	- 88 38' 20" 0	36.985	-88.638889
KY0080845	Great Oaks WWTF	+ 36 59' 6" 0	- 88 38' 20" 0	36.985	-88.638889
KY0080845	Great Oaks WWTF	+ 36 59' 6" 0	- 88 38' 20" 0	36.985	-88.638889
KY0080845	Great Oaks WWTF	+ 36 59' 6" 0	- 88 38' 20" 0	36.985	-88.638889
KY0080845	Great Oaks WWTF	+ 36 59' 6" 0	- 88 38' 20" 0	36.985	-88.638889
KY0080845	Great Oaks WWTF	+ 36 59' 6" 0	- 88 38' 20" 0	36.985	-88.638889
KY0080845	Great Oaks WWTF	+ 36 59' 6" 0	- 88 38' 20" 0	36.985	-88.638889
KY0080845	Great Oaks WWTF	+ 36 59' 6" 0	- 88 38' 20" 0	36.985	-88.638889
KY0080845	Great Oaks WWTF	+ 36 59' 6" 0	- 88 38' 20" 0	36.985	-88.638889
KY0080845	Great Oaks WWTF	+ 36 59' 6" 0	- 88 38' 20" 0	36.985	-88.638889
KY0080845	Great Oaks WWTF	+ 36 59' 6" 0	- 88 38' 20" 0	36.985	-88.638889
KY0080845	Great Oaks WWTF	+ 36 59' 6" 0	- 88 38' 20" 0	36.985	-88.638889
KY0080845	Great Oaks WWTF	+ 36 59' 6" 0	- 88 38' 20" 0	36.985	-88.638889
KY0080845	Great Oaks WWTF	+ 36 59' 6" 0	- 88 38' 20" 0	36.985	-88.638889
KY0080845	Great Oaks WWTF	+ 36 59' 6" 0	- 88 38' 20" 0	36.985	-88.638889
KY0080845	Great Oaks WWTF	+ 36 59' 6" 0	- 88 38' 20" 0	36.985	-88.638889
KY0080845	Great Oaks WWTF	+ 36 59' 6" 0	- 88 38' 20" 0	36.985	-88.638889
KY0080845	Great Oaks WWTF	+ 36 59' 6" 0	- 88 38' 20" 0	36.985	-88.638889
KY0080845	Great Oaks WWTF	+ 36 59' 6" 0	- 88 38' 20" 0	36.985	-88.638889
KY0080845	Great Oaks WWTF	+ 36 59' 6" 0	- 88 38' 20" 0	36.985	-88.638889
KY0080845	Great Oaks WWTF	+ 36 59' 6" 0	- 88 38' 20" 0	36.985	-88.638889
KY0080845	Great Oaks WWTF	+ 36 59' 6" 0	- 88 38' 20" 0	36.985	-88.638889
KY0080845	Great Oaks WWTF	+ 36 59' 6" 0	- 88 38' 20" 0	36.985	-88.638889
KY0080845	Great Oaks WWTF	+ 36 59' 6" 0	- 88 38' 20" 0	36.985	-88.638889

County Name	Facility UDF3	App. Design Flow (	mary Permit SIC C	rr. Major Minor Sta	Limit Set Name
McCracken		0.07	6552	Minor	SANITARY WASTE
McCracken		0.07	6552	Minor	SANITARY WASTE
McCracken		0.07	6552	Minor	SANITARY WASTE
McCracken		0.07	6552	Minor	SANITARY WASTE
McCracken		0.07	6552	Minor	SANITARY WASTE
McCracken		0.07	6552	Minor	SANITARY WASTE
McCracken		0.07	6552	Minor	SANITARY WASTE
McCracken		0.07	6552	Minor	SANITARY WASTE
McCracken		0.07	6552	Minor	SANITARY WASTE
McCracken		0.07	6552	Minor	SANITARY WASTE
McCracken		0.07	6552	Minor	SANITARY WASTE
McCracken		0.07	6552	Minor	SANITARY WASTE
McCracken		0.07	6552	Minor	SANITARY WASTE
McCracken		0.07	6552	Minor	SANITARY WASTE
McCracken		0.07	6552	Minor	SANITARY WASTE
McCracken		0.07	6552	Minor	SANITARY WASTE
McCracken		0.07	6552	Minor	SANITARY WASTE
McCracken		0.07	6552	Minor	SANITARY WASTE
McCracken		0.07	6552	Minor	SANITARY WASTE
McCracken		0.07	6552	Minor	SANITARY WASTE
McCracken		0.07	6552	Minor	SANITARY WASTE
McCracken		0.07	6552	Minor	SANITARY WASTE
McCracken		0.07	6552	Minor	SANITARY WASTE
McCracken		0.07	6552	Minor	SANITARY WASTE
McCracken		0.07	6552	Minor	SANITARY WASTE

Number of Report	umber of Submissio	Initial Monitoring	R Initial DMR Due D	Perm Feature ID	Limit Set Designato
1	1	5/1/2012	6/28/2012	001	1
1	1	5/1/2012	6/28/2012	001	1
1	1	5/1/2012	6/28/2012	001	1
1	1	5/1/2012	6/28/2012	001	1
1	1	5/1/2012	6/28/2012	001	1
1	1	5/1/2012	6/28/2012	001	1
1	1	5/1/2012	6/28/2012	001	1
1	1	5/1/2012	6/28/2012	001	1
1	1	5/1/2012	6/28/2012	001	1
1	1	5/1/2012	6/28/2012	001	1
1	1	5/1/2012	6/28/2012	001	1
1	1	5/1/2012	6/28/2012	001	1
1	1	5/1/2012	6/28/2012	001	1
1	1	5/1/2012	6/28/2012	001	1
1	1	5/1/2012	6/28/2012	001	1
1	1	5/1/2012	6/28/2012	001	1
1	1	5/1/2012	6/28/2012	001	1
1	1	5/1/2012	6/28/2012	001	1
1	1	5/1/2012	6/28/2012	001	1
1	1	5/1/2012	6/28/2012	001	1
1	1	5/1/2012	6/28/2012	001	1
1	1	5/1/2012	6/28/2012	001	1
1	1	5/1/2012	6/28/2012	001	1
1	1	5/1/2012	6/28/2012	001	1
1	1	5/1/2012	6/28/2012	001	1
1	1	5/1/2012	6/28/2012	001	1
1	1	5/1/2012	6/28/2012	001	1

nitoring Location De	e/Longitude.Latitud	titude in Deg/Min/S	/Longitude.Longitu	gitude in Deg/Min/	Limit Start Date
Effluent Gross	36.986667	+ 36 59' 12" 0	-88.638611	- 88 38' 19" 0	5/1/2012
Effluent Gross	36.986667	+ 36 59' 12" 0	-88.638611	- 88 38' 19" 0	5/1/2012
Effluent Gross	36.986667	+ 36 59' 12" 0	-88.638611	- 88 38' 19" 0	5/1/2012
Effluent Gross	36.986667	+ 36 59' 12" 0	-88.638611	- 88 38' 19" 0	5/1/2012
Effluent Gross	36.986667	+ 36 59' 12" 0	-88.638611	- 88 38' 19" 0	5/1/2012
Effluent Gross	36.986667	+ 36 59' 12" 0	-88.638611	- 88 38' 19" 0	5/1/2012
Effluent Gross	36.986667	+ 36 59' 12" 0	-88.638611	- 88 38' 19" 0	5/1/2012
Effluent Gross	36.986667	+ 36 59' 12" 0	-88.638611	- 88 38' 19" 0	5/1/2012
Effluent Gross	36.986667	+ 36 59' 12" 0	-88.638611	- 88 38' 19" 0	5/1/2012
Effluent Gross	36.986667	+ 36 59' 12" 0	-88.638611	- 88 38' 19" 0	5/1/2012
Effluent Gross	36.986667	+ 36 59' 12" 0	-88.638611	- 88 38' 19" 0	5/1/2012
Effluent Gross	36.986667	+ 36 59' 12" 0	-88.638611	- 88 38' 19" 0	5/1/2012
Effluent Gross	36.986667	+ 36 59' 12" 0	-88.638611	- 88 38' 19" 0	5/1/2012
Effluent Gross	36.986667	+ 36 59' 12" 0	-88.638611	- 88 38' 19" 0	5/1/2012
Effluent Gross	36.986667	+ 36 59' 12" 0	-88.638611	- 88 38' 19" 0	5/1/2012
Effluent Gross	36.986667	+ 36 59' 12" 0	-88.638611	- 88 38' 19" 0	5/1/2012
Effluent Gross	36.986667	+ 36 59' 12" 0	-88.638611	- 88 38' 19" 0	5/1/2012
Effluent Gross	36.986667	+ 36 59' 12" 0	-88.638611	- 88 38' 19" 0	5/1/2012
Effluent Gross	36.986667	+ 36 59' 12" 0	-88.638611	- 88 38' 19" 0	5/1/2012
Effluent Gross	36.986667	+ 36 59' 12" 0	-88.638611	- 88 38' 19" 0	5/1/2012
Effluent Gross	36.986667	+ 36 59' 12" 0	-88.638611	- 88 38' 19" 0	5/1/2012
Effluent Gross	36.986667	+ 36 59' 12" 0	-88.638611	- 88 38' 19" 0	5/1/2012
Effluent Gross	36.986667	+ 36 59' 12" 0	-88.638611	- 88 38' 19" 0	5/1/2012
Effluent Gross	36.986667	+ 36 59' 12" 0	-88.638611	- 88 38' 19" 0	5/1/2012
Effluent Gross	36.986667	+ 36 59' 12" 0	-88.638611	- 88 38' 19" 0	5/1/2012
Effluent Gross	36.986667	+ 36 59' 12" 0	-88.638611	- 88 38' 19" 0	5/1/2012

Limit End Date	Parameter Code	Limit Season ID	Parameter Desc	nit Sample Type Co	equency of Analys
4/30/2017	00300	0	Oxygen, dissolved [	GR	01/30
4/30/2017	00400	0	pH	GR	01/30
4/30/2017	00400	0	pH	GR	01/30
4/30/2017	00530	0	Solids, total suspen	24	01/30
4/30/2017	00530	0	Solids, total suspen	24	01/30
4/30/2017	00530	0	Solids, total suspen	24	01/30
4/30/2017	00530	0	Solids, total suspen	24	01/30
4/30/2017	00610	1	Nitrogen, ammonia	24	01/30
4/30/2017	00610	1	Nitrogen, ammonia	24	01/30
4/30/2017	00610	1	Nitrogen, ammonia	24	01/30
4/30/2017	00610	1	Nitrogen, ammonia	24	01/30
4/30/2017	00610	2	Nitrogen, ammonia	24	01/30
4/30/2017	00610	2	Nitrogen, ammonia	24	01/30
4/30/2017	00610	2	Nitrogen, ammonia	24	01/30
4/30/2017	00610	2	Nitrogen, ammonia	24	01/30
4/30/2017	50050	0	Flow, in conduit or tl	IN	01/30
4/30/2017	50050	0	Flow, in conduit or tl	IN	01/30
4/30/2017	50060	0	Chlorine, total residu	GR	01/30
4/30/2017	50060	0	Chlorine, total residu	GR	01/30
4/30/2017	51040	0	E. coli	GR	01/30
4/30/2017	51040	0	E. coli	GR	01/30
4/30/2017	80082	0	BOD, carbonaceous	24	01/30
4/30/2017	80082	0	BOD, carbonaceous	24	01/30
4/30/2017	80082	0	BOD, carbonaceous	24	01/30
4/30/2017	80082	0	BOD, carbonaceous	24	01/30

requency of Analys	Limit Unit Code	Limit Unit Desc	imit Unit Short Des	Limit Value	tatistical Base Cod
Monthly	19	Milligrams per Liter	mg/L	7.	IB
Monthly	12	Standard Units	SU	6.	ME
Monthly	12	Standard Units	SU	9.	MB
Monthly	19	Milligrams per Liter	mg/L	30.	3C
Monthly	19	Milligrams per Liter	mg/L	45.	WA
Monthly	26	Pounds per Day	lb/d	17.5	3C
Monthly	26	Pounds per Day	lb/d	26.3	WA
Monthly	19	Milligrams per Liter	mg/L	4.	3C
Monthly	19	Milligrams per Liter	mg/L	6.	WA
Monthly	26	Pounds per Day	lb/d	2.34	3C
Monthly	26	Pounds per Day	lb/d	3.5	WA
Monthly	19	Milligrams per Liter	mg/L	10.	3C
Monthly	19	Milligrams per Liter	mg/L	15.	WA
Monthly	26	Pounds per Day	lb/d	5.84	3C
Monthly	26	Pounds per Day	lb/d	8.76	WA
Monthly	03	Million Gallons per D	MGD		3C
Monthly	03	Million Gallons per D	MGD		IA
Monthly	19	Milligrams per Liter	mg/L	.011	3C
Monthly	19	Milligrams per Liter	mg/L	.019	WA
Monthly	13	Number per 100 Mil	#/100mL	130.	3D
Monthly	13	Number per 100 Mil	#/100mL	240.	7B
Monthly	19	Milligrams per Liter	mg/L	10.	3C
Monthly	19	Milligrams per Liter	mg/L	15.	WA
Monthly	26	Pounds per Day	lb/d	5.84	3C
Monthly	26	Pounds per Day	lb/d	8.76	WA

istical Base Short D	istical Base Long D	istical Base Type C	DMR Comment	Modification Effect	Modification Type
INST MIN	Instantaneous Minin	MIN			
MINIMUM	Minimum	MIN			
MAXIMUM	Maximum	MAX			
30DA AVG	30 Day Average	AVG			
WKLY AVG	Weekly Average	AVG			
30DA AVG	30 Day Average	AVG			
WKLY AVG	Weekly Average	AVG			
30DA AVG	30 Day Average	AVG			
WKLY AVG	Weekly Average	AVG			
30DA AVG	30 Day Average	AVG			
WKLY AVG	Weekly Average	AVG			
30DA AVG	30 Day Average	AVG			
WKLY AVG	Weekly Average	AVG			
30DA AVG	30 Day Average	AVG			
WKLY AVG	Weekly Average	AVG			
INST MAX	Instantaneous Maxi	MAX			
30DA AVG	30 Day Average	AVG			
WKLY AVG	Weekly Average	AVG			
30DA GEO	30 Day Geometric	AVG			
7 DA GEO	7 Day Geometric	AVG			
30DA AVG	30 Day Average	AVG			
WKLY AVG	Weekly Average	AVG			
30DA AVG	30 Day Average	AVG			
WKLY AVG	Weekly Average	AVG			

Modification Type	Modification Effect	Modification Type	Modification Type

Environmental Protection Agency
Integrated Compliance Information System

Version 1.0, modified 08/12/2011
Created Date: 05/02/2011
Last Refresh Date: 11/22/2019

Report Selection Criteri

NPDES ID(s): KY0080845
State Code: KY
Region Code(s):
SIC Code(s):
NAICS Code(s):
Major/Minor Indicator:
County(ies):
Permit Type(s):
Permit Status(es):
Monitoring Period Date Range: 10/01/2014 - 11/
Violation Type: All Data
Parameter Code(s):
State Water Body(ies):

NODI Code	Acceptable?
1	N
2	Y
3	Y
4	Y
5	Y
7	Y
8	N
9	Y
A	Y
B	Y
C	Y
D	N
E	N
F	Y
G	N
H	N
I	Y
J	Y
K	Y
L	N
M	N
N	Y
Q	Y
R	Y
S	Y
V	Y
W	Y
X	N

NODI Desc
Wrong Flow
Operation Shutdown
Special Report Attached
Discharge to Lagoon/Groundwater
Frozen Conditions
No Influent
Other (See Comments)
Conditional Monitoring - Not Required This Period
General Permit Exemption
Below Detection Limit/No Detection
No Discharge
Lost Sample/Data Not Available
Analysis Not Conducted/No Sample
Insufficient Flow for Sampling
Sampling Equipment Failure
Invalid Test
Land Applied
Recycled - Water-Closed System
Natural Disaster
DMR Received but not Entered
Laboratory Error
Not Constructed
Not Quantifiable
Administratively Resolved
Fire Conditions
Weather Related
Dry Lysimeter/Well
Parameter/Value Not Reported

NPDES ID	State Code	Region Code	Permit Name	Permittee Address	Facility Name	County	Major Minor Indicator	Permit Type	Permit Status	Federal Grant Flag	Primary SIC Code	Primary NAICS Code	State Water Body	Lat/Long.Latitude in Decimal Degrees	Lat/Long.Longitude in Decimal Degrees	Limit Set	Param Cd - MLC - Season ID	Parameter	Mon. Loc. Desc.	Limit Type Code
KY0080845	KY	04	Great Oaks WWTF	500 Northwest Plaza Dr Ste 500 Saint Ann, MO 63074	GREAT OAKS WWTF	McCracken	Minor	NPDES Individual Permit	Admin Continued	N	6552	237210	06040006-BLIZZARD POND / DRAINAGE DITCH	36.985	-88.638889	001-1	00300-1-0	Oxygen, dissolved [DO]	Effluent Gross	ENF
KY0080845	KY	04	Great Oaks WWTF	500 Northwest Plaza Dr Ste 500 Saint Ann, MO 63074	GREAT OAKS WWTF	McCracken	Minor	NPDES Individual Permit	Admin Continued	N	6552	237210	06040006-BLIZZARD POND / DRAINAGE DITCH	36.985	-88.638889	001-1	00400-1-0	pH	Effluent Gross	ENF
KY0080845	KY	04	Great Oaks WWTF	500 Northwest Plaza Dr Ste 500 Saint Ann, MO 63074	GREAT OAKS WWTF	McCracken	Minor	NPDES Individual Permit	Admin Continued	N	6552	237210	06040006-BLIZZARD POND / DRAINAGE DITCH	36.985	-88.638889	001-1	00530-1-0	Solids, total suspended	Effluent Gross	ENF
KY0080845	KY	04	Great Oaks WWTF	500 Northwest Plaza Dr Ste 500 Saint Ann, MO 63074	GREAT OAKS WWTF	McCracken	Minor	NPDES Individual Permit	Admin Continued	N	6552	237210	06040006-BLIZZARD POND / DRAINAGE DITCH	36.985	-88.638889	001-1	00610-1-1	Nitrogen, ammonia total [as N]	Effluent Gross	ENF
KY0080845	KY	04	Great Oaks WWTF	500 Northwest Plaza Dr Ste 500 Saint Ann, MO 63074	GREAT OAKS WWTF	McCracken	Minor	NPDES Individual Permit	Admin Continued	N	6552	237210	06040006-BLIZZARD POND / DRAINAGE DITCH	36.985	-88.638889	001-1	00610-1-2	Nitrogen, ammonia total [as N]	Effluent Gross	ENF
KY0080845	KY	04	Great Oaks WWTF	500 Northwest Plaza Dr Ste 500 Saint Ann, MO 63074	GREAT OAKS WWTF	McCracken	Minor	NPDES Individual Permit	Admin Continued	N	6552	237210	06040006-BLIZZARD POND / DRAINAGE DITCH	36.985	-88.638889	001-1	50050-1-0	Flow, in conduit or thru treatment plant	Effluent Gross	ENF
KY0080845	KY	04	Great Oaks WWTF	500 Northwest Plaza Dr Ste 500 Saint Ann, MO 63074	GREAT OAKS WWTF	McCracken	Minor	NPDES Individual Permit	Admin Continued	N	6552	237210	06040006-BLIZZARD POND / DRAINAGE DITCH	36.985	-88.638889	001-1	50060-1-0	Chlorine, total residual	Effluent Gross	ENF
KY0080845	KY	04	Great Oaks WWTF	500 Northwest Plaza Dr Ste 500 Saint Ann, MO 63074	GREAT OAKS WWTF	McCracken	Minor	NPDES Individual Permit	Admin Continued	N	6552	237210	06040006-BLIZZARD POND / DRAINAGE DITCH	36.985	-88.638889	001-1	51040-1-0	E. coli	Effluent Gross	ENF
KY0080845	KY	04	Great Oaks WWTF	500 Northwest Plaza Dr Ste 500 Saint Ann, MO 63074	GREAT OAKS WWTF	McCracken	Minor	NPDES Individual Permit	Admin Continued	N	6552	237210	06040006-BLIZZARD POND / DRAINAGE DITCH	36.985	-88.638889	001-1	80082-1-0	BOD, carbonaceous [5 day, 20 C]	Effluent Gross	ENF

NPDES ID	Permit Name	County Name	Perm Feature ID-Limit Set	Mon. Period End Date	Parameter Desc	Param Cd - MLC - Season ID	Monitoring Location Desc	Worst % exced.	Quantity 1	Q1 DMR Value Unit Short Desc	Quantity 2	Q2 DMR Value Unit Short Desc	Limit Value - Quantity Units	Concentration 1	C1 DMR Value Unit Short Desc	Concentration 2	C2 DMR Value Unit Short Desc	Concentration 3	C3 DMR Value Unit Short Desc	Limit Value - Concentration Units	Effluent Vio. Exists
KY0080845	Great Oaks WWTF	McCracken	001-1	09/30/2019	Oxygen, dissolved [DO]	00300-1-0	Effluent Gross							8.3						mg/L	N
KY0080845	Great Oaks WWTF	McCracken	001-1	08/31/2019	Oxygen, dissolved [DO]	00300-1-0	Effluent Gross	6						6.6						mg/L	Y
KY0080845	Great Oaks WWTF	McCracken	001-1	07/31/2019	Oxygen, dissolved [DO]	00300-1-0	Effluent Gross													mg/L	N
KY0080845	Great Oaks WWTF	McCracken	001-1	06/30/2019	Oxygen, dissolved [DO]	00300-1-0	Effluent Gross													mg/L	N
KY0080845	Great Oaks WWTF	McCracken	001-1	05/31/2019	Oxygen, dissolved [DO]	00300-1-0	Effluent Gross													mg/L	N
KY0080845	Great Oaks WWTF	McCracken	001-1	04/30/2019	Oxygen, dissolved [DO]	00300-1-0	Effluent Gross													mg/L	N
KY0080845	Great Oaks WWTF	McCracken	001-1	03/31/2019	Oxygen, dissolved [DO]	00300-1-0	Effluent Gross							7.41	mg/L					mg/L	N
KY0080845	Great Oaks WWTF	McCracken	001-1	02/28/2019	Oxygen, dissolved [DO]	00300-1-0	Effluent Gross							8.07	mg/L					mg/L	N
KY0080845	Great Oaks WWTF	McCracken	001-1	01/31/2019	Oxygen, dissolved [DO]	00300-1-0	Effluent Gross							9.17	mg/L					mg/L	N
KY0080845	Great Oaks WWTF	McCracken	001-1	12/31/2018	Oxygen, dissolved [DO]	00300-1-0	Effluent Gross							9.25	mg/L					mg/L	N
KY0080845	Great Oaks WWTF	McCracken	001-1	11/30/2018	Oxygen, dissolved [DO]	00300-1-0	Effluent Gross							7.12	mg/L					mg/L	N
KY0080845	Great Oaks WWTF	McCracken	001-1	10/31/2018	Oxygen, dissolved [DO]	00300-1-0	Effluent Gross							9.38	mg/L					mg/L	N
KY0080845	Great Oaks WWTF	McCracken	001-1	09/30/2018	Oxygen, dissolved [DO]	00300-1-0	Effluent Gross							7	mg/L					mg/L	N
KY0080845	Great Oaks WWTF	McCracken	001-1	08/31/2018	Oxygen, dissolved [DO]	00300-1-0	Effluent Gross							7.01	mg/L					mg/L	N
KY0080845	Great Oaks WWTF	McCracken	001-1	07/31/2018	Oxygen, dissolved [DO]	00300-1-0	Effluent Gross	6						6.61	mg/L					mg/L	Y
KY0080845	Great Oaks WWTF	McCracken	001-1	06/30/2018	Oxygen, dissolved [DO]	00300-1-0	Effluent Gross	2						6.84	mg/L					mg/L	Y
KY0080845	Great Oaks WWTF	McCracken	001-1	05/31/2018	Oxygen, dissolved [DO]	00300-1-0	Effluent Gross	24						5.35	mg/L					mg/L	Y
KY0080845	Great Oaks WWTF	McCracken	001-1	04/30/2018	Oxygen, dissolved [DO]	00300-1-0	Effluent Gross													mg/L	N
KY0080845	Great Oaks WWTF	McCracken	001-1	03/31/2018	Oxygen, dissolved [DO]	00300-1-0	Effluent Gross	18						5.74	mg/L					mg/L	Y
KY0080845	Great Oaks WWTF	McCracken	001-1	02/28/2018	Oxygen, dissolved [DO]	00300-1-0	Effluent Gross							8.86	mg/L					mg/L	N
KY0080845	Great Oaks WWTF	McCracken	001-1	01/31/2018	Oxygen, dissolved [DO]	00300-1-0	Effluent Gross							11.4	mg/L					mg/L	N
KY0080845	Great Oaks WWTF	McCracken	001-1	12/31/2017	Oxygen, dissolved [DO]	00300-1-0	Effluent Gross							7	mg/L					mg/L	N
KY0080845	Great Oaks WWTF	McCracken	001-1	11/30/2017	Oxygen, dissolved [DO]	00300-1-0	Effluent Gross							7.5	mg/L					mg/L	N
KY0080845	Great Oaks WWTF	McCracken	001-1	10/31/2017	Oxygen, dissolved [DO]	00300-1-0	Effluent Gross							7	mg/L					mg/L	N
KY0080845	Great Oaks WWTF	McCracken	001-1	09/30/2017	Oxygen, dissolved [DO]	00300-1-0	Effluent Gross							7	mg/L					mg/L	N
KY0080845	Great Oaks WWTF	McCracken	001-1	08/31/2017	Oxygen, dissolved [DO]	00300-1-0	Effluent Gross							7.3	mg/L					mg/L	N
KY0080845	Great Oaks WWTF	McCracken	001-1	07/31/2017	Oxygen, dissolved [DO]	00300-1-0	Effluent Gross							7.3	mg/L					mg/L	N
KY0080845	Great Oaks WWTF	McCracken	001-1	06/30/2017	Oxygen, dissolved [DO]	00300-1-0	Effluent Gross							7	mg/L					mg/L	N
KY0080845	Great Oaks WWTF	McCracken	001-1	05/31/2017	Oxygen, dissolved [DO]	00300-1-0	Effluent Gross							7	mg/L					mg/L	N
KY0080845	Great Oaks WWTF	McCracken	001-1	04/30/2017	Oxygen, dissolved [DO]	00300-1-0	Effluent Gross							7	mg/L					mg/L	N
KY0080845	Great Oaks WWTF	McCracken	001-1	03/31/2017	Oxygen, dissolved [DO]	00300-1-0	Effluent Gross							7.2	mg/L					mg/L	N
KY0080845	Great Oaks WWTF	McCracken	001-1	02/28/2017	Oxygen, dissolved [DO]	00300-1-0	Effluent Gross							7	mg/L					mg/L	N
KY0080845	Great Oaks WWTF	McCracken	001-1	01/31/2017	Oxygen, dissolved [DO]	00300-1-0	Effluent Gross							7.2	mg/L					mg/L	N
KY0080845	Great Oaks WWTF	McCracken	001-1	12/31/2016	Oxygen, dissolved [DO]	00300-1-0	Effluent Gross							7	mg/L					mg/L	N
KY0080845	Great Oaks WWTF	McCracken	001-1	11/30/2016	Oxygen, dissolved [DO]	00300-1-0	Effluent Gross							7	mg/L					mg/L	N
KY0080845	Great Oaks WWTF	McCracken	001-1	10/31/2016	Oxygen, dissolved [DO]	00300-1-0	Effluent Gross							7	mg/L					mg/L	N
KY0080845	Great Oaks WWTF	McCracken	001-1	09/30/2016	Oxygen, dissolved [DO]	00300-1-0	Effluent Gross							7	mg/L					mg/L	N
KY0080845	Great Oaks WWTF	McCracken	001-1	08/31/2016	Oxygen, dissolved [DO]	00300-1-0	Effluent Gross							7	mg/L					mg/L	N
KY0080845	Great Oaks WWTF	McCracken	001-1	07/31/2016	Oxygen, dissolved [DO]	00300-1-0	Effluent Gross							7.3	mg/L					mg/L	N
KY0080845	Great Oaks WWTF	McCracken	001-1	06/30/2016	Oxygen, dissolved [DO]	00300-1-0	Effluent Gross							7.2	mg/L					mg/L	N
KY0080845	Great Oaks WWTF	McCracken	001-1	05/31/2016	Oxygen, dissolved [DO]	00300-1-0	Effluent Gross							7.2	mg/L					mg/L	N
KY0080845	Great Oaks WWTF	McCracken	001-1	04/30/2016	Oxygen, dissolved [DO]	00300-1-0	Effluent Gross							7.4	mg/L					mg/L	N
KY0080845	Great Oaks WWTF	McCracken	001-1	03/31/2016	Oxygen, dissolved [DO]	00300-1-0	Effluent Gross							7	mg/L					mg/L	N
KY0080845	Great Oaks WWTF	McCracken	001-1	02/29/2016	Oxygen, dissolved [DO]	00300-1-0	Effluent Gross							7	mg/L					mg/L	N
KY0080845	Great Oaks WWTF	McCracken	001-1	01/31/2016	Oxygen, dissolved [DO]	00300-1-0	Effluent Gross							7	mg/L					mg/L	N
KY0080845	Great Oaks WWTF	McCracken	001-1	12/31/2015	Oxygen, dissolved [DO]	00300-1-0	Effluent Gross							7	mg/L					mg/L	N
KY0080845	Great Oaks WWTF	McCracken	001-1	11/30/2015	Oxygen, dissolved [DO]	00300-1-0	Effluent Gross							7.5	mg/L					mg/L	N
KY0080845	Great Oaks WWTF	McCracken	001-1	10/31/2015	Oxygen, dissolved [DO]	00300-1-0	Effluent Gross							7	mg/L					mg/L	N
KY0080845	Great Oaks WWTF	McCracken	001-1	09/30/2015	Oxygen, dissolved [DO]	00300-1-0	Effluent Gross							7.4	mg/L					mg/L	N
KY0080845	Great Oaks WWTF	McCracken	001-1	08/31/2015	Oxygen, dissolved [DO]	00300-1-0	Effluent Gross							7.8	mg/L					mg/L	N
KY0080845	Great Oaks WWTF	McCracken	001-1	07/31/2015	Oxygen, dissolved [DO]	00300-1-0	Effluent Gross							7	mg/L					mg/L	N
KY0080845	Great Oaks WWTF	McCracken	001-1	06/30/2015	Oxygen, dissolved [DO]	00300-1-0	Effluent Gross							7.5	mg/L					mg/L	N
KY0080845	Great Oaks WWTF	McCracken	001-1	05/31/2015	Oxygen, dissolved [DO]	00300-1-0	Effluent Gross							7.5	mg/L					mg/L	N
KY0080845	Great Oaks WWTF	McCracken	001-1	04/30/2015	Oxygen, dissolved [DO]	00300-1-0	Effluent Gross							7	mg/L					mg/L	N
KY0080845	Great Oaks WWTF	McCracken	001-1	03/31/2015	Oxygen, dissolved [DO]	00300-1-0	Effluent Gross							7.4	mg/L					mg/L	N
KY0080845	Great Oaks WWTF	McCracken	001-1	02/28/2015	Oxygen, dissolved [DO]	00300-1-0	Effluent Gross							7.4	mg/L					mg/L	N
KY0080845	Great Oaks WWTF	McCracken	001-1	01/31/2015	Oxygen, dissolved [DO]	00300-1-0	Effluent Gross							8.2	mg/L					mg/L	N
KY0080845	Great Oaks WWTF	McCracken	001-1	12/31/2014	Oxygen, dissolved [DO]	00300-1-0	Effluent Gross							7.5	mg/L					mg/L	N
KY0080845	Great Oaks WWTF	McCracken	001-1	11/30/2014	Oxygen, dissolved [DO]	00300-1-0	Effluent Gross							7.4	mg/L					mg/L	N
KY0080845	Great Oaks WWTF	McCracken	001-1	10/31/2014	Oxygen, dissolved [DO]	00300-1-0	Effluent Gross							7.2	mg/L					mg/L	N
KY0080845	Great Oaks WWTF	McCracken	001-1	09/30/2019	pH	00400-1-0	Effluent Gross							8.3				8.3		SU	N
KY0080845	Great Oaks WWTF	McCracken	001-1	08/31/2019	pH	00400-1-0	Effluent Gross							7.8				7.8		SU	N
KY0080845	Great Oaks WWTF	McCracken	001-1	07/31/2019	pH	00400-1-0	Effluent Gross													SU	N
KY0080845	Great Oaks WWTF	McCracken	001-1	06/30/2019	pH	00400-1-0	Effluent Gross													SU	N
KY0080845	Great Oaks WWTF	McCracken	001-1	05/31/2019	pH	00400-1-0	Effluent Gross													SU	N
KY0080845	Great Oaks WWTF	McCracken	001-1	04/30/2019	pH	00400-1-0	Effluent Gross													SU	N
KY0080845	Great Oaks WWTF	McCracken	001-1	03/31/2019	pH	00400-1-0	Effluent Gross							8.08	SU					SU	N
KY0080845	Great Oaks WWTF	McCracken	001-1	03/31/2019	pH	00400-1-0	Effluent Gross											8.08	SU	SU	N
KY0080845	Great Oaks WWTF	McCracken	001-1	02/28/2019	pH	00400-1-0	Effluent Gross							7.21	SU					SU	N
KY0080845	Great Oaks WWTF	McCracken	001-1	02/28/2019	pH	00400-1-0	Effluent Gross											7.21	SU	SU	N
KY0080845	Great Oaks WWTF	McCracken	001-1	01/31/2019	pH	00400-1-0	Effluent Gross							7.44	SU					SU	N
KY0080845	Great Oaks WWTF	McCracken	001-1	01/31/2019	pH	00400-1-0	Effluent Gross											7.44	SU	SU	N
KY0080845	Great Oaks WWTF	McCracken	001-1	12/31/2018	pH	00400-1-0	Effluent Gross							7.38	SU					SU	N
KY0080845	Great Oaks WWTF	McCracken	001-1	12/31/2018	pH	00400-1-0	Effluent Gross											7.38	SU	SU	N
KY0080845	Great Oaks WWTF	McCracken	001-1	11/30/2018	pH	00400-1-0	Effluent Gross							7.71	SU					SU	N
KY0080845	Great Oaks WWTF	McCracken	001-1	11/30/2018	pH	00400-1-0	Effluent Gross											7.71	SU	SU	N
KY0080845	Great Oaks WWTF	McCracken	001-1	10/31/2018	pH	00400-1-0	Effluent Gross							6.85	SU					SU	N
KY0080845	Great Oaks WWTF	McCracken	001-1	10/31/2018	pH	00400-1-0	Effluent Gross											6.85	SU	SU	N
KY0080845	Great Oaks WWTF	McCracken	001-1	09/30/2018	pH	00400-1-0	Effluent Gross							7.12	SU					SU	N
KY0080845	Great Oaks WWTF	McCracken	001-1	09/30/2018	pH	00400-1-0	Effluent Gross											7.12	SU	SU	N
KY0080845	Great Oaks WWTF	McCracken	001-1	08/31/2018	pH	00400-1-0	Effluent Gross							7.32	SU					SU	N
KY0080845	Great Oaks WWTF	McCracken	001-1	08/31/2018	pH	00400-1-0	Effluent Gross											7.32	SU	SU	N
KY0080845	Great Oaks WWTF	McCracken	001-1	07/31/2018	pH	00400-1-0	Effluent Gross							7.43	SU					SU	N
KY0080845	Great Oaks WWTF	McCracken	001-1	07/31/2018	pH	00400-1-0	Effluent Gross											7.43	SU	SU	N
KY0080845	Great Oaks WWTF	McCracken	001-1	06/30/2018	pH	00400-1-0	Effluent Gross							7.26	SU					SU	N
KY0080845	Great Oaks WWTF	McCracken	001-1	06/30/2018	pH	00400-1-0	Effluent Gross											7.26	SU	SU	N
KY0080845	Great Oaks WWTF	McCracken	001-1	05/31/2018	pH	00400-1-0	Effluent Gross							7.21	SU					SU	N
KY0080845	Great Oaks WWTF	McCracken	001-1	05/31/2018	pH	00400-1-0	Effluent Gross											7.21	SU	SU	N
KY0080845	Great Oaks WWTF	McCracken	001-1	04/30/2018	pH	00400-1-0	Effluent Gross													SU	N
KY0080845	Great Oaks WWTF	McCracken	001-1	03/31/2018	pH	00400-1-0	Effluent Gross							6.78	SU					SU	N
KY0080845	Great Oaks WWTF	McCracken	001-1	03/31/2018	pH	00400-1-0	Effluent Gross											6.78	SU	SU	N
KY0080845	Great Oaks WWTF	McCracken	001-1	02/28/2018	pH	00400-1-0	Effluent Gross							7.42	SU					SU	N
KY0080845	Great Oaks WWTF	McCracken	001-1	02/28/2018	pH	00400-1-0	Effluent Gross											7.42	SU	SU	N
KY0080845	Great Oaks WWTF	McCracken	001-1	01/31/2018	pH	00400-1-0	Effluent Gross							7.05	SU					SU	N
KY0080845	Great Oaks WWTF	McCracken	001-1	01/31/2018	pH	00400-1-0	Effluent Gross											7.05	SU	SU	N
KY0080845	Great Oaks WWTF	McCracken	001-1	12/31/2017	pH	00400-1-0	Effluent Gross							67	SU					SU	N
KY0080845	Great Oaks WWTF	McCracken	001-1	12/31/2017	pH	00400-1-0	Effluent Gross											6.7	SU	SU	N
KY0080845	Great Oaks WWTF	McCracken	001-1	11/30/2017	pH	00400-1-0	Effluent Gross							65	SU					SU	N
KY0080845	Great Oaks WWTF	McCracken	001-1	11/30/2017	pH	00400-1-0	Effluent Gross											6.5	SU	SU	N
KY0080845	Great Oaks WWTF	McCracken	001-1	10/31/2017	pH	00400-1-0	Effluent Gross							7.2	SU					SU	N
KY0080845	Great Oaks WWTF	McCracken	001-1	10/31/2017	pH	00400-1-0	Effluent Gross											7.2	SU	SU	N
KY0080845	Great Oaks WWTF	McCracken	001-1	09/30/2017	pH	00400-1-0	Effluent Gross							6.7	SU					SU	N
KY0080845	Great Oaks WWTF	McCracken	001-1	09/30/2017	pH	00400-1-0	Effluent Gross											6.7	SU	SU	N
KY0080845	Great Oaks WWTF	McCracken	001-1	08/31/2017	pH	00400-1-0	Effluent Gross							6.5	SU					SU	N
KY0080845	Great Oaks WWTF	McCracken	001-1	08/31/2017	pH	00400-1-0	Effluent Gross											6.5	SU	SU	N
KY0080845	Great Oaks WWTF	McCracken	001-1	07/31/2017	pH	00400-1-0	Effluent Gross							6.7	SU					SU	N
KY0080845	Great Oaks WWTF	McCracken	001-1	07/31/2017	pH	00400-1-0	Effluent Gross											6.7	SU	SU	N
KY0080845	Great Oaks WWTF	McCracken	001-1	06/30/2017	pH	00400-1-0	Effluent Gross							7.2	SU					SU	N
KY0080845	Great Oaks WWTF	McCracken	001-1	06/30/2017	pH	00400-1-0	Effluent Gross											7.2	SU	SU	N
KY0080845	Great Oaks WWTF	McCracken	001-1	05/31/2017	pH	00400-1-0	Effluent Gross							8.1	SU					SU	N
KY0080845	Great Oaks WWTF	McCracken	001-1	05/31/2017	pH	00400-1-0	Effluent Gross											8.1	SU	SU	N

KY0080845	Great Oaks WWTF	McCracken	001-1	04/30/2017	pH	00400-1-0	Effluent Gross							8.1	SU				SU	N
KY0080845	Great Oaks WWTF	McCracken	001-1	04/30/2017	pH	00400-1-0	Effluent Gross											8.1	SU	SU	N
KY0080845	Great Oaks WWTF	McCracken	001-1	03/31/2017	pH	00400-1-0	Effluent Gross							8.1	SU					SU	N
KY0080845	Great Oaks WWTF	McCracken	001-1	03/31/2017	pH	00400-1-0	Effluent Gross											8.1	SU	SU	N
KY0080845	Great Oaks WWTF	McCracken	001-1	02/28/2017	pH	00400-1-0	Effluent Gross							6.5	SU					SU	N
KY0080845	Great Oaks WWTF	McCracken	001-1	02/28/2017	pH	00400-1-0	Effluent Gross											6.5	SU	SU	N
KY0080845	Great Oaks WWTF	McCracken	001-1	01/31/2017	pH	00400-1-0	Effluent Gross							6.8	SU					SU	N
KY0080845	Great Oaks WWTF	McCracken	001-1	01/31/2017	pH	00400-1-0	Effluent Gross											6.8	SU	SU	N
KY0080845	Great Oaks WWTF	McCracken	001-1	12/31/2016	pH	00400-1-0	Effluent Gross							6.8	SU					SU	N
KY0080845	Great Oaks WWTF	McCracken	001-1	12/31/2016	pH	00400-1-0	Effluent Gross											6.8	SU	SU	N
KY0080845	Great Oaks WWTF	McCracken	001-1	11/30/2016	pH	00400-1-0	Effluent Gross							7.4	SU					SU	N
KY0080845	Great Oaks WWTF	McCracken	001-1	11/30/2016	pH	00400-1-0	Effluent Gross											7.4	SU	SU	N
KY0080845	Great Oaks WWTF	McCracken	001-1	10/31/2016	pH	00400-1-0	Effluent Gross							6.4	SU					SU	N
KY0080845	Great Oaks WWTF	McCracken	001-1	10/31/2016	pH	00400-1-0	Effluent Gross											6.4	SU	SU	N
KY0080845	Great Oaks WWTF	McCracken	001-1	09/30/2016	pH	00400-1-0	Effluent Gross							7.1	SU					SU	N
KY0080845	Great Oaks WWTF	McCracken	001-1	09/30/2016	pH	00400-1-0	Effluent Gross											7.1	SU	SU	N
KY0080845	Great Oaks WWTF	McCracken	001-1	08/31/2016	pH	00400-1-0	Effluent Gross							8.1	SU					SU	N
KY0080845	Great Oaks WWTF	McCracken	001-1	08/31/2016	pH	00400-1-0	Effluent Gross											8.1	SU	SU	N
KY0080845	Great Oaks WWTF	McCracken	001-1	07/31/2016	pH	00400-1-0	Effluent Gross							7.8	SU					SU	N
KY0080845	Great Oaks WWTF	McCracken	001-1	07/31/2016	pH	00400-1-0	Effluent Gross											7.8	SU	SU	N
KY0080845	Great Oaks WWTF	McCracken	001-1	06/30/2016	pH	00400-1-0	Effluent Gross							6.9	SU					SU	N
KY0080845	Great Oaks WWTF	McCracken	001-1	06/30/2016	pH	00400-1-0	Effluent Gross											6.9	SU	SU	N
KY0080845	Great Oaks WWTF	McCracken	001-1	05/31/2016	pH	00400-1-0	Effluent Gross							6.7	SU					SU	N
KY0080845	Great Oaks WWTF	McCracken	001-1	05/31/2016	pH	00400-1-0	Effluent Gross											6.7	SU	SU	N
KY0080845	Great Oaks WWTF	McCracken	001-1	04/30/2016	pH	00400-1-0	Effluent Gross							7.6	SU					SU	N
KY0080845	Great Oaks WWTF	McCracken	001-1	04/30/2016	pH	00400-1-0	Effluent Gross											7.6	SU	SU	N
KY0080845	Great Oaks WWTF	McCracken	001-1	03/31/2016	pH	00400-1-0	Effluent Gross							6.7	SU					SU	N
KY0080845	Great Oaks WWTF	McCracken	001-1	03/31/2016	pH	00400-1-0	Effluent Gross											6.7	SU	SU	N
KY0080845	Great Oaks WWTF	McCracken	001-1	02/29/2016	pH	00400-1-0	Effluent Gross							6.7	SU					SU	N
KY0080845	Great Oaks WWTF	McCracken	001-1	02/29/2016	pH	00400-1-0	Effluent Gross											6.7	SU	SU	N
KY0080845	Great Oaks WWTF	McCracken	001-1	01/31/2016	pH	00400-1-0	Effluent Gross							6.7	SU					SU	N
KY0080845	Great Oaks WWTF	McCracken	001-1	01/31/2016	pH	00400-1-0	Effluent Gross											6.7	SU	SU	N
KY0080845	Great Oaks WWTF	McCracken	001-1	12/31/2015	pH	00400-1-0	Effluent Gross							6.7	SU					SU	N
KY0080845	Great Oaks WWTF	McCracken	001-1	12/31/2015	pH	00400-1-0	Effluent Gross											6.7	SU	SU	N
KY0080845	Great Oaks WWTF	McCracken	001-1	11/30/2015	pH	00400-1-0	Effluent Gross							6.5	SU					SU	N
KY0080845	Great Oaks WWTF	McCracken	001-1	11/30/2015	pH	00400-1-0	Effluent Gross											6.5	SU	SU	N
KY0080845	Great Oaks WWTF	McCracken	001-1	10/31/2015	pH	00400-1-0	Effluent Gross							7.4	SU					SU	N
KY0080845	Great Oaks WWTF	McCracken	001-1	10/31/2015	pH	00400-1-0	Effluent Gross											7.4	SU	SU	N
KY0080845	Great Oaks WWTF	McCracken	001-1	09/30/2015	pH	00400-1-0	Effluent Gross							6.7	SU					SU	N
KY0080845	Great Oaks WWTF	McCracken	001-1	09/30/2015	pH	00400-1-0	Effluent Gross											6.7	SU	SU	N
KY0080845	Great Oaks WWTF	McCracken	001-1	08/31/2015	pH	00400-1-0	Effluent Gross							6.7	SU					SU	N
KY0080845	Great Oaks WWTF	McCracken	001-1	08/31/2015	pH	00400-1-0	Effluent Gross											6.7	SU	SU	N
KY0080845	Great Oaks WWTF	McCracken	001-1	07/31/2015	pH	00400-1-0	Effluent Gross							6.7	SU					SU	N
KY0080845	Great Oaks WWTF	McCracken	001-1	07/31/2015	pH	00400-1-0	Effluent Gross											6.7	SU	SU	N
KY0080845	Great Oaks WWTF	McCracken	001-1	06/30/2015	pH	00400-1-0	Effluent Gross							7.4	SU					SU	N
KY0080845	Great Oaks WWTF	McCracken	001-1	06/30/2015	pH	00400-1-0	Effluent Gross											7.4	SU	SU	N
KY0080845	Great Oaks WWTF	McCracken	001-1	05/31/2015	pH	00400-1-0	Effluent Gross							6.8	SU					SU	N
KY0080845	Great Oaks WWTF	McCracken	001-1	05/31/2015	pH	00400-1-0	Effluent Gross											6.8	SU	SU	N
KY0080845	Great Oaks WWTF	McCracken	001-1	04/30/2015	pH	00400-1-0	Effluent Gross							6.4	SU					SU	N
KY0080845	Great Oaks WWTF	McCracken	001-1	04/30/2015	pH	00400-1-0	Effluent Gross											6.4	SU	SU	N
KY0080845	Great Oaks WWTF	McCracken	001-1	03/31/2015	pH	00400-1-0	Effluent Gross							6.8	SU					SU	N
KY0080845	Great Oaks WWTF	McCracken	001-1	03/31/2015	pH	00400-1-0	Effluent Gross											6.8	SU	SU	N
KY0080845	Great Oaks WWTF	McCracken	001-1	02/28/2015	pH	00400-1-0	Effluent Gross							7.1	SU					SU	N
KY0080845	Great Oaks WWTF	McCracken	001-1	02/28/2015	pH	00400-1-0	Effluent Gross											7.1	SU	SU	N
KY0080845	Great Oaks WWTF	McCracken	001-1	01/31/2015	pH	00400-1-0	Effluent Gross							6.9	SU					SU	N
KY0080845	Great Oaks WWTF	McCracken	001-1	01/31/2015	pH	00400-1-0	Effluent Gross											6.9	SU	SU	N
KY0080845	Great Oaks WWTF	McCracken	001-1	12/31/2014	pH	00400-1-0	Effluent Gross							6.4	SU					SU	N
KY0080845	Great Oaks WWTF	McCracken	001-1	12/31/2014	pH	00400-1-0	Effluent Gross											6.4	SU	SU	N
KY0080845	Great Oaks WWTF	McCracken	001-1	11/30/2014	pH	00400-1-0	Effluent Gross							7.12	SU					SU	N
KY0080845	Great Oaks WWTF	McCracken	001-1	11/30/2014	pH	00400-1-0	Effluent Gross											7.12	SU	SU	N
KY0080845	Great Oaks WWTF	McCracken	001-1	10/31/2014	pH	00400-1-0	Effluent Gross							6.5	SU					SU	N
KY0080845	Great Oaks WWTF	McCracken	001-1	10/31/2014	pH	00400-1-0	Effluent Gross											6.5	SU	SU	N
KY0080845	Great Oaks WWTF	McCracken	001-1	09/30/2019	Solids, total suspended	00530-1-0	Effluent Gross		1		1		lb/d								N
KY0080845	Great Oaks WWTF	McCracken	001-1	09/30/2019	Solids, total suspended	00530-1-0	Effluent Gross									3		3		mg/L	N
KY0080845	Great Oaks WWTF	McCracken	001-1	08/31/2019	Solids, total suspended	00530-1-0	Effluent Gross		3		3		lb/d								N
KY0080845	Great Oaks WWTF	McCracken	001-1	08/31/2019	Solids, total suspended	00530-1-0	Effluent Gross									11		11		mg/L	N
KY0080845	Great Oaks WWTF	McCracken	001-1	07/31/2019	Solids, total suspended	00530-1-0	Effluent Gross						lb/d								N
KY0080845	Great Oaks WWTF	McCracken	001-1	07/31/2019	Solids, total suspended	00530-1-0	Effluent Gross													mg/L	N
KY0080845	Great Oaks WWTF	McCracken	001-1	06/30/2019	Solids, total suspended	00530-1-0	Effluent Gross						lb/d								N
KY0080845	Great Oaks WWTF	McCracken	001-1	06/30/2019	Solids, total suspended	00530-1-0	Effluent Gross													mg/L	N
KY0080845	Great Oaks WWTF	McCracken	001-1	05/31/2019	Solids, total suspended	00530-1-0	Effluent Gross						lb/d								N
KY0080845	Great Oaks WWTF	McCracken	001-1	05/31/2019	Solids, total suspended	00530-1-0	Effluent Gross													mg/L	N
KY0080845	Great Oaks WWTF	McCracken	001-1	04/30/2019	Solids, total suspended	00530-1-0	Effluent Gross						lb/d								N
KY0080845	Great Oaks WWTF	McCracken	001-1	04/30/2019	Solids, total suspended	00530-1-0	Effluent Gross													mg/L	N
KY0080845	Great Oaks WWTF	McCracken	001-1	03/31/2019	Solids, total suspended	00530-1-0	Effluent Gross		2.335	lb/d			lb/d								N
KY0080845	Great Oaks WWTF	McCracken	001-1	03/31/2019	Solids, total suspended	00530-1-0	Effluent Gross				2.335	lb/d	lb/d								N
KY0080845	Great Oaks WWTF	McCracken	001-1	03/31/2019	Solids, total suspended	00530-1-0	Effluent Gross									8	mg/L			mg/L	N
KY0080845	Great Oaks WWTF	McCracken	001-1	03/31/2019	Solids, total suspended	00530-1-0	Effluent Gross											8	mg/L	mg/L	N
KY0080845	Great Oaks WWTF	McCracken	001-1	02/28/2019	Solids, total suspended	00530-1-0	Effluent Gross		1.459	lb/d			lb/d								N
KY0080845	Great Oaks WWTF	McCracken	001-1	02/28/2019	Solids, total suspended	00530-1-0	Effluent Gross				1.459	lb/d	lb/d								N
KY0080845	Great Oaks WWTF	McCracken	001-1	02/28/2019	Solids, total suspended	00530-1-0	Effluent Gross									5	mg/L			mg/L	N
KY0080845	Great Oaks WWTF	McCracken	001-1	02/28/2019	Solids, total suspended	00530-1-0	Effluent Gross											5	mg/L	mg/L	N
KY0080845	Great Oaks WWTF	McCracken	001-1	01/31/2019	Solids, total suspended	00530-1-0	Effluent Gross		9.257	lb/d			lb/d								N
KY0080845	Great Oaks WWTF	McCracken	001-1	01/31/2019	Solids, total suspended	00530-1-0	Effluent Gross				9.257	lb/d	lb/d								N
KY0080845	Great Oaks WWTF	McCracken	001-1	01/31/2019	Solids, total suspended	00530-1-0	Effluent Gross	23								37	mg/L			mg/L	Y
KY0080845	Great Oaks WWTF	McCracken	001-1	01/31/2019	Solids, total suspended	00530-1-0	Effluent Gross											37	mg/L	mg/L	N
KY0080845	Great Oaks WWTF	McCracken	001-1	12/31/2018	Solids, total suspended	00530-1-0	Effluent Gross		8.757	lb/d			lb/d								N
KY0080845	Great Oaks WWTF	McCracken	001-1	12/31/2018	Solids, total suspended	00530-1-0	Effluent Gross				8.757	lb/d	lb/d								N
KY0080845	Great Oaks WWTF	McCracken	001-1	12/31/2018	Solids, total suspended	00530-1-0	Effluent Gross									30	mg/L			mg/L	N
KY0080845	Great Oaks WWTF	McCracken	001-1	12/31/2018	Solids, total suspended	00530-1-0	Effluent Gross											30	mg/L	mg/L	N
KY0080845	Great Oaks WWTF	McCracken	001-1	11/30/2018	Solids, total suspended	00530-1-0	Effluent Gross		9.107	lb/d			lb/d								N
KY0080845	Great Oaks WWTF	McCracken	001-1	11/30/2018	Solids, total suspended	00530-1-0	Effluent Gross				9.107	lb/d	lb/d								N
KY0080845	Great Oaks WWTF	McCracken	001-1	11/30/2018	Solids, total suspended	00530-1-0	Effluent Gross	30								39	mg/L			mg/L	Y
KY0080845	Great Oaks WWTF	McCracken	001-1	11/30/2018	Solids, total suspended	00530-1-0	Effluent Gross											39	mg/L	mg/L	N
KY0080845	Great Oaks WWTF	McCracken	001-1	10/31/2018	Solids, total suspended	00530-1-0	Effluent Gross		.9382	lb/d			lb/d								N
KY0080845	Great Oaks WWTF	McCracken	001-1	10/31/2018	Solids, total suspended	00530-1-0	Effluent Gross				.9382	lb/d	lb/d								N
KY0080845	Great Oaks WWTF	McCracken	001-1	10/31/2018	Solids, total suspended	00530-1-0	Effluent Gross									3	mg/L			mg/L	N
KY0080845	Great Oaks WWTF	McCracken	001-1	10/31/2018	Solids, total suspended	00530-1-0	Effluent Gross											3	mg/L	mg/L	N
KY0080845	Great Oaks WWTF	McCracken	001-1	09/30/2018	Solids, total suspended	00530-1-0	Effluent Gross		1.626	lb/d			lb/d								N
KY0080845	Great Oaks WWTF	McCracken	001-1	09/30/2018	Solids, total suspended	00530-1-0	Effluent Gross				1.626	lb/d	lb/d								N
KY0080845	Great Oaks WWTF	McCracken	001-1	09/30/2018	Solids, total suspended	00530-1-0	Effluent Gross									3	mg/L			mg/L	N
KY0080845	Great Oaks WWTF	McCracken	001-1	09/30/2018	Solids, total suspended	00530-1-0	Effluent Gross											3	mg/L	mg/L	N
KY0080845	Great Oaks WWTF	McCracken	001-1	08/31/2018	Solids, total suspended	00530-1-0	Effluent Gross		1.634	lb/d			lb/d								N
KY0080845	Great Oaks WWTF	McCracken	001-1	08/31/2018	Solids, total suspended	00530-1-0	Effluent Gross				1.634	lb/d	lb/d								N
KY0080845	Great Oaks WWTF	McCracken	001-1	08/31/2018	Solids, total suspended	00530-1-0	Effluent Gross									7	mg/L			mg/L	N
KY0080845	Great Oaks WWTF	McCracken	001-1	08/31/2018	Solids, total suspended	00530-1-0	Effluent Gross											7	mg/L	mg/L	N
KY0080845	Great Oaks WWTF	McCracken	001-1	07/31/2018	Solids, total suspended	00530-1-0	Effluent Gross		1.042	lb/d			lb/d								N
KY0080845	Great Oaks WWTF	McCracken	001-1	07/31/2018	Solids, total suspended	00530-1-0	Effluent Gross				1.042	lb/d	lb/d								N
KY0080845	Great Oaks WWTF	McCracken	001-1	07/31/2018	Solids, total suspended	00530-1-0	Effluent Gross									5	mg/L			mg/L	N
KY0080845	Great Oaks WWTF	McCracken	001-1	07/31/2018	Solids, total suspended	00530-1-0	Effluent Gross											5	mg/L	mg/L	N
KY0080845	Great Oaks WWTF	McCracken	001-1	06/30/2018	Solids, total suspended	00530-1-0	Effluent Gross		1.042	lb/d			lb/d								N
KY0080845	Great Oaks WWTF	McCracken	001-1	06/30/2018	Solids, total suspended	00530-1-0	Effluent Gross				1.042	lb/d	lb/d								N
KY0080845	Great Oaks WWTF	McCracken	001-1	06/30/2018	Solids, total suspended	00530-1-0	Effluent Gross									5	mg/L			mg/L	N
KY0080845	Great Oaks WWTF	McCracken	001-1	06/30/2018	Solids, total suspended	00530-1-0	Effluent Gross											5	mg/L	mg/L	N

KY0080845	Great Oaks WWTF	McCracken	001-1	05/31/2018	Solids, total suspended	00530-1-0	Effluent Gross		1.751	lb/d			lb/d									N
KY0080845	Great Oaks WWTF	McCracken	001-1	05/31/2018	Solids, total suspended	00530-1-0	Effluent Gross				1.751	lb/d	lb/d									N
KY0080845	Great Oaks WWTF	McCracken	001-1	05/31/2018	Solids, total suspended	00530-1-0	Effluent Gross									7	mg/L				mg/L	N
KY0080845	Great Oaks WWTF	McCracken	001-1	05/31/2018	Solids, total suspended	00530-1-0	Effluent Gross											7	mg/L	mg/L		N
KY0080845	Great Oaks WWTF	McCracken	001-1	04/30/2018	Solids, total suspended	00530-1-0	Effluent Gross						lb/d									N
KY0080845	Great Oaks WWTF	McCracken	001-1	04/30/2018	Solids, total suspended	00530-1-0	Effluent Gross													mg/L	N
KY0080845	Great Oaks WWTF	McCracken	001-1	03/31/2018	Solids, total suspended	00530-1-0	Effluent Gross		12	lb/d			lb/d									N
KY0080845	Great Oaks WWTF	McCracken	001-1	03/31/2018	Solids, total suspended	00530-1-0	Effluent Gross				12	lb/d	lb/d									N
KY0080845	Great Oaks WWTF	McCracken	001-1	03/31/2018	Solids, total suspended	00530-1-0	Effluent Gross	60								48	mg/L				mg/L	Y
KY0080845	Great Oaks WWTF	McCracken	001-1	03/31/2018	Solids, total suspended	00530-1-0	Effluent Gross	7										48	mg/L	mg/L		Y
KY0080845	Great Oaks WWTF	McCracken	001-1	02/28/2018	Solids, total suspended	00530-1-0	Effluent Gross		2.126	lb/d			lb/d									N
KY0080845	Great Oaks WWTF	McCracken	001-1	02/28/2018	Solids, total suspended	00530-1-0	Effluent Gross				2.126	lb/d	lb/d									N
KY0080845	Great Oaks WWTF	McCracken	001-1	02/28/2018	Solids, total suspended	00530-1-0	Effluent Gross									5	mg/L				mg/L	N
KY0080845	Great Oaks WWTF	McCracken	001-1	02/28/2018	Solids, total suspended	00530-1-0	Effluent Gross											5	mg/L	mg/L		N
KY0080845	Great Oaks WWTF	McCracken	001-1	01/31/2018	Solids, total suspended	00530-1-0	Effluent Gross		11.28	lb/d			lb/d									N
KY0080845	Great Oaks WWTF	McCracken	001-1	01/31/2018	Solids, total suspended	00530-1-0	Effluent Gross				11.28	lb/d	lb/d									N
KY0080845	Great Oaks WWTF	McCracken	001-1	01/31/2018	Solids, total suspended	00530-1-0	Effluent Gross	37								41	mg/L				mg/L	Y
KY0080845	Great Oaks WWTF	McCracken	001-1	01/31/2018	Solids, total suspended	00530-1-0	Effluent Gross											41	mg/L	mg/L		N
KY0080845	Great Oaks WWTF	McCracken	001-1	12/31/2017	Solids, total suspended	00530-1-0	Effluent Gross		1.251	lb/d			lb/d									N
KY0080845	Great Oaks WWTF	McCracken	001-1	12/31/2017	Solids, total suspended	00530-1-0	Effluent Gross				1.251	lb/d	lb/d									N
KY0080845	Great Oaks WWTF	McCracken	001-1	12/31/2017	Solids, total suspended	00530-1-0	Effluent Gross									5	mg/L				mg/L	N
KY0080845	Great Oaks WWTF	McCracken	001-1	12/31/2017	Solids, total suspended	00530-1-0	Effluent Gross											5	mg/L	mg/L		N
KY0080845	Great Oaks WWTF	McCracken	001-1	11/30/2017	Solids, total suspended	00530-1-0	Effluent Gross		2.752	lb/d			lb/d									N
KY0080845	Great Oaks WWTF	McCracken	001-1	11/30/2017	Solids, total suspended	00530-1-0	Effluent Gross				2.752	lb/d	lb/d									N
KY0080845	Great Oaks WWTF	McCracken	001-1	11/30/2017	Solids, total suspended	00530-1-0	Effluent Gross									10	mg/L				mg/L	N
KY0080845	Great Oaks WWTF	McCracken	001-1	11/30/2017	Solids, total suspended	00530-1-0	Effluent Gross											10	mg/L	mg/L		N
KY0080845	Great Oaks WWTF	McCracken	001-1	10/31/2017	Solids, total suspended	00530-1-0	Effluent Gross		1.042	lb/d			lb/d									N
KY0080845	Great Oaks WWTF	McCracken	001-1	10/31/2017	Solids, total suspended	00530-1-0	Effluent Gross				1.042	lb/d	lb/d									N
KY0080845	Great Oaks WWTF	McCracken	001-1	10/31/2017	Solids, total suspended	00530-1-0	Effluent Gross									5	mg/L				mg/L	N
KY0080845	Great Oaks WWTF	McCracken	001-1	10/31/2017	Solids, total suspended	00530-1-0	Effluent Gross											5	mg/L	mg/L		N
KY0080845	Great Oaks WWTF	McCracken	001-1	09/30/2017	Solids, total suspended	00530-1-0	Effluent Gross		2.001	lb/d			lb/d									N
KY0080845	Great Oaks WWTF	McCracken	001-1	09/30/2017	Solids, total suspended	00530-1-0	Effluent Gross				2.001	lb/d	lb/d									N
KY0080845	Great Oaks WWTF	McCracken	001-1	09/30/2017	Solids, total suspended	00530-1-0	Effluent Gross									8	mg/L				mg/L	N
KY0080845	Great Oaks WWTF	McCracken	001-1	09/30/2017	Solids, total suspended	00530-1-0	Effluent Gross											8	mg/L	mg/L		N
KY0080845	Great Oaks WWTF	McCracken	001-1	08/31/2017	Solids, total suspended	00530-1-0	Effluent Gross		2.777	lb/d			lb/d									N
KY0080845	Great Oaks WWTF	McCracken	001-1	08/31/2017	Solids, total suspended	00530-1-0	Effluent Gross				2.777	lb/d	lb/d									N
KY0080845	Great Oaks WWTF	McCracken	001-1	08/31/2017	Solids, total suspended	00530-1-0	Effluent Gross									9	mg/L				mg/L	N
KY0080845	Great Oaks WWTF	McCracken	001-1	08/31/2017	Solids, total suspended	00530-1-0	Effluent Gross											9	mg/L	mg/L		N
KY0080845	Great Oaks WWTF	McCracken	001-1	07/31/2017	Solids, total suspended	00530-1-0	Effluent Gross		1.668	lb/d			lb/d									N
KY0080845	Great Oaks WWTF	McCracken	001-1	07/31/2017	Solids, total suspended	00530-1-0	Effluent Gross				1.668	lb/d	lb/d									N
KY0080845	Great Oaks WWTF	McCracken	001-1	07/31/2017	Solids, total suspended	00530-1-0	Effluent Gross									10	mg/L				mg/L	N
KY0080845	Great Oaks WWTF	McCracken	001-1	07/31/2017	Solids, total suspended	00530-1-0	Effluent Gross											10	mg/L	mg/L		N
KY0080845	Great Oaks WWTF	McCracken	001-1	06/30/2017	Solids, total suspended	00530-1-0	Effluent Gross		1.0425	lb/d			lb/d									N
KY0080845	Great Oaks WWTF	McCracken	001-1	06/30/2017	Solids, total suspended	00530-1-0	Effluent Gross				1.0425	lb/d	lb/d									N
KY0080845	Great Oaks WWTF	McCracken	001-1	06/30/2017	Solids, total suspended	00530-1-0	Effluent Gross									5	mg/L				mg/L	N
KY0080845	Great Oaks WWTF	McCracken	001-1	06/30/2017	Solids, total suspended	00530-1-0	Effluent Gross											5	mg/L	mg/L		N
KY0080845	Great Oaks WWTF	McCracken	001-1	05/31/2017	Solids, total suspended	00530-1-0	Effluent Gross		1.251	lb/d			lb/d									N
KY0080845	Great Oaks WWTF	McCracken	001-1	05/31/2017	Solids, total suspended	00530-1-0	Effluent Gross				1.251	lb/d	lb/d									N
KY0080845	Great Oaks WWTF	McCracken	001-1	05/31/2017	Solids, total suspended	00530-1-0	Effluent Gross									5	mg/L				mg/L	N
KY0080845	Great Oaks WWTF	McCracken	001-1	05/31/2017	Solids, total suspended	00530-1-0	Effluent Gross											5	mg/L	mg/L		N
KY0080845	Great Oaks WWTF	McCracken	001-1	04/30/2017	Solids, total suspended	00530-1-0	Effluent Gross		1.5429	lb/d			lb/d									N
KY0080845	Great Oaks WWTF	McCracken	001-1	04/30/2017	Solids, total suspended	00530-1-0	Effluent Gross				1.5429	lb/d	lb/d									N
KY0080845	Great Oaks WWTF	McCracken	001-1	04/30/2017	Solids, total suspended	00530-1-0	Effluent Gross									5	mg/L				mg/L	N
KY0080845	Great Oaks WWTF	McCracken	001-1	04/30/2017	Solids, total suspended	00530-1-0	Effluent Gross											5	mg/L	mg/L		N
KY0080845	Great Oaks WWTF	McCracken	001-1	03/31/2017	Solids, total suspended	00530-1-0	Effluent Gross		1.876	lb/d			lb/d									N
KY0080845	Great Oaks WWTF	McCracken	001-1	03/31/2017	Solids, total suspended	00530-1-0	Effluent Gross				1.876	lb/d	lb/d									N
KY0080845	Great Oaks WWTF	McCracken	001-1	03/31/2017	Solids, total suspended	00530-1-0	Effluent Gross									5	mg/L				mg/L	N
KY0080845	Great Oaks WWTF	McCracken	001-1	03/31/2017	Solids, total suspended	00530-1-0	Effluent Gross											5	mg/L	mg/L		N
KY0080845	Great Oaks WWTF	McCracken	001-1	02/28/2017	Solids, total suspended	00530-1-0	Effluent Gross		1.251	lb/d			lb/d									N
KY0080845	Great Oaks WWTF	McCracken	001-1	02/28/2017	Solids, total suspended	00530-1-0	Effluent Gross				1.251	lb/d	lb/d									N
KY0080845	Great Oaks WWTF	McCracken	001-1	02/28/2017	Solids, total suspended	00530-1-0	Effluent Gross									5	mg/L				mg/L	N
KY0080845	Great Oaks WWTF	McCracken	001-1	02/28/2017	Solids, total suspended	00530-1-0	Effluent Gross											5	mg/L	mg/L		N
KY0080845	Great Oaks WWTF	McCracken	001-1	01/31/2017	Solids, total suspended	00530-1-0	Effluent Gross		1.459	lb/d			lb/d									N
KY0080845	Great Oaks WWTF	McCracken	001-1	01/31/2017	Solids, total suspended	00530-1-0	Effluent Gross				1.459	lb/d	lb/d									N
KY0080845	Great Oaks WWTF	McCracken	001-1	01/31/2017	Solids, total suspended	00530-1-0	Effluent Gross									5	mg/L				mg/L	N
KY0080845	Great Oaks WWTF	McCracken	001-1	01/31/2017	Solids, total suspended	00530-1-0	Effluent Gross											5	mg/L	mg/L		N
KY0080845	Great Oaks WWTF	McCracken	001-1	12/31/2016	Solids, total suspended	00530-1-0	Effluent Gross		1.125	lb/d			lb/d									N
KY0080845	Great Oaks WWTF	McCracken	001-1	12/31/2016	Solids, total suspended	00530-1-0	Effluent Gross				1.125	lb/d	lb/d									N
KY0080845	Great Oaks WWTF	McCracken	001-1	12/31/2016	Solids, total suspended	00530-1-0	Effluent Gross									5	mg/L				mg/L	N
KY0080845	Great Oaks WWTF	McCracken	001-1	12/31/2016	Solids, total suspended	00530-1-0	Effluent Gross											5	mg/L	mg/L		N
KY0080845	Great Oaks WWTF	McCracken	001-1	11/30/2016	Solids, total suspended	00530-1-0	Effluent Gross		2.085	lb/d			lb/d									N
KY0080845	Great Oaks WWTF	McCracken	001-1	11/30/2016	Solids, total suspended	00530-1-0	Effluent Gross				2.085	lb/d	lb/d									N
KY0080845	Great Oaks WWTF	McCracken	001-1	11/30/2016	Solids, total suspended	00530-1-0	Effluent Gross									5	mg/L				mg/L	N
KY0080845	Great Oaks WWTF	McCracken	001-1	11/30/2016	Solids, total suspended	00530-1-0	Effluent Gross											5	mg/L	mg/L		N
KY0080845	Great Oaks WWTF	McCracken	001-1	10/31/2016	Solids, total suspended	00530-1-0	Effluent Gross		1.459	lb/d			lb/d									N
KY0080845	Great Oaks WWTF	McCracken	001-1	10/31/2016	Solids, total suspended	00530-1-0	Effluent Gross				1.459	lb/d	lb/d									N
KY0080845	Great Oaks WWTF	McCracken	001-1	10/31/2016	Solids, total suspended	00530-1-0	Effluent Gross									5	mg/L				mg/L	N
KY0080845	Great Oaks WWTF	McCracken	001-1	10/31/2016	Solids, total suspended	00530-1-0	Effluent Gross											5	mg/L	mg/L		N
KY0080845	Great Oaks WWTF	McCracken	001-1	09/30/2016	Solids, total suspended	00530-1-0	Effluent Gross		1.459	lb/d			lb/d									N
KY0080845	Great Oaks WWTF	McCracken	001-1	09/30/2016	Solids, total suspended	00530-1-0	Effluent Gross				1.459	lb/d	lb/d									N
KY0080845	Great Oaks WWTF	McCracken	001-1	09/30/2016	Solids, total suspended	00530-1-0	Effluent Gross									5	mg/L				mg/L	N
KY0080845	Great Oaks WWTF	McCracken	001-1	09/30/2016	Solids, total suspended	00530-1-0	Effluent Gross											5	mg/L	mg/L		N
KY0080845	Great Oaks WWTF	McCracken	001-1	08/31/2016	Solids, total suspended	00530-1-0	Effluent Gross		1.042	lb/d			lb/d									N
KY0080845	Great Oaks WWTF	McCracken	001-1	08/31/2016	Solids, total suspended	00530-1-0	Effluent Gross				1.042	lb/d	lb/d									N
KY0080845	Great Oaks WWTF	McCracken	001-1	08/31/2016	Solids, total suspended	00530-1-0	Effluent Gross									5	mg/L				mg/L	N
KY0080845	Great Oaks WWTF	McCracken	001-1	08/31/2016	Solids, total suspended	00530-1-0	Effluent Gross											5	mg/L	mg/L		N
KY0080845	Great Oaks WWTF	McCracken	001-1	07/31/2016	Solids, total suspended	00530-1-0	Effluent Gross		3.21	lb/d			lb/d									N
KY0080845	Great Oaks WWTF	McCracken	001-1	07/31/2016	Solids, total suspended	00530-1-0	Effluent Gross				3.21	lb/d	lb/d									N
KY0080845	Great Oaks WWTF	McCracken	001-1	07/31/2016	Solids, total suspended	00530-1-0	Effluent Gross									7	mg/L				mg/L	N
KY0080845	Great Oaks WWTF	McCracken	001-1	07/31/2016	Solids, total suspended	00530-1-0	Effluent Gross											7	mg/L	mg/L		N
KY0080845	Great Oaks WWTF	McCracken	001-1	06/30/2016	Solids, total suspended	00530-1-0	Effluent Gross		1.459	lb/d			lb/d									N
KY0080845	Great Oaks WWTF	McCracken	001-1	06/30/2016	Solids, total suspended	00530-1-0	Effluent Gross				1.459	lb/d	lb/d									N
KY0080845	Great Oaks WWTF	McCracken	001-1	06/30/2016	Solids, total suspended	00530-1-0	Effluent Gross									5	mg/L				mg/L	N
KY0080845	Great Oaks WWTF	McCracken	001-1	06/30/2016	Solids, total suspended	00530-1-0	Effluent Gross											5	mg/L	mg/L		N
KY0080845	Great Oaks WWTF	McCracken	001-1	05/31/2016	Solids, total suspended	00530-1-0	Effluent Gross		1.668	lb/d			lb/d									N
KY0080845	Great Oaks WWTF	McCracken	001-1	05/31/2016	Solids, total suspended	00530-1-0	Effluent Gross				1.668	lb/d	lb/d									N
KY0080845	Great Oaks WWTF	McCracken	001-1	05/31/2016	Solids, total suspended	00530-1-0	Effluent Gross									5	mg/L				mg/L	N
KY0080845	Great Oaks WWTF	McCracken	001-1	05/31/2016	Solids, total suspended	00530-1-0	Effluent Gross											5	mg/L	mg/L		N
KY0080845	Great Oaks WWTF	McCracken	001-1	04/30/2016	Solids, total suspended	00530-1-0	Effluent Gross		2.085	lb/d			lb/d									N
KY0080845	Great Oaks WWTF	McCracken	001-1	04/30/2016	Solids, total suspended	00530-1-0	Effluent Gross				2.085	lb/d	lb/d									N
KY0080845	Great Oaks WWTF	McCracken	001-1	04/30/2016	Solids, total suspended	00530-1-0	Effluent Gross									5	mg/L				mg/L	N
KY0080845	Great Oaks WWTF	McCracken	001-1	04/30/2016	Solids, total suspended	00530-1-0	Effluent Gross											5	mg/L	mg/L		N
KY0080845	Great Oaks WWTF	McCracken	001-1	03/31/2016	Solids, total suspended	00530-1-0	Effluent Gross		2.085	lb/d			lb/d									N
KY0080845	Great Oaks WWTF	McCracken	001-1	03/31/2016	Solids, total suspended	00530-1-0	Effluent Gross				2.085	lb/d	lb/d									N
KY0080845	Great Oaks WWTF	McCracken	001-1	03/31/2016	Solids, total suspended	00530-1-0	Effluent Gross									5	mg/L				mg/L	N
KY0080845	Great Oaks WWTF	McCracken	001-1	03/31/2016	Solids, total suspended	00530-1-0	Effluent Gross											5	mg/L	mg/L		N
KY0080845	Great Oaks WWTF	McCracken	001-1	02/29/2016	Solids, total suspended	00530-1-0	Effluent Gross		5.004	lb/d			lb/d									N
KY0080845	Great Oaks WWTF	McCracken	001-1	02/29/2016	Solids, total suspended	00530-1-0	Effluent Gross				5.004	lb/d	lb/d									N
KY0080845	Great Oaks WWTF	McCracken	001-1	02/29/2016	Solids, total suspended	00530-1-0	Effluent Gross									15	mg/L				mg/L	N
KY0080845	Great Oaks WWTF	McCracken	001-1	02/29/2016	Solids, total suspended	00530-1-0	Effluent Gross											15	mg/L	mg/L		N
KY0080845	Great Oaks WWTF	McCracken	001-1	01/31/2016	Solids, total suspended	00530-1-0	Effluent Gross		1.042	lb/d			lb/d									N
KY0080845	Great Oaks WWTF	McCracken	001-1	01/31/2016	Solids, total suspended	00530-1-0	Effluent Gross				1.042	lb/d	lb/d									N
KY0080845	Great Oaks WWTF	McCracken	001-1	01/31/2016	Solids, total suspended	00530-1-0	Effluent Gross									5	mg/L				mg/L	N
KY0080845	Great Oaks WWTF	McCracken	001-1	01/31/2016	Solids, total suspended	00530-1-0	Effluent Gross											5	mg/L	mg/L		N

KY0080845	Great Oaks WWTF	McCracken	001-1	12/31/2015	Solids, total suspended	00530-1-0	Effluent Gross		1.668	lb/d			lb/d								N
KY0080845	Great Oaks WWTF	McCracken	001-1	12/31/2015	Solids, total suspended	00530-1-0	Effluent Gross				1.668	lb/d	lb/d								N
KY0080845	Great Oaks WWTF	McCracken	001-1	12/31/2015	Solids, total suspended	00530-1-0	Effluent Gross									5	mg/L			mg/L	N
KY0080845	Great Oaks WWTF	McCracken	001-1	12/31/2015	Solids, total suspended	00530-1-0	Effluent Gross											5	mg/L	mg/L	N
KY0080845	Great Oaks WWTF	McCracken	001-1	11/30/2015	Solids, total suspended	00530-1-0	Effluent Gross		1.376	lb/d			lb/d								N
KY0080845	Great Oaks WWTF	McCracken	001-1	11/30/2015	Solids, total suspended	00530-1-0	Effluent Gross				1.376	lb/d	lb/d								N
KY0080845	Great Oaks WWTF	McCracken	001-1	11/30/2015	Solids, total suspended	00530-1-0	Effluent Gross									5	mg/L			mg/L	N
KY0080845	Great Oaks WWTF	McCracken	001-1	11/30/2015	Solids, total suspended	00530-1-0	Effluent Gross											5	mg/L	mg/L	N
KY0080845	Great Oaks WWTF	McCracken	001-1	10/31/2015	Solids, total suspended	00530-1-0	Effluent Gross		1.751	lb/d			lb/d								N
KY0080845	Great Oaks WWTF	McCracken	001-1	10/31/2015	Solids, total suspended	00530-1-0	Effluent Gross				1.751	lb/d	lb/d								N
KY0080845	Great Oaks WWTF	McCracken	001-1	10/31/2015	Solids, total suspended	00530-1-0	Effluent Gross									5	mg/L			mg/L	N
KY0080845	Great Oaks WWTF	McCracken	001-1	10/31/2015	Solids, total suspended	00530-1-0	Effluent Gross											5	mg/L	mg/L	N
KY0080845	Great Oaks WWTF	McCracken	001-1	09/30/2015	Solids, total suspended	00530-1-0	Effluent Gross		2.1684	lb/d			lb/d								N
KY0080845	Great Oaks WWTF	McCracken	001-1	09/30/2015	Solids, total suspended	00530-1-0	Effluent Gross				2.1684	lb/d	lb/d								N
KY0080845	Great Oaks WWTF	McCracken	001-1	09/30/2015	Solids, total suspended	00530-1-0	Effluent Gross									5	mg/L			mg/L	N
KY0080845	Great Oaks WWTF	McCracken	001-1	09/30/2015	Solids, total suspended	00530-1-0	Effluent Gross											5	mg/L	mg/L	N
KY0080845	Great Oaks WWTF	McCracken	001-1	08/31/2015	Solids, total suspended	00530-1-0	Effluent Gross		6.672	lb/d			lb/d								N
KY0080845	Great Oaks WWTF	McCracken	001-1	08/31/2015	Solids, total suspended	00530-1-0	Effluent Gross				6.672	lb/d	lb/d								N
KY0080845	Great Oaks WWTF	McCracken	001-1	08/31/2015	Solids, total suspended	00530-1-0	Effluent Gross									25	mg/L			mg/L	N
KY0080845	Great Oaks WWTF	McCracken	001-1	08/31/2015	Solids, total suspended	00530-1-0	Effluent Gross											25	mg/L	mg/L	N
KY0080845	Great Oaks WWTF	McCracken	001-1	07/31/2015	Solids, total suspended	00530-1-0	Effluent Gross		1.251	lb/d			lb/d								N
KY0080845	Great Oaks WWTF	McCracken	001-1	07/31/2015	Solids, total suspended	00530-1-0	Effluent Gross				1.251	lb/d	lb/d								N
KY0080845	Great Oaks WWTF	McCracken	001-1	07/31/2015	Solids, total suspended	00530-1-0	Effluent Gross									5	mg/L			mg/L	N
KY0080845	Great Oaks WWTF	McCracken	001-1	07/31/2015	Solids, total suspended	00530-1-0	Effluent Gross											5	mg/L	mg/L	N
KY0080845	Great Oaks WWTF	McCracken	001-1	06/30/2015	Solids, total suspended	00530-1-0	Effluent Gross		1.459	lb/d			lb/d								N
KY0080845	Great Oaks WWTF	McCracken	001-1	06/30/2015	Solids, total suspended	00530-1-0	Effluent Gross				1.459	lb/d	lb/d								N
KY0080845	Great Oaks WWTF	McCracken	001-1	06/30/2015	Solids, total suspended	00530-1-0	Effluent Gross									5	mg/L			mg/L	N
KY0080845	Great Oaks WWTF	McCracken	001-1	06/30/2015	Solids, total suspended	00530-1-0	Effluent Gross											5	mg/L	mg/L	N
KY0080845	Great Oaks WWTF	McCracken	001-1	05/31/2015	Solids, total suspended	00530-1-0	Effluent Gross		.7506	lb/d			lb/d								N
KY0080845	Great Oaks WWTF	McCracken	001-1	05/31/2015	Solids, total suspended	00530-1-0	Effluent Gross				.7506	lb/d	lb/d								N
KY0080845	Great Oaks WWTF	McCracken	001-1	05/31/2015	Solids, total suspended	00530-1-0	Effluent Gross									5	mg/L			mg/L	N
KY0080845	Great Oaks WWTF	McCracken	001-1	05/31/2015	Solids, total suspended	00530-1-0	Effluent Gross											5	mg/L	mg/L	N
KY0080845	Great Oaks WWTF	McCracken	001-1	04/30/2015	Solids, total suspended	00530-1-0	Effluent Gross		1.668	lb/d			lb/d								N
KY0080845	Great Oaks WWTF	McCracken	001-1	04/30/2015	Solids, total suspended	00530-1-0	Effluent Gross				1.668	lb/d	lb/d								N
KY0080845	Great Oaks WWTF	McCracken	001-1	04/30/2015	Solids, total suspended	00530-1-0	Effluent Gross									5	mg/L			mg/L	N
KY0080845	Great Oaks WWTF	McCracken	001-1	04/30/2015	Solids, total suspended	00530-1-0	Effluent Gross											5	mg/L	mg/L	N
KY0080845	Great Oaks WWTF	McCracken	001-1	03/31/2015	Solids, total suspended	00530-1-0	Effluent Gross		1.751	lb/d			lb/d								N
KY0080845	Great Oaks WWTF	McCracken	001-1	03/31/2015	Solids, total suspended	00530-1-0	Effluent Gross				1.751	lb/d	lb/d								N
KY0080845	Great Oaks WWTF	McCracken	001-1	03/31/2015	Solids, total suspended	00530-1-0	Effluent Gross									5	mg/L			mg/L	N
KY0080845	Great Oaks WWTF	McCracken	001-1	03/31/2015	Solids, total suspended	00530-1-0	Effluent Gross											5	mg/L	mg/L	N
KY0080845	Great Oaks WWTF	McCracken	001-1	02/28/2015	Solids, total suspended	00530-1-0	Effluent Gross		1.459	lb/d			lb/d								N
KY0080845	Great Oaks WWTF	McCracken	001-1	02/28/2015	Solids, total suspended	00530-1-0	Effluent Gross				1.459	lb/d	lb/d								N
KY0080845	Great Oaks WWTF	McCracken	001-1	02/28/2015	Solids, total suspended	00530-1-0	Effluent Gross									5	mg/L			mg/L	N
KY0080845	Great Oaks WWTF	McCracken	001-1	02/28/2015	Solids, total suspended	00530-1-0	Effluent Gross											5	mg/L	mg/L	N
KY0080845	Great Oaks WWTF	McCracken	001-1	01/31/2015	Solids, total suspended	00530-1-0	Effluent Gross		1.709	lb/d			lb/d								N
KY0080845	Great Oaks WWTF	McCracken	001-1	01/31/2015	Solids, total suspended	00530-1-0	Effluent Gross				1.709	lb/d	lb/d								N
KY0080845	Great Oaks WWTF	McCracken	001-1	01/31/2015	Solids, total suspended	00530-1-0	Effluent Gross									5	mg/L			mg/L	N
KY0080845	Great Oaks WWTF	McCracken	001-1	01/31/2015	Solids, total suspended	00530-1-0	Effluent Gross											5	mg/L	mg/L	N
KY0080845	Great Oaks WWTF	McCracken	001-1	12/31/2014	Solids, total suspended	00530-1-0	Effluent Gross		1.751	lb/d			lb/d								N
KY0080845	Great Oaks WWTF	McCracken	001-1	12/31/2014	Solids, total suspended	00530-1-0	Effluent Gross				1.751	lb/d	lb/d								N
KY0080845	Great Oaks WWTF	McCracken	001-1	12/31/2014	Solids, total suspended	00530-1-0	Effluent Gross									5	mg/L			mg/L	N
KY0080845	Great Oaks WWTF	McCracken	001-1	12/31/2014	Solids, total suspended	00530-1-0	Effluent Gross											5	mg/L	mg/L	N
KY0080845	Great Oaks WWTF	McCracken	001-1	11/30/2014	Solids, total suspended	00530-1-0	Effluent Gross		1.751	lb/d			lb/d								N
KY0080845	Great Oaks WWTF	McCracken	001-1	11/30/2014	Solids, total suspended	00530-1-0	Effluent Gross				1.751	lb/d	lb/d								N
KY0080845	Great Oaks WWTF	McCracken	001-1	11/30/2014	Solids, total suspended	00530-1-0	Effluent Gross									6	mg/L			mg/L	N
KY0080845	Great Oaks WWTF	McCracken	001-1	11/30/2014	Solids, total suspended	00530-1-0	Effluent Gross											6	mg/L	mg/L	N
KY0080845	Great Oaks WWTF	McCracken	001-1	10/31/2014	Solids, total suspended	00530-1-0	Effluent Gross		1.334	lb/d			lb/d								N
KY0080845	Great Oaks WWTF	McCracken	001-1	10/31/2014	Solids, total suspended	00530-1-0	Effluent Gross				1.334	lb/d	lb/d								N
KY0080845	Great Oaks WWTF	McCracken	001-1	10/31/2014	Solids, total suspended	00530-1-0	Effluent Gross									5	mg/L			mg/L	N
KY0080845	Great Oaks WWTF	McCracken	001-1	10/31/2014	Solids, total suspended	00530-1-0	Effluent Gross											5	mg/L	mg/L	N
KY0080845	Great Oaks WWTF	McCracken	001-1	09/30/2019	Nitrogen, ammonia total [as	00610-1-1	Effluent Gross		.12		.12		lb/d								N
KY0080845	Great Oaks WWTF	McCracken	001-1	09/30/2019	Nitrogen, ammonia total [as	00610-1-1	Effluent Gross									.52		.52		mg/L	N
KY0080845	Great Oaks WWTF	McCracken	001-1	08/31/2019	Nitrogen, ammonia total [as	00610-1-1	Effluent Gross	182	6.61		6.61		lb/d								Y
KY0080845	Great Oaks WWTF	McCracken	001-1	08/31/2019	Nitrogen, ammonia total [as	00610-1-1	Effluent Gross	563								26.5		26.5		mg/L	Y
KY0080845	Great Oaks WWTF	McCracken	001-1	07/31/2019	Nitrogen, ammonia total [as	00610-1-1	Effluent Gross						lb/d								N
KY0080845	Great Oaks WWTF	McCracken	001-1	07/31/2019	Nitrogen, ammonia total [as	00610-1-1	Effluent Gross													mg/L	N
KY0080845	Great Oaks WWTF	McCracken	001-1	06/30/2019	Nitrogen, ammonia total [as	00610-1-1	Effluent Gross						lb/d								N
KY0080845	Great Oaks WWTF	McCracken	001-1	06/30/2019	Nitrogen, ammonia total [as	00610-1-1	Effluent Gross													mg/L	N
KY0080845	Great Oaks WWTF	McCracken	001-1	05/31/2019	Nitrogen, ammonia total [as	00610-1-1	Effluent Gross						lb/d								N
KY0080845	Great Oaks WWTF	McCracken	001-1	05/31/2019	Nitrogen, ammonia total [as	00610-1-1	Effluent Gross													mg/L	N
KY0080845	Great Oaks WWTF	McCracken	001-1	10/31/2018	Nitrogen, ammonia total [as	00610-1-1	Effluent Gross		.0781	lb/d			lb/d								N
KY0080845	Great Oaks WWTF	McCracken	001-1	10/31/2018	Nitrogen, ammonia total [as	00610-1-1	Effluent Gross				.0781	lb/d	lb/d								N
KY0080845	Great Oaks WWTF	McCracken	001-1	10/31/2018	Nitrogen, ammonia total [as	00610-1-1	Effluent Gross									.25	mg/L			mg/L	N
KY0080845	Great Oaks WWTF	McCracken	001-1	10/31/2018	Nitrogen, ammonia total [as	00610-1-1	Effluent Gross											.25	mg/L	mg/L	N
KY0080845	Great Oaks WWTF	McCracken	001-1	09/30/2018	Nitrogen, ammonia total [as	00610-1-1	Effluent Gross		.1355	lb/d			lb/d								N
KY0080845	Great Oaks WWTF	McCracken	001-1	09/30/2018	Nitrogen, ammonia total [as	00610-1-1	Effluent Gross				.1355	lb/d	lb/d								N
KY0080845	Great Oaks WWTF	McCracken	001-1	09/30/2018	Nitrogen, ammonia total [as	00610-1-1	Effluent Gross									.25	mg/L			mg/L	N
KY0080845	Great Oaks WWTF	McCracken	001-1	09/30/2018	Nitrogen, ammonia total [as	00610-1-1	Effluent Gross											.25	mg/L	mg/L	N
KY0080845	Great Oaks WWTF	McCracken	001-1	08/31/2018	Nitrogen, ammonia total [as	00610-1-1	Effluent Gross	139	5.604	lb/d			lb/d								Y
KY0080845	Great Oaks WWTF	McCracken	001-1	08/31/2018	Nitrogen, ammonia total [as	00610-1-1	Effluent Gross	60			5.604	lb/d	lb/d								Y
KY0080845	Great Oaks WWTF	McCracken	001-1	08/31/2018	Nitrogen, ammonia total [as	00610-1-1	Effluent Gross	500								24	mg/L			mg/L	Y
KY0080845	Great Oaks WWTF	McCracken	001-1	08/31/2018	Nitrogen, ammonia total [as	00610-1-1	Effluent Gross	300										24	mg/L	mg/L	Y
KY0080845	Great Oaks WWTF	McCracken	001-1	07/31/2018	Nitrogen, ammonia total [as	00610-1-1	Effluent Gross	87	4.378	lb/d			lb/d								Y
KY0080845	Great Oaks WWTF	McCracken	001-1	07/31/2018	Nitrogen, ammonia total [as	00610-1-1	Effluent Gross	25			4.378	lb/d	lb/d								Y
KY0080845	Great Oaks WWTF	McCracken	001-1	07/31/2018	Nitrogen, ammonia total [as	00610-1-1	Effluent Gross	425								21	mg/L			mg/L	Y
KY0080845	Great Oaks WWTF	McCracken	001-1	07/31/2018	Nitrogen, ammonia total [as	00610-1-1	Effluent Gross	250										21	mg/L	mg/L	Y
KY0080845	Great Oaks WWTF	McCracken	001-1	06/30/2018	Nitrogen, ammonia total [as	00610-1-1	Effluent Gross		.0521	lb/d			lb/d								N
KY0080845	Great Oaks WWTF	McCracken	001-1	06/30/2018	Nitrogen, ammonia total [as	00610-1-1	Effluent Gross				.0521	lb/d	lb/d								N
KY0080845	Great Oaks WWTF	McCracken	001-1	06/30/2018	Nitrogen, ammonia total [as	00610-1-1	Effluent Gross									.25	mg/L			mg/L	N
KY0080845	Great Oaks WWTF	McCracken	001-1	06/30/2018	Nitrogen, ammonia total [as	00610-1-1	Effluent Gross											.25	mg/L	mg/L	N
KY0080845	Great Oaks WWTF	McCracken	001-1	05/31/2018	Nitrogen, ammonia total [as	00610-1-1	Effluent Gross	82	4.253	lb/d			lb/d								Y
KY0080845	Great Oaks WWTF	McCracken	001-1	05/31/2018	Nitrogen, ammonia total [as	00610-1-1	Effluent Gross	22			4.253	lb/d	lb/d								Y
KY0080845	Great Oaks WWTF	McCracken	001-1	05/31/2018	Nitrogen, ammonia total [as	00610-1-1	Effluent Gross	325								17	mg/L			mg/L	Y
KY0080845	Great Oaks WWTF	McCracken	001-1	05/31/2018	Nitrogen, ammonia total [as	00610-1-1	Effluent Gross	183										17	mg/L	mg/L	Y
KY0080845	Great Oaks WWTF	McCracken	001-1	10/31/2017	Nitrogen, ammonia total [as	00610-1-1	Effluent Gross		.417	lb/d			lb/d								N
KY0080845	Great Oaks WWTF	McCracken	001-1	10/31/2017	Nitrogen, ammonia total [as	00610-1-1	Effluent Gross				.417	lb/d	lb/d								N
KY0080845	Great Oaks WWTF	McCracken	001-1	10/31/2017	Nitrogen, ammonia total [as	00610-1-1	Effluent Gross									2	mg/L			mg/L	N
KY0080845	Great Oaks WWTF	McCracken	001-1	10/31/2017	Nitrogen, ammonia total [as	00610-1-1	Effluent Gross											2	mg/L	mg/L	N
KY0080845	Great Oaks WWTF	McCracken	001-1	09/30/2017	Nitrogen, ammonia total [as	00610-1-1	Effluent Gross		.0625	lb/d			lb/d								N
KY0080845	Great Oaks WWTF	McCracken	001-1	09/30/2017	Nitrogen, ammonia total [as	00610-1-1	Effluent Gross				.0625	lb/d	lb/d								N
KY0080845	Great Oaks WWTF	McCracken	001-1	09/30/2017	Nitrogen, ammonia total [as	00610-1-1	Effluent Gross									.25	mg/L			mg/L	N
KY0080845	Great Oaks WWTF	McCracken	001-1	09/30/2017	Nitrogen, ammonia total [as	00610-1-1	Effluent Gross											.25	mg/L	mg/L	N
KY0080845	Great Oaks WWTF	McCracken	001-1	08/31/2017	Nitrogen, ammonia total [as	00610-1-1	Effluent Gross		.0771	lb/d			lb/d								N
KY0080845	Great Oaks WWTF	McCracken	001-1	08/31/2017	Nitrogen, ammonia total [as	00610-1-1	Effluent Gross				.0771	lb/d	lb/d								N
KY0080845	Great Oaks WWTF	McCracken	001-1	08/31/2017	Nitrogen, ammonia total [as	00610-1-1	Effluent Gross									.25	mg/L			mg/L	N
KY0080845	Great Oaks WWTF	McCracken	001-1	08/31/2017	Nitrogen, ammonia total [as	00610-1-1	Effluent Gross											.25	mg/L	mg/L	N
KY0080845	Great Oaks WWTF	McCracken	001-1	07/31/2017	Nitrogen, ammonia total [as	00610-1-1	Effluent Gross		.5337	lb/d			lb/d								N
KY0080845	Great Oaks WWTF	McCracken	001-1	07/31/2017	Nitrogen, ammonia total [as	00610-1-1	Effluent Gross				.5337	lb/d	lb/d								N
KY0080845	Great Oaks WWTF	McCracken	001-1	07/31/2017	Nitrogen, ammonia total [as	00610-1-1	Effluent Gross									3.2	mg/L			mg/L	N
KY0080845	Great Oaks WWTF	McCracken	001-1	07/31/2017	Nitrogen, ammonia total [as	00610-1-1	Effluent Gross											3.2	mg/L	mg/L	N
KY0080845	Great Oaks WWTF	McCracken	001-1	06/30/2017	Nitrogen, ammonia total [as	00610-1-1	Effluent Gross		.1939	lb/d			lb/d								N
KY0080845	Great Oaks WWTF	McCracken	001-1	06/30/2017	Nitrogen, ammonia total [as	00610-1-1	Effluent Gross				.1939	lb/d	lb/d								N
KY0080845	Great Oaks WWTF	McCracken	001-1	06/30/2017	Nitrogen, ammonia total [as	00610-1-1	Effluent Gross									.93	mg/L			mg/L	N
KY0080845	Great Oaks WWTF	McCracken	001-1	06/30/2017	Nitrogen, ammonia total [as	00610-1-1	Effluent Gross											.93	mg/L	mg/L	N

KY0080845	Great Oaks WWTF	McCracken	001-1	05/31/2017	Nitrogen, ammonia total [as	00610-1-1	Effluent Gross		.0625	lb/d			lb/d								N
KY0080845	Great Oaks WWTF	McCracken	001-1	05/31/2017	Nitrogen, ammonia total [as	00610-1-1	Effluent Gross				.0625	lb/d	lb/d								N
KY0080845	Great Oaks WWTF	McCracken	001-1	05/31/2017	Nitrogen, ammonia total [as	00610-1-1	Effluent Gross									.25	mg/L			mg/L	N
KY0080845	Great Oaks WWTF	McCracken	001-1	05/31/2017	Nitrogen, ammonia total [as	00610-1-1	Effluent Gross											.25	mg/L	mg/L	N
KY0080845	Great Oaks WWTF	McCracken	001-1	10/31/2016	Nitrogen, ammonia total [as	00610-1-1	Effluent Gross		.0729	lb/d			lb/d								N
KY0080845	Great Oaks WWTF	McCracken	001-1	10/31/2016	Nitrogen, ammonia total [as	00610-1-1	Effluent Gross				.0729	lb/d	lb/d								N
KY0080845	Great Oaks WWTF	McCracken	001-1	10/31/2016	Nitrogen, ammonia total [as	00610-1-1	Effluent Gross									.25	mg/L			mg/L	N
KY0080845	Great Oaks WWTF	McCracken	001-1	10/31/2016	Nitrogen, ammonia total [as	00610-1-1	Effluent Gross											.25	mg/L	mg/L	N
KY0080845	Great Oaks WWTF	McCracken	001-1	09/30/2016	Nitrogen, ammonia total [as	00610-1-1	Effluent Gross		.0729	lb/d			lb/d								N
KY0080845	Great Oaks WWTF	McCracken	001-1	09/30/2016	Nitrogen, ammonia total [as	00610-1-1	Effluent Gross				.0729	lb/d	lb/d								N
KY0080845	Great Oaks WWTF	McCracken	001-1	09/30/2016	Nitrogen, ammonia total [as	00610-1-1	Effluent Gross									.25	mg/L			mg/L	N
KY0080845	Great Oaks WWTF	McCracken	001-1	09/30/2016	Nitrogen, ammonia total [as	00610-1-1	Effluent Gross											.25	mg/L	mg/L	N
KY0080845	Great Oaks WWTF	McCracken	001-1	08/31/2016	Nitrogen, ammonia total [as	00610-1-1	Effluent Gross		.0521	lb/d			lb/d								N
KY0080845	Great Oaks WWTF	McCracken	001-1	08/31/2016	Nitrogen, ammonia total [as	00610-1-1	Effluent Gross				.0521	lb/d	lb/d								N
KY0080845	Great Oaks WWTF	McCracken	001-1	08/31/2016	Nitrogen, ammonia total [as	00610-1-1	Effluent Gross									.25	mg/L			mg/L	N
KY0080845	Great Oaks WWTF	McCracken	001-1	08/31/2016	Nitrogen, ammonia total [as	00610-1-1	Effluent Gross											.25	mg/L	mg/L	N
KY0080845	Great Oaks WWTF	McCracken	001-1	07/31/2016	Nitrogen, ammonia total [as	00610-1-1	Effluent Gross		1.1	lb/d			lb/d								N
KY0080845	Great Oaks WWTF	McCracken	001-1	07/31/2016	Nitrogen, ammonia total [as	00610-1-1	Effluent Gross				1.1	lb/d	lb/d								N
KY0080845	Great Oaks WWTF	McCracken	001-1	07/31/2016	Nitrogen, ammonia total [as	00610-1-1	Effluent Gross									2.4	mg/L			mg/L	N
KY0080845	Great Oaks WWTF	McCracken	001-1	07/31/2016	Nitrogen, ammonia total [as	00610-1-1	Effluent Gross											2.4	mg/L	mg/L	N
KY0080845	Great Oaks WWTF	McCracken	001-1	06/30/2016	Nitrogen, ammonia total [as	00610-1-1	Effluent Gross		.0729	lb/d			lb/d								N
KY0080845	Great Oaks WWTF	McCracken	001-1	06/30/2016	Nitrogen, ammonia total [as	00610-1-1	Effluent Gross				.0729	lb/d	lb/d								N
KY0080845	Great Oaks WWTF	McCracken	001-1	06/30/2016	Nitrogen, ammonia total [as	00610-1-1	Effluent Gross									.25	mg/L			mg/L	N
KY0080845	Great Oaks WWTF	McCracken	001-1	06/30/2016	Nitrogen, ammonia total [as	00610-1-1	Effluent Gross											.25	mg/L	mg/L	N
KY0080845	Great Oaks WWTF	McCracken	001-1	05/31/2016	Nitrogen, ammonia total [as	00610-1-1	Effluent Gross		.0834	lb/d			lb/d								N
KY0080845	Great Oaks WWTF	McCracken	001-1	05/31/2016	Nitrogen, ammonia total [as	00610-1-1	Effluent Gross				.0834	lb/d	lb/d								N
KY0080845	Great Oaks WWTF	McCracken	001-1	05/31/2016	Nitrogen, ammonia total [as	00610-1-1	Effluent Gross									.25	mg/L			mg/L	N
KY0080845	Great Oaks WWTF	McCracken	001-1	05/31/2016	Nitrogen, ammonia total [as	00610-1-1	Effluent Gross											.25	mg/L	mg/L	N
KY0080845	Great Oaks WWTF	McCracken	001-1	10/31/2015	Nitrogen, ammonia total [as	00610-1-1	Effluent Gross		.0875	lb/d			lb/d								N
KY0080845	Great Oaks WWTF	McCracken	001-1	10/31/2015	Nitrogen, ammonia total [as	00610-1-1	Effluent Gross				.0875	lb/d	lb/d								N
KY0080845	Great Oaks WWTF	McCracken	001-1	10/31/2015	Nitrogen, ammonia total [as	00610-1-1	Effluent Gross									.25	mg/L			mg/L	N
KY0080845	Great Oaks WWTF	McCracken	001-1	10/31/2015	Nitrogen, ammonia total [as	00610-1-1	Effluent Gross											.25	mg/L	mg/L	N
KY0080845	Great Oaks WWTF	McCracken	001-1	09/30/2015	Nitrogen, ammonia total [as	00610-1-1	Effluent Gross		.10842	lb/d			lb/d								N
KY0080845	Great Oaks WWTF	McCracken	001-1	09/30/2015	Nitrogen, ammonia total [as	00610-1-1	Effluent Gross				.10842	lb/d	lb/d								N
KY0080845	Great Oaks WWTF	McCracken	001-1	09/30/2015	Nitrogen, ammonia total [as	00610-1-1	Effluent Gross									.25	mg/L			mg/L	N
KY0080845	Great Oaks WWTF	McCracken	001-1	09/30/2015	Nitrogen, ammonia total [as	00610-1-1	Effluent Gross											.25	mg/L	mg/L	N
KY0080845	Great Oaks WWTF	McCracken	001-1	08/31/2015	Nitrogen, ammonia total [as	00610-1-1	Effluent Gross		.072	lb/d			lb/d								N
KY0080845	Great Oaks WWTF	McCracken	001-1	08/31/2015	Nitrogen, ammonia total [as	00610-1-1	Effluent Gross				.072	lb/d	lb/d								N
KY0080845	Great Oaks WWTF	McCracken	001-1	08/31/2015	Nitrogen, ammonia total [as	00610-1-1	Effluent Gross									.027	mg/L			mg/L	N
KY0080845	Great Oaks WWTF	McCracken	001-1	08/31/2015	Nitrogen, ammonia total [as	00610-1-1	Effluent Gross											.027	mg/L	mg/L	N
KY0080845	Great Oaks WWTF	McCracken	001-1	07/31/2015	Nitrogen, ammonia total [as	00610-1-1	Effluent Gross		1.926	lb/d			lb/d								N
KY0080845	Great Oaks WWTF	McCracken	001-1	07/31/2015	Nitrogen, ammonia total [as	00610-1-1	Effluent Gross				1.926	lb/d	lb/d								N
KY0080845	Great Oaks WWTF	McCracken	001-1	07/31/2015	Nitrogen, ammonia total [as	00610-1-1	Effluent Gross	93								7.7	mg/L			mg/L	Y
KY0080845	Great Oaks WWTF	McCracken	001-1	07/31/2015	Nitrogen, ammonia total [as	00610-1-1	Effluent Gross	28										7.7	mg/L	mg/L	Y
KY0080845	Great Oaks WWTF	McCracken	001-1	06/30/2015	Nitrogen, ammonia total [as	00610-1-1	Effluent Gross		.0729	lb/d			lb/d								N
KY0080845	Great Oaks WWTF	McCracken	001-1	06/30/2015	Nitrogen, ammonia total [as	00610-1-1	Effluent Gross				.0729	lb/d	lb/d								N
KY0080845	Great Oaks WWTF	McCracken	001-1	06/30/2015	Nitrogen, ammonia total [as	00610-1-1	Effluent Gross									.25	mg/L			mg/L	N
KY0080845	Great Oaks WWTF	McCracken	001-1	06/30/2015	Nitrogen, ammonia total [as	00610-1-1	Effluent Gross											.25	mg/L	mg/L	N
KY0080845	Great Oaks WWTF	McCracken	001-1	05/31/2015	Nitrogen, ammonia total [as	00610-1-1	Effluent Gross		.2101	lb/d			lb/d								N
KY0080845	Great Oaks WWTF	McCracken	001-1	05/31/2015	Nitrogen, ammonia total [as	00610-1-1	Effluent Gross				.2101	lb/d	lb/d								N
KY0080845	Great Oaks WWTF	McCracken	001-1	05/31/2015	Nitrogen, ammonia total [as	00610-1-1	Effluent Gross									1.4	mg/L			mg/L	N
KY0080845	Great Oaks WWTF	McCracken	001-1	05/31/2015	Nitrogen, ammonia total [as	00610-1-1	Effluent Gross											1.4	mg/L	mg/L	N
KY0080845	Great Oaks WWTF	McCracken	001-1	10/31/2014	Nitrogen, ammonia total [as	00610-1-1	Effluent Gross		.0667	lb/d			lb/d								N
KY0080845	Great Oaks WWTF	McCracken	001-1	10/31/2014	Nitrogen, ammonia total [as	00610-1-1	Effluent Gross				.0667	lb/d	lb/d								N
KY0080845	Great Oaks WWTF	McCracken	001-1	10/31/2014	Nitrogen, ammonia total [as	00610-1-1	Effluent Gross									.25	mg/L			mg/L	N
KY0080845	Great Oaks WWTF	McCracken	001-1	10/31/2014	Nitrogen, ammonia total [as	00610-1-1	Effluent Gross											.25	mg/L	mg/L	N
KY0080845	Great Oaks WWTF	McCracken	001-1	04/30/2019	Nitrogen, ammonia total [as	00610-1-2	Effluent Gross						lb/d								N
KY0080845	Great Oaks WWTF	McCracken	001-1	04/30/2019	Nitrogen, ammonia total [as	00610-1-2	Effluent Gross													mg/L	N
KY0080845	Great Oaks WWTF	McCracken	001-1	03/31/2019	Nitrogen, ammonia total [as	00610-1-2	Effluent Gross		2.218	lb/d			lb/d								N
KY0080845	Great Oaks WWTF	McCracken	001-1	03/31/2019	Nitrogen, ammonia total [as	00610-1-2	Effluent Gross				2.218	lb/d	lb/d								N
KY0080845	Great Oaks WWTF	McCracken	001-1	03/31/2019	Nitrogen, ammonia total [as	00610-1-2	Effluent Gross									7.6	mg/L			mg/L	N
KY0080845	Great Oaks WWTF	McCracken	001-1	03/31/2019	Nitrogen, ammonia total [as	00610-1-2	Effluent Gross											7.6	mg/L	mg/L	N
KY0080845	Great Oaks WWTF	McCracken	001-1	02/28/2019	Nitrogen, ammonia total [as	00610-1-2	Effluent Gross		.0729	lb/d			lb/d								N
KY0080845	Great Oaks WWTF	McCracken	001-1	02/28/2019	Nitrogen, ammonia total [as	00610-1-2	Effluent Gross				.0729	lb/d	lb/d								N
KY0080845	Great Oaks WWTF	McCracken	001-1	02/28/2019	Nitrogen, ammonia total [as	00610-1-2	Effluent Gross									.25	mg/L			mg/L	N
KY0080845	Great Oaks WWTF	McCracken	001-1	02/28/2019	Nitrogen, ammonia total [as	00610-1-2	Effluent Gross											.25	mg/L	mg/L	N
KY0080845	Great Oaks WWTF	McCracken	001-1	01/31/2019	Nitrogen, ammonia total [as	00610-1-2	Effluent Gross		3.502	lb/d			lb/d								N
KY0080845	Great Oaks WWTF	McCracken	001-1	01/31/2019	Nitrogen, ammonia total [as	00610-1-2	Effluent Gross				3.502	lb/d	lb/d								N
KY0080845	Great Oaks WWTF	McCracken	001-1	01/31/2019	Nitrogen, ammonia total [as	00610-1-2	Effluent Gross	40								14	mg/L			mg/L	Y
KY0080845	Great Oaks WWTF	McCracken	001-1	01/31/2019	Nitrogen, ammonia total [as	00610-1-2	Effluent Gross											14	mg/L	mg/L	N
KY0080845	Great Oaks WWTF	McCracken	001-1	12/31/2018	Nitrogen, ammonia total [as	00610-1-2	Effluent Gross		5.254	lb/d			lb/d								N
KY0080845	Great Oaks WWTF	McCracken	001-1	12/31/2018	Nitrogen, ammonia total [as	00610-1-2	Effluent Gross				5.254	lb/d	lb/d								N
KY0080845	Great Oaks WWTF	McCracken	001-1	12/31/2018	Nitrogen, ammonia total [as	00610-1-2	Effluent Gross	80								18	mg/L			mg/L	Y
KY0080845	Great Oaks WWTF	McCracken	001-1	12/31/2018	Nitrogen, ammonia total [as	00610-1-2	Effluent Gross	20										18	mg/L	mg/L	Y
KY0080845	Great Oaks WWTF	McCracken	001-1	11/30/2018	Nitrogen, ammonia total [as	00610-1-2	Effluent Gross		1.611	lb/d			lb/d								N
KY0080845	Great Oaks WWTF	McCracken	001-1	11/30/2018	Nitrogen, ammonia total [as	00610-1-2	Effluent Gross				1.611	lb/d	lb/d								N
KY0080845	Great Oaks WWTF	McCracken	001-1	11/30/2018	Nitrogen, ammonia total [as	00610-1-2	Effluent Gross									6.9	mg/L			mg/L	N
KY0080845	Great Oaks WWTF	McCracken	001-1	11/30/2018	Nitrogen, ammonia total [as	00610-1-2	Effluent Gross											6.9	mg/L	mg/L	N
KY0080845	Great Oaks WWTF	McCracken	001-1	04/30/2018	Nitrogen, ammonia total [as	00610-1-2	Effluent Gross						lb/d								N
KY0080845	Great Oaks WWTF	McCracken	001-1	04/30/2018	Nitrogen, ammonia total [as	00610-1-2	Effluent Gross													mg/L	N
KY0080845	Great Oaks WWTF	McCracken	001-1	03/31/2018	Nitrogen, ammonia total [as	00610-1-2	Effluent Gross		4.753	lb/d			lb/d								N
KY0080845	Great Oaks WWTF	McCracken	001-1	03/31/2018	Nitrogen, ammonia total [as	00610-1-2	Effluent Gross				4.753	lb/d	lb/d								N
KY0080845	Great Oaks WWTF	McCracken	001-1	03/31/2018	Nitrogen, ammonia total [as	00610-1-2	Effluent Gross	90								19	mg/L			mg/L	Y
KY0080845	Great Oaks WWTF	McCracken	001-1	03/31/2018	Nitrogen, ammonia total [as	00610-1-2	Effluent Gross	27										19	mg/L	mg/L	Y
KY0080845	Great Oaks WWTF	McCracken	001-1	02/28/2018	Nitrogen, ammonia total [as	00610-1-2	Effluent Gross		.1063	lb/d			lb/d								N
KY0080845	Great Oaks WWTF	McCracken	001-1	02/28/2018	Nitrogen, ammonia total [as	00610-1-2	Effluent Gross				.1063	lb/d	lb/d								N
KY0080845	Great Oaks WWTF	McCracken	001-1	02/28/2018	Nitrogen, ammonia total [as	00610-1-2	Effluent Gross									.25	mg/L			mg/L	N
KY0080845	Great Oaks WWTF	McCracken	001-1	02/28/2018	Nitrogen, ammonia total [as	00610-1-2	Effluent Gross											.25	mg/L	mg/L	N
KY0080845	Great Oaks WWTF	McCracken	001-1	01/31/2018	Nitrogen, ammonia total [as	00610-1-2	Effluent Gross		.0688	lb/d			lb/d								N
KY0080845	Great Oaks WWTF	McCracken	001-1	01/31/2018	Nitrogen, ammonia total [as	00610-1-2	Effluent Gross				.0688	lb/d	lb/d								N
KY0080845	Great Oaks WWTF	McCracken	001-1	01/31/2018	Nitrogen, ammonia total [as	00610-1-2	Effluent Gross									.25	mg/L			mg/L	N
KY0080845	Great Oaks WWTF	McCracken	001-1	01/31/2018	Nitrogen, ammonia total [as	00610-1-2	Effluent Gross											.25	mg/L	mg/L	N
KY0080845	Great Oaks WWTF	McCracken	001-1	12/31/2017	Nitrogen, ammonia total [as	00610-1-2	Effluent Gross		.3753	lb/d			lb/d								N
KY0080845	Great Oaks WWTF	McCracken	001-1	12/31/2017	Nitrogen, ammonia total [as	00610-1-2	Effluent Gross				.3753	lb/d	lb/d								N
KY0080845	Great Oaks WWTF	McCracken	001-1	12/31/2017	Nitrogen, ammonia total [as	00610-1-2	Effluent Gross									1.5	mg/L			mg/L	N
KY0080845	Great Oaks WWTF	McCracken	001-1	12/31/2017	Nitrogen, ammonia total [as	00610-1-2	Effluent Gross											1.5	mg/L	mg/L	N
KY0080845	Great Oaks WWTF	McCracken	001-1	11/30/2017	Nitrogen, ammonia total [as	00610-1-2	Effluent Gross		5.506	lb/d			lb/d								N
KY0080845	Great Oaks WWTF	McCracken	001-1	11/30/2017	Nitrogen, ammonia total [as	00610-1-2	Effluent Gross				5.506	lb/d	lb/d								N
KY0080845	Great Oaks WWTF	McCracken	001-1	11/30/2017	Nitrogen, ammonia total [as	00610-1-2	Effluent Gross	100								20	mg/L			mg/L	Y
KY0080845	Great Oaks WWTF	McCracken	001-1	11/30/2017	Nitrogen, ammonia total [as	00610-1-2	Effluent Gross	33										20	mg/L	mg/L	Y
KY0080845	Great Oaks WWTF	McCracken	001-1	04/30/2017	Nitrogen, ammonia total [as	00610-1-2	Effluent Gross		.0771	lb/d			lb/d								N
KY0080845	Great Oaks WWTF	McCracken	001-1	04/30/2017	Nitrogen, ammonia total [as	00610-1-2	Effluent Gross				.0771	lb/d	lb/d								N
KY0080845	Great Oaks WWTF	McCracken	001-1	04/30/2017	Nitrogen, ammonia total [as	00610-1-2	Effluent Gross									.25	mg/L			mg/L	N
KY0080845	Great Oaks WWTF	McCracken	001-1	04/30/2017	Nitrogen, ammonia total [as	00610-1-2	Effluent Gross											.25	mg/L	mg/L	N
KY0080845	Great Oaks WWTF	McCracken	001-1	03/31/2017	Nitrogen, ammonia total [as	00610-1-2	Effluent Gross		.0938	lb/d			lb/d								N
KY0080845	Great Oaks WWTF	McCracken	001-1	03/31/2017	Nitrogen, ammonia total [as	00610-1-2	Effluent Gross				.0938	lb/d	lb/d								N
KY0080845	Great Oaks WWTF	McCracken	001-1	03/31/2017	Nitrogen, ammonia total [as	00610-1-2	Effluent Gross									.25	mg/L			mg/L	N
KY0080845	Great Oaks WWTF	McCracken	001-1	03/31/2017	Nitrogen, ammonia total [as	00610-1-2	Effluent Gross											.25	mg/L	mg/L	N
KY0080845	Great Oaks WWTF	McCracken	001-1	02/28/2017	Nitrogen, ammonia total [as	00610-1-2	Effluent Gross		.0625	lb/d			lb/d								N
KY0080845	Great Oaks WWTF	McCracken	001-1	02/28/2017	Nitrogen, ammonia total [as	00610-1-2	Effluent Gross				.0625	lb/d	lb/d								N
KY0080845	Great Oaks WWTF	McCracken	001-1	02/28/2017	Nitrogen, ammonia total [as	00610-1-2	Effluent Gross									.25	mg/L			mg/L	N
KY0080845	Great Oaks WWTF	McCracken	001-1	02/28/2017	Nitrogen, ammonia total [as	00610-1-2	Effluent Gross											.25	mg/L	mg/L	N
KY0080845	Great Oaks WWTF	McCracken	001-1	01/31/2017	Nitrogen, ammonia total [as	00610-1-2	Effluent Gross		.0729	lb/d			lb/d								N
KY0080845	Great Oaks WWTF	McCracken	001-1	01/31/2017	Nitrogen, ammonia total [as	00610-1-2	Effluent Gross				.0729	lb/d	lb/d								N

KY0080845	Great Oaks WWTF	McCracken	001-1	01/31/2017	Nitrogen, ammonia total [as	00610-1-2	Effluent Gross									.25	mg/L			mg/L	N
KY0080845	Great Oaks WWTF	McCracken	001-1	01/31/2017	Nitrogen, ammonia total [as	00610-1-2	Effluent Gross											.25	mg/L	mg/L	N
KY0080845	Great Oaks WWTF	McCracken	001-1	12/31/2016	Nitrogen, ammonia total [as	00610-1-2	Effluent Gross		.0562	lb/d			lb/d								N
KY0080845	Great Oaks WWTF	McCracken	001-1	12/31/2016	Nitrogen, ammonia total [as	00610-1-2	Effluent Gross				.0562	lb/d	lb/d								N
KY0080845	Great Oaks WWTF	McCracken	001-1	12/31/2016	Nitrogen, ammonia total [as	00610-1-2	Effluent Gross									.25	mg/L			mg/L	N
KY0080845	Great Oaks WWTF	McCracken	001-1	12/31/2016	Nitrogen, ammonia total [as	00610-1-2	Effluent Gross											.25	mg/L	mg/L	N
KY0080845	Great Oaks WWTF	McCracken	001-1	11/30/2016	Nitrogen, ammonia total [as	00610-1-2	Effluent Gross		.1042	lb/d			lb/d								N
KY0080845	Great Oaks WWTF	McCracken	001-1	11/30/2016	Nitrogen, ammonia total [as	00610-1-2	Effluent Gross				.1042	lb/d	lb/d								N
KY0080845	Great Oaks WWTF	McCracken	001-1	11/30/2016	Nitrogen, ammonia total [as	00610-1-2	Effluent Gross									.25	mg/L			mg/L	N
KY0080845	Great Oaks WWTF	McCracken	001-1	11/30/2016	Nitrogen, ammonia total [as	00610-1-2	Effluent Gross											.25	mg/L	mg/L	N
KY0080845	Great Oaks WWTF	McCracken	001-1	04/30/2016	Nitrogen, ammonia total [as	00610-1-2	Effluent Gross		.1042	lb/d			lb/d								N
KY0080845	Great Oaks WWTF	McCracken	001-1	04/30/2016	Nitrogen, ammonia total [as	00610-1-2	Effluent Gross				.1042	lb/d	lb/d								N
KY0080845	Great Oaks WWTF	McCracken	001-1	04/30/2016	Nitrogen, ammonia total [as	00610-1-2	Effluent Gross									.25	mg/L			mg/L	N
KY0080845	Great Oaks WWTF	McCracken	001-1	04/30/2016	Nitrogen, ammonia total [as	00610-1-2	Effluent Gross											.25	mg/L	mg/L	N
KY0080845	Great Oaks WWTF	McCracken	001-1	03/31/2016	Nitrogen, ammonia total [as	00610-1-2	Effluent Gross		.1042	lb/d			lb/d								N
KY0080845	Great Oaks WWTF	McCracken	001-1	03/31/2016	Nitrogen, ammonia total [as	00610-1-2	Effluent Gross				.1042	lb/d	lb/d								N
KY0080845	Great Oaks WWTF	McCracken	001-1	03/31/2016	Nitrogen, ammonia total [as	00610-1-2	Effluent Gross									.25	mg/L			mg/L	N
KY0080845	Great Oaks WWTF	McCracken	001-1	03/31/2016	Nitrogen, ammonia total [as	00610-1-2	Effluent Gross											.25	mg/L	mg/L	N
KY0080845	Great Oaks WWTF	McCracken	001-1	02/29/2016	Nitrogen, ammonia total [as	00610-1-2	Effluent Gross		.7672	lb/d			lb/d								N
KY0080845	Great Oaks WWTF	McCracken	001-1	02/29/2016	Nitrogen, ammonia total [as	00610-1-2	Effluent Gross				.7672	lb/d	lb/d								N
KY0080845	Great Oaks WWTF	McCracken	001-1	02/29/2016	Nitrogen, ammonia total [as	00610-1-2	Effluent Gross									2.3	mg/L			mg/L	N
KY0080845	Great Oaks WWTF	McCracken	001-1	02/29/2016	Nitrogen, ammonia total [as	00610-1-2	Effluent Gross											2.3	mg/L	mg/L	N
KY0080845	Great Oaks WWTF	McCracken	001-1	01/31/2016	Nitrogen, ammonia total [as	00610-1-2	Effluent Gross		.0521	lb/d			lb/d								N
KY0080845	Great Oaks WWTF	McCracken	001-1	01/31/2016	Nitrogen, ammonia total [as	00610-1-2	Effluent Gross				.0521	lb/d	lb/d								N
KY0080845	Great Oaks WWTF	McCracken	001-1	01/31/2016	Nitrogen, ammonia total [as	00610-1-2	Effluent Gross									.25	mg/L			mg/L	N
KY0080845	Great Oaks WWTF	McCracken	001-1	01/31/2016	Nitrogen, ammonia total [as	00610-1-2	Effluent Gross											.25	mg/L	mg/L	N
KY0080845	Great Oaks WWTF	McCracken	001-1	12/31/2015	Nitrogen, ammonia total [as	00610-1-2	Effluent Gross		.0834	lb/d			lb/d								N
KY0080845	Great Oaks WWTF	McCracken	001-1	12/31/2015	Nitrogen, ammonia total [as	00610-1-2	Effluent Gross				.0834	lb/d	lb/d								N
KY0080845	Great Oaks WWTF	McCracken	001-1	12/31/2015	Nitrogen, ammonia total [as	00610-1-2	Effluent Gross									.25	mg/L			mg/L	N
KY0080845	Great Oaks WWTF	McCracken	001-1	12/31/2015	Nitrogen, ammonia total [as	00610-1-2	Effluent Gross											.25	mg/L	mg/L	N
KY0080845	Great Oaks WWTF	McCracken	001-1	11/30/2015	Nitrogen, ammonia total [as	00610-1-2	Effluent Gross		.0688	lb/d			lb/d								N
KY0080845	Great Oaks WWTF	McCracken	001-1	11/30/2015	Nitrogen, ammonia total [as	00610-1-2	Effluent Gross				.0688	lb/d	lb/d								N
KY0080845	Great Oaks WWTF	McCracken	001-1	11/30/2015	Nitrogen, ammonia total [as	00610-1-2	Effluent Gross									.25	mg/L			mg/L	N
KY0080845	Great Oaks WWTF	McCracken	001-1	11/30/2015	Nitrogen, ammonia total [as	00610-1-2	Effluent Gross											.25	mg/L	mg/L	N
KY0080845	Great Oaks WWTF	McCracken	001-1	04/30/2015	Nitrogen, ammonia total [as	00610-1-2	Effluent Gross		.0834	lb/d			lb/d								N
KY0080845	Great Oaks WWTF	McCracken	001-1	04/30/2015	Nitrogen, ammonia total [as	00610-1-2	Effluent Gross				.0834	lb/d	lb/d								N
KY0080845	Great Oaks WWTF	McCracken	001-1	04/30/2015	Nitrogen, ammonia total [as	00610-1-2	Effluent Gross									.25	mg/L			mg/L	N
KY0080845	Great Oaks WWTF	McCracken	001-1	04/30/2015	Nitrogen, ammonia total [as	00610-1-2	Effluent Gross											.25	mg/L	mg/L	N
KY0080845	Great Oaks WWTF	McCracken	001-1	03/31/2015	Nitrogen, ammonia total [as	00610-1-2	Effluent Gross		.0875	lb/d			lb/d								N
KY0080845	Great Oaks WWTF	McCracken	001-1	03/31/2015	Nitrogen, ammonia total [as	00610-1-2	Effluent Gross				.0875	lb/d	lb/d								N
KY0080845	Great Oaks WWTF	McCracken	001-1	03/31/2015	Nitrogen, ammonia total [as	00610-1-2	Effluent Gross									.25	mg/L			mg/L	N
KY0080845	Great Oaks WWTF	McCracken	001-1	03/31/2015	Nitrogen, ammonia total [as	00610-1-2	Effluent Gross											.25	mg/L	mg/L	N
KY0080845	Great Oaks WWTF	McCracken	001-1	02/28/2015	Nitrogen, ammonia total [as	00610-1-2	Effluent Gross		.0729	lb/d			lb/d								N
KY0080845	Great Oaks WWTF	McCracken	001-1	02/28/2015	Nitrogen, ammonia total [as	00610-1-2	Effluent Gross				.0729	lb/d	lb/d								N
KY0080845	Great Oaks WWTF	McCracken	001-1	02/28/2015	Nitrogen, ammonia total [as	00610-1-2	Effluent Gross									.25	mg/L			mg/L	N
KY0080845	Great Oaks WWTF	McCracken	001-1	02/28/2015	Nitrogen, ammonia total [as	00610-1-2	Effluent Gross											.25	mg/L	mg/L	N
KY0080845	Great Oaks WWTF	McCracken	001-1	01/31/2015	Nitrogen, ammonia total [as	00610-1-2	Effluent Gross		.0854	lb/d			lb/d								N
KY0080845	Great Oaks WWTF	McCracken	001-1	01/31/2015	Nitrogen, ammonia total [as	00610-1-2	Effluent Gross				.0854	lb/d	lb/d								N
KY0080845	Great Oaks WWTF	McCracken	001-1	01/31/2015	Nitrogen, ammonia total [as	00610-1-2	Effluent Gross									.25	mg/L			mg/L	N
KY0080845	Great Oaks WWTF	McCracken	001-1	01/31/2015	Nitrogen, ammonia total [as	00610-1-2	Effluent Gross											.25	mg/L	mg/L	N
KY0080845	Great Oaks WWTF	McCracken	001-1	12/31/2014	Nitrogen, ammonia total [as	00610-1-2	Effluent Gross		.0875	lb/d			lb/d								N
KY0080845	Great Oaks WWTF	McCracken	001-1	12/31/2014	Nitrogen, ammonia total [as	00610-1-2	Effluent Gross				.0875	lb/d	lb/d								N
KY0080845	Great Oaks WWTF	McCracken	001-1	12/31/2014	Nitrogen, ammonia total [as	00610-1-2	Effluent Gross									.25	mg/L			mg/L	N
KY0080845	Great Oaks WWTF	McCracken	001-1	12/31/2014	Nitrogen, ammonia total [as	00610-1-2	Effluent Gross											.25	mg/L	mg/L	N
KY0080845	Great Oaks WWTF	McCracken	001-1	11/30/2014	Nitrogen, ammonia total [as	00610-1-2	Effluent Gross		.0729	lb/d			lb/d								N
KY0080845	Great Oaks WWTF	McCracken	001-1	11/30/2014	Nitrogen, ammonia total [as	00610-1-2	Effluent Gross				.0729	lb/d	lb/d								N
KY0080845	Great Oaks WWTF	McCracken	001-1	11/30/2014	Nitrogen, ammonia total [as	00610-1-2	Effluent Gross									.25	mg/L			mg/L	N
KY0080845	Great Oaks WWTF	McCracken	001-1	11/30/2014	Nitrogen, ammonia total [as	00610-1-2	Effluent Gross											.25	mg/L	mg/L	N

KY0080845	Great Oaks WWTF	McCracken	001-1	09/30/2019	Flow, in conduit or thru	50050-1-0	Effluent Gross		.027		.032		MGD								N
KY0080845	Great Oaks WWTF	McCracken	001-1	08/31/2019	Flow, in conduit or thru	50050-1-0	Effluent Gross		.0299		.0299		MGD								N
KY0080845	Great Oaks WWTF	McCracken	001-1	07/31/2019	Flow, in conduit or thru	50050-1-0	Effluent Gross						MGD								N
KY0080845	Great Oaks WWTF	McCracken	001-1	06/30/2019	Flow, in conduit or thru	50050-1-0	Effluent Gross						MGD								N
KY0080845	Great Oaks WWTF	McCracken	001-1	05/31/2019	Flow, in conduit or thru	50050-1-0	Effluent Gross						MGD								N
KY0080845	Great Oaks WWTF	McCracken	001-1	04/30/2019	Flow, in conduit or thru	50050-1-0	Effluent Gross						MGD								N
KY0080845	Great Oaks WWTF	McCracken	001-1	03/31/2019	Flow, in conduit or thru	50050-1-0	Effluent Gross		.035	MGD			MGD								N
KY0080845	Great Oaks WWTF	McCracken	001-1	03/31/2019	Flow, in conduit or thru	50050-1-0	Effluent Gross				.035	MGD	MGD								N
KY0080845	Great Oaks WWTF	McCracken	001-1	02/28/2019	Flow, in conduit or thru	50050-1-0	Effluent Gross		.035	MGD			MGD								N
KY0080845	Great Oaks WWTF	McCracken	001-1	02/28/2019	Flow, in conduit or thru	50050-1-0	Effluent Gross				.035	MGD	MGD								N
KY0080845	Great Oaks WWTF	McCracken	001-1	01/31/2019	Flow, in conduit or thru	50050-1-0	Effluent Gross		.03	MGD			MGD								N
KY0080845	Great Oaks WWTF	McCracken	001-1	01/31/2019	Flow, in conduit or thru	50050-1-0	Effluent Gross				.03	MGD	MGD								N
KY0080845	Great Oaks WWTF	McCracken	001-1	12/31/2018	Flow, in conduit or thru	50050-1-0	Effluent Gross		.035	MGD			MGD								N
KY0080845	Great Oaks WWTF	McCracken	001-1	12/31/2018	Flow, in conduit or thru	50050-1-0	Effluent Gross				.035	MGD	MGD								N
KY0080845	Great Oaks WWTF	McCracken	001-1	11/30/2018	Flow, in conduit or thru	50050-1-0	Effluent Gross		.028	MGD			MGD								N
KY0080845	Great Oaks WWTF	McCracken	001-1	11/30/2018	Flow, in conduit or thru	50050-1-0	Effluent Gross				.028	MGD	MGD								N
KY0080845	Great Oaks WWTF	McCracken	001-1	10/31/2018	Flow, in conduit or thru	50050-1-0	Effluent Gross		.0375	MGD			MGD								N
KY0080845	Great Oaks WWTF	McCracken	001-1	10/31/2018	Flow, in conduit or thru	50050-1-0	Effluent Gross				.0375	MGD	MGD								N
KY0080845	Great Oaks WWTF	McCracken	001-1	09/30/2018	Flow, in conduit or thru	50050-1-0	Effluent Gross		.065	MGD			MGD								N
KY0080845	Great Oaks WWTF	McCracken	001-1	09/30/2018	Flow, in conduit or thru	50050-1-0	Effluent Gross				.065	MGD	MGD								N
KY0080845	Great Oaks WWTF	McCracken	001-1	08/31/2018	Flow, in conduit or thru	50050-1-0	Effluent Gross		.028	MGD			MGD								N
KY0080845	Great Oaks WWTF	McCracken	001-1	08/31/2018	Flow, in conduit or thru	50050-1-0	Effluent Gross				.028	MGD	MGD								N
KY0080845	Great Oaks WWTF	McCracken	001-1	07/31/2018	Flow, in conduit or thru	50050-1-0	Effluent Gross		.025	MGD			MGD								N
KY0080845	Great Oaks WWTF	McCracken	001-1	07/31/2018	Flow, in conduit or thru	50050-1-0	Effluent Gross				.025	MGD	MGD								N
KY0080845	Great Oaks WWTF	McCracken	001-1	06/30/2018	Flow, in conduit or thru	50050-1-0	Effluent Gross		.025	MGD			MGD								N
KY0080845	Great Oaks WWTF	McCracken	001-1	06/30/2018	Flow, in conduit or thru	50050-1-0	Effluent Gross				.025	MGD	MGD								N
KY0080845	Great Oaks WWTF	McCracken	001-1	05/31/2018	Flow, in conduit or thru	50050-1-0	Effluent Gross		.03	MGD			MGD								N
KY0080845	Great Oaks WWTF	McCracken	001-1	05/31/2018	Flow, in conduit or thru	50050-1-0	Effluent Gross				.03	MGD	MGD								N
KY0080845	Great Oaks WWTF	McCracken	001-1	04/30/2018	Flow, in conduit or thru	50050-1-0	Effluent Gross						MGD								N
KY0080845	Great Oaks WWTF	McCracken	001-1	03/31/2018	Flow, in conduit or thru	50050-1-0	Effluent Gross		.03	MGD			MGD								N
KY0080845	Great Oaks WWTF	McCracken	001-1	03/31/2018	Flow, in conduit or thru	50050-1-0	Effluent Gross				.03	MGD	MGD								N
KY0080845	Great Oaks WWTF	McCracken	001-1	02/28/2018	Flow, in conduit or thru	50050-1-0	Effluent Gross		.051	MGD			MGD								N
KY0080845	Great Oaks WWTF	McCracken	001-1	02/28/2018	Flow, in conduit or thru	50050-1-0	Effluent Gross				.051	MGD	MGD								N
KY0080845	Great Oaks WWTF	McCracken	001-1	01/31/2018	Flow, in conduit or thru	50050-1-0	Effluent Gross		.033	MGD			MGD								N
KY0080845	Great Oaks WWTF	McCracken	001-1	01/31/2018	Flow, in conduit or thru	50050-1-0	Effluent Gross				.033	MGD	MGD								N
KY0080845	Great Oaks WWTF	McCracken	001-1	12/31/2017	Flow, in conduit or thru	50050-1-0	Effluent Gross		.03	MGD			MGD								N
KY0080845	Great Oaks WWTF	McCracken	001-1	12/31/2017	Flow, in conduit or thru	50050-1-0	Effluent Gross				.03	MGD	MGD								N
KY0080845	Great Oaks WWTF	McCracken	001-1	11/30/2017	Flow, in conduit or thru	50050-1-0	Effluent Gross		.033	MGD			MGD								N
KY0080845	Great Oaks WWTF	McCracken	001-1	11/30/2017	Flow, in conduit or thru	50050-1-0	Effluent Gross				.033	MGD	MGD								N
KY0080845	Great Oaks WWTF	McCracken	001-1	10/31/2017	Flow, in conduit or thru	50050-1-0	Effluent Gross		.025	MGD			MGD								N
KY0080845	Great Oaks WWTF	McCracken	001-1	10/31/2017	Flow, in conduit or thru	50050-1-0	Effluent Gross				.025	MGD	MGD								N
KY0080845	Great Oaks WWTF	McCracken	001-1	09/30/2017	Flow, in conduit or thru	50050-1-0	Effluent Gross		.03	MGD			MGD								N
KY0080845	Great Oaks WWTF	McCracken	001-1	09/30/2017	Flow, in conduit or thru	50050-1-0	Effluent Gross				.03	MGD	MGD								N
KY0080845	Great Oaks WWTF	McCracken	001-1	08/31/2017	Flow, in conduit or thru	50050-1-0	Effluent Gross		.037	MGD			MGD								N
KY0080845	Great Oaks WWTF	McCracken	001-1	08/31/2017	Flow, in conduit or thru	50050-1-0	Effluent Gross				.037	MGD	MGD								N
KY0080845	Great Oaks WWTF	McCracken	001-1	07/31/2017	Flow, in conduit or thru	50050-1-0	Effluent Gross		.02	MGD			MGD								N
KY0080845	Great Oaks WWTF	McCracken	001-1	07/31/2017	Flow, in conduit or thru	50050-1-0	Effluent Gross				.02	MGD	MGD								N
KY0080845	Great Oaks WWTF	McCracken	001-1	06/30/2017	Flow, in conduit or thru	50050-1-0	Effluent Gross		.025	MGD			MGD								N
KY0080845	Great Oaks WWTF	McCracken	001-1	06/30/2017	Flow, in conduit or thru	50050-1-0	Effluent Gross				.025	MGD	MGD								N
KY0080845	Great Oaks WWTF	McCracken	001-1	05/31/2017	Flow, in conduit or thru	50050-1-0	Effluent Gross		.03	MGD			MGD								N
KY0080845	Great Oaks WWTF	McCracken	001-1	05/31/2017	Flow, in conduit or thru	50050-1-0	Effluent Gross				.03	MGD	MGD								N
KY0080845	Great Oaks WWTF	McCracken	001-1	04/30/2017	Flow, in conduit or thru	50050-1-0	Effluent Gross		.037	MGD			MGD								N
KY0080845	Great Oaks WWTF	McCracken	001-1	04/30/2017	Flow, in conduit or thru	50050-1-0	Effluent Gross				.037	MGD	MGD								N
KY0080845	Great Oaks WWTF	McCracken	001-1	03/31/2017	Flow, in conduit or thru	50050-1-0	Effluent Gross		.045	MGD			MGD								N
KY0080845	Great Oaks WWTF	McCracken	001-1	03/31/2017	Flow, in conduit or thru	50050-1-0	Effluent Gross				.045	MGD	MGD								N
KY0080845	Great Oaks WWTF	McCracken	001-1	02/28/2017	Flow, in conduit or thru	50050-1-0	Effluent Gross		.03	MGD			MGD								N

KY0080845	Great Oaks WWTF	McCracken	001-1	02/28/2017	Flow, in conduit or thru	50050-1-0	Effluent Gross				.03	MGD	MGD								N
KY0080845	Great Oaks WWTF	McCracken	001-1	01/31/2017	Flow, in conduit or thru	50050-1-0	Effluent Gross		.035	MGD			MGD								N
KY0080845	Great Oaks WWTF	McCracken	001-1	01/31/2017	Flow, in conduit or thru	50050-1-0	Effluent Gross				.035	MGD	MGD								N
KY0080845	Great Oaks WWTF	McCracken	001-1	12/31/2016	Flow, in conduit or thru	50050-1-0	Effluent Gross		.027	MGD			MGD								N
KY0080845	Great Oaks WWTF	McCracken	001-1	12/31/2016	Flow, in conduit or thru	50050-1-0	Effluent Gross				.027	MGD	MGD								N
KY0080845	Great Oaks WWTF	McCracken	001-1	11/30/2016	Flow, in conduit or thru	50050-1-0	Effluent Gross		.05	MGD			MGD								N
KY0080845	Great Oaks WWTF	McCracken	001-1	11/30/2016	Flow, in conduit or thru	50050-1-0	Effluent Gross				.05	MGD	MGD								N
KY0080845	Great Oaks WWTF	McCracken	001-1	10/31/2016	Flow, in conduit or thru	50050-1-0	Effluent Gross		.035	MGD			MGD								N
KY0080845	Great Oaks WWTF	McCracken	001-1	10/31/2016	Flow, in conduit or thru	50050-1-0	Effluent Gross				.035	MGD	MGD								N
KY0080845	Great Oaks WWTF	McCracken	001-1	09/30/2016	Flow, in conduit or thru	50050-1-0	Effluent Gross		.035	MGD			MGD								N
KY0080845	Great Oaks WWTF	McCracken	001-1	09/30/2016	Flow, in conduit or thru	50050-1-0	Effluent Gross				.035	MGD	MGD								N
KY0080845	Great Oaks WWTF	McCracken	001-1	08/31/2016	Flow, in conduit or thru	50050-1-0	Effluent Gross		.025	MGD			MGD								N
KY0080845	Great Oaks WWTF	McCracken	001-1	08/31/2016	Flow, in conduit or thru	50050-1-0	Effluent Gross				.025	MGD	MGD								N
KY0080845	Great Oaks WWTF	McCracken	001-1	07/31/2016	Flow, in conduit or thru	50050-1-0	Effluent Gross		.055	MGD			MGD								N
KY0080845	Great Oaks WWTF	McCracken	001-1	07/31/2016	Flow, in conduit or thru	50050-1-0	Effluent Gross				.055	MGD	MGD								N
KY0080845	Great Oaks WWTF	McCracken	001-1	06/30/2016	Flow, in conduit or thru	50050-1-0	Effluent Gross		.035	MGD			MGD								N
KY0080845	Great Oaks WWTF	McCracken	001-1	06/30/2016	Flow, in conduit or thru	50050-1-0	Effluent Gross				.035	MGD	MGD								N
KY0080845	Great Oaks WWTF	McCracken	001-1	05/31/2016	Flow, in conduit or thru	50050-1-0	Effluent Gross		.04	MGD			MGD								N
KY0080845	Great Oaks WWTF	McCracken	001-1	05/31/2016	Flow, in conduit or thru	50050-1-0	Effluent Gross				.04	MGD	MGD								N
KY0080845	Great Oaks WWTF	McCracken	001-1	04/30/2016	Flow, in conduit or thru	50050-1-0	Effluent Gross		.05	MGD			MGD								N
KY0080845	Great Oaks WWTF	McCracken	001-1	04/30/2016	Flow, in conduit or thru	50050-1-0	Effluent Gross				.05	MGD	MGD								N
KY0080845	Great Oaks WWTF	McCracken	001-1	03/31/2016	Flow, in conduit or thru	50050-1-0	Effluent Gross		.05	MGD			MGD								N
KY0080845	Great Oaks WWTF	McCracken	001-1	03/31/2016	Flow, in conduit or thru	50050-1-0	Effluent Gross				.05	MGD	MGD								N
KY0080845	Great Oaks WWTF	McCracken	001-1	02/29/2016	Flow, in conduit or thru	50050-1-0	Effluent Gross		.04	MGD			MGD								N
KY0080845	Great Oaks WWTF	McCracken	001-1	02/29/2016	Flow, in conduit or thru	50050-1-0	Effluent Gross				.04	MGD	MGD								N
KY0080845	Great Oaks WWTF	McCracken	001-1	01/31/2016	Flow, in conduit or thru	50050-1-0	Effluent Gross		.025	MGD			MGD								N
KY0080845	Great Oaks WWTF	McCracken	001-1	01/31/2016	Flow, in conduit or thru	50050-1-0	Effluent Gross				.025	MGD	MGD								N
KY0080845	Great Oaks WWTF	McCracken	001-1	12/31/2015	Flow, in conduit or thru	50050-1-0	Effluent Gross		.04	MGD			MGD								N
KY0080845	Great Oaks WWTF	McCracken	001-1	12/31/2015	Flow, in conduit or thru	50050-1-0	Effluent Gross				.04	MGD	MGD								N
KY0080845	Great Oaks WWTF	McCracken	001-1	11/30/2015	Flow, in conduit or thru	50050-1-0	Effluent Gross		.033	MGD			MGD								N
KY0080845	Great Oaks WWTF	McCracken	001-1	11/30/2015	Flow, in conduit or thru	50050-1-0	Effluent Gross				.033	MGD	MGD								N
KY0080845	Great Oaks WWTF	McCracken	001-1	10/31/2015	Flow, in conduit or thru	50050-1-0	Effluent Gross		.042	MGD			MGD								N
KY0080845	Great Oaks WWTF	McCracken	001-1	10/31/2015	Flow, in conduit or thru	50050-1-0	Effluent Gross				.042	MGD	MGD								N
KY0080845	Great Oaks WWTF	McCracken	001-1	09/30/2015	Flow, in conduit or thru	50050-1-0	Effluent Gross		.052	MGD			MGD								N
KY0080845	Great Oaks WWTF	McCracken	001-1	09/30/2015	Flow, in conduit or thru	50050-1-0	Effluent Gross				.052	MGD	MGD								N
KY0080845	Great Oaks WWTF	McCracken	001-1	08/31/2015	Flow, in conduit or thru	50050-1-0	Effluent Gross		.032	MGD			MGD								N
KY0080845	Great Oaks WWTF	McCracken	001-1	08/31/2015	Flow, in conduit or thru	50050-1-0	Effluent Gross				.032	MGD	MGD								N
KY0080845	Great Oaks WWTF	McCracken	001-1	07/31/2015	Flow, in conduit or thru	50050-1-0	Effluent Gross		.03	MGD			MGD								N
KY0080845	Great Oaks WWTF	McCracken	001-1	07/31/2015	Flow, in conduit or thru	50050-1-0	Effluent Gross				.03	MGD	MGD								N
KY0080845	Great Oaks WWTF	McCracken	001-1	06/30/2015	Flow, in conduit or thru	50050-1-0	Effluent Gross		.035	MGD			MGD								N
KY0080845	Great Oaks WWTF	McCracken	001-1	06/30/2015	Flow, in conduit or thru	50050-1-0	Effluent Gross				.035	MGD	MGD								N
KY0080845	Great Oaks WWTF	McCracken	001-1	05/31/2015	Flow, in conduit or thru	50050-1-0	Effluent Gross		.018	MGD			MGD								N
KY0080845	Great Oaks WWTF	McCracken	001-1	05/31/2015	Flow, in conduit or thru	50050-1-0	Effluent Gross				.018	MGD	MGD								N
KY0080845	Great Oaks WWTF	McCracken	001-1	04/30/2015	Flow, in conduit or thru	50050-1-0	Effluent Gross		.04	MGD			MGD								N
KY0080845	Great Oaks WWTF	McCracken	001-1	04/30/2015	Flow, in conduit or thru	50050-1-0	Effluent Gross				.04	MGD	MGD								N
KY0080845	Great Oaks WWTF	McCracken	001-1	03/31/2015	Flow, in conduit or thru	50050-1-0	Effluent Gross		.042	MGD			MGD								N
KY0080845	Great Oaks WWTF	McCracken	001-1	03/31/2015	Flow, in conduit or thru	50050-1-0	Effluent Gross				.042	MGD	MGD								N
KY0080845	Great Oaks WWTF	McCracken	001-1	02/28/2015	Flow, in conduit or thru	50050-1-0	Effluent Gross		.035	MGD			MGD								N
KY0080845	Great Oaks WWTF	McCracken	001-1	02/28/2015	Flow, in conduit or thru	50050-1-0	Effluent Gross				.035	MGD	MGD								N
KY0080845	Great Oaks WWTF	McCracken	001-1	01/31/2015	Flow, in conduit or thru	50050-1-0	Effluent Gross		.041	MGD			MGD								N
KY0080845	Great Oaks WWTF	McCracken	001-1	01/31/2015	Flow, in conduit or thru	50050-1-0	Effluent Gross				.041	MGD	MGD								N
KY0080845	Great Oaks WWTF	McCracken	001-1	12/31/2014	Flow, in conduit or thru	50050-1-0	Effluent Gross		.042	MGD			MGD								N
KY0080845	Great Oaks WWTF	McCracken	001-1	12/31/2014	Flow, in conduit or thru	50050-1-0	Effluent Gross				.042	MGD	MGD								N
KY0080845	Great Oaks WWTF	McCracken	001-1	11/30/2014	Flow, in conduit or thru	50050-1-0	Effluent Gross		.035	MGD			MGD								N
KY0080845	Great Oaks WWTF	McCracken	001-1	11/30/2014	Flow, in conduit or thru	50050-1-0	Effluent Gross				.035	MGD	MGD								N
KY0080845	Great Oaks WWTF	McCracken	001-1	10/31/2014	Flow, in conduit or thru	50050-1-0	Effluent Gross		.032	MGD			MGD								N
KY0080845	Great Oaks WWTF	McCracken	001-1	10/31/2014	Flow, in conduit or thru	50050-1-0	Effluent Gross				.032	MGD	MGD								N
KY0080845	Great Oaks WWTF	McCracken	001-1	09/30/2019	Chlorine, total residual	50060-1-0	Effluent Gross									NODI B		NODI B		mg/L	N
KY0080845	Great Oaks WWTF	McCracken	001-1	08/31/2019	Chlorine, total residual	50060-1-0	Effluent Gross									NODI B		NODI B		mg/L	N
KY0080845	Great Oaks WWTF	McCracken	001-1	07/31/2019	Chlorine, total residual	50060-1-0	Effluent Gross													mg/L	N
KY0080845	Great Oaks WWTF	McCracken	001-1	06/30/2019	Chlorine, total residual	50060-1-0	Effluent Gross													mg/L	N
KY0080845	Great Oaks WWTF	McCracken	001-1	05/31/2019	Chlorine, total residual	50060-1-0	Effluent Gross													mg/L	N
KY0080845	Great Oaks WWTF	McCracken	001-1	04/30/2019	Chlorine, total residual	50060-1-0	Effluent Gross													mg/L	N
KY0080845	Great Oaks WWTF	McCracken	001-1	03/31/2019	Chlorine, total residual	50060-1-0	Effluent Gross	445								.06	mg/L			mg/L	Y
KY0080845	Great Oaks WWTF	McCracken	001-1	03/31/2019	Chlorine, total residual	50060-1-0	Effluent Gross	216										.06	mg/L	mg/L	Y
KY0080845	Great Oaks WWTF	McCracken	001-1	02/28/2019	Chlorine, total residual	50060-1-0	Effluent Gross									0	mg/L			mg/L	N
KY0080845	Great Oaks WWTF	McCracken	001-1	02/28/2019	Chlorine, total residual	50060-1-0	Effluent Gross											0	mg/L	mg/L	N
KY0080845	Great Oaks WWTF	McCracken	001-1	01/31/2019	Chlorine, total residual	50060-1-0	Effluent Gross	264								.04	mg/L			mg/L	Y
KY0080845	Great Oaks WWTF	McCracken	001-1	01/31/2019	Chlorine, total residual	50060-1-0	Effluent Gross	111										.04	mg/L	mg/L	Y
KY0080845	Great Oaks WWTF	McCracken	001-1	12/31/2018	Chlorine, total residual	50060-1-0	Effluent Gross									0	mg/L			mg/L	N
KY0080845	Great Oaks WWTF	McCracken	001-1	12/31/2018	Chlorine, total residual	50060-1-0	Effluent Gross											0	mg/L	mg/L	N
KY0080845	Great Oaks WWTF	McCracken	001-1	11/30/2018	Chlorine, total residual	50060-1-0	Effluent Gross									0	mg/L			mg/L	N
KY0080845	Great Oaks WWTF	McCracken	001-1	11/30/2018	Chlorine, total residual	50060-1-0	Effluent Gross											0	mg/L	mg/L	N
KY0080845	Great Oaks WWTF	McCracken	001-1	10/31/2018	Chlorine, total residual	50060-1-0	Effluent Gross	173								.03	mg/L			mg/L	Y
KY0080845	Great Oaks WWTF	McCracken	001-1	10/31/2018	Chlorine, total residual	50060-1-0	Effluent Gross	58										.03	mg/L	mg/L	Y
KY0080845	Great Oaks WWTF	McCracken	001-1	09/30/2018	Chlorine, total residual	50060-1-0	Effluent Gross	18082								2	mg/L			mg/L	Y
KY0080845	Great Oaks WWTF	McCracken	001-1	09/30/2018	Chlorine, total residual	50060-1-0	Effluent Gross	10426										2	mg/L	mg/L	Y
KY0080845	Great Oaks WWTF	McCracken	001-1	08/31/2018	Chlorine, total residual	50060-1-0	Effluent Gross									0	mg/L			mg/L	N
KY0080845	Great Oaks WWTF	McCracken	001-1	08/31/2018	Chlorine, total residual	50060-1-0	Effluent Gross											0	mg/L	mg/L	N
KY0080845	Great Oaks WWTF	McCracken	001-1	07/31/2018	Chlorine, total residual	50060-1-0	Effluent Gross	718								.09	mg/L			mg/L	Y
KY0080845	Great Oaks WWTF	McCracken	001-1	07/31/2018	Chlorine, total residual	50060-1-0	Effluent Gross	374										.09	mg/L	mg/L	Y
KY0080845	Great Oaks WWTF	McCracken	001-1	06/30/2018	Chlorine, total residual	50060-1-0	Effluent Gross									.01	mg/L			mg/L	N
KY0080845	Great Oaks WWTF	McCracken	001-1	06/30/2018	Chlorine, total residual	50060-1-0	Effluent Gross											.01	mg/L	mg/L	N
KY0080845	Great Oaks WWTF	McCracken	001-1	05/31/2018	Chlorine, total residual	50060-1-0	Effluent Gross	82								.02	mg/L			mg/L	Y
KY0080845	Great Oaks WWTF	McCracken	001-1	05/31/2018	Chlorine, total residual	50060-1-0	Effluent Gross	5										.02	mg/L	mg/L	Y
KY0080845	Great Oaks WWTF	McCracken	001-1	04/30/2018	Chlorine, total residual	50060-1-0	Effluent Gross													mg/L	N
KY0080845	Great Oaks WWTF	McCracken	001-1	03/31/2018	Chlorine, total residual	50060-1-0	Effluent Gross	82								.02	mg/L			mg/L	Y
KY0080845	Great Oaks WWTF	McCracken	001-1	03/31/2018	Chlorine, total residual	50060-1-0	Effluent Gross	5										.02	mg/L	mg/L	Y
KY0080845	Great Oaks WWTF	McCracken	001-1	02/28/2018	Chlorine, total residual	50060-1-0	Effluent Gross	82								.02	mg/L			mg/L	Y
KY0080845	Great Oaks WWTF	McCracken	001-1	02/28/2018	Chlorine, total residual	50060-1-0	Effluent Gross	5										.02	mg/L	mg/L	Y
KY0080845	Great Oaks WWTF	McCracken	001-1	01/31/2018	Chlorine, total residual	50060-1-0	Effluent Gross	7627								.85	mg/L			mg/L	Y
KY0080845	Great Oaks WWTF	McCracken	001-1	01/31/2018	Chlorine, total residual	50060-1-0	Effluent Gross	4374										.85	mg/L	mg/L	Y
KY0080845	Great Oaks WWTF	McCracken	001-1	12/31/2017	Chlorine, total residual	50060-1-0	Effluent Gross									0	mg/L			mg/L	N
KY0080845	Great Oaks WWTF	McCracken	001-1	12/31/2017	Chlorine, total residual	50060-1-0	Effluent Gross											0	mg/L	mg/L	N
KY0080845	Great Oaks WWTF	McCracken	001-1	11/30/2017	Chlorine, total residual	50060-1-0	Effluent Gross									0	mg/L			mg/L	N
KY0080845	Great Oaks WWTF	McCracken	001-1	11/30/2017	Chlorine, total residual	50060-1-0	Effluent Gross											0	mg/L	mg/L	N
KY0080845	Great Oaks WWTF	McCracken	001-1	10/31/2017	Chlorine, total residual	50060-1-0	Effluent Gross									0	mg/L			mg/L	N
KY0080845	Great Oaks WWTF	McCracken	001-1	10/31/2017	Chlorine, total residual	50060-1-0	Effluent Gross											0	mg/L	mg/L	N
KY0080845	Great Oaks WWTF	McCracken	001-1	09/30/2017	Chlorine, total residual	50060-1-0	Effluent Gross									0	mg/L			mg/L	N
KY0080845	Great Oaks WWTF	McCracken	001-1	09/30/2017	Chlorine, total residual	50060-1-0	Effluent Gross											0	mg/L	mg/L	N
KY0080845	Great Oaks WWTF	McCracken	001-1	08/31/2017	Chlorine, total residual	50060-1-0	Effluent Gross									0	mg/L			mg/L	N
KY0080845	Great Oaks WWTF	McCracken	001-1	08/31/2017	Chlorine, total residual	50060-1-0	Effluent Gross											0	mg/L	mg/L	N
KY0080845	Great Oaks WWTF	McCracken	001-1	07/31/2017	Chlorine, total residual	50060-1-0	Effluent Gross									0	mg/L			mg/L	N
KY0080845	Great Oaks WWTF	McCracken	001-1	07/31/2017	Chlorine, total residual	50060-1-0	Effluent Gross											0	mg/L	mg/L	N
KY0080845	Great Oaks WWTF	McCracken	001-1	06/30/2017	Chlorine, total residual	50060-1-0	Effluent Gross									0	mg/L			mg/L	N
KY0080845	Great Oaks WWTF	McCracken	001-1	06/30/2017	Chlorine, total residual	50060-1-0	Effluent Gross											0	mg/L	mg/L	N
KY0080845	Great Oaks WWTF	McCracken	001-1	05/31/2017	Chlorine, total residual	50060-1-0	Effluent Gross									0	mg/L			mg/L	N
KY0080845	Great Oaks WWTF	McCracken	001-1	05/31/2017	Chlorine, total residual	50060-1-0	Effluent Gross											0	mg/L	mg/L	N
KY0080845	Great Oaks WWTF	McCracken	001-1	04/30/2017	Chlorine, total residual	50060-1-0	Effluent Gross									0	mg/L			mg/L	N
KY0080845	Great Oaks WWTF	McCracken	001-1	04/30/2017	Chlorine, total residual	50060-1-0	Effluent Gross											0	mg/L	mg/L	N
KY0080845	Great Oaks WWTF	McCracken	001-1	03/31/2017	Chlorine, total residual	50060-1-0	Effluent Gross									0	mg/L			mg/L	N
KY0080845	Great Oaks WWTF	McCracken	001-1	03/31/2017	Chlorine, total residual	50060-1-0	Effluent Gross											0	mg/L	mg/L	N
KY0080845	Great Oaks WWTF	McCracken	001-1	02/28/2017	Chlorine, total residual	50060-1-0	Effluent Gross									0	mg/L			mg/L	N

KY0080845	Great Oaks WWTF	McCracken	001-1	01/31/2017	Chlorine, total residual	50060-1-0	Effluent Gross								0	mg/L			mg/L	N
KY0080845	Great Oaks WWTF	McCracken	001-1	01/31/2017	Chlorine, total residual	50060-1-0	Effluent Gross										0	mg/L	mg/L	N
KY0080845	Great Oaks WWTF	McCracken	001-1	12/31/2016	Chlorine, total residual	50060-1-0	Effluent Gross								0	mg/L			mg/L	N
KY0080845	Great Oaks WWTF	McCracken	001-1	12/31/2016	Chlorine, total residual	50060-1-0	Effluent Gross										0	mg/L	mg/L	N
KY0080845	Great Oaks WWTF	McCracken	001-1	11/30/2016	Chlorine, total residual	50060-1-0	Effluent Gross								0	mg/L			mg/L	N
KY0080845	Great Oaks WWTF	McCracken	001-1	11/30/2016	Chlorine, total residual	50060-1-0	Effluent Gross										0	mg/L	mg/L	N
KY0080845	Great Oaks WWTF	McCracken	001-1	10/31/2016	Chlorine, total residual	50060-1-0	Effluent Gross								0	mg/L			mg/L	N
KY0080845	Great Oaks WWTF	McCracken	001-1	10/31/2016	Chlorine, total residual	50060-1-0	Effluent Gross										0	mg/L	mg/L	N
KY0080845	Great Oaks WWTF	McCracken	001-1	09/30/2016	Chlorine, total residual	50060-1-0	Effluent Gross								0	mg/L			mg/L	N
KY0080845	Great Oaks WWTF	McCracken	001-1	09/30/2016	Chlorine, total residual	50060-1-0	Effluent Gross										0	mg/L	mg/L	N
KY0080845	Great Oaks WWTF	McCracken	001-1	08/31/2016	Chlorine, total residual	50060-1-0	Effluent Gross								0	mg/L			mg/L	N
KY0080845	Great Oaks WWTF	McCracken	001-1	08/31/2016	Chlorine, total residual	50060-1-0	Effluent Gross										0	mg/L	mg/L	N
KY0080845	Great Oaks WWTF	McCracken	001-1	07/31/2016	Chlorine, total residual	50060-1-0	Effluent Gross								0	mg/L			mg/L	N
KY0080845	Great Oaks WWTF	McCracken	001-1	07/31/2016	Chlorine, total residual	50060-1-0	Effluent Gross										0	mg/L	mg/L	N
KY0080845	Great Oaks WWTF	McCracken	001-1	06/30/2016	Chlorine, total residual	50060-1-0	Effluent Gross								0	mg/L			mg/L	N
KY0080845	Great Oaks WWTF	McCracken	001-1	06/30/2016	Chlorine, total residual	50060-1-0	Effluent Gross										0	mg/L	mg/L	N
KY0080845	Great Oaks WWTF	McCracken	001-1	05/31/2016	Chlorine, total residual	50060-1-0	Effluent Gross								0	mg/L			mg/L	N
KY0080845	Great Oaks WWTF	McCracken	001-1	05/31/2016	Chlorine, total residual	50060-1-0	Effluent Gross										0	mg/L	mg/L	N
KY0080845	Great Oaks WWTF	McCracken	001-1	04/30/2016	Chlorine, total residual	50060-1-0	Effluent Gross								0	mg/L			mg/L	N
KY0080845	Great Oaks WWTF	McCracken	001-1	04/30/2016	Chlorine, total residual	50060-1-0	Effluent Gross										0	mg/L	mg/L	N
KY0080845	Great Oaks WWTF	McCracken	001-1	03/31/2016	Chlorine, total residual	50060-1-0	Effluent Gross								0	mg/L			mg/L	N
KY0080845	Great Oaks WWTF	McCracken	001-1	03/31/2016	Chlorine, total residual	50060-1-0	Effluent Gross										0	mg/L	mg/L	N
KY0080845	Great Oaks WWTF	McCracken	001-1	02/29/2016	Chlorine, total residual	50060-1-0	Effluent Gross								0	mg/L			mg/L	N
KY0080845	Great Oaks WWTF	McCracken	001-1	02/29/2016	Chlorine, total residual	50060-1-0	Effluent Gross										0	mg/L	mg/L	N
KY0080845	Great Oaks WWTF	McCracken	001-1	01/31/2016	Chlorine, total residual	50060-1-0	Effluent Gross								0	mg/L			mg/L	N
KY0080845	Great Oaks WWTF	McCracken	001-1	01/31/2016	Chlorine, total residual	50060-1-0	Effluent Gross										0	mg/L	mg/L	N
KY0080845	Great Oaks WWTF	McCracken	001-1	12/31/2015	Chlorine, total residual	50060-1-0	Effluent Gross								0	mg/L			mg/L	N
KY0080845	Great Oaks WWTF	McCracken	001-1	12/31/2015	Chlorine, total residual	50060-1-0	Effluent Gross										0	mg/L	mg/L	N
KY0080845	Great Oaks WWTF	McCracken	001-1	11/30/2015	Chlorine, total residual	50060-1-0	Effluent Gross								0	mg/L			mg/L	N
KY0080845	Great Oaks WWTF	McCracken	001-1	11/30/2015	Chlorine, total residual	50060-1-0	Effluent Gross										0	mg/L	mg/L	N
KY0080845	Great Oaks WWTF	McCracken	001-1	10/31/2015	Chlorine, total residual	50060-1-0	Effluent Gross								0	mg/L			mg/L	N
KY0080845	Great Oaks WWTF	McCracken	001-1	10/31/2015	Chlorine, total residual	50060-1-0	Effluent Gross										0	mg/L	mg/L	N
KY0080845	Great Oaks WWTF	McCracken	001-1	09/30/2015	Chlorine, total residual	50060-1-0	Effluent Gross								0	mg/L			mg/L	N
KY0080845	Great Oaks WWTF	McCracken	001-1	09/30/2015	Chlorine, total residual	50060-1-0	Effluent Gross										0	mg/L	mg/L	N
KY0080845	Great Oaks WWTF	McCracken	001-1	08/31/2015	Chlorine, total residual	50060-1-0	Effluent Gross								0	mg/L			mg/L	N
KY0080845	Great Oaks WWTF	McCracken	001-1	08/31/2015	Chlorine, total residual	50060-1-0	Effluent Gross										0	mg/L	mg/L	N
KY0080845	Great Oaks WWTF	McCracken	001-1	07/31/2015	Chlorine, total residual	50060-1-0	Effluent Gross								0	mg/L			mg/L	N
KY0080845	Great Oaks WWTF	McCracken	001-1	07/31/2015	Chlorine, total residual	50060-1-0	Effluent Gross										0	mg/L	mg/L	N
KY0080845	Great Oaks WWTF	McCracken	001-1	06/30/2015	Chlorine, total residual	50060-1-0	Effluent Gross								0	mg/L			mg/L	N
KY0080845	Great Oaks WWTF	McCracken	001-1	06/30/2015	Chlorine, total residual	50060-1-0	Effluent Gross										0	mg/L	mg/L	N
KY0080845	Great Oaks WWTF	McCracken	001-1	05/31/2015	Chlorine, total residual	50060-1-0	Effluent Gross								0	mg/L			mg/L	N
KY0080845	Great Oaks WWTF	McCracken	001-1	05/31/2015	Chlorine, total residual	50060-1-0	Effluent Gross										0	mg/L	mg/L	N
KY0080845	Great Oaks WWTF	McCracken	001-1	04/30/2015	Chlorine, total residual	50060-1-0	Effluent Gross								0	mg/L			mg/L	N
KY0080845	Great Oaks WWTF	McCracken	001-1	04/30/2015	Chlorine, total residual	50060-1-0	Effluent Gross										0	mg/L	mg/L	N
KY0080845	Great Oaks WWTF	McCracken	001-1	03/31/2015	Chlorine, total residual	50060-1-0	Effluent Gross								0	mg/L			mg/L	N
KY0080845	Great Oaks WWTF	McCracken	001-1	03/31/2015	Chlorine, total residual	50060-1-0	Effluent Gross										0	mg/L	mg/L	N
KY0080845	Great Oaks WWTF	McCracken	001-1	02/28/2015	Chlorine, total residual	50060-1-0	Effluent Gross								0	mg/L			mg/L	N
KY0080845	Great Oaks WWTF	McCracken	001-1	02/28/2015	Chlorine, total residual	50060-1-0	Effluent Gross										0	mg/L	mg/L	N
KY0080845	Great Oaks WWTF	McCracken	001-1	01/31/2015	Chlorine, total residual	50060-1-0	Effluent Gross								0	mg/L			mg/L	N
KY0080845	Great Oaks WWTF	McCracken	001-1	01/31/2015	Chlorine, total residual	50060-1-0	Effluent Gross										0	mg/L	mg/L	N
KY0080845	Great Oaks WWTF	McCracken	001-1	12/31/2014	Chlorine, total residual	50060-1-0	Effluent Gross								0	mg/L			mg/L	N
KY0080845	Great Oaks WWTF	McCracken	001-1	12/31/2014	Chlorine, total residual	50060-1-0	Effluent Gross										0	mg/L	mg/L	N
KY0080845	Great Oaks WWTF	McCracken	001-1	11/30/2014	Chlorine, total residual	50060-1-0	Effluent Gross								0	mg/L			mg/L	N
KY0080845	Great Oaks WWTF	McCracken	001-1	11/30/2014	Chlorine, total residual	50060-1-0	Effluent Gross										0	mg/L	mg/L	N
KY0080845	Great Oaks WWTF	McCracken	001-1	10/31/2014	Chlorine, total residual	50060-1-0	Effluent Gross								0	mg/L			mg/L	N
KY0080845	Great Oaks WWTF	McCracken	001-1	10/31/2014	Chlorine, total residual	50060-1-0	Effluent Gross										0	mg/L	mg/L	N
KY0080845	Great Oaks WWTF	McCracken	001-1	09/30/2019	E. coli	51040-1-0	Effluent Gross								9		9		#/100mL	N
KY0080845	Great Oaks WWTF	McCracken	001-1	08/31/2019	E. coli	51040-1-0	Effluent Gross								90		90		#/100mL	N
KY0080845	Great Oaks WWTF	McCracken	001-1	07/31/2019	E. coli	51040-1-0	Effluent Gross												#/100mL	N
KY0080845	Great Oaks WWTF	McCracken	001-1	06/30/2019	E. coli	51040-1-0	Effluent Gross												#/100mL	N
KY0080845	Great Oaks WWTF	McCracken	001-1	05/31/2019	E. coli	51040-1-0	Effluent Gross												#/100mL	N
KY0080845	Great Oaks WWTF	McCracken	001-1	04/30/2019	E. coli	51040-1-0	Effluent Gross												#/100mL	N
KY0080845	Great Oaks WWTF	McCracken	001-1	03/31/2019	E. coli	51040-1-0	Effluent Gross	1762							2420	#/100mL			#/100mL	Y
KY0080845	Great Oaks WWTF	McCracken	001-1	03/31/2019	E. coli	51040-1-0	Effluent Gross	908									2420	#/100mL	#/100mL	Y
KY0080845	Great Oaks WWTF	McCracken	001-1	02/28/2019	E. coli	51040-1-0	Effluent Gross								1	#/100mL			#/100mL	N
KY0080845	Great Oaks WWTF	McCracken	001-1	02/28/2019	E. coli	51040-1-0	Effluent Gross										1	#/100mL	#/100mL	N
KY0080845	Great Oaks WWTF	McCracken	001-1	01/31/2019	E. coli	51040-1-0	Effluent Gross								1	#/100mL			#/100mL	N
KY0080845	Great Oaks WWTF	McCracken	001-1	01/31/2019	E. coli	51040-1-0	Effluent Gross										1	#/100mL	#/100mL	N
KY0080845	Great Oaks WWTF	McCracken	001-1	12/31/2018	E. coli	51040-1-0	Effluent Gross	1762							2420	#/100mL			#/100mL	Y
KY0080845	Great Oaks WWTF	McCracken	001-1	12/31/2018	E. coli	51040-1-0	Effluent Gross	908									2420	#/100mL	#/100mL	Y
KY0080845	Great Oaks WWTF	McCracken	001-1	11/30/2018	E. coli	51040-1-0	Effluent Gross								1	#/100mL			#/100mL	N
KY0080845	Great Oaks WWTF	McCracken	001-1	11/30/2018	E. coli	51040-1-0	Effluent Gross										1	#/100mL	#/100mL	N
KY0080845	Great Oaks WWTF	McCracken	001-1	10/31/2018	E. coli	51040-1-0	Effluent Gross								1	#/100mL			#/100mL	N
KY0080845	Great Oaks WWTF	McCracken	001-1	10/31/2018	E. coli	51040-1-0	Effluent Gross										1	#/100mL	#/100mL	N
KY0080845	Great Oaks WWTF	McCracken	001-1	09/30/2018	E. coli	51040-1-0	Effluent Gross								1	#/100mL			#/100mL	N
KY0080845	Great Oaks WWTF	McCracken	001-1	09/30/2018	E. coli	51040-1-0	Effluent Gross										1	#/100mL	#/100mL	N
KY0080845	Great Oaks WWTF	McCracken	001-1	08/31/2018	E. coli	51040-1-0	Effluent Gross	1762							2420	#/100mL			#/100mL	Y
KY0080845	Great Oaks WWTF	McCracken	001-1	08/31/2018	E. coli	51040-1-0	Effluent Gross	908									2420	#/100mL	#/100mL	Y
KY0080845	Great Oaks WWTF	McCracken	001-1	07/31/2018	E. coli	51040-1-0	Effluent Gross								1	#/100mL			#/100mL	N
KY0080845	Great Oaks WWTF	McCracken	001-1	07/31/2018	E. coli	51040-1-0	Effluent Gross										1	#/100mL	#/100mL	N
KY0080845	Great Oaks WWTF	McCracken	001-1	06/30/2018	E. coli	51040-1-0	Effluent Gross	492							770	#/100mL			#/100mL	Y
KY0080845	Great Oaks WWTF	McCracken	001-1	06/30/2018	E. coli	51040-1-0	Effluent Gross	221									770	#/100mL	#/100mL	Y
KY0080845	Great Oaks WWTF	McCracken	001-1	05/31/2018	E. coli	51040-1-0	Effluent Gross	76							228.2	#/100mL			#/100mL	Y
KY0080845	Great Oaks WWTF	McCracken	001-1	05/31/2018	E. coli	51040-1-0	Effluent Gross										228.2	#/100mL	#/100mL	N
KY0080845	Great Oaks WWTF	McCracken	001-1	04/30/2018	E. coli	51040-1-0	Effluent Gross												#/100mL	N
KY0080845	Great Oaks WWTF	McCracken	001-1	03/31/2018	E. coli	51040-1-0	Effluent Gross	1762							2420	#/100mL			#/100mL	Y
KY0080845	Great Oaks WWTF	McCracken	001-1	03/31/2018	E. coli	51040-1-0	Effluent Gross	908									2420	#/100mL	#/100mL	Y
KY0080845	Great Oaks WWTF	McCracken	001-1	02/28/2018	E. coli	51040-1-0	Effluent Gross								122.3	#/100mL			#/100mL	N
KY0080845	Great Oaks WWTF	McCracken	001-1	02/28/2018	E. coli	51040-1-0	Effluent Gross										122.3	#/100mL	#/100mL	N
KY0080845	Great Oaks WWTF	McCracken	001-1	01/31/2018	E. coli	51040-1-0	Effluent Gross								1	#/100mL			#/100mL	N
KY0080845	Great Oaks WWTF	McCracken	001-1	01/31/2018	E. coli	51040-1-0	Effluent Gross										1	#/100mL	#/100mL	N
KY0080845	Great Oaks WWTF	McCracken	001-1	12/31/2017	E. coli	51040-1-0	Effluent Gross	59							206.4	#/100mL			#/100mL	Y
KY0080845	Great Oaks WWTF	McCracken	001-1	12/31/2017	E. coli	51040-1-0	Effluent Gross										206.4	#/100mL	#/100mL	N
KY0080845	Great Oaks WWTF	McCracken	001-1	11/30/2017	E. coli	51040-1-0	Effluent Gross								1	#/100mL			#/100mL	N
KY0080845	Great Oaks WWTF	McCracken	001-1	11/30/2017	E. coli	51040-1-0	Effluent Gross										1	#/100mL	#/100mL	N
KY0080845	Great Oaks WWTF	McCracken	001-1	10/31/2017	E. coli	51040-1-0	Effluent Gross								1	#/100mL			#/100mL	N
KY0080845	Great Oaks WWTF	McCracken	001-1	10/31/2017	E. coli	51040-1-0	Effluent Gross										1	#/100mL	#/100mL	N
KY0080845	Great Oaks WWTF	McCracken	001-1	09/30/2017	E. coli	51040-1-0	Effluent Gross								1	#/100mL			#/100mL	N
KY0080845	Great Oaks WWTF	McCracken	001-1	09/30/2017	E. coli	51040-1-0	Effluent Gross										1	#/100mL	#/100mL	N
KY0080845	Great Oaks WWTF	McCracken	001-1	08/31/2017	E. coli	51040-1-0	Effluent Gross								1	#/100mL			#/100mL	N
KY0080845	Great Oaks WWTF	McCracken	001-1	08/31/2017	E. coli	51040-1-0	Effluent Gross										1	#/100mL	#/100mL	N
KY0080845	Great Oaks WWTF	McCracken	001-1	07/31/2017	E. coli	51040-1-0	Effluent Gross								1	#/100mL			#/100mL	N
KY0080845	Great Oaks WWTF	McCracken	001-1	07/31/2017	E. coli	51040-1-0	Effluent Gross										1	#/100mL	#/100mL	N
KY0080845	Great Oaks WWTF	McCracken	001-1	06/30/2017	E. coli	51040-1-0	Effluent Gross								1	#/100mL			#/100mL	N
KY0080845	Great Oaks WWTF	McCracken	001-1	06/30/2017	E. coli	51040-1-0	Effluent Gross										1	#/100mL	#/100mL	N
KY0080845	Great Oaks WWTF	McCracken	001-1	05/31/2017	E. coli	51040-1-0	Effluent Gross								1	#/100mL			#/100mL	N
KY0080845	Great Oaks WWTF	McCracken	001-1	05/31/2017	E. coli	51040-1-0	Effluent Gross										1	#/100mL	#/100mL	N
KY0080845	Great Oaks WWTF	McCracken	001-1	04/30/2017	E. coli	51040-1-0	Effluent Gross								1	#/100mL			#/100mL	N
KY0080845	Great Oaks WWTF	McCracken	001-1	04/30/2017	E. coli	51040-1-0	Effluent Gross										1	#/100mL	#/100mL	N
KY0080845	Great Oaks WWTF	McCracken	001-1	03/31/2017	E. coli	51040-1-0	Effluent Gross								1	#/100mL			#/100mL	N
KY0080845	Great Oaks WWTF	McCracken	001-1	03/31/2017	E. coli	51040-1-0	Effluent Gross										1	#/100mL	#/100mL	N
KY0080845	Great Oaks WWTF	McCracken	001-1	02/28/2017	E. coli	51040-1-0	Effluent Gross								1	#/100mL			#/100mL	N
KY0080845	Great Oaks WWTF	McCracken	001-1	02/28/2017	E. coli	51040-1-0	Effluent Gross										1	#/100mL	#/100mL	N
KY0080845	Great Oaks WWTF	McCracken	001-1	01/31/2017	E. coli	51040-1-0	Effluent Gross								10	#/100mL			#/100mL	N

KY0080845	Great Oaks WWTF	McCracken	001-1	01/31/2017	E. coli	51040-1-0	Effluent Gross										10	#/100mL	#/100mL	N
KY0080845	Great Oaks WWTF	McCracken	001-1	12/31/2016	E. coli	51040-1-0	Effluent Gross									1	#/100mL			#/100mL	N
KY0080845	Great Oaks WWTF	McCracken	001-1	12/31/2016	E. coli	51040-1-0	Effluent Gross											1	#/100mL	#/100mL	N
KY0080845	Great Oaks WWTF	McCracken	001-1	11/30/2016	E. coli	51040-1-0	Effluent Gross									1	#/100mL			#/100mL	N
KY0080845	Great Oaks WWTF	McCracken	001-1	11/30/2016	E. coli	51040-1-0	Effluent Gross											1	#/100mL	#/100mL	N
KY0080845	Great Oaks WWTF	McCracken	001-1	10/31/2016	E. coli	51040-1-0	Effluent Gross									1	#/100mL			#/100mL	N
KY0080845	Great Oaks WWTF	McCracken	001-1	10/31/2016	E. coli	51040-1-0	Effluent Gross											1	#/100mL	#/100mL	N
KY0080845	Great Oaks WWTF	McCracken	001-1	09/30/2016	E. coli	51040-1-0	Effluent Gross									1	#/100mL			#/100mL	N
KY0080845	Great Oaks WWTF	McCracken	001-1	09/30/2016	E. coli	51040-1-0	Effluent Gross											1	#/100mL	#/100mL	N
KY0080845	Great Oaks WWTF	McCracken	001-1	08/31/2016	E. coli	51040-1-0	Effluent Gross									1	#/100mL			#/100mL	N
KY0080845	Great Oaks WWTF	McCracken	001-1	08/31/2016	E. coli	51040-1-0	Effluent Gross											1	#/100mL	#/100mL	N
KY0080845	Great Oaks WWTF	McCracken	001-1	07/31/2016	E. coli	51040-1-0	Effluent Gross									1	#/100mL			#/100mL	N
KY0080845	Great Oaks WWTF	McCracken	001-1	07/31/2016	E. coli	51040-1-0	Effluent Gross											1	#/100mL	#/100mL	N
KY0080845	Great Oaks WWTF	McCracken	001-1	06/30/2016	E. coli	51040-1-0	Effluent Gross									1	#/100mL			#/100mL	N
KY0080845	Great Oaks WWTF	McCracken	001-1	06/30/2016	E. coli	51040-1-0	Effluent Gross											1	#/100mL	#/100mL	N
KY0080845	Great Oaks WWTF	McCracken	001-1	05/31/2016	E. coli	51040-1-0	Effluent Gross									1	#/100mL			#/100mL	N
KY0080845	Great Oaks WWTF	McCracken	001-1	05/31/2016	E. coli	51040-1-0	Effluent Gross											1	#/100mL	#/100mL	N
KY0080845	Great Oaks WWTF	McCracken	001-1	04/30/2016	E. coli	51040-1-0	Effluent Gross									1	#/100mL			#/100mL	N
KY0080845	Great Oaks WWTF	McCracken	001-1	04/30/2016	E. coli	51040-1-0	Effluent Gross											1	#/100mL	#/100mL	N
KY0080845	Great Oaks WWTF	McCracken	001-1	03/31/2016	E. coli	51040-1-0	Effluent Gross									1	#/100mL			#/100mL	N
KY0080845	Great Oaks WWTF	McCracken	001-1	03/31/2016	E. coli	51040-1-0	Effluent Gross											1	#/100mL	#/100mL	N
KY0080845	Great Oaks WWTF	McCracken	001-1	02/29/2016	E. coli	51040-1-0	Effluent Gross									1	#/100mL			#/100mL	N
KY0080845	Great Oaks WWTF	McCracken	001-1	02/29/2016	E. coli	51040-1-0	Effluent Gross											1	#/100mL	#/100mL	N
KY0080845	Great Oaks WWTF	McCracken	001-1	01/31/2016	E. coli	51040-1-0	Effluent Gross									1	#/100mL			#/100mL	N
KY0080845	Great Oaks WWTF	McCracken	001-1	01/31/2016	E. coli	51040-1-0	Effluent Gross											1	#/100mL	#/100mL	N
KY0080845	Great Oaks WWTF	McCracken	001-1	12/31/2015	E. coli	51040-1-0	Effluent Gross									1	#/100mL			#/100mL	N
KY0080845	Great Oaks WWTF	McCracken	001-1	12/31/2015	E. coli	51040-1-0	Effluent Gross											1	#/100mL	#/100mL	N
KY0080845	Great Oaks WWTF	McCracken	001-1	11/30/2015	E. coli	51040-1-0	Effluent Gross									1	#/100mL			#/100mL	N
KY0080845	Great Oaks WWTF	McCracken	001-1	11/30/2015	E. coli	51040-1-0	Effluent Gross											1	#/100mL	#/100mL	N
KY0080845	Great Oaks WWTF	McCracken	001-1	10/31/2015	E. coli	51040-1-0	Effluent Gross									1	#/100mL			#/100mL	N
KY0080845	Great Oaks WWTF	McCracken	001-1	10/31/2015	E. coli	51040-1-0	Effluent Gross											1	#/100mL	#/100mL	N
KY0080845	Great Oaks WWTF	McCracken	001-1	09/30/2015	E. coli	51040-1-0	Effluent Gross									1	#/100mL			#/100mL	N
KY0080845	Great Oaks WWTF	McCracken	001-1	09/30/2015	E. coli	51040-1-0	Effluent Gross											1	#/100mL	#/100mL	N
KY0080845	Great Oaks WWTF	McCracken	001-1	08/31/2015	E. coli	51040-1-0	Effluent Gross									1	#/100mL			#/100mL	N
KY0080845	Great Oaks WWTF	McCracken	001-1	08/31/2015	E. coli	51040-1-0	Effluent Gross											1	#/100mL	#/100mL	N
KY0080845	Great Oaks WWTF	McCracken	001-1	07/31/2015	E. coli	51040-1-0	Effluent Gross									122	#/100mL			#/100mL	N
KY0080845	Great Oaks WWTF	McCracken	001-1	07/31/2015	E. coli	51040-1-0	Effluent Gross											122	#/100mL	#/100mL	N
KY0080845	Great Oaks WWTF	McCracken	001-1	06/30/2015	E. coli	51040-1-0	Effluent Gross									1	#/100mL			#/100mL	N
KY0080845	Great Oaks WWTF	McCracken	001-1	06/30/2015	E. coli	51040-1-0	Effluent Gross											1	#/100mL	#/100mL	N
KY0080845	Great Oaks WWTF	McCracken	001-1	05/31/2015	E. coli	51040-1-0	Effluent Gross									1	#/100mL			#/100mL	N
KY0080845	Great Oaks WWTF	McCracken	001-1	05/31/2015	E. coli	51040-1-0	Effluent Gross											1	#/100mL	#/100mL	N
KY0080845	Great Oaks WWTF	McCracken	001-1	04/30/2015	E. coli	51040-1-0	Effluent Gross									1	#/100mL			#/100mL	N
KY0080845	Great Oaks WWTF	McCracken	001-1	04/30/2015	E. coli	51040-1-0	Effluent Gross											1	#/100mL	#/100mL	N
KY0080845	Great Oaks WWTF	McCracken	001-1	03/31/2015	E. coli	51040-1-0	Effluent Gross									1	#/100mL			#/100mL	N
KY0080845	Great Oaks WWTF	McCracken	001-1	03/31/2015	E. coli	51040-1-0	Effluent Gross											1	#/100mL	#/100mL	N
KY0080845	Great Oaks WWTF	McCracken	001-1	02/28/2015	E. coli	51040-1-0	Effluent Gross									1	#/100mL			#/100mL	N
KY0080845	Great Oaks WWTF	McCracken	001-1	02/28/2015	E. coli	51040-1-0	Effluent Gross											1	#/100mL	#/100mL	N
KY0080845	Great Oaks WWTF	McCracken	001-1	01/31/2015	E. coli	51040-1-0	Effluent Gross									1	#/100mL			#/100mL	N
KY0080845	Great Oaks WWTF	McCracken	001-1	01/31/2015	E. coli	51040-1-0	Effluent Gross											1	#/100mL	#/100mL	N
KY0080845	Great Oaks WWTF	McCracken	001-1	12/31/2014	E. coli	51040-1-0	Effluent Gross									1	#/100mL			#/100mL	N
KY0080845	Great Oaks WWTF	McCracken	001-1	12/31/2014	E. coli	51040-1-0	Effluent Gross											1	#/100mL	#/100mL	N
KY0080845	Great Oaks WWTF	McCracken	001-1	11/30/2014	E. coli	51040-1-0	Effluent Gross	1233								1733	#/100mL			#/100mL	Y
KY0080845	Great Oaks WWTF	McCracken	001-1	11/30/2014	E. coli	51040-1-0	Effluent Gross	622										1733	#/100mL	#/100mL	Y
KY0080845	Great Oaks WWTF	McCracken	001-1	10/31/2014	E. coli	51040-1-0	Effluent Gross									1	#/100mL			#/100mL	N
KY0080845	Great Oaks WWTF	McCracken	001-1	10/31/2014	E. coli	51040-1-0	Effluent Gross											1	#/100mL	#/100mL	N
KY0080845	Great Oaks WWTF	McCracken	001-1	09/30/2019	BOD, carbonaceous [5 day,	80082-1-0	Effluent Gross		1		1		lb/d								N
KY0080845	Great Oaks WWTF	McCracken	001-1	09/30/2019	BOD, carbonaceous [5 day,	80082-1-0	Effluent Gross									4		4		mg/L	N
KY0080845	Great Oaks WWTF	McCracken	001-1	08/31/2019	BOD, carbonaceous [5 day,	80082-1-0	Effluent Gross		1		1		lb/d								N
KY0080845	Great Oaks WWTF	McCracken	001-1	08/31/2019	BOD, carbonaceous [5 day,	80082-1-0	Effluent Gross									3		3		mg/L	N
KY0080845	Great Oaks WWTF	McCracken	001-1	07/31/2019	BOD, carbonaceous [5 day,	80082-1-0	Effluent Gross						lb/d								N
KY0080845	Great Oaks WWTF	McCracken	001-1	07/31/2019	BOD, carbonaceous [5 day,	80082-1-0	Effluent Gross													mg/L	N
KY0080845	Great Oaks WWTF	McCracken	001-1	06/30/2019	BOD, carbonaceous [5 day,	80082-1-0	Effluent Gross						lb/d								N
KY0080845	Great Oaks WWTF	McCracken	001-1	06/30/2019	BOD, carbonaceous [5 day,	80082-1-0	Effluent Gross													mg/L	N
KY0080845	Great Oaks WWTF	McCracken	001-1	05/31/2019	BOD, carbonaceous [5 day,	80082-1-0	Effluent Gross						lb/d								N
KY0080845	Great Oaks WWTF	McCracken	001-1	05/31/2019	BOD, carbonaceous [5 day,	80082-1-0	Effluent Gross													mg/L	N
KY0080845	Great Oaks WWTF	McCracken	001-1	04/30/2019	BOD, carbonaceous [5 day,	80082-1-0	Effluent Gross						lb/d								N
KY0080845	Great Oaks WWTF	McCracken	001-1	04/30/2019	BOD, carbonaceous [5 day,	80082-1-0	Effluent Gross													mg/L	N
KY0080845	Great Oaks WWTF	McCracken	001-1	03/31/2019	BOD, carbonaceous [5 day,	80082-1-0	Effluent Gross	145	14.3	lb/d			lb/d								Y
KY0080845	Great Oaks WWTF	McCracken	001-1	03/31/2019	BOD, carbonaceous [5 day,	80082-1-0	Effluent Gross	63			14.3	lb/d	lb/d								Y
KY0080845	Great Oaks WWTF	McCracken	001-1	03/31/2019	BOD, carbonaceous [5 day,	80082-1-0	Effluent Gross	390								49	mg/L			mg/L	Y
KY0080845	Great Oaks WWTF	McCracken	001-1	03/31/2019	BOD, carbonaceous [5 day,	80082-1-0	Effluent Gross	227										49	mg/L	mg/L	Y
KY0080845	Great Oaks WWTF	McCracken	001-1	02/28/2019	BOD, carbonaceous [5 day,	80082-1-0	Effluent Gross		1.459	lb/d			lb/d								N
KY0080845	Great Oaks WWTF	McCracken	001-1	02/28/2019	BOD, carbonaceous [5 day,	80082-1-0	Effluent Gross				1.459	lb/d	lb/d								N
KY0080845	Great Oaks WWTF	McCracken	001-1	02/28/2019	BOD, carbonaceous [5 day,	80082-1-0	Effluent Gross									5	mg/L			mg/L	N
KY0080845	Great Oaks WWTF	McCracken	001-1	02/28/2019	BOD, carbonaceous [5 day,	80082-1-0	Effluent Gross											5	mg/L	mg/L	N
KY0080845	Great Oaks WWTF	McCracken	001-1	01/31/2019	BOD, carbonaceous [5 day,	80082-1-0	Effluent Gross	71	10	lb/d			lb/d								Y
KY0080845	Great Oaks WWTF	McCracken	001-1	01/31/2019	BOD, carbonaceous [5 day,	80082-1-0	Effluent Gross	14			10	lb/d	lb/d								Y
KY0080845	Great Oaks WWTF	McCracken	001-1	01/31/2019	BOD, carbonaceous [5 day,	80082-1-0	Effluent Gross	300								40	mg/L			mg/L	Y
KY0080845	Great Oaks WWTF	McCracken	001-1	01/31/2019	BOD, carbonaceous [5 day,	80082-1-0	Effluent Gross	167										40	mg/L	mg/L	Y
KY0080845	Great Oaks WWTF	McCracken	001-1	12/31/2018	BOD, carbonaceous [5 day,	80082-1-0	Effluent Gross		4.962	lb/d			lb/d								N
KY0080845	Great Oaks WWTF	McCracken	001-1	12/31/2018	BOD, carbonaceous [5 day,	80082-1-0	Effluent Gross				4.962	lb/d	lb/d								N
KY0080845	Great Oaks WWTF	McCracken	001-1	12/31/2018	BOD, carbonaceous [5 day,	80082-1-0	Effluent Gross	70								17	mg/L			mg/L	Y
KY0080845	Great Oaks WWTF	McCracken	001-1	12/31/2018	BOD, carbonaceous [5 day,	80082-1-0	Effluent Gross	13										17	mg/L	mg/L	Y
KY0080845	Great Oaks WWTF	McCracken	001-1	11/30/2018	BOD, carbonaceous [5 day,	80082-1-0	Effluent Gross	40	8.173	lb/d			lb/d								Y
KY0080845	Great Oaks WWTF	McCracken	001-1	11/30/2018	BOD, carbonaceous [5 day,	80082-1-0	Effluent Gross				8.173	lb/d	lb/d								N
KY0080845	Great Oaks WWTF	McCracken	001-1	11/30/2018	BOD, carbonaceous [5 day,	80082-1-0	Effluent Gross	250								35	mg/L			mg/L	Y
KY0080845	Great Oaks WWTF	McCracken	001-1	11/30/2018	BOD, carbonaceous [5 day,	80082-1-0	Effluent Gross	133										35	mg/L	mg/L	Y
KY0080845	Great Oaks WWTF	McCracken	001-1	10/31/2018	BOD, carbonaceous [5 day,	80082-1-0	Effluent Gross		1.563	lb/d			lb/d								N
KY0080845	Great Oaks WWTF	McCracken	001-1	10/31/2018	BOD, carbonaceous [5 day,	80082-1-0	Effluent Gross				1.563	lb/d	lb/d								N
KY0080845	Great Oaks WWTF	McCracken	001-1	10/31/2018	BOD, carbonaceous [5 day,	80082-1-0	Effluent Gross									5	mg/L			mg/L	N
KY0080845	Great Oaks WWTF	McCracken	001-1	10/31/2018	BOD, carbonaceous [5 day,	80082-1-0	Effluent Gross											5	mg/L	mg/L	N
KY0080845	Great Oaks WWTF	McCracken	001-1	09/30/2018	BOD, carbonaceous [5 day,	80082-1-0	Effluent Gross		2.71	lb/d			lb/d								N
KY0080845	Great Oaks WWTF	McCracken	001-1	09/30/2018	BOD, carbonaceous [5 day,	80082-1-0	Effluent Gross				2.71	lb/d	lb/d								N
KY0080845	Great Oaks WWTF	McCracken	001-1	09/30/2018	BOD, carbonaceous [5 day,	80082-1-0	Effluent Gross									5	mg/L			mg/L	N
KY0080845	Great Oaks WWTF	McCracken	001-1	09/30/2018	BOD, carbonaceous [5 day,	80082-1-0	Effluent Gross											5	mg/L	mg/L	N
KY0080845	Great Oaks WWTF	McCracken	001-1	08/31/2018	BOD, carbonaceous [5 day,	80082-1-0	Effluent Gross		2.335	lb/d			lb/d								N
KY0080845	Great Oaks WWTF	McCracken	001-1	08/31/2018	BOD, carbonaceous [5 day,	80082-1-0	Effluent Gross				2.335	lb/d	lb/d								N
KY0080845	Great Oaks WWTF	McCracken	001-1	08/31/2018	BOD, carbonaceous [5 day,	80082-1-0	Effluent Gross									10	mg/L			mg/L	N
KY0080845	Great Oaks WWTF	McCracken	001-1	08/31/2018	BOD, carbonaceous [5 day,	80082-1-0	Effluent Gross											10	mg/L	mg/L	N
KY0080845	Great Oaks WWTF	McCracken	001-1	07/31/2018	BOD, carbonaceous [5 day,	80082-1-0	Effluent Gross	86	10.84	lb/d			lb/d								Y
KY0080845	Great Oaks WWTF	McCracken	001-1	07/31/2018	BOD, carbonaceous [5 day,	80082-1-0	Effluent Gross	24			10.84	lb/d	lb/d								Y
KY0080845	Great Oaks WWTF	McCracken	001-1	07/31/2018	BOD, carbonaceous [5 day,	80082-1-0	Effluent Gross	420								52	mg/L			mg/L	Y
KY0080845	Great Oaks WWTF	McCracken	001-1	07/31/2018	BOD, carbonaceous [5 day,	80082-1-0	Effluent Gross	247										52	mg/L	mg/L	Y
KY0080845	Great Oaks WWTF	McCracken	001-1	06/30/2018	BOD, carbonaceous [5 day,	80082-1-0	Effluent Gross		1.042	lb/d			lb/d								N
KY0080845	Great Oaks WWTF	McCracken	001-1	06/30/2018	BOD, carbonaceous [5 day,	80082-1-0	Effluent Gross				1.042	lb/d	lb/d								N
KY0080845	Great Oaks WWTF	McCracken	001-1	06/30/2018	BOD, carbonaceous [5 day,	80082-1-0	Effluent Gross									5	mg/L			mg/L	N
KY0080845	Great Oaks WWTF	McCracken	001-1	06/30/2018	BOD, carbonaceous [5 day,	80082-1-0	Effluent Gross											5	mg/L	mg/L	N
KY0080845	Great Oaks WWTF	McCracken	001-1	05/31/2018	BOD, carbonaceous [5 day,	80082-1-0	Effluent Gross		1.251	lb/d			lb/d								N
KY0080845	Great Oaks WWTF	McCracken	001-1	05/31/2018	BOD, carbonaceous [5 day,	80082-1-0	Effluent Gross				1.251	lb/d	lb/d								N
KY0080845	Great Oaks WWTF	McCracken	001-1	05/31/2018	BOD, carbonaceous [5 day,	80082-1-0	Effluent Gross									5	mg/L			mg/L	N
KY0080845	Great Oaks WWTF	McCracken	001-1	05/31/2018	BOD, carbonaceous [5 day,	80082-1-0	Effluent Gross											5	mg/L	mg/L	N
KY0080845	Great Oaks WWTF	McCracken	001-1	04/30/2018	BOD, carbonaceous [5 day,	80082-1-0	Effluent Gross						lb/d								N
KY0080845	Great Oaks WWTF	McCracken	001-1	04/30/2018	BOD, carbonaceous [5 day,	80082-1-0	Effluent Gross													mg/L	N
KY0080845	Great Oaks WWTF	McCracken	001-1	03/31/2018	BOD, carbonaceous [5 day,	80082-1-0	Effluent Gross	46	8.506	lb/d			lb/d								Y

KY0080845	Great Oaks WWTF	McCracken	001-1	03/31/2018	BOD, carbonaceous [5 day,	80082-1-0	Effluent Gross				8.506	lb/d	lb/d							N
KY0080845	Great Oaks WWTF	McCracken	001-1	03/31/2018	BOD, carbonaceous [5 day,	80082-1-0	Effluent Gross	240								34	mg/L			mg/L	Y
KY0080845	Great Oaks WWTF	McCracken	001-1	03/31/2018	BOD, carbonaceous [5 day,	80082-1-0	Effluent Gross	127										34	mg/L	mg/L	Y
KY0080845	Great Oaks WWTF	McCracken	001-1	02/28/2018	BOD, carbonaceous [5 day,	80082-1-0	Effluent Gross		2.126	lb/d			lb/d								N
KY0080845	Great Oaks WWTF	McCracken	001-1	02/28/2018	BOD, carbonaceous [5 day,	80082-1-0	Effluent Gross				2.126	lb/d	lb/d								N
KY0080845	Great Oaks WWTF	McCracken	001-1	02/28/2018	BOD, carbonaceous [5 day,	80082-1-0	Effluent Gross									5	mg/L			mg/L	N
KY0080845	Great Oaks WWTF	McCracken	001-1	02/28/2018	BOD, carbonaceous [5 day,	80082-1-0	Effluent Gross											5	mg/L	mg/L	N
KY0080845	Great Oaks WWTF	McCracken	001-1	01/31/2018	BOD, carbonaceous [5 day,	80082-1-0	Effluent Gross		1.376	lb/d			lb/d								N
KY0080845	Great Oaks WWTF	McCracken	001-1	01/31/2018	BOD, carbonaceous [5 day,	80082-1-0	Effluent Gross				1.376	lb/d	lb/d								N
KY0080845	Great Oaks WWTF	McCracken	001-1	01/31/2018	BOD, carbonaceous [5 day,	80082-1-0	Effluent Gross									5	mg/L			mg/L	N
KY0080845	Great Oaks WWTF	McCracken	001-1	01/31/2018	BOD, carbonaceous [5 day,	80082-1-0	Effluent Gross											5	mg/L	mg/L	N
KY0080845	Great Oaks WWTF	McCracken	001-1	12/31/2017	BOD, carbonaceous [5 day,	80082-1-0	Effluent Gross		1.251	lb/d			lb/d								N
KY0080845	Great Oaks WWTF	McCracken	001-1	12/31/2017	BOD, carbonaceous [5 day,	80082-1-0	Effluent Gross				1.251	lb/d	lb/d								N
KY0080845	Great Oaks WWTF	McCracken	001-1	12/31/2017	BOD, carbonaceous [5 day,	80082-1-0	Effluent Gross									5	mg/L			mg/L	N
KY0080845	Great Oaks WWTF	McCracken	001-1	12/31/2017	BOD, carbonaceous [5 day,	80082-1-0	Effluent Gross											5	mg/L	mg/L	N
KY0080845	Great Oaks WWTF	McCracken	001-1	11/30/2017	BOD, carbonaceous [5 day,	80082-1-0	Effluent Gross		1.376	lb/d			lb/d								N
KY0080845	Great Oaks WWTF	McCracken	001-1	11/30/2017	BOD, carbonaceous [5 day,	80082-1-0	Effluent Gross				1.376	lb/d	lb/d								N
KY0080845	Great Oaks WWTF	McCracken	001-1	11/30/2017	BOD, carbonaceous [5 day,	80082-1-0	Effluent Gross									5	mg/L			mg/L	N
KY0080845	Great Oaks WWTF	McCracken	001-1	11/30/2017	BOD, carbonaceous [5 day,	80082-1-0	Effluent Gross											5	mg/L	mg/L	N
KY0080845	Great Oaks WWTF	McCracken	001-1	10/31/2017	BOD, carbonaceous [5 day,	80082-1-0	Effluent Gross		1.042	lb/d			lb/d								N
KY0080845	Great Oaks WWTF	McCracken	001-1	10/31/2017	BOD, carbonaceous [5 day,	80082-1-0	Effluent Gross				1.042	lb/d	lb/d								N
KY0080845	Great Oaks WWTF	McCracken	001-1	10/31/2017	BOD, carbonaceous [5 day,	80082-1-0	Effluent Gross									5	mg/L			mg/L	N
KY0080845	Great Oaks WWTF	McCracken	001-1	10/31/2017	BOD, carbonaceous [5 day,	80082-1-0	Effluent Gross											5	mg/L	mg/L	N
KY0080845	Great Oaks WWTF	McCracken	001-1	09/30/2017	BOD, carbonaceous [5 day,	80082-1-0	Effluent Gross		1.251	lb/d			lb/d								N
KY0080845	Great Oaks WWTF	McCracken	001-1	09/30/2017	BOD, carbonaceous [5 day,	80082-1-0	Effluent Gross				1.251	lb/d	lb/d								N
KY0080845	Great Oaks WWTF	McCracken	001-1	09/30/2017	BOD, carbonaceous [5 day,	80082-1-0	Effluent Gross									5	mg/L			mg/L	N
KY0080845	Great Oaks WWTF	McCracken	001-1	09/30/2017	BOD, carbonaceous [5 day,	80082-1-0	Effluent Gross											5	mg/L	mg/L	N
KY0080845	Great Oaks WWTF	McCracken	001-1	08/31/2017	BOD, carbonaceous [5 day,	80082-1-0	Effluent Gross		1.542	lb/d			lb/d								N
KY0080845	Great Oaks WWTF	McCracken	001-1	08/31/2017	BOD, carbonaceous [5 day,	80082-1-0	Effluent Gross				1.542	lb/d	lb/d								N
KY0080845	Great Oaks WWTF	McCracken	001-1	08/31/2017	BOD, carbonaceous [5 day,	80082-1-0	Effluent Gross									5	mg/L			mg/L	N
KY0080845	Great Oaks WWTF	McCracken	001-1	08/31/2017	BOD, carbonaceous [5 day,	80082-1-0	Effluent Gross											5	mg/L	mg/L	N
KY0080845	Great Oaks WWTF	McCracken	001-1	07/31/2017	BOD, carbonaceous [5 day,	80082-1-0	Effluent Gross		1.267	lb/d			lb/d								N
KY0080845	Great Oaks WWTF	McCracken	001-1	07/31/2017	BOD, carbonaceous [5 day,	80082-1-0	Effluent Gross				1.267	lb/d	lb/d								N
KY0080845	Great Oaks WWTF	McCracken	001-1	07/31/2017	BOD, carbonaceous [5 day,	80082-1-0	Effluent Gross									7.6	mg/L			mg/L	N
KY0080845	Great Oaks WWTF	McCracken	001-1	07/31/2017	BOD, carbonaceous [5 day,	80082-1-0	Effluent Gross											7.6	mg/L	mg/L	N
KY0080845	Great Oaks WWTF	McCracken	001-1	06/30/2017	BOD, carbonaceous [5 day,	80082-1-0	Effluent Gross		1.0425	lb/d			lb/d								N
KY0080845	Great Oaks WWTF	McCracken	001-1	06/30/2017	BOD, carbonaceous [5 day,	80082-1-0	Effluent Gross				1.0425	lb/d	lb/d								N
KY0080845	Great Oaks WWTF	McCracken	001-1	06/30/2017	BOD, carbonaceous [5 day,	80082-1-0	Effluent Gross									5	mg/L			mg/L	N
KY0080845	Great Oaks WWTF	McCracken	001-1	06/30/2017	BOD, carbonaceous [5 day,	80082-1-0	Effluent Gross											5	mg/L	mg/L	N
KY0080845	Great Oaks WWTF	McCracken	001-1	05/31/2017	BOD, carbonaceous [5 day,	80082-1-0	Effluent Gross		1.251	lb/d			lb/d								N
KY0080845	Great Oaks WWTF	McCracken	001-1	05/31/2017	BOD, carbonaceous [5 day,	80082-1-0	Effluent Gross				1.251	lb/d	lb/d								N
KY0080845	Great Oaks WWTF	McCracken	001-1	05/31/2017	BOD, carbonaceous [5 day,	80082-1-0	Effluent Gross									5	mg/L			mg/L	N
KY0080845	Great Oaks WWTF	McCracken	001-1	05/31/2017	BOD, carbonaceous [5 day,	80082-1-0	Effluent Gross											5	mg/L	mg/L	N
KY0080845	Great Oaks WWTF	McCracken	001-1	04/30/2017	BOD, carbonaceous [5 day,	80082-1-0	Effluent Gross		1.5429	lb/d			lb/d								N
KY0080845	Great Oaks WWTF	McCracken	001-1	04/30/2017	BOD, carbonaceous [5 day,	80082-1-0	Effluent Gross				1.5429	lb/d	lb/d								N
KY0080845	Great Oaks WWTF	McCracken	001-1	04/30/2017	BOD, carbonaceous [5 day,	80082-1-0	Effluent Gross									5	mg/L			mg/L	N
KY0080845	Great Oaks WWTF	McCracken	001-1	04/30/2017	BOD, carbonaceous [5 day,	80082-1-0	Effluent Gross											5	mg/L	mg/L	N
KY0080845	Great Oaks WWTF	McCracken	001-1	03/31/2017	BOD, carbonaceous [5 day,	80082-1-0	Effluent Gross		1.876	lb/d			lb/d								N
KY0080845	Great Oaks WWTF	McCracken	001-1	03/31/2017	BOD, carbonaceous [5 day,	80082-1-0	Effluent Gross				1.876	lb/d	lb/d								N
KY0080845	Great Oaks WWTF	McCracken	001-1	03/31/2017	BOD, carbonaceous [5 day,	80082-1-0	Effluent Gross									5	mg/L			mg/L	N
KY0080845	Great Oaks WWTF	McCracken	001-1	03/31/2017	BOD, carbonaceous [5 day,	80082-1-0	Effluent Gross											5	mg/L	mg/L	N
KY0080845	Great Oaks WWTF	McCracken	001-1	02/28/2017	BOD, carbonaceous [5 day,	80082-1-0	Effluent Gross		1.251	lb/d			lb/d								N
KY0080845	Great Oaks WWTF	McCracken	001-1	02/28/2017	BOD, carbonaceous [5 day,	80082-1-0	Effluent Gross				1.251	lb/d	lb/d								N
KY0080845	Great Oaks WWTF	McCracken	001-1	02/28/2017	BOD, carbonaceous [5 day,	80082-1-0	Effluent Gross									5	mg/L			mg/L	N
KY0080845	Great Oaks WWTF	McCracken	001-1	02/28/2017	BOD, carbonaceous [5 day,	80082-1-0	Effluent Gross											5	mg/L	mg/L	N
KY0080845	Great Oaks WWTF	McCracken	001-1	01/31/2017	BOD, carbonaceous [5 day,	80082-1-0	Effluent Gross		1.459	lb/d			lb/d								N
KY0080845	Great Oaks WWTF	McCracken	001-1	01/31/2017	BOD, carbonaceous [5 day,	80082-1-0	Effluent Gross				1.459	lb/d	lb/d								N
KY0080845	Great Oaks WWTF	McCracken	001-1	01/31/2017	BOD, carbonaceous [5 day,	80082-1-0	Effluent Gross									5	mg/L			mg/L	N
KY0080845	Great Oaks WWTF	McCracken	001-1	12/31/2016	BOD, carbonaceous [5 day,	80082-1-0	Effluent Gross		1.125	lb/d			lb/d								N
KY0080845	Great Oaks WWTF	McCracken	001-1	12/31/2016	BOD, carbonaceous [5 day,	80082-1-0	Effluent Gross				1.125	lb/d	lb/d								N
KY0080845	Great Oaks WWTF	McCracken	001-1	12/31/2016	BOD, carbonaceous [5 day,	80082-1-0	Effluent Gross									5	mg/L			mg/L	N
KY0080845	Great Oaks WWTF	McCracken	001-1	12/31/2016	BOD, carbonaceous [5 day,	80082-1-0	Effluent Gross											5	mg/L	mg/L	N
KY0080845	Great Oaks WWTF	McCracken	001-1	11/30/2016	BOD, carbonaceous [5 day,	80082-1-0	Effluent Gross		2.085	lb/d			lb/d								N
KY0080845	Great Oaks WWTF	McCracken	001-1	11/30/2016	BOD, carbonaceous [5 day,	80082-1-0	Effluent Gross				2.085	lb/d	lb/d								N
KY0080845	Great Oaks WWTF	McCracken	001-1	11/30/2016	BOD, carbonaceous [5 day,	80082-1-0	Effluent Gross									5	mg/L			mg/L	N
KY0080845	Great Oaks WWTF	McCracken	001-1	11/30/2016	BOD, carbonaceous [5 day,	80082-1-0	Effluent Gross											5	mg/L	mg/L	N
KY0080845	Great Oaks WWTF	McCracken	001-1	10/31/2016	BOD, carbonaceous [5 day,	80082-1-0	Effluent Gross		1.459	lb/d			lb/d								N
KY0080845	Great Oaks WWTF	McCracken	001-1	10/31/2016	BOD, carbonaceous [5 day,	80082-1-0	Effluent Gross				1.459	lb/d	lb/d								N
KY0080845	Great Oaks WWTF	McCracken	001-1	10/31/2016	BOD, carbonaceous [5 day,	80082-1-0	Effluent Gross									5	mg/L			mg/L	N
KY0080845	Great Oaks WWTF	McCracken	001-1	10/31/2016	BOD, carbonaceous [5 day,	80082-1-0	Effluent Gross											5	mg/L	mg/L	N
KY0080845	Great Oaks WWTF	McCracken	001-1	09/30/2016	BOD, carbonaceous [5 day,	80082-1-0	Effluent Gross		1.459	lb/d			lb/d								N
KY0080845	Great Oaks WWTF	McCracken	001-1	09/30/2016	BOD, carbonaceous [5 day,	80082-1-0	Effluent Gross				1.459	lb/d	lb/d								N
KY0080845	Great Oaks WWTF	McCracken	001-1	09/30/2016	BOD, carbonaceous [5 day,	80082-1-0	Effluent Gross									5	mg/L			mg/L	N
KY0080845	Great Oaks WWTF	McCracken	001-1	09/30/2016	BOD, carbonaceous [5 day,	80082-1-0	Effluent Gross											5	mg/L	mg/L	N
KY0080845	Great Oaks WWTF	McCracken	001-1	08/31/2016	BOD, carbonaceous [5 day,	80082-1-0	Effluent Gross		1.042	lb/d			lb/d								N
KY0080845	Great Oaks WWTF	McCracken	001-1	08/31/2016	BOD, carbonaceous [5 day,	80082-1-0	Effluent Gross				1.042	lb/d	lb/d								N
KY0080845	Great Oaks WWTF	McCracken	001-1	08/31/2016	BOD, carbonaceous [5 day,	80082-1-0	Effluent Gross									5	mg/L			mg/L	N
KY0080845	Great Oaks WWTF	McCracken	001-1	08/31/2016	BOD, carbonaceous [5 day,	80082-1-0	Effluent Gross											5	mg/L	mg/L	N
KY0080845	Great Oaks WWTF	McCracken	001-1	07/31/2016	BOD, carbonaceous [5 day,	80082-1-0	Effluent Gross		2.293	lb/d			lb/d								N
KY0080845	Great Oaks WWTF	McCracken	001-1	07/31/2016	BOD, carbonaceous [5 day,	80082-1-0	Effluent Gross				2.293	lb/d	lb/d								N
KY0080845	Great Oaks WWTF	McCracken	001-1	07/31/2016	BOD, carbonaceous [5 day,	80082-1-0	Effluent Gross									5	mg/L			mg/L	N
KY0080845	Great Oaks WWTF	McCracken	001-1	07/31/2016	BOD, carbonaceous [5 day,	80082-1-0	Effluent Gross											5	mg/L	mg/L	N
KY0080845	Great Oaks WWTF	McCracken	001-1	06/30/2016	BOD, carbonaceous [5 day,	80082-1-0	Effluent Gross		1.459	lb/d			lb/d								N
KY0080845	Great Oaks WWTF	McCracken	001-1	06/30/2016	BOD, carbonaceous [5 day,	80082-1-0	Effluent Gross				1.459	lb/d	lb/d								N
KY0080845	Great Oaks WWTF	McCracken	001-1	06/30/2016	BOD, carbonaceous [5 day,	80082-1-0	Effluent Gross									5	mg/L			mg/L	N
KY0080845	Great Oaks WWTF	McCracken	001-1	06/30/2016	BOD, carbonaceous [5 day,	80082-1-0	Effluent Gross											5	mg/L	mg/L	N
KY0080845	Great Oaks WWTF	McCracken	001-1	05/31/2016	BOD, carbonaceous [5 day,	80082-1-0	Effluent Gross		1.701	lb/d			lb/d								N
KY0080845	Great Oaks WWTF	McCracken	001-1	05/31/2016	BOD, carbonaceous [5 day,	80082-1-0	Effluent Gross				1.701	lb/d	lb/d								N
KY0080845	Great Oaks WWTF	McCracken	001-1	05/31/2016	BOD, carbonaceous [5 day,	80082-1-0	Effluent Gross									5.1	mg/L			mg/L	N
KY0080845	Great Oaks WWTF	McCracken	001-1	05/31/2016	BOD, carbonaceous [5 day,	80082-1-0	Effluent Gross											5.1	mg/L	mg/L	N
KY0080845	Great Oaks WWTF	McCracken	001-1	04/30/2016	BOD, carbonaceous [5 day,	80082-1-0	Effluent Gross		2.085	lb/d			lb/d								N
KY0080845	Great Oaks WWTF	McCracken	001-1	04/30/2016	BOD, carbonaceous [5 day,	80082-1-0	Effluent Gross				2.085	lb/d	lb/d								N
KY0080845	Great Oaks WWTF	McCracken	001-1	04/30/2016	BOD, carbonaceous [5 day,	80082-1-0	Effluent Gross									5	mg/L			mg/L	N
KY0080845	Great Oaks WWTF	McCracken	001-1	04/30/2016	BOD, carbonaceous [5 day,	80082-1-0	Effluent Gross											5	mg/L	mg/L	N
KY0080845	Great Oaks WWTF	McCracken	001-1	03/31/2016	BOD, carbonaceous [5 day,	80082-1-0	Effluent Gross		2.085	lb/d			lb/d								N
KY0080845	Great Oaks WWTF	McCracken	001-1	03/31/2016	BOD, carbonaceous [5 day,	80082-1-0	Effluent Gross				2.085	lb/d	lb/d								N
KY0080845	Great Oaks WWTF	McCracken	001-1	03/31/2016	BOD, carbonaceous [5 day,	80082-1-0	Effluent Gross									5	mg/L			mg/L	N
KY0080845	Great Oaks WWTF	McCracken	001-1	03/31/2016	BOD, carbonaceous [5 day,	80082-1-0	Effluent Gross											5	mg/L	mg/L	N
KY0080845	Great Oaks WWTF	McCracken	001-1	02/29/2016	BOD, carbonaceous [5 day,	80082-1-0	Effluent Gross		5.671	lb/d			lb/d								N
KY0080845	Great Oaks WWTF	McCracken	001-1	02/29/2016	BOD, carbonaceous [5 day,	80082-1-0	Effluent Gross				5.671	lb/d	lb/d								N
KY0080845	Great Oaks WWTF	McCracken	001-1	02/29/2016	BOD, carbonaceous [5 day,	80082-1-0	Effluent Gross	70								17	mg/L			mg/L	Y
KY0080845	Great Oaks WWTF	McCracken	001-1	02/29/2016	BOD, carbonaceous [5 day,	80082-1-0	Effluent Gross	13										17	mg/L	mg/L	Y
KY0080845	Great Oaks WWTF	McCracken	001-1	01/31/2016	BOD, carbonaceous [5 day,	80082-1-0	Effluent Gross		1.042	lb/d			lb/d								N
KY0080845	Great Oaks WWTF	McCracken	001-1	01/31/2016	BOD, carbonaceous [5 day,	80082-1-0	Effluent Gross				1.042	lb/d	lb/d								N
KY0080845	Great Oaks WWTF	McCracken	001-1	01/31/2016	BOD, carbonaceous [5 day,	80082-1-0	Effluent Gross									5	mg/L			mg/L	N
KY0080845	Great Oaks WWTF	McCracken	001-1	01/31/2016	BOD, carbonaceous [5 day,	80082-1-0	Effluent Gross											5	mg/L	mg/L	N
KY0080845	Great Oaks WWTF	McCracken	001-1	12/31/2015	BOD, carbonaceous [5 day,	80082-1-0	Effluent Gross		1.668	lb/d			lb/d								N
KY0080845	Great Oaks WWTF	McCracken	001-1	12/31/2015	BOD, carbonaceous [5 day,	80082-1-0	Effluent Gross				1.668	lb/d	lb/d								N
KY0080845	Great Oaks WWTF	McCracken	001-1	12/31/2015	BOD, carbonaceous [5 day,	80082-1-0	Effluent Gross									5	mg/L			mg/L	N
KY0080845	Great Oaks WWTF	McCracken	001-1	12/31/2015	BOD, carbonaceous [5 day,	80082-1-0	Effluent Gross											5	mg/L	mg/L	N
KY0080845	Great Oaks WWTF	McCracken	001-1	11/30/2015	BOD, carbonaceous [5 day,	80082-1-0	Effluent Gross		3.627	lb/d			lb/d								N
KY0080845	Great Oaks WWTF	McCracken	001-1	11/30/2015	BOD, carbonaceous [5 day,	80082-1-0	Effluent Gross				3.627	lb/d	lb/d								N
KY0080845	Great Oaks WWTF	McCracken	001-1	11/30/2015	BOD, carbonaceous [5 day,	80082-1-0	Effluent Gross	10								11	mg/L			mg/L	Y

KY0080845	Great Oaks WWTF	McCracken	001-1	11/30/2015	BOD, carbonaceous [5 day,	80082-1-0	Effluent Gross											11	mg/L	mg/L	N
KY0080845	Great Oaks WWTF	McCracken	001-1	10/31/2015	BOD, carbonaceous [5 day,	80082-1-0	Effluent Gross		1.751	lb/d			lb/d								N
KY0080845	Great Oaks WWTF	McCracken	001-1	10/31/2015	BOD, carbonaceous [5 day,	80082-1-0	Effluent Gross				1.751	lb/d	lb/d								N
KY0080845	Great Oaks WWTF	McCracken	001-1	10/31/2015	BOD, carbonaceous [5 day,	80082-1-0	Effluent Gross									5	mg/L			mg/L	N
KY0080845	Great Oaks WWTF	McCracken	001-1	10/31/2015	BOD, carbonaceous [5 day,	80082-1-0	Effluent Gross											5	mg/L	mg/L	N
KY0080845	Great Oaks WWTF	McCracken	001-1	09/30/2015	BOD, carbonaceous [5 day,	80082-1-0	Effluent Gross		2.1684	lb/d			lb/d								N
KY0080845	Great Oaks WWTF	McCracken	001-1	09/30/2015	BOD, carbonaceous [5 day,	80082-1-0	Effluent Gross				2.1684	lb/d	lb/d								N
KY0080845	Great Oaks WWTF	McCracken	001-1	09/30/2015	BOD, carbonaceous [5 day,	80082-1-0	Effluent Gross									5	mg/L			mg/L	N
KY0080845	Great Oaks WWTF	McCracken	001-1	09/30/2015	BOD, carbonaceous [5 day,	80082-1-0	Effluent Gross											5	mg/L	mg/L	N
KY0080845	Great Oaks WWTF	McCracken	001-1	08/31/2015	BOD, carbonaceous [5 day,	80082-1-0	Effluent Gross		1.334	lb/d			lb/d								N
KY0080845	Great Oaks WWTF	McCracken	001-1	08/31/2015	BOD, carbonaceous [5 day,	80082-1-0	Effluent Gross				1.334	lb/d	lb/d								N
KY0080845	Great Oaks WWTF	McCracken	001-1	08/31/2015	BOD, carbonaceous [5 day,	80082-1-0	Effluent Gross									5	mg/L			mg/L	N
KY0080845	Great Oaks WWTF	McCracken	001-1	08/31/2015	BOD, carbonaceous [5 day,	80082-1-0	Effluent Gross											5	mg/L	mg/L	N
KY0080845	Great Oaks WWTF	McCracken	001-1	07/31/2015	BOD, carbonaceous [5 day,	80082-1-0	Effluent Gross		1.251	lb/d			lb/d								N
KY0080845	Great Oaks WWTF	McCracken	001-1	07/31/2015	BOD, carbonaceous [5 day,	80082-1-0	Effluent Gross				1.251	lb/d	lb/d								N
KY0080845	Great Oaks WWTF	McCracken	001-1	07/31/2015	BOD, carbonaceous [5 day,	80082-1-0	Effluent Gross									5	mg/L			mg/L	N
KY0080845	Great Oaks WWTF	McCracken	001-1	07/31/2015	BOD, carbonaceous [5 day,	80082-1-0	Effluent Gross											5	mg/L	mg/L	N
KY0080845	Great Oaks WWTF	McCracken	001-1	06/30/2015	BOD, carbonaceous [5 day,	80082-1-0	Effluent Gross		1.459	lb/d			lb/d								N
KY0080845	Great Oaks WWTF	McCracken	001-1	06/30/2015	BOD, carbonaceous [5 day,	80082-1-0	Effluent Gross				1.459	lb/d	lb/d								N
KY0080845	Great Oaks WWTF	McCracken	001-1	06/30/2015	BOD, carbonaceous [5 day,	80082-1-0	Effluent Gross									5	mg/L			mg/L	N
KY0080845	Great Oaks WWTF	McCracken	001-1	06/30/2015	BOD, carbonaceous [5 day,	80082-1-0	Effluent Gross											5	mg/L	mg/L	N
KY0080845	Great Oaks WWTF	McCracken	001-1	05/31/2015	BOD, carbonaceous [5 day,	80082-1-0	Effluent Gross	29	7.506	lb/d			lb/d								Y
KY0080845	Great Oaks WWTF	McCracken	001-1	05/31/2015	BOD, carbonaceous [5 day,	80082-1-0	Effluent Gross				7.506	lb/d	lb/d								N
KY0080845	Great Oaks WWTF	McCracken	001-1	05/31/2015	BOD, carbonaceous [5 day,	80082-1-0	Effluent Gross	400								50	mg/L			mg/L	Y
KY0080845	Great Oaks WWTF	McCracken	001-1	05/31/2015	BOD, carbonaceous [5 day,	80082-1-0	Effluent Gross	233										50	mg/L	mg/L	Y
KY0080845	Great Oaks WWTF	McCracken	001-1	04/30/2015	BOD, carbonaceous [5 day,	80082-1-0	Effluent Gross		1.668	lb/d			lb/d								N
KY0080845	Great Oaks WWTF	McCracken	001-1	04/30/2015	BOD, carbonaceous [5 day,	80082-1-0	Effluent Gross				1.668	lb/d	lb/d								N
KY0080845	Great Oaks WWTF	McCracken	001-1	04/30/2015	BOD, carbonaceous [5 day,	80082-1-0	Effluent Gross									5	mg/L			mg/L	N
KY0080845	Great Oaks WWTF	McCracken	001-1	04/30/2015	BOD, carbonaceous [5 day,	80082-1-0	Effluent Gross											5	mg/L	mg/L	N
KY0080845	Great Oaks WWTF	McCracken	001-1	03/31/2015	BOD, carbonaceous [5 day,	80082-1-0	Effluent Gross		1.751	lb/d			lb/d								N
KY0080845	Great Oaks WWTF	McCracken	001-1	03/31/2015	BOD, carbonaceous [5 day,	80082-1-0	Effluent Gross				1.751	lb/d	lb/d								N
KY0080845	Great Oaks WWTF	McCracken	001-1	03/31/2015	BOD, carbonaceous [5 day,	80082-1-0	Effluent Gross									5	mg/L			mg/L	N
KY0080845	Great Oaks WWTF	McCracken	001-1	03/31/2015	BOD, carbonaceous [5 day,	80082-1-0	Effluent Gross											5	mg/L	mg/L	N
KY0080845	Great Oaks WWTF	McCracken	001-1	02/28/2015	BOD, carbonaceous [5 day,	80082-1-0	Effluent Gross		1.459	lb/d			lb/d								N
KY0080845	Great Oaks WWTF	McCracken	001-1	02/28/2015	BOD, carbonaceous [5 day,	80082-1-0	Effluent Gross				1.459	lb/d	lb/d								N
KY0080845	Great Oaks WWTF	McCracken	001-1	02/28/2015	BOD, carbonaceous [5 day,	80082-1-0	Effluent Gross									5	mg/L			mg/L	N
KY0080845	Great Oaks WWTF	McCracken	001-1	02/28/2015	BOD, carbonaceous [5 day,	80082-1-0	Effluent Gross											5	mg/L	mg/L	N
KY0080845	Great Oaks WWTF	McCracken	001-1	01/31/2015	BOD, carbonaceous [5 day,	80082-1-0	Effluent Gross		1.709	lb/d			lb/d								N
KY0080845	Great Oaks WWTF	McCracken	001-1	01/31/2015	BOD, carbonaceous [5 day,	80082-1-0	Effluent Gross				1.709	lb/d	lb/d								N
KY0080845	Great Oaks WWTF	McCracken	001-1	01/31/2015	BOD, carbonaceous [5 day,	80082-1-0	Effluent Gross									5	mg/L			mg/L	N
KY0080845	Great Oaks WWTF	McCracken	001-1	01/31/2015	BOD, carbonaceous [5 day,	80082-1-0	Effluent Gross											5	mg/L	mg/L	N
KY0080845	Great Oaks WWTF	McCracken	001-1	12/31/2014	BOD, carbonaceous [5 day,	80082-1-0	Effluent Gross		1.751	lb/d			lb/d								N
KY0080845	Great Oaks WWTF	McCracken	001-1	12/31/2014	BOD, carbonaceous [5 day,	80082-1-0	Effluent Gross				1.751	lb/d	lb/d								N
KY0080845	Great Oaks WWTF	McCracken	001-1	12/31/2014	BOD, carbonaceous [5 day,	80082-1-0	Effluent Gross									5	mg/L			mg/L	N
KY0080845	Great Oaks WWTF	McCracken	001-1	12/31/2014	BOD, carbonaceous [5 day,	80082-1-0	Effluent Gross											5	mg/L	mg/L	N
KY0080845	Great Oaks WWTF	McCracken	001-1	11/30/2014	BOD, carbonaceous [5 day,	80082-1-0	Effluent Gross		1.459	lb/d			lb/d								N
KY0080845	Great Oaks WWTF	McCracken	001-1	11/30/2014	BOD, carbonaceous [5 day,	80082-1-0	Effluent Gross				1.459	lb/d	lb/d								N
KY0080845	Great Oaks WWTF	McCracken	001-1	11/30/2014	BOD, carbonaceous [5 day,	80082-1-0	Effluent Gross									5	mg/L			mg/L	N
KY0080845	Great Oaks WWTF	McCracken	001-1	11/30/2014	BOD, carbonaceous [5 day,	80082-1-0	Effluent Gross											5	mg/L	mg/L	N
KY0080845	Great Oaks WWTF	McCracken	001-1	10/31/2014	BOD, carbonaceous [5 day,	80082-1-0	Effluent Gross		1.3344	lb/d			lb/d								N
KY0080845	Great Oaks WWTF	McCracken	001-1	10/31/2014	BOD, carbonaceous [5 day,	80082-1-0	Effluent Gross				1.3344	lb/d	lb/d								N
KY0080845	Great Oaks WWTF	McCracken	001-1	10/31/2014	BOD, carbonaceous [5 day,	80082-1-0	Effluent Gross									5	mg/L			mg/L	N
KY0080845	Great Oaks WWTF	McCracken	001-1	10/31/2014	BOD, carbonaceous [5 day,	80082-1-0	Effluent Gross											5	mg/L	mg/L	N

Non-Receipt Vio. Exists	DMR Received Date
N	9/30/2019
N	9/11/2019
Y	
Y	
Y	
Y	
N	5/28/2019
N	3/27/2019
N	2/27/2019
N	2/27/2019
N	12/31/2018
N	12/4/2018
N	11/5/2018
N	10/1/2018
N	8/28/2018
N	8/8/2018
N	6/26/2018
Y	
N	5/28/2018
N	3/26/2018
N	2/28/2018
N	1/11/2018
N	12/20/2017
N	11/28/2017
N	10/28/2017
N	9/27/2017
N	8/28/2017
N	7/26/2017
N	7/26/2017
Y	7/26/2017
N	4/28/2017
N	3/28/2017
Y	8/15/2017
N	1/16/2017
N	1/16/2017
Y	1/16/2017
N	10/29/2016
N	9/28/2016
N	8/27/2016
N	7/26/2016
N	6/28/2016
N	5/24/2016
N	4/28/2016
N	3/29/2016
N	2/10/2016
N	1/28/2016
N	12/28/2015
N	11/28/2015
N	10/28/2015
N	9/26/2015
N	8/13/2015
N	8/6/2015
N	6/26/2015
N	5/28/2015
N	4/12/2015
N	3/26/2015
N	2/18/2015
N	1/27/2015
N	12/26/2014
N	11/28/2014
N	9/30/2019
N	9/11/2019
Y	
Y	
Y	
Y	
N	5/28/2019
N	5/28/2019
N	3/27/2019
N	3/27/2019
N	2/27/2019
N	2/27/2019
N	2/27/2019
N	2/27/2019
N	12/31/2018
N	12/31/2018
N	12/4/2018
N	12/4/2018
N	11/5/2018
N	11/5/2018
N	10/1/2018
N	10/1/2018
N	8/28/2018
N	8/28/2018
N	8/8/2018
N	8/8/2018
N	6/26/2018
N	6/26/2018
Y	
N	5/28/2018
N	5/28/2018
N	3/26/2018
N	3/26/2018
N	2/28/2018
N	2/28/2018
N	1/11/2018
N	1/11/2018
N	12/20/2017
N	12/20/2017
N	11/28/2017
N	11/28/2017
N	10/28/2017
N	10/28/2017
N	9/27/2017
N	9/27/2017
N	8/28/2017
N	8/28/2017
N	7/26/2017
N	7/26/2017
N	7/26/2017
N	7/26/2017

Y	7/26/2017
Y	7/26/2017
N	4/28/2017
N	4/28/2017
N	3/28/2017
N	3/28/2017
Y	8/15/2017
Y	8/15/2017
N	1/16/2017
N	1/16/2017
N	1/16/2017
N	1/16/2017
Y	1/16/2017
Y	1/16/2017
N	10/29/2016
N	10/29/2016
N	9/28/2016
N	9/28/2016
N	8/27/2016
N	8/27/2016
N	7/26/2016
N	7/26/2016
N	6/28/2016
N	6/28/2016
N	5/24/2016
N	5/24/2016
N	4/28/2016
N	4/28/2016
N	3/29/2016
N	3/29/2016
N	2/10/2016
N	2/10/2016
N	1/28/2016
N	1/28/2016
N	12/28/2015
N	12/28/2015
N	11/28/2015
N	11/28/2015
N	10/28/2015
N	10/28/2015
N	9/26/2015
N	9/26/2015
N	8/13/2015
N	8/13/2015
N	8/6/2015
N	8/6/2015
N	6/26/2015
N	6/26/2015
N	5/28/2015
N	5/28/2015
N	4/12/2015
N	4/12/2015
N	3/26/2015
N	3/26/2015
N	2/18/2015
N	2/18/2015
N	1/27/2015
N	1/27/2015
N	12/26/2014
N	12/26/2014
N	11/28/2014
N	11/28/2014
N	9/30/2019
N	9/30/2019
N	9/11/2019
N	9/11/2019
Y	
Y	
Y	
Y	
Y	
Y	
Y	
Y	
N	5/28/2019
N	5/28/2019
N	5/28/2019
N	5/28/2019
N	3/27/2019
N	3/27/2019
N	3/27/2019
N	3/27/2019
N	2/27/2019
N	2/27/2019
N	2/27/2019
N	2/27/2019
N	2/27/2019
N	2/27/2019
N	2/27/2019
N	2/27/2019
N	12/31/2018
N	12/31/2018
N	12/31/2018
N	12/31/2018
N	12/4/2018
N	12/4/2018
N	12/4/2018
N	12/4/2018
N	11/5/2018
N	11/5/2018
N	11/5/2018
N	11/5/2018
N	10/1/2018
N	10/1/2018
N	10/1/2018
N	10/1/2018
N	8/28/2018
N	8/28/2018
N	8/28/2018
N	8/28/2018
N	8/8/2018
N	8/8/2018
N	8/8/2018
N	8/8/2018

N	6/26/2018
N	6/26/2018
N	6/26/2018
N	6/26/2018
Y	
Y	
N	5/28/2018
N	5/28/2018
N	5/28/2018
N	5/28/2018
N	3/26/2018
N	3/26/2018
N	3/26/2018
N	3/26/2018
N	2/28/2018
N	2/28/2018
N	2/28/2018
N	2/28/2018
N	1/11/2018
N	1/11/2018
N	1/11/2018
N	1/11/2018
N	12/20/2017
N	12/20/2017
N	12/20/2017
N	12/20/2017
N	11/28/2017
N	11/28/2017
N	11/28/2017
N	11/28/2017
N	10/28/2017
N	10/28/2017
N	10/28/2017
N	10/28/2017
N	9/27/2017
N	9/27/2017
N	9/27/2017
N	9/27/2017
N	8/28/2017
N	8/28/2017
N	8/28/2017
N	8/28/2017
N	7/26/2017
N	7/26/2017
N	7/26/2017
N	7/26/2017
N	7/26/2017
N	7/26/2017
N	7/26/2017
N	7/26/2017
Y	7/26/2017
Y	7/26/2017
Y	7/26/2017
Y	7/26/2017
N	4/28/2017
N	4/28/2017
N	4/28/2017
N	4/28/2017
N	3/28/2017
N	4/28/2017
N	4/28/2017
N	4/28/2017
N	3/28/2017
N	3/28/2017
N	3/28/2017
N	3/28/2017
Y	8/15/2017
Y	8/15/2017
Y	8/15/2017
Y	8/15/2017
N	1/16/2017
N	1/16/2017
N	1/16/2017
N	1/16/2017
N	1/16/2017
N	1/16/2017
N	1/16/2017
N	1/16/2017
N	1/16/2017
Y	1/16/2017
Y	1/16/2017
Y	1/16/2017
Y	1/16/2017
N	10/29/2016
N	10/29/2016
N	10/29/2016
N	10/29/2016
N	9/28/2016
N	9/28/2016
N	9/28/2016
N	9/28/2016
N	8/27/2016
N	8/27/2016
N	8/27/2016
N	8/27/2016
N	7/26/2016
N	7/26/2016
N	7/26/2016
N	7/26/2016
N	6/28/2016
N	6/28/2016
N	6/28/2016
N	6/28/2016
N	5/24/2016
N	5/24/2016
N	5/24/2016
N	5/24/2016
N	4/28/2016
N	4/28/2016
N	4/28/2016
N	4/28/2016
N	3/29/2016
N	3/29/2016
N	3/29/2016
N	3/29/2016
N	2/10/2016
N	2/10/2016
N	2/10/2016
N	2/10/2016

N	1/28/2016
N	1/28/2016
N	1/28/2016
N	1/28/2016
N	12/28/2015
N	12/28/2015
N	12/28/2015
N	12/28/2015
N	11/28/2015
N	11/28/2015
N	11/28/2015
N	11/28/2015
N	10/28/2015
N	10/28/2015
N	10/28/2015
N	10/28/2015
N	9/26/2015
N	9/26/2015
N	9/26/2015
N	9/26/2015
N	8/13/2015
N	8/13/2015
N	8/13/2015
N	8/13/2015
N	8/6/2015
N	8/6/2015
N	8/6/2015
N	8/6/2015
N	6/26/2015
N	6/26/2015
N	6/26/2015
N	6/26/2015
N	5/28/2015
N	5/28/2015
N	5/28/2015
N	5/28/2015
N	4/12/2015
N	4/12/2015
N	4/12/2015
N	4/12/2015
N	3/26/2015
N	3/26/2015
N	3/26/2015
N	3/26/2015
N	2/18/2015
N	2/18/2015
N	2/18/2015
N	2/18/2015
N	1/27/2015
N	1/27/2015
N	1/27/2015
N	1/27/2015
N	12/26/2014
N	12/26/2014
N	12/26/2014
N	12/26/2014
N	11/28/2014
N	11/28/2014
N	11/28/2014
N	11/28/2014
N	11/28/2014
N	11/28/2014
N	9/30/2019
N	9/30/2019
N	9/11/2019
N	9/11/2019
Y	
Y	
Y	
Y	
Y	
Y	
N	12/4/2018
N	12/4/2018
N	12/4/2018
N	12/4/2018
N	11/5/2018
N	11/5/2018
N	11/5/2018
N	11/5/2018
N	10/1/2018
N	10/1/2018
N	10/1/2018
N	10/1/2018
N	8/28/2018
N	8/28/2018
N	8/28/2018
N	8/28/2018
N	8/8/2018
N	8/8/2018
N	8/8/2018
N	8/8/2018
N	6/26/2018
N	6/26/2018
N	6/26/2018
N	6/26/2018
N	11/28/2017
N	11/28/2017
N	11/28/2017
N	11/28/2017
N	10/28/2017
N	10/28/2017
N	10/28/2017
N	10/28/2017
N	9/27/2017
N	9/27/2017
N	9/27/2017
N	9/27/2017
N	8/28/2017
N	8/28/2017
N	8/28/2017
N	8/28/2017
N	7/26/2017
N	7/26/2017
N	7/26/2017
N	7/26/2017

N	7/26/2017
N	7/26/2017
N	7/26/2017
N	7/26/2017
Y	1/16/2017
Y	1/16/2017
Y	1/16/2017
Y	1/16/2017
N	10/29/2016
N	10/29/2016
N	10/29/2016
N	10/29/2016
N	9/28/2016
N	9/28/2016
N	9/28/2016
N	9/28/2016
N	8/27/2016
N	8/27/2016
N	8/27/2016
N	8/27/2016
N	7/26/2016
N	7/26/2016
N	7/26/2016
N	7/26/2016
N	6/28/2016
N	6/28/2016
N	6/28/2016
N	6/28/2016
N	11/28/2015
N	11/28/2015
N	11/28/2015
N	11/28/2015
N	10/28/2015
N	10/28/2015
N	10/28/2015
N	10/28/2015
N	9/26/2015
N	9/26/2015
N	9/26/2015
N	9/26/2015
N	8/13/2015
N	8/13/2015
N	8/13/2015
N	8/13/2015
N	8/6/2015
N	8/6/2015
N	8/6/2015
N	8/6/2015
N	6/26/2015
N	6/26/2015
N	6/26/2015
N	6/26/2015
N	11/28/2014
N	11/28/2014
N	11/28/2014
N	11/28/2014
Y	
Y	
N	5/28/2019
N	5/28/2019
N	5/28/2019
N	5/28/2019
N	3/27/2019
N	3/27/2019
N	3/27/2019
N	3/27/2019
N	2/27/2019
N	2/27/2019
N	2/27/2019
N	2/27/2019
N	2/27/2019
N	2/27/2019
N	2/27/2019
N	2/27/2019
N	12/31/2018
N	12/31/2018
N	12/31/2018
N	12/31/2018
Y	
Y	
N	5/28/2018
N	5/28/2018
N	5/28/2018
N	5/28/2018
N	3/26/2018
N	3/26/2018
N	3/26/2018
N	3/26/2018
N	2/28/2018
N	2/28/2018
N	2/28/2018
N	2/28/2018
N	1/11/2018
N	1/11/2018
N	1/11/2018
N	1/11/2018
N	12/20/2017
N	12/20/2017
N	12/20/2017
N	12/20/2017
Y	7/26/2017
Y	7/26/2017
Y	7/26/2017
Y	7/26/2017
N	4/28/2017
N	4/28/2017
N	4/28/2017
N	4/28/2017
N	3/28/2017
N	3/28/2017
N	3/28/2017
N	3/28/2017
Y	8/15/2017
Y	8/15/2017

Y	8/15/2017
Y	8/15/2017
N	1/16/2017
N	1/16/2017
N	1/16/2017
N	1/16/2017
N	1/16/2017
N	1/16/2017
N	1/16/2017
N	1/16/2017
N	5/24/2016
N	5/24/2016
N	5/24/2016
N	5/24/2016
N	4/28/2016
N	4/28/2016
N	4/28/2016
N	4/28/2016
N	3/29/2016
N	3/29/2016
N	3/29/2016
N	3/29/2016
N	2/10/2016
N	2/10/2016
N	2/10/2016
N	2/10/2016
N	1/28/2016
N	1/28/2016
N	1/28/2016
N	1/28/2016
N	12/28/2015
N	12/28/2015
N	12/28/2015
N	12/28/2015
N	5/28/2015
N	5/28/2015
N	5/28/2015
N	5/28/2015
N	4/12/2015
N	4/12/2015
N	4/12/2015
N	4/12/2015
N	3/26/2015
N	3/26/2015
N	3/26/2015
N	3/26/2015
N	2/18/2015
N	2/18/2015
N	2/18/2015
N	2/18/2015
N	1/27/2015
N	1/27/2015
N	1/27/2015
N	1/27/2015
N	12/26/2014
N	12/26/2014
N	12/26/2014
N	12/26/2014
N	12/26/2014
N	12/26/2014
N	9/30/2019
N	9/11/2019
Y	
Y	
Y	
Y	
N	5/28/2019
N	5/28/2019
N	3/27/2019
N	3/27/2019
N	2/27/2019
N	2/27/2019
N	2/27/2019
N	2/27/2019
N	12/31/2018
N	12/31/2018
N	12/4/2018
N	12/4/2018
N	11/5/2018
N	11/5/2018
N	10/1/2018
N	10/1/2018
N	8/28/2018
N	8/28/2018
N	8/8/2018
N	8/8/2018
N	6/26/2018
N	6/26/2018
Y	
N	5/28/2018
N	5/28/2018
N	3/26/2018
N	3/26/2018
N	2/28/2018
N	2/28/2018
N	1/11/2018
N	1/11/2018
N	12/20/2017
N	12/20/2017
N	11/28/2017
N	11/28/2017
N	10/28/2017
N	10/28/2017
N	9/27/2017
N	9/27/2017
N	8/28/2017
N	8/28/2017
N	7/26/2017
N	7/26/2017
N	7/26/2017
N	7/26/2017
Y	7/26/2017
Y	7/26/2017
N	4/28/2017
N	4/28/2017
N	3/28/2017

N	3/28/2017
Y	8/15/2017
Y	8/15/2017
N	1/16/2017
N	1/16/2017
N	1/16/2017
N	1/16/2017
Y	1/16/2017
Y	1/16/2017
N	10/29/2016
N	10/29/2016
N	9/28/2016
N	9/28/2016
N	8/27/2016
N	8/27/2016
N	7/26/2016
N	7/26/2016
N	6/28/2016
N	6/28/2016
N	5/24/2016
N	5/24/2016
N	4/28/2016
N	4/28/2016
N	3/29/2016
N	3/29/2016
N	2/10/2016
N	2/10/2016
N	1/28/2016
N	1/28/2016
N	12/28/2015
N	12/28/2015
N	11/28/2015
N	11/28/2015
N	10/28/2015
N	10/28/2015
N	9/26/2015
N	9/26/2015
N	8/13/2015
N	8/13/2015
N	8/6/2015
N	8/6/2015
N	6/26/2015
N	6/26/2015
N	5/28/2015
N	5/28/2015
N	4/12/2015
N	4/12/2015
N	3/26/2015
N	3/26/2015
N	2/18/2015
N	2/18/2015
N	1/27/2015
N	1/27/2015
N	12/26/2014
N	12/26/2014
N	11/28/2014
N	11/28/2014
N	9/30/2019
N	9/11/2019
Y	
Y	
Y	
Y	
N	5/28/2019
N	5/28/2019
N	3/27/2019
N	3/27/2019
N	2/27/2019
N	2/27/2019
N	2/27/2019
N	2/27/2019
N	12/31/2018
N	12/31/2018
N	12/4/2018
N	12/4/2018
N	11/5/2018
N	11/5/2018
N	10/1/2018
N	10/1/2018
N	8/28/2018
N	8/28/2018
N	8/8/2018
N	8/8/2018
N	6/26/2018
N	6/26/2018
Y	
N	5/28/2018
N	5/28/2018
N	3/26/2018
N	3/26/2018
N	2/28/2018
N	2/28/2018
N	1/11/2018
N	1/11/2018
N	12/20/2017
N	12/20/2017
N	11/28/2017
N	11/28/2017
N	10/28/2017
N	10/28/2017
N	9/27/2017
N	9/27/2017
N	8/28/2017
N	8/28/2017
N	7/26/2017
N	7/26/2017
N	7/26/2017
N	7/26/2017
Y	7/26/2017
Y	7/26/2017
N	4/28/2017
N	4/28/2017
N	3/28/2017
N	3/28/2017

Y	8/15/2017
Y	8/15/2017
N	1/16/2017
N	1/16/2017
N	1/16/2017
N	1/16/2017
Y	1/16/2017
Y	1/16/2017
N	10/29/2016
N	10/29/2016
N	9/28/2016
N	9/28/2016
N	8/27/2016
N	8/27/2016
N	7/26/2016
N	7/26/2016
N	6/28/2016
N	6/28/2016
N	5/24/2016
N	5/24/2016
N	4/28/2016
N	4/28/2016
N	3/29/2016
N	3/29/2016
N	2/10/2016
N	2/10/2016
N	1/28/2016
N	1/28/2016
N	12/28/2015
N	12/28/2015
N	11/28/2015
N	11/28/2015
N	10/28/2015
N	10/28/2015
N	9/26/2015
N	9/26/2015
N	8/13/2015
N	8/13/2015
N	8/6/2015
N	8/6/2015
N	6/26/2015
N	6/26/2015
N	5/28/2015
N	5/28/2015
N	4/12/2015
N	4/12/2015
N	3/26/2015
N	3/26/2015
N	2/18/2015
N	2/18/2015
N	1/27/2015
N	1/27/2015
N	12/26/2014
N	12/26/2014
N	11/28/2014
N	11/28/2014
N	9/30/2019
N	9/11/2019
Y	
Y	
Y	
Y	
N	5/28/2019
N	5/28/2019
N	3/27/2019
N	3/27/2019
N	2/27/2019
N	2/27/2019
N	2/27/2019
N	2/27/2019
N	12/31/2018
N	12/31/2018
N	12/4/2018
N	12/4/2018
N	11/5/2018
N	11/5/2018
N	10/1/2018
N	10/1/2018
N	8/28/2018
N	8/28/2018
N	8/8/2018
N	8/8/2018
N	6/26/2018
N	6/26/2018
Y	
N	5/28/2018
N	5/28/2018
N	3/26/2018
N	3/26/2018
N	2/28/2018
N	2/28/2018
N	1/11/2018
N	1/11/2018
N	12/20/2017
N	12/20/2017
N	11/28/2017
N	11/28/2017
N	10/28/2017
N	10/28/2017
N	9/27/2017
N	9/27/2017
N	8/28/2017
N	8/28/2017
N	7/26/2017
N	7/26/2017
N	7/26/2017
N	7/26/2017
Y	7/26/2017
Y	7/26/2017
N	4/28/2017
N	4/28/2017
N	3/28/2017
N	3/28/2017
Y	8/15/2017

Y	8/15/2017
N	1/16/2017
N	1/16/2017
N	1/16/2017
N	1/16/2017
Y	1/16/2017
Y	1/16/2017
N	10/29/2016
N	10/29/2016
N	9/28/2016
N	9/28/2016
N	8/27/2016
N	8/27/2016
N	7/26/2016
N	7/26/2016
N	6/28/2016
N	6/28/2016
N	5/24/2016
N	5/24/2016
N	4/28/2016
N	4/28/2016
N	3/29/2016
N	3/29/2016
N	2/10/2016
N	2/10/2016
N	1/28/2016
N	1/28/2016
N	12/28/2015
N	12/28/2015
N	11/28/2015
N	11/28/2015
N	10/28/2015
N	10/28/2015
N	9/26/2015
N	9/26/2015
N	8/13/2015
N	8/13/2015
N	8/6/2015
N	8/6/2015
N	6/26/2015
N	6/26/2015
N	5/28/2015
N	5/28/2015
N	4/12/2015
N	4/12/2015
N	3/26/2015
N	3/26/2015
N	2/18/2015
N	2/18/2015
N	1/27/2015
N	1/27/2015
N	12/26/2014
N	12/26/2014
N	11/28/2014
N	11/28/2014
N	9/30/2019
N	9/30/2019
N	9/11/2019
N	9/11/2019
N	9/30/2019
N	9/30/2019
N	9/11/2019
N	9/11/2019
Y	
Y	
Y	
Y	
Y	
Y	
Y	
Y	
N	5/28/2019
N	5/28/2019
N	5/28/2019
N	5/28/2019
N	3/27/2019
N	3/27/2019
N	3/27/2019
N	3/27/2019
N	2/27/2019
N	2/27/2019
N	2/27/2019
N	2/27/2019
N	2/27/2019
N	2/27/2019
N	2/27/2019
N	2/27/2019
N	12/31/2018
N	12/31/2018
N	12/31/2018
N	12/31/2018
N	12/4/2018
N	12/4/2018
N	12/4/2018
N	12/4/2018
N	11/5/2018
N	11/5/2018
N	11/5/2018
N	11/5/2018
N	10/1/2018
N	10/1/2018
N	10/1/2018
N	10/1/2018
N	8/28/2018
N	8/28/2018
N	8/28/2018
N	8/28/2018
N	8/8/2018
N	8/8/2018
N	8/8/2018
N	8/8/2018
N	6/26/2018
N	6/26/2018
N	6/26/2018
N	6/26/2018
Y	
Y	
N	5/28/2018

N	5/28/2018
N	5/28/2018
N	5/28/2018
N	3/26/2018
N	3/26/2018
N	3/26/2018
N	3/26/2018
N	2/28/2018
N	2/28/2018
N	2/28/2018
N	2/28/2018
N	1/11/2018
N	1/11/2018
N	1/11/2018
N	1/11/2018
N	12/20/2017
N	12/20/2017
N	12/20/2017
N	12/20/2017
N	11/28/2017
N	11/28/2017
N	11/28/2017
N	11/28/2017
N	10/28/2017
N	10/28/2017
N	10/28/2017
N	10/28/2017
N	9/27/2017
N	9/27/2017
N	9/27/2017
N	9/27/2017
N	8/28/2017
N	8/28/2017
N	8/28/2017
N	8/28/2017
N	7/26/2017
N	7/26/2017
N	7/26/2017
N	7/26/2017
N	7/26/2017
N	7/26/2017
N	7/26/2017
N	7/26/2017
Y	7/26/2017
Y	7/26/2017
Y	7/26/2017
Y	7/26/2017
N	4/28/2017
N	4/28/2017
N	4/28/2017
N	4/28/2017
N	3/28/2017
N	3/28/2017
N	3/28/2017
N	3/28/2017
Y	8/15/2017
Y	8/15/2017
Y	8/15/2017
Y	8/15/2017
Y	8/15/2017
N	1/16/2017
N	1/16/2017
N	1/16/2017
N	1/16/2017
N	1/16/2017
N	1/16/2017
N	1/16/2017
N	1/16/2017
N	1/16/2017
Y	1/16/2017
Y	1/16/2017
Y	1/16/2017
Y	1/16/2017
N	10/29/2016
N	10/29/2016
N	10/29/2016
N	10/29/2016
N	9/28/2016
N	9/28/2016
N	9/28/2016
N	9/28/2016
N	8/27/2016
N	8/27/2016
N	8/27/2016
N	8/27/2016
N	7/26/2016
N	7/26/2016
N	7/26/2016
N	7/26/2016
N	6/28/2016
N	6/28/2016
N	6/28/2016
N	6/28/2016
N	5/24/2016
N	5/24/2016
N	5/24/2016
N	5/24/2016
N	4/28/2016
N	4/28/2016
N	4/28/2016
N	4/28/2016
N	3/29/2016
N	3/29/2016
N	3/29/2016
N	3/29/2016
N	2/10/2016
N	2/10/2016
N	2/10/2016
N	2/10/2016
N	1/28/2016
N	1/28/2016
N	1/28/2016
N	1/28/2016
N	12/28/2015
N	12/28/2015
N	12/28/2015

N	12/28/2015
N	11/28/2015
N	11/28/2015
N	11/28/2015
N	11/28/2015
N	10/28/2015
N	10/28/2015
N	10/28/2015
N	10/28/2015
N	9/26/2015
N	9/26/2015
N	9/26/2015
N	9/26/2015
N	8/13/2015
N	8/13/2015
N	8/13/2015
N	8/13/2015
N	8/6/2015
N	8/6/2015
N	8/6/2015
N	8/6/2015
N	6/26/2015
N	6/26/2015
N	6/26/2015
N	6/26/2015
N	5/28/2015
N	5/28/2015
N	5/28/2015
N	5/28/2015
N	4/12/2015
N	4/12/2015
N	4/12/2015
N	4/12/2015
N	3/26/2015
N	3/26/2015
N	3/26/2015
N	3/26/2015
N	2/18/2015
N	2/18/2015
N	2/18/2015
N	2/18/2015
N	1/27/2015
N	1/27/2015
N	1/27/2015
N	1/27/2015
N	12/26/2014
N	12/26/2014
N	12/26/2014
N	12/26/2014
N	11/28/2014
N	11/28/2014
N	11/28/2014
N	11/28/2014

KEY	<???	NODI B

NPDES ID	Permit Name	County Name	Perm Feature ID-Limit Set	Mon. Period End Date	Parameter Desc	Param Cd - MLC - Season ID	Monitoring Location Desc	Worst % exced.	Quantity 1	Q1 DMR Value Unit Short Desc	Quantity 2	Q2 DMR Value Unit Short Desc	Limit Value - Quantity Units	Concentration 1	C1 DMR Value Unit Short Desc	Concentration 2	C2 DMR Value Unit Short Desc	Concentration 3	C3 DMR Value Unit Short Desc	Limit Value - Concentration Units
KY0083755	Timberland Subdivision WWTP	McCracken	001-1	02/28/2021	Oxygen, dissolved [DO]	00300-1-0	Effluent Gross							11.40	mg/L					mg/L
KY0083755	Timberland Subdivision WWTP	McCracken	001-1	01/31/2021	Oxygen, dissolved [DO]	00300-1-0	Effluent Gross							12.00	mg/L					mg/L
KY0083755	Timberland Subdivision WWTP	McCracken	001-1	12/31/2020	Oxygen, dissolved [DO]	00300-1-0	Effluent Gross	13						6.10	mg/L					mg/L
KY0083755	Timberland Subdivision WWTP	McCracken	001-1	11/30/2020	Oxygen, dissolved [DO]	00300-1-0	Effluent Gross							8.71	mg/L					mg/L
KY0083755	Timberland Subdivision WWTP	McCracken	001-1	10/31/2020	Oxygen, dissolved [DO]	00300-1-0	Effluent Gross							7.41	mg/L					mg/L
KY0083755	Timberland Subdivision WWTP	McCracken	001-1	09/30/2020	Oxygen, dissolved [DO]	00300-1-0	Effluent Gross	11						6.26	mg/L					mg/L
KY0083755	Timberland Subdivision WWTP	McCracken	001-1	08/31/2020	Oxygen, dissolved [DO]	00300-1-0	Effluent Gross	8						6.43	mg/L					mg/L
KY0083755	Timberland Subdivision WWTP	McCracken	001-1	07/31/2020	Oxygen, dissolved [DO]	00300-1-0	Effluent Gross	10						6.30	mg/L					mg/L
KY0083755	Timberland Subdivision WWTP	McCracken	001-1	06/30/2020	Oxygen, dissolved [DO]	00300-1-0	Effluent Gross	3						6.80	mg/L					mg/L
KY0083755	Timberland Subdivision WWTP	McCracken	001-1	05/31/2020	Oxygen, dissolved [DO]	00300-1-0	Effluent Gross	14						6.02	mg/L					mg/L
KY0083755	Timberland Subdivision WWTP	McCracken	001-1	04/30/2020	Oxygen, dissolved [DO]	00300-1-0	Effluent Gross							7.70	mg/L					mg/L
KY0083755	Timberland Subdivision WWTP	McCracken	001-1	03/31/2020	Oxygen, dissolved [DO]	00300-1-0	Effluent Gross							7.40	mg/L					mg/L
KY0083755	Timberland Subdivision WWTP	McCracken	001-1	02/29/2020	Oxygen, dissolved [DO]	00300-1-0	Effluent Gross							7.40	mg/L					mg/L
KY0083755	Timberland Subdivision WWTP	McCracken	001-1	01/31/2020	Oxygen, dissolved [DO]	00300-1-0	Effluent Gross							7.60	mg/L					mg/L
KY0083755	Timberland Subdivision WWTP	McCracken	001-1	12/31/2019	Oxygen, dissolved [DO]	00300-1-0	Effluent Gross							8.20	mg/L					mg/L
KY0083755	Timberland Subdivision WWTP	McCracken	001-1	11/30/2019	Oxygen, dissolved [DO]	00300-1-0	Effluent Gross							7.20	mg/L					mg/L
KY0083755	Timberland Subdivision WWTP	McCracken	001-1	10/31/2019	Oxygen, dissolved [DO]	00300-1-0	Effluent Gross							7.20	mg/L					mg/L
KY0083755	Timberland Subdivision WWTP	McCracken	001-1	09/30/2019	Oxygen, dissolved [DO]	00300-1-0	Effluent Gross							7.40	mg/L					mg/L
KY0083755	Timberland Subdivision WWTP	McCracken	001-1	08/31/2019	Oxygen, dissolved [DO]	00300-1-0	Effluent Gross							7.10	mg/L					mg/L
KY0083755	Timberland Subdivision WWTP	McCracken	001-1	07/31/2019	Oxygen, dissolved [DO]	00300-1-0	Effluent Gross							7.20	mg/L					mg/L
KY0083755	Timberland Subdivision WWTP	McCracken	001-1	06/30/2019	Oxygen, dissolved [DO]	00300-1-0	Effluent Gross							7.20	mg/L					mg/L
KY0083755	Timberland Subdivision WWTP	McCracken	001-1	05/31/2019	Oxygen, dissolved [DO]	00300-1-0	Effluent Gross							7.40	mg/L					mg/L
KY0083755	Timberland Subdivision WWTP	McCracken	001-1	04/30/2019	Oxygen, dissolved [DO]	00300-1-0	Effluent Gross							7.40	mg/L					mg/L
KY0083755	Timberland Subdivision WWTP	McCracken	001-1	03/31/2019	Oxygen, dissolved [DO]	00300-1-0	Effluent Gross							7.40	mg/L					mg/L
KY0083755	Timberland Subdivision WWTP	McCracken	001-1	02/28/2019	Oxygen, dissolved [DO]	00300-1-0	Effluent Gross							7.60	mg/L					mg/L
KY0083755	Timberland Subdivision WWTP	McCracken	001-1	01/31/2019	Oxygen, dissolved [DO]	00300-1-0	Effluent Gross							7.50	mg/L					mg/L
KY0083755	Timberland Subdivision WWTP	McCracken	001-1	12/31/2018	Oxygen, dissolved [DO]	00300-1-0	Effluent Gross							7.40	mg/L					mg/L
KY0083755	Timberland Subdivision WWTP	McCracken	001-1	11/30/2018	Oxygen, dissolved [DO]	00300-1-0	Effluent Gross							7.20	mg/L					mg/L
KY0083755	Timberland Subdivision WWTP	McCracken	001-1	10/31/2018	Oxygen, dissolved [DO]	00300-1-0	Effluent Gross							7.10	mg/L					mg/L
KY0083755	Timberland Subdivision WWTP	McCracken	001-1	09/30/2018	Oxygen, dissolved [DO]	00300-1-0	Effluent Gross							7.20	mg/L					mg/L
KY0083755	Timberland Subdivision WWTP	McCracken	001-1	08/31/2018	Oxygen, dissolved [DO]	00300-1-0	Effluent Gross							7.20	mg/L					mg/L
KY0083755	Timberland Subdivision WWTP	McCracken	001-1	07/31/2018	Oxygen, dissolved [DO]	00300-1-0	Effluent Gross							7.10	mg/L					mg/L
KY0083755	Timberland Subdivision WWTP	McCracken	001-1	06/30/2018	Oxygen, dissolved [DO]	00300-1-0	Effluent Gross							7.30	mg/L					mg/L
KY0083755	Timberland Subdivision WWTP	McCracken	001-1	05/31/2018	Oxygen, dissolved [DO]	00300-1-0	Effluent Gross							7.40	mg/L					mg/L
KY0083755	Timberland Subdivision WWTP	McCracken	001-1	04/30/2018	Oxygen, dissolved [DO]	00300-1-0	Effluent Gross							7.60	mg/L					mg/L
KY0083755	Timberland Subdivision WWTP	McCracken	001-1	03/31/2018	Oxygen, dissolved [DO]	00300-1-0	Effluent Gross							7.60	mg/L					mg/L
KY0083755	Timberland Subdivision WWTP	McCracken	001-1	02/28/2018	Oxygen, dissolved [DO]	00300-1-0	Effluent Gross							7.50	mg/L					mg/L
KY0083755	Timberland Subdivision WWTP	McCracken	001-1	01/31/2018	Oxygen, dissolved [DO]	00300-1-0	Effluent Gross							7.30	mg/L					mg/L
KY0083755	Timberland Subdivision WWTP	McCracken	001-1	12/31/2017	Oxygen, dissolved [DO]	00300-1-0	Effluent Gross							7.40	mg/L					mg/L
KY0083755	Timberland Subdivision WWTP	McCracken	001-1	11/30/2017	Oxygen, dissolved [DO]	00300-1-0	Effluent Gross							7.20	mg/L					mg/L
KY0083755	Timberland Subdivision WWTP	McCracken	001-1	10/31/2017	Oxygen, dissolved [DO]	00300-1-0	Effluent Gross							7.20	mg/L					mg/L
KY0083755	Timberland Subdivision WWTP	McCracken	001-1	09/30/2017	Oxygen, dissolved [DO]	00300-1-0	Effluent Gross							7.20	mg/L					mg/L
KY0083755	Timberland Subdivision WWTP	McCracken	001-1	08/31/2017	Oxygen, dissolved [DO]	00300-1-0	Effluent Gross							7.00	mg/L					mg/L
KY0083755	Timberland Subdivision WWTP	McCracken	001-1	07/31/2017	Oxygen, dissolved [DO]	00300-1-0	Effluent Gross							7.00	mg/L					mg/L
KY0083755	Timberland Subdivision WWTP	McCracken	001-1	06/30/2017	Oxygen, dissolved [DO]	00300-1-0	Effluent Gross							7.10	mg/L					mg/L
KY0083755	Timberland Subdivision WWTP	McCracken	001-1	05/31/2017	Oxygen, dissolved [DO]	00300-1-0	Effluent Gross							7.40	mg/L					mg/L
KY0083755	Timberland Subdivision WWTP	McCracken	001-1	04/30/2017	Oxygen, dissolved [DO]	00300-1-0	Effluent Gross							7.20	mg/L					mg/L
KY0083755	Timberland Subdivision WWTP	McCracken	001-1	03/31/2017	Oxygen, dissolved [DO]	00300-1-0	Effluent Gross							7.20	mg/L					mg/L
KY0083755	Timberland Subdivision WWTP	McCracken	001-1	02/28/2017	Oxygen, dissolved [DO]	00300-1-0	Effluent Gross							7.40	mg/L					mg/L
KY0083755	Timberland Subdivision WWTP	McCracken	001-1	01/31/2017	Oxygen, dissolved [DO]	00300-1-0	Effluent Gross							7.50	mg/L					mg/L
KY0083755	Timberland Subdivision WWTP	McCracken	001-1	12/31/2016	Oxygen, dissolved [DO]	00300-1-0	Effluent Gross							8.10	mg/L					mg/L
KY0083755	Timberland Subdivision WWTP	McCracken	001-1	11/30/2016	Oxygen, dissolved [DO]	00300-1-0	Effluent Gross							7.10	mg/L					mg/L
KY0083755	Timberland Subdivision WWTP	McCracken	001-1	10/31/2016	Oxygen, dissolved [DO]	00300-1-0	Effluent Gross							7.60	mg/L					mg/L
KY0083755	Timberland Subdivision WWTP	McCracken	001-1	09/30/2016	Oxygen, dissolved [DO]	00300-1-0	Effluent Gross							7.20	mg/L					mg/L
KY0083755	Timberland Subdivision WWTP	McCracken	001-1	08/31/2016	Oxygen, dissolved [DO]	00300-1-0	Effluent Gross							7.40	mg/L					mg/L
KY0083755	Timberland Subdivision WWTP	McCracken	001-1	07/31/2016	Oxygen, dissolved [DO]	00300-1-0	Effluent Gross							7.10	mg/L					mg/L
KY0083755	Timberland Subdivision WWTP	McCracken	001-1	06/30/2016	Oxygen, dissolved [DO]	00300-1-0	Effluent Gross							7.40	mg/L					mg/L
KY0083755	Timberland Subdivision WWTP	McCracken	001-1	05/31/2016	Oxygen, dissolved [DO]	00300-1-0	Effluent Gross							7.40	mg/L					mg/L
KY0083755	Timberland Subdivision WWTP	McCracken	001-1	04/30/2016	Oxygen, dissolved [DO]	00300-1-0	Effluent Gross							7.20	mg/L					mg/L
KY0083755	Timberland Subdivision WWTP	McCracken	001-1	03/31/2016	Oxygen, dissolved [DO]	00300-1-0	Effluent Gross							7.20	mg/L					mg/L
KY0083755	Timberland Subdivision WWTP	McCracken	001-1	02/29/2016	Oxygen, dissolved [DO]	00300-1-0	Effluent Gross							7.90	mg/L					mg/L
													MIN	6.02						
KY0083755	Timberland Subdivision WWTP	McCracken	001-1	02/28/2021	pH	00400-1-0	Effluent Gross							7.30	SU					SU
KY0083755	Timberland Subdivision WWTP	McCracken	001-1	02/28/2021	pH	00400-1-0	Effluent Gross											7.30	SU	SU
KY0083755	Timberland Subdivision WWTP	McCracken	001-1	01/31/2021	pH	00400-1-0	Effluent Gross							6.87	SU					SU
KY0083755	Timberland Subdivision WWTP	McCracken	001-1	01/31/2021	pH	00400-1-0	Effluent Gross											6.87	SU	SU
KY0083755	Timberland Subdivision WWTP	McCracken	001-1	12/31/2020	pH	00400-1-0	Effluent Gross							6.89	SU					SU
KY0083755	Timberland Subdivision WWTP	McCracken	001-1	12/31/2020	pH	00400-1-0	Effluent Gross											6.89	SU	SU
KY0083755	Timberland Subdivision WWTP	McCracken	001-1	11/30/2020	pH	00400-1-0	Effluent Gross							7.11	SU					SU
KY0083755	Timberland Subdivision WWTP	McCracken	001-1	11/30/2020	pH	00400-1-0	Effluent Gross											7.11	SU	SU
KY0083755	Timberland Subdivision WWTP	McCracken	001-1	10/31/2020	pH	00400-1-0	Effluent Gross							6.98	SU					SU
KY0083755	Timberland Subdivision WWTP	McCracken	001-1	10/31/2020	pH	00400-1-0	Effluent Gross											6.98	SU	SU
KY0083755	Timberland Subdivision WWTP	McCracken	001-1	09/30/2020	pH	00400-1-0	Effluent Gross							7.17	SU					SU
KY0083755	Timberland Subdivision WWTP	McCracken	001-1	09/30/2020	pH	00400-1-0	Effluent Gross											7.33	SU	SU
KY0083755	Timberland Subdivision WWTP	McCracken	001-1	08/31/2020	pH	00400-1-0	Effluent Gross							7.63	SU					SU
KY0083755	Timberland Subdivision WWTP	McCracken	001-1	08/31/2020	pH	00400-1-0	Effluent Gross											7.73	SU	SU
KY0083755	Timberland Subdivision WWTP	McCracken	001-1	07/31/2020	pH	00400-1-0	Effluent Gross							7.79	SU					SU
KY0083755	Timberland Subdivision WWTP	McCracken	001-1	07/31/2020	pH	00400-1-0	Effluent Gross											7.79	SU	SU
KY0083755	Timberland Subdivision WWTP	McCracken	001-1	06/30/2020	pH	00400-1-0	Effluent Gross							7.10	SU					SU
KY0083755	Timberland Subdivision WWTP	McCracken	001-1	06/30/2020	pH	00400-1-0	Effluent Gross											7.10	SU	SU

KY0083755	Timberland Subdivision WWTP	McCracken	001-1	05/31/2020	pH	00400-1-0	Effluent Gross							6.96	SU				SU
KY0083755	Timberland Subdivision WWTP	McCracken	001-1	05/31/2020	pH	00400-1-0	Effluent Gross											6.96	SU	SU
KY0083755	Timberland Subdivision WWTP	McCracken	001-1	04/30/2020	pH	00400-1-0	Effluent Gross							7.34	SU					SU
KY0083755	Timberland Subdivision WWTP	McCracken	001-1	04/30/2020	pH	00400-1-0	Effluent Gross											7.34	SU	SU
KY0083755	Timberland Subdivision WWTP	McCracken	001-1	03/31/2020	pH	00400-1-0	Effluent Gross							7.10	SU					SU
KY0083755	Timberland Subdivision WWTP	McCracken	001-1	03/31/2020	pH	00400-1-0	Effluent Gross											7.10	SU	SU
KY0083755	Timberland Subdivision WWTP	McCracken	001-1	02/29/2020	pH	00400-1-0	Effluent Gross							7.10	SU					SU
KY0083755	Timberland Subdivision WWTP	McCracken	001-1	02/29/2020	pH	00400-1-0	Effluent Gross											7.10	SU	SU
KY0083755	Timberland Subdivision WWTP	McCracken	001-1	01/31/2020	pH	00400-1-0	Effluent Gross							7.20	SU					SU
KY0083755	Timberland Subdivision WWTP	McCracken	001-1	01/31/2020	pH	00400-1-0	Effluent Gross											7.20	SU	SU
KY0083755	Timberland Subdivision WWTP	McCracken	001-1	12/31/2019	pH	00400-1-0	Effluent Gross							7.20	SU					SU
KY0083755	Timberland Subdivision WWTP	McCracken	001-1	12/31/2019	pH	00400-1-0	Effluent Gross											7.20	SU	SU
KY0083755	Timberland Subdivision WWTP	McCracken	001-1	11/30/2019	pH	00400-1-0	Effluent Gross							7.50	SU					SU
KY0083755	Timberland Subdivision WWTP	McCracken	001-1	11/30/2019	pH	00400-1-0	Effluent Gross											7.50	SU	SU
KY0083755	Timberland Subdivision WWTP	McCracken	001-1	10/31/2019	pH	00400-1-0	Effluent Gross							7.30	SU					SU
KY0083755	Timberland Subdivision WWTP	McCracken	001-1	10/31/2019	pH	00400-1-0	Effluent Gross											7.30	SU	SU
KY0083755	Timberland Subdivision WWTP	McCracken	001-1	09/30/2019	pH	00400-1-0	Effluent Gross							7.20	SU					SU
KY0083755	Timberland Subdivision WWTP	McCracken	001-1	09/30/2019	pH	00400-1-0	Effluent Gross											7.20	SU	SU
KY0083755	Timberland Subdivision WWTP	McCracken	001-1	08/31/2019	pH	00400-1-0	Effluent Gross							7.20	SU					SU
KY0083755	Timberland Subdivision WWTP	McCracken	001-1	08/31/2019	pH	00400-1-0	Effluent Gross											7.20	SU	SU
KY0083755	Timberland Subdivision WWTP	McCracken	001-1	07/31/2019	pH	00400-1-0	Effluent Gross							7.40	SU					SU
KY0083755	Timberland Subdivision WWTP	McCracken	001-1	07/31/2019	pH	00400-1-0	Effluent Gross											7.40	SU	SU
KY0083755	Timberland Subdivision WWTP	McCracken	001-1	06/30/2019	pH	00400-1-0	Effluent Gross							7.20	SU					SU
KY0083755	Timberland Subdivision WWTP	McCracken	001-1	06/30/2019	pH	00400-1-0	Effluent Gross											7.20	SU	SU
KY0083755	Timberland Subdivision WWTP	McCracken	001-1	05/31/2019	pH	00400-1-0	Effluent Gross							7.60	SU					SU
KY0083755	Timberland Subdivision WWTP	McCracken	001-1	05/31/2019	pH	00400-1-0	Effluent Gross											7.60	SU	SU
KY0083755	Timberland Subdivision WWTP	McCracken	001-1	04/30/2019	pH	00400-1-0	Effluent Gross							6.80	SU					SU
KY0083755	Timberland Subdivision WWTP	McCracken	001-1	04/30/2019	pH	00400-1-0	Effluent Gross											6.80	SU	SU
KY0083755	Timberland Subdivision WWTP	McCracken	001-1	03/31/2019	pH	00400-1-0	Effluent Gross							7.20	SU					SU
KY0083755	Timberland Subdivision WWTP	McCracken	001-1	03/31/2019	pH	00400-1-0	Effluent Gross											7.20	SU	SU
KY0083755	Timberland Subdivision WWTP	McCracken	001-1	02/28/2019	pH	00400-1-0	Effluent Gross							7.20	SU					SU
KY0083755	Timberland Subdivision WWTP	McCracken	001-1	02/28/2019	pH	00400-1-0	Effluent Gross											7.20	SU	SU
KY0083755	Timberland Subdivision WWTP	McCracken	001-1	01/31/2019	pH	00400-1-0	Effluent Gross							7.10	SU					SU
KY0083755	Timberland Subdivision WWTP	McCracken	001-1	01/31/2019	pH	00400-1-0	Effluent Gross											7.10	SU	SU
KY0083755	Timberland Subdivision WWTP	McCracken	001-1	12/31/2018	pH	00400-1-0	Effluent Gross							6.90	SU					SU
KY0083755	Timberland Subdivision WWTP	McCracken	001-1	12/31/2018	pH	00400-1-0	Effluent Gross											6.90	SU	SU
KY0083755	Timberland Subdivision WWTP	McCracken	001-1	11/30/2018	pH	00400-1-0	Effluent Gross							7.20	SU					SU
KY0083755	Timberland Subdivision WWTP	McCracken	001-1	11/30/2018	pH	00400-1-0	Effluent Gross											7.20	SU	SU
KY0083755	Timberland Subdivision WWTP	McCracken	001-1	10/31/2018	pH	00400-1-0	Effluent Gross							6.90	SU					SU
KY0083755	Timberland Subdivision WWTP	McCracken	001-1	10/31/2018	pH	00400-1-0	Effluent Gross											6.90	SU	SU
KY0083755	Timberland Subdivision WWTP	McCracken	001-1	09/30/2018	pH	00400-1-0	Effluent Gross							7.20	SU					SU
KY0083755	Timberland Subdivision WWTP	McCracken	001-1	09/30/2018	pH	00400-1-0	Effluent Gross											7.20	SU	SU
KY0083755	Timberland Subdivision WWTP	McCracken	001-1	08/31/2018	pH	00400-1-0	Effluent Gross							7.20	SU					SU
KY0083755	Timberland Subdivision WWTP	McCracken	001-1	08/31/2018	pH	00400-1-0	Effluent Gross											7.20	SU	SU
KY0083755	Timberland Subdivision WWTP	McCracken	001-1	07/31/2018	pH	00400-1-0	Effluent Gross							6.80	SU					SU
KY0083755	Timberland Subdivision WWTP	McCracken	001-1	07/31/2018	pH	00400-1-0	Effluent Gross											6.80	SU	SU
KY0083755	Timberland Subdivision WWTP	McCracken	001-1	06/30/2018	pH	00400-1-0	Effluent Gross							7.20	SU					SU
KY0083755	Timberland Subdivision WWTP	McCracken	001-1	06/30/2018	pH	00400-1-0	Effluent Gross											7.20	SU	SU
KY0083755	Timberland Subdivision WWTP	McCracken	001-1	05/31/2018	pH	00400-1-0	Effluent Gross							7.10	SU					SU
KY0083755	Timberland Subdivision WWTP	McCracken	001-1	05/31/2018	pH	00400-1-0	Effluent Gross											7.10	SU	SU
KY0083755	Timberland Subdivision WWTP	McCracken	001-1	04/30/2018	pH	00400-1-0	Effluent Gross							7.20	SU					SU
KY0083755	Timberland Subdivision WWTP	McCracken	001-1	04/30/2018	pH	00400-1-0	Effluent Gross											7.20	SU	SU
KY0083755	Timberland Subdivision WWTP	McCracken	001-1	03/31/2018	pH	00400-1-0	Effluent Gross							7.10	SU					SU
KY0083755	Timberland Subdivision WWTP	McCracken	001-1	03/31/2018	pH	00400-1-0	Effluent Gross											7.10	SU	SU
KY0083755	Timberland Subdivision WWTP	McCracken	001-1	02/28/2018	pH	00400-1-0	Effluent Gross							7.30	SU					SU
KY0083755	Timberland Subdivision WWTP	McCracken	001-1	02/28/2018	pH	00400-1-0	Effluent Gross											7.30	SU	SU
KY0083755	Timberland Subdivision WWTP	McCracken	001-1	01/31/2018	pH	00400-1-0	Effluent Gross							7.10	SU					SU
KY0083755	Timberland Subdivision WWTP	McCracken	001-1	01/31/2018	pH	00400-1-0	Effluent Gross											7.10	SU	SU
KY0083755	Timberland Subdivision WWTP	McCracken	001-1	12/31/2017	pH	00400-1-0	Effluent Gross							7.20	SU					SU
KY0083755	Timberland Subdivision WWTP	McCracken	001-1	12/31/2017	pH	00400-1-0	Effluent Gross											7.20	SU	SU
KY0083755	Timberland Subdivision WWTP	McCracken	001-1	11/30/2017	pH	00400-1-0	Effluent Gross							7.20	SU					SU
KY0083755	Timberland Subdivision WWTP	McCracken	001-1	11/30/2017	pH	00400-1-0	Effluent Gross											7.20	SU	SU
KY0083755	Timberland Subdivision WWTP	McCracken	001-1	10/31/2017	pH	00400-1-0	Effluent Gross							7.00	SU					SU
KY0083755	Timberland Subdivision WWTP	McCracken	001-1	10/31/2017	pH	00400-1-0	Effluent Gross											7.00	SU	SU
KY0083755	Timberland Subdivision WWTP	McCracken	001-1	09/30/2017	pH	00400-1-0	Effluent Gross							7.40	SU					SU
KY0083755	Timberland Subdivision WWTP	McCracken	001-1	09/30/2017	pH	00400-1-0	Effluent Gross											7.40	SU	SU
KY0083755	Timberland Subdivision WWTP	McCracken	001-1	08/31/2017	pH	00400-1-0	Effluent Gross							6.90	SU					SU
KY0083755	Timberland Subdivision WWTP	McCracken	001-1	08/31/2017	pH	00400-1-0	Effluent Gross											6.90	SU	SU
KY0083755	Timberland Subdivision WWTP	McCracken	001-1	07/31/2017	pH	00400-1-0	Effluent Gross							7.40	SU					SU
KY0083755	Timberland Subdivision WWTP	McCracken	001-1	07/31/2017	pH	00400-1-0	Effluent Gross											7.40	SU	SU
KY0083755	Timberland Subdivision WWTP	McCracken	001-1	06/30/2017	pH	00400-1-0	Effluent Gross							7.10	SU					SU
KY0083755	Timberland Subdivision WWTP	McCracken	001-1	06/30/2017	pH	00400-1-0	Effluent Gross											7.10	SU	SU
KY0083755	Timberland Subdivision WWTP	McCracken	001-1	05/31/2017	pH	00400-1-0	Effluent Gross							7.10	SU					SU
KY0083755	Timberland Subdivision WWTP	McCracken	001-1	05/31/2017	pH	00400-1-0	Effluent Gross											7.10	SU	SU
KY0083755	Timberland Subdivision WWTP	McCracken	001-1	04/30/2017	pH	00400-1-0	Effluent Gross							7.20	SU					SU
KY0083755	Timberland Subdivision WWTP	McCracken	001-1	04/30/2017	pH	00400-1-0	Effluent Gross											7.20	SU	SU
KY0083755	Timberland Subdivision WWTP	McCracken	001-1	03/31/2017	pH	00400-1-0	Effluent Gross							6.80	SU					SU
KY0083755	Timberland Subdivision WWTP	McCracken	001-1	03/31/2017	pH	00400-1-0	Effluent Gross											6.80	SU	SU
KY0083755	Timberland Subdivision WWTP	McCracken	001-1	02/28/2017	pH	00400-1-0	Effluent Gross							6.90	SU					SU
KY0083755	Timberland Subdivision WWTP	McCracken	001-1	02/28/2017	pH	00400-1-0	Effluent Gross											6.90	SU	SU
KY0083755	Timberland Subdivision WWTP	McCracken	001-1	01/31/2017	pH	00400-1-0	Effluent Gross							7.00	SU					SU
KY0083755	Timberland Subdivision WWTP	McCracken	001-1	01/31/2017	pH	00400-1-0	Effluent Gross											7.00	SU	SU
KY0083755	Timberland Subdivision WWTP	McCracken	001-1	12/31/2016	pH	00400-1-0	Effluent Gross							7.10	SU					SU
KY0083755	Timberland Subdivision WWTP	McCracken	001-1	12/31/2016	pH	00400-1-0	Effluent Gross											7.10	SU	SU
KY0083755	Timberland Subdivision WWTP	McCracken	001-1	11/30/2016	pH	00400-1-0	Effluent Gross							6.90	SU					SU
KY0083755	Timberland Subdivision WWTP	McCracken	001-1	11/30/2016	pH	00400-1-0	Effluent Gross											6.90	SU	SU
KY0083755	Timberland Subdivision WWTP	McCracken	001-1	10/31/2016	pH	00400-1-0	Effluent Gross							7.10	SU					SU
KY0083755	Timberland Subdivision WWTP	McCracken	001-1	10/31/2016	pH	00400-1-0	Effluent Gross											7.10	SU	SU
KY0083755	Timberland Subdivision WWTP	McCracken	001-1	09/30/2016	pH	00400-1-0	Effluent Gross							6.90	SU					SU
KY0083755	Timberland Subdivision WWTP	McCracken	001-1	09/30/2016	pH	00400-1-0	Effluent Gross											6.90	SU	SU

KY0083755	Timberland Subdivision WWTP	McCracken	001-1	08/31/2016	pH	00400-1-0	Effluent Gross							7.20	SU				SU
KY0083755	Timberland Subdivision WWTP	McCracken	001-1	08/31/2016	pH	00400-1-0	Effluent Gross											7.20	SU	SU
KY0083755	Timberland Subdivision WWTP	McCracken	001-1	07/31/2016	pH	00400-1-0	Effluent Gross							6.80	SU					SU
KY0083755	Timberland Subdivision WWTP	McCracken	001-1	07/31/2016	pH	00400-1-0	Effluent Gross											6.80	SU	SU
KY0083755	Timberland Subdivision WWTP	McCracken	001-1	06/30/2016	pH	00400-1-0	Effluent Gross							7.10	SU					SU
KY0083755	Timberland Subdivision WWTP	McCracken	001-1	06/30/2016	pH	00400-1-0	Effluent Gross											7.10	SU	SU
KY0083755	Timberland Subdivision WWTP	McCracken	001-1	05/31/2016	pH	00400-1-0	Effluent Gross							6.70	SU					SU
KY0083755	Timberland Subdivision WWTP	McCracken	001-1	05/31/2016	pH	00400-1-0	Effluent Gross											6.70	SU	SU
KY0083755	Timberland Subdivision WWTP	McCracken	001-1	04/30/2016	pH	00400-1-0	Effluent Gross							7.20	SU					SU
KY0083755	Timberland Subdivision WWTP	McCracken	001-1	04/30/2016	pH	00400-1-0	Effluent Gross											7.20	SU	SU
KY0083755	Timberland Subdivision WWTP	McCracken	001-1	03/31/2016	pH	00400-1-0	Effluent Gross							7.20	SU					SU
KY0083755	Timberland Subdivision WWTP	McCracken	001-1	03/31/2016	pH	00400-1-0	Effluent Gross											7.20	SU	SU
KY0083755	Timberland Subdivision WWTP	McCracken	001-1	02/29/2016	pH	00400-1-0	Effluent Gross							6.70	SU					SU
KY0083755	Timberland Subdivision WWTP	McCracken	001-1	02/29/2016	pH	00400-1-0	Effluent Gross											6.70	SU	SU
													MIN	6.70			MAX	7.79		
KY0083755	Timberland Subdivision WWTP	McCracken	001-1	02/28/2021	Solids, total suspended	00530-1-0	Effluent Gross	3								31.00	mg/L			mg/L
KY0083755	Timberland Subdivision WWTP	McCracken	001-1	02/28/2021	Solids, total suspended	00530-1-0	Effluent Gross											31.00	mg/L	mg/L
KY0083755	Timberland Subdivision WWTP	McCracken	001-1	01/31/2021	Solids, total suspended	00530-1-0	Effluent Gross									12.00	mg/L			mg/L
KY0083755	Timberland Subdivision WWTP	McCracken	001-1	01/31/2021	Solids, total suspended	00530-1-0	Effluent Gross											12.00	mg/L	mg/L
KY0083755	Timberland Subdivision WWTP	McCracken	001-1	12/31/2020	Solids, total suspended	00530-1-0	Effluent Gross									< 10	mg/L			mg/L
KY0083755	Timberland Subdivision WWTP	McCracken	001-1	12/31/2020	Solids, total suspended	00530-1-0	Effluent Gross											< 10	mg/L	mg/L
KY0083755	Timberland Subdivision WWTP	McCracken	001-1	11/30/2020	Solids, total suspended	00530-1-0	Effluent Gross									6.00	mg/L			mg/L
KY0083755	Timberland Subdivision WWTP	McCracken	001-1	11/30/2020	Solids, total suspended	00530-1-0	Effluent Gross											6.00	mg/L	mg/L
KY0083755	Timberland Subdivision WWTP	McCracken	001-1	10/31/2020	Solids, total suspended	00530-1-0	Effluent Gross									16.00	mg/L			mg/L
KY0083755	Timberland Subdivision WWTP	McCracken	001-1	10/31/2020	Solids, total suspended	00530-1-0	Effluent Gross											16.00	mg/L	mg/L
KY0083755	Timberland Subdivision WWTP	McCracken	001-1	09/30/2020	Solids, total suspended	00530-1-0	Effluent Gross									23.00	mg/L			mg/L
KY0083755	Timberland Subdivision WWTP	McCracken	001-1	09/30/2020	Solids, total suspended	00530-1-0	Effluent Gross											36.00	mg/L	mg/L
KY0083755	Timberland Subdivision WWTP	McCracken	001-1	08/31/2020	Solids, total suspended	00530-1-0	Effluent Gross									24.00	mg/L			mg/L
KY0083755	Timberland Subdivision WWTP	McCracken	001-1	08/31/2020	Solids, total suspended	00530-1-0	Effluent Gross											29.00	mg/L	mg/L
KY0083755	Timberland Subdivision WWTP	McCracken	001-1	07/31/2020	Solids, total suspended	00530-1-0	Effluent Gross									18.00	mg/L			mg/L
KY0083755	Timberland Subdivision WWTP	McCracken	001-1	07/31/2020	Solids, total suspended	00530-1-0	Effluent Gross											18.00	mg/L	mg/L
KY0083755	Timberland Subdivision WWTP	McCracken	001-1	06/30/2020	Solids, total suspended	00530-1-0	Effluent Gross									15.00	mg/L			mg/L
KY0083755	Timberland Subdivision WWTP	McCracken	001-1	06/30/2020	Solids, total suspended	00530-1-0	Effluent Gross											15.00	mg/L	mg/L
KY0083755	Timberland Subdivision WWTP	McCracken	001-1	05/31/2020	Solids, total suspended	00530-1-0	Effluent Gross									21.00	mg/L			mg/L
KY0083755	Timberland Subdivision WWTP	McCracken	001-1	05/31/2020	Solids, total suspended	00530-1-0	Effluent Gross											21.00	mg/L	mg/L
KY0083755	Timberland Subdivision WWTP	McCracken	001-1	04/30/2020	Solids, total suspended	00530-1-0	Effluent Gross									9.20	mg/L			mg/L
KY0083755	Timberland Subdivision WWTP	McCracken	001-1	04/30/2020	Solids, total suspended	00530-1-0	Effluent Gross											9.20	mg/L	mg/L
KY0083755	Timberland Subdivision WWTP	McCracken	001-1	03/31/2020	Solids, total suspended	00530-1-0	Effluent Gross									24.50	mg/L			mg/L
KY0083755	Timberland Subdivision WWTP	McCracken	001-1	03/31/2020	Solids, total suspended	00530-1-0	Effluent Gross											24.50	mg/L	mg/L
KY0083755	Timberland Subdivision WWTP	McCracken	001-1	02/29/2020	Solids, total suspended	00530-1-0	Effluent Gross									24.50	mg/L			mg/L
KY0083755	Timberland Subdivision WWTP	McCracken	001-1	02/29/2020	Solids, total suspended	00530-1-0	Effluent Gross											24.50	mg/L	mg/L
KY0083755	Timberland Subdivision WWTP	McCracken	001-1	01/31/2020	Solids, total suspended	00530-1-0	Effluent Gross		3.30	lb/d			lb/d							
KY0083755	Timberland Subdivision WWTP	McCracken	001-1	01/31/2020	Solids, total suspended	00530-1-0	Effluent Gross				3.30	lb/d	lb/d			20.00	mg/L			mg/L
KY0083755	Timberland Subdivision WWTP	McCracken	001-1	01/31/2020	Solids, total suspended	00530-1-0	Effluent Gross											20.00	mg/L	mg/L
KY0083755	Timberland Subdivision WWTP	McCracken	001-1	12/31/2019	Solids, total suspended	00530-1-0	Effluent Gross		0.73	lb/d			lb/d							
KY0083755	Timberland Subdivision WWTP	McCracken	001-1	12/31/2019	Solids, total suspended	00530-1-0	Effluent Gross				0.73	lb/d	lb/d							
KY0083755	Timberland Subdivision WWTP	McCracken	001-1	12/31/2019	Solids, total suspended	00530-1-0	Effluent Gross									4.40	mg/L			mg/L
KY0083755	Timberland Subdivision WWTP	McCracken	001-1	12/31/2019	Solids, total suspended	00530-1-0	Effluent Gross											4.40	mg/L	mg/L
KY0083755	Timberland Subdivision WWTP	McCracken	001-1	11/30/2019	Solids, total suspended	00530-1-0	Effluent Gross		0.78	lb/d			lb/d							
KY0083755	Timberland Subdivision WWTP	McCracken	001-1	11/30/2019	Solids, total suspended	00530-1-0	Effluent Gross				0.78	lb/d	lb/d							
KY0083755	Timberland Subdivision WWTP	McCracken	001-1	11/30/2019	Solids, total suspended	00530-1-0	Effluent Gross									4.70	mg/L			mg/L
KY0083755	Timberland Subdivision WWTP	McCracken	001-1	11/30/2019	Solids, total suspended	00530-1-0	Effluent Gross											4.70	mg/L	mg/L
KY0083755	Timberland Subdivision WWTP	McCracken	001-1	10/31/2019	Solids, total suspended	00530-1-0	Effluent Gross		1.21	lb/d			lb/d							
KY0083755	Timberland Subdivision WWTP	McCracken	001-1	10/31/2019	Solids, total suspended	00530-1-0	Effluent Gross				1.21	lb/d	lb/d							
KY0083755	Timberland Subdivision WWTP	McCracken	001-1	10/31/2019	Solids, total suspended	00530-1-0	Effluent Gross									14.60	mg/L			mg/L
KY0083755	Timberland Subdivision WWTP	McCracken	001-1	10/31/2019	Solids, total suspended	00530-1-0	Effluent Gross											14.60	mg/L	mg/L
KY0083755	Timberland Subdivision WWTP	McCracken	001-1	09/30/2019	Solids, total suspended	00530-1-0	Effluent Gross		0.69	lb/d			lb/d							
KY0083755	Timberland Subdivision WWTP	McCracken	001-1	09/30/2019	Solids, total suspended	00530-1-0	Effluent Gross				0.69	lb/d	lb/d							
KY0083755	Timberland Subdivision WWTP	McCracken	001-1	09/30/2019	Solids, total suspended	00530-1-0	Effluent Gross									3.30	mg/L			mg/L
KY0083755	Timberland Subdivision WWTP	McCracken	001-1	09/30/2019	Solids, total suspended	00530-1-0	Effluent Gross											3.30	mg/L	mg/L
KY0083755	Timberland Subdivision WWTP	McCracken	001-1	08/31/2019	Solids, total suspended	00530-1-0	Effluent Gross		1.60	lb/d			lb/d							
KY0083755	Timberland Subdivision WWTP	McCracken	001-1	08/31/2019	Solids, total suspended	00530-1-0	Effluent Gross				1.60	lb/d	lb/d							
KY0083755	Timberland Subdivision WWTP	McCracken	001-1	08/31/2019	Solids, total suspended	00530-1-0	Effluent Gross									7.70	mg/L			mg/L
KY0083755	Timberland Subdivision WWTP	McCracken	001-1	08/31/2019	Solids, total suspended	00530-1-0	Effluent Gross											7.70	mg/L	mg/L
KY0083755	Timberland Subdivision WWTP	McCracken	001-1	07/31/2019	Solids, total suspended	00530-1-0	Effluent Gross		3.79	lb/d			lb/d							
KY0083755	Timberland Subdivision WWTP	McCracken	001-1	07/31/2019	Solids, total suspended	00530-1-0	Effluent Gross				3.79	lb/d	lb/d							
KY0083755	Timberland Subdivision WWTP	McCracken	001-1	07/31/2019	Solids, total suspended	00530-1-0	Effluent Gross									18.20	mg/L			mg/L
KY0083755	Timberland Subdivision WWTP	McCracken	001-1	07/31/2019	Solids, total suspended	00530-1-0	Effluent Gross											18.20	mg/L	mg/L
KY0083755	Timberland Subdivision WWTP	McCracken	001-1	06/30/2019	Solids, total suspended	00530-1-0	Effluent Gross		0.75	lb/d			lb/d							
KY0083755	Timberland Subdivision WWTP	McCracken	001-1	06/30/2019	Solids, total suspended	00530-1-0	Effluent Gross				0.75	lb/d	lb/d							
KY0083755	Timberland Subdivision WWTP	McCracken	001-1	06/30/2019	Solids, total suspended	00530-1-0	Effluent Gross	49								44.80	mg/L			mg/L
KY0083755	Timberland Subdivision WWTP	McCracken	001-1	06/30/2019	Solids, total suspended	00530-1-0	Effluent Gross											44.80	mg/L	mg/L
KY0083755	Timberland Subdivision WWTP	McCracken	001-1	05/31/2019	Solids, total suspended	00530-1-0	Effluent Gross		0.22	lb/d			lb/d							
KY0083755	Timberland Subdivision WWTP	McCracken	001-1	05/31/2019	Solids, total suspended	00530-1-0	Effluent Gross				0.22	lb/d	lb/d							
KY0083755	Timberland Subdivision WWTP	McCracken	001-1	05/31/2019	Solids, total suspended	00530-1-0	Effluent Gross									13.10	mg/L			mg/L
KY0083755	Timberland Subdivision WWTP	McCracken	001-1	05/31/2019	Solids, total suspended	00530-1-0	Effluent Gross											13.10	mg/L	mg/L
KY0083755	Timberland Subdivision WWTP	McCracken	001-1	04/30/2019	Solids, total suspended	00530-1-0	Effluent Gross		0.11	lb/d			lb/d							
KY0083755	Timberland Subdivision WWTP	McCracken	001-1	04/30/2019	Solids, total suspended	00530-1-0	Effluent Gross				0.11	lb/d	lb/d							
KY0083755	Timberland Subdivision WWTP	McCracken	001-1	04/30/2019	Solids, total suspended	00530-1-0	Effluent Gross									6.40	mg/L			mg/L
KY0083755	Timberland Subdivision WWTP	McCracken	001-1	04/30/2019	Solids, total suspended	00530-1-0	Effluent Gross											6.40	mg/L	mg/L
KY0083755	Timberland Subdivision WWTP	McCracken	001-1	03/31/2019	Solids, total suspended	00530-1-0	Effluent Gross		0.10	lb/d			lb/d							
KY0083755	Timberland Subdivision WWTP	McCracken	001-1	03/31/2019	Solids, total suspended	00530-1-0	Effluent Gross				0.10	lb/d	lb/d							
KY0083755	Timberland Subdivision WWTP	McCracken	001-1	03/31/2019	Solids, total suspended	00530-1-0	Effluent Gross									6.10	mg/L			mg/L
KY0083755	Timberland Subdivision WWTP	McCracken	001-1	03/31/2019	Solids, total suspended	00530-1-0	Effluent Gross											6.10	mg/L	mg/L
KY0083755	Timberland Subdivision WWTP	McCracken	001-1	02/28/2019	Solids, total suspended	00530-1-0	Effluent Gross		0.10	lb/d			lb/d							
KY0083755	Timberland Subdivision WWTP	McCracken	001-1	02/28/2019	Solids, total suspended	00530-1-0	Effluent Gross				0.10	lb/d	lb/d							
KY0083755	Timberland Subdivision WWTP	McCracken	001-1	02/28/2019	Solids, total suspended	00530-1-0	Effluent Gross									5.90	mg/L			mg/L

KY0083755	Timberland Subdivision WWTP	McCracken	001-1	02/28/2019	Solids, total suspended	00530-1-0	Effluent Gross												5.90	mg/L	mg/L
KY0083755	Timberland Subdivision WWTP	McCracken	001-1	01/31/2019	Solids, total suspended	00530-1-0	Effluent Gross		0.06	lb/d			lb/d								
KY0083755	Timberland Subdivision WWTP	McCracken	001-1	01/31/2019	Solids, total suspended	00530-1-0	Effluent Gross				0.06	lb/d	lb/d								
KY0083755	Timberland Subdivision WWTP	McCracken	001-1	01/31/2019	Solids, total suspended	00530-1-0	Effluent Gross										3.30	mg/L			mg/L
KY0083755	Timberland Subdivision WWTP	McCracken	001-1	01/31/2019	Solids, total suspended	00530-1-0	Effluent Gross												3.30	mg/L	mg/L
KY0083755	Timberland Subdivision WWTP	McCracken	001-1	12/31/2018	Solids, total suspended	00530-1-0	Effluent Gross		0.15	lb/d			lb/d								
KY0083755	Timberland Subdivision WWTP	McCracken	001-1	12/31/2018	Solids, total suspended	00530-1-0	Effluent Gross				0.15	lb/d	lb/d								
KY0083755	Timberland Subdivision WWTP	McCracken	001-1	12/31/2018	Solids, total suspended	00530-1-0	Effluent Gross										9.10	mg/L			mg/L
KY0083755	Timberland Subdivision WWTP	McCracken	001-1	12/31/2018	Solids, total suspended	00530-1-0	Effluent Gross												9.10	mg/L	mg/L
KY0083755	Timberland Subdivision WWTP	McCracken	001-1	11/30/2018	Solids, total suspended	00530-1-0	Effluent Gross		NODI B		NODI B		lb/d								
KY0083755	Timberland Subdivision WWTP	McCracken	001-1	11/30/2018	Solids, total suspended	00530-1-0	Effluent Gross										NODI B		NODI B		mg/L
KY0083755	Timberland Subdivision WWTP	McCracken	001-1	10/31/2018	Solids, total suspended	00530-1-0	Effluent Gross		0.08	lb/d			lb/d								
KY0083755	Timberland Subdivision WWTP	McCracken	001-1	10/31/2018	Solids, total suspended	00530-1-0	Effluent Gross				0.08	lb/d	lb/d								
KY0083755	Timberland Subdivision WWTP	McCracken	001-1	10/31/2018	Solids, total suspended	00530-1-0	Effluent Gross										4.70	mg/L			mg/L
KY0083755	Timberland Subdivision WWTP	McCracken	001-1	10/31/2018	Solids, total suspended	00530-1-0	Effluent Gross												4.70	mg/L	mg/L
KY0083755	Timberland Subdivision WWTP	McCracken	001-1	09/30/2018	Solids, total suspended	00530-1-0	Effluent Gross		0.11	lb/d			lb/d								
KY0083755	Timberland Subdivision WWTP	McCracken	001-1	09/30/2018	Solids, total suspended	00530-1-0	Effluent Gross				0.11	lb/d	lb/d								
KY0083755	Timberland Subdivision WWTP	McCracken	001-1	09/30/2018	Solids, total suspended	00530-1-0	Effluent Gross										6.50	mg/L			mg/L
KY0083755	Timberland Subdivision WWTP	McCracken	001-1	09/30/2018	Solids, total suspended	00530-1-0	Effluent Gross												6.50	mg/L	mg/L
KY0083755	Timberland Subdivision WWTP	McCracken	001-1	08/31/2018	Solids, total suspended	00530-1-0	Effluent Gross		0.07	lb/d			lb/d								
KY0083755	Timberland Subdivision WWTP	McCracken	001-1	08/31/2018	Solids, total suspended	00530-1-0	Effluent Gross				0.07	lb/d	lb/d								
KY0083755	Timberland Subdivision WWTP	McCracken	001-1	08/31/2018	Solids, total suspended	00530-1-0	Effluent Gross										4.30	mg/L			mg/L
KY0083755	Timberland Subdivision WWTP	McCracken	001-1	08/31/2018	Solids, total suspended	00530-1-0	Effluent Gross												4.30	mg/L	mg/L
KY0083755	Timberland Subdivision WWTP	McCracken	001-1	07/31/2018	Solids, total suspended	00530-1-0	Effluent Gross		0.13	lb/d			lb/d								
KY0083755	Timberland Subdivision WWTP	McCracken	001-1	07/31/2018	Solids, total suspended	00530-1-0	Effluent Gross				0.13	lb/d	lb/d								
KY0083755	Timberland Subdivision WWTP	McCracken	001-1	07/31/2018	Solids, total suspended	00530-1-0	Effluent Gross										7.90	mg/L			mg/L
KY0083755	Timberland Subdivision WWTP	McCracken	001-1	07/31/2018	Solids, total suspended	00530-1-0	Effluent Gross												7.90	mg/L	mg/L
KY0083755	Timberland Subdivision WWTP	McCracken	001-1	06/30/2018	Solids, total suspended	00530-1-0	Effluent Gross		0.14	lb/d			lb/d								
KY0083755	Timberland Subdivision WWTP	McCracken	001-1	06/30/2018	Solids, total suspended	00530-1-0	Effluent Gross				0.14	lb/d	lb/d								
KY0083755	Timberland Subdivision WWTP	McCracken	001-1	06/30/2018	Solids, total suspended	00530-1-0	Effluent Gross										8.30	mg/L			mg/L
KY0083755	Timberland Subdivision WWTP	McCracken	001-1	06/30/2018	Solids, total suspended	00530-1-0	Effluent Gross												8.30	mg/L	mg/L
KY0083755	Timberland Subdivision WWTP	McCracken	001-1	05/31/2018	Solids, total suspended	00530-1-0	Effluent Gross		NODI B		NODI B		lb/d								
KY0083755	Timberland Subdivision WWTP	McCracken	001-1	05/31/2018	Solids, total suspended	00530-1-0	Effluent Gross										NODI B		NODI B		mg/L
KY0083755	Timberland Subdivision WWTP	McCracken	001-1	04/30/2018	Solids, total suspended	00530-1-0	Effluent Gross		0.08	lb/d			lb/d								
KY0083755	Timberland Subdivision WWTP	McCracken	001-1	04/30/2018	Solids, total suspended	00530-1-0	Effluent Gross				0.08	lb/d	lb/d								
KY0083755	Timberland Subdivision WWTP	McCracken	001-1	04/30/2018	Solids, total suspended	00530-1-0	Effluent Gross										4.60	mg/L			mg/L
KY0083755	Timberland Subdivision WWTP	McCracken	001-1	04/30/2018	Solids, total suspended	00530-1-0	Effluent Gross												4.60	mg/L	mg/L
KY0083755	Timberland Subdivision WWTP	McCracken	001-1	03/31/2018	Solids, total suspended	00530-1-0	Effluent Gross		0.05	lb/d			lb/d								
KY0083755	Timberland Subdivision WWTP	McCracken	001-1	03/31/2018	Solids, total suspended	00530-1-0	Effluent Gross				0.05	lb/d	lb/d								
KY0083755	Timberland Subdivision WWTP	McCracken	001-1	03/31/2018	Solids, total suspended	00530-1-0	Effluent Gross										3.10	mg/L			mg/L
KY0083755	Timberland Subdivision WWTP	McCracken	001-1	03/31/2018	Solids, total suspended	00530-1-0	Effluent Gross												3.10	mg/L	mg/L
KY0083755	Timberland Subdivision WWTP	McCracken	001-1	02/28/2018	Solids, total suspended	00530-1-0	Effluent Gross		0.06	lb/d			lb/d								
KY0083755	Timberland Subdivision WWTP	McCracken	001-1	02/28/2018	Solids, total suspended	00530-1-0	Effluent Gross				0.06	lb/d	lb/d								
KY0083755	Timberland Subdivision WWTP	McCracken	001-1	02/28/2018	Solids, total suspended	00530-1-0	Effluent Gross										3.80	mg/L			mg/L
KY0083755	Timberland Subdivision WWTP	McCracken	001-1	02/28/2018	Solids, total suspended	00530-1-0	Effluent Gross												3.80	mg/L	mg/L
KY0083755	Timberland Subdivision WWTP	McCracken	001-1	01/31/2018	Solids, total suspended	00530-1-0	Effluent Gross		0.09	lb/d			lb/d								
KY0083755	Timberland Subdivision WWTP	McCracken	001-1	01/31/2018	Solids, total suspended	00530-1-0	Effluent Gross				0.09	lb/d	lb/d								
KY0083755	Timberland Subdivision WWTP	McCracken	001-1	01/31/2018	Solids, total suspended	00530-1-0	Effluent Gross										5.40	mg/L			mg/L
KY0083755	Timberland Subdivision WWTP	McCracken	001-1	01/31/2018	Solids, total suspended	00530-1-0	Effluent Gross												5.40	mg/L	mg/L
KY0083755	Timberland Subdivision WWTP	McCracken	001-1	12/31/2017	Solids, total suspended	00530-1-0	Effluent Gross		0.07	lb/d			lb/d								
KY0083755	Timberland Subdivision WWTP	McCracken	001-1	12/31/2017	Solids, total suspended	00530-1-0	Effluent Gross				0.07	lb/d	lb/d								
KY0083755	Timberland Subdivision WWTP	McCracken	001-1	12/31/2017	Solids, total suspended	00530-1-0	Effluent Gross										4.10	mg/L			mg/L
KY0083755	Timberland Subdivision WWTP	McCracken	001-1	12/31/2017	Solids, total suspended	00530-1-0	Effluent Gross												4.10	mg/L	mg/L
KY0083755	Timberland Subdivision WWTP	McCracken	001-1	11/30/2017	Solids, total suspended	00530-1-0	Effluent Gross		0.05	lb/d			lb/d								
KY0083755	Timberland Subdivision WWTP	McCracken	001-1	11/30/2017	Solids, total suspended	00530-1-0	Effluent Gross				0.05	lb/d	lb/d								
KY0083755	Timberland Subdivision WWTP	McCracken	001-1	11/30/2017	Solids, total suspended	00530-1-0	Effluent Gross										3.20	mg/L			mg/L
KY0083755	Timberland Subdivision WWTP	McCracken	001-1	11/30/2017	Solids, total suspended	00530-1-0	Effluent Gross												3.20	mg/L	mg/L
KY0083755	Timberland Subdivision WWTP	McCracken	001-1	10/31/2017	Solids, total suspended	00530-1-0	Effluent Gross		0.12	lb/d			lb/d								
KY0083755	Timberland Subdivision WWTP	McCracken	001-1	10/31/2017	Solids, total suspended	00530-1-0	Effluent Gross				0.12	lb/d	lb/d								
KY0083755	Timberland Subdivision WWTP	McCracken	001-1	10/31/2017	Solids, total suspended	00530-1-0	Effluent Gross										6.90	mg/L			mg/L
KY0083755	Timberland Subdivision WWTP	McCracken	001-1	10/31/2017	Solids, total suspended	00530-1-0	Effluent Gross												6.90	mg/L	mg/L
KY0083755	Timberland Subdivision WWTP	McCracken	001-1	09/30/2017	Solids, total suspended	00530-1-0	Effluent Gross		0.05	lb/d			lb/d								
KY0083755	Timberland Subdivision WWTP	McCracken	001-1	09/30/2017	Solids, total suspended	00530-1-0	Effluent Gross				0.05	lb/d	lb/d								
KY0083755	Timberland Subdivision WWTP	McCracken	001-1	09/30/2017	Solids, total suspended	00530-1-0	Effluent Gross										3.30	mg/L			mg/L
KY0083755	Timberland Subdivision WWTP	McCracken	001-1	09/30/2017	Solids, total suspended	00530-1-0	Effluent Gross												3.30	mg/L	mg/L
KY0083755	Timberland Subdivision WWTP	McCracken	001-1	08/31/2017	Solids, total suspended	00530-1-0	Effluent Gross		0.06	lb/d			lb/d								
KY0083755	Timberland Subdivision WWTP	McCracken	001-1	08/31/2017	Solids, total suspended	00530-1-0	Effluent Gross				0.06	lb/d	lb/d								
KY0083755	Timberland Subdivision WWTP	McCracken	001-1	08/31/2017	Solids, total suspended	00530-1-0	Effluent Gross										3.50	mg/L			mg/L
KY0083755	Timberland Subdivision WWTP	McCracken	001-1	08/31/2017	Solids, total suspended	00530-1-0	Effluent Gross												3.50	mg/L	mg/L
KY0083755	Timberland Subdivision WWTP	McCracken	001-1	07/31/2017	Solids, total suspended	00530-1-0	Effluent Gross		0.07	lb/d			lb/d								
KY0083755	Timberland Subdivision WWTP	McCracken	001-1	07/31/2017	Solids, total suspended	00530-1-0	Effluent Gross				0.07	lb/d	lb/d								
KY0083755	Timberland Subdivision WWTP	McCracken	001-1	07/31/2017	Solids, total suspended	00530-1-0	Effluent Gross										4.00	mg/L			mg/L
KY0083755	Timberland Subdivision WWTP	McCracken	001-1	07/31/2017	Solids, total suspended	00530-1-0	Effluent Gross												4.00	mg/L	mg/L
KY0083755	Timberland Subdivision WWTP	McCracken	001-1	06/30/2017	Solids, total suspended	00530-1-0	Effluent Gross		0.17	lb/d			lb/d								
KY0083755	Timberland Subdivision WWTP	McCracken	001-1	06/30/2017	Solids, total suspended	00530-1-0	Effluent Gross				0.17	lb/d	lb/d								
KY0083755	Timberland Subdivision WWTP	McCracken	001-1	06/30/2017	Solids, total suspended	00530-1-0	Effluent Gross										10.00	mg/L			mg/L
KY0083755	Timberland Subdivision WWTP	McCracken	001-1	06/30/2017	Solids, total suspended	00530-1-0	Effluent Gross												10.00	mg/L	mg/L
KY0083755	Timberland Subdivision WWTP	McCracken	001-1	05/31/2017	Solids, total suspended	00530-1-0	Effluent Gross		0.04	lb/d			lb/d								
KY0083755	Timberland Subdivision WWTP	McCracken	001-1	05/31/2017	Solids, total suspended	00530-1-0	Effluent Gross				0.04	lb/d	lb/d								
KY0083755	Timberland Subdivision WWTP	McCracken	001-1	05/31/2017	Solids, total suspended	00530-1-0	Effluent Gross										2.60	mg/L			mg/L
KY0083755	Timberland Subdivision WWTP	McCracken	001-1	05/31/2017	Solids, total suspended	00530-1-0	Effluent Gross												2.60	mg/L	mg/L
KY0083755	Timberland Subdivision WWTP	McCracken	001-1	04/30/2017	Solids, total suspended	00530-1-0	Effluent Gross		0.10	lb/d			lb/d								
KY0083755	Timberland Subdivision WWTP	McCracken	001-1	04/30/2017	Solids, total suspended	00530-1-0	Effluent Gross				0.00	lb/d	lb/d								
KY0083755	Timberland Subdivision WWTP	McCracken	001-1	04/30/2017	Solids, total suspended	00530-1-0	Effluent Gross										6.20	mg/L			mg/L
KY0083755	Timberland Subdivision WWTP	McCracken	001-1	04/30/2017	Solids, total suspended	00530-1-0	Effluent Gross												6.20	mg/L	mg/L
KY0083755	Timberland Subdivision WWTP	McCracken	001-1	03/31/2017	Solids, total suspended	00530-1-0	Effluent Gross		0.00	lb/d			lb/d								
KY0083755	Timberland Subdivision WWTP	McCracken	001-1	03/31/2017	Solids, total suspended	00530-1-0	Effluent Gross				0.00	lb/d	lb/d								
KY0083755	Timberland Subdivision WWTP	McCracken	001-1	03/31/2017	Solids, total suspended	00530-1-0	Effluent Gross										4.60	mg/L			mg/L
KY0083755	Timberland Subdivision WWTP	McCracken	001-1	03/31/2017	Solids, total suspended	00530-1-0	Effluent Gross												4.60	mg/L	mg/L
KY0083755	Timberland Subdivision WWTP	McCracken	001-1	02/28/2017	Solids, total suspended	00530-1-0	Effluent Gross		0.18	lb/d			lb/d								

KY0083755	Timberland Subdivision WWTP	McCracken	001-1	02/28/2017	Solids, total suspended	00530-1-0	Effluent Gross				0.18	lb/d	lb/d							
KY0083755	Timberland Subdivision WWTP	McCracken	001-1	02/28/2017	Solids, total suspended	00530-1-0	Effluent Gross									10.60	mg/L			mg/L
KY0083755	Timberland Subdivision WWTP	McCracken	001-1	02/28/2017	Solids, total suspended	00530-1-0	Effluent Gross											10.60	mg/L	mg/L
KY0083755	Timberland Subdivision WWTP	McCracken	001-1	01/31/2017	Solids, total suspended	00530-1-0	Effluent Gross		0.06	lb/d			lb/d							
KY0083755	Timberland Subdivision WWTP	McCracken	001-1	01/31/2017	Solids, total suspended	00530-1-0	Effluent Gross				0.06	lb/d	lb/d							
KY0083755	Timberland Subdivision WWTP	McCracken	001-1	01/31/2017	Solids, total suspended	00530-1-0	Effluent Gross									3.80	mg/L			mg/L
KY0083755	Timberland Subdivision WWTP	McCracken	001-1	01/31/2017	Solids, total suspended	00530-1-0	Effluent Gross											3.80	mg/L	mg/L
KY0083755	Timberland Subdivision WWTP	McCracken	001-1	12/31/2016	Solids, total suspended	00530-1-0	Effluent Gross		0.06	lb/d			lb/d							
KY0083755	Timberland Subdivision WWTP	McCracken	001-1	12/31/2016	Solids, total suspended	00530-1-0	Effluent Gross				0.06	lb/d	lb/d							
KY0083755	Timberland Subdivision WWTP	McCracken	001-1	12/31/2016	Solids, total suspended	00530-1-0	Effluent Gross									3.60	mg/L			mg/L
KY0083755	Timberland Subdivision WWTP	McCracken	001-1	12/31/2016	Solids, total suspended	00530-1-0	Effluent Gross											3.60	mg/L	mg/L
KY0083755	Timberland Subdivision WWTP	McCracken	001-1	11/30/2016	Solids, total suspended	00530-1-0	Effluent Gross		0.07	lb/d			lb/d							
KY0083755	Timberland Subdivision WWTP	McCracken	001-1	11/30/2016	Solids, total suspended	00530-1-0	Effluent Gross				0.07	lb/d	lb/d							
KY0083755	Timberland Subdivision WWTP	McCracken	001-1	11/30/2016	Solids, total suspended	00530-1-0	Effluent Gross									3.90	mg/L			mg/L
KY0083755	Timberland Subdivision WWTP	McCracken	001-1	11/30/2016	Solids, total suspended	00530-1-0	Effluent Gross											3.90	mg/L	mg/L
KY0083755	Timberland Subdivision WWTP	McCracken	001-1	10/31/2016	Solids, total suspended	00530-1-0	Effluent Gross		0.13	lb/d			lb/d							
KY0083755	Timberland Subdivision WWTP	McCracken	001-1	10/31/2016	Solids, total suspended	00530-1-0	Effluent Gross				0.13	lb/d	lb/d							
KY0083755	Timberland Subdivision WWTP	McCracken	001-1	10/31/2016	Solids, total suspended	00530-1-0	Effluent Gross									7.80	mg/L			mg/L
KY0083755	Timberland Subdivision WWTP	McCracken	001-1	10/31/2016	Solids, total suspended	00530-1-0	Effluent Gross											7.80	mg/L	mg/L
KY0083755	Timberland Subdivision WWTP	McCracken	001-1	09/30/2016	Solids, total suspended	00530-1-0	Effluent Gross		0.06	lb/d			lb/d							
KY0083755	Timberland Subdivision WWTP	McCracken	001-1	09/30/2016	Solids, total suspended	00530-1-0	Effluent Gross				0.06	lb/d	lb/d							
KY0083755	Timberland Subdivision WWTP	McCracken	001-1	09/30/2016	Solids, total suspended	00530-1-0	Effluent Gross									3.50	mg/L			mg/L
KY0083755	Timberland Subdivision WWTP	McCracken	001-1	09/30/2016	Solids, total suspended	00530-1-0	Effluent Gross											3.50	mg/L	mg/L
KY0083755	Timberland Subdivision WWTP	McCracken	001-1	08/31/2016	Solids, total suspended	00530-1-0	Effluent Gross		NODI B		NODI B		lb/d							
KY0083755	Timberland Subdivision WWTP	McCracken	001-1	08/31/2016	Solids, total suspended	00530-1-0	Effluent Gross									NODI B		NODI B		mg/L
KY0083755	Timberland Subdivision WWTP	McCracken	001-1	07/31/2016	Solids, total suspended	00530-1-0	Effluent Gross		0.15	lb/d			lb/d							
KY0083755	Timberland Subdivision WWTP	McCracken	001-1	07/31/2016	Solids, total suspended	00530-1-0	Effluent Gross				0.15	lb/d	lb/d							
KY0083755	Timberland Subdivision WWTP	McCracken	001-1	07/31/2016	Solids, total suspended	00530-1-0	Effluent Gross									8.70	mg/L			mg/L
KY0083755	Timberland Subdivision WWTP	McCracken	001-1	07/31/2016	Solids, total suspended	00530-1-0	Effluent Gross											8.70	mg/L	mg/L
KY0083755	Timberland Subdivision WWTP	McCracken	001-1	06/30/2016	Solids, total suspended	00530-1-0	Effluent Gross		1.00	lb/d			lb/d							
KY0083755	Timberland Subdivision WWTP	McCracken	001-1	06/30/2016	Solids, total suspended	00530-1-0	Effluent Gross				1.00	lb/d	lb/d							
KY0083755	Timberland Subdivision WWTP	McCracken	001-1	06/30/2016	Solids, total suspended	00530-1-0	Effluent Gross									5.70	mg/L			mg/L
KY0083755	Timberland Subdivision WWTP	McCracken	001-1	06/30/2016	Solids, total suspended	00530-1-0	Effluent Gross											5.70	mg/L	mg/L
KY0083755	Timberland Subdivision WWTP	McCracken	001-1	05/31/2016	Solids, total suspended	00530-1-0	Effluent Gross		0.06	lb/d			lb/d							
KY0083755	Timberland Subdivision WWTP	McCracken	001-1	05/31/2016	Solids, total suspended	00530-1-0	Effluent Gross				0.06	lb/d	lb/d							
KY0083755	Timberland Subdivision WWTP	McCracken	001-1	05/31/2016	Solids, total suspended	00530-1-0	Effluent Gross									3.50	mg/L			mg/L
KY0083755	Timberland Subdivision WWTP	McCracken	001-1	05/31/2016	Solids, total suspended	00530-1-0	Effluent Gross											3.50	mg/L	mg/L
KY0083755	Timberland Subdivision WWTP	McCracken	001-1	04/30/2016	Solids, total suspended	00530-1-0	Effluent Gross		0.15	lb/d			lb/d							
KY0083755	Timberland Subdivision WWTP	McCracken	001-1	04/30/2016	Solids, total suspended	00530-1-0	Effluent Gross				0.15	lb/d	lb/d							
KY0083755	Timberland Subdivision WWTP	McCracken	001-1	04/30/2016	Solids, total suspended	00530-1-0	Effluent Gross									9.10	mg/L			mg/L
KY0083755	Timberland Subdivision WWTP	McCracken	001-1	04/30/2016	Solids, total suspended	00530-1-0	Effluent Gross											9.10	mg/L	mg/L
KY0083755	Timberland Subdivision WWTP	McCracken	001-1	03/31/2016	Solids, total suspended	00530-1-0	Effluent Gross		0.08	lb/d			lb/d							
KY0083755	Timberland Subdivision WWTP	McCracken	001-1	03/31/2016	Solids, total suspended	00530-1-0	Effluent Gross				0.08	lb/d	lb/d							
KY0083755	Timberland Subdivision WWTP	McCracken	001-1	03/31/2016	Solids, total suspended	00530-1-0	Effluent Gross									4.60	mg/L			mg/L
KY0083755	Timberland Subdivision WWTP	McCracken	001-1	03/31/2016	Solids, total suspended	00530-1-0	Effluent Gross											4.60	mg/L	mg/L
KY0083755	Timberland Subdivision WWTP	McCracken	001-1	02/29/2016	Solids, total suspended	00530-1-0	Effluent Gross		0.42	lb/d			lb/d							
KY0083755	Timberland Subdivision WWTP	McCracken	001-1	02/29/2016	Solids, total suspended	00530-1-0	Effluent Gross				0.42	lb/d	lb/d							
KY0083755	Timberland Subdivision WWTP	McCracken	001-1	02/29/2016	Solids, total suspended	00530-1-0	Effluent Gross									25.00	mg/L			mg/L
KY0083755	Timberland Subdivision WWTP	McCracken	001-1	02/29/2016	Solids, total suspended	00530-1-0	Effluent Gross											25.00	mg/L	mg/L
															avg	10.05		10.36		
KY0083755	Timberland Subdivision WWTP	McCracken	001-1	10/31/2020	Nitrogen, ammonia total [as	00610-1-1	Effluent Gross	145								4.90	mg/L			mg/L
KY0083755	Timberland Subdivision WWTP	McCracken	001-1	10/31/2020	Nitrogen, ammonia total [as	00610-1-1	Effluent Gross	63										4.90	mg/L	mg/L
KY0083755	Timberland Subdivision WWTP	McCracken	001-1	09/30/2020	Nitrogen, ammonia total [as	00610-1-1	Effluent Gross	313								8.25	mg/L			mg/L
KY0083755	Timberland Subdivision WWTP	McCracken	001-1	09/30/2020	Nitrogen, ammonia total [as	00610-1-1	Effluent Gross	193										8.80	mg/L	mg/L
KY0083755	Timberland Subdivision WWTP	McCracken	001-1	08/31/2020	Nitrogen, ammonia total [as	00610-1-1	Effluent Gross	700								16.00	mg/L			mg/L
KY0083755	Timberland Subdivision WWTP	McCracken	001-1	08/31/2020	Nitrogen, ammonia total [as	00610-1-1	Effluent Gross	433										16.00	mg/L	mg/L
KY0083755	Timberland Subdivision WWTP	McCracken	001-1	07/31/2020	Nitrogen, ammonia total [as	00610-1-1	Effluent Gross	800								18.00	mg/L			mg/L
KY0083755	Timberland Subdivision WWTP	McCracken	001-1	07/31/2020	Nitrogen, ammonia total [as	00610-1-1	Effluent Gross	500										18.00	mg/L	mg/L
KY0083755	Timberland Subdivision WWTP	McCracken	001-1	06/30/2020	Nitrogen, ammonia total [as	00610-1-1	Effluent Gross	700								16.00	mg/L			mg/L
KY0083755	Timberland Subdivision WWTP	McCracken	001-1	06/30/2020	Nitrogen, ammonia total [as	00610-1-1	Effluent Gross	433										16.00	mg/L	mg/L
KY0083755	Timberland Subdivision WWTP	McCracken	001-1	05/31/2020	Nitrogen, ammonia total [as	00610-1-1	Effluent Gross	700								16.00	mg/L			mg/L
KY0083755	Timberland Subdivision WWTP	McCracken	001-1	05/31/2020	Nitrogen, ammonia total [as	00610-1-1	Effluent Gross	433										16.00	mg/L	mg/L
KY0083755	Timberland Subdivision WWTP	McCracken	001-1	10/31/2019	Nitrogen, ammonia total [as	00610-1-1	Effluent Gross		0.14	lb/d			lb/d							
KY0083755	Timberland Subdivision WWTP	McCracken	001-1	10/31/2019	Nitrogen, ammonia total [as	00610-1-1	Effluent Gross				0.14	lb/d	lb/d							
KY0083755	Timberland Subdivision WWTP	McCracken	001-1	10/31/2019	Nitrogen, ammonia total [as	00610-1-1	Effluent Gross									0.83	mg/L			mg/L
KY0083755	Timberland Subdivision WWTP	McCracken	001-1	10/31/2019	Nitrogen, ammonia total [as	00610-1-1	Effluent Gross											0.83	mg/L	mg/L
KY0083755	Timberland Subdivision WWTP	McCracken	001-1	09/30/2019	Nitrogen, ammonia total [as	00610-1-1	Effluent Gross	155	1.02	lb/d			lb/d							
KY0083755	Timberland Subdivision WWTP	McCracken	001-1	09/30/2019	Nitrogen, ammonia total [as	00610-1-1	Effluent Gross	70			1.02	lb/d	lb/d							
KY0083755	Timberland Subdivision WWTP	McCracken	001-1	09/30/2019	Nitrogen, ammonia total [as	00610-1-1	Effluent Gross	147								4.93	mg/L			mg/L
KY0083755	Timberland Subdivision WWTP	McCracken	001-1	09/30/2019	Nitrogen, ammonia total [as	00610-1-1	Effluent Gross	64										4.93	mg/L	mg/L
KY0083755	Timberland Subdivision WWTP	McCracken	001-1	08/31/2019	Nitrogen, ammonia total [as	00610-1-1	Effluent Gross		NODI B		NODI B		lb/d							
KY0083755	Timberland Subdivision WWTP	McCracken	001-1	08/31/2019	Nitrogen, ammonia total [as	00610-1-1	Effluent Gross									NODI B		NODI B		mg/L
KY0083755	Timberland Subdivision WWTP	McCracken	001-1	07/31/2019	Nitrogen, ammonia total [as	00610-1-1	Effluent Gross		0.08	lb/d			lb/d							
KY0083755	Timberland Subdivision WWTP	McCracken	001-1	07/31/2019	Nitrogen, ammonia total [as	00610-1-1	Effluent Gross				0.08	lb/d	lb/d							
KY0083755	Timberland Subdivision WWTP	McCracken	001-1	07/31/2019	Nitrogen, ammonia total [as	00610-1-1	Effluent Gross									0.38	mg/L			mg/L
KY0083755	Timberland Subdivision WWTP	McCracken	001-1	07/31/2019	Nitrogen, ammonia total [as	00610-1-1	Effluent Gross											0.38	mg/L	mg/L
KY0083755	Timberland Subdivision WWTP	McCracken	001-1	06/30/2019	Nitrogen, ammonia total [as	00610-1-1	Effluent Gross		NODI B		NODI B		lb/d							
KY0083755	Timberland Subdivision WWTP	McCracken	001-1	06/30/2019	Nitrogen, ammonia total [as	00610-1-1	Effluent Gross									NODI B		NODI B		mg/L
KY0083755	Timberland Subdivision WWTP	McCracken	001-1	05/31/2019	Nitrogen, ammonia total [as	00610-1-1	Effluent Gross		0.05	lb/d			lb/d							
KY0083755	Timberland Subdivision WWTP	McCracken	001-1	05/31/2019	Nitrogen, ammonia total [as	00610-1-1	Effluent Gross				0.05	lb/d	lb/d							
KY0083755	Timberland Subdivision WWTP	McCracken	001-1	05/31/2019	Nitrogen, ammonia total [as	00610-1-1	Effluent Gross	54								3.07	mg/L			mg/L
KY0083755	Timberland Subdivision WWTP	McCracken	001-1	05/31/2019	Nitrogen, ammonia total [as	00610-1-1	Effluent Gross	2										3.07	mg/L	mg/L
KY0083755	Timberland Subdivision WWTP	McCracken	001-1	10/31/2018	Nitrogen, ammonia total [as	00610-1-1	Effluent Gross		0.11	lb/d			lb/d							
KY0083755	Timberland Subdivision WWTP	McCracken	001-1	10/31/2018	Nitrogen, ammonia total [as	00610-1-1	Effluent Gross				0.11	lb/d	lb/d							
KY0083755	Timberland Subdivision WWTP	McCracken	001-1	10/31/2018	Nitrogen, ammonia total [as	00610-1-1	Effluent Gross	219								6.38	mg/L			mg/L
KY0083755	Timberland Subdivision WWTP	McCracken	001-1	10/31/2018	Nitrogen, ammonia total [as	00610-1-1	Effluent Gross	113										6.38	mg/L	mg/L
KY0083755	Timberland Subdivision WWTP	McCracken	001-1	09/30/2018	Nitrogen, ammonia total [as	00610-1-1	Effluent Gross		0.14	lb/d			lb/d							
KY0083755	Timberland Subdivision WWTP	McCracken	001-1	09/30/2018	Nitrogen, ammonia total [as	00610-1-1	Effluent Gross				0.14	lb/d	lb/d							

KY0083755	Timberland Subdivision WWTP	McCracken	001-1	09/30/2018	Nitrogen, ammonia total [as	00610-1-1	Effluent Gross	332								8.63	mg/L			mg/L
KY0083755	Timberland Subdivision WWTP	McCracken	001-1	09/30/2018	Nitrogen, ammonia total [as	00610-1-1	Effluent Gross	188										8.63	mg/L	mg/L
KY0083755	Timberland Subdivision WWTP	McCracken	001-1	08/31/2018	Nitrogen, ammonia total [as	00610-1-1	Effluent Gross		0.06	lb/d			lb/d							
KY0083755	Timberland Subdivision WWTP	McCracken	001-1	08/31/2018	Nitrogen, ammonia total [as	00610-1-1	Effluent Gross				0.06	lb/d	lb/d							
KY0083755	Timberland Subdivision WWTP	McCracken	001-1	08/31/2018	Nitrogen, ammonia total [as	00610-1-1	Effluent Gross	84								3.67	mg/L			mg/L
KY0083755	Timberland Subdivision WWTP	McCracken	001-1	08/31/2018	Nitrogen, ammonia total [as	00610-1-1	Effluent Gross	22										3.67	mg/L	mg/L
KY0083755	Timberland Subdivision WWTP	McCracken	001-1	07/31/2018	Nitrogen, ammonia total [as	00610-1-1	Effluent Gross		0.04	lb/d			lb/d							
KY0083755	Timberland Subdivision WWTP	McCracken	001-1	07/31/2018	Nitrogen, ammonia total [as	00610-1-1	Effluent Gross				0.04	lb/d	lb/d							
KY0083755	Timberland Subdivision WWTP	McCracken	001-1	07/31/2018	Nitrogen, ammonia total [as	00610-1-1	Effluent Gross	26								2.51	mg/L			mg/L
KY0083755	Timberland Subdivision WWTP	McCracken	001-1	07/31/2018	Nitrogen, ammonia total [as	00610-1-1	Effluent Gross											2.51	mg/L	mg/L
KY0083755	Timberland Subdivision WWTP	McCracken	001-1	06/30/2018	Nitrogen, ammonia total [as	00610-1-1	Effluent Gross		0.04	lb/d			lb/d							
KY0083755	Timberland Subdivision WWTP	McCracken	001-1	06/30/2018	Nitrogen, ammonia total [as	00610-1-1	Effluent Gross				0.04	lb/d	lb/d							
KY0083755	Timberland Subdivision WWTP	McCracken	001-1	06/30/2018	Nitrogen, ammonia total [as	00610-1-1	Effluent Gross	24								2.48	mg/L			mg/L
KY0083755	Timberland Subdivision WWTP	McCracken	001-1	06/30/2018	Nitrogen, ammonia total [as	00610-1-1	Effluent Gross											2.48	mg/L	mg/L
KY0083755	Timberland Subdivision WWTP	McCracken	001-1	05/31/2018	Nitrogen, ammonia total [as	00610-1-1	Effluent Gross		0.02	lb/d			lb/d							
KY0083755	Timberland Subdivision WWTP	McCracken	001-1	05/31/2018	Nitrogen, ammonia total [as	00610-1-1	Effluent Gross				0.02	lb/d	lb/d							
KY0083755	Timberland Subdivision WWTP	McCracken	001-1	05/31/2018	Nitrogen, ammonia total [as	00610-1-1	Effluent Gross									1.18	mg/L			mg/L
KY0083755	Timberland Subdivision WWTP	McCracken	001-1	05/31/2018	Nitrogen, ammonia total [as	00610-1-1	Effluent Gross											1.18	mg/L	mg/L
KY0083755	Timberland Subdivision WWTP	McCracken	001-1	10/31/2017	Nitrogen, ammonia total [as	00610-1-1	Effluent Gross		0.03	lb/d			lb/d							
KY0083755	Timberland Subdivision WWTP	McCracken	001-1	10/31/2017	Nitrogen, ammonia total [as	00610-1-1	Effluent Gross				0.03	lb/d	lb/d							
KY0083755	Timberland Subdivision WWTP	McCracken	001-1	10/31/2017	Nitrogen, ammonia total [as	00610-1-1	Effluent Gross									1.95	mg/L			mg/L
KY0083755	Timberland Subdivision WWTP	McCracken	001-1	10/31/2017	Nitrogen, ammonia total [as	00610-1-1	Effluent Gross											1.95	mg/L	mg/L
KY0083755	Timberland Subdivision WWTP	McCracken	001-1	09/30/2017	Nitrogen, ammonia total [as	00610-1-1	Effluent Gross		0.02	lb/d			lb/d							
KY0083755	Timberland Subdivision WWTP	McCracken	001-1	09/30/2017	Nitrogen, ammonia total [as	00610-1-1	Effluent Gross				0.02	lb/d	lb/d							
KY0083755	Timberland Subdivision WWTP	McCracken	001-1	09/30/2017	Nitrogen, ammonia total [as	00610-1-1	Effluent Gross									1.43	mg/L			mg/L
KY0083755	Timberland Subdivision WWTP	McCracken	001-1	09/30/2017	Nitrogen, ammonia total [as	00610-1-1	Effluent Gross											1.43	mg/L	mg/L
KY0083755	Timberland Subdivision WWTP	McCracken	001-1	08/31/2017	Nitrogen, ammonia total [as	00610-1-1	Effluent Gross		0.03	lb/d			lb/d							
KY0083755	Timberland Subdivision WWTP	McCracken	001-1	08/31/2017	Nitrogen, ammonia total [as	00610-1-1	Effluent Gross				0.03	lb/d	lb/d							
KY0083755	Timberland Subdivision WWTP	McCracken	001-1	08/31/2017	Nitrogen, ammonia total [as	00610-1-1	Effluent Gross									1.52	mg/L			mg/L
KY0083755	Timberland Subdivision WWTP	McCracken	001-1	08/31/2017	Nitrogen, ammonia total [as	00610-1-1	Effluent Gross											1.52	mg/L	mg/L
KY0083755	Timberland Subdivision WWTP	McCracken	001-1	07/31/2017	Nitrogen, ammonia total [as	00610-1-1	Effluent Gross		0.03	lb/d			lb/d							
KY0083755	Timberland Subdivision WWTP	McCracken	001-1	07/31/2017	Nitrogen, ammonia total [as	00610-1-1	Effluent Gross				0.03	lb/d	lb/d							
KY0083755	Timberland Subdivision WWTP	McCracken	001-1	07/31/2017	Nitrogen, ammonia total [as	00610-1-1	Effluent Gross									1.60	mg/L			mg/L
KY0083755	Timberland Subdivision WWTP	McCracken	001-1	07/31/2017	Nitrogen, ammonia total [as	00610-1-1	Effluent Gross											1.60	mg/L	mg/L
KY0083755	Timberland Subdivision WWTP	McCracken	001-1	06/30/2017	Nitrogen, ammonia total [as	00610-1-1	Effluent Gross		0.05	lb/d			lb/d							
KY0083755	Timberland Subdivision WWTP	McCracken	001-1	06/30/2017	Nitrogen, ammonia total [as	00610-1-1	Effluent Gross				0.05	lb/d	lb/d							
KY0083755	Timberland Subdivision WWTP	McCracken	001-1	06/30/2017	Nitrogen, ammonia total [as	00610-1-1	Effluent Gross	58								3.16	mg/L			mg/L
KY0083755	Timberland Subdivision WWTP	McCracken	001-1	06/30/2017	Nitrogen, ammonia total [as	00610-1-1	Effluent Gross	5										3.16	mg/L	mg/L
KY0083755	Timberland Subdivision WWTP	McCracken	001-1	05/31/2017	Nitrogen, ammonia total [as	00610-1-1	Effluent Gross		0.01	lb/d			lb/d							
KY0083755	Timberland Subdivision WWTP	McCracken	001-1	05/31/2017	Nitrogen, ammonia total [as	00610-1-1	Effluent Gross				0.01	lb/d	lb/d							
KY0083755	Timberland Subdivision WWTP	McCracken	001-1	05/31/2017	Nitrogen, ammonia total [as	00610-1-1	Effluent Gross									0.60	mg/L			mg/L
KY0083755	Timberland Subdivision WWTP	McCracken	001-1	05/31/2017	Nitrogen, ammonia total [as	00610-1-1	Effluent Gross											0.60	mg/L	mg/L
KY0083755	Timberland Subdivision WWTP	McCracken	001-1	10/31/2016	Nitrogen, ammonia total [as	00610-1-1	Effluent Gross		0.04	lb/d			lb/d							
KY0083755	Timberland Subdivision WWTP	McCracken	001-1	10/31/2016	Nitrogen, ammonia total [as	00610-1-1	Effluent Gross				0.04	lb/d	lb/d							
KY0083755	Timberland Subdivision WWTP	McCracken	001-1	10/31/2016	Nitrogen, ammonia total [as	00610-1-1	Effluent Gross	30								2.60	mg/L			mg/L
KY0083755	Timberland Subdivision WWTP	McCracken	001-1	10/31/2016	Nitrogen, ammonia total [as	00610-1-1	Effluent Gross											2.60	mg/L	mg/L
KY0083755	Timberland Subdivision WWTP	McCracken	001-1	09/30/2016	Nitrogen, ammonia total [as	00610-1-1	Effluent Gross		0.06	lb/d			lb/d							
KY0083755	Timberland Subdivision WWTP	McCracken	001-1	09/30/2016	Nitrogen, ammonia total [as	00610-1-1	Effluent Gross				0.06	lb/d	lb/d							
KY0083755	Timberland Subdivision WWTP	McCracken	001-1	09/30/2016	Nitrogen, ammonia total [as	00610-1-1	Effluent Gross	75								3.50	mg/L			mg/L
KY0083755	Timberland Subdivision WWTP	McCracken	001-1	09/30/2016	Nitrogen, ammonia total [as	00610-1-1	Effluent Gross	17										3.50	mg/L	mg/L
KY0083755	Timberland Subdivision WWTP	McCracken	001-1	08/31/2016	Nitrogen, ammonia total [as	00610-1-1	Effluent Gross		0.02	lb/d			lb/d							
KY0083755	Timberland Subdivision WWTP	McCracken	001-1	08/31/2016	Nitrogen, ammonia total [as	00610-1-1	Effluent Gross				0.02	lb/d	lb/d							
KY0083755	Timberland Subdivision WWTP	McCracken	001-1	08/31/2016	Nitrogen, ammonia total [as	00610-1-1	Effluent Gross									1.06	mg/L			mg/L
KY0083755	Timberland Subdivision WWTP	McCracken	001-1	08/31/2016	Nitrogen, ammonia total [as	00610-1-1	Effluent Gross											1.06	mg/L	mg/L
KY0083755	Timberland Subdivision WWTP	McCracken	001-1	07/31/2016	Nitrogen, ammonia total [as	00610-1-1	Effluent Gross		0.02	lb/d			lb/d							
KY0083755	Timberland Subdivision WWTP	McCracken	001-1	07/31/2016	Nitrogen, ammonia total [as	00610-1-1	Effluent Gross				0.02	lb/d	lb/d							
KY0083755	Timberland Subdivision WWTP	McCracken	001-1	07/31/2016	Nitrogen, ammonia total [as	00610-1-1	Effluent Gross									1.42	mg/L			mg/L
KY0083755	Timberland Subdivision WWTP	McCracken	001-1	07/31/2016	Nitrogen, ammonia total [as	00610-1-1	Effluent Gross											1.42	mg/L	mg/L
KY0083755	Timberland Subdivision WWTP	McCracken	001-1	06/30/2016	Nitrogen, ammonia total [as	00610-1-1	Effluent Gross		0.03	lb/d			lb/d							
KY0083755	Timberland Subdivision WWTP	McCracken	001-1	06/30/2016	Nitrogen, ammonia total [as	00610-1-1	Effluent Gross				0.03	lb/d	lb/d							
KY0083755	Timberland Subdivision WWTP	McCracken	001-1	06/30/2016	Nitrogen, ammonia total [as	00610-1-1	Effluent Gross									1.80	mg/L			mg/L
KY0083755	Timberland Subdivision WWTP	McCracken	001-1	06/30/2016	Nitrogen, ammonia total [as	00610-1-1	Effluent Gross											1.80	mg/L	mg/L
KY0083755	Timberland Subdivision WWTP	McCracken	001-1	05/31/2016	Nitrogen, ammonia total [as	00610-1-1	Effluent Gross		0.02	lb/d			lb/d							
KY0083755	Timberland Subdivision WWTP	McCracken	001-1	05/31/2016	Nitrogen, ammonia total [as	00610-1-1	Effluent Gross				0.02	lb/d	lb/d							
KY0083755	Timberland Subdivision WWTP	McCracken	001-1	05/31/2016	Nitrogen, ammonia total [as	00610-1-1	Effluent Gross									1.02	mg/L			mg/L
KY0083755	Timberland Subdivision WWTP	McCracken	001-1	05/31/2016	Nitrogen, ammonia total [as	00610-1-1	Effluent Gross											1.02	mg/L	mg/L
															avg	4.82		4.84		
KY0083755	Timberland Subdivision WWTP	McCracken	001-1	02/28/2021	Nitrogen, ammonia total [as	00610-1-2	Effluent Gross									2.50	mg/L			mg/L
KY0083755	Timberland Subdivision WWTP	McCracken	001-1	02/28/2021	Nitrogen, ammonia total [as	00610-1-2	Effluent Gross											2.50	mg/L	mg/L
KY0083755	Timberland Subdivision WWTP	McCracken	001-1	01/31/2021	Nitrogen, ammonia total [as	00610-1-2	Effluent Gross									4.00	mg/L			mg/L
KY0083755	Timberland Subdivision WWTP	McCracken	001-1	01/31/2021	Nitrogen, ammonia total [as	00610-1-2	Effluent Gross											4.00	mg/L	mg/L
KY0083755	Timberland Subdivision WWTP	McCracken	001-1	12/31/2020	Nitrogen, ammonia total [as	00610-1-2	Effluent Gross									4.50	mg/L			mg/L
KY0083755	Timberland Subdivision WWTP	McCracken	001-1	12/31/2020	Nitrogen, ammonia total [as	00610-1-2	Effluent Gross											4.50	mg/L	mg/L
KY0083755	Timberland Subdivision WWTP	McCracken	001-1	11/30/2020	Nitrogen, ammonia total [as	00610-1-2	Effluent Gross									4.10	mg/L			mg/L
KY0083755	Timberland Subdivision WWTP	McCracken	001-1	11/30/2020	Nitrogen, ammonia total [as	00610-1-2	Effluent Gross											4.10	mg/L	mg/L
KY0083755	Timberland Subdivision WWTP	McCracken	001-1	04/30/2020	Nitrogen, ammonia total [as	00610-1-2	Effluent Gross									NODI B		NODI B		mg/L
KY0083755	Timberland Subdivision WWTP	McCracken	001-1	03/31/2020	Nitrogen, ammonia total [as	00610-1-2	Effluent Gross									NODI B		NODI B		mg/L
KY0083755	Timberland Subdivision WWTP	McCracken	001-1	02/29/2020	Nitrogen, ammonia total [as	00610-1-2	Effluent Gross									NODI B		NODI B		mg/L
KY0083755	Timberland Subdivision WWTP	McCracken	001-1	01/31/2020	Nitrogen, ammonia total [as	00610-1-2	Effluent Gross		NODI B		NODI B		lb/d							
KY0083755	Timberland Subdivision WWTP	McCracken	001-1	01/31/2020	Nitrogen, ammonia total [as	00610-1-2	Effluent Gross									NODI B		NODI B		mg/L
KY0083755	Timberland Subdivision WWTP	McCracken	001-1	12/31/2019	Nitrogen, ammonia total [as	00610-1-2	Effluent Gross		NODI B		NODI B		lb/d							
KY0083755	Timberland Subdivision WWTP	McCracken	001-1	12/31/2019	Nitrogen, ammonia total [as	00610-1-2	Effluent Gross									NODI B		NODI B		mg/L
KY0083755	Timberland Subdivision WWTP	McCracken	001-1	11/30/2019	Nitrogen, ammonia total [as	00610-1-2	Effluent Gross		0.06	lb/d			lb/d							
KY0083755	Timberland Subdivision WWTP	McCracken	001-1	11/30/2019	Nitrogen, ammonia total [as	00610-1-2	Effluent Gross				0.06	lb/d	lb/d							
KY0083755	Timberland Subdivision WWTP	McCracken	001-1	11/30/2019	Nitrogen, ammonia total [as	00610-1-2	Effluent Gross									0.34	mg/L			mg/L
KY0083755	Timberland Subdivision WWTP	McCracken	001-1	11/30/2019	Nitrogen, ammonia total [as	00610-1-2	Effluent Gross											0.34	mg/L	mg/L
KY0083755	Timberland Subdivision WWTP	McCracken	001-1	04/30/2019	Nitrogen, ammonia total [as	00610-1-2	Effluent Gross		0.04	lb/d			lb/d							
KY0083755	Timberland Subdivision WWTP	McCracken	001-1	04/30/2019	Nitrogen, ammonia total [as	00610-1-2	Effluent Gross				0.04	lb/d	lb/d							

KY0083755	Timberland Subdivision WWTP	McCracken	001-1	11/30/2019	Nitrogen, ammonia total [as	00610-1-2	Effluent Gross									2.47	mg/L			mg/L
KY0083755	Timberland Subdivision WWTP	McCracken	001-1	04/30/2019	Nitrogen, ammonia total [as	00610-1-2	Effluent Gross											2.47	mg/L	mg/L
KY0083755	Timberland Subdivision WWTP	McCracken	001-1	03/31/2019	Nitrogen, ammonia total [as	00610-1-2	Effluent Gross		0.01	lb/d			lb/d							
KY0083755	Timberland Subdivision WWTP	McCracken	001-1	03/31/2019	Nitrogen, ammonia total [as	00610-1-2	Effluent Gross				0.01	lb/d	lb/d							
KY0083755	Timberland Subdivision WWTP	McCracken	001-1	03/31/2019	Nitrogen, ammonia total [as	00610-1-2	Effluent Gross									0.62	mg/L			mg/L
KY0083755	Timberland Subdivision WWTP	McCracken	001-1	03/31/2019	Nitrogen, ammonia total [as	00610-1-2	Effluent Gross											0.62	mg/L	mg/L
KY0083755	Timberland Subdivision WWTP	McCracken	001-1	02/28/2019	Nitrogen, ammonia total [as	00610-1-2	Effluent Gross		0.02	lb/d			lb/d							
KY0083755	Timberland Subdivision WWTP	McCracken	001-1	02/28/2019	Nitrogen, ammonia total [as	00610-1-2	Effluent Gross				0.02	lb/d	lb/d							
KY0083755	Timberland Subdivision WWTP	McCracken	001-1	02/28/2019	Nitrogen, ammonia total [as	00610-1-2	Effluent Gross									1.00	mg/L			mg/L
KY0083755	Timberland Subdivision WWTP	McCracken	001-1	02/28/2019	Nitrogen, ammonia total [as	00610-1-2	Effluent Gross											1.00	mg/L	mg/L
KY0083755	Timberland Subdivision WWTP	McCracken	001-1	01/31/2019	Nitrogen, ammonia total [as	00610-1-2	Effluent Gross		0.11	lb/d			lb/d							
KY0083755	Timberland Subdivision WWTP	McCracken	001-1	01/31/2019	Nitrogen, ammonia total [as	00610-1-2	Effluent Gross				0.11	lb/d	lb/d							
KY0083755	Timberland Subdivision WWTP	McCracken	001-1	01/31/2019	Nitrogen, ammonia total [as	00610-1-2	Effluent Gross									6.71	mg/L			mg/L
KY0083755	Timberland Subdivision WWTP	McCracken	001-1	01/31/2019	Nitrogen, ammonia total [as	00610-1-2	Effluent Gross											6.71	mg/L	mg/L
KY0083755	Timberland Subdivision WWTP	McCracken	001-1	12/31/2018	Nitrogen, ammonia total [as	00610-1-2	Effluent Gross		0.12	lb/d			lb/d							
KY0083755	Timberland Subdivision WWTP	McCracken	001-1	12/31/2018	Nitrogen, ammonia total [as	00610-1-2	Effluent Gross				0.12	lb/d	lb/d							
KY0083755	Timberland Subdivision WWTP	McCracken	001-1	12/31/2018	Nitrogen, ammonia total [as	00610-1-2	Effluent Gross									7.17	mg/L			mg/L
KY0083755	Timberland Subdivision WWTP	McCracken	001-1	12/31/2018	Nitrogen, ammonia total [as	00610-1-2	Effluent Gross											7.17	mg/L	mg/L
KY0083755	Timberland Subdivision WWTP	McCracken	001-1	11/30/2018	Nitrogen, ammonia total [as	00610-1-2	Effluent Gross		0.05	lb/d			lb/d							
KY0083755	Timberland Subdivision WWTP	McCracken	001-1	11/30/2018	Nitrogen, ammonia total [as	00610-1-2	Effluent Gross				0.05	lb/d	lb/d							
KY0083755	Timberland Subdivision WWTP	McCracken	001-1	11/30/2018	Nitrogen, ammonia total [as	00610-1-2	Effluent Gross									3.12	mg/L			mg/L
KY0083755	Timberland Subdivision WWTP	McCracken	001-1	11/30/2018	Nitrogen, ammonia total [as	00610-1-2	Effluent Gross											3.12	mg/L	mg/L
KY0083755	Timberland Subdivision WWTP	McCracken	001-1	04/30/2018	Nitrogen, ammonia total [as	00610-1-2	Effluent Gross		0.01	lb/d			lb/d							
KY0083755	Timberland Subdivision WWTP	McCracken	001-1	04/30/2018	Nitrogen, ammonia total [as	00610-1-2	Effluent Gross				0.01	lb/d	lb/d							
KY0083755	Timberland Subdivision WWTP	McCracken	001-1	04/30/2018	Nitrogen, ammonia total [as	00610-1-2	Effluent Gross									0.69	mg/L			mg/L
KY0083755	Timberland Subdivision WWTP	McCracken	001-1	04/30/2018	Nitrogen, ammonia total [as	00610-1-2	Effluent Gross											0.69	mg/L	mg/L
KY0083755	Timberland Subdivision WWTP	McCracken	001-1	03/31/2018	Nitrogen, ammonia total [as	00610-1-2	Effluent Gross		0.01	lb/d			lb/d							
KY0083755	Timberland Subdivision WWTP	McCracken	001-1	03/31/2018	Nitrogen, ammonia total [as	00610-1-2	Effluent Gross				0.01	lb/d	lb/d							
KY0083755	Timberland Subdivision WWTP	McCracken	001-1	03/31/2018	Nitrogen, ammonia total [as	00610-1-2	Effluent Gross									0.52	mg/L			mg/L
KY0083755	Timberland Subdivision WWTP	McCracken	001-1	03/31/2018	Nitrogen, ammonia total [as	00610-1-2	Effluent Gross											0.52	mg/L	mg/L
KY0083755	Timberland Subdivision WWTP	McCracken	001-1	02/28/2018	Nitrogen, ammonia total [as	00610-1-2	Effluent Gross		0.01	lb/d			lb/d							
KY0083755	Timberland Subdivision WWTP	McCracken	001-1	02/28/2018	Nitrogen, ammonia total [as	00610-1-2	Effluent Gross				0.01	lb/d	lb/d							
KY0083755	Timberland Subdivision WWTP	McCracken	001-1	02/28/2018	Nitrogen, ammonia total [as	00610-1-2	Effluent Gross									0.34	mg/L			mg/L
KY0083755	Timberland Subdivision WWTP	McCracken	001-1	02/28/2018	Nitrogen, ammonia total [as	00610-1-2	Effluent Gross											0.34	mg/L	mg/L
KY0083755	Timberland Subdivision WWTP	McCracken	001-1	01/31/2018	Nitrogen, ammonia total [as	00610-1-2	Effluent Gross		0.01	lb/d			lb/d							
KY0083755	Timberland Subdivision WWTP	McCracken	001-1	01/31/2018	Nitrogen, ammonia total [as	00610-1-2	Effluent Gross				0.01	lb/d	lb/d							
KY0083755	Timberland Subdivision WWTP	McCracken	001-1	01/31/2018	Nitrogen, ammonia total [as	00610-1-2	Effluent Gross									0.60	mg/L			mg/L
KY0083755	Timberland Subdivision WWTP	McCracken	001-1	01/31/2018	Nitrogen, ammonia total [as	00610-1-2	Effluent Gross											0.60	mg/L	mg/L
KY0083755	Timberland Subdivision WWTP	McCracken	001-1	12/31/2017	Nitrogen, ammonia total [as	00610-1-2	Effluent Gross		0.01	lb/d			lb/d							
KY0083755	Timberland Subdivision WWTP	McCracken	001-1	12/31/2017	Nitrogen, ammonia total [as	00610-1-2	Effluent Gross				0.01	lb/d	lb/d							
KY0083755	Timberland Subdivision WWTP	McCracken	001-1	12/31/2017	Nitrogen, ammonia total [as	00610-1-2	Effluent Gross									0.30	mg/L			mg/L
KY0083755	Timberland Subdivision WWTP	McCracken	001-1	12/31/2017	Nitrogen, ammonia total [as	00610-1-2	Effluent Gross											0.30	mg/L	mg/L
KY0083755	Timberland Subdivision WWTP	McCracken	001-1	11/30/2017	Nitrogen, ammonia total [as	00610-1-2	Effluent Gross		0.03	lb/d			lb/d							
KY0083755	Timberland Subdivision WWTP	McCracken	001-1	11/30/2017	Nitrogen, ammonia total [as	00610-1-2	Effluent Gross				0.03	lb/d	lb/d							
KY0083755	Timberland Subdivision WWTP	McCracken	001-1	11/30/2017	Nitrogen, ammonia total [as	00610-1-2	Effluent Gross									1.72	mg/L			mg/L
KY0083755	Timberland Subdivision WWTP	McCracken	001-1	11/30/2017	Nitrogen, ammonia total [as	00610-1-2	Effluent Gross											1.72	mg/L	mg/L
KY0083755	Timberland Subdivision WWTP	McCracken	001-1	04/30/2017	Nitrogen, ammonia total [as	00610-1-2	Effluent Gross		0.05	lb/d			lb/d							
KY0083755	Timberland Subdivision WWTP	McCracken	001-1	04/30/2017	Nitrogen, ammonia total [as	00610-1-2	Effluent Gross				0.05	lb/d	lb/d							
KY0083755	Timberland Subdivision WWTP	McCracken	001-1	04/30/2017	Nitrogen, ammonia total [as	00610-1-2	Effluent Gross									3.20	mg/L			mg/L
KY0083755	Timberland Subdivision WWTP	McCracken	001-1	04/30/2017	Nitrogen, ammonia total [as	00610-1-2	Effluent Gross											3.20	mg/L	mg/L
KY0083755	Timberland Subdivision WWTP	McCracken	001-1	03/31/2017	Nitrogen, ammonia total [as	00610-1-2	Effluent Gross		0.00	lb/d			lb/d							
KY0083755	Timberland Subdivision WWTP	McCracken	001-1	03/31/2017	Nitrogen, ammonia total [as	00610-1-2	Effluent Gross				0.00	lb/d	lb/d							
KY0083755	Timberland Subdivision WWTP	McCracken	001-1	03/31/2017	Nitrogen, ammonia total [as	00610-1-2	Effluent Gross									0.84	mg/L			mg/L
KY0083755	Timberland Subdivision WWTP	McCracken	001-1	03/31/2017	Nitrogen, ammonia total [as	00610-1-2	Effluent Gross											0.84	mg/L	mg/L
KY0083755	Timberland Subdivision WWTP	McCracken	001-1	02/28/2017	Nitrogen, ammonia total [as	00610-1-2	Effluent Gross		0.01	lb/d			lb/d							
KY0083755	Timberland Subdivision WWTP	McCracken	001-1	02/28/2017	Nitrogen, ammonia total [as	00610-1-2	Effluent Gross				0.01	lb/d	lb/d							
KY0083755	Timberland Subdivision WWTP	McCracken	001-1	02/28/2017	Nitrogen, ammonia total [as	00610-1-2	Effluent Gross									0.59	mg/L			mg/L
KY0083755	Timberland Subdivision WWTP	McCracken	001-1	02/28/2017	Nitrogen, ammonia total [as	00610-1-2	Effluent Gross											0.59	mg/L	mg/L
KY0083755	Timberland Subdivision WWTP	McCracken	001-1	01/31/2017	Nitrogen, ammonia total [as	00610-1-2	Effluent Gross		0.01	lb/d			lb/d							
KY0083755	Timberland Subdivision WWTP	McCracken	001-1	01/31/2017	Nitrogen, ammonia total [as	00610-1-2	Effluent Gross				0.01	lb/d	lb/d							
KY0083755	Timberland Subdivision WWTP	McCracken	001-1	01/31/2017	Nitrogen, ammonia total [as	00610-1-2	Effluent Gross									0.66	mg/L			mg/L
KY0083755	Timberland Subdivision WWTP	McCracken	001-1	01/31/2017	Nitrogen, ammonia total [as	00610-1-2	Effluent Gross											0.66	mg/L	mg/L
KY0083755	Timberland Subdivision WWTP	McCracken	001-1	12/31/2016	Nitrogen, ammonia total [as	00610-1-2	Effluent Gross		0.02	lb/d			lb/d							
KY0083755	Timberland Subdivision WWTP	McCracken	001-1	12/31/2016	Nitrogen, ammonia total [as	00610-1-2	Effluent Gross				0.02	lb/d	lb/d							
KY0083755	Timberland Subdivision WWTP	McCracken	001-1	12/31/2016	Nitrogen, ammonia total [as	00610-1-2	Effluent Gross									1.00	mg/L			mg/L
KY0083755	Timberland Subdivision WWTP	McCracken	001-1	12/31/2016	Nitrogen, ammonia total [as	00610-1-2	Effluent Gross											1.00	mg/L	mg/L
KY0083755	Timberland Subdivision WWTP	McCracken	001-1	11/30/2016	Nitrogen, ammonia total [as	00610-1-2	Effluent Gross		0.05	lb/d			lb/d							
KY0083755	Timberland Subdivision WWTP	McCracken	001-1	11/30/2016	Nitrogen, ammonia total [as	00610-1-2	Effluent Gross				0.05	lb/d	lb/d							
KY0083755	Timberland Subdivision WWTP	McCracken	001-1	11/30/2016	Nitrogen, ammonia total [as	00610-1-2	Effluent Gross									3.00	mg/L			mg/L
KY0083755	Timberland Subdivision WWTP	McCracken	001-1	11/30/2016	Nitrogen, ammonia total [as	00610-1-2	Effluent Gross											3.00	mg/L	mg/L
KY0083755	Timberland Subdivision WWTP	McCracken	001-1	04/30/2016	Nitrogen, ammonia total [as	00610-1-2	Effluent Gross		0.01	lb/d			lb/d							
KY0083755	Timberland Subdivision WWTP	McCracken	001-1	04/30/2016	Nitrogen, ammonia total [as	00610-1-2	Effluent Gross				0.01	lb/d	lb/d							
KY0083755	Timberland Subdivision WWTP	McCracken	001-1	04/30/2016	Nitrogen, ammonia total [as	00610-1-2	Effluent Gross									0.42	mg/L			mg/L
KY0083755	Timberland Subdivision WWTP	McCracken	001-1	04/30/2016	Nitrogen, ammonia total [as	00610-1-2	Effluent Gross											0.42	mg/L	mg/L
KY0083755	Timberland Subdivision WWTP	McCracken	001-1	03/31/2016	Nitrogen, ammonia total [as	00610-1-2	Effluent Gross		0.01	lb/d			lb/d							
KY0083755	Timberland Subdivision WWTP	McCracken	001-1	03/31/2016	Nitrogen, ammonia total [as	00610-1-2	Effluent Gross				0.01	lb/d	lb/d							
KY0083755	Timberland Subdivision WWTP	McCracken	001-1	03/31/2016	Nitrogen, ammonia total [as	00610-1-2	Effluent Gross									0.46	mg/L			mg/L
KY0083755	Timberland Subdivision WWTP	McCracken	001-1	03/31/2016	Nitrogen, ammonia total [as	00610-1-2	Effluent Gross											0.46	mg/L	mg/L
KY0083755	Timberland Subdivision WWTP	McCracken	001-1	02/29/2016	Nitrogen, ammonia total [as	00610-1-2	Effluent Gross		0.01	lb/d			lb/d							
KY0083755	Timberland Subdivision WWTP	McCracken	001-1	02/29/2016	Nitrogen, ammonia total [as	00610-1-2	Effluent Gross				0.01	lb/d	lb/d							
KY0083755	Timberland Subdivision WWTP	McCracken	001-1	02/29/2016	Nitrogen, ammonia total [as	00610-1-2	Effluent Gross									0.76	mg/L			mg/L
KY0083755	Timberland Subdivision WWTP	McCracken	001-1	02/29/2016	Nitrogen, ammonia total [as	00610-1-2	Effluent Gross											0.76	mg/L	mg/L
															avg	1.99		1.99		
KY0083755	Timberland Subdivision WWTP	McCracken	001-1	02/28/2021	Flow, in conduit or thru	50050-1-0	Effluent Gross		0.03	MGD			MGD							
KY0083755	Timberland Subdivision WWTP	McCracken	001-1	02/28/2021	Flow, in conduit or thru	50050-1-0	Effluent Gross				0.03	MGD	MGD							
KY0083755	Timberland Subdivision WWTP	McCracken	001-1	01/31/2021	Flow, in conduit or thru	50050-1-0	Effluent Gross		0.03	MGD			MGD							
KY0083755	Timberland Subdivision WWTP	McCracken	001-1	01/31/2021	Flow, in conduit or thru	50050-1-0	Effluent Gross				0.03	MGD	MGD							
KY0083755	Timberland Subdivision WWTP	McCracken	001-1	12/31/2020	Flow, in conduit or thru	50050-1-0	Effluent Gross		0.03	MGD			MGD							

KY0083755	Timberland Subdivision WWTP	McCracken	001-1	12/31/2020	Flow, in conduit or thru	50050-1-0	Effluent Gross				0.03	MGD	MGD						
KY0083755	Timberland Subdivision WWTP	McCracken	001-1	11/30/2020	Flow, in conduit or thru	50050-1-0	Effluent Gross		0.03	MGD			MGD						
KY0083755	Timberland Subdivision WWTP	McCracken	001-1	11/30/2020	Flow, in conduit or thru	50050-1-0	Effluent Gross				0.03	MGD	MGD						
KY0083755	Timberland Subdivision WWTP	McCracken	001-1	10/31/2020	Flow, in conduit or thru	50050-1-0	Effluent Gross		0.03	MGD			MGD						
KY0083755	Timberland Subdivision WWTP	McCracken	001-1	10/31/2020	Flow, in conduit or thru	50050-1-0	Effluent Gross				0.03	MGD	MGD						
KY0083755	Timberland Subdivision WWTP	McCracken	001-1	09/30/2020	Flow, in conduit or thru	50050-1-0	Effluent Gross		0.03	MGD			MGD						
KY0083755	Timberland Subdivision WWTP	McCracken	001-1	09/30/2020	Flow, in conduit or thru	50050-1-0	Effluent Gross				0.03	MGD	MGD						
KY0083755	Timberland Subdivision WWTP	McCracken	001-1	08/31/2020	Flow, in conduit or thru	50050-1-0	Effluent Gross		0.03	MGD			MGD						
KY0083755	Timberland Subdivision WWTP	McCracken	001-1	08/31/2020	Flow, in conduit or thru	50050-1-0	Effluent Gross				0.03	MGD	MGD						
KY0083755	Timberland Subdivision WWTP	McCracken	001-1	07/31/2020	Flow, in conduit or thru	50050-1-0	Effluent Gross		0.03	MGD			MGD						
KY0083755	Timberland Subdivision WWTP	McCracken	001-1	07/31/2020	Flow, in conduit or thru	50050-1-0	Effluent Gross				0.03	MGD	MGD						
KY0083755	Timberland Subdivision WWTP	McCracken	001-1	06/30/2020	Flow, in conduit or thru	50050-1-0	Effluent Gross		0.03	MGD			MGD						
KY0083755	Timberland Subdivision WWTP	McCracken	001-1	06/30/2020	Flow, in conduit or thru	50050-1-0	Effluent Gross				0.03	MGD	MGD						
KY0083755	Timberland Subdivision WWTP	McCracken	001-1	05/31/2020	Flow, in conduit or thru	50050-1-0	Effluent Gross		0.03	MGD			MGD						
KY0083755	Timberland Subdivision WWTP	McCracken	001-1	05/31/2020	Flow, in conduit or thru	50050-1-0	Effluent Gross				0.03	MGD	MGD						
KY0083755	Timberland Subdivision WWTP	McCracken	001-1	04/30/2020	Flow, in conduit or thru	50050-1-0	Effluent Gross		0.03	MGD			MGD						
KY0083755	Timberland Subdivision WWTP	McCracken	001-1	04/30/2020	Flow, in conduit or thru	50050-1-0	Effluent Gross				0.03	MGD	MGD						
KY0083755	Timberland Subdivision WWTP	McCracken	001-1	03/31/2020	Flow, in conduit or thru	50050-1-0	Effluent Gross		0.00	MGD			MGD						
KY0083755	Timberland Subdivision WWTP	McCracken	001-1	03/31/2020	Flow, in conduit or thru	50050-1-0	Effluent Gross				0.00	MGD	MGD						
KY0083755	Timberland Subdivision WWTP	McCracken	001-1	02/29/2020	Flow, in conduit or thru	50050-1-0	Effluent Gross		0.02	MGD			MGD						
KY0083755	Timberland Subdivision WWTP	McCracken	001-1	02/29/2020	Flow, in conduit or thru	50050-1-0	Effluent Gross				0.02	MGD	MGD						
KY0083755	Timberland Subdivision WWTP	McCracken	001-1	01/31/2020	Flow, in conduit or thru	50050-1-0	Effluent Gross		0.02	MGD			MGD						
KY0083755	Timberland Subdivision WWTP	McCracken	001-1	01/31/2020	Flow, in conduit or thru	50050-1-0	Effluent Gross				0.02	MGD	MGD						
KY0083755	Timberland Subdivision WWTP	McCracken	001-1	12/31/2019	Flow, in conduit or thru	50050-1-0	Effluent Gross		NODI B		NODI B		MGD						
KY0083755	Timberland Subdivision WWTP	McCracken	001-1	11/30/2019	Flow, in conduit or thru	50050-1-0	Effluent Gross		0.02	MGD			MGD						
KY0083755	Timberland Subdivision WWTP	McCracken	001-1	11/30/2019	Flow, in conduit or thru	50050-1-0	Effluent Gross				0.02	MGD	MGD						
KY0083755	Timberland Subdivision WWTP	McCracken	001-1	10/31/2019	Flow, in conduit or thru	50050-1-0	Effluent Gross		0.02	MGD			MGD						
KY0083755	Timberland Subdivision WWTP	McCracken	001-1	10/31/2019	Flow, in conduit or thru	50050-1-0	Effluent Gross				0.02	MGD	MGD						
KY0083755	Timberland Subdivision WWTP	McCracken	001-1	09/30/2019	Flow, in conduit or thru	50050-1-0	Effluent Gross		0.03	MGD			MGD						
KY0083755	Timberland Subdivision WWTP	McCracken	001-1	09/30/2019	Flow, in conduit or thru	50050-1-0	Effluent Gross				0.03	MGD	MGD						
KY0083755	Timberland Subdivision WWTP	McCracken	001-1	08/31/2019	Flow, in conduit or thru	50050-1-0	Effluent Gross		0.03	MGD			MGD						
KY0083755	Timberland Subdivision WWTP	McCracken	001-1	08/31/2019	Flow, in conduit or thru	50050-1-0	Effluent Gross				0.03	MGD	MGD						
KY0083755	Timberland Subdivision WWTP	McCracken	001-1	07/31/2019	Flow, in conduit or thru	50050-1-0	Effluent Gross		0.03	MGD			MGD						
KY0083755	Timberland Subdivision WWTP	McCracken	001-1	07/31/2019	Flow, in conduit or thru	50050-1-0	Effluent Gross				0.03	MGD	MGD						
KY0083755	Timberland Subdivision WWTP	McCracken	001-1	06/30/2019	Flow, in conduit or thru	50050-1-0	Effluent Gross		0.00	MGD			MGD						
KY0083755	Timberland Subdivision WWTP	McCracken	001-1	06/30/2019	Flow, in conduit or thru	50050-1-0	Effluent Gross				0.00	MGD	MGD						
KY0083755	Timberland Subdivision WWTP	McCracken	001-1	05/31/2019	Flow, in conduit or thru	50050-1-0	Effluent Gross		0.00	MGD			MGD						
KY0083755	Timberland Subdivision WWTP	McCracken	001-1	05/31/2019	Flow, in conduit or thru	50050-1-0	Effluent Gross				0.00	MGD	MGD						
KY0083755	Timberland Subdivision WWTP	McCracken	001-1	04/30/2019	Flow, in conduit or thru	50050-1-0	Effluent Gross		0.00	MGD			MGD						
KY0083755	Timberland Subdivision WWTP	McCracken	001-1	04/30/2019	Flow, in conduit or thru	50050-1-0	Effluent Gross				0.00	MGD	MGD						
KY0083755	Timberland Subdivision WWTP	McCracken	001-1	03/31/2019	Flow, in conduit or thru	50050-1-0	Effluent Gross		0.00	MGD			MGD						
KY0083755	Timberland Subdivision WWTP	McCracken	001-1	03/31/2019	Flow, in conduit or thru	50050-1-0	Effluent Gross				0.00	MGD	MGD						
KY0083755	Timberland Subdivision WWTP	McCracken	001-1	02/28/2019	Flow, in conduit or thru	50050-1-0	Effluent Gross		0.00	MGD			MGD						
KY0083755	Timberland Subdivision WWTP	McCracken	001-1	02/28/2019	Flow, in conduit or thru	50050-1-0	Effluent Gross				0.00	MGD	MGD						
KY0083755	Timberland Subdivision WWTP	McCracken	001-1	01/31/2019	Flow, in conduit or thru	50050-1-0	Effluent Gross		0.00	MGD			MGD						
KY0083755	Timberland Subdivision WWTP	McCracken	001-1	01/31/2019	Flow, in conduit or thru	50050-1-0	Effluent Gross				0.00	MGD	MGD						
KY0083755	Timberland Subdivision WWTP	McCracken	001-1	12/31/2018	Flow, in conduit or thru	50050-1-0	Effluent Gross		0.00	MGD			MGD						
KY0083755	Timberland Subdivision WWTP	McCracken	001-1	12/31/2018	Flow, in conduit or thru	50050-1-0	Effluent Gross				0.00	MGD	MGD						
KY0083755	Timberland Subdivision WWTP	McCracken	001-1	11/30/2018	Flow, in conduit or thru	50050-1-0	Effluent Gross		0.00	MGD			MGD						
KY0083755	Timberland Subdivision WWTP	McCracken	001-1	11/30/2018	Flow, in conduit or thru	50050-1-0	Effluent Gross				0.00	MGD	MGD						
KY0083755	Timberland Subdivision WWTP	McCracken	001-1	10/31/2018	Flow, in conduit or thru	50050-1-0	Effluent Gross		0.00	MGD			MGD						
KY0083755	Timberland Subdivision WWTP	McCracken	001-1	10/31/2018	Flow, in conduit or thru	50050-1-0	Effluent Gross				0.00	MGD	MGD						
KY0083755	Timberland Subdivision WWTP	McCracken	001-1	09/30/2018	Flow, in conduit or thru	50050-1-0	Effluent Gross		0.00	MGD			MGD						
KY0083755	Timberland Subdivision WWTP	McCracken	001-1	09/30/2018	Flow, in conduit or thru	50050-1-0	Effluent Gross				0.00	MGD	MGD						
KY0083755	Timberland Subdivision WWTP	McCracken	001-1	08/31/2018	Flow, in conduit or thru	50050-1-0	Effluent Gross		0.00	MGD			MGD						
KY0083755	Timberland Subdivision WWTP	McCracken	001-1	08/31/2018	Flow, in conduit or thru	50050-1-0	Effluent Gross				0.00	MGD	MGD						
KY0083755	Timberland Subdivision WWTP	McCracken	001-1	07/31/2018	Flow, in conduit or thru	50050-1-0	Effluent Gross		0.00	MGD			MGD						
KY0083755	Timberland Subdivision WWTP	McCracken	001-1	07/31/2018	Flow, in conduit or thru	50050-1-0	Effluent Gross				0.00	MGD	MGD						
KY0083755	Timberland Subdivision WWTP	McCracken	001-1	06/30/2018	Flow, in conduit or thru	50050-1-0	Effluent Gross		0.00	MGD			MGD						
KY0083755	Timberland Subdivision WWTP	McCracken	001-1	06/30/2018	Flow, in conduit or thru	50050-1-0	Effluent Gross				0.00	MGD	MGD						
KY0083755	Timberland Subdivision WWTP	McCracken	001-1	05/31/2018	Flow, in conduit or thru	50050-1-0	Effluent Gross		0.00	MGD			MGD						
KY0083755	Timberland Subdivision WWTP	McCracken	001-1	05/31/2018	Flow, in conduit or thru	50050-1-0	Effluent Gross				0.00	MGD	MGD						
KY0083755	Timberland Subdivision WWTP	McCracken	001-1	04/30/2018	Flow, in conduit or thru	50050-1-0	Effluent Gross		0.00	MGD			MGD						
KY0083755	Timberland Subdivision WWTP	McCracken	001-1	04/30/2018	Flow, in conduit or thru	50050-1-0	Effluent Gross				0.00	MGD	MGD						
KY0083755	Timberland Subdivision WWTP	McCracken	001-1	03/31/2018	Flow, in conduit or thru	50050-1-0	Effluent Gross		0.00	MGD			MGD						
KY0083755	Timberland Subdivision WWTP	McCracken	001-1	03/31/2018	Flow, in conduit or thru	50050-1-0	Effluent Gross				0.00	MGD	MGD						
KY0083755	Timberland Subdivision WWTP	McCracken	001-1	02/28/2018	Flow, in conduit or thru	50050-1-0	Effluent Gross		0.00	MGD			MGD						
KY0083755	Timberland Subdivision WWTP	McCracken	001-1	02/28/2018	Flow, in conduit or thru	50050-1-0	Effluent Gross				0.00	MGD	MGD						
KY0083755	Timberland Subdivision WWTP	McCracken	001-1	01/31/2018	Flow, in conduit or thru	50050-1-0	Effluent Gross		0.00	MGD			MGD						
KY0083755	Timberland Subdivision WWTP	McCracken	001-1	01/31/2018	Flow, in conduit or thru	50050-1-0	Effluent Gross				0.00	MGD	MGD						
KY0083755	Timberland Subdivision WWTP	McCracken	001-1	12/31/2017	Flow, in conduit or thru	50050-1-0	Effluent Gross		0.00	MGD			MGD						
KY0083755	Timberland Subdivision WWTP	McCracken	001-1	12/31/2017	Flow, in conduit or thru	50050-1-0	Effluent Gross				0.00	MGD	MGD						
KY0083755	Timberland Subdivision WWTP	McCracken	001-1	11/30/2017	Flow, in conduit or thru	50050-1-0	Effluent Gross		0.00	MGD			MGD						
KY0083755	Timberland Subdivision WWTP	McCracken	001-1	11/30/2017	Flow, in conduit or thru	50050-1-0	Effluent Gross				0.00	MGD	MGD						
KY0083755	Timberland Subdivision WWTP	McCracken	001-1	10/31/2017	Flow, in conduit or thru	50050-1-0	Effluent Gross		0.00	MGD			MGD						
KY0083755	Timberland Subdivision WWTP	McCracken	001-1	10/31/2017	Flow, in conduit or thru	50050-1-0	Effluent Gross				0.00	MGD	MGD						
KY0083755	Timberland Subdivision WWTP	McCracken	001-1	09/30/2017	Flow, in conduit or thru	50050-1-0	Effluent Gross		0.00	MGD			MGD						
KY0083755	Timberland Subdivision WWTP	McCracken	001-1	09/30/2017	Flow, in conduit or thru	50050-1-0	Effluent Gross				0.00	MGD	MGD						
KY0083755	Timberland Subdivision WWTP	McCracken	001-1	08/31/2017	Flow, in conduit or thru	50050-1-0	Effluent Gross		0.00	MGD			MGD						
KY0083755	Timberland Subdivision WWTP	McCracken	001-1	08/31/2017	Flow, in conduit or thru	50050-1-0	Effluent Gross				0.00	MGD	MGD						
KY0083755	Timberland Subdivision WWTP	McCracken	001-1	07/31/2017	Flow, in conduit or thru	50050-1-0	Effluent Gross		0.00	MGD			MGD						
KY0083755	Timberland Subdivision WWTP	McCracken	001-1	07/31/2017	Flow, in conduit or thru	50050-1-0	Effluent Gross				0.00	MGD	MGD						
KY0083755	Timberland Subdivision WWTP	McCracken	001-1	06/30/2017	Flow, in conduit or thru	50050-1-0	Effluent Gross		0.00	MGD			MGD						
KY0083755	Timberland Subdivision WWTP	McCracken	001-1	06/30/2017	Flow, in conduit or thru	50050-1-0	Effluent Gross				0.00	MGD	MGD						
KY0083755	Timberland Subdivision WWTP	McCracken	001-1	05/31/2017	Flow, in conduit or thru	50050-1-0	Effluent Gross		0.00	MGD			MGD						
KY0083755	Timberland Subdivision WWTP	McCracken	001-1	05/31/2017	Flow, in conduit or thru	50050-1-0	Effluent Gross				0.00	MGD	MGD						
KY0083755	Timberland Subdivision WWTP	McCracken	001-1	04/30/2017	Flow, in conduit or thru	50050-1-0	Effluent Gross		0.00	MGD			MGD						
KY0083755	Timberland Subdivision WWTP	McCracken	001-1	04/30/2017	Flow, in conduit or thru	50050-1-0	Effluent Gross				0.00	MGD	MGD						
KY0083755	Timberland Subdivision WWTP	McCracken	001-1	03/31/2017	Flow, in conduit or thru	50050-1-0	Effluent Gross		0.00	MGD			MGD						
KY0083755	Timberland Subdivision WWTP	McCracken	001-1	03/31/2017	Flow, in conduit or thru	50050-1-0	Effluent Gross				0.00	MGD	MGD						

KY0083755	Timberland Subdivision WWTP	McCracken	001-1	02/28/2017	Flow, in conduit or thru	50050-1-0	Effluent Gross		0.00	MGD			MGD						
KY0083755	Timberland Subdivision WWTP	McCracken	001-1	02/28/2017	Flow, in conduit or thru	50050-1-0	Effluent Gross				0.00	MGD	MGD						
KY0083755	Timberland Subdivision WWTP	McCracken	001-1	01/31/2017	Flow, in conduit or thru	50050-1-0	Effluent Gross		0.00	MGD			MGD						
KY0083755	Timberland Subdivision WWTP	McCracken	001-1	01/31/2017	Flow, in conduit or thru	50050-1-0	Effluent Gross				0.00	MGD	MGD						
KY0083755	Timberland Subdivision WWTP	McCracken	001-1	12/31/2016	Flow, in conduit or thru	50050-1-0	Effluent Gross		0.00	MGD			MGD						
KY0083755	Timberland Subdivision WWTP	McCracken	001-1	12/31/2016	Flow, in conduit or thru	50050-1-0	Effluent Gross				0.00	MGD	MGD						
KY0083755	Timberland Subdivision WWTP	McCracken	001-1	11/30/2016	Flow, in conduit or thru	50050-1-0	Effluent Gross		0.00	MGD			MGD						
KY0083755	Timberland Subdivision WWTP	McCracken	001-1	11/30/2016	Flow, in conduit or thru	50050-1-0	Effluent Gross				0.00	MGD	MGD						
KY0083755	Timberland Subdivision WWTP	McCracken	001-1	10/31/2016	Flow, in conduit or thru	50050-1-0	Effluent Gross		0.00	MGD			MGD						
KY0083755	Timberland Subdivision WWTP	McCracken	001-1	10/31/2016	Flow, in conduit or thru	50050-1-0	Effluent Gross				0.00	MGD	MGD						
KY0083755	Timberland Subdivision WWTP	McCracken	001-1	09/30/2016	Flow, in conduit or thru	50050-1-0	Effluent Gross		0.00	MGD			MGD						
KY0083755	Timberland Subdivision WWTP	McCracken	001-1	09/30/2016	Flow, in conduit or thru	50050-1-0	Effluent Gross				0.00	MGD	MGD						
KY0083755	Timberland Subdivision WWTP	McCracken	001-1	08/31/2016	Flow, in conduit or thru	50050-1-0	Effluent Gross		0.00	MGD			MGD						
KY0083755	Timberland Subdivision WWTP	McCracken	001-1	08/31/2016	Flow, in conduit or thru	50050-1-0	Effluent Gross				0.00	MGD	MGD						
KY0083755	Timberland Subdivision WWTP	McCracken	001-1	07/31/2016	Flow, in conduit or thru	50050-1-0	Effluent Gross		0.00	MGD			MGD						
KY0083755	Timberland Subdivision WWTP	McCracken	001-1	07/31/2016	Flow, in conduit or thru	50050-1-0	Effluent Gross				0.00	MGD	MGD						
KY0083755	Timberland Subdivision WWTP	McCracken	001-1	06/30/2016	Flow, in conduit or thru	50050-1-0	Effluent Gross		0.00	MGD			MGD						
KY0083755	Timberland Subdivision WWTP	McCracken	001-1	06/30/2016	Flow, in conduit or thru	50050-1-0	Effluent Gross				0.00	MGD	MGD						
KY0083755	Timberland Subdivision WWTP	McCracken	001-1	05/31/2016	Flow, in conduit or thru	50050-1-0	Effluent Gross		0.00	MGD			MGD						
KY0083755	Timberland Subdivision WWTP	McCracken	001-1	05/31/2016	Flow, in conduit or thru	50050-1-0	Effluent Gross				0.00	MGD	MGD						
KY0083755	Timberland Subdivision WWTP	McCracken	001-1	04/30/2016	Flow, in conduit or thru	50050-1-0	Effluent Gross		0.00	MGD			MGD						
KY0083755	Timberland Subdivision WWTP	McCracken	001-1	04/30/2016	Flow, in conduit or thru	50050-1-0	Effluent Gross				0.00	MGD	MGD						
KY0083755	Timberland Subdivision WWTP	McCracken	001-1	03/31/2016	Flow, in conduit or thru	50050-1-0	Effluent Gross		0.00	MGD			MGD						
KY0083755	Timberland Subdivision WWTP	McCracken	001-1	03/31/2016	Flow, in conduit or thru	50050-1-0	Effluent Gross				0.00	MGD	MGD						
KY0083755	Timberland Subdivision WWTP	McCracken	001-1	02/29/2016	Flow, in conduit or thru	50050-1-0	Effluent Gross		0.00	MGD			MGD						
KY0083755	Timberland Subdivision WWTP	McCracken	001-1	02/29/2016	Flow, in conduit or thru	50050-1-0	Effluent Gross				0.00	MGD	MGD						
								avg	0.01		0.01								
KY0083755	Timberland Subdivision WWTP	McCracken	001-1	02/28/2021	Chlorine, total residual	50060-1-0	Effluent Gross	18809							2.08	mg/L			mg/L
KY0083755	Timberland Subdivision WWTP	McCracken	001-1	02/28/2021	Chlorine, total residual	50060-1-0	Effluent Gross	10847									2.08	mg/L	mg/L
KY0083755	Timberland Subdivision WWTP	McCracken	001-1	01/31/2021	Chlorine, total residual	50060-1-0	Effluent Gross	19900							2.20	mg/L			mg/L
KY0083755	Timberland Subdivision WWTP	McCracken	001-1	01/31/2021	Chlorine, total residual	50060-1-0	Effluent Gross	11479									2.20	mg/L	mg/L
KY0083755	Timberland Subdivision WWTP	McCracken	001-1	12/31/2020	Chlorine, total residual	50060-1-0	Effluent Gross	18627							2.06	mg/L			mg/L
KY0083755	Timberland Subdivision WWTP	McCracken	001-1	12/31/2020	Chlorine, total residual	50060-1-0	Effluent Gross	10742									2.06	mg/L	mg/L
KY0083755	Timberland Subdivision WWTP	McCracken	001-1	11/30/2020	Chlorine, total residual	50060-1-0	Effluent Gross	12809							1.42	mg/L			mg/L
KY0083755	Timberland Subdivision WWTP	McCracken	001-1	11/30/2020	Chlorine, total residual	50060-1-0	Effluent Gross	7374									1.42	mg/L	mg/L
KY0083755	Timberland Subdivision WWTP	McCracken	001-1	10/31/2020	Chlorine, total residual	50060-1-0	Effluent Gross	445							0.06	mg/L			mg/L
KY0083755	Timberland Subdivision WWTP	McCracken	001-1	10/31/2020	Chlorine, total residual	50060-1-0	Effluent Gross	216									0.06	mg/L	mg/L
KY0083755	Timberland Subdivision WWTP	McCracken	001-1	09/30/2020	Chlorine, total residual	50060-1-0	Effluent Gross								NODI B		NODI B		mg/L
KY0083755	Timberland Subdivision WWTP	McCracken	001-1	08/31/2020	Chlorine, total residual	50060-1-0	Effluent Gross	10127							1.13	mg/L			mg/L
KY0083755	Timberland Subdivision WWTP	McCracken	001-1	08/31/2020	Chlorine, total residual	50060-1-0	Effluent Gross	11479									2.20	mg/L	mg/L
KY0083755	Timberland Subdivision WWTP	McCracken	001-1	07/31/2020	Chlorine, total residual	50060-1-0	Effluent Gross	19900							2.20	mg/L			mg/L
KY0083755	Timberland Subdivision WWTP	McCracken	001-1	07/31/2020	Chlorine, total residual	50060-1-0	Effluent Gross	11479									2.20	mg/L	mg/L
KY0083755	Timberland Subdivision WWTP	McCracken	001-1	06/30/2020	Chlorine, total residual	50060-1-0	Effluent Gross	173							0.03	mg/L			mg/L
KY0083755	Timberland Subdivision WWTP	McCracken	001-1	06/30/2020	Chlorine, total residual	50060-1-0	Effluent Gross	58									0.03	mg/L	mg/L
KY0083755	Timberland Subdivision WWTP	McCracken	001-1	05/31/2020	Chlorine, total residual	50060-1-0	Effluent Gross	355							0.05	mg/L			mg/L
KY0083755	Timberland Subdivision WWTP	McCracken	001-1	05/31/2020	Chlorine, total residual	50060-1-0	Effluent Gross	163									0.05	mg/L	mg/L
KY0083755	Timberland Subdivision WWTP	McCracken	001-1	04/30/2020	Chlorine, total residual	50060-1-0	Effluent Gross								NODI B		NODI B		mg/L
KY0083755	Timberland Subdivision WWTP	McCracken	001-1	03/31/2020	Chlorine, total residual	50060-1-0	Effluent Gross								NODI B		NODI B		mg/L
KY0083755	Timberland Subdivision WWTP	McCracken	001-1	02/29/2020	Chlorine, total residual	50060-1-0	Effluent Gross								NODI B		NODI B		mg/L
KY0083755	Timberland Subdivision WWTP	McCracken	001-1	01/31/2020	Chlorine, total residual	50060-1-0	Effluent Gross								NODI B		NODI B		mg/L
KY0083755	Timberland Subdivision WWTP	McCracken	001-1	12/31/2019	Chlorine, total residual	50060-1-0	Effluent Gross								NODI B		NODI B		mg/L
KY0083755	Timberland Subdivision WWTP	McCracken	001-1	11/30/2019	Chlorine, total residual	50060-1-0	Effluent Gross								NODI B		NODI B		mg/L
KY0083755	Timberland Subdivision WWTP	McCracken	001-1	10/31/2019	Chlorine, total residual	50060-1-0	Effluent Gross								NODI B		NODI B		mg/L
KY0083755	Timberland Subdivision WWTP	McCracken	001-1	09/30/2019	Chlorine, total residual	50060-1-0	Effluent Gross								NODI B		NODI B		mg/L
KY0083755	Timberland Subdivision WWTP	McCracken	001-1	08/31/2019	Chlorine, total residual	50060-1-0	Effluent Gross								NODI B		NODI B		mg/L
KY0083755	Timberland Subdivision WWTP	McCracken	001-1	07/31/2019	Chlorine, total residual	50060-1-0	Effluent Gross								NODI B		NODI B		mg/L
KY0083755	Timberland Subdivision WWTP	McCracken	001-1	06/30/2019	Chlorine, total residual	50060-1-0	Effluent Gross								NODI B		NODI B		mg/L
KY0083755	Timberland Subdivision WWTP	McCracken	001-1	05/31/2019	Chlorine, total residual	50060-1-0	Effluent Gross								NODI B		NODI B		mg/L
KY0083755	Timberland Subdivision WWTP	McCracken	001-1	04/30/2019	Chlorine, total residual	50060-1-0	Effluent Gross								NODI B		NODI B		mg/L
KY0083755	Timberland Subdivision WWTP	McCracken	001-1	03/31/2019	Chlorine, total residual	50060-1-0	Effluent Gross								NODI B		NODI B		mg/L
KY0083755	Timberland Subdivision WWTP	McCracken	001-1	02/28/2019	Chlorine, total residual	50060-1-0	Effluent Gross								NODI B		NODI B		mg/L
KY0083755	Timberland Subdivision WWTP	McCracken	001-1	01/31/2019	Chlorine, total residual	50060-1-0	Effluent Gross								NODI B		NODI B		mg/L
KY0083755	Timberland Subdivision WWTP	McCracken	001-1	12/31/2018	Chlorine, total residual	50060-1-0	Effluent Gross								NODI B		NODI B		mg/L
KY0083755	Timberland Subdivision WWTP	McCracken	001-1	11/30/2018	Chlorine, total residual	50060-1-0	Effluent Gross								NODI B		NODI B		mg/L
KY0083755	Timberland Subdivision WWTP	McCracken	001-1	10/31/2018	Chlorine, total residual	50060-1-0	Effluent Gross								NODI B		NODI B		mg/L
KY0083755	Timberland Subdivision WWTP	McCracken	001-1	09/30/2018	Chlorine, total residual	50060-1-0	Effluent Gross								NODI B		NODI B		mg/L
KY0083755	Timberland Subdivision WWTP	McCracken	001-1	08/31/2018	Chlorine, total residual	50060-1-0	Effluent Gross								NODI B		NODI B		mg/L
KY0083755	Timberland Subdivision WWTP	McCracken	001-1	07/31/2018	Chlorine, total residual	50060-1-0	Effluent Gross								NODI B		NODI B		mg/L
KY0083755	Timberland Subdivision WWTP	McCracken	001-1	06/30/2018	Chlorine, total residual	50060-1-0	Effluent Gross								NODI B		NODI B		mg/L
KY0083755	Timberland Subdivision WWTP	McCracken	001-1	05/31/2018	Chlorine, total residual	50060-1-0	Effluent Gross								NODI B		NODI B		mg/L
KY0083755	Timberland Subdivision WWTP	McCracken	001-1	04/30/2018	Chlorine, total residual	50060-1-0	Effluent Gross								NODI B		NODI B		mg/L
KY0083755	Timberland Subdivision WWTP	McCracken	001-1	03/31/2018	Chlorine, total residual	50060-1-0	Effluent Gross								NODI B		NODI B		mg/L
KY0083755	Timberland Subdivision WWTP	McCracken	001-1	02/28/2018	Chlorine, total residual	50060-1-0	Effluent Gross								NODI B		NODI B		mg/L
KY0083755	Timberland Subdivision WWTP	McCracken	001-1	01/31/2018	Chlorine, total residual	50060-1-0	Effluent Gross								NODI B		NODI B		mg/L
KY0083755	Timberland Subdivision WWTP	McCracken	001-1	12/31/2017	Chlorine, total residual	50060-1-0	Effluent Gross								NODI B		NODI B		mg/L
KY0083755	Timberland Subdivision WWTP	McCracken	001-1	11/30/2017	Chlorine, total residual	50060-1-0	Effluent Gross								NODI B		NODI B		mg/L
KY0083755	Timberland Subdivision WWTP	McCracken	001-1	10/31/2017	Chlorine, total residual	50060-1-0	Effluent Gross								NODI B		NODI B		mg/L
KY0083755	Timberland Subdivision WWTP	McCracken	001-1	09/30/2017	Chlorine, total residual	50060-1-0	Effluent Gross								NODI B		NODI B		mg/L
KY0083755	Timberland Subdivision WWTP	McCracken	001-1	08/31/2017	Chlorine, total residual	50060-1-0	Effluent Gross								NODI B		NODI B		mg/L
KY0083755	Timberland Subdivision WWTP	McCracken	001-1	07/31/2017	Chlorine, total residual	50060-1-0	Effluent Gross								NODI B		NODI B		mg/L
KY0083755	Timberland Subdivision WWTP	McCracken	001-1	06/30/2017	Chlorine, total residual	50060-1-0	Effluent Gross								NODI B		NODI B		mg/L
KY0083755	Timberland Subdivision WWTP	McCracken	001-1	05/31/2017	Chlorine, total residual	50060-1-0	Effluent Gross								NODI B		NODI B		mg/L
KY0083755	Timberland Subdivision WWTP	McCracken	001-1	04/30/2017	Chlorine, total residual	50060-1-0	Effluent Gross								NODI B		NODI B		mg/L
KY0083755	Timberland Subdivision WWTP	McCracken	001-1	03/31/2017	Chlorine, total residual	50060-1-0	Effluent Gross								NODI B		NODI B		mg/L
KY0083755	Timberland Subdivision WWTP	McCracken	001-1	02/28/2017	Chlorine, total residual	50060-1-0	Effluent Gross								NODI B		NODI B		mg/L
KY0083755	Timberland Subdivision WWTP	McCracken	001-1	01/31/2017	Chlorine, total residual	50060-1-0	Effluent Gross								NODI B		NODI B		mg/L
KY0083755	Timberland Subdivision WWTP	McCracken	001-1	12/31/2016	Chlorine, total residual	50060-1-0	Effluent Gross								NODI B		NODI B		mg/L
KY0083755	Timberland Subdivision WWTP	McCracken	001-1	11/30/2016	Chlorine, total residual	50060-1-0	Effluent Gross								NODI B		NODI B		mg/L

KY0083755	Timberland Subdivision WWTP	McCracken	001-1	10/31/2016	Chlorine, total residual	50060-1-0	Effluent Gross									NODI B		NODI B		mg/L
KY0083755	Timberland Subdivision WWTP	McCracken	001-1	09/30/2016	Chlorine, total residual	50060-1-0	Effluent Gross									NODI B		NODI B		mg/L
KY0083755	Timberland Subdivision WWTP	McCracken	001-1	08/31/2016	Chlorine, total residual	50060-1-0	Effluent Gross									NODI B		NODI B		mg/L
KY0083755	Timberland Subdivision WWTP	McCracken	001-1	07/31/2016	Chlorine, total residual	50060-1-0	Effluent Gross									NODI B		NODI B		mg/L
KY0083755	Timberland Subdivision WWTP	McCracken	001-1	06/30/2016	Chlorine, total residual	50060-1-0	Effluent Gross									NODI B		NODI B		mg/L
KY0083755	Timberland Subdivision WWTP	McCracken	001-1	05/31/2016	Chlorine, total residual	50060-1-0	Effluent Gross									NODI B		NODI B		mg/L
KY0083755	Timberland Subdivision WWTP	McCracken	001-1	04/30/2016	Chlorine, total residual	50060-1-0	Effluent Gross									NODI B		NODI B		mg/L
KY0083755	Timberland Subdivision WWTP	McCracken	001-1	03/31/2016	Chlorine, total residual	50060-1-0	Effluent Gross									NODI B		NODI B		mg/L
KY0083755	Timberland Subdivision WWTP	McCracken	001-1	02/29/2016	Chlorine, total residual	50060-1-0	Effluent Gross									NODI B		NODI B		mg/L
															avg	1.25		1.37		
KY0083755	Timberland Subdivision WWTP	McCracken	001-1	02/28/2021	E. coli	51040-1-0	Effluent Gross									2.00	#/100mL			#/100mL
KY0083755	Timberland Subdivision WWTP	McCracken	001-1	02/28/2021	E. coli	51040-1-0	Effluent Gross											2.00	#/100mL	#/100mL
KY0083755	Timberland Subdivision WWTP	McCracken	001-1	01/31/2021	E. coli	51040-1-0	Effluent Gross									1.00	#/100mL			#/100mL
KY0083755	Timberland Subdivision WWTP	McCracken	001-1	01/31/2021	E. coli	51040-1-0	Effluent Gross											1.00	#/100mL	#/100mL
KY0083755	Timberland Subdivision WWTP	McCracken	001-1	12/31/2020	E. coli	51040-1-0	Effluent Gross									1.00	#/100mL			#/100mL
KY0083755	Timberland Subdivision WWTP	McCracken	001-1	12/31/2020	E. coli	51040-1-0	Effluent Gross											1.00	#/100mL	#/100mL
KY0083755	Timberland Subdivision WWTP	McCracken	001-1	11/30/2020	E. coli	51040-1-0	Effluent Gross									70.00	#/100mL			#/100mL
KY0083755	Timberland Subdivision WWTP	McCracken	001-1	11/30/2020	E. coli	51040-1-0	Effluent Gross											70.00	#/100mL	#/100mL
KY0083755	Timberland Subdivision WWTP	McCracken	001-1	10/31/2020	E. coli	51040-1-0	Effluent Gross	46054								60000.00	#/100mL			#/100mL
KY0083755	Timberland Subdivision WWTP	McCracken	001-1	10/31/2020	E. coli	51040-1-0	Effluent Gross	24900										60000.00	#/100mL	#/100mL
KY0083755	Timberland Subdivision WWTP	McCracken	001-1	09/30/2020	E. coli	51040-1-0	Effluent Gross	46054								60000.00	#/100mL			#/100mL
KY0083755	Timberland Subdivision WWTP	McCracken	001-1	09/30/2020	E. coli	51040-1-0	Effluent Gross	24900										60000.00	#/100mL	#/100mL
KY0083755	Timberland Subdivision WWTP	McCracken	001-1	08/31/2020	E. coli	51040-1-0	Effluent Gross									3.00	#/100mL			#/100mL
KY0083755	Timberland Subdivision WWTP	McCracken	001-1	08/31/2020	E. coli	51040-1-0	Effluent Gross											8.00	#/100mL	#/100mL
KY0083755	Timberland Subdivision WWTP	McCracken	001-1	07/31/2020	E. coli	51040-1-0	Effluent Gross									2.00	#/100mL			#/100mL
KY0083755	Timberland Subdivision WWTP	McCracken	001-1	07/31/2020	E. coli	51040-1-0	Effluent Gross											2.00	#/100mL	#/100mL
KY0083755	Timberland Subdivision WWTP	McCracken	001-1	06/30/2020	E. coli	51040-1-0	Effluent Gross	46054								60000.00	#/100mL			#/100mL
KY0083755	Timberland Subdivision WWTP	McCracken	001-1	06/30/2020	E. coli	51040-1-0	Effluent Gross	24900										60000.00	#/100mL	#/100mL
KY0083755	Timberland Subdivision WWTP	McCracken	001-1	05/31/2020	E. coli	51040-1-0	Effluent Gross	46054								60000.00	#/100mL			#/100mL
KY0083755	Timberland Subdivision WWTP	McCracken	001-1	05/31/2020	E. coli	51040-1-0	Effluent Gross	24900										60000.00	#/100mL	#/100mL
KY0083755	Timberland Subdivision WWTP	McCracken	001-1	04/30/2020	E. coli	51040-1-0	Effluent Gross									NODI B		NODI B		#/100mL
KY0083755	Timberland Subdivision WWTP	McCracken	001-1	03/31/2020	E. coli	51040-1-0	Effluent Gross									NODI B		NODI B		#/100mL
KY0083755	Timberland Subdivision WWTP	McCracken	001-1	02/29/2020	E. coli	51040-1-0	Effluent Gross									NODI B		NODI B		#/100mL
KY0083755	Timberland Subdivision WWTP	McCracken	001-1	01/31/2020	E. coli	51040-1-0	Effluent Gross									NODI B		NODI B		#/100mL
KY0083755	Timberland Subdivision WWTP	McCracken	001-1	12/31/2019	E. coli	51040-1-0	Effluent Gross									NODI B		NODI B		#/100mL
KY0083755	Timberland Subdivision WWTP	McCracken	001-1	11/30/2019	E. coli	51040-1-0	Effluent Gross									NODI B		NODI B		#/100mL
KY0083755	Timberland Subdivision WWTP	McCracken	001-1	10/31/2019	E. coli	51040-1-0	Effluent Gross									NODI B		NODI B		#/100mL
KY0083755	Timberland Subdivision WWTP	McCracken	001-1	09/30/2019	E. coli	51040-1-0	Effluent Gross									NODI B		NODI B		#/100mL
KY0083755	Timberland Subdivision WWTP	McCracken	001-1	08/31/2019	E. coli	51040-1-0	Effluent Gross									NODI B		NODI B		#/100mL
KY0083755	Timberland Subdivision WWTP	McCracken	001-1	07/31/2019	E. coli	51040-1-0	Effluent Gross									59.00	#/100mL			#/100mL
KY0083755	Timberland Subdivision WWTP	McCracken	001-1	07/31/2019	E. coli	51040-1-0	Effluent Gross											59.00	#/100mL	#/100mL
KY0083755	Timberland Subdivision WWTP	McCracken	001-1	06/30/2019	E. coli	51040-1-0	Effluent Gross									3.00	#/100mL			#/100mL
KY0083755	Timberland Subdivision WWTP	McCracken	001-1	06/30/2019	E. coli	51040-1-0	Effluent Gross											3.00	#/100mL	#/100mL
KY0083755	Timberland Subdivision WWTP	McCracken	001-1	05/31/2019	E. coli	51040-1-0	Effluent Gross									NODI B		NODI B		#/100mL
KY0083755	Timberland Subdivision WWTP	McCracken	001-1	04/30/2019	E. coli	51040-1-0	Effluent Gross									NODI B		NODI B		#/100mL
KY0083755	Timberland Subdivision WWTP	McCracken	001-1	03/31/2019	E. coli	51040-1-0	Effluent Gross									NODI B		NODI B		#/100mL
KY0083755	Timberland Subdivision WWTP	McCracken	001-1	02/28/2019	E. coli	51040-1-0	Effluent Gross									1.00	#/100mL			#/100mL
KY0083755	Timberland Subdivision WWTP	McCracken	001-1	02/28/2019	E. coli	51040-1-0	Effluent Gross											1.00	#/100mL	#/100mL
KY0083755	Timberland Subdivision WWTP	McCracken	001-1	01/31/2019	E. coli	51040-1-0	Effluent Gross									NODI B		NODI B		#/100mL
KY0083755	Timberland Subdivision WWTP	McCracken	001-1	12/31/2018	E. coli	51040-1-0	Effluent Gross									NODI B		NODI B		#/100mL
KY0083755	Timberland Subdivision WWTP	McCracken	001-1	11/30/2018	E. coli	51040-1-0	Effluent Gross									NODI B		NODI B		#/100mL
KY0083755	Timberland Subdivision WWTP	McCracken	001-1	10/31/2018	E. coli	51040-1-0	Effluent Gross									NODI B		NODI B		#/100mL
KY0083755	Timberland Subdivision WWTP	McCracken	001-1	09/30/2018	E. coli	51040-1-0	Effluent Gross									NODI B		NODI B		#/100mL
KY0083755	Timberland Subdivision WWTP	McCracken	001-1	08/31/2018	E. coli	51040-1-0	Effluent Gross									2.00	#/100mL			#/100mL
KY0083755	Timberland Subdivision WWTP	McCracken	001-1	08/31/2018	E. coli	51040-1-0	Effluent Gross											2.00	#/100mL	#/100mL
KY0083755	Timberland Subdivision WWTP	McCracken	001-1	07/31/2018	E. coli	51040-1-0	Effluent Gross									NODI B		NODI B		#/100mL
KY0083755	Timberland Subdivision WWTP	McCracken	001-1	06/30/2018	E. coli	51040-1-0	Effluent Gross									NODI B		NODI B		#/100mL
KY0083755	Timberland Subdivision WWTP	McCracken	001-1	05/31/2018	E. coli	51040-1-0	Effluent Gross									2.00	#/100mL			#/100mL
KY0083755	Timberland Subdivision WWTP	McCracken	001-1	05/31/2018	E. coli	51040-1-0	Effluent Gross											2.00	#/100mL	#/100mL
KY0083755	Timberland Subdivision WWTP	McCracken	001-1	04/30/2018	E. coli	51040-1-0	Effluent Gross									2.00	#/100mL			#/100mL
KY0083755	Timberland Subdivision WWTP	McCracken	001-1	04/30/2018	E. coli	51040-1-0	Effluent Gross											2.00	#/100mL	#/100mL
KY0083755	Timberland Subdivision WWTP	McCracken	001-1	03/31/2018	E. coli	51040-1-0	Effluent Gross									NODI B		NODI B		#/100mL
KY0083755	Timberland Subdivision WWTP	McCracken	001-1	02/28/2018	E. coli	51040-1-0	Effluent Gross									NODI B		NODI B		#/100mL
KY0083755	Timberland Subdivision WWTP	McCracken	001-1	01/31/2018	E. coli	51040-1-0	Effluent Gross									NODI B		NODI B		#/100mL
KY0083755	Timberland Subdivision WWTP	McCracken	001-1	12/31/2017	E. coli	51040-1-0	Effluent Gross									6.00	#/100mL			#/100mL
KY0083755	Timberland Subdivision WWTP	McCracken	001-1	12/31/2017	E. coli	51040-1-0	Effluent Gross											6.00	#/100mL	#/100mL
KY0083755	Timberland Subdivision WWTP	McCracken	001-1	11/30/2017	E. coli	51040-1-0	Effluent Gross									NODI B		NODI B		#/100mL
KY0083755	Timberland Subdivision WWTP	McCracken	001-1	10/31/2017	E. coli	51040-1-0	Effluent Gross									NODI B		NODI B		#/100mL
KY0083755	Timberland Subdivision WWTP	McCracken	001-1	09/30/2017	E. coli	51040-1-0	Effluent Gross									NODI B		NODI B		#/100mL
KY0083755	Timberland Subdivision WWTP	McCracken	001-1	08/31/2017	E. coli	51040-1-0	Effluent Gross									2.00	#/100mL			#/100mL
KY0083755	Timberland Subdivision WWTP	McCracken	001-1	08/31/2017	E. coli	51040-1-0	Effluent Gross											2.00	#/100mL	#/100mL
KY0083755	Timberland Subdivision WWTP	McCracken	001-1	07/31/2017	E. coli	51040-1-0	Effluent Gross									NODI B		NODI B		#/100mL
KY0083755	Timberland Subdivision WWTP	McCracken	001-1	06/30/2017	E. coli	51040-1-0	Effluent Gross									NODI B		NODI B		#/100mL
KY0083755	Timberland Subdivision WWTP	McCracken	001-1	05/31/2017	E. coli	51040-1-0	Effluent Gross									NODI B		NODI B		#/100mL
KY0083755	Timberland Subdivision WWTP	McCracken	001-1	04/30/2017	E. coli	51040-1-0	Effluent Gross									NODI B		NODI B		#/100mL
KY0083755	Timberland Subdivision WWTP	McCracken	001-1	03/31/2017	E. coli	51040-1-0	Effluent Gross									NODI B		NODI B		#/100mL
KY0083755	Timberland Subdivision WWTP	McCracken	001-1	02/28/2017	E. coli	51040-1-0	Effluent Gross									NODI B		NODI B		#/100mL
KY0083755	Timberland Subdivision WWTP	McCracken	001-1	01/31/2017	E. coli	51040-1-0	Effluent Gross									NODI B		NODI B		#/100mL
KY0083755	Timberland Subdivision WWTP	McCracken	001-1	12/31/2016	E. coli	51040-1-0	Effluent Gross									1.00	#/100mL			#/100mL
KY0083755	Timberland Subdivision WWTP	McCracken	001-1	12/31/2016	E. coli	51040-1-0	Effluent Gross											1.00	#/100mL	#/100mL
KY0083755	Timberland Subdivision WWTP	McCracken	001-1	11/30/2016	E. coli	51040-1-0	Effluent Gross									NODI B		NODI B		#/100mL
KY0083755	Timberland Subdivision WWTP	McCracken	001-1	10/31/2016	E. coli	51040-1-0	Effluent Gross									NODI B		NODI B		#/100mL
KY0083755	Timberland Subdivision WWTP	McCracken	001-1	09/30/2016	E. coli	51040-1-0	Effluent Gross									NODI B		NODI B		#/100mL
KY0083755	Timberland Subdivision WWTP	McCracken	001-1	08/31/2016	E. coli	51040-1-0	Effluent Gross									NODI B		NODI B		#/100mL
KY0083755	Timberland Subdivision WWTP	McCracken	001-1	07/31/2016	E. coli	51040-1-0	Effluent Gross									NODI B		NODI B		#/100mL
KY0083755	Timberland Subdivision WWTP	McCracken	001-1	06/30/2016	E. coli	51040-1-0	Effluent Gross									109.00	#/100mL			#/100mL
KY0083755	Timberland Subdivision WWTP	McCracken	001-1	06/30/2016	E. coli	51040-1-0	Effluent Gross											109.00	#/100mL	#/100mL
KY0083755	Timberland Subdivision WWTP	McCracken	001-1	05/31/2016	E. coli	51040-1-0	Effluent Gross									NODI B		NODI B		#/100mL

KY0083755	Timberland Subdivision WWTP	McCracken	001-1	04/30/2016	E. coli	51040-1-0	Effluent Gross									NODI B		NODI B		#/100mL
KY0083755	Timberland Subdivision WWTP	McCracken	001-1	03/31/2016	E. coli	51040-1-0	Effluent Gross									NODI B		NODI B		#/100mL
KY0083755	Timberland Subdivision WWTP	McCracken	001-1	02/29/2016	E. coli	51040-1-0	Effluent Gross									82.00	#/100mL			#/100mL
KY0083755	Timberland Subdivision WWTP	McCracken	001-1	02/29/2016	E. coli	51040-1-0	Effluent Gross											82.00	#/100mL	#/100mL
															avg	11445.14				
KY0083755	Timberland Subdivision WWTP	McCracken	001-1	02/28/2021	BOD, carbonaceous [5 day,	80082-1-0	Effluent Gross	110								21.00	mg/L			mg/L
KY0083755	Timberland Subdivision WWTP	McCracken	001-1	02/28/2021	BOD, carbonaceous [5 day,	80082-1-0	Effluent Gross	40										21.00	mg/L	mg/L
KY0083755	Timberland Subdivision WWTP	McCracken	001-1	01/31/2021	BOD, carbonaceous [5 day,	80082-1-0	Effluent Gross									< 5	mg/L			mg/L
KY0083755	Timberland Subdivision WWTP	McCracken	001-1	01/31/2021	BOD, carbonaceous [5 day,	80082-1-0	Effluent Gross											< 5	mg/L	mg/L
KY0083755	Timberland Subdivision WWTP	McCracken	001-1	12/31/2020	BOD, carbonaceous [5 day,	80082-1-0	Effluent Gross									< 5	mg/L			mg/L
KY0083755	Timberland Subdivision WWTP	McCracken	001-1	12/31/2020	BOD, carbonaceous [5 day,	80082-1-0	Effluent Gross											< 5	mg/L	mg/L
KY0083755	Timberland Subdivision WWTP	McCracken	001-1	11/30/2020	BOD, carbonaceous [5 day,	80082-1-0	Effluent Gross									10.00	mg/L			mg/L
KY0083755	Timberland Subdivision WWTP	McCracken	001-1	11/30/2020	BOD, carbonaceous [5 day,	80082-1-0	Effluent Gross											10.00	mg/L	mg/L
KY0083755	Timberland Subdivision WWTP	McCracken	001-1	10/31/2020	BOD, carbonaceous [5 day,	80082-1-0	Effluent Gross									< 5	mg/L			mg/L
KY0083755	Timberland Subdivision WWTP	McCracken	001-1	10/31/2020	BOD, carbonaceous [5 day,	80082-1-0	Effluent Gross											< 5	mg/L	mg/L
KY0083755	Timberland Subdivision WWTP	McCracken	001-1	09/30/2020	BOD, carbonaceous [5 day,	80082-1-0	Effluent Gross									< 8	mg/L			mg/L
KY0083755	Timberland Subdivision WWTP	McCracken	001-1	09/30/2020	BOD, carbonaceous [5 day,	80082-1-0	Effluent Gross											9.00	mg/L	mg/L
KY0083755	Timberland Subdivision WWTP	McCracken	001-1	08/31/2020	BOD, carbonaceous [5 day,	80082-1-0	Effluent Gross									7.00	mg/L			mg/L
KY0083755	Timberland Subdivision WWTP	McCracken	001-1	08/31/2020	BOD, carbonaceous [5 day,	80082-1-0	Effluent Gross											7.00	mg/L	mg/L
KY0083755	Timberland Subdivision WWTP	McCracken	001-1	07/31/2020	BOD, carbonaceous [5 day,	80082-1-0	Effluent Gross									8.00	mg/L			mg/L
KY0083755	Timberland Subdivision WWTP	McCracken	001-1	07/31/2020	BOD, carbonaceous [5 day,	80082-1-0	Effluent Gross											8.00	mg/L	mg/L
KY0083755	Timberland Subdivision WWTP	McCracken	001-1	06/30/2020	BOD, carbonaceous [5 day,	80082-1-0	Effluent Gross									7.00	mg/L			mg/L
KY0083755	Timberland Subdivision WWTP	McCracken	001-1	06/30/2020	BOD, carbonaceous [5 day,	80082-1-0	Effluent Gross											7.00	mg/L	mg/L
KY0083755	Timberland Subdivision WWTP	McCracken	001-1	05/31/2020	BOD, carbonaceous [5 day,	80082-1-0	Effluent Gross	10								11.00	mg/L			mg/L
KY0083755	Timberland Subdivision WWTP	McCracken	001-1	05/31/2020	BOD, carbonaceous [5 day,	80082-1-0	Effluent Gross											11.00	mg/L	mg/L
KY0083755	Timberland Subdivision WWTP	McCracken	001-1	04/30/2020	BOD, carbonaceous [5 day,	80082-1-0	Effluent Gross									3.00	mg/L			mg/L
KY0083755	Timberland Subdivision WWTP	McCracken	001-1	04/30/2020	BOD, carbonaceous [5 day,	80082-1-0	Effluent Gross											3.00	mg/L	mg/L
KY0083755	Timberland Subdivision WWTP	McCracken	001-1	03/31/2020	BOD, carbonaceous [5 day,	80082-1-0	Effluent Gross	60								16.00	mg/L			mg/L
KY0083755	Timberland Subdivision WWTP	McCracken	001-1	03/31/2020	BOD, carbonaceous [5 day,	80082-1-0	Effluent Gross	7										16.00	mg/L	mg/L
KY0083755	Timberland Subdivision WWTP	McCracken	001-1	02/29/2020	BOD, carbonaceous [5 day,	80082-1-0	Effluent Gross	60								16.00	mg/L			mg/L
KY0083755	Timberland Subdivision WWTP	McCracken	001-1	02/29/2020	BOD, carbonaceous [5 day,	80082-1-0	Effluent Gross	7										16.00	mg/L	mg/L
KY0083755	Timberland Subdivision WWTP	McCracken	001-1	01/31/2020	BOD, carbonaceous [5 day,	80082-1-0	Effluent Gross		1.33	lb/d			lb/d							
KY0083755	Timberland Subdivision WWTP	McCracken	001-1	01/31/2020	BOD, carbonaceous [5 day,	80082-1-0	Effluent Gross				1.33	lb/d	lb/d							
KY0083755	Timberland Subdivision WWTP	McCracken	001-1	01/31/2020	BOD, carbonaceous [5 day,	80082-1-0	Effluent Gross									8.00	mg/L			mg/L
KY0083755	Timberland Subdivision WWTP	McCracken	001-1	01/31/2020	BOD, carbonaceous [5 day,	80082-1-0	Effluent Gross											8.00	mg/L	mg/L
KY0083755	Timberland Subdivision WWTP	McCracken	001-1	12/31/2019	BOD, carbonaceous [5 day,	80082-1-0	Effluent Gross		NODI B		NODI B		lb/d							
KY0083755	Timberland Subdivision WWTP	McCracken	001-1	12/31/2019	BOD, carbonaceous [5 day,	80082-1-0	Effluent Gross									NODI B		NODI B		mg/L
KY0083755	Timberland Subdivision WWTP	McCracken	001-1	11/30/2019	BOD, carbonaceous [5 day,	80082-1-0	Effluent Gross		NODI B		NODI B		lb/d							
KY0083755	Timberland Subdivision WWTP	McCracken	001-1	11/30/2019	BOD, carbonaceous [5 day,	80082-1-0	Effluent Gross									NODI B		NODI B		mg/L
KY0083755	Timberland Subdivision WWTP	McCracken	001-1	10/31/2019	BOD, carbonaceous [5 day,	80082-1-0	Effluent Gross		NODI B		NODI B		lb/d							
KY0083755	Timberland Subdivision WWTP	McCracken	001-1	10/31/2019	BOD, carbonaceous [5 day,	80082-1-0	Effluent Gross									NODI B		NODI B		mg/L
KY0083755	Timberland Subdivision WWTP	McCracken	001-1	09/30/2019	BOD, carbonaceous [5 day,	80082-1-0	Effluent Gross		0.63	lb/d			lb/d							
KY0083755	Timberland Subdivision WWTP	McCracken	001-1	09/30/2019	BOD, carbonaceous [5 day,	80082-1-0	Effluent Gross				0.63	lb/d	lb/d							
KY0083755	Timberland Subdivision WWTP	McCracken	001-1	09/30/2019	BOD, carbonaceous [5 day,	80082-1-0	Effluent Gross									3.00	mg/L			mg/L
KY0083755	Timberland Subdivision WWTP	McCracken	001-1	08/31/2019	BOD, carbonaceous [5 day,	80082-1-0	Effluent Gross		0.63	lb/d			lb/d							
KY0083755	Timberland Subdivision WWTP	McCracken	001-1	08/31/2019	BOD, carbonaceous [5 day,	80082-1-0	Effluent Gross				0.63	lb/d	lb/d							
KY0083755	Timberland Subdivision WWTP	McCracken	001-1	08/31/2019	BOD, carbonaceous [5 day,	80082-1-0	Effluent Gross									3.00	mg/L			mg/L
KY0083755	Timberland Subdivision WWTP	McCracken	001-1	08/31/2019	BOD, carbonaceous [5 day,	80082-1-0	Effluent Gross											3.00	mg/L	mg/L
KY0083755	Timberland Subdivision WWTP	McCracken	001-1	07/31/2019	BOD, carbonaceous [5 day,	80082-1-0	Effluent Gross		0.63	lb/d			lb/d							
KY0083755	Timberland Subdivision WWTP	McCracken	001-1	07/31/2019	BOD, carbonaceous [5 day,	80082-1-0	Effluent Gross				0.63	lb/d	lb/d							
KY0083755	Timberland Subdivision WWTP	McCracken	001-1	07/31/2019	BOD, carbonaceous [5 day,	80082-1-0	Effluent Gross									3.00	mg/L			mg/L
KY0083755	Timberland Subdivision WWTP	McCracken	001-1	07/31/2019	BOD, carbonaceous [5 day,	80082-1-0	Effluent Gross											3.00	mg/L	mg/L
KY0083755	Timberland Subdivision WWTP	McCracken	001-1	06/30/2019	BOD, carbonaceous [5 day,	80082-1-0	Effluent Gross		0.03	lb/d			lb/d							
KY0083755	Timberland Subdivision WWTP	McCracken	001-1	06/30/2019	BOD, carbonaceous [5 day,	80082-1-0	Effluent Gross				0.03	lb/d	lb/d							
KY0083755	Timberland Subdivision WWTP	McCracken	001-1	06/30/2019	BOD, carbonaceous [5 day,	80082-1-0	Effluent Gross									2.00	mg/L			mg/L
KY0083755	Timberland Subdivision WWTP	McCracken	001-1	06/30/2019	BOD, carbonaceous [5 day,	80082-1-0	Effluent Gross											2.00	mg/L	mg/L
KY0083755	Timberland Subdivision WWTP	McCracken	001-1	05/31/2019	BOD, carbonaceous [5 day,	80082-1-0	Effluent Gross		0.12	lb/d			lb/d							
KY0083755	Timberland Subdivision WWTP	McCracken	001-1	05/31/2019	BOD, carbonaceous [5 day,	80082-1-0	Effluent Gross				0.12	lb/d	lb/d							
KY0083755	Timberland Subdivision WWTP	McCracken	001-1	05/31/2019	BOD, carbonaceous [5 day,	80082-1-0	Effluent Gross									7.00	mg/L			mg/L
KY0083755	Timberland Subdivision WWTP	McCracken	001-1	05/31/2019	BOD, carbonaceous [5 day,	80082-1-0	Effluent Gross											7.00	mg/L	mg/L
KY0083755	Timberland Subdivision WWTP	McCracken	001-1	04/30/2019	BOD, carbonaceous [5 day,	80082-1-0	Effluent Gross		NODI B		NODI B		lb/d							
KY0083755	Timberland Subdivision WWTP	McCracken	001-1	04/30/2019	BOD, carbonaceous [5 day,	80082-1-0	Effluent Gross									NODI B		NODI B		mg/L
KY0083755	Timberland Subdivision WWTP	McCracken	001-1	03/31/2019	BOD, carbonaceous [5 day,	80082-1-0	Effluent Gross		0.05	lb/d			lb/d							
KY0083755	Timberland Subdivision WWTP	McCracken	001-1	03/31/2019	BOD, carbonaceous [5 day,	80082-1-0	Effluent Gross				0.05	lb/d	lb/d							
KY0083755	Timberland Subdivision WWTP	McCracken	001-1	03/31/2019	BOD, carbonaceous [5 day,	80082-1-0	Effluent Gross									3.00	mg/L			mg/L
KY0083755	Timberland Subdivision WWTP	McCracken	001-1	03/31/2019	BOD, carbonaceous [5 day,	80082-1-0	Effluent Gross											3.00	mg/L	mg/L
KY0083755	Timberland Subdivision WWTP	McCracken	001-1	02/28/2019	BOD, carbonaceous [5 day,	80082-1-0	Effluent Gross		NODI B		NODI B		lb/d							
KY0083755	Timberland Subdivision WWTP	McCracken	001-1	02/28/2019	BOD, carbonaceous [5 day,	80082-1-0	Effluent Gross									NODI B		NODI B		mg/L
KY0083755	Timberland Subdivision WWTP	McCracken	001-1	01/31/2019	BOD, carbonaceous [5 day,	80082-1-0	Effluent Gross		NODI B		NODI B		lb/d							
KY0083755	Timberland Subdivision WWTP	McCracken	001-1	01/31/2019	BOD, carbonaceous [5 day,	80082-1-0	Effluent Gross									NODI B		NODI B		mg/L
KY0083755	Timberland Subdivision WWTP	McCracken	001-1	12/31/2018	BOD, carbonaceous [5 day,	80082-1-0	Effluent Gross		NODI B		NODI B		lb/d							
KY0083755	Timberland Subdivision WWTP	McCracken	001-1	12/31/2018	BOD, carbonaceous [5 day,	80082-1-0	Effluent Gross									NODI B		NODI B		mg/L
KY0083755	Timberland Subdivision WWTP	McCracken	001-1	11/30/2018	BOD, carbonaceous [5 day,	80082-1-0	Effluent Gross		NODI B		NODI B		lb/d							
KY0083755	Timberland Subdivision WWTP	McCracken	001-1	11/30/2018	BOD, carbonaceous [5 day,	80082-1-0	Effluent Gross									NODI B		NODI B		mg/L
KY0083755	Timberland Subdivision WWTP	McCracken	001-1	10/31/2018	BOD, carbonaceous [5 day,	80082-1-0	Effluent Gross		NODI B		NODI B		lb/d							
KY0083755	Timberland Subdivision WWTP	McCracken	001-1	10/31/2018	BOD, carbonaceous [5 day,	80082-1-0	Effluent Gross									NODI B		NODI B		mg/L
KY0083755	Timberland Subdivision WWTP	McCracken	001-1	09/30/2018	BOD, carbonaceous [5 day,	80082-1-0	Effluent Gross		NODI B		NODI B		lb/d							
KY0083755	Timberland Subdivision WWTP	McCracken	001-1	09/30/2018	BOD, carbonaceous [5 day,	80082-1-0	Effluent Gross									NODI B		NODI B		mg/L
KY0083755	Timberland Subdivision WWTP	McCracken	001-1	08/31/2018	BOD, carbonaceous [5 day,	80082-1-0	Effluent Gross		0.05	lb/d			lb/d							
KY0083755	Timberland Subdivision WWTP	McCracken	001-1	08/31/2018	BOD, carbonaceous [5 day,	80082-1-0	Effluent Gross				0.05	lb/d	lb/d							
KY0083755	Timberland Subdivision WWTP	McCracken	001-1	08/31/2018	BOD, carbonaceous [5 day,	80082-1-0	Effluent Gross									3.00	mg/L			mg/L
KY0083755	Timberland Subdivision WWTP	McCracken	001-1	08/31/2018	BOD, carbonaceous [5 day,	80082-1-0	Effluent Gross											3.00	mg/L	mg/L
KY0083755	Timberland Subdivision WWTP	McCracken	001-1	07/31/2018	BOD, carbonaceous [5 day,	80082-1-0	Effluent Gross		0.03	lb/d			lb/d							
KY0083755	Timberland Subdivision WWTP	McCracken	001-1	07/31/2018	BOD, carbonaceous [5 day,	80082-1-0	Effluent Gross				0.03	lb/d	lb/d							
KY0083755	Timberland Subdivision WWTP	McCracken	001-1	07/31/2018	BOD, carbonaceous [5 day,	80082-1-0	Effluent Gross									2.00	mg/L			mg/L
KY0083755	Timberland Subdivision WWTP	McCracken	001-1	07/31/2018	BOD, carbonaceous [5 day,	80082-1-0	Effluent Gross											2.00	mg/L	mg/L
KY0083755	Timberland Subdivision WWTP	McCracken	001-1	06/30/2018	BOD, carbonaceous [5 day,	80082-1-0	Effluent Gross		0.07	lb/d			lb/d							

KY0083755	Timberland Subdivision WWTP	McCracken	001-1	06/30/2018	BOD, carbonaceous [5 day,	80082-1-0	Effluent Gross				0.07	lb/d	lb/d							
KY0083755	Timberland Subdivision WWTP	McCracken	001-1	06/30/2018	BOD, carbonaceous [5 day,	80082-1-0	Effluent Gross									4.00	mg/L			mg/L
KY0083755	Timberland Subdivision WWTP	McCracken	001-1	06/30/2018	BOD, carbonaceous [5 day,	80082-1-0	Effluent Gross											4.00	mg/L	mg/L
KY0083755	Timberland Subdivision WWTP	McCracken	001-1	05/31/2018	BOD, carbonaceous [5 day,	80082-1-0	Effluent Gross		NODI B		NODI B		lb/d							
KY0083755	Timberland Subdivision WWTP	McCracken	001-1	05/31/2018	BOD, carbonaceous [5 day,	80082-1-0	Effluent Gross									NODI B		NODI B		mg/L
KY0083755	Timberland Subdivision WWTP	McCracken	001-1	04/30/2018	BOD, carbonaceous [5 day,	80082-1-0	Effluent Gross		NODI B		NODI B		lb/d							
KY0083755	Timberland Subdivision WWTP	McCracken	001-1	04/30/2018	BOD, carbonaceous [5 day,	80082-1-0	Effluent Gross									NODI B		NODI B		mg/L
KY0083755	Timberland Subdivision WWTP	McCracken	001-1	03/31/2018	BOD, carbonaceous [5 day,	80082-1-0	Effluent Gross		NODI B		NODI B		lb/d							
KY0083755	Timberland Subdivision WWTP	McCracken	001-1	03/31/2018	BOD, carbonaceous [5 day,	80082-1-0	Effluent Gross									NODI B		NODI B		mg/L
KY0083755	Timberland Subdivision WWTP	McCracken	001-1	02/28/2018	BOD, carbonaceous [5 day,	80082-1-0	Effluent Gross		NODI B		NODI B		lb/d							
KY0083755	Timberland Subdivision WWTP	McCracken	001-1	02/28/2018	BOD, carbonaceous [5 day,	80082-1-0	Effluent Gross									NODI B		NODI B		mg/L
KY0083755	Timberland Subdivision WWTP	McCracken	001-1	01/31/2018	BOD, carbonaceous [5 day,	80082-1-0	Effluent Gross		NODI B		NODI B		lb/d							
KY0083755	Timberland Subdivision WWTP	McCracken	001-1	01/31/2018	BOD, carbonaceous [5 day,	80082-1-0	Effluent Gross									NODI B		NODI B		mg/L
KY0083755	Timberland Subdivision WWTP	McCracken	001-1	12/31/2017	BOD, carbonaceous [5 day,	80082-1-0	Effluent Gross		NODI B		NODI B		lb/d							
KY0083755	Timberland Subdivision WWTP	McCracken	001-1	12/31/2017	BOD, carbonaceous [5 day,	80082-1-0	Effluent Gross									NODI B		NODI B		mg/L
KY0083755	Timberland Subdivision WWTP	McCracken	001-1	11/30/2017	BOD, carbonaceous [5 day,	80082-1-0	Effluent Gross		NODI B		NODI B		lb/d							
KY0083755	Timberland Subdivision WWTP	McCracken	001-1	11/30/2017	BOD, carbonaceous [5 day,	80082-1-0	Effluent Gross									NODI B		NODI B		mg/L
KY0083755	Timberland Subdivision WWTP	McCracken	001-1	10/31/2017	BOD, carbonaceous [5 day,	80082-1-0	Effluent Gross		NODI B		NODI B		lb/d							
KY0083755	Timberland Subdivision WWTP	McCracken	001-1	10/31/2017	BOD, carbonaceous [5 day,	80082-1-0	Effluent Gross									NODI B		NODI B		mg/L
KY0083755	Timberland Subdivision WWTP	McCracken	001-1	09/30/2017	BOD, carbonaceous [5 day,	80082-1-0	Effluent Gross		NODI B		NODI B		lb/d							
KY0083755	Timberland Subdivision WWTP	McCracken	001-1	09/30/2017	BOD, carbonaceous [5 day,	80082-1-0	Effluent Gross									NODI B		NODI B		mg/L
KY0083755	Timberland Subdivision WWTP	McCracken	001-1	08/31/2017	BOD, carbonaceous [5 day,	80082-1-0	Effluent Gross		0.03	lb/d			lb/d							
KY0083755	Timberland Subdivision WWTP	McCracken	001-1	08/31/2017	BOD, carbonaceous [5 day,	80082-1-0	Effluent Gross				0.03	lb/d	lb/d							
KY0083755	Timberland Subdivision WWTP	McCracken	001-1	08/31/2017	BOD, carbonaceous [5 day,	80082-1-0	Effluent Gross									2.00	mg/L			mg/L
KY0083755	Timberland Subdivision WWTP	McCracken	001-1	08/31/2017	BOD, carbonaceous [5 day,	80082-1-0	Effluent Gross											2.00	mg/L	mg/L
KY0083755	Timberland Subdivision WWTP	McCracken	001-1	07/31/2017	BOD, carbonaceous [5 day,	80082-1-0	Effluent Gross		NODI B		NODI B		lb/d							
KY0083755	Timberland Subdivision WWTP	McCracken	001-1	07/31/2017	BOD, carbonaceous [5 day,	80082-1-0	Effluent Gross									NODI B		NODI B		mg/L
KY0083755	Timberland Subdivision WWTP	McCracken	001-1	06/30/2017	BOD, carbonaceous [5 day,	80082-1-0	Effluent Gross		0.03	lb/d			lb/d							
KY0083755	Timberland Subdivision WWTP	McCracken	001-1	06/30/2017	BOD, carbonaceous [5 day,	80082-1-0	Effluent Gross				0.03	lb/d	lb/d							
KY0083755	Timberland Subdivision WWTP	McCracken	001-1	06/30/2017	BOD, carbonaceous [5 day,	80082-1-0	Effluent Gross									2.00	mg/L			mg/L
KY0083755	Timberland Subdivision WWTP	McCracken	001-1	06/30/2017	BOD, carbonaceous [5 day,	80082-1-0	Effluent Gross											2.00	mg/L	mg/L
KY0083755	Timberland Subdivision WWTP	McCracken	001-1	05/31/2017	BOD, carbonaceous [5 day,	80082-1-0	Effluent Gross		NODI B		NODI B		lb/d							
KY0083755	Timberland Subdivision WWTP	McCracken	001-1	05/31/2017	BOD, carbonaceous [5 day,	80082-1-0	Effluent Gross									NODI B		NODI B		mg/L
KY0083755	Timberland Subdivision WWTP	McCracken	001-1	04/30/2017	BOD, carbonaceous [5 day,	80082-1-0	Effluent Gross		NODI B		NODI B		lb/d							
KY0083755	Timberland Subdivision WWTP	McCracken	001-1	04/30/2017	BOD, carbonaceous [5 day,	80082-1-0	Effluent Gross									NODI B		NODI B		mg/L
KY0083755	Timberland Subdivision WWTP	McCracken	001-1	03/31/2017	BOD, carbonaceous [5 day,	80082-1-0	Effluent Gross		NODI B		NODI B		lb/d							
KY0083755	Timberland Subdivision WWTP	McCracken	001-1	03/31/2017	BOD, carbonaceous [5 day,	80082-1-0	Effluent Gross									NODI B		NODI B		mg/L
KY0083755	Timberland Subdivision WWTP	McCracken	001-1	02/28/2017	BOD, carbonaceous [5 day,	80082-1-0	Effluent Gross		NODI B		NODI B		lb/d							
KY0083755	Timberland Subdivision WWTP	McCracken	001-1	02/28/2017	BOD, carbonaceous [5 day,	80082-1-0	Effluent Gross									NODI B		NODI B		mg/L
KY0083755	Timberland Subdivision WWTP	McCracken	001-1	01/31/2017	BOD, carbonaceous [5 day,	80082-1-0	Effluent Gross		NODI B		NODI B		lb/d							
KY0083755	Timberland Subdivision WWTP	McCracken	001-1	01/31/2017	BOD, carbonaceous [5 day,	80082-1-0	Effluent Gross									NODI B		NODI B		mg/L
KY0083755	Timberland Subdivision WWTP	McCracken	001-1	12/31/2016	BOD, carbonaceous [5 day,	80082-1-0	Effluent Gross		NODI B		NODI B		lb/d							
KY0083755	Timberland Subdivision WWTP	McCracken	001-1	12/31/2016	BOD, carbonaceous [5 day,	80082-1-0	Effluent Gross									NODI B		NODI B		mg/L
KY0083755	Timberland Subdivision WWTP	McCracken	001-1	11/30/2016	BOD, carbonaceous [5 day,	80082-1-0	Effluent Gross		NODI B		NODI B		lb/d							
KY0083755	Timberland Subdivision WWTP	McCracken	001-1	11/30/2016	BOD, carbonaceous [5 day,	80082-1-0	Effluent Gross									NODI B		NODI B		mg/L
KY0083755	Timberland Subdivision WWTP	McCracken	001-1	10/31/2016	BOD, carbonaceous [5 day,	80082-1-0	Effluent Gross		NODI B		NODI B		lb/d							
KY0083755	Timberland Subdivision WWTP	McCracken	001-1	10/31/2016	BOD, carbonaceous [5 day,	80082-1-0	Effluent Gross									NODI B		NODI B		mg/L
KY0083755	Timberland Subdivision WWTP	McCracken	001-1	09/30/2016	BOD, carbonaceous [5 day,	80082-1-0	Effluent Gross		NODI B		NODI B		lb/d							
KY0083755	Timberland Subdivision WWTP	McCracken	001-1	09/30/2016	BOD, carbonaceous [5 day,	80082-1-0	Effluent Gross									NODI B		NODI B		mg/L
KY0083755	Timberland Subdivision WWTP	McCracken	001-1	08/31/2016	BOD, carbonaceous [5 day,	80082-1-0	Effluent Gross		NODI B		NODI B		lb/d							
KY0083755	Timberland Subdivision WWTP	McCracken	001-1	08/31/2016	BOD, carbonaceous [5 day,	80082-1-0	Effluent Gross									NODI B		NODI B		mg/L
KY0083755	Timberland Subdivision WWTP	McCracken	001-1	07/31/2016	BOD, carbonaceous [5 day,	80082-1-0	Effluent Gross		NODI B		NODI B		lb/d							
KY0083755	Timberland Subdivision WWTP	McCracken	001-1	07/31/2016	BOD, carbonaceous [5 day,	80082-1-0	Effluent Gross									NODI B		NODI B		mg/L
KY0083755	Timberland Subdivision WWTP	McCracken	001-1	06/30/2016	BOD, carbonaceous [5 day,	80082-1-0	Effluent Gross		0.07	lb/d			lb/d							
KY0083755	Timberland Subdivision WWTP	McCracken	001-1	06/30/2016	BOD, carbonaceous [5 day,	80082-1-0	Effluent Gross				0.07	lb/d	lb/d							
KY0083755	Timberland Subdivision WWTP	McCracken	001-1	06/30/2016	BOD, carbonaceous [5 day,	80082-1-0	Effluent Gross									4.00	mg/L			mg/L
KY0083755	Timberland Subdivision WWTP	McCracken	001-1	06/30/2016	BOD, carbonaceous [5 day,	80082-1-0	Effluent Gross											4.00	mg/L	mg/L
KY0083755	Timberland Subdivision WWTP	McCracken	001-1	05/31/2016	BOD, carbonaceous [5 day,	80082-1-0	Effluent Gross		NODI B		NODI B		lb/d							
KY0083755	Timberland Subdivision WWTP	McCracken	001-1	05/31/2016	BOD, carbonaceous [5 day,	80082-1-0	Effluent Gross									NODI B		NODI B		mg/L
KY0083755	Timberland Subdivision WWTP	McCracken	001-1	04/30/2016	BOD, carbonaceous [5 day,	80082-1-0	Effluent Gross		NODI B		NODI B		lb/d							
KY0083755	Timberland Subdivision WWTP	McCracken	001-1	04/30/2016	BOD, carbonaceous [5 day,	80082-1-0	Effluent Gross									NODI B		NODI B		mg/L
KY0083755	Timberland Subdivision WWTP	McCracken	001-1	03/31/2016	BOD, carbonaceous [5 day,	80082-1-0	Effluent Gross		NODI B		NODI B		lb/d							
KY0083755	Timberland Subdivision WWTP	McCracken	001-1	03/31/2016	BOD, carbonaceous [5 day,	80082-1-0	Effluent Gross									NODI B		NODI B		mg/L
KY0083755	Timberland Subdivision WWTP	McCracken	001-1	02/29/2016	BOD, carbonaceous [5 day,	80082-1-0	Effluent Gross		NODI B		NODI B		lb/d							
KY0083755	Timberland Subdivision WWTP	McCracken	001-1	02/29/2016	BOD, carbonaceous [5 day,	80082-1-0	Effluent Gross									NODI B		NODI B		mg/L
															avg	6.59		6.70		

Effluent Vio. Exists	Non-Receipt Vio. Exists	DMR Received Date
N	N	3/22/2021
N	N	2/20/2021
Y	N	1/24/2021
N	N	12/23/2020
N	N	11/25/2020
Y	N	10/24/2020
Y	N	9/25/2020
Y	N	8/24/2020
Y	N	7/21/2020
Y	N	6/26/2020
N	N	5/23/2020
N	N	4/19/2020
N	N	3/28/2020
N	N	2/16/2020
N	N	1/13/2020
N	N	12/25/2019
N	N	11/2/2019
N	N	10/19/2019
N	N	9/15/2019
N	N	8/25/2019
N	N	7/22/2019
N	N	6/15/2019
N	N	5/16/2019
N	N	4/25/2019
N	N	3/14/2019
N	N	2/13/2019
N	N	1/15/2019
N	N	12/16/2018
N	N	11/20/2018
N	N	10/5/2018
N	N	9/15/2018
N	N	8/11/2018
N	N	7/17/2018
N	N	6/14/2018
N	N	5/21/2018
N	N	4/20/2018
N	N	3/24/2018
N	N	2/17/2018
N	N	1/13/2018
N	N	12/20/2017
N	N	11/14/2017
N	N	10/8/2017
N	N	9/18/2017
N	N	8/12/2017
N	N	7/24/2017
N	N	6/26/2017
N	N	5/12/2017
N	N	4/23/2017
N	N	3/11/2017
N	N	2/18/2017
N	N	1/17/2017
N	N	12/25/2016
N	N	11/13/2016
N	N	10/23/2016
N	N	9/24/2016
N	N	8/20/2016
N	N	7/26/2016
N	N	6/25/2016
N	N	5/20/2016
N	N	5/20/2016
N	Y	5/20/2016
N	N	3/22/2021
N	N	3/22/2021
N	N	2/20/2021
N	N	2/20/2021
N	N	1/24/2021
N	N	1/24/2021
N	N	12/23/2020
N	N	12/23/2020
N	N	11/25/2020
N	N	11/25/2020
N	N	10/24/2020
N	N	10/24/2020
N	N	9/25/2020
N	N	9/25/2020
N	N	8/24/2020
N	N	8/24/2020
N	N	7/21/2020
N	N	7/21/2020

N	N	6/26/2020
N	N	6/26/2020
N	N	5/23/2020
N	N	5/23/2020
N	N	4/19/2020
N	N	4/19/2020
N	N	3/28/2020
N	N	3/28/2020
N	N	2/16/2020
N	N	2/16/2020
N	N	1/13/2020
N	N	1/13/2020
N	N	12/25/2019
N	N	12/25/2019
N	N	11/2/2019
N	N	11/2/2019
N	N	10/19/2019
N	N	10/19/2019
N	N	9/15/2019
N	N	9/15/2019
N	N	8/25/2019
N	N	8/25/2019
N	N	7/22/2019
N	N	7/22/2019
N	N	6/15/2019
N	N	6/15/2019
N	N	5/16/2019
N	N	5/16/2019
N	N	4/25/2019
N	N	4/25/2019
N	N	3/14/2019
N	N	3/14/2019
N	N	2/13/2019
N	N	2/13/2019
N	N	1/15/2019
N	N	1/15/2019
N	N	12/16/2018
N	N	12/16/2018
N	N	11/20/2018
N	N	11/20/2018
N	N	10/5/2018
N	N	10/5/2018
N	N	9/15/2018
N	N	9/15/2018
N	N	8/11/2018
N	N	8/11/2018
N	N	8/11/2018
N	N	7/17/2018
N	N	7/17/2018
N	N	6/14/2018
N	N	6/14/2018
N	N	5/21/2018
N	N	5/21/2018
N	N	4/20/2018
N	N	4/20/2018
N	N	3/24/2018
N	N	3/24/2018
N	N	2/17/2018
N	N	2/17/2018
N	N	1/13/2018
N	N	1/13/2018
N	N	12/20/2017
N	N	12/20/2017
N	N	11/14/2017
N	N	11/14/2017
N	N	10/8/2017
N	N	10/8/2017
N	N	9/18/2017
N	N	9/18/2017
N	N	8/12/2017
N	N	8/12/2017
N	N	7/24/2017
N	N	7/24/2017
N	N	6/26/2017
N	N	6/26/2017
N	N	5/12/2017
N	N	5/12/2017
N	N	4/23/2017
N	N	4/23/2017
N	N	3/11/2017
N	N	3/11/2017
N	N	2/18/2017
N	N	2/18/2017
N	N	1/17/2017
N	N	1/17/2017
N	N	12/25/2016
N	N	12/25/2016
N	N	11/13/2016
N	N	11/13/2016
N	N	10/23/2016
N	N	10/23/2016

N	N	9/24/2016
N	N	9/24/2016
N	N	8/20/2016
N	N	8/20/2016
N	N	7/26/2016
N	N	7/26/2016
N	N	6/25/2016
N	N	6/25/2016
N	N	5/20/2016
N	N	5/20/2016
N	N	5/20/2016
N	N	5/20/2016
N	Y	5/20/2016
N	Y	5/20/2016
Y	N	3/22/2021
N	N	3/22/2021
N	N	2/20/2021
N	N	2/20/2021
N	N	1/24/2021
N	N	1/24/2021
N	N	12/23/2020
N	N	12/23/2020
N	N	11/25/2020
N	N	11/25/2020
N	N	10/24/2020
N	N	10/24/2020
N	N	9/25/2020
N	N	9/25/2020
N	N	8/24/2020
N	N	8/24/2020
N	N	7/21/2020
N	N	7/21/2020
N	N	6/26/2020
N	N	6/26/2020
N	N	5/23/2020
N	N	5/23/2020
N	N	4/19/2020
N	N	4/19/2020
N	N	3/28/2020
N	N	3/28/2020
N	N	2/16/2020
N	N	2/16/2020
N	N	2/16/2020
N	N	2/16/2020
N	N	2/16/2020
N	N	2/16/2020
N	N	1/13/2020
N	N	1/13/2020
N	N	1/13/2020
N	N	1/13/2020
N	N	12/25/2019
N	N	12/25/2019
N	N	12/25/2019
N	N	12/25/2019
N	N	11/2/2019
N	N	11/2/2019
N	N	11/2/2019
N	N	11/2/2019
N	N	10/19/2019
N	N	10/19/2019
N	N	10/19/2019
N	N	10/19/2019
N	N	9/15/2019
N	N	9/15/2019
N	N	9/15/2019
N	N	9/15/2019
N	N	8/25/2019
N	N	8/25/2019
N	N	8/25/2019
N	N	8/25/2019
N	N	7/22/2019
N	N	7/22/2019
Y	N	7/22/2019
N	N	7/22/2019
N	N	6/15/2019
N	N	6/15/2019
N	N	6/15/2019
N	N	6/15/2019
N	N	5/16/2019
N	N	5/16/2019
N	N	5/16/2019
N	N	5/16/2019
N	N	4/25/2019
N	N	4/25/2019
N	N	4/25/2019
N	N	4/25/2019
N	N	3/14/2019
N	N	3/14/2019
N	N	3/14/2019

N	N	3/14/2019
N	N	2/13/2019
N	N	2/13/2019
N	N	2/13/2019
N	N	2/13/2019
N	N	1/15/2019
N	N	1/15/2019
N	N	1/15/2019
N	N	1/15/2019
N	N	12/16/2018
N	N	12/16/2018
N	N	11/20/2018
N	N	11/20/2018
N	N	11/20/2018
N	N	11/20/2018
N	N	10/5/2018
N	N	10/5/2018
N	N	10/5/2018
N	N	10/5/2018
N	N	9/15/2018
N	N	9/15/2018
N	N	9/15/2018
N	N	9/15/2018
N	N	8/11/2018
N	N	8/11/2018
N	N	8/11/2018
N	N	8/11/2018
N	N	7/17/2018
N	N	7/17/2018
N	N	7/17/2018
N	N	7/17/2018
N	N	6/14/2018
N	N	6/14/2018
N	N	5/21/2018
N	N	5/21/2018
N	N	5/21/2018
N	N	5/21/2018
N	N	4/20/2018
N	N	4/20/2018
N	N	4/20/2018
N	N	4/20/2018
N	N	3/24/2018
N	N	3/24/2018
N	N	3/24/2018
N	N	3/24/2018
N	N	2/17/2018
N	N	2/17/2018
N	N	2/17/2018
N	N	2/17/2018
N	N	2/17/2018
N	N	1/13/2018
N	N	1/13/2018
N	N	1/13/2018
N	N	1/13/2018
N	N	12/20/2017
N	N	12/20/2017
N	N	12/20/2017
N	N	12/20/2017
N	N	11/14/2017
N	N	11/14/2017
N	N	11/14/2017
N	N	11/14/2017
N	N	10/8/2017
N	N	10/8/2017
N	N	10/8/2017
N	N	10/8/2017
N	N	9/18/2017
N	N	9/18/2017
N	N	9/18/2017
N	N	9/18/2017
N	N	8/12/2017
N	N	8/12/2017
N	N	8/12/2017
N	N	8/12/2017
N	N	7/24/2017
N	N	7/24/2017
N	N	7/24/2017
N	N	7/24/2017
N	N	6/26/2017
N	N	6/26/2017
N	N	6/26/2017
N	N	6/26/2017
N	N	5/12/2017
N	N	5/12/2017
N	N	5/12/2017
N	N	5/12/2017
N	N	4/23/2017
N	N	4/23/2017
N	N	4/23/2017
N	N	4/23/2017
N	N	3/11/2017

N	N	3/11/2017
N	N	3/11/2017
N	N	3/11/2017
N	N	2/18/2017
N	N	2/18/2017
N	N	2/18/2017
N	N	2/18/2017
N	N	1/17/2017
N	N	1/17/2017
N	N	1/17/2017
N	N	1/17/2017
N	N	12/25/2016
N	N	12/25/2016
N	N	12/25/2016
N	N	12/25/2016
N	N	11/13/2016
N	N	11/13/2016
N	N	11/13/2016
N	N	11/13/2016
N	N	10/23/2016
N	N	10/23/2016
N	N	10/23/2016
N	N	10/23/2016
N	N	9/24/2016
N	N	9/24/2016
N	N	8/20/2016
N	N	8/20/2016
N	N	8/20/2016
N	N	8/20/2016
N	N	7/26/2016
N	N	7/26/2016
N	N	7/26/2016
N	N	7/26/2016
N	N	6/25/2016
N	N	6/25/2016
N	N	6/25/2016
N	N	6/25/2016
N	N	5/20/2016
N	N	5/20/2016
N	N	5/20/2016
N	N	5/20/2016
N	N	5/20/2016
N	N	5/20/2016
N	N	5/20/2016
N	N	5/20/2016
N	Y	5/20/2016
N	Y	5/20/2016
N	Y	5/20/2016
N	Y	5/20/2016
N	Y	5/20/2016
Y	N	11/25/2020
Y	N	11/25/2020
Y	N	10/24/2020
Y	N	10/24/2020
Y	N	9/25/2020
Y	N	9/25/2020
Y	N	8/24/2020
Y	N	8/24/2020
Y	N	7/21/2020
Y	N	7/21/2020
Y	N	6/26/2020
Y	N	6/26/2020
N	N	11/2/2019
N	N	11/2/2019
N	N	11/2/2019
N	N	11/2/2019
Y	N	10/19/2019
Y	N	10/19/2019
Y	N	10/19/2019
Y	N	10/19/2019
N	N	9/15/2019
N	N	9/15/2019
N	N	8/25/2019
N	N	8/25/2019
N	N	8/25/2019
N	N	8/25/2019
N	N	7/22/2019
N	N	7/22/2019
N	N	6/15/2019
N	N	6/15/2019
Y	N	6/15/2019
Y	N	6/15/2019
N	N	11/20/2018
N	N	11/20/2018
Y	N	11/20/2018
Y	N	11/20/2018
N	N	10/5/2018
N	N	10/5/2018

Y	N	10/5/2018
Y	N	10/5/2018
N	N	9/15/2018
N	N	9/15/2018
Y	N	9/15/2018
Y	N	9/15/2018
N	N	8/11/2018
N	N	8/11/2018
Y	N	8/11/2018
N	N	8/11/2018
N	N	7/17/2018
N	N	7/17/2018
Y	N	7/17/2018
N	N	7/17/2018
N	N	6/14/2018
N	N	6/14/2018
N	N	6/14/2018
N	N	6/14/2018
N	N	11/14/2017
N	N	11/14/2017
N	N	11/14/2017
N	N	11/14/2017
N	N	10/8/2017
N	N	10/8/2017
N	N	10/8/2017
N	N	10/8/2017
N	N	9/18/2017
N	N	9/18/2017
N	N	9/18/2017
N	N	9/18/2017
N	N	8/12/2017
N	N	8/12/2017
N	N	8/12/2017
N	N	8/12/2017
N	N	7/24/2017
N	N	7/24/2017
Y	N	7/24/2017
Y	N	7/24/2017
N	N	6/26/2017
N	N	6/26/2017
N	N	6/26/2017
N	N	6/26/2017
N	N	11/13/2016
N	N	11/13/2016
Y	N	11/13/2016
N	N	11/13/2016
N	N	11/13/2016
N	N	10/23/2016
N	N	10/23/2016
N	N	10/23/2016
Y	N	10/23/2016
Y	N	10/23/2016
N	N	9/24/2016
N	N	9/24/2016
N	N	9/24/2016
N	N	9/24/2016
N	N	8/20/2016
N	N	8/20/2016
N	N	8/20/2016
N	N	8/20/2016
N	N	7/26/2016
N	N	7/26/2016
N	N	7/26/2016
N	N	7/26/2016
N	N	6/25/2016
N	N	6/25/2016
N	N	6/25/2016
N	N	6/25/2016
N	N	3/22/2021
N	N	3/22/2021
N	N	2/20/2021
N	N	2/20/2021
N	N	1/24/2021
N	N	1/24/2021
N	N	12/23/2020
N	N	12/23/2020
N	N	5/23/2020
N	N	4/19/2020
N	N	3/28/2020
N	N	2/16/2020
N	N	2/16/2020
N	N	1/13/2020
N	N	1/13/2020
N	N	12/25/2019
N	N	12/25/2019
N	N	12/25/2019
N	N	12/25/2019
N	N	5/16/2019
N	N	5/16/2019

N	N	5/16/2019
N	N	5/16/2019
N	N	4/25/2019
N	N	4/25/2019
N	N	4/25/2019
N	N	4/25/2019
N	N	3/14/2019
N	N	3/14/2019
N	N	3/14/2019
N	N	3/14/2019
N	N	2/13/2019
N	N	2/13/2019
N	N	2/13/2019
N	N	2/13/2019
N	N	1/15/2019
N	N	1/15/2019
N	N	1/15/2019
N	N	1/15/2019
N	N	12/16/2018
N	N	12/16/2018
N	N	12/16/2018
N	N	12/16/2018
N	N	5/21/2018
N	N	5/21/2018
N	N	5/21/2018
N	N	5/21/2018
N	N	4/20/2018
N	N	4/20/2018
N	N	4/20/2018
N	N	4/20/2018
N	N	3/24/2018
N	N	3/24/2018
N	N	3/24/2018
N	N	3/24/2018
N	N	2/17/2018
N	N	2/17/2018
N	N	2/17/2018
N	N	2/17/2018
N	N	1/13/2018
N	N	1/13/2018
N	N	1/13/2018
N	N	1/13/2018
N	N	12/20/2017
N	N	12/20/2017
N	N	12/20/2017
N	N	12/20/2017
N	N	12/20/2017
N	N	5/12/2017
N	N	5/12/2017
N	N	5/12/2017
N	N	5/12/2017
N	N	4/23/2017
N	N	4/23/2017
N	N	4/23/2017
N	N	4/23/2017
N	N	3/11/2017
N	N	3/11/2017
N	N	3/11/2017
N	N	3/11/2017
N	N	2/18/2017
N	N	2/18/2017
N	N	2/18/2017
N	N	2/18/2017
N	N	1/17/2017
N	N	1/17/2017
N	N	1/17/2017
N	N	1/17/2017
N	N	12/25/2016
N	N	12/25/2016
N	N	12/25/2016
N	N	12/25/2016
N	N	5/20/2016
N	N	5/20/2016
N	N	5/20/2016
N	N	5/20/2016
N	N	5/20/2016
N	N	5/20/2016
N	N	5/20/2016
N	N	5/20/2016
N	Y	5/20/2016
N	Y	5/20/2016
N	Y	5/20/2016
N	Y	5/20/2016
N	N	3/22/2021
N	N	3/22/2021
N	N	2/20/2021
N	N	2/20/2021
N	N	1/24/2021

N	N	1/24/2021
N	N	12/23/2020
N	N	12/23/2020
N	N	11/25/2020
N	N	11/25/2020
N	N	10/24/2020
N	N	10/24/2020
N	N	9/25/2020
N	N	9/25/2020
N	N	8/24/2020
N	N	8/24/2020
N	N	7/21/2020
N	N	7/21/2020
N	N	6/26/2020
N	N	6/26/2020
N	N	5/23/2020
N	N	5/23/2020
N	N	4/19/2020
N	N	4/19/2020
N	N	3/28/2020
N	N	3/28/2020
N	N	2/16/2020
N	N	2/16/2020
N	N	1/13/2020
N	N	12/25/2019
N	N	12/25/2019
N	N	11/2/2019
N	N	11/2/2019
N	N	10/19/2019
N	N	10/19/2019
N	N	9/15/2019
N	N	9/15/2019
N	N	8/25/2019
N	N	8/25/2019
N	N	7/22/2019
N	N	7/22/2019
N	N	6/15/2019
N	N	6/15/2019
N	N	5/16/2019
N	N	5/16/2019
N	N	4/25/2019
N	N	4/25/2019
N	N	3/14/2019
N	N	3/14/2019
N	N	2/13/2019
N	N	2/13/2019
N	N	2/13/2019
N	N	1/15/2019
N	N	1/15/2019
N	N	12/16/2018
N	N	12/16/2018
N	N	11/20/2018
N	N	11/20/2018
N	N	10/5/2018
N	N	10/5/2018
N	N	9/15/2018
N	N	9/15/2018
N	N	8/11/2018
N	N	8/11/2018
N	N	7/17/2018
N	N	7/17/2018
N	N	6/14/2018
N	N	6/14/2018
N	N	5/21/2018
N	N	5/21/2018
N	N	4/20/2018
N	N	4/20/2018
N	N	3/24/2018
N	N	3/24/2018
N	N	2/17/2018
N	N	2/17/2018
N	N	1/13/2018
N	N	1/13/2018
N	N	12/20/2017
N	N	12/20/2017
N	N	11/14/2017
N	N	11/14/2017
N	N	10/8/2017
N	N	10/8/2017
N	N	9/18/2017
N	N	9/18/2017
N	N	8/12/2017
N	N	8/12/2017
N	N	7/24/2017
N	N	7/24/2017
N	N	6/26/2017
N	N	6/26/2017
N	N	5/12/2017
N	N	5/12/2017
N	N	4/23/2017
N	N	4/23/2017

N	N	3/11/2017
N	N	3/11/2017
N	N	2/18/2017
N	N	2/18/2017
N	N	1/17/2017
N	N	1/17/2017
N	N	12/25/2016
N	N	12/25/2016
N	N	11/13/2016
N	N	11/13/2016
N	N	10/23/2016
N	N	10/23/2016
N	N	9/24/2016
N	N	9/24/2016
N	N	8/20/2016
N	N	8/20/2016
N	N	7/26/2016
N	N	7/26/2016
N	N	6/25/2016
N	N	6/25/2016
N	N	5/20/2016
N	N	5/20/2016
N	N	5/20/2016
N	N	5/20/2016
N	Y	5/20/2016
N	Y	5/20/2016
Y	N	3/22/2021
Y	N	3/22/2021
Y	N	2/20/2021
Y	N	2/20/2021
Y	N	1/24/2021
Y	N	1/24/2021
Y	N	12/23/2020
Y	N	12/23/2020
Y	N	11/25/2020
Y	N	11/25/2020
N	N	10/24/2020
Y	N	9/25/2020
Y	N	9/25/2020
Y	N	8/24/2020
Y	N	8/24/2020
Y	N	7/21/2020
Y	N	7/21/2020
Y	N	7/21/2020
Y	N	6/26/2020
Y	N	6/26/2020
N	N	5/23/2020
N	N	4/19/2020
N	N	3/28/2020
N	N	2/16/2020
N	N	1/13/2020
N	N	12/25/2019
N	N	11/2/2019
N	N	10/19/2019
N	N	9/15/2019
N	N	8/25/2019
N	N	7/22/2019
N	N	6/15/2019
N	N	5/16/2019
N	N	4/25/2019
N	N	3/14/2019
N	N	2/13/2019
N	N	1/15/2019
N	N	12/16/2018
N	N	11/20/2018
N	N	10/5/2018
N	N	9/15/2018
N	N	8/11/2018
N	N	7/17/2018
N	N	6/14/2018
N	N	5/21/2018
N	N	4/20/2018
N	N	3/24/2018
N	N	2/17/2018
N	N	1/13/2018
N	N	12/20/2017
N	N	11/14/2017
N	N	10/8/2017
N	N	9/18/2017
N	N	8/12/2017
N	N	7/24/2017
N	N	6/26/2017
N	N	5/12/2017
N	N	4/23/2017
N	N	3/11/2017
N	N	2/18/2017
N	N	1/17/2017
N	N	12/25/2016

N	N	11/13/2016
N	N	10/23/2016
N	N	9/24/2016
N	N	8/20/2016
N	N	7/26/2016
N	N	6/25/2016
N	N	5/20/2016
N	N	5/20/2016
N	Y	5/20/2016
N	N	3/22/2021
N	N	3/22/2021
N	N	2/20/2021
N	N	2/20/2021
N	N	1/24/2021
N	N	1/24/2021
N	N	12/23/2020
N	N	12/23/2020
Y	N	11/25/2020
Y	N	11/25/2020
Y	N	10/24/2020
Y	N	10/24/2020
N	N	9/25/2020
N	N	9/25/2020
N	N	8/24/2020
N	N	8/24/2020
Y	N	7/21/2020
Y	N	7/21/2020
Y	N	6/26/2020
Y	N	6/26/2020
N	N	5/23/2020
N	N	4/19/2020
N	N	3/28/2020
N	N	2/16/2020
N	N	1/13/2020
N	N	12/25/2019
N	N	11/2/2019
N	N	10/19/2019
N	N	9/15/2019
N	N	8/25/2019
N	N	8/25/2019
N	N	7/22/2019
N	N	7/22/2019
N	N	6/15/2019
N	N	5/16/2019
N	N	4/25/2019
N	N	3/14/2019
N	N	3/14/2019
N	N	2/13/2019
N	N	1/15/2019
N	N	12/16/2018
N	N	11/20/2018
N	N	10/5/2018
N	N	9/15/2018
N	N	9/15/2018
N	N	8/11/2018
N	N	7/17/2018
N	N	6/14/2018
N	N	6/14/2018
N	N	5/21/2018
N	N	5/21/2018
N	N	4/20/2018
N	N	3/24/2018
N	N	2/17/2018
N	N	1/13/2018
N	N	1/13/2018
N	N	12/20/2017
N	N	11/14/2017
N	N	10/8/2017
N	N	9/18/2017
N	N	9/18/2017
N	N	8/12/2017
N	N	7/24/2017
N	N	6/26/2017
N	N	5/12/2017
N	N	4/23/2017
N	N	3/11/2017
N	N	2/18/2017
N	N	1/17/2017
N	N	1/17/2017
N	N	12/25/2016
N	N	11/13/2016
N	N	10/23/2016
N	N	9/24/2016
N	N	8/20/2016
N	N	7/26/2016
N	N	7/26/2016
N	N	6/25/2016

N	N	5/20/2016
N	N	5/20/2016
N	Y	5/20/2016
N	Y	5/20/2016
Y	N	3/22/2021
Y	N	3/22/2021
N	N	2/20/2021
N	N	2/20/2021
N	N	1/24/2021
N	N	1/24/2021
N	N	12/23/2020
N	N	12/23/2020
N	N	11/25/2020
N	N	11/25/2020
N	N	10/24/2020
N	N	10/24/2020
N	N	9/25/2020
N	N	9/25/2020
N	N	8/24/2020
N	N	8/24/2020
N	N	7/21/2020
N	N	7/21/2020
Y	N	6/26/2020
N	N	6/26/2020
N	N	5/23/2020
N	N	5/23/2020
Y	N	4/19/2020
Y	N	4/19/2020
Y	N	3/28/2020
Y	N	3/28/2020
N	N	2/16/2020
N	N	2/16/2020
N	N	2/16/2020
N	N	2/16/2020
N	N	1/13/2020
N	N	1/13/2020
N	N	12/25/2019
N	N	12/25/2019
N	N	11/2/2019
N	N	11/2/2019
N	N	10/19/2019
N	N	10/19/2019
N	N	10/19/2019
N	N	10/19/2019
N	N	10/19/2019
N	N	10/19/2019
N	N	9/15/2019
N	N	9/15/2019
N	N	9/15/2019
N	N	9/15/2019
N	N	8/25/2019
N	N	8/25/2019
N	N	8/25/2019
N	N	8/25/2019
N	N	7/22/2019
N	N	7/22/2019
N	N	7/22/2019
N	N	7/22/2019
N	N	6/15/2019
N	N	6/15/2019
N	N	6/15/2019
N	N	6/15/2019
N	N	5/16/2019
N	N	5/16/2019
N	N	4/25/2019
N	N	4/25/2019
N	N	4/25/2019
N	N	4/25/2019
N	N	3/14/2019
N	N	3/14/2019
N	N	2/13/2019
N	N	2/13/2019
N	N	1/15/2019
N	N	1/15/2019
N	N	12/16/2018
N	N	12/16/2018
N	N	11/20/2018
N	N	11/20/2018
N	N	10/5/2018
N	N	10/5/2018
N	N	9/15/2018
N	N	9/15/2018
N	N	9/15/2018
N	N	9/15/2018
N	N	8/11/2018
N	N	8/11/2018
N	N	8/11/2018
N	N	8/11/2018
N	N	7/17/2018

N	N	7/17/2018
N	N	7/17/2018
N	N	7/17/2018
N	N	6/14/2018
N	N	6/14/2018
N	N	5/21/2018
N	N	5/21/2018
N	N	4/20/2018
N	N	4/20/2018
N	N	3/24/2018
N	N	3/24/2018
N	N	2/17/2018
N	N	2/17/2018
N	N	1/13/2018
N	N	1/13/2018
N	N	12/20/2017
N	N	12/20/2017
N	N	11/14/2017
N	N	11/14/2017
N	N	10/8/2017
N	N	10/8/2017
N	N	9/18/2017
N	N	9/18/2017
N	N	9/18/2017
N	N	9/18/2017
N	N	8/12/2017
N	N	8/12/2017
N	N	7/24/2017
N	N	7/24/2017
N	N	7/24/2017
N	N	7/24/2017
N	N	6/26/2017
N	N	6/26/2017
N	N	5/12/2017
N	N	5/12/2017
N	N	4/23/2017
N	N	4/23/2017
N	N	3/11/2017
N	N	3/11/2017
N	N	2/18/2017
N	N	2/18/2017
N	N	1/17/2017
N	N	1/17/2017
N	N	12/25/2016
N	N	12/25/2016
N	N	11/13/2016
N	N	11/13/2016
N	N	11/13/2016
N	N	10/23/2016
N	N	10/23/2016
N	N	9/24/2016
N	N	9/24/2016
N	N	8/20/2016
N	N	8/20/2016
N	N	7/26/2016
N	N	7/26/2016
N	N	7/26/2016
N	N	7/26/2016
N	N	6/25/2016
N	N	6/25/2016
N	N	5/20/2016
N	N	5/20/2016
N	N	5/20/2016
N	N	5/20/2016
N	Y	5/20/2016
N	Y	5/20/2016

NPDES ID	Permit Name	Latitude in DMS	Longitude in DMS	Latitude in Decima	ongitude in Decim
KY0083755	Timberland Subdivis	+ 37 4' 44" 9	- 88 46' 31" 2	37.07915	-88.77534
KY0083755	Timberland Subdivis	+ 37 4' 44" 9	- 88 46' 31" 2	37.07915	-88.77534
KY0083755	Timberland Subdivis	+ 37 4' 44" 9	- 88 46' 31" 2	37.07915	-88.77534
KY0083755	Timberland Subdivis	+ 37 4' 44" 9	- 88 46' 31" 2	37.07915	-88.77534
KY0083755	Timberland Subdivis	+ 37 4' 44" 9	- 88 46' 31" 2	37.07915	-88.77534
KY0083755	Timberland Subdivis	+ 37 4' 44" 9	- 88 46' 31" 2	37.07915	-88.77534
KY0083755	Timberland Subdivis	+ 37 4' 44" 9	- 88 46' 31" 2	37.07915	-88.77534
KY0083755	Timberland Subdivis	+ 37 4' 44" 9	- 88 46' 31" 2	37.07915	-88.77534
KY0083755	Timberland Subdivis	+ 37 4' 44" 9	- 88 46' 31" 2	37.07915	-88.77534
KY0083755	Timberland Subdivis	+ 37 4' 44" 9	- 88 46' 31" 2	37.07915	-88.77534
KY0083755	Timberland Subdivis	+ 37 4' 44" 9	- 88 46' 31" 2	37.07915	-88.77534
KY0083755	Timberland Subdivis	+ 37 4' 44" 9	- 88 46' 31" 2	37.07915	-88.77534
KY0083755	Timberland Subdivis	+ 37 4' 44" 9	- 88 46' 31" 2	37.07915	-88.77534
KY0083755	Timberland Subdivis	+ 37 4' 44" 9	- 88 46' 31" 2	37.07915	-88.77534
KY0083755	Timberland Subdivis	+ 37 4' 44" 9	- 88 46' 31" 2	37.07915	-88.77534
KY0083755	Timberland Subdivis	+ 37 4' 44" 9	- 88 46' 31" 2	37.07915	-88.77534
KY0083755	Timberland Subdivis	+ 37 4' 44" 9	- 88 46' 31" 2	37.07915	-88.77534
KY0083755	Timberland Subdivis	+ 37 4' 44" 9	- 88 46' 31" 2	37.07915	-88.77534
KY0083755	Timberland Subdivis	+ 37 4' 44" 9	- 88 46' 31" 2	37.07915	-88.77534
KY0083755	Timberland Subdivis	+ 37 4' 44" 9	- 88 46' 31" 2	37.07915	-88.77534
KY0083755	Timberland Subdivis	+ 37 4' 44" 9	- 88 46' 31" 2	37.07915	-88.77534
KY0083755	Timberland Subdivis	+ 37 4' 44" 9	- 88 46' 31" 2	37.07915	-88.77534
KY0083755	Timberland Subdivis	+ 37 4' 44" 9	- 88 46' 31" 2	37.07915	-88.77534
KY0083755	Timberland Subdivis	+ 37 4' 44" 9	- 88 46' 31" 2	37.07915	-88.77534
KY0083755	Timberland Subdivis	+ 37 4' 44" 9	- 88 46' 31" 2	37.07915	-88.77534
KY0083755	Timberland Subdivis	+ 37 4' 44" 9	- 88 46' 31" 2	37.07915	-88.77534
KY0083755	Timberland Subdivis	+ 37 4' 44" 9	- 88 46' 31" 2	37.07915	-88.77534
KY0083755	Timberland Subdivis	+ 37 4' 44" 9	- 88 46' 31" 2	37.07915	-88.77534
KY0083755	Timberland Subdivis	+ 37 4' 44" 9	- 88 46' 31" 2	37.07915	-88.77534
KY0083755	Timberland Subdivis	+ 37 4' 44" 9	- 88 46' 31" 2	37.07915	-88.77534
KY0083755	Timberland Subdivis	+ 37 4' 44" 9	- 88 46' 31" 2	37.07915	-88.77534
KY0083755	Timberland Subdivis	+ 37 4' 44" 9	- 88 46' 31" 2	37.07915	-88.77534
KY0083755	Timberland Subdivis	+ 37 4' 44" 9	- 88 46' 31" 2	37.07915	-88.77534
KY0083755	Timberland Subdivis	+ 37 4' 44" 9	- 88 46' 31" 2	37.07915	-88.77534
KY0083755	Timberland Subdivis	+ 37 4' 44" 9	- 88 46' 31" 2	37.07915	-88.77534
KY0083755	Timberland Subdivis	+ 37 4' 44" 9	- 88 46' 31" 2	37.07915	-88.77534
KY0083755	Timberland Subdivis	+ 37 4' 44" 9	- 88 46' 31" 2	37.07915	-88.77534
KY0083755	Timberland Subdivis	+ 37 4' 44" 9	- 88 46' 31" 2	37.07915	-88.77534
KY0083755	Timberland Subdivis	+ 37 4' 44" 9	- 88 46' 31" 2	37.07915	-88.77534
KY0083755	Timberland Subdivis	+ 37 4' 44" 9	- 88 46' 31" 2	37.07915	-88.77534
KY0083755	Timberland Subdivis	+ 37 4' 44" 9	- 88 46' 31" 2	37.07915	-88.77534
KY0083755	Timberland Subdivis	+ 37 4' 44" 9	- 88 46' 31" 2	37.07915	-88.77534
KY0083755	Timberland Subdivis	+ 37 4' 44" 9	- 88 46' 31" 2	37.07915	-88.77534
KY0083755	Timberland Subdivis	+ 37 4' 44" 9	- 88 46' 31" 2	37.07915	-88.77534
KY0083755	Timberland Subdivis	+ 37 4' 44" 9	- 88 46' 31" 2	37.07915	-88.77534
KY0083755	Timberland Subdivis	+ 37 4' 44" 9	- 88 46' 31" 2	37.07915	-88.77534
KY0083755	Timberland Subdivis	+ 37 4' 44" 9	- 88 46' 31" 2	37.07915	-88.77534
KY0083755	Timberland Subdivis	+ 37 4' 44" 9	- 88 46' 31" 2	37.07915	-88.77534
KY0083755	Timberland Subdivis	+ 37 4' 44" 9	- 88 46' 31" 2	37.07915	-88.77534
KY0083755	Timberland Subdivis	+ 37 4' 44" 9	- 88 46' 31" 2	37.07915	-88.77534

KY0083755	Timberland Subdivis	+ 37 4' 44" 9	- 88 46' 31" 2	37.07915	-88.77534
KY0083755	Timberland Subdivis	+ 37 4' 44" 9	- 88 46' 31" 2	37.07915	-88.77534

County Name	Facility UDF3	App. Design Flow (	mary Permit SIC Co	rr. Major Minor Sta	Limit Set Name
McCracken		0.025	6552	Minor	Domestic Wastewat
McCracken		0.025	6552	Minor	Domestic Wastewat
McCracken		0.025	6552	Minor	Domestic Wastewat
McCracken		0.025	6552	Minor	Domestic Wastewat
McCracken		0.025	6552	Minor	Domestic Wastewat
McCracken		0.025	6552	Minor	Domestic Wastewat
McCracken		0.025	6552	Minor	Domestic Wastewat
McCracken		0.025	6552	Minor	Domestic Wastewat
McCracken		0.025	6552	Minor	Domestic Wastewat
McCracken		0.025	6552	Minor	Domestic Wastewat
McCracken		0.025	6552	Minor	Domestic Wastewat
McCracken		0.025	6552	Minor	Domestic Wastewat
McCracken		0.025	6552	Minor	Domestic Wastewat
McCracken		0.025	6552	Minor	Domestic Wastewat
McCracken		0.025	6552	Minor	Domestic Wastewat
McCracken		0.025	6552	Minor	Domestic Wastewat
McCracken		0.025	6552	Minor	SANITARY WASTE
McCracken		0.025	6552	Minor	SANITARY WASTE
McCracken		0.025	6552	Minor	SANITARY WASTE
McCracken		0.025	6552	Minor	SANITARY WASTE
McCracken		0.025	6552	Minor	SANITARY WASTE
McCracken		0.025	6552	Minor	SANITARY WASTE
McCracken		0.025	6552	Minor	SANITARY WASTE
McCracken		0.025	6552	Minor	SANITARY WASTE
McCracken		0.025	6552	Minor	SANITARY WASTE
McCracken		0.025	6552	Minor	SANITARY WASTE
McCracken		0.025	6552	Minor	SANITARY WASTE
McCracken		0.025	6552	Minor	SANITARY WASTE
McCracken		0.025	6552	Minor	SANITARY WASTE
McCracken		0.025	6552	Minor	SANITARY WASTE
McCracken		0.025	6552	Minor	SANITARY WASTE
McCracken		0.025	6552	Minor	SANITARY WASTE
McCracken		0.025	6552	Minor	SANITARY WASTE
McCracken		0.025	6552	Minor	SANITARY WASTE
McCracken		0.025	6552	Minor	SANITARY WASTE
McCracken		0.025	6552	Minor	SANITARY WASTE
McCracken		0.025	6552	Minor	SANITARY WASTE
McCracken		0.025	6552	Minor	SANITARY WASTE
McCracken		0.025	6552	Minor	SANITARY WASTE
McCracken		0.025	6552	Minor	SANITARY WASTE
McCracken		0.025	6552	Minor	SANITARY WASTE
McCracken		0.025	6552	Minor	SANITARY WASTE

McCracken		0.025	6552	Minor	SANITARY WASTE
McCracken		0.025	6552	Minor	SANITARY WASTE

Number of Report	umber of Submissio	Initial Monitoring	R Initial DMR Due D	Perm Feature ID	Limit Set Designato
1	1	2/1/2020	3/28/2020	001	1
1	1	2/1/2020	3/28/2020	001	1
1	1	2/1/2020	3/28/2020	001	1
1	1	2/1/2020	3/28/2020	001	1
1	1	2/1/2020	3/28/2020	001	1
1	1	2/1/2020	3/28/2020	001	1
1	1	2/1/2020	3/28/2020	001	1
1	1	2/1/2020	3/28/2020	001	1
1	1	2/1/2020	3/28/2020	001	1
1	1	2/1/2020	3/28/2020	001	1
1	1	2/1/2020	3/28/2020	001	1
1	1	2/1/2020	3/28/2020	001	1
1	1	2/1/2020	3/28/2020	001	1
1	1	2/1/2020	3/28/2020	001	1
1	1	2/1/2020	3/28/2020	001	1
1	1	2/1/2020	3/28/2020	001	1
1	1	2/1/2020	3/28/2020	001	1
1	1	2/1/2020	3/28/2020	001	1
1	1	2/1/2020	3/28/2020	001	1
1	1	11/1/2014	12/28/2014	001	1
1	1	11/1/2014	12/28/2014	001	1
1	1	11/1/2014	12/28/2014	001	1
1	1	11/1/2014	12/28/2014	001	1
1	1	11/1/2014	12/28/2014	001	1
1	1	11/1/2014	12/28/2014	001	1
1	1	11/1/2014	12/28/2014	001	1
1	1	11/1/2014	12/28/2014	001	1
1	1	11/1/2014	12/28/2014	001	1
1	1	11/1/2014	12/28/2014	001	1
1	1	11/1/2014	12/28/2014	001	1
1	1	11/1/2014	12/28/2014	001	1
1	1	11/1/2014	12/28/2014	001	1
1	1	11/1/2014	12/28/2014	001	1
1	1	11/1/2014	12/28/2014	001	1
1	1	11/1/2014	12/28/2014	001	1
1	1	11/1/2014	12/28/2014	001	1
1	1	11/1/2014	12/28/2014	001	1
1	1	11/1/2014	12/28/2014	001	1
1	1	11/1/2014	12/28/2014	001	1
1	1	11/1/2014	12/28/2014	001	1
1	1	11/1/2014	12/28/2014	001	1
1	1	11/1/2014	12/28/2014	001	1
1	1	11/1/2014	12/28/2014	001	1
1	1	11/1/2014	12/28/2014	001	1

1	1	11/1/2014	12/28/2014	001	1
1	1	11/1/2014	12/28/2014	001	1

nitoring Location De/Longitude.Latitud	titude in Deg/Min/S/Longitude.Longitu	gitude in Deg/Min/	Limit Start Date
Effluent Gross	+37.079167	+ 37 4' 45" 0	-88.781111	- 88 46' 52" 0	2/1/2020
Effluent Gross	+37.079167	+ 37 4' 45" 0	-88.781111	- 88 46' 52" 0	2/1/2020
Effluent Gross	+37.079167	+ 37 4' 45" 0	-88.781111	- 88 46' 52" 0	2/1/2020
Effluent Gross	+37.079167	+ 37 4' 45" 0	-88.781111	- 88 46' 52" 0	2/1/2020
Effluent Gross	+37.079167	+ 37 4' 45" 0	-88.781111	- 88 46' 52" 0	2/1/2020
Effluent Gross	+37.079167	+ 37 4' 45" 0	-88.781111	- 88 46' 52" 0	2/1/2020
Effluent Gross	+37.079167	+ 37 4' 45" 0	-88.781111	- 88 46' 52" 0	2/1/2020
Effluent Gross	+37.079167	+ 37 4' 45" 0	-88.781111	- 88 46' 52" 0	2/1/2020
Effluent Gross	+37.079167	+ 37 4' 45" 0	-88.781111	- 88 46' 52" 0	2/1/2020
Effluent Gross	+37.079167	+ 37 4' 45" 0	-88.781111	- 88 46' 52" 0	2/1/2020
Effluent Gross	+37.079167	+ 37 4' 45" 0	-88.781111	- 88 46' 52" 0	2/1/2020
Effluent Gross	+37.079167	+ 37 4' 45" 0	-88.781111	- 88 46' 52" 0	2/1/2020
Effluent Gross	+37.079167	+ 37 4' 45" 0	-88.781111	- 88 46' 52" 0	2/1/2020
Effluent Gross	+37.079167	+ 37 4' 45" 0	-88.781111	- 88 46' 52" 0	2/1/2020
Effluent Gross	+37.079167	+ 37 4' 45" 0	-88.781111	- 88 46' 52" 0	2/1/2020
Effluent Gross	+37.079167	+ 37 4' 45" 0	-88.781111	- 88 46' 52" 0	2/1/2020
Effluent Gross	+37.079167	+ 37 4' 45" 0	-88.781111	- 88 46' 52" 0	2/1/2020
Effluent Gross	37.079167	+ 37 4' 45" 0	-88.781111	- 88 46' 52" 0	11/1/2014
Effluent Gross	37.079167	+ 37 4' 45" 0	-88.781111	- 88 46' 52" 0	11/1/2014
Effluent Gross	37.079167	+ 37 4' 45" 0	-88.781111	- 88 46' 52" 0	11/1/2014
Effluent Gross	37.079167	+ 37 4' 45" 0	-88.781111	- 88 46' 52" 0	11/1/2014
Effluent Gross	37.079167	+ 37 4' 45" 0	-88.781111	- 88 46' 52" 0	11/1/2014
Effluent Gross	37.079167	+ 37 4' 45" 0	-88.781111	- 88 46' 52" 0	11/1/2014
Effluent Gross	37.079167	+ 37 4' 45" 0	-88.781111	- 88 46' 52" 0	11/1/2014
Effluent Gross	37.079167	+ 37 4' 45" 0	-88.781111	- 88 46' 52" 0	11/1/2014
Effluent Gross	37.079167	+ 37 4' 45" 0	-88.781111	- 88 46' 52" 0	11/1/2014
Effluent Gross	37.079167	+ 37 4' 45" 0	-88.781111	- 88 46' 52" 0	11/1/2014
Effluent Gross	37.079167	+ 37 4' 45" 0	-88.781111	- 88 46' 52" 0	11/1/2014
Effluent Gross	37.079167	+ 37 4' 45" 0	-88.781111	- 88 46' 52" 0	11/1/2014
Effluent Gross	37.079167	+ 37 4' 45" 0	-88.781111	- 88 46' 52" 0	11/1/2014
Effluent Gross	37.079167	+ 37 4' 45" 0	-88.781111	- 88 46' 52" 0	11/1/2014
Effluent Gross	37.079167	+ 37 4' 45" 0	-88.781111	- 88 46' 52" 0	11/1/2014
Effluent Gross	37.079167	+ 37 4' 45" 0	-88.781111	- 88 46' 52" 0	11/1/2014
Effluent Gross	37.079167	+ 37 4' 45" 0	-88.781111	- 88 46' 52" 0	11/1/2014
Effluent Gross	37.079167	+ 37 4' 45" 0	-88.781111	- 88 46' 52" 0	11/1/2014
Effluent Gross	37.079167	+ 37 4' 45" 0	-88.781111	- 88 46' 52" 0	11/1/2014
Effluent Gross	37.079167	+ 37 4' 45" 0	-88.781111	- 88 46' 52" 0	11/1/2014
Effluent Gross	37.079167	+ 37 4' 45" 0	-88.781111	- 88 46' 52" 0	11/1/2014
Effluent Gross	37.079167	+ 37 4' 45" 0	-88.781111	- 88 46' 52" 0	11/1/2014
Effluent Gross	37.079167	+ 37 4' 45" 0	-88.781111	- 88 46' 52" 0	11/1/2014

Effluent Gross	37.079167	+ 37 4' 45" 0	-88.781111	- 88 46' 52" 0	11/1/2014
Effluent Gross	37.079167	+ 37 4' 45" 0	-88.781111	- 88 46' 52" 0	11/1/2014

Limit End Date	Parameter Code	Limit Season ID	Parameter Desc	nit Sample Type Co	equency of Analys
1/31/2025	00300	0	Oxygen, dissolved [	GR	01/30
1/31/2025	00400	0	pH	GR	01/30
1/31/2025	00400	0	pH	GR	01/30
1/31/2025	00530	0	Solids, total suspen	CP	01/30
1/31/2025	00530	0	Solids, total suspen	CP	01/30
1/31/2025	00610	1	Nitrogen, ammonia	CP	01/30
1/31/2025	00610	1	Nitrogen, ammonia	CP	01/30
1/31/2025	00610	2	Nitrogen, ammonia	CP	01/30
1/31/2025	00610	2	Nitrogen, ammonia	CP	01/30
1/31/2025	50050	0	Flow, in conduit or t	IN	01/30
1/31/2025	50050	0	Flow, in conduit or t	IN	01/30
1/31/2025	50060	0	Chlorine, total residu	GR	01/30
1/31/2025	50060	0	Chlorine, total residu	GR	01/30
1/31/2025	51040	0	E. coli	GR	01/30
1/31/2025	51040	0	E. coli	GR	01/30
1/31/2025	80082	0	BOD, carbonaceous	CP	01/30
1/31/2025	80082	0	BOD, carbonaceous	CP	01/30
10/31/2019	00300	0	Oxygen, dissolved [	GR	01/30
10/31/2019	00400	0	pH	GR	01/30
10/31/2019	00400	0	pH	GR	01/30
10/31/2019	00530	0	Solids, total suspen	24	01/30
10/31/2019	00530	0	Solids, total suspen	24	01/30
10/31/2019	00530	0	Solids, total suspen	24	01/30
10/31/2019	00530	0	Solids, total suspen	24	01/30
10/31/2019	00610	1	Nitrogen, ammonia	24	01/30
10/31/2019	00610	1	Nitrogen, ammonia	24	01/30
10/31/2019	00610	1	Nitrogen, ammonia	24	01/30
10/31/2019	00610	1	Nitrogen, ammonia	24	01/30
10/31/2019	00610	2	Nitrogen, ammonia	24	01/30
10/31/2019	00610	2	Nitrogen, ammonia	24	01/30
10/31/2019	00610	2	Nitrogen, ammonia	24	01/30
10/31/2019	00610	2	Nitrogen, ammonia	24	01/30
10/31/2019	50050	0	Flow, in conduit or t	IN	01/30
10/31/2019	50050	0	Flow, in conduit or t	IN	01/30
10/31/2019	50060	0	Chlorine, total residu	GR	01/30
10/31/2019	50060	0	Chlorine, total residu	GR	01/30
10/31/2019	51040	0	E. coli	GR	01/30
10/31/2019	51040	0	E. coli	GR	01/30
10/31/2019	80082	0	BOD, carbonaceous	24	01/30
10/31/2019	80082	0	BOD, carbonaceous	24	01/30

10/31/2019	80082	0	BOD, carbonaceous	24	01/30
10/31/2019	80082	0	BOD, carbonaceous	24	01/30

requency of Analys	Limit Unit Code	Limit Unit Desc	imit Unit Short Des	Limit Value	tatistical Base Cod
Monthly	19	Milligrams per Liter	mg/L	7.	IB
Monthly	12	Standard Units	SU	6.	ME
Monthly	12	Standard Units	SU	9.	MB
Monthly	19	Milligrams per Liter	mg/L	30.	MK
Monthly	19	Milligrams per Liter	mg/L	45.	MS
Monthly	19	Milligrams per Liter	mg/L	2.	MK
Monthly	19	Milligrams per Liter	mg/L	3.	DD
Monthly	19	Milligrams per Liter	mg/L	9.	MK
Monthly	19	Milligrams per Liter	mg/L	13.5	DD
Monthly	03	Million Gallons per D	MGD		DD
Monthly	03	Million Gallons per D	MGD		MK
Monthly	19	Milligrams per Liter	mg/L	.011	MK
Monthly	19	Milligrams per Liter	mg/L	.019	DD
Monthly	13	Number per 100 Mil	#/100mL	130.	3D
Monthly	13	Number per 100 Mil	#/100mL	240.	7B
Monthly	19	Milligrams per Liter	mg/L	10.	MK
Monthly	19	Milligrams per Liter	mg/L	15.	MS
Monthly	19	Milligrams per Liter	mg/L	7.	IB
Monthly	12	Standard Units	SU	6.	ME
Monthly	12	Standard Units	SU	9.	MB
Monthly	19	Milligrams per Liter	mg/L	30.	MK
Monthly	19	Milligrams per Liter	mg/L	45.	MS
Monthly	26	Pounds per Day	lb/d	6.3	MK
Monthly	26	Pounds per Day	lb/d	9.4	MS
Monthly	19	Milligrams per Liter	mg/L	2.	MK
Monthly	19	Milligrams per Liter	mg/L	3.	MS
Monthly	26	Pounds per Day	lb/d	.4	MK
Monthly	26	Pounds per Day	lb/d	.6	MS
Monthly	19	Milligrams per Liter	mg/L	9.	MK
Monthly	19	Milligrams per Liter	mg/L	13.5	MS
Monthly	26	Pounds per Day	lb/d	1.9	MK
Monthly	26	Pounds per Day	lb/d	2.8	MS
Monthly	03	Million Gallons per D	MGD		MK
Monthly	03	Million Gallons per D	MGD		MS
Monthly	19	Milligrams per Liter	mg/L	.011	MK
Monthly	19	Milligrams per Liter	mg/L	.019	MS
Monthly	13	Number per 100 Mil	#/100mL	130.	3D
Monthly	13	Number per 100 Mil	#/100mL	240.	7B
Monthly	19	Milligrams per Liter	mg/L	10.	MK
Monthly	19	Milligrams per Liter	mg/L	15.	MS

Monthly	26	Pounds per Day	lb/d	2.1	MK
Monthly	26	Pounds per Day	lb/d	3.1	MS

istical Base Short D	istical Base Long D	istical Base Type C	DMR Comment	Modification Effect	Modification Type
INST MIN	Instantaneous Minin	MIN			
MINIMUM	Minimum	MIN			
MAXIMUM	Maximum	MAX			
MO AVG	Monthly Average	AVG			
MX WK AV	Maximum Weekly A	MAX			
MO AVG	Monthly Average	AVG			
DAILY MX	Daily Maximum	MAX			
MO AVG	Monthly Average	AVG			
DAILY MX	Daily Maximum	MAX			
DAILY MX	Daily Maximum	MAX			
MO AVG	Monthly Average	AVG			
MO AVG	Monthly Average	AVG			
DAILY MX	Daily Maximum	MAX			
30DA GEO	30 Day Geometric	AVG			
7 DA GEO	7 Day Geometric	AVG			
MO AVG	Monthly Average	AVG			
MX WK AV	Maximum Weekly A	MAX			
INST MIN	Instantaneous Minin	MIN			
MINIMUM	Minimum	MIN			
MAXIMUM	Maximum	MAX			
MO AVG	Monthly Average	AVG			
MX WK AV	Maximum Weekly A	MAX			
MO AVG	Monthly Average	AVG			
MX WK AV	Maximum Weekly A	MAX			
MO AVG	Monthly Average	AVG			
MX WK AV	Maximum Weekly A	MAX			
MO AVG	Monthly Average	AVG			
MX WK AV	Maximum Weekly A	MAX			
MO AVG	Monthly Average	AVG			
MX WK AV	Maximum Weekly A	MAX			
MO AVG	Monthly Average	AVG			
MX WK AV	Maximum Weekly A	MAX			
MO AVG	Monthly Average	AVG			
MX WK AV	Maximum Weekly A	MAX			
MO AVG	Monthly Average	AVG			
MX WK AV	Maximum Weekly A	MAX			
30DA GEO	30 Day Geometric	AVG			
7 DA GEO	7 Day Geometric	AVG			
MO AVG	Monthly Average	AVG			
MX WK AV	Maximum Weekly A	MAX			

MO AVG	Monthly Average	AVG			
MX WK AV	Maximum Weekly A	MAX			

Modification Type	Modification Effect	Modification Type	Modification Type

Environmental Protection Agency
Integrated Compliance Information System
DMR Data Report

Version 1.0, modified 08/12/2011
Created Date: 05/02/2011
Last Refresh Date: 04/16/2021

Report Selection Criteri

NPDES ID(s): KY0083755
State Code: KY
Region Code(s):
SIC Code(s):
NAICS Code(s):
Major/Minor Indicator:
County(ies):
Permit Type(s):
Permit Status(es):
Monitoring Period Date Range: 02/01/2016 - 04/
Violation Type: All Data
Parameter Code(s):
State Water Body(ies):

NODI Code	Acceptable?
1	N
2	Y
3	Y
4	Y
5	Y
6	N
7	Y
8	N
9	Y
A	Y
B	Y
C	Y
D	N
E	N
F	Y
G	N
H	N
I	Y
J	Y
K	Y
L	N
M	N
N	Y
P	N
Q	Y
R	Y
S	Y
T	Y
V	Y

W	Y
X	N
Y	Y
Z	Y

16/2021

NODI Desc
Wrong Flow
Operation Shutdown
Special Report Attached
Discharge to Lagoon/Groundwater
Frozen Conditions
State-specific No Data Indicator - Invalid
No Influent
Other (See Comments)
Conditional Monitoring - Not Required This Period
General Permit Exemption
Below Detection Limit/No Detection
No Discharge
Lost Sample/Data Not Available
Failed to Sample/Required Analysis Not Conducted
Insufficient Flow for Sampling
Sampling Equipment Failure
Invalid Test
Land Applied
Recycled - Water-Closed System
Natural Disaster
DMR Received but not Entered
Laboratory Error
Not Constructed
Laboratory Error or Invalid Test
Not Quantifiable
Administratively Resolved
Fire Conditions
Environmental Conditions - Monitoring Not Possible
Weather Related

Dry Lysimeter/Well
Parameter/Value Not Reported
State-specific No Data Indicator - Valid
COVID19 valid Mar-Aug 2020 monitoring

NPDES ID	State Code	Region Code	Permit Name	Permittee Address	Facility Name	County	Major Minor Indicator	Permit Type	Permit Status	Federal Grant Flag	Primary SIC Code	Primary NAICS Code	State Water Body	Lat/Long.Latitude in Decimal Degrees	Lat/Long.Longitude in Decimal Degrees	Limit Set	Param Cd - MLC - Season ID	Parameter	Mon. Loc. Desc.	Limit Type Code
KY0083755	KY	04	Timberland Subdivision WWTP	1650 Des Peres Rd Ste 303 St Louis, MO 63131	TIMBERLAND SUBDIVISION WWTP	McCracken	Minor	NPDES Individual Permit	Admin Continued	N	6552	237210	05140206-MASSAC CRK / WEST FORK	37.07915	-88.77534	001-1	00300-1-0	Oxygen, dissolved [DO]	Effluent Gross	ENF
KY0083755	KY	04	Timberland Subdivision WWTP	1650 Des Peres Rd Ste 303 St Louis, MO 63131	TIMBERLAND SUBDIVISION WWTP	McCracken	Minor	NPDES Individual Permit	Effective	N	6552	237210	05140206-MASSAC CRK / WEST FORK	37.07915	-88.77534	001-1	00300-1-0	Oxygen, dissolved [DO]	Effluent Gross	ENF
KY0083755	KY	04	Timberland Subdivision WWTP	1650 Des Peres Rd Ste 303 St Louis, MO 63131	TIMBERLAND SUBDIVISION WWTP	McCracken	Minor	NPDES Individual Permit	Admin Continued	N	6552	237210	05140206-MASSAC CRK / WEST FORK	37.07915	-88.77534	001-1	00400-1-0	pH	Effluent Gross	ENF
KY0083755	KY	04	Timberland Subdivision WWTP	1650 Des Peres Rd Ste 303 St Louis, MO 63131	TIMBERLAND SUBDIVISION WWTP	McCracken	Minor	NPDES Individual Permit	Effective	N	6552	237210	05140206-MASSAC CRK / WEST FORK	37.07915	-88.77534	001-1	00400-1-0	pH	Effluent Gross	ENF
KY0083755	KY	04	Timberland Subdivision WWTP	1650 Des Peres Rd Ste 303 St Louis, MO 63131	TIMBERLAND SUBDIVISION WWTP	McCracken	Minor	NPDES Individual Permit	Admin Continued	N	6552	237210	05140206-MASSAC CRK / WEST FORK	37.07915	-88.77534	001-1	00530-1-0	Solids, total suspended	Effluent Gross	ENF
KY0083755	KY	04	Timberland Subdivision WWTP	1650 Des Peres Rd Ste 303 St Louis, MO 63131	TIMBERLAND SUBDIVISION WWTP	McCracken	Minor	NPDES Individual Permit	Effective	N	6552	237210	05140206-MASSAC CRK / WEST FORK	37.07915	-88.77534	001-1	00530-1-0	Solids, total suspended	Effluent Gross	ENF
KY0083755	KY	04	Timberland Subdivision WWTP	1650 Des Peres Rd Ste 303 St Louis, MO 63131	TIMBERLAND SUBDIVISION WWTP	McCracken	Minor	NPDES Individual Permit	Admin Continued	N	6552	237210	05140206-MASSAC CRK / WEST FORK	37.07915	-88.77534	001-1	00610-1-1	Nitrogen, ammonia total [as N]	Effluent Gross	ENF
KY0083755	KY	04	Timberland Subdivision WWTP	1650 Des Peres Rd Ste 303 St Louis, MO 63131	TIMBERLAND SUBDIVISION WWTP	McCracken	Minor	NPDES Individual Permit	Effective	N	6552	237210	05140206-MASSAC CRK / WEST FORK	37.07915	-88.77534	001-1	00610-1-1	Nitrogen, ammonia total [as N]	Effluent Gross	ENF
KY0083755	KY	04	Timberland Subdivision WWTP	1650 Des Peres Rd Ste 303 St Louis, MO 63131	TIMBERLAND SUBDIVISION WWTP	McCracken	Minor	NPDES Individual Permit	Admin Continued	N	6552	237210	05140206-MASSAC CRK / WEST FORK	37.07915	-88.77534	001-1	00610-1-2	Nitrogen, ammonia total [as N]	Effluent Gross	ENF
KY0083755	KY	04	Timberland Subdivision WWTP	1650 Des Peres Rd Ste 303 St Louis, MO 63131	TIMBERLAND SUBDIVISION WWTP	McCracken	Minor	NPDES Individual Permit	Effective	N	6552	237210	05140206-MASSAC CRK / WEST FORK	37.07915	-88.77534	001-1	00610-1-2	Nitrogen, ammonia total [as N]	Effluent Gross	ENF
KY0083755	KY	04	Timberland Subdivision WWTP	1650 Des Peres Rd Ste 303 St Louis, MO 63131	TIMBERLAND SUBDIVISION WWTP	McCracken	Minor	NPDES Individual Permit	Admin Continued	N	6552	237210	05140206-MASSAC CRK / WEST FORK	37.07915	-88.77534	001-1	50050-1-0	Flow, in conduit or thru treatment plant	Effluent Gross	ENF
KY0083755	KY	04	Timberland Subdivision WWTP	1650 Des Peres Rd Ste 303 St Louis, MO 63131	TIMBERLAND SUBDIVISION WWTP	McCracken	Minor	NPDES Individual Permit	Effective	N	6552	237210	05140206-MASSAC CRK / WEST FORK	37.07915	-88.77534	001-1	50050-1-0	Flow, in conduit or thru treatment plant	Effluent Gross	ENF
KY0083755	KY	04	Timberland Subdivision WWTP	1650 Des Peres Rd Ste 303 St Louis, MO 63131	TIMBERLAND SUBDIVISION WWTP	McCracken	Minor	NPDES Individual Permit	Admin Continued	N	6552	237210	05140206-MASSAC CRK / WEST FORK	37.07915	-88.77534	001-1	50060-1-0	Chlorine, total residual	Effluent Gross	ENF
KY0083755	KY	04	Timberland Subdivision WWTP	1650 Des Peres Rd Ste 303 St Louis, MO 63131	TIMBERLAND SUBDIVISION WWTP	McCracken	Minor	NPDES Individual Permit	Effective	N	6552	237210	05140206-MASSAC CRK / WEST FORK	37.07915	-88.77534	001-1	50060-1-0	Chlorine, total residual	Effluent Gross	ENF
KY0083755	KY	04	Timberland Subdivision WWTP	1650 Des Peres Rd Ste 303 St Louis, MO 63131	TIMBERLAND SUBDIVISION WWTP	McCracken	Minor	NPDES Individual Permit	Admin Continued	N	6552	237210	05140206-MASSAC CRK / WEST FORK	37.07915	-88.77534	001-1	51040-1-0	E. coli	Effluent Gross	ENF
KY0083755	KY	04	Timberland Subdivision WWTP	1650 Des Peres Rd Ste 303 St Louis, MO 63131	TIMBERLAND SUBDIVISION WWTP	McCracken	Minor	NPDES Individual Permit	Effective	N	6552	237210	05140206-MASSAC CRK / WEST FORK	37.07915	-88.77534	001-1	51040-1-0	E. coli	Effluent Gross	ENF
KY0083755	KY	04	Timberland Subdivision WWTP	1650 Des Peres Rd Ste 303 St Louis, MO 63131	TIMBERLAND SUBDIVISION WWTP	McCracken	Minor	NPDES Individual Permit	Admin Continued	N	6552	237210	05140206-MASSAC CRK / WEST FORK	37.07915	-88.77534	001-1	80082-1-0	BOD, carbonaceous [5 day, 20 C]	Effluent Gross	ENF
KY0083755	KY	04	Timberland Subdivision WWTP	1650 Des Peres Rd Ste 303 St Louis, MO 63131	TIMBERLAND SUBDIVISION WWTP	McCracken	Minor	NPDES Individual Permit	Effective	N	6552	237210	05140206-MASSAC CRK / WEST FORK	37.07915	-88.77534	001-1	80082-1-0	BOD, carbonaceous [5 day, 20 C]	Effluent Gross	ENF

NPDES ID	Permit Name	County Name	Perm Feature ID-Limit Set	Mon. Period End Date	Parameter Desc	Param Cd - MLC - Season ID	Monitoring Location Desc	Worst % exced.	Quantity 1	Q1 DMR Value Unit Short Desc	Quantity 2	Q2 DMR Value Unit Short Desc	Limit Value - Quantity Units	Concentration 1	C1 DMR Value Unit Short Desc	Concentration 2	C2 DMR Value Unit Short Desc	Concentration 3	C3 DMR Value Unit Short Desc	Limit Value - Concentration Units	Effluent Vio. Exists
KY0083755	Timberland Subdivision WWTP	McCracken	001-1	02/28/2021	Oxygen, dissolved [DO]	00300-1-0	Effluent Gross							11.4	mg/L					mg/L	N
KY0083755	Timberland Subdivision WWTP	McCracken	001-1	01/31/2021	Oxygen, dissolved [DO]	00300-1-0	Effluent Gross							12	mg/L					mg/L	N
KY0083755	Timberland Subdivision WWTP	McCracken	001-1	12/31/2020	Oxygen, dissolved [DO]	00300-1-0	Effluent Gross	13						6.1	mg/L					mg/L	Y
KY0083755	Timberland Subdivision WWTP	McCracken	001-1	11/30/2020	Oxygen, dissolved [DO]	00300-1-0	Effluent Gross							8.71	mg/L					mg/L	N
KY0083755	Timberland Subdivision WWTP	McCracken	001-1	10/31/2020	Oxygen, dissolved [DO]	00300-1-0	Effluent Gross							7.41	mg/L					mg/L	N
KY0083755	Timberland Subdivision WWTP	McCracken	001-1	09/30/2020	Oxygen, dissolved [DO]	00300-1-0	Effluent Gross	11						6.26	mg/L					mg/L	Y
KY0083755	Timberland Subdivision WWTP	McCracken	001-1	08/31/2020	Oxygen, dissolved [DO]	00300-1-0	Effluent Gross	8						6.43	mg/L					mg/L	Y
KY0083755	Timberland Subdivision WWTP	McCracken	001-1	07/31/2020	Oxygen, dissolved [DO]	00300-1-0	Effluent Gross	10						6.3	mg/L					mg/L	Y
KY0083755	Timberland Subdivision WWTP	McCracken	001-1	06/30/2020	Oxygen, dissolved [DO]	00300-1-0	Effluent Gross	3						6.8	mg/L					mg/L	Y
KY0083755	Timberland Subdivision WWTP	McCracken	001-1	05/31/2020	Oxygen, dissolved [DO]	00300-1-0	Effluent Gross	14						6.02	mg/L					mg/L	Y
KY0083755	Timberland Subdivision WWTP	McCracken	001-1	04/30/2020	Oxygen, dissolved [DO]	00300-1-0	Effluent Gross							7.7	mg/L					mg/L	N
KY0083755	Timberland Subdivision WWTP	McCracken	001-1	03/31/2020	Oxygen, dissolved [DO]	00300-1-0	Effluent Gross							7.4	mg/L					mg/L	N
KY0083755	Timberland Subdivision WWTP	McCracken	001-1	02/29/2020	Oxygen, dissolved [DO]	00300-1-0	Effluent Gross							7.4	mg/L					mg/L	N
KY0083755	Timberland Subdivision WWTP	McCracken	001-1	01/31/2020	Oxygen, dissolved [DO]	00300-1-0	Effluent Gross							7.6	mg/L					mg/L	N
KY0083755	Timberland Subdivision WWTP	McCracken	001-1	12/31/2019	Oxygen, dissolved [DO]	00300-1-0	Effluent Gross							8.2	mg/L					mg/L	N
KY0083755	Timberland Subdivision WWTP	McCracken	001-1	11/30/2019	Oxygen, dissolved [DO]	00300-1-0	Effluent Gross							7.2	mg/L					mg/L	N
KY0083755	Timberland Subdivision WWTP	McCracken	001-1	10/31/2019	Oxygen, dissolved [DO]	00300-1-0	Effluent Gross							7.2	mg/L					mg/L	N
KY0083755	Timberland Subdivision WWTP	McCracken	001-1	09/30/2019	Oxygen, dissolved [DO]	00300-1-0	Effluent Gross							7.4	mg/L					mg/L	N
KY0083755	Timberland Subdivision WWTP	McCracken	001-1	08/31/2019	Oxygen, dissolved [DO]	00300-1-0	Effluent Gross							7.1	mg/L					mg/L	N
KY0083755	Timberland Subdivision WWTP	McCracken	001-1	07/31/2019	Oxygen, dissolved [DO]	00300-1-0	Effluent Gross							7.2	mg/L					mg/L	N
KY0083755	Timberland Subdivision WWTP	McCracken	001-1	06/30/2019	Oxygen, dissolved [DO]	00300-1-0	Effluent Gross							7.2	mg/L					mg/L	N
KY0083755	Timberland Subdivision WWTP	McCracken	001-1	05/31/2019	Oxygen, dissolved [DO]	00300-1-0	Effluent Gross							7.4	mg/L					mg/L	N
KY0083755	Timberland Subdivision WWTP	McCracken	001-1	04/30/2019	Oxygen, dissolved [DO]	00300-1-0	Effluent Gross							7.4	mg/L					mg/L	N
KY0083755	Timberland Subdivision WWTP	McCracken	001-1	03/31/2019	Oxygen, dissolved [DO]	00300-1-0	Effluent Gross							7.4	mg/L					mg/L	N
KY0083755	Timberland Subdivision WWTP	McCracken	001-1	02/28/2019	Oxygen, dissolved [DO]	00300-1-0	Effluent Gross							7.6	mg/L					mg/L	N
KY0083755	Timberland Subdivision WWTP	McCracken	001-1	01/31/2019	Oxygen, dissolved [DO]	00300-1-0	Effluent Gross							7.5	mg/L					mg/L	N
KY0083755	Timberland Subdivision WWTP	McCracken	001-1	12/31/2018	Oxygen, dissolved [DO]	00300-1-0	Effluent Gross							7.4	mg/L					mg/L	N
KY0083755	Timberland Subdivision WWTP	McCracken	001-1	11/30/2018	Oxygen, dissolved [DO]	00300-1-0	Effluent Gross							7.2	mg/L					mg/L	N
KY0083755	Timberland Subdivision WWTP	McCracken	001-1	10/31/2018	Oxygen, dissolved [DO]	00300-1-0	Effluent Gross							7.1	mg/L					mg/L	N
KY0083755	Timberland Subdivision WWTP	McCracken	001-1	09/30/2018	Oxygen, dissolved [DO]	00300-1-0	Effluent Gross							7.2	mg/L					mg/L	N
KY0083755	Timberland Subdivision WWTP	McCracken	001-1	08/31/2018	Oxygen, dissolved [DO]	00300-1-0	Effluent Gross							7.2	mg/L					mg/L	N
KY0083755	Timberland Subdivision WWTP	McCracken	001-1	07/31/2018	Oxygen, dissolved [DO]	00300-1-0	Effluent Gross							7.1	mg/L					mg/L	N
KY0083755	Timberland Subdivision WWTP	McCracken	001-1	06/30/2018	Oxygen, dissolved [DO]	00300-1-0	Effluent Gross							7.3	mg/L					mg/L	N
KY0083755	Timberland Subdivision WWTP	McCracken	001-1	05/31/2018	Oxygen, dissolved [DO]	00300-1-0	Effluent Gross							7.4	mg/L					mg/L	N
KY0083755	Timberland Subdivision WWTP	McCracken	001-1	04/30/2018	Oxygen, dissolved [DO]	00300-1-0	Effluent Gross							7.6	mg/L					mg/L	N
KY0083755	Timberland Subdivision WWTP	McCracken	001-1	03/31/2018	Oxygen, dissolved [DO]	00300-1-0	Effluent Gross							7.6	mg/L					mg/L	N
KY0083755	Timberland Subdivision WWTP	McCracken	001-1	02/28/2018	Oxygen, dissolved [DO]	00300-1-0	Effluent Gross							7.5	mg/L					mg/L	N
KY0083755	Timberland Subdivision WWTP	McCracken	001-1	01/31/2018	Oxygen, dissolved [DO]	00300-1-0	Effluent Gross							7.3	mg/L					mg/L	N
KY0083755	Timberland Subdivision WWTP	McCracken	001-1	12/31/2017	Oxygen, dissolved [DO]	00300-1-0	Effluent Gross							7.4	mg/L					mg/L	N
KY0083755	Timberland Subdivision WWTP	McCracken	001-1	11/30/2017	Oxygen, dissolved [DO]	00300-1-0	Effluent Gross							7.2	mg/L					mg/L	N
KY0083755	Timberland Subdivision WWTP	McCracken	001-1	10/31/2017	Oxygen, dissolved [DO]	00300-1-0	Effluent Gross							7.2	mg/L					mg/L	N
KY0083755	Timberland Subdivision WWTP	McCracken	001-1	09/30/2017	Oxygen, dissolved [DO]	00300-1-0	Effluent Gross							7.2	mg/L					mg/L	N
KY0083755	Timberland Subdivision WWTP	McCracken	001-1	08/31/2017	Oxygen, dissolved [DO]	00300-1-0	Effluent Gross							7	mg/L					mg/L	N
KY0083755	Timberland Subdivision WWTP	McCracken	001-1	07/31/2017	Oxygen, dissolved [DO]	00300-1-0	Effluent Gross							7	mg/L					mg/L	N
KY0083755	Timberland Subdivision WWTP	McCracken	001-1	06/30/2017	Oxygen, dissolved [DO]	00300-1-0	Effluent Gross							7.1	mg/L					mg/L	N
KY0083755	Timberland Subdivision WWTP	McCracken	001-1	05/31/2017	Oxygen, dissolved [DO]	00300-1-0	Effluent Gross							7.4	mg/L					mg/L	N
KY0083755	Timberland Subdivision WWTP	McCracken	001-1	04/30/2017	Oxygen, dissolved [DO]	00300-1-0	Effluent Gross							7.2	mg/L					mg/L	N
KY0083755	Timberland Subdivision WWTP	McCracken	001-1	03/31/2017	Oxygen, dissolved [DO]	00300-1-0	Effluent Gross							7.2	mg/L					mg/L	N
KY0083755	Timberland Subdivision WWTP	McCracken	001-1	02/28/2017	Oxygen, dissolved [DO]	00300-1-0	Effluent Gross							7.4	mg/L					mg/L	N
KY0083755	Timberland Subdivision WWTP	McCracken	001-1	01/31/2017	Oxygen, dissolved [DO]	00300-1-0	Effluent Gross							7.5	mg/L					mg/L	N
KY0083755	Timberland Subdivision WWTP	McCracken	001-1	12/31/2016	Oxygen, dissolved [DO]	00300-1-0	Effluent Gross							8.1	mg/L					mg/L	N
KY0083755	Timberland Subdivision WWTP	McCracken	001-1	11/30/2016	Oxygen, dissolved [DO]	00300-1-0	Effluent Gross							7.1	mg/L					mg/L	N
KY0083755	Timberland Subdivision WWTP	McCracken	001-1	10/31/2016	Oxygen, dissolved [DO]	00300-1-0	Effluent Gross							7.6	mg/L					mg/L	N
KY0083755	Timberland Subdivision WWTP	McCracken	001-1	09/30/2016	Oxygen, dissolved [DO]	00300-1-0	Effluent Gross							7.2	mg/L					mg/L	N
KY0083755	Timberland Subdivision WWTP	McCracken	001-1	08/31/2016	Oxygen, dissolved [DO]	00300-1-0	Effluent Gross							7.4	mg/L					mg/L	N
KY0083755	Timberland Subdivision WWTP	McCracken	001-1	07/31/2016	Oxygen, dissolved [DO]	00300-1-0	Effluent Gross							7.1	mg/L					mg/L	N
KY0083755	Timberland Subdivision WWTP	McCracken	001-1	06/30/2016	Oxygen, dissolved [DO]	00300-1-0	Effluent Gross							7.4	mg/L					mg/L	N
KY0083755	Timberland Subdivision WWTP	McCracken	001-1	05/31/2016	Oxygen, dissolved [DO]	00300-1-0	Effluent Gross							7.4	mg/L					mg/L	N
KY0083755	Timberland Subdivision WWTP	McCracken	001-1	04/30/2016	Oxygen, dissolved [DO]	00300-1-0	Effluent Gross							7.2	mg/L					mg/L	N
KY0083755	Timberland Subdivision WWTP	McCracken	001-1	03/31/2016	Oxygen, dissolved [DO]	00300-1-0	Effluent Gross							7.2	mg/L					mg/L	N
KY0083755	Timberland Subdivision WWTP	McCracken	001-1	02/29/2016	Oxygen, dissolved [DO]	00300-1-0	Effluent Gross							7.9	mg/L					mg/L	N
KY0083755	Timberland Subdivision WWTP	McCracken	001-1	02/28/2021	pH	00400-1-0	Effluent Gross							7.3	SU					SU	N
KY0083755	Timberland Subdivision WWTP	McCracken	001-1	02/28/2021	pH	00400-1-0	Effluent Gross											7.3	SU	SU	N
KY0083755	Timberland Subdivision WWTP	McCracken	001-1	01/31/2021	pH	00400-1-0	Effluent Gross							6.87	SU					SU	N
KY0083755	Timberland Subdivision WWTP	McCracken	001-1	01/31/2021	pH	00400-1-0	Effluent Gross											6.87	SU	SU	N
KY0083755	Timberland Subdivision WWTP	McCracken	001-1	12/31/2020	pH	00400-1-0	Effluent Gross							6.89	SU					SU	N
KY0083755	Timberland Subdivision WWTP	McCracken	001-1	12/31/2020	pH	00400-1-0	Effluent Gross											6.89	SU	SU	N
KY0083755	Timberland Subdivision WWTP	McCracken	001-1	11/30/2020	pH	00400-1-0	Effluent Gross							7.11	SU					SU	N
KY0083755	Timberland Subdivision WWTP	McCracken	001-1	11/30/2020	pH	00400-1-0	Effluent Gross											7.11	SU	SU	N
KY0083755	Timberland Subdivision WWTP	McCracken	001-1	10/31/2020	pH	00400-1-0	Effluent Gross							6.98	SU					SU	N
KY0083755	Timberland Subdivision WWTP	McCracken	001-1	10/31/2020	pH	00400-1-0	Effluent Gross											6.98	SU	SU	N
KY0083755	Timberland Subdivision WWTP	McCracken	001-1	09/30/2020	pH	00400-1-0	Effluent Gross							7.17	SU					SU	N
KY0083755	Timberland Subdivision WWTP	McCracken	001-1	09/30/2020	pH	00400-1-0	Effluent Gross											7.33	SU	SU	N
KY0083755	Timberland Subdivision WWTP	McCracken	001-1	08/31/2020	pH	00400-1-0	Effluent Gross							7.63	SU					SU	N
KY0083755	Timberland Subdivision WWTP	McCracken	001-1	08/31/2020	pH	00400-1-0	Effluent Gross											7.73	SU	SU	N
KY0083755	Timberland Subdivision WWTP	McCracken	001-1	07/31/2020	pH	00400-1-0	Effluent Gross							7.79	SU					SU	N
KY0083755	Timberland Subdivision WWTP	McCracken	001-1	07/31/2020	pH	00400-1-0	Effluent Gross											7.79	SU	SU	N
KY0083755	Timberland Subdivision WWTP	McCracken	001-1	06/30/2020	pH	00400-1-0	Effluent Gross							7.1	SU					SU	N
KY0083755	Timberland Subdivision WWTP	McCracken	001-1	06/30/2020	pH	00400-1-0	Effluent Gross											7.1	SU	SU	N
KY0083755	Timberland Subdivision WWTP	McCracken	001-1	05/31/2020	pH	00400-1-0	Effluent Gross							6.96	SU					SU	N
KY0083755	Timberland Subdivision WWTP	McCracken	001-1	05/31/2020	pH	00400-1-0	Effluent Gross											6.96	SU	SU	N
KY0083755	Timberland Subdivision WWTP	McCracken	001-1	04/30/2020	pH	00400-1-0	Effluent Gross							7.34	SU					SU	N
KY0083755	Timberland Subdivision WWTP	McCracken	001-1	04/30/2020	pH	00400-1-0	Effluent Gross											7.34	SU	SU	N
KY0083755	Timberland Subdivision WWTP	McCracken	001-1	03/31/2020	pH	00400-1-0	Effluent Gross							7.1	SU					SU	N
KY0083755	Timberland Subdivision WWTP	McCracken	001-1	03/31/2020	pH	00400-1-0	Effluent Gross											7.1	SU	SU	N
KY0083755	Timberland Subdivision WWTP	McCracken	001-1	02/29/2020	pH	00400-1-0	Effluent Gross							7.1	SU					SU	N

KY0083755	Timberland Subdivision WWTP	McCracken	001-1	02/29/2020	pH	00400-1-0	Effluent Gross											7.1	SU	SU	N
KY0083755	Timberland Subdivision WWTP	McCracken	001-1	01/31/2020	pH	00400-1-0	Effluent Gross							7.2	SU					SU	N
KY0083755	Timberland Subdivision WWTP	McCracken	001-1	01/31/2020	pH	00400-1-0	Effluent Gross											7.2	SU	SU	N
KY0083755	Timberland Subdivision WWTP	McCracken	001-1	12/31/2019	pH	00400-1-0	Effluent Gross							7.2	SU					SU	N
KY0083755	Timberland Subdivision WWTP	McCracken	001-1	12/31/2019	pH	00400-1-0	Effluent Gross											7.2	SU	SU	N
KY0083755	Timberland Subdivision WWTP	McCracken	001-1	11/30/2019	pH	00400-1-0	Effluent Gross							7.5	SU					SU	N
KY0083755	Timberland Subdivision WWTP	McCracken	001-1	11/30/2019	pH	00400-1-0	Effluent Gross											7.5	SU	SU	N
KY0083755	Timberland Subdivision WWTP	McCracken	001-1	10/31/2019	pH	00400-1-0	Effluent Gross							7.3	SU					SU	N
KY0083755	Timberland Subdivision WWTP	McCracken	001-1	10/31/2019	pH	00400-1-0	Effluent Gross											7.3	SU	SU	N
KY0083755	Timberland Subdivision WWTP	McCracken	001-1	09/30/2019	pH	00400-1-0	Effluent Gross							7.2	SU					SU	N
KY0083755	Timberland Subdivision WWTP	McCracken	001-1	09/30/2019	pH	00400-1-0	Effluent Gross											7.2	SU	SU	N
KY0083755	Timberland Subdivision WWTP	McCracken	001-1	08/31/2019	pH	00400-1-0	Effluent Gross							7.2	SU					SU	N
KY0083755	Timberland Subdivision WWTP	McCracken	001-1	08/31/2019	pH	00400-1-0	Effluent Gross											7.2	SU	SU	N
KY0083755	Timberland Subdivision WWTP	McCracken	001-1	07/31/2019	pH	00400-1-0	Effluent Gross							7.4	SU					SU	N
KY0083755	Timberland Subdivision WWTP	McCracken	001-1	07/31/2019	pH	00400-1-0	Effluent Gross											7.4	SU	SU	N
KY0083755	Timberland Subdivision WWTP	McCracken	001-1	06/30/2019	pH	00400-1-0	Effluent Gross							7.2	SU					SU	N
KY0083755	Timberland Subdivision WWTP	McCracken	001-1	06/30/2019	pH	00400-1-0	Effluent Gross											7.2	SU	SU	N
KY0083755	Timberland Subdivision WWTP	McCracken	001-1	05/31/2019	pH	00400-1-0	Effluent Gross							7.6	SU					SU	N
KY0083755	Timberland Subdivision WWTP	McCracken	001-1	05/31/2019	pH	00400-1-0	Effluent Gross											7.6	SU	SU	N
KY0083755	Timberland Subdivision WWTP	McCracken	001-1	04/30/2019	pH	00400-1-0	Effluent Gross							6.8	SU					SU	N
KY0083755	Timberland Subdivision WWTP	McCracken	001-1	04/30/2019	pH	00400-1-0	Effluent Gross											6.8	SU	SU	N
KY0083755	Timberland Subdivision WWTP	McCracken	001-1	03/31/2019	pH	00400-1-0	Effluent Gross							7.2	SU					SU	N
KY0083755	Timberland Subdivision WWTP	McCracken	001-1	03/31/2019	pH	00400-1-0	Effluent Gross											7.2	SU	SU	N
KY0083755	Timberland Subdivision WWTP	McCracken	001-1	02/28/2019	pH	00400-1-0	Effluent Gross							7.2	SU					SU	N
KY0083755	Timberland Subdivision WWTP	McCracken	001-1	02/28/2019	pH	00400-1-0	Effluent Gross											7.2	SU	SU	N
KY0083755	Timberland Subdivision WWTP	McCracken	001-1	01/31/2019	pH	00400-1-0	Effluent Gross							7.1	SU					SU	N
KY0083755	Timberland Subdivision WWTP	McCracken	001-1	01/31/2019	pH	00400-1-0	Effluent Gross											7.1	SU	SU	N
KY0083755	Timberland Subdivision WWTP	McCracken	001-1	12/31/2018	pH	00400-1-0	Effluent Gross							6.9	SU					SU	N
KY0083755	Timberland Subdivision WWTP	McCracken	001-1	12/31/2018	pH	00400-1-0	Effluent Gross											6.9	SU	SU	N
KY0083755	Timberland Subdivision WWTP	McCracken	001-1	11/30/2018	pH	00400-1-0	Effluent Gross							7.2	SU					SU	N
KY0083755	Timberland Subdivision WWTP	McCracken	001-1	11/30/2018	pH	00400-1-0	Effluent Gross											7.2	SU	SU	N
KY0083755	Timberland Subdivision WWTP	McCracken	001-1	10/31/2018	pH	00400-1-0	Effluent Gross							6.9	SU					SU	N
KY0083755	Timberland Subdivision WWTP	McCracken	001-1	10/31/2018	pH	00400-1-0	Effluent Gross											6.9	SU	SU	N
KY0083755	Timberland Subdivision WWTP	McCracken	001-1	09/30/2018	pH	00400-1-0	Effluent Gross							7.2	SU					SU	N
KY0083755	Timberland Subdivision WWTP	McCracken	001-1	09/30/2018	pH	00400-1-0	Effluent Gross											7.2	SU	SU	N
KY0083755	Timberland Subdivision WWTP	McCracken	001-1	08/31/2018	pH	00400-1-0	Effluent Gross							7.2	SU					SU	N
KY0083755	Timberland Subdivision WWTP	McCracken	001-1	08/31/2018	pH	00400-1-0	Effluent Gross											7.2	SU	SU	N
KY0083755	Timberland Subdivision WWTP	McCracken	001-1	07/31/2018	pH	00400-1-0	Effluent Gross							6.8	SU					SU	N
KY0083755	Timberland Subdivision WWTP	McCracken	001-1	07/31/2018	pH	00400-1-0	Effluent Gross											6.8	SU	SU	N
KY0083755	Timberland Subdivision WWTP	McCracken	001-1	06/30/2018	pH	00400-1-0	Effluent Gross							7.2	SU					SU	N
KY0083755	Timberland Subdivision WWTP	McCracken	001-1	06/30/2018	pH	00400-1-0	Effluent Gross											7.2	SU	SU	N
KY0083755	Timberland Subdivision WWTP	McCracken	001-1	05/31/2018	pH	00400-1-0	Effluent Gross							7.1	SU					SU	N
KY0083755	Timberland Subdivision WWTP	McCracken	001-1	05/31/2018	pH	00400-1-0	Effluent Gross											7.1	SU	SU	N
KY0083755	Timberland Subdivision WWTP	McCracken	001-1	04/30/2018	pH	00400-1-0	Effluent Gross							7.2	SU					SU	N
KY0083755	Timberland Subdivision WWTP	McCracken	001-1	04/30/2018	pH	00400-1-0	Effluent Gross											7.2	SU	SU	N
KY0083755	Timberland Subdivision WWTP	McCracken	001-1	03/31/2018	pH	00400-1-0	Effluent Gross							7.1	SU					SU	N
KY0083755	Timberland Subdivision WWTP	McCracken	001-1	03/31/2018	pH	00400-1-0	Effluent Gross											7.1	SU	SU	N
KY0083755	Timberland Subdivision WWTP	McCracken	001-1	02/28/2018	pH	00400-1-0	Effluent Gross							7.3	SU					SU	N
KY0083755	Timberland Subdivision WWTP	McCracken	001-1	02/28/2018	pH	00400-1-0	Effluent Gross											7.3	SU	SU	N
KY0083755	Timberland Subdivision WWTP	McCracken	001-1	01/31/2018	pH	00400-1-0	Effluent Gross							7.1	SU					SU	N
KY0083755	Timberland Subdivision WWTP	McCracken	001-1	01/31/2018	pH	00400-1-0	Effluent Gross											7.1	SU	SU	N
KY0083755	Timberland Subdivision WWTP	McCracken	001-1	12/31/2017	pH	00400-1-0	Effluent Gross							7.2	SU					SU	N
KY0083755	Timberland Subdivision WWTP	McCracken	001-1	12/31/2017	pH	00400-1-0	Effluent Gross											7.2	SU	SU	N
KY0083755	Timberland Subdivision WWTP	McCracken	001-1	11/30/2017	pH	00400-1-0	Effluent Gross							7.2	SU					SU	N
KY0083755	Timberland Subdivision WWTP	McCracken	001-1	11/30/2017	pH	00400-1-0	Effluent Gross											7.2	SU	SU	N
KY0083755	Timberland Subdivision WWTP	McCracken	001-1	10/31/2017	pH	00400-1-0	Effluent Gross							7	SU					SU	N
KY0083755	Timberland Subdivision WWTP	McCracken	001-1	10/31/2017	pH	00400-1-0	Effluent Gross											7	SU	SU	N
KY0083755	Timberland Subdivision WWTP	McCracken	001-1	09/30/2017	pH	00400-1-0	Effluent Gross							7.4	SU					SU	N
KY0083755	Timberland Subdivision WWTP	McCracken	001-1	09/30/2017	pH	00400-1-0	Effluent Gross											7.4	SU	SU	N
KY0083755	Timberland Subdivision WWTP	McCracken	001-1	08/31/2017	pH	00400-1-0	Effluent Gross							6.9	SU					SU	N
KY0083755	Timberland Subdivision WWTP	McCracken	001-1	08/31/2017	pH	00400-1-0	Effluent Gross											6.9	SU	SU	N
KY0083755	Timberland Subdivision WWTP	McCracken	001-1	07/31/2017	pH	00400-1-0	Effluent Gross							7.4	SU					SU	N
KY0083755	Timberland Subdivision WWTP	McCracken	001-1	07/31/2017	pH	00400-1-0	Effluent Gross											7.4	SU	SU	N
KY0083755	Timberland Subdivision WWTP	McCracken	001-1	06/30/2017	pH	00400-1-0	Effluent Gross							7.1	SU					SU	N
KY0083755	Timberland Subdivision WWTP	McCracken	001-1	06/30/2017	pH	00400-1-0	Effluent Gross											7.1	SU	SU	N
KY0083755	Timberland Subdivision WWTP	McCracken	001-1	05/31/2017	pH	00400-1-0	Effluent Gross							7.1	SU					SU	N
KY0083755	Timberland Subdivision WWTP	McCracken	001-1	05/31/2017	pH	00400-1-0	Effluent Gross											7.1	SU	SU	N
KY0083755	Timberland Subdivision WWTP	McCracken	001-1	04/30/2017	pH	00400-1-0	Effluent Gross							7.2	SU					SU	N
KY0083755	Timberland Subdivision WWTP	McCracken	001-1	04/30/2017	pH	00400-1-0	Effluent Gross											7.2	SU	SU	N
KY0083755	Timberland Subdivision WWTP	McCracken	001-1	03/31/2017	pH	00400-1-0	Effluent Gross							6.8	SU					SU	N
KY0083755	Timberland Subdivision WWTP	McCracken	001-1	03/31/2017	pH	00400-1-0	Effluent Gross											6.8	SU	SU	N
KY0083755	Timberland Subdivision WWTP	McCracken	001-1	02/28/2017	pH	00400-1-0	Effluent Gross							6.9	SU					SU	N
KY0083755	Timberland Subdivision WWTP	McCracken	001-1	02/28/2017	pH	00400-1-0	Effluent Gross											6.9	SU	SU	N
KY0083755	Timberland Subdivision WWTP	McCracken	001-1	01/31/2017	pH	00400-1-0	Effluent Gross							7	SU					SU	N
KY0083755	Timberland Subdivision WWTP	McCracken	001-1	01/31/2017	pH	00400-1-0	Effluent Gross											7	SU	SU	N
KY0083755	Timberland Subdivision WWTP	McCracken	001-1	12/31/2016	pH	00400-1-0	Effluent Gross							7.1	SU					SU	N
KY0083755	Timberland Subdivision WWTP	McCracken	001-1	12/31/2016	pH	00400-1-0	Effluent Gross											7.1	SU	SU	N
KY0083755	Timberland Subdivision WWTP	McCracken	001-1	11/30/2016	pH	00400-1-0	Effluent Gross							6.9	SU					SU	N
KY0083755	Timberland Subdivision WWTP	McCracken	001-1	11/30/2016	pH	00400-1-0	Effluent Gross											6.9	SU	SU	N
KY0083755	Timberland Subdivision WWTP	McCracken	001-1	10/31/2016	pH	00400-1-0	Effluent Gross							7.1	SU					SU	N
KY0083755	Timberland Subdivision WWTP	McCracken	001-1	10/31/2016	pH	00400-1-0	Effluent Gross											7.1	SU	SU	N
KY0083755	Timberland Subdivision WWTP	McCracken	001-1	09/30/2016	pH	00400-1-0	Effluent Gross							6.9	SU					SU	N
KY0083755	Timberland Subdivision WWTP	McCracken	001-1	09/30/2016	pH	00400-1-0	Effluent Gross											6.9	SU	SU	N
KY0083755	Timberland Subdivision WWTP	McCracken	001-1	08/31/2016	pH	00400-1-0	Effluent Gross							7.2	SU					SU	N
KY0083755	Timberland Subdivision WWTP	McCracken	001-1	08/31/2016	pH	00400-1-0	Effluent Gross											7.2	SU	SU	N
KY0083755	Timberland Subdivision WWTP	McCracken	001-1	07/31/2016	pH	00400-1-0	Effluent Gross							6.8	SU					SU	N
KY0083755	Timberland Subdivision WWTP	McCracken	001-1	07/31/2016	pH	00400-1-0	Effluent Gross											6.8	SU	SU	N
KY0083755	Timberland Subdivision WWTP	McCracken	001-1	06/30/2016	pH	00400-1-0	Effluent Gross							7.1	SU					SU	N
KY0083755	Timberland Subdivision WWTP	McCracken	001-1	06/30/2016	pH	00400-1-0	Effluent Gross											7.1	SU	SU	N
KY0083755	Timberland Subdivision WWTP	McCracken	001-1	05/31/2016	pH	00400-1-0	Effluent Gross							6.7	SU					SU	N

KY0083755	Timberland Subdivision WWTP	McCracken	001-1	05/31/2016	pH	00400-1-0	Effluent Gross											6.7	SU	SU	N
KY0083755	Timberland Subdivision WWTP	McCracken	001-1	04/30/2016	pH	00400-1-0	Effluent Gross							7.2	SU					SU	N
KY0083755	Timberland Subdivision WWTP	McCracken	001-1	04/30/2016	pH	00400-1-0	Effluent Gross											7.2	SU	SU	N
KY0083755	Timberland Subdivision WWTP	McCracken	001-1	03/31/2016	pH	00400-1-0	Effluent Gross							7.2	SU					SU	N
KY0083755	Timberland Subdivision WWTP	McCracken	001-1	03/31/2016	pH	00400-1-0	Effluent Gross											7.2	SU	SU	N
KY0083755	Timberland Subdivision WWTP	McCracken	001-1	02/29/2016	pH	00400-1-0	Effluent Gross							6.7	SU					SU	N
KY0083755	Timberland Subdivision WWTP	McCracken	001-1	02/29/2016	pH	00400-1-0	Effluent Gross											6.7	SU	SU	N
KY0083755	Timberland Subdivision WWTP	McCracken	001-1	02/28/2021	Solids, total suspended	00530-1-0	Effluent Gross	3								31	mg/L			mg/L	Y
KY0083755	Timberland Subdivision WWTP	McCracken	001-1	02/28/2021	Solids, total suspended	00530-1-0	Effluent Gross											31	mg/L	mg/L	N
KY0083755	Timberland Subdivision WWTP	McCracken	001-1	01/31/2021	Solids, total suspended	00530-1-0	Effluent Gross									12	mg/L			mg/L	N
KY0083755	Timberland Subdivision WWTP	McCracken	001-1	01/31/2021	Solids, total suspended	00530-1-0	Effluent Gross											12	mg/L	mg/L	N
KY0083755	Timberland Subdivision WWTP	McCracken	001-1	12/31/2020	Solids, total suspended	00530-1-0	Effluent Gross									< 10	mg/L			mg/L	N
KY0083755	Timberland Subdivision WWTP	McCracken	001-1	12/31/2020	Solids, total suspended	00530-1-0	Effluent Gross											< 10	mg/L	mg/L	N
KY0083755	Timberland Subdivision WWTP	McCracken	001-1	11/30/2020	Solids, total suspended	00530-1-0	Effluent Gross									6	mg/L			mg/L	N
KY0083755	Timberland Subdivision WWTP	McCracken	001-1	11/30/2020	Solids, total suspended	00530-1-0	Effluent Gross											6	mg/L	mg/L	N
KY0083755	Timberland Subdivision WWTP	McCracken	001-1	10/31/2020	Solids, total suspended	00530-1-0	Effluent Gross									16	mg/L			mg/L	N
KY0083755	Timberland Subdivision WWTP	McCracken	001-1	10/31/2020	Solids, total suspended	00530-1-0	Effluent Gross											16	mg/L	mg/L	N
KY0083755	Timberland Subdivision WWTP	McCracken	001-1	09/30/2020	Solids, total suspended	00530-1-0	Effluent Gross									23	mg/L			mg/L	N
KY0083755	Timberland Subdivision WWTP	McCracken	001-1	09/30/2020	Solids, total suspended	00530-1-0	Effluent Gross											36	mg/L	mg/L	N
KY0083755	Timberland Subdivision WWTP	McCracken	001-1	08/31/2020	Solids, total suspended	00530-1-0	Effluent Gross									24	mg/L			mg/L	N
KY0083755	Timberland Subdivision WWTP	McCracken	001-1	08/31/2020	Solids, total suspended	00530-1-0	Effluent Gross											29	mg/L	mg/L	N
KY0083755	Timberland Subdivision WWTP	McCracken	001-1	07/31/2020	Solids, total suspended	00530-1-0	Effluent Gross									18	mg/L			mg/L	N
KY0083755	Timberland Subdivision WWTP	McCracken	001-1	07/31/2020	Solids, total suspended	00530-1-0	Effluent Gross											18	mg/L	mg/L	N
KY0083755	Timberland Subdivision WWTP	McCracken	001-1	06/30/2020	Solids, total suspended	00530-1-0	Effluent Gross									15	mg/L			mg/L	N
KY0083755	Timberland Subdivision WWTP	McCracken	001-1	06/30/2020	Solids, total suspended	00530-1-0	Effluent Gross											15	mg/L	mg/L	N
KY0083755	Timberland Subdivision WWTP	McCracken	001-1	05/31/2020	Solids, total suspended	00530-1-0	Effluent Gross									21	mg/L			mg/L	N
KY0083755	Timberland Subdivision WWTP	McCracken	001-1	05/31/2020	Solids, total suspended	00530-1-0	Effluent Gross											21	mg/L	mg/L	N
KY0083755	Timberland Subdivision WWTP	McCracken	001-1	04/30/2020	Solids, total suspended	00530-1-0	Effluent Gross									9.2	mg/L			mg/L	N
KY0083755	Timberland Subdivision WWTP	McCracken	001-1	04/30/2020	Solids, total suspended	00530-1-0	Effluent Gross											9.2	mg/L	mg/L	N
KY0083755	Timberland Subdivision WWTP	McCracken	001-1	03/31/2020	Solids, total suspended	00530-1-0	Effluent Gross									24.5	mg/L			mg/L	N
KY0083755	Timberland Subdivision WWTP	McCracken	001-1	03/31/2020	Solids, total suspended	00530-1-0	Effluent Gross											24.5	mg/L	mg/L	N
KY0083755	Timberland Subdivision WWTP	McCracken	001-1	02/29/2020	Solids, total suspended	00530-1-0	Effluent Gross									24.5	mg/L			mg/L	N
KY0083755	Timberland Subdivision WWTP	McCracken	001-1	02/29/2020	Solids, total suspended	00530-1-0	Effluent Gross											24.5	mg/L	mg/L	N
KY0083755	Timberland Subdivision WWTP	McCracken	001-1	01/31/2020	Solids, total suspended	00530-1-0	Effluent Gross		3.3	lb/d			lb/d								N
KY0083755	Timberland Subdivision WWTP	McCracken	001-1	01/31/2020	Solids, total suspended	00530-1-0	Effluent Gross				3.3	lb/d	lb/d								N
KY0083755	Timberland Subdivision WWTP	McCracken	001-1	01/31/2020	Solids, total suspended	00530-1-0	Effluent Gross									20	mg/L			mg/L	N
KY0083755	Timberland Subdivision WWTP	McCracken	001-1	01/31/2020	Solids, total suspended	00530-1-0	Effluent Gross											20	mg/L	mg/L	N
KY0083755	Timberland Subdivision WWTP	McCracken	001-1	12/31/2019	Solids, total suspended	00530-1-0	Effluent Gross		.73	lb/d			lb/d								N
KY0083755	Timberland Subdivision WWTP	McCracken	001-1	12/31/2019	Solids, total suspended	00530-1-0	Effluent Gross				.73	lb/d	lb/d								N
KY0083755	Timberland Subdivision WWTP	McCracken	001-1	12/31/2019	Solids, total suspended	00530-1-0	Effluent Gross									4.4	mg/L			mg/L	N
KY0083755	Timberland Subdivision WWTP	McCracken	001-1	12/31/2019	Solids, total suspended	00530-1-0	Effluent Gross											4.4	mg/L	mg/L	N
KY0083755	Timberland Subdivision WWTP	McCracken	001-1	11/30/2019	Solids, total suspended	00530-1-0	Effluent Gross		.78	lb/d			lb/d								N
KY0083755	Timberland Subdivision WWTP	McCracken	001-1	11/30/2019	Solids, total suspended	00530-1-0	Effluent Gross				.78	lb/d	lb/d								N
KY0083755	Timberland Subdivision WWTP	McCracken	001-1	11/30/2019	Solids, total suspended	00530-1-0	Effluent Gross									4.7	mg/L			mg/L	N
KY0083755	Timberland Subdivision WWTP	McCracken	001-1	11/30/2019	Solids, total suspended	00530-1-0	Effluent Gross											4.7	mg/L	mg/L	N
KY0083755	Timberland Subdivision WWTP	McCracken	001-1	10/31/2019	Solids, total suspended	00530-1-0	Effluent Gross		1.21	lb/d			lb/d								N
KY0083755	Timberland Subdivision WWTP	McCracken	001-1	10/31/2019	Solids, total suspended	00530-1-0	Effluent Gross				1.21	lb/d	lb/d								N
KY0083755	Timberland Subdivision WWTP	McCracken	001-1	10/31/2019	Solids, total suspended	00530-1-0	Effluent Gross									14.6	mg/L			mg/L	N
KY0083755	Timberland Subdivision WWTP	McCracken	001-1	10/31/2019	Solids, total suspended	00530-1-0	Effluent Gross											14.6	mg/L	mg/L	N
KY0083755	Timberland Subdivision WWTP	McCracken	001-1	09/30/2019	Solids, total suspended	00530-1-0	Effluent Gross		.69	lb/d			lb/d								N
KY0083755	Timberland Subdivision WWTP	McCracken	001-1	09/30/2019	Solids, total suspended	00530-1-0	Effluent Gross				.69	lb/d	lb/d								N
KY0083755	Timberland Subdivision WWTP	McCracken	001-1	09/30/2019	Solids, total suspended	00530-1-0	Effluent Gross									3.3	mg/L			mg/L	N
KY0083755	Timberland Subdivision WWTP	McCracken	001-1	09/30/2019	Solids, total suspended	00530-1-0	Effluent Gross											3.3	mg/L	mg/L	N
KY0083755	Timberland Subdivision WWTP	McCracken	001-1	08/31/2019	Solids, total suspended	00530-1-0	Effluent Gross		1.6	lb/d			lb/d								N
KY0083755	Timberland Subdivision WWTP	McCracken	001-1	08/31/2019	Solids, total suspended	00530-1-0	Effluent Gross				1.6	lb/d	lb/d								N
KY0083755	Timberland Subdivision WWTP	McCracken	001-1	08/31/2019	Solids, total suspended	00530-1-0	Effluent Gross									7.7	mg/L			mg/L	N
KY0083755	Timberland Subdivision WWTP	McCracken	001-1	08/31/2019	Solids, total suspended	00530-1-0	Effluent Gross											7.7	mg/L	mg/L	N
KY0083755	Timberland Subdivision WWTP	McCracken	001-1	07/31/2019	Solids, total suspended	00530-1-0	Effluent Gross		3.79	lb/d			lb/d								N
KY0083755	Timberland Subdivision WWTP	McCracken	001-1	07/31/2019	Solids, total suspended	00530-1-0	Effluent Gross				3.79	lb/d	lb/d								N
KY0083755	Timberland Subdivision WWTP	McCracken	001-1	07/31/2019	Solids, total suspended	00530-1-0	Effluent Gross									18.2	mg/L			mg/L	N
KY0083755	Timberland Subdivision WWTP	McCracken	001-1	07/31/2019	Solids, total suspended	00530-1-0	Effluent Gross											18.2	mg/L	mg/L	N
KY0083755	Timberland Subdivision WWTP	McCracken	001-1	06/30/2019	Solids, total suspended	00530-1-0	Effluent Gross		.75	lb/d			lb/d								N
KY0083755	Timberland Subdivision WWTP	McCracken	001-1	06/30/2019	Solids, total suspended	00530-1-0	Effluent Gross				.75	lb/d	lb/d								N
KY0083755	Timberland Subdivision WWTP	McCracken	001-1	06/30/2019	Solids, total suspended	00530-1-0	Effluent Gross	49								44.8	mg/L			mg/L	Y
KY0083755	Timberland Subdivision WWTP	McCracken	001-1	06/30/2019	Solids, total suspended	00530-1-0	Effluent Gross											44.8	mg/L	mg/L	N
KY0083755	Timberland Subdivision WWTP	McCracken	001-1	05/31/2019	Solids, total suspended	00530-1-0	Effluent Gross		.22	lb/d			lb/d								N
KY0083755	Timberland Subdivision WWTP	McCracken	001-1	05/31/2019	Solids, total suspended	00530-1-0	Effluent Gross				.22	lb/d	lb/d								N
KY0083755	Timberland Subdivision WWTP	McCracken	001-1	05/31/2019	Solids, total suspended	00530-1-0	Effluent Gross									13.1	mg/L			mg/L	N
KY0083755	Timberland Subdivision WWTP	McCracken	001-1	05/31/2019	Solids, total suspended	00530-1-0	Effluent Gross											13.1	mg/L	mg/L	N
KY0083755	Timberland Subdivision WWTP	McCracken	001-1	04/30/2019	Solids, total suspended	00530-1-0	Effluent Gross		.11	lb/d			lb/d								N
KY0083755	Timberland Subdivision WWTP	McCracken	001-1	04/30/2019	Solids, total suspended	00530-1-0	Effluent Gross				.11	lb/d	lb/d								N
KY0083755	Timberland Subdivision WWTP	McCracken	001-1	04/30/2019	Solids, total suspended	00530-1-0	Effluent Gross									6.4	mg/L			mg/L	N
KY0083755	Timberland Subdivision WWTP	McCracken	001-1	04/30/2019	Solids, total suspended	00530-1-0	Effluent Gross											6.4	mg/L	mg/L	N
KY0083755	Timberland Subdivision WWTP	McCracken	001-1	03/31/2019	Solids, total suspended	00530-1-0	Effluent Gross		.1	lb/d			lb/d								N
KY0083755	Timberland Subdivision WWTP	McCracken	001-1	03/31/2019	Solids, total suspended	00530-1-0	Effluent Gross				.1	lb/d	lb/d								N
KY0083755	Timberland Subdivision WWTP	McCracken	001-1	03/31/2019	Solids, total suspended	00530-1-0	Effluent Gross									6.1	mg/L			mg/L	N
KY0083755	Timberland Subdivision WWTP	McCracken	001-1	03/31/2019	Solids, total suspended	00530-1-0	Effluent Gross											6.1	mg/L	mg/L	N
KY0083755	Timberland Subdivision WWTP	McCracken	001-1	02/28/2019	Solids, total suspended	00530-1-0	Effluent Gross		.098	lb/d			lb/d								N
KY0083755	Timberland Subdivision WWTP	McCracken	001-1	02/28/2019	Solids, total suspended	00530-1-0	Effluent Gross				.098	lb/d	lb/d								N
KY0083755	Timberland Subdivision WWTP	McCracken	001-1	02/28/2019	Solids, total suspended	00530-1-0	Effluent Gross									5.9	mg/L			mg/L	N
KY0083755	Timberland Subdivision WWTP	McCracken	001-1	02/28/2019	Solids, total suspended	00530-1-0	Effluent Gross											5.9	mg/L	mg/L	N
KY0083755	Timberland Subdivision WWTP	McCracken	001-1	01/31/2019	Solids, total suspended	00530-1-0	Effluent Gross		.055	lb/d			lb/d								N
KY0083755	Timberland Subdivision WWTP	McCracken	001-1	01/31/2019	Solids, total suspended	00530-1-0	Effluent Gross				.055	lb/d	lb/d								N
KY0083755	Timberland Subdivision WWTP	McCracken	001-1	01/31/2019	Solids, total suspended	00530-1-0	Effluent Gross									3.3	mg/L			mg/L	N
KY0083755	Timberland Subdivision WWTP	McCracken	001-1	01/31/2019	Solids, total suspended	00530-1-0	Effluent Gross											3.3	mg/L	mg/L	N
KY0083755	Timberland Subdivision WWTP	McCracken	001-1	12/31/2018	Solids, total suspended	00530-1-0	Effluent Gross		.15	lb/d			lb/d								N
KY0083755	Timberland Subdivision WWTP	McCracken	001-1	12/31/2018	Solids, total suspended	00530-1-0	Effluent Gross				.15	lb/d	lb/d								N
KY0083755	Timberland Subdivision WWTP	McCracken	001-1	12/31/2018	Solids, total suspended	00530-1-0	Effluent Gross									9.1	mg/L			mg/L	N
KY0083755	Timberland Subdivision WWTP	McCracken	001-1	12/31/2018	Solids, total suspended	00530-1-0	Effluent Gross											9.1	mg/L	mg/L	N
KY0083755	Timberland Subdivision WWTP	McCracken	001-1	11/30/2018	Solids, total suspended	00530-1-0	Effluent Gross		NODI B		NODI B		lb/d								N

KY0083755	Timberland Subdivision WWTP	McCracken	001-1	11/30/2018	Solids, total suspended	00530-1-0	Effluent Gross									NODI B		NODI B		mg/L	N
KY0083755	Timberland Subdivision WWTP	McCracken	001-1	10/31/2018	Solids, total suspended	00530-1-0	Effluent Gross		.08	lb/d			lb/d								N
KY0083755	Timberland Subdivision WWTP	McCracken	001-1	10/31/2018	Solids, total suspended	00530-1-0	Effluent Gross				.08	lb/d	lb/d								N
KY0083755	Timberland Subdivision WWTP	McCracken	001-1	10/31/2018	Solids, total suspended	00530-1-0	Effluent Gross									4.7	mg/L			mg/L	N
KY0083755	Timberland Subdivision WWTP	McCracken	001-1	10/31/2018	Solids, total suspended	00530-1-0	Effluent Gross											4.7	mg/L	mg/L	N
KY0083755	Timberland Subdivision WWTP	McCracken	001-1	09/30/2018	Solids, total suspended	00530-1-0	Effluent Gross		.11	lb/d			lb/d								N
KY0083755	Timberland Subdivision WWTP	McCracken	001-1	09/30/2018	Solids, total suspended	00530-1-0	Effluent Gross				.11	lb/d	lb/d								N
KY0083755	Timberland Subdivision WWTP	McCracken	001-1	09/30/2018	Solids, total suspended	00530-1-0	Effluent Gross									6.5	mg/L			mg/L	N
KY0083755	Timberland Subdivision WWTP	McCracken	001-1	09/30/2018	Solids, total suspended	00530-1-0	Effluent Gross											6.5	mg/L	mg/L	N
KY0083755	Timberland Subdivision WWTP	McCracken	001-1	08/31/2018	Solids, total suspended	00530-1-0	Effluent Gross		.071	lb/d			lb/d								N
KY0083755	Timberland Subdivision WWTP	McCracken	001-1	08/31/2018	Solids, total suspended	00530-1-0	Effluent Gross				.071	lb/d	lb/d								N
KY0083755	Timberland Subdivision WWTP	McCracken	001-1	08/31/2018	Solids, total suspended	00530-1-0	Effluent Gross									4.3	mg/L			mg/L	N
KY0083755	Timberland Subdivision WWTP	McCracken	001-1	08/31/2018	Solids, total suspended	00530-1-0	Effluent Gross											4.3	mg/L	mg/L	N
KY0083755	Timberland Subdivision WWTP	McCracken	001-1	07/31/2018	Solids, total suspended	00530-1-0	Effluent Gross		.13	lb/d			lb/d								N
KY0083755	Timberland Subdivision WWTP	McCracken	001-1	07/31/2018	Solids, total suspended	00530-1-0	Effluent Gross				.13	lb/d	lb/d								N
KY0083755	Timberland Subdivision WWTP	McCracken	001-1	07/31/2018	Solids, total suspended	00530-1-0	Effluent Gross									7.9	mg/L			mg/L	N
KY0083755	Timberland Subdivision WWTP	McCracken	001-1	07/31/2018	Solids, total suspended	00530-1-0	Effluent Gross											7.9	mg/L	mg/L	N
KY0083755	Timberland Subdivision WWTP	McCracken	001-1	06/30/2018	Solids, total suspended	00530-1-0	Effluent Gross		.138	lb/d			lb/d								N
KY0083755	Timberland Subdivision WWTP	McCracken	001-1	06/30/2018	Solids, total suspended	00530-1-0	Effluent Gross				.138	lb/d	lb/d								N
KY0083755	Timberland Subdivision WWTP	McCracken	001-1	06/30/2018	Solids, total suspended	00530-1-0	Effluent Gross									8.3	mg/L			mg/L	N
KY0083755	Timberland Subdivision WWTP	McCracken	001-1	06/30/2018	Solids, total suspended	00530-1-0	Effluent Gross											8.3	mg/L	mg/L	N
KY0083755	Timberland Subdivision WWTP	McCracken	001-1	05/31/2018	Solids, total suspended	00530-1-0	Effluent Gross		NODI B		NODI B		lb/d								N
KY0083755	Timberland Subdivision WWTP	McCracken	001-1	05/31/2018	Solids, total suspended	00530-1-0	Effluent Gross									NODI B		NODI B		mg/L	N
KY0083755	Timberland Subdivision WWTP	McCracken	001-1	04/30/2018	Solids, total suspended	00530-1-0	Effluent Gross		.076	lb/d			lb/d								N
KY0083755	Timberland Subdivision WWTP	McCracken	001-1	04/30/2018	Solids, total suspended	00530-1-0	Effluent Gross				.076	lb/d	lb/d								N
KY0083755	Timberland Subdivision WWTP	McCracken	001-1	04/30/2018	Solids, total suspended	00530-1-0	Effluent Gross									4.6	mg/L			mg/L	N
KY0083755	Timberland Subdivision WWTP	McCracken	001-1	04/30/2018	Solids, total suspended	00530-1-0	Effluent Gross											4.6	mg/L	mg/L	N
KY0083755	Timberland Subdivision WWTP	McCracken	001-1	03/31/2018	Solids, total suspended	00530-1-0	Effluent Gross		.05	lb/d			lb/d								N
KY0083755	Timberland Subdivision WWTP	McCracken	001-1	03/31/2018	Solids, total suspended	00530-1-0	Effluent Gross				.05	lb/d	lb/d								N
KY0083755	Timberland Subdivision WWTP	McCracken	001-1	03/31/2018	Solids, total suspended	00530-1-0	Effluent Gross									3.1	mg/L			mg/L	N
KY0083755	Timberland Subdivision WWTP	McCracken	001-1	03/31/2018	Solids, total suspended	00530-1-0	Effluent Gross											3.1	mg/L	mg/L	N
KY0083755	Timberland Subdivision WWTP	McCracken	001-1	02/28/2018	Solids, total suspended	00530-1-0	Effluent Gross		.06	lb/d			lb/d								N
KY0083755	Timberland Subdivision WWTP	McCracken	001-1	02/28/2018	Solids, total suspended	00530-1-0	Effluent Gross				.06	lb/d	lb/d								N
KY0083755	Timberland Subdivision WWTP	McCracken	001-1	02/28/2018	Solids, total suspended	00530-1-0	Effluent Gross									3.8	mg/L			mg/L	N
KY0083755	Timberland Subdivision WWTP	McCracken	001-1	02/28/2018	Solids, total suspended	00530-1-0	Effluent Gross											3.8	mg/L	mg/L	N
KY0083755	Timberland Subdivision WWTP	McCracken	001-1	01/31/2018	Solids, total suspended	00530-1-0	Effluent Gross		.09	lb/d			lb/d								N
KY0083755	Timberland Subdivision WWTP	McCracken	001-1	01/31/2018	Solids, total suspended	00530-1-0	Effluent Gross				.09	lb/d	lb/d								N
KY0083755	Timberland Subdivision WWTP	McCracken	001-1	01/31/2018	Solids, total suspended	00530-1-0	Effluent Gross									5.4	mg/L			mg/L	N
KY0083755	Timberland Subdivision WWTP	McCracken	001-1	01/31/2018	Solids, total suspended	00530-1-0	Effluent Gross											5.4	mg/L	mg/L	N
KY0083755	Timberland Subdivision WWTP	McCracken	001-1	12/31/2017	Solids, total suspended	00530-1-0	Effluent Gross		.068	lb/d			lb/d								N
KY0083755	Timberland Subdivision WWTP	McCracken	001-1	12/31/2017	Solids, total suspended	00530-1-0	Effluent Gross				.068	lb/d	lb/d								N
KY0083755	Timberland Subdivision WWTP	McCracken	001-1	12/31/2017	Solids, total suspended	00530-1-0	Effluent Gross									4.1	mg/L			mg/L	N
KY0083755	Timberland Subdivision WWTP	McCracken	001-1	12/31/2017	Solids, total suspended	00530-1-0	Effluent Gross											4.1	mg/L	mg/L	N
KY0083755	Timberland Subdivision WWTP	McCracken	001-1	11/30/2017	Solids, total suspended	00530-1-0	Effluent Gross		.05	lb/d			lb/d								N
KY0083755	Timberland Subdivision WWTP	McCracken	001-1	11/30/2017	Solids, total suspended	00530-1-0	Effluent Gross				.05	lb/d	lb/d								N
KY0083755	Timberland Subdivision WWTP	McCracken	001-1	11/30/2017	Solids, total suspended	00530-1-0	Effluent Gross									3.2	mg/L			mg/L	N
KY0083755	Timberland Subdivision WWTP	McCracken	001-1	11/30/2017	Solids, total suspended	00530-1-0	Effluent Gross											3.2	mg/L	mg/L	N
KY0083755	Timberland Subdivision WWTP	McCracken	001-1	10/31/2017	Solids, total suspended	00530-1-0	Effluent Gross		.12	lb/d			lb/d								N
KY0083755	Timberland Subdivision WWTP	McCracken	001-1	10/31/2017	Solids, total suspended	00530-1-0	Effluent Gross				.12	lb/d	lb/d								N
KY0083755	Timberland Subdivision WWTP	McCracken	001-1	10/31/2017	Solids, total suspended	00530-1-0	Effluent Gross									6.9	mg/L			mg/L	N
KY0083755	Timberland Subdivision WWTP	McCracken	001-1	10/31/2017	Solids, total suspended	00530-1-0	Effluent Gross											6.9	mg/L	mg/L	N
KY0083755	Timberland Subdivision WWTP	McCracken	001-1	09/30/2017	Solids, total suspended	00530-1-0	Effluent Gross		.05	lb/d			lb/d								N
KY0083755	Timberland Subdivision WWTP	McCracken	001-1	09/30/2017	Solids, total suspended	00530-1-0	Effluent Gross				.05	lb/d	lb/d								N
KY0083755	Timberland Subdivision WWTP	McCracken	001-1	09/30/2017	Solids, total suspended	00530-1-0	Effluent Gross									3.3	mg/L			mg/L	N
KY0083755	Timberland Subdivision WWTP	McCracken	001-1	09/30/2017	Solids, total suspended	00530-1-0	Effluent Gross											3.3	mg/L	mg/L	N
KY0083755	Timberland Subdivision WWTP	McCracken	001-1	08/31/2017	Solids, total suspended	00530-1-0	Effluent Gross		.058	lb/d			lb/d								N
KY0083755	Timberland Subdivision WWTP	McCracken	001-1	08/31/2017	Solids, total suspended	00530-1-0	Effluent Gross				.058	lb/d	lb/d								N
KY0083755	Timberland Subdivision WWTP	McCracken	001-1	08/31/2017	Solids, total suspended	00530-1-0	Effluent Gross									3.5	mg/L			mg/L	N
KY0083755	Timberland Subdivision WWTP	McCracken	001-1	08/31/2017	Solids, total suspended	00530-1-0	Effluent Gross											3.5	mg/L	mg/L	N
KY0083755	Timberland Subdivision WWTP	McCracken	001-1	07/31/2017	Solids, total suspended	00530-1-0	Effluent Gross		.066	lb/d			lb/d								N
KY0083755	Timberland Subdivision WWTP	McCracken	001-1	07/31/2017	Solids, total suspended	00530-1-0	Effluent Gross				.066	lb/d	lb/d								N
KY0083755	Timberland Subdivision WWTP	McCracken	001-1	07/31/2017	Solids, total suspended	00530-1-0	Effluent Gross									4	mg/L			mg/L	N
KY0083755	Timberland Subdivision WWTP	McCracken	001-1	07/31/2017	Solids, total suspended	00530-1-0	Effluent Gross											4	mg/L	mg/L	N
KY0083755	Timberland Subdivision WWTP	McCracken	001-1	06/30/2017	Solids, total suspended	00530-1-0	Effluent Gross		.17	lb/d			lb/d								N
KY0083755	Timberland Subdivision WWTP	McCracken	001-1	06/30/2017	Solids, total suspended	00530-1-0	Effluent Gross				.17	lb/d	lb/d								N
KY0083755	Timberland Subdivision WWTP	McCracken	001-1	06/30/2017	Solids, total suspended	00530-1-0	Effluent Gross									10	mg/L			mg/L	N
KY0083755	Timberland Subdivision WWTP	McCracken	001-1	06/30/2017	Solids, total suspended	00530-1-0	Effluent Gross											10	mg/L	mg/L	N
KY0083755	Timberland Subdivision WWTP	McCracken	001-1	05/31/2017	Solids, total suspended	00530-1-0	Effluent Gross		.043	lb/d			lb/d								N
KY0083755	Timberland Subdivision WWTP	McCracken	001-1	05/31/2017	Solids, total suspended	00530-1-0	Effluent Gross				.043	lb/d	lb/d								N
KY0083755	Timberland Subdivision WWTP	McCracken	001-1	05/31/2017	Solids, total suspended	00530-1-0	Effluent Gross									2.6	mg/L			mg/L	N
KY0083755	Timberland Subdivision WWTP	McCracken	001-1	05/31/2017	Solids, total suspended	00530-1-0	Effluent Gross											2.6	mg/L	mg/L	N
KY0083755	Timberland Subdivision WWTP	McCracken	001-1	04/30/2017	Solids, total suspended	00530-1-0	Effluent Gross		.103	lb/d			lb/d								N
KY0083755	Timberland Subdivision WWTP	McCracken	001-1	04/30/2017	Solids, total suspended	00530-1-0	Effluent Gross				.003	lb/d	lb/d								N
KY0083755	Timberland Subdivision WWTP	McCracken	001-1	04/30/2017	Solids, total suspended	00530-1-0	Effluent Gross									6.2	mg/L			mg/L	N
KY0083755	Timberland Subdivision WWTP	McCracken	001-1	04/30/2017	Solids, total suspended	00530-1-0	Effluent Gross											6.2	mg/L	mg/L	N
KY0083755	Timberland Subdivision WWTP	McCracken	001-1	03/31/2017	Solids, total suspended	00530-1-0	Effluent Gross		.004	lb/d			lb/d								N
KY0083755	Timberland Subdivision WWTP	McCracken	001-1	03/31/2017	Solids, total suspended	00530-1-0	Effluent Gross				.004	lb/d	lb/d								N
KY0083755	Timberland Subdivision WWTP	McCracken	001-1	03/31/2017	Solids, total suspended	00530-1-0	Effluent Gross									4.6	mg/L			mg/L	N
KY0083755	Timberland Subdivision WWTP	McCracken	001-1	03/31/2017	Solids, total suspended	00530-1-0	Effluent Gross											4.6	mg/L	mg/L	N
KY0083755	Timberland Subdivision WWTP	McCracken	001-1	02/28/2017	Solids, total suspended	00530-1-0	Effluent Gross		.18	lb/d			lb/d								N
KY0083755	Timberland Subdivision WWTP	McCracken	001-1	02/28/2017	Solids, total suspended	00530-1-0	Effluent Gross				.18	lb/d	lb/d								N
KY0083755	Timberland Subdivision WWTP	McCracken	001-1	02/28/2017	Solids, total suspended	00530-1-0	Effluent Gross									10.6	mg/L			mg/L	N
KY0083755	Timberland Subdivision WWTP	McCracken	001-1	02/28/2017	Solids, total suspended	00530-1-0	Effluent Gross											10.6	mg/L	mg/L	N
KY0083755	Timberland Subdivision WWTP	McCracken	001-1	01/31/2017	Solids, total suspended	00530-1-0	Effluent Gross		.06	lb/d			lb/d								N
KY0083755	Timberland Subdivision WWTP	McCracken	001-1	01/31/2017	Solids, total suspended	00530-1-0	Effluent Gross				.06	lb/d	lb/d								N
KY0083755	Timberland Subdivision WWTP	McCracken	001-1	01/31/2017	Solids, total suspended	00530-1-0	Effluent Gross									3.8	mg/L			mg/L	N
KY0083755	Timberland Subdivision WWTP	McCracken	001-1	01/31/2017	Solids, total suspended	00530-1-0	Effluent Gross											3.8	mg/L	mg/L	N
KY0083755	Timberland Subdivision WWTP	McCracken	001-1	12/31/2016	Solids, total suspended	00530-1-0	Effluent Gross		.06	lb/d			lb/d								N
KY0083755	Timberland Subdivision WWTP	McCracken	001-1	12/31/2016	Solids, total suspended	00530-1-0	Effluent Gross				.06	lb/d	lb/d								N
KY0083755	Timberland Subdivision WWTP	McCracken	001-1	12/31/2016	Solids, total suspended	00530-1-0	Effluent Gross									3.6	mg/L			mg/L	N

KY0083755	Timberland Subdivision WWTP	McCracken	001-1	12/31/2016	Solids, total suspended	00530-1-0	Effluent Gross											3.6	mg/L	mg/L	N
KY0083755	Timberland Subdivision WWTP	McCracken	001-1	11/30/2016	Solids, total suspended	00530-1-0	Effluent Gross		.07	lb/d			lb/d								N
KY0083755	Timberland Subdivision WWTP	McCracken	001-1	11/30/2016	Solids, total suspended	00530-1-0	Effluent Gross				.07	lb/d	lb/d								N
KY0083755	Timberland Subdivision WWTP	McCracken	001-1	11/30/2016	Solids, total suspended	00530-1-0	Effluent Gross										3.9	mg/L			N
KY0083755	Timberland Subdivision WWTP	McCracken	001-1	11/30/2016	Solids, total suspended	00530-1-0	Effluent Gross												3.9	mg/L	N
KY0083755	Timberland Subdivision WWTP	McCracken	001-1	10/31/2016	Solids, total suspended	00530-1-0	Effluent Gross		.13	lb/d			lb/d								N
KY0083755	Timberland Subdivision WWTP	McCracken	001-1	10/31/2016	Solids, total suspended	00530-1-0	Effluent Gross				.13	lb/d	lb/d								N
KY0083755	Timberland Subdivision WWTP	McCracken	001-1	10/31/2016	Solids, total suspended	00530-1-0	Effluent Gross										7.8	mg/L			N
KY0083755	Timberland Subdivision WWTP	McCracken	001-1	10/31/2016	Solids, total suspended	00530-1-0	Effluent Gross												7.8	mg/L	N
KY0083755	Timberland Subdivision WWTP	McCracken	001-1	09/30/2016	Solids, total suspended	00530-1-0	Effluent Gross		.06	lb/d			lb/d								N
KY0083755	Timberland Subdivision WWTP	McCracken	001-1	09/30/2016	Solids, total suspended	00530-1-0	Effluent Gross				.06	lb/d	lb/d								N
KY0083755	Timberland Subdivision WWTP	McCracken	001-1	09/30/2016	Solids, total suspended	00530-1-0	Effluent Gross										3.5	mg/L			N
KY0083755	Timberland Subdivision WWTP	McCracken	001-1	09/30/2016	Solids, total suspended	00530-1-0	Effluent Gross												3.5	mg/L	N
KY0083755	Timberland Subdivision WWTP	McCracken	001-1	08/31/2016	Solids, total suspended	00530-1-0	Effluent Gross		NODI B		NODI B		lb/d								N
KY0083755	Timberland Subdivision WWTP	McCracken	001-1	08/31/2016	Solids, total suspended	00530-1-0	Effluent Gross										NODI B		NODI B		N
KY0083755	Timberland Subdivision WWTP	McCracken	001-1	07/31/2016	Solids, total suspended	00530-1-0	Effluent Gross		.15	lb/d			lb/d								N
KY0083755	Timberland Subdivision WWTP	McCracken	001-1	07/31/2016	Solids, total suspended	00530-1-0	Effluent Gross				.15	lb/d	lb/d								N
KY0083755	Timberland Subdivision WWTP	McCracken	001-1	07/31/2016	Solids, total suspended	00530-1-0	Effluent Gross										8.7	mg/L			N
KY0083755	Timberland Subdivision WWTP	McCracken	001-1	07/31/2016	Solids, total suspended	00530-1-0	Effluent Gross												8.7	mg/L	N
KY0083755	Timberland Subdivision WWTP	McCracken	001-1	06/30/2016	Solids, total suspended	00530-1-0	Effluent Gross		1	lb/d			lb/d								N
KY0083755	Timberland Subdivision WWTP	McCracken	001-1	06/30/2016	Solids, total suspended	00530-1-0	Effluent Gross				1	lb/d	lb/d								N
KY0083755	Timberland Subdivision WWTP	McCracken	001-1	06/30/2016	Solids, total suspended	00530-1-0	Effluent Gross										5.7	mg/L			N
KY0083755	Timberland Subdivision WWTP	McCracken	001-1	06/30/2016	Solids, total suspended	00530-1-0	Effluent Gross												5.7	mg/L	N
KY0083755	Timberland Subdivision WWTP	McCracken	001-1	05/31/2016	Solids, total suspended	00530-1-0	Effluent Gross		.06	lb/d			lb/d								N
KY0083755	Timberland Subdivision WWTP	McCracken	001-1	05/31/2016	Solids, total suspended	00530-1-0	Effluent Gross				.06	lb/d	lb/d								N
KY0083755	Timberland Subdivision WWTP	McCracken	001-1	05/31/2016	Solids, total suspended	00530-1-0	Effluent Gross										3.5	mg/L			N
KY0083755	Timberland Subdivision WWTP	McCracken	001-1	05/31/2016	Solids, total suspended	00530-1-0	Effluent Gross												3.5	mg/L	N
KY0083755	Timberland Subdivision WWTP	McCracken	001-1	04/30/2016	Solids, total suspended	00530-1-0	Effluent Gross		.15	lb/d			lb/d								N
KY0083755	Timberland Subdivision WWTP	McCracken	001-1	04/30/2016	Solids, total suspended	00530-1-0	Effluent Gross				.15	lb/d	lb/d								N
KY0083755	Timberland Subdivision WWTP	McCracken	001-1	04/30/2016	Solids, total suspended	00530-1-0	Effluent Gross										9.1	mg/L			N
KY0083755	Timberland Subdivision WWTP	McCracken	001-1	04/30/2016	Solids, total suspended	00530-1-0	Effluent Gross												9.1	mg/L	N
KY0083755	Timberland Subdivision WWTP	McCracken	001-1	03/31/2016	Solids, total suspended	00530-1-0	Effluent Gross		.08	lb/d			lb/d								N
KY0083755	Timberland Subdivision WWTP	McCracken	001-1	03/31/2016	Solids, total suspended	00530-1-0	Effluent Gross				.08	lb/d	lb/d								N
KY0083755	Timberland Subdivision WWTP	McCracken	001-1	03/31/2016	Solids, total suspended	00530-1-0	Effluent Gross										4.6	mg/L			N
KY0083755	Timberland Subdivision WWTP	McCracken	001-1	03/31/2016	Solids, total suspended	00530-1-0	Effluent Gross												4.6	mg/L	N
KY0083755	Timberland Subdivision WWTP	McCracken	001-1	02/29/2016	Solids, total suspended	00530-1-0	Effluent Gross		.42	lb/d			lb/d								N
KY0083755	Timberland Subdivision WWTP	McCracken	001-1	02/29/2016	Solids, total suspended	00530-1-0	Effluent Gross				.42	lb/d	lb/d								N
KY0083755	Timberland Subdivision WWTP	McCracken	001-1	02/29/2016	Solids, total suspended	00530-1-0	Effluent Gross										25	mg/L			N
KY0083755	Timberland Subdivision WWTP	McCracken	001-1	02/29/2016	Solids, total suspended	00530-1-0	Effluent Gross												25	mg/L	N
KY0083755	Timberland Subdivision WWTP	McCracken	001-1	10/31/2020	Nitrogen, ammonia total [as	00610-1-1	Effluent Gross	145									4.9	mg/L			Y
KY0083755	Timberland Subdivision WWTP	McCracken	001-1	10/31/2020	Nitrogen, ammonia total [as	00610-1-1	Effluent Gross	63											4.9	mg/L	Y
KY0083755	Timberland Subdivision WWTP	McCracken	001-1	09/30/2020	Nitrogen, ammonia total [as	00610-1-1	Effluent Gross	313									8.25	mg/L			Y
KY0083755	Timberland Subdivision WWTP	McCracken	001-1	09/30/2020	Nitrogen, ammonia total [as	00610-1-1	Effluent Gross	193											8.8	mg/L	Y
KY0083755	Timberland Subdivision WWTP	McCracken	001-1	08/31/2020	Nitrogen, ammonia total [as	00610-1-1	Effluent Gross	700									16	mg/L			Y
KY0083755	Timberland Subdivision WWTP	McCracken	001-1	08/31/2020	Nitrogen, ammonia total [as	00610-1-1	Effluent Gross	433											16	mg/L	Y
KY0083755	Timberland Subdivision WWTP	McCracken	001-1	07/31/2020	Nitrogen, ammonia total [as	00610-1-1	Effluent Gross	800									18	mg/L			Y
KY0083755	Timberland Subdivision WWTP	McCracken	001-1	07/31/2020	Nitrogen, ammonia total [as	00610-1-1	Effluent Gross	500											18	mg/L	Y
KY0083755	Timberland Subdivision WWTP	McCracken	001-1	06/30/2020	Nitrogen, ammonia total [as	00610-1-1	Effluent Gross	700									16	mg/L			Y
KY0083755	Timberland Subdivision WWTP	McCracken	001-1	06/30/2020	Nitrogen, ammonia total [as	00610-1-1	Effluent Gross	433											16	mg/L	Y
KY0083755	Timberland Subdivision WWTP	McCracken	001-1	05/31/2020	Nitrogen, ammonia total [as	00610-1-1	Effluent Gross	700									16	mg/L			Y
KY0083755	Timberland Subdivision WWTP	McCracken	001-1	05/31/2020	Nitrogen, ammonia total [as	00610-1-1	Effluent Gross	433											16	mg/L	Y
KY0083755	Timberland Subdivision WWTP	McCracken	001-1	10/31/2019	Nitrogen, ammonia total [as	00610-1-1	Effluent Gross		.138	lb/d			lb/d								N
KY0083755	Timberland Subdivision WWTP	McCracken	001-1	10/31/2019	Nitrogen, ammonia total [as	00610-1-1	Effluent Gross				.138	lb/d	lb/d								N
KY0083755	Timberland Subdivision WWTP	McCracken	001-1	10/31/2019	Nitrogen, ammonia total [as	00610-1-1	Effluent Gross										.83	mg/L			N
KY0083755	Timberland Subdivision WWTP	McCracken	001-1	10/31/2019	Nitrogen, ammonia total [as	00610-1-1	Effluent Gross												.83	mg/L	N
KY0083755	Timberland Subdivision WWTP	McCracken	001-1	09/30/2019	Nitrogen, ammonia total [as	00610-1-1	Effluent Gross	155	1.02	lb/d			lb/d								Y
KY0083755	Timberland Subdivision WWTP	McCracken	001-1	09/30/2019	Nitrogen, ammonia total [as	00610-1-1	Effluent Gross	70			1.02	lb/d	lb/d								Y
KY0083755	Timberland Subdivision WWTP	McCracken	001-1	09/30/2019	Nitrogen, ammonia total [as	00610-1-1	Effluent Gross	147									4.93	mg/L			Y
KY0083755	Timberland Subdivision WWTP	McCracken	001-1	09/30/2019	Nitrogen, ammonia total [as	00610-1-1	Effluent Gross	64											4.93	mg/L	Y
KY0083755	Timberland Subdivision WWTP	McCracken	001-1	08/31/2019	Nitrogen, ammonia total [as	00610-1-1	Effluent Gross		NODI B		NODI B		lb/d								N
KY0083755	Timberland Subdivision WWTP	McCracken	001-1	08/31/2019	Nitrogen, ammonia total [as	00610-1-1	Effluent Gross										NODI B		NODI B		N
KY0083755	Timberland Subdivision WWTP	McCracken	001-1	07/31/2019	Nitrogen, ammonia total [as	00610-1-1	Effluent Gross		.079	lb/d			lb/d								N
KY0083755	Timberland Subdivision WWTP	McCracken	001-1	07/31/2019	Nitrogen, ammonia total [as	00610-1-1	Effluent Gross				.079	lb/d	lb/d								N
KY0083755	Timberland Subdivision WWTP	McCracken	001-1	07/31/2019	Nitrogen, ammonia total [as	00610-1-1	Effluent Gross										.38	mg/L			N
KY0083755	Timberland Subdivision WWTP	McCracken	001-1	07/31/2019	Nitrogen, ammonia total [as	00610-1-1	Effluent Gross												.38	mg/L	N
KY0083755	Timberland Subdivision WWTP	McCracken	001-1	06/30/2019	Nitrogen, ammonia total [as	00610-1-1	Effluent Gross		NODI B		NODI B		lb/d								N
KY0083755	Timberland Subdivision WWTP	McCracken	001-1	06/30/2019	Nitrogen, ammonia total [as	00610-1-1	Effluent Gross										NODI B		NODI B		N
KY0083755	Timberland Subdivision WWTP	McCracken	001-1	05/31/2019	Nitrogen, ammonia total [as	00610-1-1	Effluent Gross		.051	lb/d			lb/d								N
KY0083755	Timberland Subdivision WWTP	McCracken	001-1	05/31/2019	Nitrogen, ammonia total [as	00610-1-1	Effluent Gross				.051	lb/d	lb/d								N
KY0083755	Timberland Subdivision WWTP	McCracken	001-1	05/31/2019	Nitrogen, ammonia total [as	00610-1-1	Effluent Gross	54									3.07	mg/L			Y
KY0083755	Timberland Subdivision WWTP	McCracken	001-1	05/31/2019	Nitrogen, ammonia total [as	00610-1-1	Effluent Gross	2											3.07	mg/L	Y
KY0083755	Timberland Subdivision WWTP	McCracken	001-1	10/31/2018	Nitrogen, ammonia total [as	00610-1-1	Effluent Gross		.11	lb/d			lb/d								N
KY0083755	Timberland Subdivision WWTP	McCracken	001-1	10/31/2018	Nitrogen, ammonia total [as	00610-1-1	Effluent Gross				.11	lb/d	lb/d								N
KY0083755	Timberland Subdivision WWTP	McCracken	001-1	10/31/2018	Nitrogen, ammonia total [as	00610-1-1	Effluent Gross	219									6.38	mg/L			Y
KY0083755	Timberland Subdivision WWTP	McCracken	001-1	10/31/2018	Nitrogen, ammonia total [as	00610-1-1	Effluent Gross	113											6.38	mg/L	Y
KY0083755	Timberland Subdivision WWTP	McCracken	001-1	09/30/2018	Nitrogen, ammonia total [as	00610-1-1	Effluent Gross		.14	lb/d			lb/d								N
KY0083755	Timberland Subdivision WWTP	McCracken	001-1	09/30/2018	Nitrogen, ammonia total [as	00610-1-1	Effluent Gross				.14	lb/d	lb/d								N
KY0083755	Timberland Subdivision WWTP	McCracken	001-1	09/30/2018	Nitrogen, ammonia total [as	00610-1-1	Effluent Gross	332									8.63	mg/L			Y
KY0083755	Timberland Subdivision WWTP	McCracken	001-1	09/30/2018	Nitrogen, ammonia total [as	00610-1-1	Effluent Gross	188											8.63	mg/L	Y
KY0083755	Timberland Subdivision WWTP	McCracken	001-1	08/31/2018	Nitrogen, ammonia total [as	00610-1-1	Effluent Gross		.061	lb/d			lb/d								N
KY0083755	Timberland Subdivision WWTP	McCracken	001-1	08/31/2018	Nitrogen, ammonia total [as	00610-1-1	Effluent Gross				.061	lb/d	lb/d								N
KY0083755	Timberland Subdivision WWTP	McCracken	001-1	08/31/2018	Nitrogen, ammonia total [as	00610-1-1	Effluent Gross	84									3.67	mg/L			Y
KY0083755	Timberland Subdivision WWTP	McCracken	001-1	08/31/2018	Nitrogen, ammonia total [as	00610-1-1	Effluent Gross	22											3.67	mg/L	Y
KY0083755	Timberland Subdivision WWTP	McCracken	001-1	07/31/2018	Nitrogen, ammonia total [as	00610-1-1	Effluent Gross		.041	lb/d			lb/d								N
KY0083755	Timberland Subdivision WWTP	McCracken	001-1	07/31/2018	Nitrogen, ammonia total [as	00610-1-1	Effluent Gross				.041	lb/d	lb/d								N
KY0083755	Timberland Subdivision WWTP	McCracken	001-1	07/31/2018	Nitrogen, ammonia total [as	00610-1-1	Effluent Gross	26									2.51	mg/L			Y
KY0083755	Timberland Subdivision WWTP	McCracken	001-1	07/31/2018	Nitrogen, ammonia total [as	00610-1-1	Effluent Gross												2.51	mg/L	N
KY0083755	Timberland Subdivision WWTP	McCracken	001-1	06/30/2018	Nitrogen, ammonia total [as	00610-1-1	Effluent Gross		.041	lb/d			lb/d								N
KY0083755	Timberland Subdivision WWTP	McCracken	001-1	06/30/2018	Nitrogen, ammonia total [as	00610-1-1	Effluent Gross				.041	lb/d	lb/d								N
KY0083755	Timberland Subdivision WWTP	McCracken	001-1	06/30/2018	Nitrogen, ammonia total [as	00610-1-1	Effluent Gross	24									2.48	mg/L			Y

KY0083755	Timberland Subdivision WWTP	McCracken	001-1	06/30/2018	Nitrogen, ammonia total [as	00610-1-1	Effluent Gross											2.48	mg/L	mg/L	N
KY0083755	Timberland Subdivision WWTP	McCracken	001-1	05/31/2018	Nitrogen, ammonia total [as	00610-1-1	Effluent Gross		.019	lb/d			lb/d									N
KY0083755	Timberland Subdivision WWTP	McCracken	001-1	05/31/2018	Nitrogen, ammonia total [as	00610-1-1	Effluent Gross				.019	lb/d	lb/d									N
KY0083755	Timberland Subdivision WWTP	McCracken	001-1	05/31/2018	Nitrogen, ammonia total [as	00610-1-1	Effluent Gross										1.18	mg/L			mg/L	N
KY0083755	Timberland Subdivision WWTP	McCracken	001-1	05/31/2018	Nitrogen, ammonia total [as	00610-1-1	Effluent Gross												1.18	mg/L	mg/L	N
KY0083755	Timberland Subdivision WWTP	McCracken	001-1	10/31/2017	Nitrogen, ammonia total [as	00610-1-1	Effluent Gross		.033	lb/d			lb/d									N
KY0083755	Timberland Subdivision WWTP	McCracken	001-1	10/31/2017	Nitrogen, ammonia total [as	00610-1-1	Effluent Gross				.033	lb/d	lb/d									N
KY0083755	Timberland Subdivision WWTP	McCracken	001-1	10/31/2017	Nitrogen, ammonia total [as	00610-1-1	Effluent Gross										1.95	mg/L			mg/L	N
KY0083755	Timberland Subdivision WWTP	McCracken	001-1	10/31/2017	Nitrogen, ammonia total [as	00610-1-1	Effluent Gross												1.95	mg/L	mg/L	N
KY0083755	Timberland Subdivision WWTP	McCracken	001-1	09/30/2017	Nitrogen, ammonia total [as	00610-1-1	Effluent Gross		.02	lb/d			lb/d									N
KY0083755	Timberland Subdivision WWTP	McCracken	001-1	09/30/2017	Nitrogen, ammonia total [as	00610-1-1	Effluent Gross				.02	lb/d	lb/d									N
KY0083755	Timberland Subdivision WWTP	McCracken	001-1	09/30/2017	Nitrogen, ammonia total [as	00610-1-1	Effluent Gross										1.43	mg/L			mg/L	N
KY0083755	Timberland Subdivision WWTP	McCracken	001-1	09/30/2017	Nitrogen, ammonia total [as	00610-1-1	Effluent Gross												1.43	mg/L	mg/L	N
KY0083755	Timberland Subdivision WWTP	McCracken	001-1	08/31/2017	Nitrogen, ammonia total [as	00610-1-1	Effluent Gross		.025	lb/d			lb/d									N
KY0083755	Timberland Subdivision WWTP	McCracken	001-1	08/31/2017	Nitrogen, ammonia total [as	00610-1-1	Effluent Gross				.025	lb/d	lb/d									N
KY0083755	Timberland Subdivision WWTP	McCracken	001-1	08/31/2017	Nitrogen, ammonia total [as	00610-1-1	Effluent Gross										1.52	mg/L			mg/L	N
KY0083755	Timberland Subdivision WWTP	McCracken	001-1	08/31/2017	Nitrogen, ammonia total [as	00610-1-1	Effluent Gross												1.52	mg/L	mg/L	N
KY0083755	Timberland Subdivision WWTP	McCracken	001-1	07/31/2017	Nitrogen, ammonia total [as	00610-1-1	Effluent Gross		.027	lb/d			lb/d									N
KY0083755	Timberland Subdivision WWTP	McCracken	001-1	07/31/2017	Nitrogen, ammonia total [as	00610-1-1	Effluent Gross				.027	lb/d	lb/d									N
KY0083755	Timberland Subdivision WWTP	McCracken	001-1	07/31/2017	Nitrogen, ammonia total [as	00610-1-1	Effluent Gross										1.6	mg/L			mg/L	N
KY0083755	Timberland Subdivision WWTP	McCracken	001-1	07/31/2017	Nitrogen, ammonia total [as	00610-1-1	Effluent Gross												1.6	mg/L	mg/L	N
KY0083755	Timberland Subdivision WWTP	McCracken	001-1	06/30/2017	Nitrogen, ammonia total [as	00610-1-1	Effluent Gross		.052	lb/d			lb/d									N
KY0083755	Timberland Subdivision WWTP	McCracken	001-1	06/30/2017	Nitrogen, ammonia total [as	00610-1-1	Effluent Gross				.052	lb/d	lb/d									N
KY0083755	Timberland Subdivision WWTP	McCracken	001-1	06/30/2017	Nitrogen, ammonia total [as	00610-1-1	Effluent Gross	58									3.16	mg/L			mg/L	Y
KY0083755	Timberland Subdivision WWTP	McCracken	001-1	06/30/2017	Nitrogen, ammonia total [as	00610-1-1	Effluent Gross	5											3.16	mg/L	mg/L	Y
KY0083755	Timberland Subdivision WWTP	McCracken	001-1	05/31/2017	Nitrogen, ammonia total [as	00610-1-1	Effluent Gross		.01	lb/d			lb/d									N
KY0083755	Timberland Subdivision WWTP	McCracken	001-1	05/31/2017	Nitrogen, ammonia total [as	00610-1-1	Effluent Gross				.01	lb/d	lb/d									N
KY0083755	Timberland Subdivision WWTP	McCracken	001-1	05/31/2017	Nitrogen, ammonia total [as	00610-1-1	Effluent Gross										.6	mg/L			mg/L	N
KY0083755	Timberland Subdivision WWTP	McCracken	001-1	05/31/2017	Nitrogen, ammonia total [as	00610-1-1	Effluent Gross												.6	mg/L	mg/L	N
KY0083755	Timberland Subdivision WWTP	McCracken	001-1	10/31/2016	Nitrogen, ammonia total [as	00610-1-1	Effluent Gross		.043	lb/d			lb/d									N
KY0083755	Timberland Subdivision WWTP	McCracken	001-1	10/31/2016	Nitrogen, ammonia total [as	00610-1-1	Effluent Gross				.043	lb/d	lb/d									N
KY0083755	Timberland Subdivision WWTP	McCracken	001-1	10/31/2016	Nitrogen, ammonia total [as	00610-1-1	Effluent Gross	30									2.6	mg/L			mg/L	Y
KY0083755	Timberland Subdivision WWTP	McCracken	001-1	10/31/2016	Nitrogen, ammonia total [as	00610-1-1	Effluent Gross												2.6	mg/L	mg/L	N
KY0083755	Timberland Subdivision WWTP	McCracken	001-1	09/30/2016	Nitrogen, ammonia total [as	00610-1-1	Effluent Gross		.06	lb/d			lb/d									N
KY0083755	Timberland Subdivision WWTP	McCracken	001-1	09/30/2016	Nitrogen, ammonia total [as	00610-1-1	Effluent Gross				.06	lb/d	lb/d									N
KY0083755	Timberland Subdivision WWTP	McCracken	001-1	09/30/2016	Nitrogen, ammonia total [as	00610-1-1	Effluent Gross	75									3.5	mg/L			mg/L	Y
KY0083755	Timberland Subdivision WWTP	McCracken	001-1	09/30/2016	Nitrogen, ammonia total [as	00610-1-1	Effluent Gross	17											3.5	mg/L	mg/L	Y
KY0083755	Timberland Subdivision WWTP	McCracken	001-1	08/31/2016	Nitrogen, ammonia total [as	00610-1-1	Effluent Gross		.02	lb/d			lb/d									N
KY0083755	Timberland Subdivision WWTP	McCracken	001-1	08/31/2016	Nitrogen, ammonia total [as	00610-1-1	Effluent Gross				.02	lb/d	lb/d									N
KY0083755	Timberland Subdivision WWTP	McCracken	001-1	08/31/2016	Nitrogen, ammonia total [as	00610-1-1	Effluent Gross										1.06	mg/L			mg/L	N
KY0083755	Timberland Subdivision WWTP	McCracken	001-1	08/31/2016	Nitrogen, ammonia total [as	00610-1-1	Effluent Gross												1.06	mg/L	mg/L	N
KY0083755	Timberland Subdivision WWTP	McCracken	001-1	07/31/2016	Nitrogen, ammonia total [as	00610-1-1	Effluent Gross		.02	lb/d			lb/d									N
KY0083755	Timberland Subdivision WWTP	McCracken	001-1	07/31/2016	Nitrogen, ammonia total [as	00610-1-1	Effluent Gross				.02	lb/d	lb/d									N
KY0083755	Timberland Subdivision WWTP	McCracken	001-1	07/31/2016	Nitrogen, ammonia total [as	00610-1-1	Effluent Gross										1.42	mg/L			mg/L	N
KY0083755	Timberland Subdivision WWTP	McCracken	001-1	07/31/2016	Nitrogen, ammonia total [as	00610-1-1	Effluent Gross												1.42	mg/L	mg/L	N
KY0083755	Timberland Subdivision WWTP	McCracken	001-1	06/30/2016	Nitrogen, ammonia total [as	00610-1-1	Effluent Gross		.03	lb/d			lb/d									N
KY0083755	Timberland Subdivision WWTP	McCracken	001-1	06/30/2016	Nitrogen, ammonia total [as	00610-1-1	Effluent Gross				.03	lb/d	lb/d									N
KY0083755	Timberland Subdivision WWTP	McCracken	001-1	06/30/2016	Nitrogen, ammonia total [as	00610-1-1	Effluent Gross										1.8	mg/L			mg/L	N
KY0083755	Timberland Subdivision WWTP	McCracken	001-1	06/30/2016	Nitrogen, ammonia total [as	00610-1-1	Effluent Gross												1.8	mg/L	mg/L	N
KY0083755	Timberland Subdivision WWTP	McCracken	001-1	05/31/2016	Nitrogen, ammonia total [as	00610-1-1	Effluent Gross		.02	lb/d			lb/d									N
KY0083755	Timberland Subdivision WWTP	McCracken	001-1	05/31/2016	Nitrogen, ammonia total [as	00610-1-1	Effluent Gross				.02	lb/d	lb/d									N
KY0083755	Timberland Subdivision WWTP	McCracken	001-1	05/31/2016	Nitrogen, ammonia total [as	00610-1-1	Effluent Gross										1.02	mg/L			mg/L	N
KY0083755	Timberland Subdivision WWTP	McCracken	001-1	05/31/2016	Nitrogen, ammonia total [as	00610-1-1	Effluent Gross												1.02	mg/L	mg/L	N
KY0083755	Timberland Subdivision WWTP	McCracken	001-1	02/28/2021	Nitrogen, ammonia total [as	00610-1-2	Effluent Gross										2.5	mg/L			mg/L	N
KY0083755	Timberland Subdivision WWTP	McCracken	001-1	02/28/2021	Nitrogen, ammonia total [as	00610-1-2	Effluent Gross												2.5	mg/L	mg/L	N
KY0083755	Timberland Subdivision WWTP	McCracken	001-1	01/31/2021	Nitrogen, ammonia total [as	00610-1-2	Effluent Gross										4	mg/L			mg/L	N
KY0083755	Timberland Subdivision WWTP	McCracken	001-1	01/31/2021	Nitrogen, ammonia total [as	00610-1-2	Effluent Gross												4	mg/L	mg/L	N
KY0083755	Timberland Subdivision WWTP	McCracken	001-1	12/31/2020	Nitrogen, ammonia total [as	00610-1-2	Effluent Gross										4.5	mg/L			mg/L	N
KY0083755	Timberland Subdivision WWTP	McCracken	001-1	12/31/2020	Nitrogen, ammonia total [as	00610-1-2	Effluent Gross												4.5	mg/L	mg/L	N
KY0083755	Timberland Subdivision WWTP	McCracken	001-1	11/30/2020	Nitrogen, ammonia total [as	00610-1-2	Effluent Gross										4.1	mg/L			mg/L	N
KY0083755	Timberland Subdivision WWTP	McCracken	001-1	11/30/2020	Nitrogen, ammonia total [as	00610-1-2	Effluent Gross												4.1	mg/L	mg/L	N
KY0083755	Timberland Subdivision WWTP	McCracken	001-1	04/30/2020	Nitrogen, ammonia total [as	00610-1-2	Effluent Gross										NODI B		NODI B		mg/L	N
KY0083755	Timberland Subdivision WWTP	McCracken	001-1	03/31/2020	Nitrogen, ammonia total [as	00610-1-2	Effluent Gross										NODI B		NODI B		mg/L	N
KY0083755	Timberland Subdivision WWTP	McCracken	001-1	02/29/2020	Nitrogen, ammonia total [as	00610-1-2	Effluent Gross										NODI B		NODI B		mg/L	N
KY0083755	Timberland Subdivision WWTP	McCracken	001-1	01/31/2020	Nitrogen, ammonia total [as	00610-1-2	Effluent Gross		NODI B		NODI B		lb/d									N
KY0083755	Timberland Subdivision WWTP	McCracken	001-1	01/31/2020	Nitrogen, ammonia total [as	00610-1-2	Effluent Gross										NODI B		NODI B		mg/L	N
KY0083755	Timberland Subdivision WWTP	McCracken	001-1	12/31/2019	Nitrogen, ammonia total [as	00610-1-2	Effluent Gross		NODI B		NODI B		lb/d									N
KY0083755	Timberland Subdivision WWTP	McCracken	001-1	12/31/2019	Nitrogen, ammonia total [as	00610-1-2	Effluent Gross										NODI B		NODI B		mg/L	N
KY0083755	Timberland Subdivision WWTP	McCracken	001-1	11/30/2019	Nitrogen, ammonia total [as	00610-1-2	Effluent Gross		.06	lb/d			lb/d									N
KY0083755	Timberland Subdivision WWTP	McCracken	001-1	11/30/2019	Nitrogen, ammonia total [as	00610-1-2	Effluent Gross				.06	lb/d	lb/d									N
KY0083755	Timberland Subdivision WWTP	McCracken	001-1	11/30/2019	Nitrogen, ammonia total [as	00610-1-2	Effluent Gross										.34	mg/L			mg/L	N
KY0083755	Timberland Subdivision WWTP	McCracken	001-1	11/30/2019	Nitrogen, ammonia total [as	00610-1-2	Effluent Gross												.34	mg/L	mg/L	N
KY0083755	Timberland Subdivision WWTP	McCracken	001-1	04/30/2019	Nitrogen, ammonia total [as	00610-1-2	Effluent Gross		.041	lb/d			lb/d									N
KY0083755	Timberland Subdivision WWTP	McCracken	001-1	04/30/2019	Nitrogen, ammonia total [as	00610-1-2	Effluent Gross				.041	lb/d	lb/d									N
KY0083755	Timberland Subdivision WWTP	McCracken	001-1	04/30/2019	Nitrogen, ammonia total [as	00610-1-2	Effluent Gross										2.47	mg/L			mg/L	N
KY0083755	Timberland Subdivision WWTP	McCracken	001-1	04/30/2019	Nitrogen, ammonia total [as	00610-1-2	Effluent Gross												2.47	mg/L	mg/L	N
KY0083755	Timberland Subdivision WWTP	McCracken	001-1	03/31/2019	Nitrogen, ammonia total [as	00610-1-2	Effluent Gross		.01	lb/d			lb/d									N
KY0083755	Timberland Subdivision WWTP	McCracken	001-1	03/31/2019	Nitrogen, ammonia total [as	00610-1-2	Effluent Gross				.01	lb/d	lb/d									N
KY0083755	Timberland Subdivision WWTP	McCracken	001-1	03/31/2019	Nitrogen, ammonia total [as	00610-1-2	Effluent Gross										.62	mg/L			mg/L	N
KY0083755	Timberland Subdivision WWTP	McCracken	001-1	03/31/2019	Nitrogen, ammonia total [as	00610-1-2	Effluent Gross												.62	mg/L	mg/L	N
KY0083755	Timberland Subdivision WWTP	McCracken	001-1	02/28/2019	Nitrogen, ammonia total [as	00610-1-2	Effluent Gross		.0166	lb/d			lb/d									N
KY0083755	Timberland Subdivision WWTP	McCracken	001-1	02/28/2019	Nitrogen, ammonia total [as	00610-1-2	Effluent Gross				.0166	lb/d	lb/d									N
KY0083755	Timberland Subdivision WWTP	McCracken	001-1	02/28/2019	Nitrogen, ammonia total [as	00610-1-2	Effluent Gross										1	mg/L			mg/L	N
KY0083755	Timberland Subdivision WWTP	McCracken	001-1	02/28/2019	Nitrogen, ammonia total [as	00610-1-2	Effluent Gross												1	mg/L	mg/L	N
KY0083755	Timberland Subdivision WWTP	McCracken	001-1	01/31/2019	Nitrogen, ammonia total [as	00610-1-2	Effluent Gross		.11	lb/d			lb/d									N
KY0083755	Timberland Subdivision WWTP	McCracken	001-1	01/31/2019	Nitrogen, ammonia total [as	00610-1-2	Effluent Gross				.11	lb/d	lb/d									N
KY0083755	Timberland Subdivision WWTP	McCracken	001-1	01/31/2019	Nitrogen, ammonia total [as	00610-1-2	Effluent Gross										6.71	mg/L			mg/L	N
KY0083755	Timberland Subdivision WWTP	McCracken	001-1	01/31/2019	Nitrogen, ammonia total [as	00610-1-2	Effluent Gross												6.71	mg/L	mg/L	N
KY0083755	Timberland Subdivision WWTP	McCracken	001-1	12/31/2018	Nitrogen, ammonia total [as	00610-1-2	Effluent Gross		.119	lb/d			lb/d									N
KY0083755	Timberland Subdivision WWTP	McCracken	001-1	12/31/2018	Nitrogen, ammonia total [as	00610-1-2	Effluent Gross				.119	lb/d	lb/d									N

KY0083755	Timberland Subdivision WWTP	McCracken	001-1	12/31/2018	Nitrogen, ammonia total [as	00610-1-2	Effluent Gross									7.17	mg/L			mg/L	N
KY0083755	Timberland Subdivision WWTP	McCracken	001-1	12/31/2018	Nitrogen, ammonia total [as	00610-1-2	Effluent Gross											7.17	mg/L	mg/L	N
KY0083755	Timberland Subdivision WWTP	McCracken	001-1	11/30/2018	Nitrogen, ammonia total [as	00610-1-2	Effluent Gross		.05	lb/d			lb/d								N
KY0083755	Timberland Subdivision WWTP	McCracken	001-1	11/30/2018	Nitrogen, ammonia total [as	00610-1-2	Effluent Gross				.05	lb/d	lb/d								N
KY0083755	Timberland Subdivision WWTP	McCracken	001-1	11/30/2018	Nitrogen, ammonia total [as	00610-1-2	Effluent Gross									3.12	mg/L			mg/L	N
KY0083755	Timberland Subdivision WWTP	McCracken	001-1	11/30/2018	Nitrogen, ammonia total [as	00610-1-2	Effluent Gross											3.12	mg/L	mg/L	N
KY0083755	Timberland Subdivision WWTP	McCracken	001-1	04/30/2018	Nitrogen, ammonia total [as	00610-1-2	Effluent Gross		.011	lb/d			lb/d								N
KY0083755	Timberland Subdivision WWTP	McCracken	001-1	04/30/2018	Nitrogen, ammonia total [as	00610-1-2	Effluent Gross				.011	lb/d	lb/d								N
KY0083755	Timberland Subdivision WWTP	McCracken	001-1	04/30/2018	Nitrogen, ammonia total [as	00610-1-2	Effluent Gross									.69	mg/L			mg/L	N
KY0083755	Timberland Subdivision WWTP	McCracken	001-1	04/30/2018	Nitrogen, ammonia total [as	00610-1-2	Effluent Gross											.69	mg/L	mg/L	N
KY0083755	Timberland Subdivision WWTP	McCracken	001-1	03/31/2018	Nitrogen, ammonia total [as	00610-1-2	Effluent Gross		.009	lb/d			lb/d								N
KY0083755	Timberland Subdivision WWTP	McCracken	001-1	03/31/2018	Nitrogen, ammonia total [as	00610-1-2	Effluent Gross				.009	lb/d	lb/d								N
KY0083755	Timberland Subdivision WWTP	McCracken	001-1	03/31/2018	Nitrogen, ammonia total [as	00610-1-2	Effluent Gross									.52	mg/L			mg/L	N
KY0083755	Timberland Subdivision WWTP	McCracken	001-1	03/31/2018	Nitrogen, ammonia total [as	00610-1-2	Effluent Gross											.52	mg/L	mg/L	N
KY0083755	Timberland Subdivision WWTP	McCracken	001-1	02/28/2018	Nitrogen, ammonia total [as	00610-1-2	Effluent Gross		.005	lb/d			lb/d								N
KY0083755	Timberland Subdivision WWTP	McCracken	001-1	02/28/2018	Nitrogen, ammonia total [as	00610-1-2	Effluent Gross				.005	lb/d	lb/d								N
KY0083755	Timberland Subdivision WWTP	McCracken	001-1	02/28/2018	Nitrogen, ammonia total [as	00610-1-2	Effluent Gross									.34	mg/L			mg/L	N
KY0083755	Timberland Subdivision WWTP	McCracken	001-1	02/28/2018	Nitrogen, ammonia total [as	00610-1-2	Effluent Gross											.34	mg/L	mg/L	N
KY0083755	Timberland Subdivision WWTP	McCracken	001-1	01/31/2018	Nitrogen, ammonia total [as	00610-1-2	Effluent Gross		.01	lb/d			lb/d								N
KY0083755	Timberland Subdivision WWTP	McCracken	001-1	01/31/2018	Nitrogen, ammonia total [as	00610-1-2	Effluent Gross				.01	lb/d	lb/d								N
KY0083755	Timberland Subdivision WWTP	McCracken	001-1	01/31/2018	Nitrogen, ammonia total [as	00610-1-2	Effluent Gross									.6	mg/L			mg/L	N
KY0083755	Timberland Subdivision WWTP	McCracken	001-1	01/31/2018	Nitrogen, ammonia total [as	00610-1-2	Effluent Gross											.6	mg/L	mg/L	N
KY0083755	Timberland Subdivision WWTP	McCracken	001-1	12/31/2017	Nitrogen, ammonia total [as	00610-1-2	Effluent Gross		.005	lb/d			lb/d								N
KY0083755	Timberland Subdivision WWTP	McCracken	001-1	12/31/2017	Nitrogen, ammonia total [as	00610-1-2	Effluent Gross				.005	lb/d	lb/d								N
KY0083755	Timberland Subdivision WWTP	McCracken	001-1	12/31/2017	Nitrogen, ammonia total [as	00610-1-2	Effluent Gross									.3	mg/L			mg/L	N
KY0083755	Timberland Subdivision WWTP	McCracken	001-1	12/31/2017	Nitrogen, ammonia total [as	00610-1-2	Effluent Gross											.3	mg/L	mg/L	N
KY0083755	Timberland Subdivision WWTP	McCracken	001-1	11/30/2017	Nitrogen, ammonia total [as	00610-1-2	Effluent Gross		.03	lb/d			lb/d								N
KY0083755	Timberland Subdivision WWTP	McCracken	001-1	11/30/2017	Nitrogen, ammonia total [as	00610-1-2	Effluent Gross				.03	lb/d	lb/d								N
KY0083755	Timberland Subdivision WWTP	McCracken	001-1	11/30/2017	Nitrogen, ammonia total [as	00610-1-2	Effluent Gross									1.72	mg/L			mg/L	N
KY0083755	Timberland Subdivision WWTP	McCracken	001-1	11/30/2017	Nitrogen, ammonia total [as	00610-1-2	Effluent Gross											1.72	mg/L	mg/L	N
KY0083755	Timberland Subdivision WWTP	McCracken	001-1	04/30/2017	Nitrogen, ammonia total [as	00610-1-2	Effluent Gross		.05	lb/d			lb/d								N
KY0083755	Timberland Subdivision WWTP	McCracken	001-1	04/30/2017	Nitrogen, ammonia total [as	00610-1-2	Effluent Gross				.05	lb/d	lb/d								N
KY0083755	Timberland Subdivision WWTP	McCracken	001-1	04/30/2017	Nitrogen, ammonia total [as	00610-1-2	Effluent Gross									3.2	mg/L			mg/L	N
KY0083755	Timberland Subdivision WWTP	McCracken	001-1	04/30/2017	Nitrogen, ammonia total [as	00610-1-2	Effluent Gross											3.2	mg/L	mg/L	N
KY0083755	Timberland Subdivision WWTP	McCracken	001-1	03/31/2017	Nitrogen, ammonia total [as	00610-1-2	Effluent Gross		.0007	lb/d			lb/d								N
KY0083755	Timberland Subdivision WWTP	McCracken	001-1	03/31/2017	Nitrogen, ammonia total [as	00610-1-2	Effluent Gross				.0007	lb/d	lb/d								N
KY0083755	Timberland Subdivision WWTP	McCracken	001-1	03/31/2017	Nitrogen, ammonia total [as	00610-1-2	Effluent Gross									.84	mg/L			mg/L	N
KY0083755	Timberland Subdivision WWTP	McCracken	001-1	03/31/2017	Nitrogen, ammonia total [as	00610-1-2	Effluent Gross											.84	mg/L	mg/L	N
KY0083755	Timberland Subdivision WWTP	McCracken	001-1	02/28/2017	Nitrogen, ammonia total [as	00610-1-2	Effluent Gross		.009	lb/d			lb/d								N
KY0083755	Timberland Subdivision WWTP	McCracken	001-1	02/28/2017	Nitrogen, ammonia total [as	00610-1-2	Effluent Gross				.009	lb/d	lb/d								N
KY0083755	Timberland Subdivision WWTP	McCracken	001-1	02/28/2017	Nitrogen, ammonia total [as	00610-1-2	Effluent Gross									.59	mg/L			mg/L	N
KY0083755	Timberland Subdivision WWTP	McCracken	001-1	02/28/2017	Nitrogen, ammonia total [as	00610-1-2	Effluent Gross											.59	mg/L	mg/L	N
KY0083755	Timberland Subdivision WWTP	McCracken	001-1	01/31/2017	Nitrogen, ammonia total [as	00610-1-2	Effluent Gross		.01	lb/d			lb/d								N
KY0083755	Timberland Subdivision WWTP	McCracken	001-1	01/31/2017	Nitrogen, ammonia total [as	00610-1-2	Effluent Gross				.01	lb/d	lb/d								N
KY0083755	Timberland Subdivision WWTP	McCracken	001-1	01/31/2017	Nitrogen, ammonia total [as	00610-1-2	Effluent Gross									.66	mg/L			mg/L	N
KY0083755	Timberland Subdivision WWTP	McCracken	001-1	12/31/2016	Nitrogen, ammonia total [as	00610-1-2	Effluent Gross		.016	lb/d			lb/d								N
KY0083755	Timberland Subdivision WWTP	McCracken	001-1	12/31/2016	Nitrogen, ammonia total [as	00610-1-2	Effluent Gross				.016	lb/d	lb/d								N
KY0083755	Timberland Subdivision WWTP	McCracken	001-1	12/31/2016	Nitrogen, ammonia total [as	00610-1-2	Effluent Gross									1	mg/L			mg/L	N
KY0083755	Timberland Subdivision WWTP	McCracken	001-1	12/31/2016	Nitrogen, ammonia total [as	00610-1-2	Effluent Gross											1	mg/L	mg/L	N
KY0083755	Timberland Subdivision WWTP	McCracken	001-1	11/30/2016	Nitrogen, ammonia total [as	00610-1-2	Effluent Gross		.05	lb/d			lb/d								N
KY0083755	Timberland Subdivision WWTP	McCracken	001-1	11/30/2016	Nitrogen, ammonia total [as	00610-1-2	Effluent Gross				.05	lb/d	lb/d								N
KY0083755	Timberland Subdivision WWTP	McCracken	001-1	11/30/2016	Nitrogen, ammonia total [as	00610-1-2	Effluent Gross									3	mg/L			mg/L	N
KY0083755	Timberland Subdivision WWTP	McCracken	001-1	11/30/2016	Nitrogen, ammonia total [as	00610-1-2	Effluent Gross											3	mg/L	mg/L	N
KY0083755	Timberland Subdivision WWTP	McCracken	001-1	04/30/2016	Nitrogen, ammonia total [as	00610-1-2	Effluent Gross		.007	lb/d			lb/d								N
KY0083755	Timberland Subdivision WWTP	McCracken	001-1	04/30/2016	Nitrogen, ammonia total [as	00610-1-2	Effluent Gross				.007	lb/d	lb/d								N
KY0083755	Timberland Subdivision WWTP	McCracken	001-1	04/30/2016	Nitrogen, ammonia total [as	00610-1-2	Effluent Gross									.42	mg/L			mg/L	N
KY0083755	Timberland Subdivision WWTP	McCracken	001-1	04/30/2016	Nitrogen, ammonia total [as	00610-1-2	Effluent Gross											.42	mg/L	mg/L	N
KY0083755	Timberland Subdivision WWTP	McCracken	001-1	03/31/2016	Nitrogen, ammonia total [as	00610-1-2	Effluent Gross		.008	lb/d			lb/d								N
KY0083755	Timberland Subdivision WWTP	McCracken	001-1	03/31/2016	Nitrogen, ammonia total [as	00610-1-2	Effluent Gross				.008	lb/d	lb/d								N
KY0083755	Timberland Subdivision WWTP	McCracken	001-1	03/31/2016	Nitrogen, ammonia total [as	00610-1-2	Effluent Gross									.46	mg/L			mg/L	N
KY0083755	Timberland Subdivision WWTP	McCracken	001-1	03/31/2016	Nitrogen, ammonia total [as	00610-1-2	Effluent Gross											.46	mg/L	mg/L	N
KY0083755	Timberland Subdivision WWTP	McCracken	001-1	02/29/2016	Nitrogen, ammonia total [as	00610-1-2	Effluent Gross		.013	lb/d			lb/d								N
KY0083755	Timberland Subdivision WWTP	McCracken	001-1	02/29/2016	Nitrogen, ammonia total [as	00610-1-2	Effluent Gross				.013	lb/d	lb/d								N
KY0083755	Timberland Subdivision WWTP	McCracken	001-1	02/29/2016	Nitrogen, ammonia total [as	00610-1-2	Effluent Gross									.76	mg/L			mg/L	N
KY0083755	Timberland Subdivision WWTP	McCracken	001-1	02/29/2016	Nitrogen, ammonia total [as	00610-1-2	Effluent Gross											.76	mg/L	mg/L	N
KY0083755	Timberland Subdivision WWTP	McCracken	001-1	02/28/2021	Flow, in conduit or thru	50050-1-0	Effluent Gross		.025	MGD			MGD								N
KY0083755	Timberland Subdivision WWTP	McCracken	001-1	02/28/2021	Flow, in conduit or thru	50050-1-0	Effluent Gross				.025	MGD	MGD								N
KY0083755	Timberland Subdivision WWTP	McCracken	001-1	01/31/2021	Flow, in conduit or thru	50050-1-0	Effluent Gross		.025	MGD			MGD								N
KY0083755	Timberland Subdivision WWTP	McCracken	001-1	01/31/2021	Flow, in conduit or thru	50050-1-0	Effluent Gross				.025	MGD	MGD								N
KY0083755	Timberland Subdivision WWTP	McCracken	001-1	12/31/2020	Flow, in conduit or thru	50050-1-0	Effluent Gross		.025	MGD			MGD								N
KY0083755	Timberland Subdivision WWTP	McCracken	001-1	12/31/2020	Flow, in conduit or thru	50050-1-0	Effluent Gross				.025	MGD	MGD								N
KY0083755	Timberland Subdivision WWTP	McCracken	001-1	11/30/2020	Flow, in conduit or thru	50050-1-0	Effluent Gross		.025	MGD			MGD								N
KY0083755	Timberland Subdivision WWTP	McCracken	001-1	11/30/2020	Flow, in conduit or thru	50050-1-0	Effluent Gross				.025	MGD	MGD								N
KY0083755	Timberland Subdivision WWTP	McCracken	001-1	10/31/2020	Flow, in conduit or thru	50050-1-0	Effluent Gross		.025	MGD			MGD								N
KY0083755	Timberland Subdivision WWTP	McCracken	001-1	10/31/2020	Flow, in conduit or thru	50050-1-0	Effluent Gross				.025	MGD	MGD								N
KY0083755	Timberland Subdivision WWTP	McCracken	001-1	09/30/2020	Flow, in conduit or thru	50050-1-0	Effluent Gross		.025	MGD			MGD								N
KY0083755	Timberland Subdivision WWTP	McCracken	001-1	09/30/2020	Flow, in conduit or thru	50050-1-0	Effluent Gross				.025	MGD	MGD								N
KY0083755	Timberland Subdivision WWTP	McCracken	001-1	08/31/2020	Flow, in conduit or thru	50050-1-0	Effluent Gross		.025	MGD			MGD								N
KY0083755	Timberland Subdivision WWTP	McCracken	001-1	08/31/2020	Flow, in conduit or thru	50050-1-0	Effluent Gross				.025	MGD	MGD								N
KY0083755	Timberland Subdivision WWTP	McCracken	001-1	07/31/2020	Flow, in conduit or thru	50050-1-0	Effluent Gross		.025	MGD			MGD								N
KY0083755	Timberland Subdivision WWTP	McCracken	001-1	07/31/2020	Flow, in conduit or thru	50050-1-0	Effluent Gross				.025	MGD	MGD								N
KY0083755	Timberland Subdivision WWTP	McCracken	001-1	06/30/2020	Flow, in conduit or thru	50050-1-0	Effluent Gross		.025	MGD			MGD								N
KY0083755	Timberland Subdivision WWTP	McCracken	001-1	06/30/2020	Flow, in conduit or thru	50050-1-0	Effluent Gross				.025	MGD	MGD								N
KY0083755	Timberland Subdivision WWTP	McCracken	001-1	05/31/2020	Flow, in conduit or thru	50050-1-0	Effluent Gross		.025	MGD			MGD								N
KY0083755	Timberland Subdivision WWTP	McCracken	001-1	05/31/2020	Flow, in conduit or thru	50050-1-0	Effluent Gross				.025	MGD	MGD								N
KY0083755	Timberland Subdivision WWTP	McCracken	001-1	04/30/2020	Flow, in conduit or thru	50050-1-0	Effluent Gross		.025	MGD			MGD								N
KY0083755	Timberland Subdivision WWTP	McCracken	001-1	04/30/2020	Flow, in conduit or thru	50050-1-0	Effluent Gross				.025	MGD	MGD								N
KY0083755	Timberland Subdivision WWTP	McCracken	001-1	03/31/2020	Flow, in conduit or thru	50050-1-0	Effluent Gross		.002	MGD			MGD								N
KY0083755	Timberland Subdivision WWTP	McCracken	001-1	03/31/2020	Flow, in conduit or thru	50050-1-0	Effluent Gross				.002	MGD	MGD								N

KY0083755	Timberland Subdivision WWTP	McCracken	001-1	02/29/2020	Flow, in conduit or thru	50050-1-0	Effluent Gross		.02	MGD			MGD							N
KY0083755	Timberland Subdivision WWTP	McCracken	001-1	02/29/2020	Flow, in conduit or thru	50050-1-0	Effluent Gross				.02	MGD	MGD							N
KY0083755	Timberland Subdivision WWTP	McCracken	001-1	01/31/2020	Flow, in conduit or thru	50050-1-0	Effluent Gross		.02	MGD			MGD							N
KY0083755	Timberland Subdivision WWTP	McCracken	001-1	01/31/2020	Flow, in conduit or thru	50050-1-0	Effluent Gross				.02	MGD	MGD							N
KY0083755	Timberland Subdivision WWTP	McCracken	001-1	12/31/2019	Flow, in conduit or thru	50050-1-0	Effluent Gross		NODI B		NODI B		MGD							N
KY0083755	Timberland Subdivision WWTP	McCracken	001-1	11/30/2019	Flow, in conduit or thru	50050-1-0	Effluent Gross		.02	MGD			MGD							N
KY0083755	Timberland Subdivision WWTP	McCracken	001-1	11/30/2019	Flow, in conduit or thru	50050-1-0	Effluent Gross				.02	MGD	MGD							N
KY0083755	Timberland Subdivision WWTP	McCracken	001-1	10/31/2019	Flow, in conduit or thru	50050-1-0	Effluent Gross		.02	MGD			MGD							N
KY0083755	Timberland Subdivision WWTP	McCracken	001-1	10/31/2019	Flow, in conduit or thru	50050-1-0	Effluent Gross				.02	MGD	MGD							N
KY0083755	Timberland Subdivision WWTP	McCracken	001-1	09/30/2019	Flow, in conduit or thru	50050-1-0	Effluent Gross		.025	MGD			MGD							N
KY0083755	Timberland Subdivision WWTP	McCracken	001-1	09/30/2019	Flow, in conduit or thru	50050-1-0	Effluent Gross				.025	MGD	MGD							N
KY0083755	Timberland Subdivision WWTP	McCracken	001-1	08/31/2019	Flow, in conduit or thru	50050-1-0	Effluent Gross		.025	MGD			MGD							N
KY0083755	Timberland Subdivision WWTP	McCracken	001-1	08/31/2019	Flow, in conduit or thru	50050-1-0	Effluent Gross				.025	MGD	MGD							N
KY0083755	Timberland Subdivision WWTP	McCracken	001-1	07/31/2019	Flow, in conduit or thru	50050-1-0	Effluent Gross		.025	MGD			MGD							N
KY0083755	Timberland Subdivision WWTP	McCracken	001-1	07/31/2019	Flow, in conduit or thru	50050-1-0	Effluent Gross				.025	MGD	MGD							N
KY0083755	Timberland Subdivision WWTP	McCracken	001-1	06/30/2019	Flow, in conduit or thru	50050-1-0	Effluent Gross		.002	MGD			MGD							N
KY0083755	Timberland Subdivision WWTP	McCracken	001-1	06/30/2019	Flow, in conduit or thru	50050-1-0	Effluent Gross				.002	MGD	MGD							N
KY0083755	Timberland Subdivision WWTP	McCracken	001-1	05/31/2019	Flow, in conduit or thru	50050-1-0	Effluent Gross		.002	MGD			MGD							N
KY0083755	Timberland Subdivision WWTP	McCracken	001-1	05/31/2019	Flow, in conduit or thru	50050-1-0	Effluent Gross				.002	MGD	MGD							N
KY0083755	Timberland Subdivision WWTP	McCracken	001-1	04/30/2019	Flow, in conduit or thru	50050-1-0	Effluent Gross		.002	MGD			MGD							N
KY0083755	Timberland Subdivision WWTP	McCracken	001-1	04/30/2019	Flow, in conduit or thru	50050-1-0	Effluent Gross				.002	MGD	MGD							N
KY0083755	Timberland Subdivision WWTP	McCracken	001-1	03/31/2019	Flow, in conduit or thru	50050-1-0	Effluent Gross		.002	MGD			MGD							N
KY0083755	Timberland Subdivision WWTP	McCracken	001-1	03/31/2019	Flow, in conduit or thru	50050-1-0	Effluent Gross				.002	MGD	MGD							N
KY0083755	Timberland Subdivision WWTP	McCracken	001-1	02/28/2019	Flow, in conduit or thru	50050-1-0	Effluent Gross		.002	MGD			MGD							N
KY0083755	Timberland Subdivision WWTP	McCracken	001-1	02/28/2019	Flow, in conduit or thru	50050-1-0	Effluent Gross				.002	MGD	MGD							N
KY0083755	Timberland Subdivision WWTP	McCracken	001-1	01/31/2019	Flow, in conduit or thru	50050-1-0	Effluent Gross		.002	MGD			MGD							N
KY0083755	Timberland Subdivision WWTP	McCracken	001-1	01/31/2019	Flow, in conduit or thru	50050-1-0	Effluent Gross				.002	MGD	MGD							N
KY0083755	Timberland Subdivision WWTP	McCracken	001-1	12/31/2018	Flow, in conduit or thru	50050-1-0	Effluent Gross		.002	MGD			MGD							N
KY0083755	Timberland Subdivision WWTP	McCracken	001-1	12/31/2018	Flow, in conduit or thru	50050-1-0	Effluent Gross				.002	MGD	MGD							N
KY0083755	Timberland Subdivision WWTP	McCracken	001-1	11/30/2018	Flow, in conduit or thru	50050-1-0	Effluent Gross		.002	MGD			MGD							N
KY0083755	Timberland Subdivision WWTP	McCracken	001-1	11/30/2018	Flow, in conduit or thru	50050-1-0	Effluent Gross				.002	MGD	MGD							N
KY0083755	Timberland Subdivision WWTP	McCracken	001-1	10/31/2018	Flow, in conduit or thru	50050-1-0	Effluent Gross		.002	MGD			MGD							N
KY0083755	Timberland Subdivision WWTP	McCracken	001-1	10/31/2018	Flow, in conduit or thru	50050-1-0	Effluent Gross				.002	MGD	MGD							N
KY0083755	Timberland Subdivision WWTP	McCracken	001-1	09/30/2018	Flow, in conduit or thru	50050-1-0	Effluent Gross		.002	MGD			MGD							N
KY0083755	Timberland Subdivision WWTP	McCracken	001-1	09/30/2018	Flow, in conduit or thru	50050-1-0	Effluent Gross				.002	MGD	MGD							N
KY0083755	Timberland Subdivision WWTP	McCracken	001-1	08/31/2018	Flow, in conduit or thru	50050-1-0	Effluent Gross		.002	MGD			MGD							N
KY0083755	Timberland Subdivision WWTP	McCracken	001-1	08/31/2018	Flow, in conduit or thru	50050-1-0	Effluent Gross				.002	MGD	MGD							N
KY0083755	Timberland Subdivision WWTP	McCracken	001-1	07/31/2018	Flow, in conduit or thru	50050-1-0	Effluent Gross		.002	MGD			MGD							N
KY0083755	Timberland Subdivision WWTP	McCracken	001-1	07/31/2018	Flow, in conduit or thru	50050-1-0	Effluent Gross				.002	MGD	MGD							N
KY0083755	Timberland Subdivision WWTP	McCracken	001-1	06/30/2018	Flow, in conduit or thru	50050-1-0	Effluent Gross		.002	MGD			MGD							N
KY0083755	Timberland Subdivision WWTP	McCracken	001-1	06/30/2018	Flow, in conduit or thru	50050-1-0	Effluent Gross				.002	MGD	MGD							N
KY0083755	Timberland Subdivision WWTP	McCracken	001-1	05/31/2018	Flow, in conduit or thru	50050-1-0	Effluent Gross		.002	MGD			MGD							N
KY0083755	Timberland Subdivision WWTP	McCracken	001-1	05/31/2018	Flow, in conduit or thru	50050-1-0	Effluent Gross				.002	MGD	MGD							N
KY0083755	Timberland Subdivision WWTP	McCracken	001-1	04/30/2018	Flow, in conduit or thru	50050-1-0	Effluent Gross		.002	MGD			MGD							N
KY0083755	Timberland Subdivision WWTP	McCracken	001-1	04/30/2018	Flow, in conduit or thru	50050-1-0	Effluent Gross				.002	MGD	MGD							N
KY0083755	Timberland Subdivision WWTP	McCracken	001-1	03/31/2018	Flow, in conduit or thru	50050-1-0	Effluent Gross		.002	MGD			MGD							N
KY0083755	Timberland Subdivision WWTP	McCracken	001-1	03/31/2018	Flow, in conduit or thru	50050-1-0	Effluent Gross				.002	MGD	MGD							N
KY0083755	Timberland Subdivision WWTP	McCracken	001-1	02/28/2018	Flow, in conduit or thru	50050-1-0	Effluent Gross		.002	MGD			MGD							N
KY0083755	Timberland Subdivision WWTP	McCracken	001-1	02/28/2018	Flow, in conduit or thru	50050-1-0	Effluent Gross				.002	MGD	MGD							N
KY0083755	Timberland Subdivision WWTP	McCracken	001-1	01/31/2018	Flow, in conduit or thru	50050-1-0	Effluent Gross		.002	MGD			MGD							N
KY0083755	Timberland Subdivision WWTP	McCracken	001-1	01/31/2018	Flow, in conduit or thru	50050-1-0	Effluent Gross				.002	MGD	MGD							N
KY0083755	Timberland Subdivision WWTP	McCracken	001-1	12/31/2017	Flow, in conduit or thru	50050-1-0	Effluent Gross		.002	MGD			MGD							N
KY0083755	Timberland Subdivision WWTP	McCracken	001-1	12/31/2017	Flow, in conduit or thru	50050-1-0	Effluent Gross				.002	MGD	MGD							N
KY0083755	Timberland Subdivision WWTP	McCracken	001-1	11/30/2017	Flow, in conduit or thru	50050-1-0	Effluent Gross		.002	MGD			MGD							N
KY0083755	Timberland Subdivision WWTP	McCracken	001-1	11/30/2017	Flow, in conduit or thru	50050-1-0	Effluent Gross				.002	MGD	MGD							N
KY0083755	Timberland Subdivision WWTP	McCracken	001-1	10/31/2017	Flow, in conduit or thru	50050-1-0	Effluent Gross		.002	MGD			MGD							N
KY0083755	Timberland Subdivision WWTP	McCracken	001-1	10/31/2017	Flow, in conduit or thru	50050-1-0	Effluent Gross				.002	MGD	MGD							N
KY0083755	Timberland Subdivision WWTP	McCracken	001-1	09/30/2017	Flow, in conduit or thru	50050-1-0	Effluent Gross		.002	MGD			MGD							N
KY0083755	Timberland Subdivision WWTP	McCracken	001-1	09/30/2017	Flow, in conduit or thru	50050-1-0	Effluent Gross				.002	MGD	MGD							N
KY0083755	Timberland Subdivision WWTP	McCracken	001-1	08/31/2017	Flow, in conduit or thru	50050-1-0	Effluent Gross		.002	MGD			MGD							N
KY0083755	Timberland Subdivision WWTP	McCracken	001-1	08/31/2017	Flow, in conduit or thru	50050-1-0	Effluent Gross				.002	MGD	MGD							N
KY0083755	Timberland Subdivision WWTP	McCracken	001-1	07/31/2017	Flow, in conduit or thru	50050-1-0	Effluent Gross		.002	MGD			MGD							N
KY0083755	Timberland Subdivision WWTP	McCracken	001-1	07/31/2017	Flow, in conduit or thru	50050-1-0	Effluent Gross				.002	MGD	MGD							N
KY0083755	Timberland Subdivision WWTP	McCracken	001-1	06/30/2017	Flow, in conduit or thru	50050-1-0	Effluent Gross		.002	MGD			MGD							N
KY0083755	Timberland Subdivision WWTP	McCracken	001-1	06/30/2017	Flow, in conduit or thru	50050-1-0	Effluent Gross				.002	MGD	MGD							N
KY0083755	Timberland Subdivision WWTP	McCracken	001-1	05/31/2017	Flow, in conduit or thru	50050-1-0	Effluent Gross		.002	MGD			MGD							N
KY0083755	Timberland Subdivision WWTP	McCracken	001-1	05/31/2017	Flow, in conduit or thru	50050-1-0	Effluent Gross				.002	MGD	MGD							N
KY0083755	Timberland Subdivision WWTP	McCracken	001-1	04/30/2017	Flow, in conduit or thru	50050-1-0	Effluent Gross		.002	MGD			MGD							N
KY0083755	Timberland Subdivision WWTP	McCracken	001-1	04/30/2017	Flow, in conduit or thru	50050-1-0	Effluent Gross				.002	MGD	MGD							N
KY0083755	Timberland Subdivision WWTP	McCracken	001-1	03/31/2017	Flow, in conduit or thru	50050-1-0	Effluent Gross		.002	MGD			MGD							N
KY0083755	Timberland Subdivision WWTP	McCracken	001-1	03/31/2017	Flow, in conduit or thru	50050-1-0	Effluent Gross				.002	MGD	MGD							N
KY0083755	Timberland Subdivision WWTP	McCracken	001-1	02/28/2017	Flow, in conduit or thru	50050-1-0	Effluent Gross		.002	MGD			MGD							N
KY0083755	Timberland Subdivision WWTP	McCracken	001-1	02/28/2017	Flow, in conduit or thru	50050-1-0	Effluent Gross				.002	MGD	MGD							N
KY0083755	Timberland Subdivision WWTP	McCracken	001-1	01/31/2017	Flow, in conduit or thru	50050-1-0	Effluent Gross		.002	MGD			MGD							N
KY0083755	Timberland Subdivision WWTP	McCracken	001-1	01/31/2017	Flow, in conduit or thru	50050-1-0	Effluent Gross				.002	MGD	MGD							N
KY0083755	Timberland Subdivision WWTP	McCracken	001-1	12/31/2016	Flow, in conduit or thru	50050-1-0	Effluent Gross		.002	MGD			MGD							N
KY0083755	Timberland Subdivision WWTP	McCracken	001-1	12/31/2016	Flow, in conduit or thru	50050-1-0	Effluent Gross				.002	MGD	MGD							N
KY0083755	Timberland Subdivision WWTP	McCracken	001-1	11/30/2016	Flow, in conduit or thru	50050-1-0	Effluent Gross		.002	MGD			MGD							N
KY0083755	Timberland Subdivision WWTP	McCracken	001-1	11/30/2016	Flow, in conduit or thru	50050-1-0	Effluent Gross				.002	MGD	MGD							N
KY0083755	Timberland Subdivision WWTP	McCracken	001-1	10/31/2016	Flow, in conduit or thru	50050-1-0	Effluent Gross		.002	MGD			MGD							N
KY0083755	Timberland Subdivision WWTP	McCracken	001-1	10/31/2016	Flow, in conduit or thru	50050-1-0	Effluent Gross				.002	MGD	MGD							N
KY0083755	Timberland Subdivision WWTP	McCracken	001-1	09/30/2016	Flow, in conduit or thru	50050-1-0	Effluent Gross		.002	MGD			MGD							N
KY0083755	Timberland Subdivision WWTP	McCracken	001-1	09/30/2016	Flow, in conduit or thru	50050-1-0	Effluent Gross				.002	MGD	MGD							N
KY0083755	Timberland Subdivision WWTP	McCracken	001-1	08/31/2016	Flow, in conduit or thru	50050-1-0	Effluent Gross		.002	MGD			MGD							N
KY0083755	Timberland Subdivision WWTP	McCracken	001-1	08/31/2016	Flow, in conduit or thru	50050-1-0	Effluent Gross				.002	MGD	MGD							N
KY0083755	Timberland Subdivision WWTP	McCracken	001-1	07/31/2016	Flow, in conduit or thru	50050-1-0	Effluent Gross		.002	MGD			MGD							N
KY0083755	Timberland Subdivision WWTP	McCracken	001-1	07/31/2016	Flow, in conduit or thru	50050-1-0	Effluent Gross				.002	MGD	MGD							N
KY0083755	Timberland Subdivision WWTP	McCracken	001-1	06/30/2016	Flow, in conduit or thru	50050-1-0	Effluent Gross		.002	MGD			MGD							N
KY0083755	Timberland Subdivision WWTP	McCracken	001-1	06/30/2016	Flow, in conduit or thru	50050-1-0	Effluent Gross				.002	MGD	MGD							N
KY0083755	Timberland Subdivision WWTP	McCracken	001-1	05/31/2016	Flow, in conduit or thru	50050-1-0	Effluent Gross		.002	MGD			MGD							N

KY0083755	Timberland Subdivision WWTP	McCracken	001-1	05/31/2016	Flow, in conduit or thru	50050-1-0	Effluent Gross				.002	MGD	MGD							N
KY0083755	Timberland Subdivision WWTP	McCracken	001-1	04/30/2016	Flow, in conduit or thru	50050-1-0	Effluent Gross		.002	MGD			MGD							N
KY0083755	Timberland Subdivision WWTP	McCracken	001-1	04/30/2016	Flow, in conduit or thru	50050-1-0	Effluent Gross				.002	MGD	MGD							N
KY0083755	Timberland Subdivision WWTP	McCracken	001-1	03/31/2016	Flow, in conduit or thru	50050-1-0	Effluent Gross		.002	MGD			MGD							N
KY0083755	Timberland Subdivision WWTP	McCracken	001-1	03/31/2016	Flow, in conduit or thru	50050-1-0	Effluent Gross				.002	MGD	MGD							N
KY0083755	Timberland Subdivision WWTP	McCracken	001-1	02/29/2016	Flow, in conduit or thru	50050-1-0	Effluent Gross		.002	MGD			MGD							N
KY0083755	Timberland Subdivision WWTP	McCracken	001-1	02/29/2016	Flow, in conduit or thru	50050-1-0	Effluent Gross				.002	MGD	MGD							N
KY0083755	Timberland Subdivision WWTP	McCracken	001-1	02/28/2021	Chlorine, total residual	50060-1-0	Effluent Gross	18809								2.08	mg/L			mg/L	Y
KY0083755	Timberland Subdivision WWTP	McCracken	001-1	02/28/2021	Chlorine, total residual	50060-1-0	Effluent Gross	10847										2.08	mg/L	mg/L	Y
KY0083755	Timberland Subdivision WWTP	McCracken	001-1	01/31/2021	Chlorine, total residual	50060-1-0	Effluent Gross	19900								2.2	mg/L			mg/L	Y
KY0083755	Timberland Subdivision WWTP	McCracken	001-1	01/31/2021	Chlorine, total residual	50060-1-0	Effluent Gross	11479										2.2	mg/L	mg/L	Y
KY0083755	Timberland Subdivision WWTP	McCracken	001-1	12/31/2020	Chlorine, total residual	50060-1-0	Effluent Gross	18627								2.06	mg/L			mg/L	Y
KY0083755	Timberland Subdivision WWTP	McCracken	001-1	12/31/2020	Chlorine, total residual	50060-1-0	Effluent Gross	10742										2.06	mg/L	mg/L	Y
KY0083755	Timberland Subdivision WWTP	McCracken	001-1	11/30/2020	Chlorine, total residual	50060-1-0	Effluent Gross	12809								1.42	mg/L			mg/L	Y
KY0083755	Timberland Subdivision WWTP	McCracken	001-1	11/30/2020	Chlorine, total residual	50060-1-0	Effluent Gross	7374										1.42	mg/L	mg/L	Y
KY0083755	Timberland Subdivision WWTP	McCracken	001-1	10/31/2020	Chlorine, total residual	50060-1-0	Effluent Gross	445								.06	mg/L			mg/L	Y
KY0083755	Timberland Subdivision WWTP	McCracken	001-1	10/31/2020	Chlorine, total residual	50060-1-0	Effluent Gross	216										.06	mg/L	mg/L	Y
KY0083755	Timberland Subdivision WWTP	McCracken	001-1	09/30/2020	Chlorine, total residual	50060-1-0	Effluent Gross									NODI B		NODI B		mg/L	N
KY0083755	Timberland Subdivision WWTP	McCracken	001-1	08/31/2020	Chlorine, total residual	50060-1-0	Effluent Gross	10127								1.125	mg/L			mg/L	Y
KY0083755	Timberland Subdivision WWTP	McCracken	001-1	08/31/2020	Chlorine, total residual	50060-1-0	Effluent Gross	11479										2.2	mg/L	mg/L	Y
KY0083755	Timberland Subdivision WWTP	McCracken	001-1	07/31/2020	Chlorine, total residual	50060-1-0	Effluent Gross	19900								2.2	mg/L			mg/L	Y
KY0083755	Timberland Subdivision WWTP	McCracken	001-1	07/31/2020	Chlorine, total residual	50060-1-0	Effluent Gross	11479										2.2	mg/L	mg/L	Y
KY0083755	Timberland Subdivision WWTP	McCracken	001-1	06/30/2020	Chlorine, total residual	50060-1-0	Effluent Gross	173								.03	mg/L			mg/L	Y
KY0083755	Timberland Subdivision WWTP	McCracken	001-1	06/30/2020	Chlorine, total residual	50060-1-0	Effluent Gross	58										.03	mg/L	mg/L	Y
KY0083755	Timberland Subdivision WWTP	McCracken	001-1	05/31/2020	Chlorine, total residual	50060-1-0	Effluent Gross	355								.05	mg/L			mg/L	Y
KY0083755	Timberland Subdivision WWTP	McCracken	001-1	05/31/2020	Chlorine, total residual	50060-1-0	Effluent Gross	163										.05	mg/L	mg/L	Y
KY0083755	Timberland Subdivision WWTP	McCracken	001-1	04/30/2020	Chlorine, total residual	50060-1-0	Effluent Gross									NODI B		NODI B		mg/L	N
KY0083755	Timberland Subdivision WWTP	McCracken	001-1	03/31/2020	Chlorine, total residual	50060-1-0	Effluent Gross									NODI B		NODI B		mg/L	N
KY0083755	Timberland Subdivision WWTP	McCracken	001-1	02/29/2020	Chlorine, total residual	50060-1-0	Effluent Gross									NODI B		NODI B		mg/L	N
KY0083755	Timberland Subdivision WWTP	McCracken	001-1	01/31/2020	Chlorine, total residual	50060-1-0	Effluent Gross									NODI B		NODI B		mg/L	N
KY0083755	Timberland Subdivision WWTP	McCracken	001-1	12/31/2019	Chlorine, total residual	50060-1-0	Effluent Gross									NODI B		NODI B		mg/L	N
KY0083755	Timberland Subdivision WWTP	McCracken	001-1	11/30/2019	Chlorine, total residual	50060-1-0	Effluent Gross									NODI B		NODI B		mg/L	N
KY0083755	Timberland Subdivision WWTP	McCracken	001-1	10/31/2019	Chlorine, total residual	50060-1-0	Effluent Gross									NODI B		NODI B		mg/L	N
KY0083755	Timberland Subdivision WWTP	McCracken	001-1	09/30/2019	Chlorine, total residual	50060-1-0	Effluent Gross									NODI B		NODI B		mg/L	N
KY0083755	Timberland Subdivision WWTP	McCracken	001-1	08/31/2019	Chlorine, total residual	50060-1-0	Effluent Gross									NODI B		NODI B		mg/L	N
KY0083755	Timberland Subdivision WWTP	McCracken	001-1	07/31/2019	Chlorine, total residual	50060-1-0	Effluent Gross									NODI B		NODI B		mg/L	N
KY0083755	Timberland Subdivision WWTP	McCracken	001-1	06/30/2019	Chlorine, total residual	50060-1-0	Effluent Gross									NODI B		NODI B		mg/L	N
KY0083755	Timberland Subdivision WWTP	McCracken	001-1	05/31/2019	Chlorine, total residual	50060-1-0	Effluent Gross									NODI B		NODI B		mg/L	N
KY0083755	Timberland Subdivision WWTP	McCracken	001-1	04/30/2019	Chlorine, total residual	50060-1-0	Effluent Gross									NODI B		NODI B		mg/L	N
KY0083755	Timberland Subdivision WWTP	McCracken	001-1	03/31/2019	Chlorine, total residual	50060-1-0	Effluent Gross									NODI B		NODI B		mg/L	N
KY0083755	Timberland Subdivision WWTP	McCracken	001-1	02/28/2019	Chlorine, total residual	50060-1-0	Effluent Gross									NODI B		NODI B		mg/L	N
KY0083755	Timberland Subdivision WWTP	McCracken	001-1	01/31/2019	Chlorine, total residual	50060-1-0	Effluent Gross									NODI B		NODI B		mg/L	N
KY0083755	Timberland Subdivision WWTP	McCracken	001-1	12/31/2018	Chlorine, total residual	50060-1-0	Effluent Gross									NODI B		NODI B		mg/L	N
KY0083755	Timberland Subdivision WWTP	McCracken	001-1	11/30/2018	Chlorine, total residual	50060-1-0	Effluent Gross									NODI B		NODI B		mg/L	N
KY0083755	Timberland Subdivision WWTP	McCracken	001-1	10/31/2018	Chlorine, total residual	50060-1-0	Effluent Gross									NODI B		NODI B		mg/L	N
KY0083755	Timberland Subdivision WWTP	McCracken	001-1	09/30/2018	Chlorine, total residual	50060-1-0	Effluent Gross									NODI B		NODI B		mg/L	N
KY0083755	Timberland Subdivision WWTP	McCracken	001-1	08/31/2018	Chlorine, total residual	50060-1-0	Effluent Gross									NODI B		NODI B		mg/L	N
KY0083755	Timberland Subdivision WWTP	McCracken	001-1	07/31/2018	Chlorine, total residual	50060-1-0	Effluent Gross									NODI B		NODI B		mg/L	N
KY0083755	Timberland Subdivision WWTP	McCracken	001-1	06/30/2018	Chlorine, total residual	50060-1-0	Effluent Gross									NODI B		NODI B		mg/L	N
KY0083755	Timberland Subdivision WWTP	McCracken	001-1	05/31/2018	Chlorine, total residual	50060-1-0	Effluent Gross									NODI B		NODI B		mg/L	N
KY0083755	Timberland Subdivision WWTP	McCracken	001-1	04/30/2018	Chlorine, total residual	50060-1-0	Effluent Gross									NODI B		NODI B		mg/L	N
KY0083755	Timberland Subdivision WWTP	McCracken	001-1	03/31/2018	Chlorine, total residual	50060-1-0	Effluent Gross									NODI B		NODI B		mg/L	N
KY0083755	Timberland Subdivision WWTP	McCracken	001-1	02/28/2018	Chlorine, total residual	50060-1-0	Effluent Gross									NODI B		NODI B		mg/L	N
KY0083755	Timberland Subdivision WWTP	McCracken	001-1	01/31/2018	Chlorine, total residual	50060-1-0	Effluent Gross									NODI B		NODI B		mg/L	N
KY0083755	Timberland Subdivision WWTP	McCracken	001-1	12/31/2017	Chlorine, total residual	50060-1-0	Effluent Gross									NODI B		NODI B		mg/L	N
KY0083755	Timberland Subdivision WWTP	McCracken	001-1	11/30/2017	Chlorine, total residual	50060-1-0	Effluent Gross									NODI B		NODI B		mg/L	N
KY0083755	Timberland Subdivision WWTP	McCracken	001-1	10/31/2017	Chlorine, total residual	50060-1-0	Effluent Gross									NODI B		NODI B		mg/L	N
KY0083755	Timberland Subdivision WWTP	McCracken	001-1	09/30/2017	Chlorine, total residual	50060-1-0	Effluent Gross									NODI B		NODI B		mg/L	N
KY0083755	Timberland Subdivision WWTP	McCracken	001-1	08/31/2017	Chlorine, total residual	50060-1-0	Effluent Gross									NODI B		NODI B		mg/L	N
KY0083755	Timberland Subdivision WWTP	McCracken	001-1	07/31/2017	Chlorine, total residual	50060-1-0	Effluent Gross									NODI B		NODI B		mg/L	N
KY0083755	Timberland Subdivision WWTP	McCracken	001-1	06/30/2017	Chlorine, total residual	50060-1-0	Effluent Gross									NODI B		NODI B		mg/L	N
KY0083755	Timberland Subdivision WWTP	McCracken	001-1	05/31/2017	Chlorine, total residual	50060-1-0	Effluent Gross									NODI B		NODI B		mg/L	N
KY0083755	Timberland Subdivision WWTP	McCracken	001-1	04/30/2017	Chlorine, total residual	50060-1-0	Effluent Gross									NODI B		NODI B		mg/L	N
KY0083755	Timberland Subdivision WWTP	McCracken	001-1	03/31/2017	Chlorine, total residual	50060-1-0	Effluent Gross									NODI B		NODI B		mg/L	N
KY0083755	Timberland Subdivision WWTP	McCracken	001-1	02/28/2017	Chlorine, total residual	50060-1-0	Effluent Gross									NODI B		NODI B		mg/L	N
KY0083755	Timberland Subdivision WWTP	McCracken	001-1	01/31/2017	Chlorine, total residual	50060-1-0	Effluent Gross									NODI B		NODI B		mg/L	N
KY0083755	Timberland Subdivision WWTP	McCracken	001-1	12/31/2016	Chlorine, total residual	50060-1-0	Effluent Gross									NODI B		NODI B		mg/L	N
KY0083755	Timberland Subdivision WWTP	McCracken	001-1	11/30/2016	Chlorine, total residual	50060-1-0	Effluent Gross									NODI B		NODI B		mg/L	N
KY0083755	Timberland Subdivision WWTP	McCracken	001-1	10/31/2016	Chlorine, total residual	50060-1-0	Effluent Gross									NODI B		NODI B		mg/L	N
KY0083755	Timberland Subdivision WWTP	McCracken	001-1	09/30/2016	Chlorine, total residual	50060-1-0	Effluent Gross									NODI B		NODI B		mg/L	N
KY0083755	Timberland Subdivision WWTP	McCracken	001-1	08/31/2016	Chlorine, total residual	50060-1-0	Effluent Gross									NODI B		NODI B		mg/L	N
KY0083755	Timberland Subdivision WWTP	McCracken	001-1	07/31/2016	Chlorine, total residual	50060-1-0	Effluent Gross									NODI B		NODI B		mg/L	N
KY0083755	Timberland Subdivision WWTP	McCracken	001-1	06/30/2016	Chlorine, total residual	50060-1-0	Effluent Gross									NODI B		NODI B		mg/L	N
KY0083755	Timberland Subdivision WWTP	McCracken	001-1	05/31/2016	Chlorine, total residual	50060-1-0	Effluent Gross									NODI B		NODI B		mg/L	N
KY0083755	Timberland Subdivision WWTP	McCracken	001-1	04/30/2016	Chlorine, total residual	50060-1-0	Effluent Gross									NODI B		NODI B		mg/L	N
KY0083755	Timberland Subdivision WWTP	McCracken	001-1	03/31/2016	Chlorine, total residual	50060-1-0	Effluent Gross									NODI B		NODI B		mg/L	N
KY0083755	Timberland Subdivision WWTP	McCracken	001-1	02/29/2016	Chlorine, total residual	50060-1-0	Effluent Gross									NODI B		NODI B		mg/L	N
KY0083755	Timberland Subdivision WWTP	McCracken	001-1	02/28/2021	E. coli	51040-1-0	Effluent Gross									2	#/100mL			#/100mL	N
KY0083755	Timberland Subdivision WWTP	McCracken	001-1	02/28/2021	E. coli	51040-1-0	Effluent Gross											2	#/100mL	#/100mL	N
KY0083755	Timberland Subdivision WWTP	McCracken	001-1	01/31/2021	E. coli	51040-1-0	Effluent Gross									1	#/100mL			#/100mL	N
KY0083755	Timberland Subdivision WWTP	McCracken	001-1	01/31/2021	E. coli	51040-1-0	Effluent Gross											1	#/100mL	#/100mL	N
KY0083755	Timberland Subdivision WWTP	McCracken	001-1	12/31/2020	E. coli	51040-1-0	Effluent Gross									1	#/100mL			#/100mL	N
KY0083755	Timberland Subdivision WWTP	McCracken	001-1	12/31/2020	E. coli	51040-1-0	Effluent Gross											1	#/100mL	#/100mL	N
KY0083755	Timberland Subdivision WWTP	McCracken	001-1	11/30/2020	E. coli	51040-1-0	Effluent Gross									70	#/100mL			#/100mL	N
KY0083755	Timberland Subdivision WWTP	McCracken	001-1	11/30/2020	E. coli	51040-1-0	Effluent Gross											70	#/100mL	#/100mL	N
KY0083755	Timberland Subdivision WWTP	McCracken	001-1	10/31/2020	E. coli	51040-1-0	Effluent Gross	46054								60000	#/100mL			#/100mL	Y
KY0083755	Timberland Subdivision WWTP	McCracken	001-1	10/31/2020	E. coli	51040-1-0	Effluent Gross	24900										60000	#/100mL	#/100mL	Y
KY0083755	Timberland Subdivision WWTP	McCracken	001-1	09/30/2020	E. coli	51040-1-0	Effluent Gross	46054								60000	#/100mL			#/100mL	Y
KY0083755	Timberland Subdivision WWTP	McCracken	001-1	09/30/2020	E. coli	51040-1-0	Effluent Gross	24900										60000	#/100mL	#/100mL	Y
KY0083755	Timberland Subdivision WWTP	McCracken	001-1	08/31/2020	E. coli	51040-1-0	Effluent Gross									3	#/100mL			#/100mL	N

KY0083755	Timberland Subdivision WWTP	McCracken	001-1	08/31/2020	E. coli	51040-1-0	Effluent Gross											8	#/100mL	#/100mL	N
KY0083755	Timberland Subdivision WWTP	McCracken	001-1	07/31/2020	E. coli	51040-1-0	Effluent Gross									2	#/100mL			#/100mL	N
KY0083755	Timberland Subdivision WWTP	McCracken	001-1	07/31/2020	E. coli	51040-1-0	Effluent Gross											2	#/100mL	#/100mL	N
KY0083755	Timberland Subdivision WWTP	McCracken	001-1	06/30/2020	E. coli	51040-1-0	Effluent Gross	46054								60000	#/100mL			#/100mL	Y
KY0083755	Timberland Subdivision WWTP	McCracken	001-1	06/30/2020	E. coli	51040-1-0	Effluent Gross	24900										60000	#/100mL	#/100mL	Y
KY0083755	Timberland Subdivision WWTP	McCracken	001-1	05/31/2020	E. coli	51040-1-0	Effluent Gross	46054								60000	#/100mL			#/100mL	Y
KY0083755	Timberland Subdivision WWTP	McCracken	001-1	05/31/2020	E. coli	51040-1-0	Effluent Gross	24900										60000	#/100mL	#/100mL	Y
KY0083755	Timberland Subdivision WWTP	McCracken	001-1	04/30/2020	E. coli	51040-1-0	Effluent Gross									NODI B		NODI B		#/100mL	N
KY0083755	Timberland Subdivision WWTP	McCracken	001-1	03/31/2020	E. coli	51040-1-0	Effluent Gross									NODI B		NODI B		#/100mL	N
KY0083755	Timberland Subdivision WWTP	McCracken	001-1	02/29/2020	E. coli	51040-1-0	Effluent Gross									NODI B		NODI B		#/100mL	N
KY0083755	Timberland Subdivision WWTP	McCracken	001-1	01/31/2020	E. coli	51040-1-0	Effluent Gross									NODI B		NODI B		#/100mL	N
KY0083755	Timberland Subdivision WWTP	McCracken	001-1	12/31/2019	E. coli	51040-1-0	Effluent Gross									NODI B		NODI B		#/100mL	N
KY0083755	Timberland Subdivision WWTP	McCracken	001-1	11/30/2019	E. coli	51040-1-0	Effluent Gross									NODI B		NODI B		#/100mL	N
KY0083755	Timberland Subdivision WWTP	McCracken	001-1	10/31/2019	E. coli	51040-1-0	Effluent Gross									NODI B		NODI B		#/100mL	N
KY0083755	Timberland Subdivision WWTP	McCracken	001-1	09/30/2019	E. coli	51040-1-0	Effluent Gross									NODI B		NODI B		#/100mL	N
KY0083755	Timberland Subdivision WWTP	McCracken	001-1	08/31/2019	E. coli	51040-1-0	Effluent Gross									NODI B		NODI B		#/100mL	N
KY0083755	Timberland Subdivision WWTP	McCracken	001-1	07/31/2019	E. coli	51040-1-0	Effluent Gross									59	#/100mL			#/100mL	N
KY0083755	Timberland Subdivision WWTP	McCracken	001-1	07/31/2019	E. coli	51040-1-0	Effluent Gross											59	#/100mL	#/100mL	N
KY0083755	Timberland Subdivision WWTP	McCracken	001-1	06/30/2019	E. coli	51040-1-0	Effluent Gross									3	#/100mL			#/100mL	N
KY0083755	Timberland Subdivision WWTP	McCracken	001-1	06/30/2019	E. coli	51040-1-0	Effluent Gross											3	#/100mL	#/100mL	N
KY0083755	Timberland Subdivision WWTP	McCracken	001-1	05/31/2019	E. coli	51040-1-0	Effluent Gross									NODI B		NODI B		#/100mL	N
KY0083755	Timberland Subdivision WWTP	McCracken	001-1	04/30/2019	E. coli	51040-1-0	Effluent Gross									NODI B		NODI B		#/100mL	N
KY0083755	Timberland Subdivision WWTP	McCracken	001-1	03/31/2019	E. coli	51040-1-0	Effluent Gross									NODI B		NODI B		#/100mL	N
KY0083755	Timberland Subdivision WWTP	McCracken	001-1	02/28/2019	E. coli	51040-1-0	Effluent Gross									1	#/100mL			#/100mL	N
KY0083755	Timberland Subdivision WWTP	McCracken	001-1	02/28/2019	E. coli	51040-1-0	Effluent Gross											1	#/100mL	#/100mL	N
KY0083755	Timberland Subdivision WWTP	McCracken	001-1	01/31/2019	E. coli	51040-1-0	Effluent Gross									NODI B		NODI B		#/100mL	N
KY0083755	Timberland Subdivision WWTP	McCracken	001-1	12/31/2018	E. coli	51040-1-0	Effluent Gross									NODI B		NODI B		#/100mL	N
KY0083755	Timberland Subdivision WWTP	McCracken	001-1	11/30/2018	E. coli	51040-1-0	Effluent Gross									NODI B		NODI B		#/100mL	N
KY0083755	Timberland Subdivision WWTP	McCracken	001-1	10/31/2018	E. coli	51040-1-0	Effluent Gross									NODI B		NODI B		#/100mL	N
KY0083755	Timberland Subdivision WWTP	McCracken	001-1	09/30/2018	E. coli	51040-1-0	Effluent Gross									NODI B		NODI B		#/100mL	N
KY0083755	Timberland Subdivision WWTP	McCracken	001-1	08/31/2018	E. coli	51040-1-0	Effluent Gross									2	#/100mL			#/100mL	N
KY0083755	Timberland Subdivision WWTP	McCracken	001-1	08/31/2018	E. coli	51040-1-0	Effluent Gross											2	#/100mL	#/100mL	N
KY0083755	Timberland Subdivision WWTP	McCracken	001-1	07/31/2018	E. coli	51040-1-0	Effluent Gross									NODI B		NODI B		#/100mL	N
KY0083755	Timberland Subdivision WWTP	McCracken	001-1	06/30/2018	E. coli	51040-1-0	Effluent Gross									NODI B		NODI B		#/100mL	N
KY0083755	Timberland Subdivision WWTP	McCracken	001-1	05/31/2018	E. coli	51040-1-0	Effluent Gross									2	#/100mL			#/100mL	N
KY0083755	Timberland Subdivision WWTP	McCracken	001-1	05/31/2018	E. coli	51040-1-0	Effluent Gross											2	#/100mL	#/100mL	N
KY0083755	Timberland Subdivision WWTP	McCracken	001-1	04/30/2018	E. coli	51040-1-0	Effluent Gross									2	#/100mL			#/100mL	N
KY0083755	Timberland Subdivision WWTP	McCracken	001-1	04/30/2018	E. coli	51040-1-0	Effluent Gross											2	#/100mL	#/100mL	N
KY0083755	Timberland Subdivision WWTP	McCracken	001-1	03/31/2018	E. coli	51040-1-0	Effluent Gross									NODI B		NODI B		#/100mL	N
KY0083755	Timberland Subdivision WWTP	McCracken	001-1	02/28/2018	E. coli	51040-1-0	Effluent Gross									NODI B		NODI B		#/100mL	N
KY0083755	Timberland Subdivision WWTP	McCracken	001-1	01/31/2018	E. coli	51040-1-0	Effluent Gross									NODI B		NODI B		#/100mL	N
KY0083755	Timberland Subdivision WWTP	McCracken	001-1	12/31/2017	E. coli	51040-1-0	Effluent Gross									6	#/100mL			#/100mL	N
KY0083755	Timberland Subdivision WWTP	McCracken	001-1	12/31/2017	E. coli	51040-1-0	Effluent Gross											6	#/100mL	#/100mL	N
KY0083755	Timberland Subdivision WWTP	McCracken	001-1	11/30/2017	E. coli	51040-1-0	Effluent Gross									NODI B		NODI B		#/100mL	N
KY0083755	Timberland Subdivision WWTP	McCracken	001-1	10/31/2017	E. coli	51040-1-0	Effluent Gross									NODI B		NODI B		#/100mL	N
KY0083755	Timberland Subdivision WWTP	McCracken	001-1	09/30/2017	E. coli	51040-1-0	Effluent Gross									NODI B		NODI B		#/100mL	N
KY0083755	Timberland Subdivision WWTP	McCracken	001-1	08/31/2017	E. coli	51040-1-0	Effluent Gross									2	#/100mL			#/100mL	N
KY0083755	Timberland Subdivision WWTP	McCracken	001-1	08/31/2017	E. coli	51040-1-0	Effluent Gross											2	#/100mL	#/100mL	N
KY0083755	Timberland Subdivision WWTP	McCracken	001-1	07/31/2017	E. coli	51040-1-0	Effluent Gross									NODI B		NODI B		#/100mL	N
KY0083755	Timberland Subdivision WWTP	McCracken	001-1	06/30/2017	E. coli	51040-1-0	Effluent Gross									NODI B		NODI B		#/100mL	N
KY0083755	Timberland Subdivision WWTP	McCracken	001-1	05/31/2017	E. coli	51040-1-0	Effluent Gross									NODI B		NODI B		#/100mL	N
KY0083755	Timberland Subdivision WWTP	McCracken	001-1	04/30/2017	E. coli	51040-1-0	Effluent Gross									NODI B		NODI B		#/100mL	N
KY0083755	Timberland Subdivision WWTP	McCracken	001-1	03/31/2017	E. coli	51040-1-0	Effluent Gross									NODI B		NODI B		#/100mL	N
KY0083755	Timberland Subdivision WWTP	McCracken	001-1	02/28/2017	E. coli	51040-1-0	Effluent Gross									NODI B		NODI B		#/100mL	N
KY0083755	Timberland Subdivision WWTP	McCracken	001-1	01/31/2017	E. coli	51040-1-0	Effluent Gross									NODI B		NODI B		#/100mL	N
KY0083755	Timberland Subdivision WWTP	McCracken	001-1	12/31/2016	E. coli	51040-1-0	Effluent Gross									1	#/100mL			#/100mL	N
KY0083755	Timberland Subdivision WWTP	McCracken	001-1	12/31/2016	E. coli	51040-1-0	Effluent Gross											1	#/100mL	#/100mL	N
KY0083755	Timberland Subdivision WWTP	McCracken	001-1	11/30/2016	E. coli	51040-1-0	Effluent Gross									NODI B		NODI B		#/100mL	N
KY0083755	Timberland Subdivision WWTP	McCracken	001-1	10/31/2016	E. coli	51040-1-0	Effluent Gross									NODI B		NODI B		#/100mL	N
KY0083755	Timberland Subdivision WWTP	McCracken	001-1	09/30/2016	E. coli	51040-1-0	Effluent Gross									NODI B		NODI B		#/100mL	N
KY0083755	Timberland Subdivision WWTP	McCracken	001-1	08/31/2016	E. coli	51040-1-0	Effluent Gross									NODI B		NODI B		#/100mL	N
KY0083755	Timberland Subdivision WWTP	McCracken	001-1	07/31/2016	E. coli	51040-1-0	Effluent Gross									NODI B		NODI B		#/100mL	N
KY0083755	Timberland Subdivision WWTP	McCracken	001-1	06/30/2016	E. coli	51040-1-0	Effluent Gross									109	#/100mL			#/100mL	N
KY0083755	Timberland Subdivision WWTP	McCracken	001-1	06/30/2016	E. coli	51040-1-0	Effluent Gross											109	#/100mL	#/100mL	N
KY0083755	Timberland Subdivision WWTP	McCracken	001-1	05/31/2016	E. coli	51040-1-0	Effluent Gross									NODI B		NODI B		#/100mL	N
KY0083755	Timberland Subdivision WWTP	McCracken	001-1	04/30/2016	E. coli	51040-1-0	Effluent Gross									NODI B		NODI B		#/100mL	N
KY0083755	Timberland Subdivision WWTP	McCracken	001-1	03/31/2016	E. coli	51040-1-0	Effluent Gross									NODI B		NODI B		#/100mL	N
KY0083755	Timberland Subdivision WWTP	McCracken	001-1	02/29/2016	E. coli	51040-1-0	Effluent Gross									82	#/100mL			#/100mL	N
KY0083755	Timberland Subdivision WWTP	McCracken	001-1	02/29/2016	E. coli	51040-1-0	Effluent Gross											82	#/100mL	#/100mL	N
KY0083755	Timberland Subdivision WWTP	McCracken	001-1	02/28/2021	BOD, carbonaceous [5 day,	80082-1-0	Effluent Gross	110								21	mg/L			mg/L	Y
KY0083755	Timberland Subdivision WWTP	McCracken	001-1	02/28/2021	BOD, carbonaceous [5 day,	80082-1-0	Effluent Gross	40										21	mg/L	mg/L	Y
KY0083755	Timberland Subdivision WWTP	McCracken	001-1	01/31/2021	BOD, carbonaceous [5 day,	80082-1-0	Effluent Gross									< 5	mg/L			mg/L	N
KY0083755	Timberland Subdivision WWTP	McCracken	001-1	01/31/2021	BOD, carbonaceous [5 day,	80082-1-0	Effluent Gross											< 5	mg/L	mg/L	N
KY0083755	Timberland Subdivision WWTP	McCracken	001-1	12/31/2020	BOD, carbonaceous [5 day,	80082-1-0	Effluent Gross									< 5	mg/L			mg/L	N
KY0083755	Timberland Subdivision WWTP	McCracken	001-1	12/31/2020	BOD, carbonaceous [5 day,	80082-1-0	Effluent Gross											< 5	mg/L	mg/L	N
KY0083755	Timberland Subdivision WWTP	McCracken	001-1	11/30/2020	BOD, carbonaceous [5 day,	80082-1-0	Effluent Gross									10	mg/L			mg/L	N
KY0083755	Timberland Subdivision WWTP	McCracken	001-1	11/30/2020	BOD, carbonaceous [5 day,	80082-1-0	Effluent Gross											10	mg/L	mg/L	N
KY0083755	Timberland Subdivision WWTP	McCracken	001-1	10/31/2020	BOD, carbonaceous [5 day,	80082-1-0	Effluent Gross									< 5	mg/L			mg/L	N
KY0083755	Timberland Subdivision WWTP	McCracken	001-1	10/31/2020	BOD, carbonaceous [5 day,	80082-1-0	Effluent Gross											< 5	mg/L	mg/L	N
KY0083755	Timberland Subdivision WWTP	McCracken	001-1	09/30/2020	BOD, carbonaceous [5 day,	80082-1-0	Effluent Gross									< 8	mg/L			mg/L	N
KY0083755	Timberland Subdivision WWTP	McCracken	001-1	09/30/2020	BOD, carbonaceous [5 day,	80082-1-0	Effluent Gross											9	mg/L	mg/L	N
KY0083755	Timberland Subdivision WWTP	McCracken	001-1	08/31/2020	BOD, carbonaceous [5 day,	80082-1-0	Effluent Gross									7	mg/L			mg/L	N
KY0083755	Timberland Subdivision WWTP	McCracken	001-1	08/31/2020	BOD, carbonaceous [5 day,	80082-1-0	Effluent Gross											7	mg/L	mg/L	N
KY0083755	Timberland Subdivision WWTP	McCracken	001-1	07/31/2020	BOD, carbonaceous [5 day,	80082-1-0	Effluent Gross									8	mg/L			mg/L	N
KY0083755	Timberland Subdivision WWTP	McCracken	001-1	07/31/2020	BOD, carbonaceous [5 day,	80082-1-0	Effluent Gross											8	mg/L	mg/L	N
KY0083755	Timberland Subdivision WWTP	McCracken	001-1	06/30/2020	BOD, carbonaceous [5 day,	80082-1-0	Effluent Gross									7	mg/L			mg/L	N
KY0083755	Timberland Subdivision WWTP	McCracken	001-1	06/30/2020	BOD, carbonaceous [5 day,	80082-1-0	Effluent Gross											7	mg/L	mg/L	N
KY0083755	Timberland Subdivision WWTP	McCracken	001-1	05/31/2020	BOD, carbonaceous [5 day,	80082-1-0	Effluent Gross	10								11	mg/L			mg/L	Y
KY0083755	Timberland Subdivision WWTP	McCracken	001-1	05/31/2020	BOD, carbonaceous [5 day,	80082-1-0	Effluent Gross											11	mg/L	mg/L	N
KY0083755	Timberland Subdivision WWTP	McCracken	001-1	04/30/2020	BOD, carbonaceous [5 day,	80082-1-0	Effluent Gross									3	mg/L			mg/L	N

KY0083755	Timberland Subdivision WWTP	McCracken	001-1	04/30/2020	BOD, carbonaceous [5 day,	80082-1-0	Effluent Gross											3	mg/L	mg/L	N
KY0083755	Timberland Subdivision WWTP	McCracken	001-1	03/31/2020	BOD, carbonaceous [5 day,	80082-1-0	Effluent Gross	60								16	mg/L			mg/L	Y
KY0083755	Timberland Subdivision WWTP	McCracken	001-1	03/31/2020	BOD, carbonaceous [5 day,	80082-1-0	Effluent Gross	7										16	mg/L	mg/L	Y
KY0083755	Timberland Subdivision WWTP	McCracken	001-1	02/29/2020	BOD, carbonaceous [5 day,	80082-1-0	Effluent Gross	60								16	mg/L			mg/L	Y
KY0083755	Timberland Subdivision WWTP	McCracken	001-1	02/29/2020	BOD, carbonaceous [5 day,	80082-1-0	Effluent Gross	7										16	mg/L	mg/L	Y
KY0083755	Timberland Subdivision WWTP	McCracken	001-1	01/31/2020	BOD, carbonaceous [5 day,	80082-1-0	Effluent Gross		1.33	lb/d			lb/d								N
KY0083755	Timberland Subdivision WWTP	McCracken	001-1	01/31/2020	BOD, carbonaceous [5 day,	80082-1-0	Effluent Gross				1.33	lb/d	lb/d								N
KY0083755	Timberland Subdivision WWTP	McCracken	001-1	01/31/2020	BOD, carbonaceous [5 day,	80082-1-0	Effluent Gross									8	mg/L			mg/L	N
KY0083755	Timberland Subdivision WWTP	McCracken	001-1	01/31/2020	BOD, carbonaceous [5 day,	80082-1-0	Effluent Gross											8	mg/L	mg/L	N
KY0083755	Timberland Subdivision WWTP	McCracken	001-1	12/31/2019	BOD, carbonaceous [5 day,	80082-1-0	Effluent Gross		NODI B		NODI B		lb/d								N
KY0083755	Timberland Subdivision WWTP	McCracken	001-1	12/31/2019	BOD, carbonaceous [5 day,	80082-1-0	Effluent Gross									NODI B		NODI B		mg/L	N
KY0083755	Timberland Subdivision WWTP	McCracken	001-1	11/30/2019	BOD, carbonaceous [5 day,	80082-1-0	Effluent Gross		NODI B		NODI B		lb/d								N
KY0083755	Timberland Subdivision WWTP	McCracken	001-1	11/30/2019	BOD, carbonaceous [5 day,	80082-1-0	Effluent Gross									NODI B		NODI B		mg/L	N
KY0083755	Timberland Subdivision WWTP	McCracken	001-1	10/31/2019	BOD, carbonaceous [5 day,	80082-1-0	Effluent Gross		NODI B		NODI B		lb/d								N
KY0083755	Timberland Subdivision WWTP	McCracken	001-1	10/31/2019	BOD, carbonaceous [5 day,	80082-1-0	Effluent Gross									NODI B		NODI B		mg/L	N
KY0083755	Timberland Subdivision WWTP	McCracken	001-1	09/30/2019	BOD, carbonaceous [5 day,	80082-1-0	Effluent Gross		.63	lb/d			lb/d								N
KY0083755	Timberland Subdivision WWTP	McCracken	001-1	09/30/2019	BOD, carbonaceous [5 day,	80082-1-0	Effluent Gross				.63	lb/d	lb/d								N
KY0083755	Timberland Subdivision WWTP	McCracken	001-1	09/30/2019	BOD, carbonaceous [5 day,	80082-1-0	Effluent Gross									3	mg/L			mg/L	N
KY0083755	Timberland Subdivision WWTP	McCracken	001-1	09/30/2019	BOD, carbonaceous [5 day,	80082-1-0	Effluent Gross											3	mg/L	mg/L	N
KY0083755	Timberland Subdivision WWTP	McCracken	001-1	08/31/2019	BOD, carbonaceous [5 day,	80082-1-0	Effluent Gross		.63	lb/d			lb/d								N
KY0083755	Timberland Subdivision WWTP	McCracken	001-1	08/31/2019	BOD, carbonaceous [5 day,	80082-1-0	Effluent Gross				.63	lb/d	lb/d								N
KY0083755	Timberland Subdivision WWTP	McCracken	001-1	08/31/2019	BOD, carbonaceous [5 day,	80082-1-0	Effluent Gross									3	mg/L			mg/L	N
KY0083755	Timberland Subdivision WWTP	McCracken	001-1	08/31/2019	BOD, carbonaceous [5 day,	80082-1-0	Effluent Gross											3	mg/L	mg/L	N
KY0083755	Timberland Subdivision WWTP	McCracken	001-1	07/31/2019	BOD, carbonaceous [5 day,	80082-1-0	Effluent Gross		.625	lb/d			lb/d								N
KY0083755	Timberland Subdivision WWTP	McCracken	001-1	07/31/2019	BOD, carbonaceous [5 day,	80082-1-0	Effluent Gross				.625	lb/d	lb/d								N
KY0083755	Timberland Subdivision WWTP	McCracken	001-1	07/31/2019	BOD, carbonaceous [5 day,	80082-1-0	Effluent Gross									3	mg/L			mg/L	N
KY0083755	Timberland Subdivision WWTP	McCracken	001-1	07/31/2019	BOD, carbonaceous [5 day,	80082-1-0	Effluent Gross											3	mg/L	mg/L	N
KY0083755	Timberland Subdivision WWTP	McCracken	001-1	06/30/2019	BOD, carbonaceous [5 day,	80082-1-0	Effluent Gross		.033	lb/d			lb/d								N
KY0083755	Timberland Subdivision WWTP	McCracken	001-1	06/30/2019	BOD, carbonaceous [5 day,	80082-1-0	Effluent Gross				.033	lb/d	lb/d								N
KY0083755	Timberland Subdivision WWTP	McCracken	001-1	06/30/2019	BOD, carbonaceous [5 day,	80082-1-0	Effluent Gross									2	mg/L			mg/L	N
KY0083755	Timberland Subdivision WWTP	McCracken	001-1	06/30/2019	BOD, carbonaceous [5 day,	80082-1-0	Effluent Gross											2	mg/L	mg/L	N
KY0083755	Timberland Subdivision WWTP	McCracken	001-1	05/31/2019	BOD, carbonaceous [5 day,	80082-1-0	Effluent Gross		.12	lb/d			lb/d								N
KY0083755	Timberland Subdivision WWTP	McCracken	001-1	05/31/2019	BOD, carbonaceous [5 day,	80082-1-0	Effluent Gross				.12	lb/d	lb/d								N
KY0083755	Timberland Subdivision WWTP	McCracken	001-1	05/31/2019	BOD, carbonaceous [5 day,	80082-1-0	Effluent Gross									7	mg/L			mg/L	N
KY0083755	Timberland Subdivision WWTP	McCracken	001-1	05/31/2019	BOD, carbonaceous [5 day,	80082-1-0	Effluent Gross											7	mg/L	mg/L	N
KY0083755	Timberland Subdivision WWTP	McCracken	001-1	04/30/2019	BOD, carbonaceous [5 day,	80082-1-0	Effluent Gross		NODI B		NODI B		lb/d								N
KY0083755	Timberland Subdivision WWTP	McCracken	001-1	04/30/2019	BOD, carbonaceous [5 day,	80082-1-0	Effluent Gross									NODI B		NODI B		mg/L	N
KY0083755	Timberland Subdivision WWTP	McCracken	001-1	03/31/2019	BOD, carbonaceous [5 day,	80082-1-0	Effluent Gross		.05	lb/d			lb/d								N
KY0083755	Timberland Subdivision WWTP	McCracken	001-1	03/31/2019	BOD, carbonaceous [5 day,	80082-1-0	Effluent Gross				.05	lb/d	lb/d								N
KY0083755	Timberland Subdivision WWTP	McCracken	001-1	03/31/2019	BOD, carbonaceous [5 day,	80082-1-0	Effluent Gross									3	mg/L			mg/L	N
KY0083755	Timberland Subdivision WWTP	McCracken	001-1	03/31/2019	BOD, carbonaceous [5 day,	80082-1-0	Effluent Gross											3	mg/L	mg/L	N
KY0083755	Timberland Subdivision WWTP	McCracken	001-1	02/28/2019	BOD, carbonaceous [5 day,	80082-1-0	Effluent Gross		NODI B		NODI B		lb/d								N
KY0083755	Timberland Subdivision WWTP	McCracken	001-1	02/28/2019	BOD, carbonaceous [5 day,	80082-1-0	Effluent Gross									NODI B		NODI B		mg/L	N
KY0083755	Timberland Subdivision WWTP	McCracken	001-1	01/31/2019	BOD, carbonaceous [5 day,	80082-1-0	Effluent Gross		NODI B		NODI B		lb/d								N
KY0083755	Timberland Subdivision WWTP	McCracken	001-1	01/31/2019	BOD, carbonaceous [5 day,	80082-1-0	Effluent Gross									NODI B		NODI B		mg/L	N
KY0083755	Timberland Subdivision WWTP	McCracken	001-1	12/31/2018	BOD, carbonaceous [5 day,	80082-1-0	Effluent Gross		NODI B		NODI B		lb/d								N
KY0083755	Timberland Subdivision WWTP	McCracken	001-1	12/31/2018	BOD, carbonaceous [5 day,	80082-1-0	Effluent Gross									NODI B		NODI B		mg/L	N
KY0083755	Timberland Subdivision WWTP	McCracken	001-1	11/30/2018	BOD, carbonaceous [5 day,	80082-1-0	Effluent Gross		NODI B		NODI B		lb/d								N
KY0083755	Timberland Subdivision WWTP	McCracken	001-1	11/30/2018	BOD, carbonaceous [5 day,	80082-1-0	Effluent Gross									NODI B		NODI B		mg/L	N
KY0083755	Timberland Subdivision WWTP	McCracken	001-1	10/31/2018	BOD, carbonaceous [5 day,	80082-1-0	Effluent Gross		NODI B		NODI B		lb/d								N
KY0083755	Timberland Subdivision WWTP	McCracken	001-1	10/31/2018	BOD, carbonaceous [5 day,	80082-1-0	Effluent Gross									NODI B		NODI B		mg/L	N
KY0083755	Timberland Subdivision WWTP	McCracken	001-1	09/30/2018	BOD, carbonaceous [5 day,	80082-1-0	Effluent Gross		NODI B		NODI B		lb/d								N
KY0083755	Timberland Subdivision WWTP	McCracken	001-1	09/30/2018	BOD, carbonaceous [5 day,	80082-1-0	Effluent Gross									NODI B		NODI B		mg/L	N
KY0083755	Timberland Subdivision WWTP	McCracken	001-1	08/31/2018	BOD, carbonaceous [5 day,	80082-1-0	Effluent Gross		.05	lb/d			lb/d								N
KY0083755	Timberland Subdivision WWTP	McCracken	001-1	08/31/2018	BOD, carbonaceous [5 day,	80082-1-0	Effluent Gross				.05	lb/d	lb/d								N
KY0083755	Timberland Subdivision WWTP	McCracken	001-1	08/31/2018	BOD, carbonaceous [5 day,	80082-1-0	Effluent Gross									3	mg/L			mg/L	N
KY0083755	Timberland Subdivision WWTP	McCracken	001-1	08/31/2018	BOD, carbonaceous [5 day,	80082-1-0	Effluent Gross											3	mg/L	mg/L	N
KY0083755	Timberland Subdivision WWTP	McCracken	001-1	07/31/2018	BOD, carbonaceous [5 day,	80082-1-0	Effluent Gross		.033	lb/d			lb/d								N
KY0083755	Timberland Subdivision WWTP	McCracken	001-1	07/31/2018	BOD, carbonaceous [5 day,	80082-1-0	Effluent Gross				.033	lb/d	lb/d								N
KY0083755	Timberland Subdivision WWTP	McCracken	001-1	07/31/2018	BOD, carbonaceous [5 day,	80082-1-0	Effluent Gross									2	mg/L			mg/L	N
KY0083755	Timberland Subdivision WWTP	McCracken	001-1	07/31/2018	BOD, carbonaceous [5 day,	80082-1-0	Effluent Gross											2	mg/L	mg/L	N
KY0083755	Timberland Subdivision WWTP	McCracken	001-1	06/30/2018	BOD, carbonaceous [5 day,	80082-1-0	Effluent Gross		.066	lb/d			lb/d								N
KY0083755	Timberland Subdivision WWTP	McCracken	001-1	06/30/2018	BOD, carbonaceous [5 day,	80082-1-0	Effluent Gross				.066	lb/d	lb/d								N
KY0083755	Timberland Subdivision WWTP	McCracken	001-1	06/30/2018	BOD, carbonaceous [5 day,	80082-1-0	Effluent Gross									4	mg/L			mg/L	N
KY0083755	Timberland Subdivision WWTP	McCracken	001-1	06/30/2018	BOD, carbonaceous [5 day,	80082-1-0	Effluent Gross											4	mg/L	mg/L	N
KY0083755	Timberland Subdivision WWTP	McCracken	001-1	05/31/2018	BOD, carbonaceous [5 day,	80082-1-0	Effluent Gross		NODI B		NODI B		lb/d								N
KY0083755	Timberland Subdivision WWTP	McCracken	001-1	05/31/2018	BOD, carbonaceous [5 day,	80082-1-0	Effluent Gross									NODI B		NODI B		mg/L	N
KY0083755	Timberland Subdivision WWTP	McCracken	001-1	04/30/2018	BOD, carbonaceous [5 day,	80082-1-0	Effluent Gross		NODI B		NODI B		lb/d								N
KY0083755	Timberland Subdivision WWTP	McCracken	001-1	04/30/2018	BOD, carbonaceous [5 day,	80082-1-0	Effluent Gross									NODI B		NODI B		mg/L	N
KY0083755	Timberland Subdivision WWTP	McCracken	001-1	03/31/2018	BOD, carbonaceous [5 day,	80082-1-0	Effluent Gross		NODI B		NODI B		lb/d								N
KY0083755	Timberland Subdivision WWTP	McCracken	001-1	03/31/2018	BOD, carbonaceous [5 day,	80082-1-0	Effluent Gross									NODI B		NODI B		mg/L	N
KY0083755	Timberland Subdivision WWTP	McCracken	001-1	02/28/2018	BOD, carbonaceous [5 day,	80082-1-0	Effluent Gross		NODI B		NODI B		lb/d								N
KY0083755	Timberland Subdivision WWTP	McCracken	001-1	02/28/2018	BOD, carbonaceous [5 day,	80082-1-0	Effluent Gross									NODI B		NODI B		mg/L	N
KY0083755	Timberland Subdivision WWTP	McCracken	001-1	01/31/2018	BOD, carbonaceous [5 day,	80082-1-0	Effluent Gross		NODI B		NODI B		lb/d								N
KY0083755	Timberland Subdivision WWTP	McCracken	001-1	01/31/2018	BOD, carbonaceous [5 day,	80082-1-0	Effluent Gross									NODI B		NODI B		mg/L	N
KY0083755	Timberland Subdivision WWTP	McCracken	001-1	12/31/2017	BOD, carbonaceous [5 day,	80082-1-0	Effluent Gross		NODI B		NODI B		lb/d								N
KY0083755	Timberland Subdivision WWTP	McCracken	001-1	12/31/2017	BOD, carbonaceous [5 day,	80082-1-0	Effluent Gross									NODI B		NODI B		mg/L	N
KY0083755	Timberland Subdivision WWTP	McCracken	001-1	11/30/2017	BOD, carbonaceous [5 day,	80082-1-0	Effluent Gross		NODI B		NODI B		lb/d								N
KY0083755	Timberland Subdivision WWTP	McCracken	001-1	11/30/2017	BOD, carbonaceous [5 day,	80082-1-0	Effluent Gross									NODI B		NODI B		mg/L	N
KY0083755	Timberland Subdivision WWTP	McCracken	001-1	10/31/2017	BOD, carbonaceous [5 day,	80082-1-0	Effluent Gross		NODI B		NODI B		lb/d								N
KY0083755	Timberland Subdivision WWTP	McCracken	001-1	10/31/2017	BOD, carbonaceous [5 day,	80082-1-0	Effluent Gross									NODI B		NODI B		mg/L	N
KY0083755	Timberland Subdivision WWTP	McCracken	001-1	09/30/2017	BOD, carbonaceous [5 day,	80082-1-0	Effluent Gross		NODI B		NODI B		lb/d								N
KY0083755	Timberland Subdivision WWTP	McCracken	001-1	09/30/2017	BOD, carbonaceous [5 day,	80082-1-0	Effluent Gross									NODI B		NODI B		mg/L	N
KY0083755	Timberland Subdivision WWTP	McCracken	001-1	08/31/2017	BOD, carbonaceous [5 day,	80082-1-0	Effluent Gross		.033	lb/d			lb/d								N
KY0083755	Timberland Subdivision WWTP	McCracken	001-1	08/31/2017	BOD, carbonaceous [5 day,	80082-1-0	Effluent Gross				.033	lb/d	lb/d								N
KY0083755	Timberland Subdivision WWTP	McCracken	001-1	08/31/2017	BOD, carbonaceous [5 day,	80082-1-0	Effluent Gross									2	mg/L			mg/L	N
KY0083755	Timberland Subdivision WWTP	McCracken	001-1	08/31/2017	BOD, carbonaceous [5 day,	80082-1-0	Effluent Gross											2	mg/L	mg/L	N
KY0083755	Timberland Subdivision WWTP	McCracken	001-1	07/31/2017	BOD, carbonaceous [5 day,	80082-1-0	Effluent Gross		NODI B		NODI B		lb/d								N
KY0083755	Timberland Subdivision WWTP	McCracken	001-1	07/31/2017	BOD, carbonaceous [5 day,	80082-1-0	Effluent Gross									NODI B		NODI B		mg/L	N
KY0083755	Timberland Subdivision WWTP	McCracken	001-1	06/30/2017	BOD, carbonaceous [5 day,	80082-1-0	Effluent Gross		.033	lb/d			lb/d								N

KY0083755	Timberland Subdivision WWTP	McCracken	001-1	06/30/2017	BOD, carbonaceous [5 day,	80082-1-0	Effluent Gross				.033	lb/d	lb/d						N
KY0083755	Timberland Subdivision WWTP	McCracken	001-1	06/30/2017	BOD, carbonaceous [5 day,	80082-1-0	Effluent Gross									2	mg/L			mg/L	N
KY0083755	Timberland Subdivision WWTP	McCracken	001-1	06/30/2017	BOD, carbonaceous [5 day,	80082-1-0	Effluent Gross											2	mg/L	mg/L	N
KY0083755	Timberland Subdivision WWTP	McCracken	001-1	05/31/2017	BOD, carbonaceous [5 day,	80082-1-0	Effluent Gross		NODI B		NODI B		lb/d								N
KY0083755	Timberland Subdivision WWTP	McCracken	001-1	05/31/2017	BOD, carbonaceous [5 day,	80082-1-0	Effluent Gross									NODI B		NODI B		mg/L	N
KY0083755	Timberland Subdivision WWTP	McCracken	001-1	04/30/2017	BOD, carbonaceous [5 day,	80082-1-0	Effluent Gross		NODI B		NODI B		lb/d								N
KY0083755	Timberland Subdivision WWTP	McCracken	001-1	04/30/2017	BOD, carbonaceous [5 day,	80082-1-0	Effluent Gross									NODI B		NODI B		mg/L	N
KY0083755	Timberland Subdivision WWTP	McCracken	001-1	03/31/2017	BOD, carbonaceous [5 day,	80082-1-0	Effluent Gross		NODI B		NODI B		lb/d								N
KY0083755	Timberland Subdivision WWTP	McCracken	001-1	03/31/2017	BOD, carbonaceous [5 day,	80082-1-0	Effluent Gross									NODI B		NODI B		mg/L	N
KY0083755	Timberland Subdivision WWTP	McCracken	001-1	02/28/2017	BOD, carbonaceous [5 day,	80082-1-0	Effluent Gross		NODI B		NODI B		lb/d								N
KY0083755	Timberland Subdivision WWTP	McCracken	001-1	02/28/2017	BOD, carbonaceous [5 day,	80082-1-0	Effluent Gross									NODI B		NODI B		mg/L	N
KY0083755	Timberland Subdivision WWTP	McCracken	001-1	01/31/2017	BOD, carbonaceous [5 day,	80082-1-0	Effluent Gross		NODI B		NODI B		lb/d								N
KY0083755	Timberland Subdivision WWTP	McCracken	001-1	01/31/2017	BOD, carbonaceous [5 day,	80082-1-0	Effluent Gross									NODI B		NODI B		mg/L	N
KY0083755	Timberland Subdivision WWTP	McCracken	001-1	12/31/2016	BOD, carbonaceous [5 day,	80082-1-0	Effluent Gross		NODI B		NODI B		lb/d								N
KY0083755	Timberland Subdivision WWTP	McCracken	001-1	12/31/2016	BOD, carbonaceous [5 day,	80082-1-0	Effluent Gross									NODI B		NODI B		mg/L	N
KY0083755	Timberland Subdivision WWTP	McCracken	001-1	11/30/2016	BOD, carbonaceous [5 day,	80082-1-0	Effluent Gross		NODI B		NODI B		lb/d								N
KY0083755	Timberland Subdivision WWTP	McCracken	001-1	11/30/2016	BOD, carbonaceous [5 day,	80082-1-0	Effluent Gross									NODI B		NODI B		mg/L	N
KY0083755	Timberland Subdivision WWTP	McCracken	001-1	10/31/2016	BOD, carbonaceous [5 day,	80082-1-0	Effluent Gross		NODI B		NODI B		lb/d								N
KY0083755	Timberland Subdivision WWTP	McCracken	001-1	10/31/2016	BOD, carbonaceous [5 day,	80082-1-0	Effluent Gross									NODI B		NODI B		mg/L	N
KY0083755	Timberland Subdivision WWTP	McCracken	001-1	09/30/2016	BOD, carbonaceous [5 day,	80082-1-0	Effluent Gross		NODI B		NODI B		lb/d								N
KY0083755	Timberland Subdivision WWTP	McCracken	001-1	09/30/2016	BOD, carbonaceous [5 day,	80082-1-0	Effluent Gross									NODI B		NODI B		mg/L	N
KY0083755	Timberland Subdivision WWTP	McCracken	001-1	08/31/2016	BOD, carbonaceous [5 day,	80082-1-0	Effluent Gross		NODI B		NODI B		lb/d								N
KY0083755	Timberland Subdivision WWTP	McCracken	001-1	08/31/2016	BOD, carbonaceous [5 day,	80082-1-0	Effluent Gross									NODI B		NODI B		mg/L	N
KY0083755	Timberland Subdivision WWTP	McCracken	001-1	07/31/2016	BOD, carbonaceous [5 day,	80082-1-0	Effluent Gross		NODI B		NODI B		lb/d								N
KY0083755	Timberland Subdivision WWTP	McCracken	001-1	07/31/2016	BOD, carbonaceous [5 day,	80082-1-0	Effluent Gross									NODI B		NODI B		mg/L	N
KY0083755	Timberland Subdivision WWTP	McCracken	001-1	06/30/2016	BOD, carbonaceous [5 day,	80082-1-0	Effluent Gross		.07	lb/d			lb/d								N
KY0083755	Timberland Subdivision WWTP	McCracken	001-1	06/30/2016	BOD, carbonaceous [5 day,	80082-1-0	Effluent Gross				.07	lb/d	lb/d								N
KY0083755	Timberland Subdivision WWTP	McCracken	001-1	06/30/2016	BOD, carbonaceous [5 day,	80082-1-0	Effluent Gross									4	mg/L			mg/L	N
KY0083755	Timberland Subdivision WWTP	McCracken	001-1	06/30/2016	BOD, carbonaceous [5 day,	80082-1-0	Effluent Gross											4	mg/L	mg/L	N
KY0083755	Timberland Subdivision WWTP	McCracken	001-1	05/31/2016	BOD, carbonaceous [5 day,	80082-1-0	Effluent Gross		NODI B		NODI B		lb/d								N
KY0083755	Timberland Subdivision WWTP	McCracken	001-1	05/31/2016	BOD, carbonaceous [5 day,	80082-1-0	Effluent Gross									NODI B		NODI B		mg/L	N
KY0083755	Timberland Subdivision WWTP	McCracken	001-1	04/30/2016	BOD, carbonaceous [5 day,	80082-1-0	Effluent Gross		NODI B		NODI B		lb/d								N
KY0083755	Timberland Subdivision WWTP	McCracken	001-1	04/30/2016	BOD, carbonaceous [5 day,	80082-1-0	Effluent Gross									NODI B		NODI B		mg/L	N
KY0083755	Timberland Subdivision WWTP	McCracken	001-1	03/31/2016	BOD, carbonaceous [5 day,	80082-1-0	Effluent Gross		NODI B		NODI B		lb/d								N
KY0083755	Timberland Subdivision WWTP	McCracken	001-1	03/31/2016	BOD, carbonaceous [5 day,	80082-1-0	Effluent Gross									NODI B		NODI B		mg/L	N
KY0083755	Timberland Subdivision WWTP	McCracken	001-1	02/29/2016	BOD, carbonaceous [5 day,	80082-1-0	Effluent Gross		NODI B		NODI B		lb/d								N
KY0083755	Timberland Subdivision WWTP	McCracken	001-1	02/29/2016	BOD, carbonaceous [5 day,	80082-1-0	Effluent Gross									NODI B		NODI B		mg/L	N

Non-Receipt Vio. Exists	DMR Received Date
N	3/22/2021
N	2/20/2021
N	1/24/2021
N	12/23/2020
N	11/25/2020
N	10/24/2020
N	9/25/2020
N	8/24/2020
N	7/21/2020
N	6/26/2020
N	5/23/2020
N	4/19/2020
N	3/28/2020
N	2/16/2020
N	1/13/2020
N	12/25/2019
N	11/2/2019
N	10/19/2019
N	9/15/2019
N	8/25/2019
N	7/22/2019
N	6/15/2019
N	5/16/2019
N	4/25/2019
N	3/14/2019
N	2/13/2019
N	1/15/2019
N	12/16/2018
N	11/20/2018
N	10/5/2018
N	9/15/2018
N	8/11/2018
N	7/17/2018
N	6/14/2018
N	5/21/2018
N	4/20/2018
N	3/24/2018
N	2/17/2018
N	1/13/2018
N	12/20/2017
N	11/14/2017
N	10/8/2017
N	9/18/2017
N	8/12/2017
N	7/24/2017
N	6/26/2017
N	5/12/2017
N	4/23/2017
N	3/11/2017
N	2/18/2017
N	1/17/2017
N	12/25/2016
N	11/13/2016
N	10/23/2016
N	9/24/2016
N	8/20/2016
N	7/26/2016
N	6/25/2016
N	5/20/2016
N	5/20/2016
Y	5/20/2016
N	3/22/2021
N	3/22/2021
N	2/20/2021
N	2/20/2021
N	1/24/2021
N	1/24/2021
N	12/23/2020
N	12/23/2020
N	11/25/2020
N	11/25/2020
N	10/24/2020
N	10/24/2020
N	9/25/2020
N	9/25/2020
N	8/24/2020
N	8/24/2020
N	7/21/2020
N	7/21/2020
N	6/26/2020
N	6/26/2020
N	5/23/2020
N	5/23/2020
N	4/19/2020
N	4/19/2020
N	3/28/2020

N	3/28/2020
N	2/16/2020
N	2/16/2020
N	1/13/2020
N	1/13/2020
N	12/25/2019
N	12/25/2019
N	11/2/2019
N	11/2/2019
N	10/19/2019
N	10/19/2019
N	9/15/2019
N	9/15/2019
N	8/25/2019
N	8/25/2019
N	7/22/2019
N	7/22/2019
N	6/15/2019
N	6/15/2019
N	5/16/2019
N	5/16/2019
N	4/25/2019
N	4/25/2019
N	3/14/2019
N	3/14/2019
N	2/13/2019
N	2/13/2019
N	1/15/2019
N	1/15/2019
N	12/16/2018
N	12/16/2018
N	11/20/2018
N	11/20/2018
N	10/5/2018
N	10/5/2018
N	9/15/2018
N	9/15/2018
N	8/11/2018
N	8/11/2018
N	7/17/2018
N	7/17/2018
N	6/14/2018
N	6/14/2018
N	5/21/2018
N	5/21/2018
N	4/20/2018
N	4/20/2018
N	4/20/2018
N	3/24/2018
N	3/24/2018
N	2/17/2018
N	2/17/2018
N	1/13/2018
N	1/13/2018
N	12/20/2017
N	12/20/2017
N	11/14/2017
N	11/14/2017
N	10/8/2017
N	10/8/2017
N	9/18/2017
N	9/18/2017
N	8/12/2017
N	8/12/2017
N	7/24/2017
N	7/24/2017
N	6/26/2017
N	6/26/2017
N	5/12/2017
N	5/12/2017
N	4/23/2017
N	4/23/2017
N	3/11/2017
N	3/11/2017
N	2/18/2017
N	2/18/2017
N	1/17/2017
N	1/17/2017
N	12/25/2016
N	12/25/2016
N	11/13/2016
N	11/13/2016
N	10/23/2016
N	10/23/2016
N	9/24/2016
N	9/24/2016
N	8/20/2016
N	8/20/2016
N	7/26/2016
N	7/26/2016
N	6/25/2016

N	6/25/2016
N	5/20/2016
N	5/20/2016
N	5/20/2016
N	5/20/2016
Y	5/20/2016
Y	5/20/2016
N	3/22/2021
N	3/22/2021
N	2/20/2021
N	2/20/2021
N	1/24/2021
N	1/24/2021
N	12/23/2020
N	12/23/2020
N	11/25/2020
N	11/25/2020
N	10/24/2020
N	10/24/2020
N	9/25/2020
N	9/25/2020
N	8/24/2020
N	8/24/2020
N	7/21/2020
N	7/21/2020
N	6/26/2020
N	6/26/2020
N	5/23/2020
N	5/23/2020
N	4/19/2020
N	4/19/2020
N	3/28/2020
N	3/28/2020
N	2/16/2020
N	2/16/2020
N	2/16/2020
N	2/16/2020
N	1/13/2020
N	1/13/2020
N	1/13/2020
N	1/13/2020
N	12/25/2019
N	12/25/2019
N	12/25/2019
N	12/25/2019
N	11/2/2019
N	11/2/2019
N	11/2/2019
N	11/2/2019
N	11/2/2019
N	10/19/2019
N	10/19/2019
N	10/19/2019
N	10/19/2019
N	9/15/2019
N	9/15/2019
N	9/15/2019
N	9/15/2019
N	8/25/2019
N	8/25/2019
N	8/25/2019
N	8/25/2019
N	7/22/2019
N	7/22/2019
N	7/22/2019
N	7/22/2019
N	6/15/2019
N	6/15/2019
N	6/15/2019
N	6/15/2019
N	5/16/2019
N	5/16/2019
N	5/16/2019
N	5/16/2019
N	4/25/2019
N	4/25/2019
N	4/25/2019
N	4/25/2019
N	3/14/2019
N	3/14/2019
N	3/14/2019
N	3/14/2019
N	2/13/2019
N	2/13/2019
N	2/13/2019
N	2/13/2019
N	1/15/2019
N	1/15/2019
N	1/15/2019
N	1/15/2019
N	12/16/2018

N	12/16/2018
N	11/20/2018
N	11/20/2018
N	11/20/2018
N	11/20/2018
N	10/5/2018
N	10/5/2018
N	10/5/2018
N	10/5/2018
N	9/15/2018
N	9/15/2018
N	9/15/2018
N	9/15/2018
N	8/11/2018
N	8/11/2018
N	8/11/2018
N	8/11/2018
N	7/17/2018
N	7/17/2018
N	7/17/2018
N	7/17/2018
N	6/14/2018
N	6/14/2018
N	5/21/2018
N	5/21/2018
N	5/21/2018
N	5/21/2018
N	4/20/2018
N	4/20/2018
N	4/20/2018
N	4/20/2018
N	3/24/2018
N	3/24/2018
N	3/24/2018
N	3/24/2018
N	2/17/2018
N	2/17/2018
N	2/17/2018
N	2/17/2018
N	1/13/2018
N	1/13/2018
N	1/13/2018
N	1/13/2018
N	12/20/2017
N	12/20/2017
N	12/20/2017
N	12/20/2017
N	12/20/2017
N	12/20/2017
N	11/14/2017
N	11/14/2017
N	11/14/2017
N	11/14/2017
N	10/8/2017
N	10/8/2017
N	10/8/2017
N	10/8/2017
N	9/18/2017
N	9/18/2017
N	9/18/2017
N	9/18/2017
N	8/12/2017
N	8/12/2017
N	8/12/2017
N	8/12/2017
N	7/24/2017
N	7/24/2017
N	7/24/2017
N	7/24/2017
N	6/26/2017
N	6/26/2017
N	6/26/2017
N	6/26/2017
N	5/12/2017
N	5/12/2017
N	5/12/2017
N	5/12/2017
N	4/23/2017
N	4/23/2017
N	4/23/2017
N	4/23/2017
N	3/11/2017
N	3/11/2017
N	3/11/2017
N	3/11/2017
N	2/18/2017
N	2/18/2017
N	2/18/2017
N	2/18/2017
N	1/17/2017
N	1/17/2017
N	1/17/2017

N	1/17/2017
N	12/25/2016
N	12/25/2016
N	12/25/2016
N	12/25/2016
N	11/13/2016
N	11/13/2016
N	11/13/2016
N	11/13/2016
N	10/23/2016
N	10/23/2016
N	10/23/2016
N	10/23/2016
N	9/24/2016
N	9/24/2016
N	8/20/2016
N	8/20/2016
N	8/20/2016
N	8/20/2016
N	7/26/2016
N	7/26/2016
N	7/26/2016
N	7/26/2016
N	6/25/2016
N	6/25/2016
N	6/25/2016
N	6/25/2016
N	5/20/2016
N	5/20/2016
N	5/20/2016
N	5/20/2016
N	5/20/2016
N	5/20/2016
N	5/20/2016
N	5/20/2016
Y	5/20/2016
Y	5/20/2016
Y	5/20/2016
Y	5/20/2016
N	11/25/2020
N	11/25/2020
N	10/24/2020
N	10/24/2020
N	9/25/2020
N	9/25/2020
N	8/24/2020
N	8/24/2020
N	8/24/2020
N	7/21/2020
N	7/21/2020
N	6/26/2020
N	6/26/2020
N	11/2/2019
N	11/2/2019
N	11/2/2019
N	11/2/2019
N	10/19/2019
N	10/19/2019
N	10/19/2019
N	10/19/2019
N	9/15/2019
N	9/15/2019
N	8/25/2019
N	8/25/2019
N	8/25/2019
N	8/25/2019
N	7/22/2019
N	7/22/2019
N	6/15/2019
N	6/15/2019
N	6/15/2019
N	6/15/2019
N	11/20/2018
N	11/20/2018
N	11/20/2018
N	11/20/2018
N	10/5/2018
N	10/5/2018
N	10/5/2018
N	10/5/2018
N	9/15/2018
N	9/15/2018
N	9/15/2018
N	9/15/2018
N	8/11/2018
N	8/11/2018
N	8/11/2018
N	8/11/2018
N	7/17/2018
N	7/17/2018
N	7/17/2018

N	7/17/2018
N	6/14/2018
N	6/14/2018
N	6/14/2018
N	6/14/2018
N	11/14/2017
N	11/14/2017
N	11/14/2017
N	11/14/2017
N	10/8/2017
N	10/8/2017
N	10/8/2017
N	10/8/2017
N	9/18/2017
N	9/18/2017
N	9/18/2017
N	9/18/2017
N	8/12/2017
N	8/12/2017
N	8/12/2017
N	8/12/2017
N	7/24/2017
N	7/24/2017
N	7/24/2017
N	7/24/2017
N	6/26/2017
N	6/26/2017
N	6/26/2017
N	6/26/2017
N	11/13/2016
N	11/13/2016
N	11/13/2016
N	11/13/2016
N	10/23/2016
N	10/23/2016
N	10/23/2016
N	10/23/2016
N	9/24/2016
N	9/24/2016
N	9/24/2016
N	9/24/2016
N	8/20/2016
N	8/20/2016
N	8/20/2016
N	8/20/2016
N	7/26/2016
N	7/26/2016
N	7/26/2016
N	7/26/2016
N	7/26/2016
N	6/25/2016
N	6/25/2016
N	6/25/2016
N	6/25/2016
N	3/22/2021
N	3/22/2021
N	2/20/2021
N	2/20/2021
N	1/24/2021
N	1/24/2021
N	12/23/2020
N	12/23/2020
N	5/23/2020
N	4/19/2020
N	3/28/2020
N	2/16/2020
N	2/16/2020
N	1/13/2020
N	1/13/2020
N	12/25/2019
N	12/25/2019
N	12/25/2019
N	12/25/2019
N	5/16/2019
N	5/16/2019
N	5/16/2019
N	5/16/2019
N	4/25/2019
N	4/25/2019
N	4/25/2019
N	4/25/2019
N	3/14/2019
N	3/14/2019
N	3/14/2019
N	3/14/2019
N	2/13/2019
N	2/13/2019
N	2/13/2019
N	2/13/2019
N	1/15/2019
N	1/15/2019

N	1/15/2019
N	1/15/2019
N	12/16/2018
N	12/16/2018
N	12/16/2018
N	12/16/2018
N	5/21/2018
N	5/21/2018
N	5/21/2018
N	5/21/2018
N	4/20/2018
N	4/20/2018
N	4/20/2018
N	4/20/2018
N	3/24/2018
N	3/24/2018
N	3/24/2018
N	3/24/2018
N	2/17/2018
N	2/17/2018
N	2/17/2018
N	2/17/2018
N	1/13/2018
N	1/13/2018
N	1/13/2018
N	1/13/2018
N	12/20/2017
N	12/20/2017
N	12/20/2017
N	12/20/2017
N	5/12/2017
N	5/12/2017
N	5/12/2017
N	5/12/2017
N	4/23/2017
N	4/23/2017
N	4/23/2017
N	4/23/2017
N	3/11/2017
N	3/11/2017
N	3/11/2017
N	3/11/2017
N	2/18/2017
N	2/18/2017
N	2/18/2017
N	2/18/2017
N	2/18/2017
N	1/17/2017
N	1/17/2017
N	1/17/2017
N	1/17/2017
N	12/25/2016
N	12/25/2016
N	12/25/2016
N	12/25/2016
N	5/20/2016
N	5/20/2016
N	5/20/2016
N	5/20/2016
N	5/20/2016
N	5/20/2016
N	5/20/2016
Y	5/20/2016
Y	5/20/2016
Y	5/20/2016
Y	5/20/2016
N	3/22/2021
N	3/22/2021
N	2/20/2021
N	2/20/2021
N	1/24/2021
N	1/24/2021
N	12/23/2020
N	12/23/2020
N	11/25/2020
N	11/25/2020
N	10/24/2020
N	10/24/2020
N	9/25/2020
N	9/25/2020
N	8/24/2020
N	8/24/2020
N	7/21/2020
N	7/21/2020
N	6/26/2020
N	6/26/2020
N	5/23/2020
N	5/23/2020
N	4/19/2020
N	4/19/2020

N	3/28/2020
N	3/28/2020
N	2/16/2020
N	2/16/2020
N	1/13/2020
N	12/25/2019
N	12/25/2019
N	11/2/2019
N	11/2/2019
N	10/19/2019
N	10/19/2019
N	9/15/2019
N	9/15/2019
N	8/25/2019
N	8/25/2019
N	7/22/2019
N	7/22/2019
N	6/15/2019
N	6/15/2019
N	5/16/2019
N	5/16/2019
N	4/25/2019
N	4/25/2019
N	3/14/2019
N	3/14/2019
N	2/13/2019
N	2/13/2019
N	1/15/2019
N	1/15/2019
N	12/16/2018
N	12/16/2018
N	11/20/2018
N	11/20/2018
N	10/5/2018
N	10/5/2018
N	9/15/2018
N	9/15/2018
N	8/11/2018
N	8/11/2018
N	7/17/2018
N	7/17/2018
N	6/14/2018
N	6/14/2018
N	5/21/2018
N	5/21/2018
N	4/20/2018
N	4/20/2018
N	4/20/2018
N	3/24/2018
N	3/24/2018
N	2/17/2018
N	2/17/2018
N	1/13/2018
N	1/13/2018
N	12/20/2017
N	12/20/2017
N	11/14/2017
N	11/14/2017
N	10/8/2017
N	10/8/2017
N	9/18/2017
N	9/18/2017
N	8/12/2017
N	8/12/2017
N	7/24/2017
N	7/24/2017
N	6/26/2017
N	6/26/2017
N	5/12/2017
N	5/12/2017
N	4/23/2017
N	4/23/2017
N	3/11/2017
N	3/11/2017
N	2/18/2017
N	2/18/2017
N	1/17/2017
N	1/17/2017
N	12/25/2016
N	12/25/2016
N	11/13/2016
N	11/13/2016
N	10/23/2016
N	10/23/2016
N	9/24/2016
N	9/24/2016
N	8/20/2016
N	8/20/2016
N	7/26/2016
N	7/26/2016
N	6/25/2016

N	6/25/2016
N	5/20/2016
N	5/20/2016
N	5/20/2016
N	5/20/2016
Y	5/20/2016
Y	5/20/2016
N	3/22/2021
N	3/22/2021
N	2/20/2021
N	2/20/2021
N	1/24/2021
N	1/24/2021
N	12/23/2020
N	12/23/2020
N	11/25/2020
N	11/25/2020
N	10/24/2020
N	9/25/2020
N	9/25/2020
N	8/24/2020
N	8/24/2020
N	7/21/2020
N	7/21/2020
N	6/26/2020
N	6/26/2020
N	5/23/2020
N	4/19/2020
N	3/28/2020
N	2/16/2020
N	1/13/2020
N	12/25/2019
N	11/2/2019
N	10/19/2019
N	9/15/2019
N	8/25/2019
N	7/22/2019
N	6/15/2019
N	5/16/2019
N	4/25/2019
N	3/14/2019
N	2/13/2019
N	1/15/2019
N	12/16/2018
N	11/20/2018
N	10/5/2018
N	9/15/2018
N	8/11/2018
N	7/17/2018
N	6/14/2018
N	5/21/2018
N	4/20/2018
N	3/24/2018
N	2/17/2018
N	1/13/2018
N	12/20/2017
N	11/14/2017
N	10/8/2017
N	9/18/2017
N	8/12/2017
N	7/24/2017
N	6/26/2017
N	5/12/2017
N	4/23/2017
N	3/11/2017
N	2/18/2017
N	1/17/2017
N	12/25/2016
N	11/13/2016
N	10/23/2016
N	9/24/2016
N	8/20/2016
N	7/26/2016
N	6/25/2016
N	5/20/2016
N	5/20/2016
Y	5/20/2016
N	3/22/2021
N	3/22/2021
N	2/20/2021
N	2/20/2021
N	1/24/2021
N	1/24/2021
N	12/23/2020
N	12/23/2020
N	11/25/2020
N	11/25/2020
N	10/24/2020
N	10/24/2020
N	9/25/2020

N	9/25/2020
N	8/24/2020
N	8/24/2020
N	7/21/2020
N	7/21/2020
N	6/26/2020
N	6/26/2020
N	5/23/2020
N	4/19/2020
N	3/28/2020
N	2/16/2020
N	1/13/2020
N	12/25/2019
N	11/2/2019
N	10/19/2019
N	9/15/2019
N	8/25/2019
N	8/25/2019
N	7/22/2019
N	7/22/2019
N	6/15/2019
N	5/16/2019
N	4/25/2019
N	3/14/2019
N	3/14/2019
N	2/13/2019
N	1/15/2019
N	12/16/2018
N	11/20/2018
N	10/5/2018
N	9/15/2018
N	9/15/2018
N	8/11/2018
N	7/17/2018
N	6/14/2018
N	6/14/2018
N	5/21/2018
N	5/21/2018
N	4/20/2018
N	3/24/2018
N	2/17/2018
N	1/13/2018
N	1/13/2018
N	12/20/2017
N	11/14/2017
N	10/8/2017
N	9/18/2017
N	9/18/2017
N	8/12/2017
N	7/24/2017
N	6/26/2017
N	5/12/2017
N	4/23/2017
N	3/11/2017
N	2/18/2017
N	1/17/2017
N	1/17/2017
N	12/25/2016
N	11/13/2016
N	10/23/2016
N	9/24/2016
N	8/20/2016
N	7/26/2016
N	7/26/2016
N	6/25/2016
N	5/20/2016
N	5/20/2016
Y	5/20/2016
Y	5/20/2016
N	3/22/2021
N	3/22/2021
N	2/20/2021
N	2/20/2021
N	1/24/2021
N	1/24/2021
N	12/23/2020
N	12/23/2020
N	11/25/2020
N	11/25/2020
N	10/24/2020
N	10/24/2020
N	9/25/2020
N	9/25/2020
N	8/24/2020
N	8/24/2020
N	7/21/2020
N	7/21/2020
N	6/26/2020
N	6/26/2020
N	5/23/2020

N	5/23/2020
N	4/19/2020
N	4/19/2020
N	3/28/2020
N	3/28/2020
N	2/16/2020
N	2/16/2020
N	2/16/2020
N	2/16/2020
N	1/13/2020
N	1/13/2020
N	12/25/2019
N	12/25/2019
N	11/2/2019
N	11/2/2019
N	10/19/2019
N	10/19/2019
N	10/19/2019
N	10/19/2019
N	9/15/2019
N	9/15/2019
N	9/15/2019
N	9/15/2019
N	8/25/2019
N	8/25/2019
N	8/25/2019
N	8/25/2019
N	7/22/2019
N	7/22/2019
N	7/22/2019
N	7/22/2019
N	6/15/2019
N	6/15/2019
N	6/15/2019
N	6/15/2019
N	5/16/2019
N	5/16/2019
N	4/25/2019
N	4/25/2019
N	4/25/2019
N	4/25/2019
N	3/14/2019
N	3/14/2019
N	2/13/2019
N	2/13/2019
N	1/15/2019
N	1/15/2019
N	1/15/2019
N	12/16/2018
N	12/16/2018
N	11/20/2018
N	11/20/2018
N	10/5/2018
N	10/5/2018
N	9/15/2018
N	9/15/2018
N	9/15/2018
N	9/15/2018
N	8/11/2018
N	8/11/2018
N	8/11/2018
N	8/11/2018
N	7/17/2018
N	7/17/2018
N	7/17/2018
N	7/17/2018
N	6/14/2018
N	6/14/2018
N	5/21/2018
N	5/21/2018
N	4/20/2018
N	4/20/2018
N	3/24/2018
N	3/24/2018
N	2/17/2018
N	2/17/2018
N	1/13/2018
N	1/13/2018
N	12/20/2017
N	12/20/2017
N	11/14/2017
N	11/14/2017
N	10/8/2017
N	10/8/2017
N	9/18/2017
N	9/18/2017
N	9/18/2017
N	9/18/2017
N	8/12/2017
N	8/12/2017
N	7/24/2017

N	7/24/2017
N	7/24/2017
N	7/24/2017
N	6/26/2017
N	6/26/2017
N	5/12/2017
N	5/12/2017
N	4/23/2017
N	4/23/2017
N	3/11/2017
N	3/11/2017
N	2/18/2017
N	2/18/2017
N	1/17/2017
N	1/17/2017
N	12/25/2016
N	12/25/2016
N	11/13/2016
N	11/13/2016
N	10/23/2016
N	10/23/2016
N	9/24/2016
N	9/24/2016
N	8/20/2016
N	8/20/2016
N	7/26/2016
N	7/26/2016
N	7/26/2016
N	7/26/2016
N	6/25/2016
N	6/25/2016
N	5/20/2016
N	5/20/2016
N	5/20/2016
N	5/20/2016
Y	5/20/2016
Y	5/20/2016

Filed 8/10/2020 OAH

COMMONWEALTH OF KENTUCKY
ENERGY AND ENVIRONMENT CABINET
DIVISION OF ENFORCEMENT
CASE NO. DOW 20-3-0001

IN RE: Joann Estates Utilities, Inc.
Timberland Wastewater Treatment Plant
6500 US Highway 60 W
Paducah, KY 42001
AI No. 3070
Activity ID No. ERF20200001

AGREED ORDER

* * * * * * * * * * * *

WHEREAS, the parties to this Agreed Order, the Energy and Environment Cabinet (hereinafter "Cabinet") and Bluegrass Water Utility Operating Company, LLC (hereinafter "BWUOC") state:

STATEMENTS OF FACT

1. The Cabinet is charged with the statutory duty of enforcing KRS Chapter 224 and the regulations promulgated pursuant thereto.

2. BWUOC is an active Kentucky Limited Liability Company in good standing that owns and operates utilities and whose principal address, according to the Kentucky Secretary of State is 1650 Des Peres Road, Suite 303, Saint Louis, Missouri 63131.

3. Timberland Wastewater Treatment Plant (hereinafter "Timberland WWTP" or "facility"), is located on Timberland Drive, Paducah, McCracken County, Kentucky 42086. The facility has a design capacity of 0.025 million gallons per day and discharges to West Fork Massac Creek.

4. Timberland WWTP is currently owned and operated by Joann Estates Utilities, Inc. The facility's discharges are permitted under Kentucky Pollutant Discharge Elimination Systems

(hereinafter "KPDES") permit number KY0083755, issued by the Cabinet's Division of Water (hereinafter "DOW"). The facility's KPDES permit expires on January 31, 2025.

5. Joann Estates Utilities, Inc. is an active for-profit Kentucky corporation in good standing, according to the Kentucky Secretary of State.

6. BWUOC has indicated to the Cabinet that it plans to acquire Timberland WWTP, provided it receives from the Kentucky Public Service Commission ("Commission") all approvals required to make the acquisition. If the Commission approves the acquisition, BWUOC plans to assume ownership and operation of Timberland WWTP on or around March 31, 2020.

7. BWUOC has contracted with a third-party firm to produce an engineering memorandum detailing the status of and repairs needed at Timberland WWTP (Exhibit A). This report was submitted to the Cabinet on or about January 2, 2020.

8. If it receives all required Commission approvals, BWUOC has indicated to the Cabinet that it plans to make substantial repairs and/or upgrades to the facility to address the deficiencies noted in Exhibit A.

NOW THEREFORE, in the interest of providing corrective actions to Timberland WWTP, the parties hereby consent to the entry of this Agreed Order and agree as follows:

REMEDIAL MEASURES

9. BWUOC shall notify the Cabinet in writing that it has assumed ownership and operation of Timberland WWTP within fifteen (15) days of acquiring the facility.

10. Within fifteen (15) days of assuming ownership and operation of the facility, BWUOC shall submit a "Change in Ownership Certification" to the Cabinet.

11. At all times, commencing with assuming ownership of the facility, BWUOC shall provide for proper operation and maintenance of the facility in accordance with 401 KAR 5:065

Section 2(1).

12. Following the initial ninety (90) days of its operation of the facility, BWUOC shall submit to the Cabinet for review and acceptance, a written Corrective Action Plan (hereinafter "CAP") to bring the facility into compliance with its KPDES permit and correct the deficiencies noted in Exhibit A. The CAP shall include, but not be limited to, an identification of actions BWUOC shall implement to ensure compliance that includes; proper operation and maintenance to its sewage treatment system, collection system, and disinfection unit. The CAP shall also include a list of all actions necessary to ensure the completion of upgrades to its facility including a list of completion dates for each action. Include in the CAP a final compliance date for completion of all remedial measures listed;

A. Upon review of the CAP, the Cabinet may, in whole or in part, (1) accept or (2) decline and provide comments to BWUOC identifying the deficiencies. Upon receipt of Cabinet comments, BWUOC shall have ninety (90) days to revise and resubmit the CAP for review and acceptance. Upon resubmittal, the Cabinet may, in whole or in part, (1) accept or (2) disapprove and provide comments to BWUOC identifying the deficiencies. Upon such resubmittal, if the CAP is disapproved, the Cabinet may deem BWUOC to be out of compliance with this Agreed Order for failure to timely submit the CAP. The parties to this Agreed Order may also agree in writing to further extend the period in which BWUOC and the Cabinet accept a revised and resubmitted CAP.

B. BWUOC may request an amendment of the accepted CAP by writing the Director of the Division of Enforcement at 300 Sower Blvd., Frankfort,

Kentucky 40601 and stating the reasons for the request. If granted, the amended CAP shall not affect any provision of this Agreed Order unless expressly provided in the amended CAP. This does not require an amendment request pursuant to paragraph 20 of this Agreed Order.

C. Upon Cabinet acceptance of all or any part of the CAP, the amended CAP or any accepted part thereof (provided that the accepted part is not dependent upon implementation of any part not yet accepted), shall be deemed incorporated into this Agreed Order as an enforceable requirement of this Agreed Order. This does not require an amendment request pursuant to paragraph 20 of this Agreed Order.

13. So long as BWUOC is in compliance with the terms and conditions of this Agreed Order, the Cabinet's Division of Enforcement agrees to hold any formal enforcement action for numeric permit parameter violations for the KPDES permit described in paragraph 4, in abeyance. Should BWUOC fail to comply with the terms and conditions of this Agreed Order, the Cabinet may seek formal enforcement action that would have otherwise been held in abeyance.

14. By the final compliance date in the accepted CAP, BWUOC shall be in full compliance with its KPDES permit.

15. All submittals required by the terms of this Agreed Order shall be submitted to: Division of Enforcement, Attention: Director, 300 Sower Blvd., Frankfort, Kentucky, 40601.

MISCELLANEOUS PROVISIONS

16. This Agreed Order shall be of no force and effect unless BWUOC assumes ownership and operations of Timberland WWTP.

17. This Agreed Order addresses only the items described above. Other than the matters agreed to by entry of this Agreed Order, nothing contained herein shall be construed to waive or to limit any remedy or cause of action by the Cabinet based on statutes or regulations under its jurisdiction and BWUOC reserves its defenses thereto. The Cabinet expressly reserves its right at any time to issue administrative orders and to take any other action it deems necessary that is not inconsistent with this Agreed Order, including the right to order all necessary remedial measures, assess penalties for violations, or recover all response costs incurred, and BWUOC reserves its defenses thereto.

18. This Agreed Order shall not prevent the Cabinet from issuing, reissuing, renewing, modifying, revoking, suspending, denying, terminating, or reopening any permit to BWUOC. BWUOC reserves its defenses thereto, except that BWUOC shall not use this Agreed Order as a defense.

19. BWUOC waives its right to any hearing on the matters admitted herein. However, failure by BWUOC to comply strictly with any or all of the terms of this Agreed Order shall be grounds for the Cabinet to seek enforcement of this Agreed Order in Franklin Circuit Court and to pursue any other appropriate administrative or judicial action under KRS Chapter 224 and the regulations promulgated pursuant thereto.

20. The Agreed Order may not be amended except by a written order of the Cabinet's Secretary or a designee thereof. BWUOC may request an amendment by writing the Director of the Division of Enforcement at 300 Sower Blvd., Frankfort, Kentucky 40601, and stating the reasons for the request. If granted, the amended Agreed Order shall not affect any provision of this Agreed Order unless expressly provided in the amended Agreed Order.

21. The Cabinet does not, by its consent to the entry of this Agreed Order, warrant or aver in any manner that BWUOC's complete compliance with this Agreed Order will result in compliance with the provisions of KRS Chapter 224 and the regulations promulgated pursuant thereto. Notwithstanding the Cabinet's review and approval of any plans formulated pursuant to this Agreed Order, BWUOC shall remain solely responsible for compliance with the terms of KRS Chapter 224 and the regulations promulgated thereto, this Agreed Order, and any permit and compliance schedule requirements.

22. BWUOC shall give notice of this Agreed Order to any purchaser, lessee or successor in interest prior to the transfer of ownership and/or operation of any part of the facility occurring prior to termination of this Agreed Order, shall notify the Cabinet that such notice has been given, and shall follow all statutory requirements for a transfer.

23. This Agreed Order applies specifically and exclusively to the unique facilities referenced herein and is inapplicable to any other facility.

24. Compliance with this Agreed Order is not conditional on the receipt of any federal, state, or local funds.

25. This Agreed Order shall be of no force and effect unless and until it is entered by the Secretary or a designee thereof as evidenced by his or her signature thereon. If this Agreed Order contains any date by which BWUOC is to take any action or cease any activity, and the Secretary enters the Agreed Order after that date, then BWUOC is nonetheless obligated to have taken the action or ceased the activity by the date contained in this Agreed Order.

TERMINATION

26. This Agreed Order shall terminate upon BWUOC's completion of all requirements described in this Agreed Order. BWUOC may submit written notice to the Cabinet when it believes

all requirements have been performed. The Cabinet shall notify BWUOC in writing whether it concurs that all requirements of this Agreed Order have been completed. The Cabinet reserves its right to enforce this Agreed Order, and BWUOC reserves its right to file a petition for hearing pursuant to KRS 224.10-420(2) contesting the Cabinet's determination.

AGREED TO BY:

Josiah Cox, President
Bluegrass Water Utility Operating Company, LLC

3-26-2020
Date

APPROVAL RECOMMENDED BY:

Michael B. Kroeger, ~~Director~~ Mgt. Dm
Division of Enforcement

4/1/2020
Date

Elizabeth U. Natter, Executive Director
Office of General Counsel

August 10, 2020
Date

ORDER

Wherefore, the foregoing Agreed Order is entered as the final Order of the Energy and Environment Cabinet this 10 day of August, 2020.

ENERGY AND ENVIRONMENT CABINET

REBECCA W. GOODMAN, SECRETARY of the ENERGY AND ENVIRONMENT CABINET

CERTIFICATE OF SERVICE

I hereby certify that a true and accurate copy of the foregoing **AGREED ORDER** was mailed, postage prepaid, to the following this 10 day of August, 2020.

Bluegrass Water Utility Operating Company, LLC
Attn: Jacob Freeman
1650 Des Peres Road, Suite 303
St. Louis, MO 63131

And ~~mailed, messenger to~~: Electronically mailed to:

Michael B. Kroeger, Director
Division of Enforcement
300 Sower Blvd.
Frankfort, Kentucky 40601

Elizabeth U. Natter, Executive Director
Office of General Counsel
Energy and Environment Cabinet
300 Sower Blvd.
Frankfort, Kentucky 40601

Dana Lowe
DOCKET COORDINATOR

Distribution:
DOW
FBT
S&H
BGD

Exhibit A

Timberland (Wastewater) – KY0083755
Joann Estates, Inc.
Engineering Memorandum
Date: September 23, 2019

Wastewater Treatment Facility Understanding

The Timberland wastewater treatment facility is located in Heath, KY approximately 10 miles west of Paducah. The plant services about 70 customers which is approximately 210 people. During our visit to the plant, various site components were showing signs of failure and aging. The plant has been placed on significant noncompliance status for each of the last twelve quarters.

The plant consists of an extended aeration activated sludge system and an aerated lagoon. All blowers in the system will need to be inspected and either replaced or repaired, as well as all influent pumps in the lift station on site. There is a good chance that any working pumps could possibly be reaching the end of their useful life, so an inspection of each pump should be done to ensure it is operating on the performance curve in order to handle the demand required by the system. Any broken pumps will need to be either repaired if possible or replaced entirely. The return, skimmer, influent, and effluent lines are currently PVC and need to be replaced with steel to ensure longevity and reliability of the system. PVC has low durability and is prone to cracking when exposed to sunlight for extended periods of time. Consideration should be given to pumping excess flow to the southwestern lagoon if it has adequate flow capacity.

Structurally, the existing steel wastewater facility is severely rusted and will need a thorough inspection, painted and potentially patched if the tank remains in service. Additionally, the chlorine contact chamber was constructed out cinder blocks, has limited walls to maximize contact time, and is degrading.

The aeration volume provided by this system is about 16,288 gallons and the clarifier provides a volume of 2,672 gallons. According to design treatment calculations, all minimum standards for activated sludge treatment are met except for aeration volume and clarifier detention time for maximum permitted flow. The permitted flow at this facility is 25,000 gallons, but we estimate average daily flow at about 14,000 gallons based on 70 customers. This customer count was taken from the current service area map. The system also has a polishing lagoon after the treatment facility which has a volume of approximately 400,000 gallons, assuming a depth of three feet. The lagoon has some minimal aeration at best which also extends to the chlorine contact chamber, which has some aeration that is attempting to increase the dissolved oxygen prior to discharging.

As a part of this acquisition, Carriage Park will also be purchased under this ownership. Carriage Park is a no discharge lagoon system that is directly adjacent, and to the south of this facility. If Carriage Park

has capacity for additional flow, consideration should be given to pumping the Timberland flow to the Carriage Park and avoiding future maintenance and system upgrades.

It is evident that operations are struggling to maintain the plant, and currently no remote monitoring is in place at the site which makes it difficult for the operators to know when the facility is failing. We recommend remote monitoring by Mission which will give information such as pump failure, blower failure, and high-level alarms. A generator quick connect should also be added to the plant to provide electricity during power outages which would ensure the plant can run 24/7.

A review was performed of EPAs ECHO compliance website which lists prior violations issued to the system. According to the ECHO report, it has been placed on significant noncompliance status each of the past twelve quarters

This facility is utilizing chlorine disinfection after the lagoon, which will work better than ultraviolet disinfection due to level of turbidity currently in the system. However, once the system is running properly, consideration should be given to installing ultraviolet disinfection which would lower operational cost and be more consistent on disinfection.

In the future, after operational control is taken by Central States Water Resources, I recommend pulling the aeration and diffusers for an inspection. If an annual inspection program is put in place, diffuser replacement can be drastically reduced and overall system performance improved. Due to the low quality of preventative maintenance performed on the site equipment, it is estimated that many of the air diffusers will be needing a replacement.

Improvements: If Carriage Park has capacity to receive this facility's flow, we recommend shutting down the treatment system and overhauling the existing influent lift station to pump water to the Carriage Park facility. If Carriage Park doesn't have the excess capacity, I recommend the improvements be staged. The first phase of improvements should include the inspection and replacement of blowers/service filters as needed, lift station pump inspection and repair/replacement, installation of Mission monitoring/generator quick connect/flow meter, inspection and replacement/repair of control panels, replacement of all PVC, and inspection and replacement of diffusers that have failed. After a period of operation and facilities evaluations regarding capacity and permit limits, a second phase will be put into action to either expand or replace the current treatment facility in its entirety.

Wastewater Collection System Understanding

No mapping was provided for this collection system. While minimum flow equalization was observed at the facility, further evaluation of the collection will be necessary to minimize the amount of I and I entering the system. If this is minimally controlled, it will be difficult for the wastewater systems to meet limits.

Since no flow monitoring is installed, flow monitoring should be considered using a magnetic flow meter to evaluate whether I and I is currently a problem.

With no current utility mapping available, the system should be evaluated to create mapping and develop a GIS site for future maintenance. System mapping at the fingertips of the operators will enhance the level of service and timing of responses to emergency and customer issues.

Improvements Required: Perform smoke testing, evaluate system and create GIS mapping for future maintenance needs.

APPENDIX

Chlorination Contact Chamber not up to code

PVC lines need to be replaced

Activated Sludge – Extended Aeration tank beginning to rust/fail

Filed 8/11/2020 OAH

COMMONWEALTH OF KENTUCKY
ENERGY AND ENVIRONMENT CABINET
OFFICE OF ADMINISTRATIVE HEARINGS
FILE NO. DOW-34206
AI NO. 1643
ENVIRONMENTAL ADMIN. HEARING OFFICER JOHN KEVIN WELCH

ENERGY AND ENVIRONMENT CABINET — PETITIONER

vs.

AIRVIEW UTILITIES, LLC — RESPONDENT

ORDER SCHEDULING STATUS CONFERENCE

This matter came before the undersigned Hearing Officer for a Status Conference on August 3, 2020. Hon. Kathleen M. Saunier and Hon. Daniel Cleveland appeared telephonically on behalf of the Petitioner, Energy and Environment Cabinet ("the Cabinet"). Hon. Robert Moore appeared telephonically on behalf of the Respondent, Airview Utilities, LLC ("Airview"). The conference was electronically recorded.

Counsel for Airview reported that he has contacted his client regarding offering a counteroffer regarding the civil penalty in this matter. Counsel will be forwarding a counteroffer to the Cabinet. The parties reported that the only issue remaining to be resolved is the civil penalty. The parties agreed that it would be appropriate to schedule another Status Conference in sixty days. The parties agreed to a date and time for the conference, as set forth below.

Having consulted with counsel, and being otherwise duly advised, the Hearing Officer hereby Orders:

(1) The parties shall appear telephonically for a Status Conference on October 8, 2020 at 10:30AM prevailing Eastern Time. Parties shall participate in the conference by calling the Office of Administrative Hearings at **1-866-830-9434** at the time and on the date set for the conference. After the prompt for the conference code, enter **9312209#**. If a party experiences any problems with the conference line during the conference, please contact the Office of Administrative Hearings directly at 502-564-7312 and report the problem immediately. Parties shall not appear in person for the conference.

(2) If a document, which completely resolves this matter, is signed by all Parties and filed in the Office of Administrative Hearings on or before the next Status Conference, then that Status Conference shall be automatically canceled and the Hearing Officer will take appropriate action on the document filed.

So ORDERED on 8/11/2020.

John Kevin Welch

Hon. John Kevin Welch
Environmental Administrative Hearing Officer
Office of Administrative Hearings
Energy and Environment Cabinet
211 Sower Boulevard
Frankfort, Kentucky 40601
Telephone: 502-564-7312
Facsimile: 502-564-4973

CERTIFICATE OF SERVICE

I hereby certify that a true and accurate copy of the foregoing Order, was served on 8/11/2020 by electronic mail, upon the following:

Mr. Robert C. Moore
Airview Utilites, LLC
421 West Main Street
P.O. Box 676
Frankfort, KY 40601
rmoore@stites.com

Hon. Kathleen M. Saunier
Hon. Daniel Cleveland
Office of Legal Services
Energy and Environment Cabinet
300 Sower Blvd., 3rd Floor
Frankfort, KY 40601
Kathleen.saunier@ky.gov
Daniel.cleveland@ky.gov

Lisa Booth
Docket Coordinator

Distribution:
DOW
John Kevin Welch, E.A. Hearing Officer
Tara Lewis: E-mail

ALERT: DUE TO LIMITED TRANSPORTATION AVAILABILITY AS A RESULT OF NATIONWIDE CO...

USPS Tracking®

FAQs >

Track Another Package +

Tracking Number: 70140510000235709956

Remove ×

We attempted to deliver your package at 10:04 am on April 2, 2020 in SAINT ANN, MO 63074 but could not access the delivery location. We will redeliver on the next business day.

Feedback

Alert

April 2, 2020 at 10:04 am
Delivery Attempted - No Access to Delivery Location
SAINT ANN, MO 63074

Get Updates ⌄

Text & Email Updates ⌄

Tracking History ⌃

April 2, 2020, 10:04 am
Delivery Attempted - No Access to Delivery Location
SAINT ANN, MO 63074
We attempted to deliver your package at 10:04 am on April 2, 2020 in SAINT ANN, MO 63074 but could not access the delivery location. We will redeliver on the next business day.

April 2, 2020, 7:56 am
Out for Delivery
SAINT ANN, MO 63074

April 2, 2020, 7:45 am
Arrived at Unit
SAINT ANN, MO 63074

April 1, 2020, 10:16 pm
Departed USPS Regional Facility
SAINT LOUIS MO DISTRIBUTION CENTER

April 1, 2020, 11:37 am
Arrived at USPS Regional Facility
SAINT LOUIS MO DISTRIBUTION CENTER

March 31, 2020
In Transit to Next Facility

March 30, 2020, 11:41 pm
Departed USPS Regional Origin Facility
EVANSVILLE IN DISTRIBUTION CENTER

March 30, 2020, 10:41 pm
Arrived at USPS Regional Origin Facility
EVANSVILLE IN DISTRIBUTION CENTER

March 30, 2020, 4:30 pm
Departed Post Office
PADUCAH, KY 42003

March 30, 2020, 11:47 am
USPS picked up item
PADUCAH, KY 42003

Feedback

Product Information

See Less

Filed 9/24/2021 OAH

COMMONWEALTH OF KENTUCKY
ENERGY AND ENVIRONMENT CABINET
DIVISION OF ENFORCEMENT
CASE NO. DOW 21-3-0029

IN RE: Herrington Haven Wastewater Co., Inc.
Herrington Haven WWTP
Herrington Haven Subdivision
Lancaster, KY 40444
AI No. 1469
Activity ID No. ERF20210001

AGREED ORDER

* * * * * * * * * * * *

WHEREAS, the parties to this Agreed Order, the Energy and Environment Cabinet (hereinafter "Cabinet") and Bluegrass Water Utility Operating Company, LLC (hereinafter "BWUOC") state:

STATEMENTS OF FACT

1. The Cabinet is charged with the statutory duty of enforcing KRS Chapter 224 and the regulations promulgated pursuant thereto.

2. BWUOC is an active Kentucky Limited Liability Company in good standing that owns and operates utilities and whose principal address according to the Kentucky Secretary of State, is 1650 Des Peres Road, Suite 303, St. Louis, Missouri 63131.

3. Herrington Haven Wastewater Treatment Plant (hereinafter "Herrington," "Herrington Haven WWTP" or "facility"), is located at Herrington Haven Subdivision, Lancaster, Kentucky 40444. The facility has a design capacity of 0.0098 million gallons per day and discharges to Herrington Lake.

4. Herrington Haven WWTP is currently owned and operated by Herrington Haven Wastewater Co., Inc. The facility's discharges are permitted under Kentucky Pollutant Discharge

Elimination Systems (hereinafter "KPDES") permit number KY0053431, issued by the Cabinet's Division of Water (hereinafter "DOW"). The facility's KPDES permit expires on July 31, 2023.

5. Herrington Haven Wastewater Co., Inc is an active for-profit Kentucky corporation in good standing, according to the Kentucky Secretary of State.

6. BWUOC has indicated to the Cabinet that it plans to acquire Herrington Haven WWTP, provided it receives from the Kentucky Public Service Commission ("Commission") all approvals required to make the acquisition. If the Commission approves the acquisition, BWUOC plans to assume ownership and operation of Herrington Haven WWTP on or around March 1, 2021.

7. BWUOC has contracted with a third-party firm to produce an engineering memorandum detailing the status of and repairs needed at Herrington Haven WWTP (Exhibit A). This report was submitted to the Cabinet on or about January 26, 2021.

8. If it receives all required Commission approvals, BWUOC has indicated to the Cabinet that it plans to make substantial repairs and/or upgrades to the facility to address the deficiencies noted in Exhibit A.

NOW THEREFORE, in the interest of providing corrective actions to Herrington Haven WWTP, the parties hereby consent to the entry of this Agreed Order and agree as follows:

REMEDIAL MEASURES

9. BWUOC shall notify the Cabinet in writing that it has assumed ownership and operation of Herrington Haven WWTP within fifteen (15) days of acquiring the facility.

10. Within fifteen (15) days of assuming ownership and operation of the facility, BWUOC shall submit a "Change in Ownership Certification" to the Cabinet.

11. At all times, commencing with assuming ownership of the facility, BWUOC shall

provide for proper operation and maintenance of the facility in accordance with 401 KAR 5:065 Section 2(1).

12. Within thirty (30) days of execution of this Agreed Order, BWUOC shall submit to the Cabinet for review and acceptance, a written Corrective Action Plan (hereinafter "CAP") to bring the facility into compliance with its KPDES permit and correct the deficiencies noted in Exhibit A. The CAP shall include, but not be limited to, an identification of actions BWUOC shall implement to ensure compliance that includes; proper operation and maintenance to its sewage treatment system, collection system, and disinfection unit. The CAP shall also include a list of all actions necessary to ensure the completion of upgrades to its facility including a list of completion dates for each action. Include in the CAP a final compliance date for completion of all remedial measures listed;

A. Upon review of the CAP, the Cabinet may, in whole or in part, (1) accept or (2) decline and provide comments to BWUOC identifying the deficiencies. Upon receipt of Cabinet comments, BWUOC shall have ninety (90) days to revise and resubmit the CAP for review and acceptance. Upon resubmittal, the Cabinet may, in whole or in part, (1) accept or (2) disapprove and provide comments to BWUOC identifying the deficiencies. Upon such resubmittal, if the CAP is disapproved, the Cabinet may deem BWUOC to be out of compliance with this Agreed Order for failure to timely submit the CAP. The parties to this Agreed Order may also agree in writing to further extend the period in which BWUOC and the Cabinet accept a revised and resubmitted CAP.

B. BWUOC may request an amendment of the accepted CAP by writing the

Director of the Division of Enforcement at 300 Sower Blvd., Frankfort, Kentucky 40601 and stating the reasons for the request. If granted, the amended CAP shall not affect any provision of this Agreed Order unless expressly provided in the amended CAP. This does not require an amendment request pursuant to paragraph 20 of this Agreed Order.

C. Upon Cabinet acceptance of all or any part of the CAP, the amended CAP or any accepted part thereof (provided that the accepted part is not dependent upon implementation of any part not yet accepted), shall be deemed incorporated into this Agreed Order as an enforceable requirement of this Agreed Order. This does not require an amendment request pursuant to paragraph 20 of this Agreed Order.

13. So long as BWUOC is in compliance with the terms and conditions of this Agreed Order, the Cabinet's Division of Enforcement agrees to hold any formal enforcement action for numeric permit parameter violations for the KPDES permit described in paragraph 4, in abeyance. Should BWUOC fail to comply with the terms and conditions of this Agreed Order, the Cabinet may seek formal enforcement action that would have otherwise been held in abeyance.

14. By the final compliance date in the accepted CAP, BWUOC shall be in full compliance with its KPDES permit.

15. All submittals required by the terms of this Agreed Order shall be submitted to: Division of Enforcement, Attention: Director, 300 Sower Blvd., Frankfort, Kentucky, 40601.

MISCELLANEOUS PROVISIONS

16. This Agreed Order shall be of no force and effect unless BWUOC assumes ownership and operations of Herrington Haven WWTP.

17. This Agreed Order addresses only the items described above. Other than the matters agreed to by entry of this Agreed Order, nothing contained herein shall be construed to waive or to limit any remedy or cause of action by the Cabinet based on statutes or regulations under its jurisdiction and BWUOC reserves its defenses thereto. The Cabinet expressly reserves its right at any time to issue administrative orders and to take any other action it deems necessary that is not inconsistent with this Agreed Order, including the right to order all necessary remedial measures, assess penalties for violations, or recover all response costs incurred, and BWUOC reserves its defenses thereto.

18. This Agreed Order shall not prevent the Cabinet from issuing, reissuing, renewing, modifying, revoking, suspending, denying, terminating, or reopening any permit to BWUOC. BWUOC reserves its defenses thereto, except that BWUOC shall not use this Agreed Order as a defense.

19. BWUOC waives its right to any hearing on the matters admitted herein. However, failure by BWUOC to comply strictly with any or all of the terms of this Agreed Order shall be grounds for the Cabinet to seek enforcement of this Agreed Order in Franklin Circuit Court and to pursue any other appropriate administrative or judicial action under KRS Chapter 224 and the regulations promulgated pursuant thereto.

20. The Agreed Order may not be amended except by a written order of the Cabinet's Secretary or a designee thereof. BWUOC may request an amendment by writing the Director of the Division of Enforcement at 300 Sower Blvd., Frankfort, Kentucky 40601, and stating the reasons for the request. If granted, the amended Agreed Order shall not affect any provision of this Agreed Order unless expressly provided in the amended Agreed Order.

21. The Cabinet does not, by its consent to the entry of this Agreed Order, warrant or aver in any manner that BWUOC's complete compliance with this Agreed Order will result in compliance with the provisions of KRS Chapter 224 and the regulations promulgated pursuant thereto. Notwithstanding the Cabinet's review and approval of any plans formulated pursuant to this Agreed Order, BWUOC shall remain solely responsible for compliance with the terms of KRS Chapter 224 and the regulations promulgated thereto, this Agreed Order, and any permit and compliance schedule requirements.

22. BWUOC shall give notice of this Agreed Order to any purchaser, lessee or successor in interest prior to the transfer of ownership and/or operation of any part of the facility occurring prior to termination of this Agreed Order, shall notify the Cabinet that such notice has been given, and shall follow all statutory requirements for a transfer.

23. This Agreed Order applies specifically and exclusively to the unique facilities referenced herein and is inapplicable to any other facility.

24. Compliance with this Agreed Order is not conditional on the receipt of any federal, state, or local funds.

25. This Agreed Order shall be of no force and effect unless and until it is entered by the Secretary or a designee thereof as evidenced by his or her signature thereon. If this Agreed Order contains any date by which BWUOC is to take any action or cease any activity, and the Secretary enters the Agreed Order after that date, then BWUOC is nonetheless obligated to have taken the action or ceased the activity by the date contained in this Agreed Order.

TERMINATION

26. This Agreed Order shall terminate upon BWUOC's completion of all requirements

described in this Agreed Order. BWUOC may submit written notice to the Cabinet when it believes all requirements have been performed. The Cabinet shall notify BWUOC in writing whether it concurs that all requirements of this Agreed Order have been completed. The Cabinet reserves its right to enforce this Agreed Order, and BWUOC reserves its right to file a petition for hearing pursuant to KRS 224.10-420(2) contesting the Cabinet's determination.

AGREED TO BY:

Josiah Cox (Aug 10, 2021 11:19 CDT)

Josiah Cox, President
Bluegrass Water Utility Operating Company, LLC

Aug 10, 2021

Date

APPROVAL RECOMMENDED BY:

Michael B. Kroeger, Director(Assistant)
Division of Enforcement

9/9/2021
Date

Elizabeth U. Natter, Executive Director
Office of General Counsel

9/23/2021
Date

ORDER

Wherefore, the foregoing Agreed Order is entered as the final Order of the Energy and Environment Cabinet this 24th day of September, 2021.

ENERGY AND ENVIRONMENT CABINET

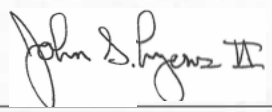

John S. Lyons, Deputy Secretary
Authorized Designee, Rebecca W. Goodman,
Secretary Energy & Environment Cabinet

CERTIFICATE OF SERVICE

I hereby certify that a true and accurate copy of the foregoing **AGREED ORDER** was mailed, postage prepaid, to the following this 24th day of September, 2021.

Bluegrass Water Utility Operating Company, LLC
Attn: Jacob Freeman
1650 Des Peres Road, Suite 303
St. Louis, MO 63131

And ~~mailed, messenger to~~: Electronically mailed to:

Michael B. Kroeger, Director
Division of Enforcement
300 Sower Blvd.
Frankfort, Kentucky 40601

Elizabeth U. Natter, Executive Director
Office of General Counsel
Energy and Environment Cabinet
300 Sower Blvd.
Frankfort, Kentucky 40601

Dana Lowe
DOCKET COORDINATOR

Distribution:
DOW-email
S&H
DBG

Exhibit A

Herrington Haven Subdivision – Herrington Haven WWTP KY0053431
Kentucky
Engineering Memorandum
Date: September 11, 2020

Introduction

The Herrington Haven wastewater treatment facility is located in Lancaster, Kentucky approximately 5 miles northeast of Danville, Kentucky. This facility services 21 parcels. The system operates under Kentucky DEP Permit number KY0053531 and Agency ID number 3901.

Wastewater Treatment Facility Existing Conditions

The plant is authorized to discharge up to 9,800 gallons per day (gpd) by the KDEP per the operating permit.

A summary of the existing permit limits are described below:

- BOD5 – 30/45 mg/L (Monthly average/Maximum Weekly Average)
- TSS – 30/45 mg/L
- NH3-N – 20/30 mg/L
- E-Coli – 130/240 mpn/100 ml
- Total Residual Chlorine – 0.011/0.019 mg/L
- Total Phosphorus – Report Only
- Total Nitrogen – Report Only
- Dissolved Oxygen – 2.0 mg/L minimum

The subdivision has 19 occupied residences out of the 21 parcels, so little additional growth in flow or loading is expected. Based off of the number of possible connections and assuming 375 gpd of flow per customer, we expect to reach the 7,875 gpd when the entire subdivision is occupied, so the 9,800 gpd of capacity would seem to be adequate.

A review was performed of EPAs Echo compliance website which lists violations of wastewater treatment plants across the country. The Herrington Haven wastewater treatment plant has exceeded permit limitations several times in recent

months and years for E-Coli, Total Residual Chlorine and Total Phosphorus. Note that the permit shown on the KYDEP website indicates that Total Phosphorus levels are to be reported but there is no limit; however, the EPA Echo website describes effluent limit exceedances for Total Phosphorus. Additional research will be required to understand this discrepancy.

The existing facility includes an extended aeration package plant including a mechanically cleaned bar rack screen, a single aeration basin, two hopper bottomed clarifiers, and a chlorine contact tank. Downstream of the packaged plant there is a V-notched weir box that is used for dechlorination contact time and flow monitoring.

The packaged plant has aged and shows significant signs of wear and corrosion. The blowers and diffusers are in need of replacement, and one of the two RAS lines has broken off into the aeration basin. The access platform became dangerous to use and has since been removed. The basin does not include handrail needed to protect operators or visitors from falling into the package plant.

Functionally, the system also has some limitations:

- The plant was installed behind retaining walls on 3 of 4 sides and includes very limited perimeter property boundary, with little room to work or add improvements.
- The plant is theoretically above the flood elevation (which exists just southwest of the plant), but the plant has historically flooded several times according to operators.
- The facility has somewhat limited site access for bringing in drums of liquid chemicals (if metal salt addition or disinfection chemicals are required).
- According to operators, the all gravity collection system results in significant I&I, impacting system performance.
- The system does not include aerobic digestion / sludge storage to allow for routine wasting or maintenance of a healthy mixed liquor concentration throughout the year.
- The blower has reached the end of its useful life.
- The operator believes it is necessary to turn off aeration during wet weather events to minimize the loss of solids and to retain a healthy biomass.
- The clarifier influent and effluent each enter/exit through a single pipe, and the clarifier level control is with a horizontally placed pipe (no weir), so there's poor flow distribution through the clarifier surface area that exists.
- There is no ideal place for chlorine tablet addition or dechlorination tablet addition.
- The apex of the V-notch weir used for flow monitoring was submerged during the site visit, making any reading from it inaccurate. (The ultrasonic flow meter was also located downstream of the V, so the system installation is incorrect).
- The V-notch weir structure is located offsite (outside of the property limits) and within the flood zone.

The wood fencing around most of the site is generally in good shape.

Currently no remote monitoring is in place at the site. This makes it difficult for the operators to know when the facility is failing. Operational monitoring should be completed to monitor the quality of effluent, which should then be compared to the operating permit.

Wastewater Treatment Facility Recommended Improvements

- The condition of the tank calls for taking the facility off line for structural repair, at a minimum to include the addition of either supplemental or replacement stiffeners, safety handrail, welding repairs, and the addition of a new RAS line from one of the hopper bottomed clarifiers to the front end of the plant.
- A new roughing MBBR in the form of a 4-foot diameter, 11-foot deep manhole will be installed upstream of the existing influent manhole to remove BOD, reducing the load and in turn stabilizing the existing system and improving nitrification.
- The new system will generate significantly less sludge than previously, so sludge handling needs will significantly decrease.
- The 10' foot deep clarifier will function much better in this application than with only the existing activated sludge system, as the roughing MBBR will reduce the amount of activated sludge mixed liquor required to meet effluent objectives. This will reduce the risk of solids carry over during wet weather significantly.
- The effluent from the aeration basin will be evenly distributed into and through the clarifier, and the level control in the clarifier will be maintained with the addition of a weir trough and weir.
- Aluminum sulfate (alum) will be introduced in the extended aeration effluent, upstream of the influent into the clarifier.
- A flow meter will be installed in the clarifier effluent piping, in route to the contact tank.
- Peroxyacetic acid will be introduced directly into the contact tank in lieu of attempting to install chlorination and dechlorination tablet feeders in the limited hydraulic profile. The PAA chemical requires less contact time, and will more consistently achieve the necessary disinfection objectives.
- The existing chlorine contact tank will be equipped with diffusers to help in meeting the dissolved oxygen effluent limit.

The blowers will be replaced and serve the roughing MBBR, extended aeration system, and post-aeration system.

Wastewater Collection System Understanding

While no mapping was provided, the collection system consists of only gravity collection.

According to the operator, the collection system consists of 8" and 10" gravity sewers, and the high groundwater table results in significant peak flow events at the facility. Wastewater enters the wastewater treatment plant through a gravity sewer.

Wastewater Collection System Recommended Improvements

- The system should be evaluated to create mapping and develop GIS shapefiles for future maintenance. System mapping at the fingertips of the operators will enhance the level of service and timing of responses to emergency and customer issues.
- Perform smoke testing, perform video inspection at selected locations, evaluate systems and create GIS based maintenance priority list.

APPENDIX

Aeration Tank, Clarifier, Contact Tank

Clarifier and Contact Tank

Manually Cleaned Bar Screen

WWTP Electrical Meter

DOW 21-3-0029 - Herrington Haven AO

Final Audit Report 2021-08-10

Created:	2021-08-09
By:	Mandy Keubler (mkeubler@cswrgroup.com)
Status:	Signed
Transaction ID:	CBJCHBCAABAAOzzyrUHHarwhtHwIfYmEsuuVOZm2QjBn

"DOW 21-3-0029 - Herrington Haven AO" History

Document created by Mandy Keubler (mkeubler@cswrgroup.com)
2021-08-09 - 9:19:55 PM GMT- IP address: 71.10.211.134

Document emailed to Josiah Cox (jcox@cswrgroup.com) for signature
2021-08-09 - 9:20:38 PM GMT

Email viewed by Josiah Cox (jcox@cswrgroup.com)
2021-08-10 - 4:18:54 PM GMT- IP address: 12.127.143.250

Document e-signed by Josiah Cox (jcox@cswrgroup.com)
Signature Date: 2021-08-10 - 4:19:08 PM GMT - Time Source: server- IP address: 12.127.143.250

Agreement completed.
2021-08-10 - 4:19:08 PM GMT

Filed 6/24/2021 OAH

COMMONWEALTH OF KENTUCKY
ENERGY AND ENVIRONMENT CABINET
OFFICE OF ADMINISTRATIVE HEARINGS
FILE NO. DOW-34206
AI NO. 1643
ENVIRONMENTAL ADMIN. HEARING OFFICER JOHN KEVIN WELCH

ENERGY AND ENVIRONMENT CABINET PETITIONER

VS. **AGREED ORDER**

AIRVIEW UTILITIES, LLC RESPONDENT

* * * * * * * * * * * * * * * * * * *

WHEREAS, the parties to this Agreed Order, Energy and Environment Cabinet (hereinafter, the "Cabinet"), and Airview Utilities, LLC (hereinafter "Responsible Party") state the following:

STATEMENTS OF FACT

1. The Cabinet is charged with the statutory duty of enforcing KRS Chapter 224 and the regulations promulgated pursuant thereto.

2. Responsible Party is a Kentucky Limited Liability Company authorized to do business in the Commonwealth of Kentucky, and was formerly a permittee of a Kentucky Pollutant Discharge Elimination System permit (hereinafter, "KPDES") with the Cabinet for a wastewater

treatment facility at Airview Estates in Elizabethtown, Kentucky (hereinafter, the "Facility"). Other than the Facility, Responsible Party had no other operating assets in the Commonwealth.

3. The Cabinet filed an Administrative Complaint with the Office of Administrative Hearings against the Respondent on February 25, 2016, seeking an Order requiring Respondent to comply with the remedial measures set forth in the Notices of Violation (hereinafter, "NOVs") referenced in the Administrative Complaint.

4. The Respondent subsequently entered into a transfer agreement with Bluegrass Water Operating Company, LLC on April 16, 2019 in the Public Service Commission action 2019-00104.

5. The transfer application was approved by the Public Service Commission on August 14, 2019. Subsequently, transfer of the Facility took effect on September 19, 2019 from the Responsible Party to Bluegrass Water Operating Company, LLC.

6. Responsible Party admits all the violations described in the Administrative Complaint filed on February 25, 2016, and acknowledges that the Facility was in violation of KRS Chapter 224 and the regulations promulgated pursuant thereto as set forth above.

NOW THEREFORE, in the interest of settling all civil claims and controversies involving the violations described in the Administrative Complaint filed February 25, 2016, Responsible Party and the Cabinet hereby consent to the entry of this Agreed Order and agree as follows:

REMEDIAL MEASURES

7. Bluegrass Water Operating Company, LLC is now responsible for completing all remedial measures required to upgrade, operate, and maintain the Facility, as is detailed in the transfer agreement approved by the Public Service Commission in case number 2019-00104.

CIVIL PENALTIES

8. Responsible Party shall pay the Cabinet a civil penalty of Two Thousand Dollars ($2,000.00) for the violations described in the Administrative Complaint filed with the Office of Administrative Hearings on February 25, 2016, which initiated this action. The amount of the civil penalty shall be paid in four (4) equal monthly installments, the first due no later than thirty (30) days after this Agreed Order is entered by the Secretary or her designee. (Payment shall be noted and sent to the address specified herein below.)

9. Payment of civil penalties shall be by cashier's check, certified check, or money order, made payable to "Kentucky State Treasurer" and sent to the attention of Director, Division of Enforcement, Department for Environmental Protection, 300 Sower Boulevard, 3rd Floor, Frankfort, Kentucky 40601. The check or money order shall note on its face "File No. DOW 34206" and Responsible Party's name to ensure proper crediting of payments.

MISCELLANEOUS PROVISIONS

10. This Agreed Order only addresses the violations specifically described in the Administrative Complaint filed on February 25, 2016. With the exception of the specific violations described in the foregoing paragraphs, nothing contained herein shall be construed to waive or to limit any remedy or cause of action by the Cabinet based on statutes or regulations under its jurisdiction and Responsible Party reserves its defenses thereto. The Cabinet expressly

reserves its right at any time to issue administrative orders and to take any other action it deems necessary that is not inconsistent with this Agreed Order, including the right to order all necessary remedial measures, assess penalties for violations, or recover all response costs incurred, and Responsible Party reserves its defenses thereto.

11. This Agreed Order shall not prevent the Cabinet from issuing, reissuing, renewing, modifying, revoking, suspending, denying, terminating, or reopening any permit to Responsible Party. Responsible Party reserves its defenses thereto, except that Responsible Party shall not use this Agreed Order as a defense to those permitting actions.

12. Responsible Party waives its right to any hearing on the matters described herein unless such a right is otherwise preserved by the express terms of this Agreed Order. Failure of Responsible Party to comply strictly with any or all of the terms of this Agreed Order shall be grounds for the Cabinet to seek enforcement of this Agreed Order in Franklin Circuit Court and to pursue any other appropriate administrative or judicial action under KRS Chapter 224, and the regulations promulgated pursuant thereto.

13. Unless otherwise expressly stated in this Agreed Order, all notifications and submittals required of Responsible Party shall be sent to the attention of the Director, Division of Enforcement, Department for Environmental Protection, 300 Sower Boulevard, 3rd Floor, Frankfort, Kentucky 40601, and shall reference "File No. DOW 34206."

14. The Cabinet does not, by its consent to the entry of this Agreed Order, warrant or aver in any manner that Responsible Party's complete compliance with this Agreed Order will result in compliance with the provisions of KRS Chapter 224, and the regulations promulgated pursuant thereto. Responsible Party shall remain solely responsible for compliance with the

terms of KRS Chapter 224 and the regulations promulgated pursuant thereto, this Agreed Order, and any permit and compliance schedule requirements.

15. The Cabinet agrees to allow the payment of civil penalty identified in numerical paragraph 8 by Responsible Party to satisfy Responsible Party's obligations to the Cabinet generated by the violations described in the Administrative Complaint filed on February 25, 2016.

16. This Agreed Order shall be of no force and effect unless and until it is entered by the Secretary or her designee as evidenced by her signature thereon. If this Agreed Order contains any date by which the Responsible Party is to take any action or cease any activity, and the Secretary enters this Agreed Order after that date, then the Responsible Party is nonetheless obligated to have taken the action or ceased the activity by the date contained in this Agreed Order.

[Space Intentionally Left Blank]

AGREED TO BY:

AIRVIEW UTILITIES, LLC

Member

3/30/24

Date

Robert C. Moore, Esq.
Stites & Harbison, PLLC
421 West Main Street
Frankfort, KY 40601
rmoore@stites.com
Counsel for Respondent,
Airview Utilities, LLC

Date

AGREED TO BY:

AIRVIEW UTILITIES, LLC

Member

Date

Robert C. Moore, Esq.
Stites & Harbison, PLLC
421 West Main Street
Frankfort, KY 40601
rmoore@stites.com
Counsel for Respondent,
Airview Utilities, LLC

4/5/21
Date

APPROVAL RECOMMENDED BY:

/s Kathleen Saunier by Daniel Cleveland — 5/14/21
Kathleen M. Saunier, Attorney — Date
Office of Legal Services

6/23/2021
Michael Kroeger, Assistant Director — Date
Division of Enforcement

6/23/2021
Elizabeth U. Natter, Executive Director — Date
Office of Legal Services

HAVE SEEN:

Kevin Welch — 6-24-21
Hon. John Kevin Welch, Hearing Officer — Date
Office of Administrative Hearings

ORDER

Wherefore, the foregoing Agreed Order is entered as the final Order of the Energy and Environment Cabinet this 24th day of June, 2021.

ENERGY AND ENVIRONMENT CABINET

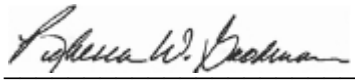

JOHN S. LYONS, DEPUTY SECRETARY
OFFICE OF THE SECRETARY

FILE NO. DOW-34206

CERTIFICATE OF SERVICE

I hereby certify that a true and accurate copy of the foregoing **AGREED ORDER** was served by electronic mail upon the following this 24th day of June, 2021.

Robert C. Moore, Esq.
Stites & Harbison, PLLC
421 West Main Street
Frankfort, KY 40601
rmoore@stites.com
Counsel for Respondent,
Airview Utilities, LLC

Daniel C. Cleveland
Kathleen M. Saunier
Energy and Environment Cabinet
Office of Legal Services
300 Sower Boulevard, 3rd Floor
Frankfort, Kentucky 40601
daniel.cleveland@ky.gov kathleen.saunier@ky.gov
Counsel for Petitioner

DOCKET COORDINATOR

DISTRIBUTION:

Division of Enforcement
Division of Water -email
Order File
FBT
S&H
DBG

Energy and Environment Cabinet
Department for Environmental Protection
Division of Water
Wastewater Inspection Report

AI ID: 2809
AI Type: SANI-Wastewater Treatment & Collection (2213)
AI Name: Brocklyn Utilities LLC WWTP
AI Address: Hager Dr
City: Richmond, **State:** Kentucky **Zip:** 40475
County: Madison **Regional Office:** Frankfort Regional Office
Latitude: 37.731389 **Longitude:** -84.342778
Site Contact: Charlie Begley
Title: Operator
Inspection Type: WW CEI-Minor Non-Mun **Activity #:** CIN20220001
Incident IDs: N/A
Inspection Start Date: February 1, 2022 **Time:** 10:30 AM
End Date: February 1, 2022 **Time:** 11:15 AM
Site/Permit ID: KY0081299

Lead DEP Investigator: John Hanks
Other DEP Investigators:
External Investigators:
Persons Interviewed:

General Comments: KPDES Permit No. KY0081299

At the time of the inspection, the MLSS had a good roll, color, and odor, clarifier was operating properly and the effluent was clean and clear. The aging plant is showing some rust spots and deterioration. The facility is using tablets for chlorination and de-chlorination, which were in place. The lagoon is no longer in service, and contact tank was installed for chlorination. Maintenance log was onsite and available for review.

Overall Compliance Status: Out of Comp- Viol documented

Investigation Results

SI: AIOO2809
SI Description:
Inspector Comment:

Requirement: Does the facility hold the proper KPDES permit?. [401 KAR 5:055 Section 2]
Compliance Status: C-No Violations observed
Comment: Facility holds KPDES Permit No. KY0081299.

Requirement: Have all required permits been obtained from the Division of Water prior to the construction or modification of the facility? [401 KAR 5:005 Section 1]
Compliance Status: C-No Violations observed
Comment: Facility holds KPDES Permit No. KY0081299.

Requirement: Is the facility being operated under the supervision of a properly certified operator? [401 KAR 5:010 Section 1]
Compliance Status: C-No Violations observed
Comment: Mr. Charlie Begley oversees operations at the plant.

Requirement: Is the collection system under the primary responsibility of an individual who holds an active collection system certification at the level appropriate for the size of the treatment facility receiving the waste? [401 KAR 5:010 Section 2]
Compliance Status: N-Not Applicable
Comment:

Requirement: Does the permittee retain records of all monitoring information including: the date, exact place, and time of sampling or measurements; the name of the individual who performed the sampling or measurements; the dates and times analyses were performed; the name of the individual who performed the analyses; the analytical techniques or methods used; the results of the analyses; all calibration and maintenance records and all original strip chart recordings for continuous monitoring instrumentation; copies of all reports required by this permit; and records of all data used to complete the application for this permit, for the period required by the cabinet and at a minimum of at least three (3) years from the date of the sample, measurement, report, or application? [401 KAR 5:065 Section 2(1)]
Compliance Status: C-No Violations observed
Comment: A maintenance log book was on site and available for review.

Requirement: Is the facility required to prepare and implement a groundwater protection plan (GPP) as specified in regulation 401 KAR 5:037? If yes, does the facility have a GPP? [401 KAR 5:037 Section 3]
Compliance Status: C-No Violations observed
Comment: Facility has developed and implemented a GPP.

Requirement: Is the permittee reporting monitoring results to the cabinet at the intervals specified in the permit? [401 KAR 5:065 Section 2(1)]
Compliance Status: C-No Violations observed
Comment: Monitoring results are submitted monthly.

Requirement: Are the monitoring results reported to the cabinet on a Discharge Monitoring Report (DMR)? [401 KAR 5:065 Section 2(1)]
Compliance Status: C-No Violations observed
Comment:

Requirement: If the permittee monitors any pollutant more frequently than required by the permit, using test procedures approved under 40 CFR Part 136 or as specified in the permit, are the results of this monitoring included in the calculation and reporting of the data submitted in the DMR? [401 KAR 5:065 Section 2(1)]
Compliance Status: C-No Violations observed
Comment: Facility is aware of this requirement.

Requirement: Are the calculations for all limitations which require averaging of measurements utilizing an arithmetic mean unless otherwise specified by the Cabinet in the permit? [401 KAR 5:065 Section 2(1)]
Compliance Status: C-No Violations observed
Comment: Facility is aware of this requirement.

Requirement: Is the permittee in compliance for the reporting of spills, bypasses, and non-compliance according 401 KAR 5:065 Section 2(1)
Compliance Status: C-No Violations observed
Comment: No reported instances on record at the time of the inspection for permit non-compliance, which may endanger health or the environment. Permittee is aware of the requirement to report all permit non-compliance, which may endanger health or the environment to the Cabinet immediately by the most rapid means available. The 24-hour emergency reporting number is (800) 928-2380.

Requirement: Did the facility notify the Division of Water by the most rapid means available whenever, by reason of emergency or accident, a spill or discharge occurs which results in pollution of the waters of the Commonwealth? [401 KAR 5:015 Section 2]
Compliance Status: C-No Violations observed
Comment: No reported spill, accidents, releases, etc. on record at the time of the inspection. Permittee is aware of the requirement to report all spills, bypasses, releases, accidents, etc. to the Cabinet immediately by the most rapid means available. The 24-hour emergency reporting number is (800) 928-2380.

Requirement: Is the facility being properly operated and maintained as specified in regulation 5:065? This includes:
(a) proper operation and maintenance of all facilities, systems of treatment and control, and related appurtenances which are installed or used by the permittee to achieve compliance with permit conditions;
(b) proper operation and maintenance also includes adequate laboratory controls, and appropriate quality assurance procedures; (c) this provision also requires the operation of back-up or auxiliary facilities or similar systems which are installed by a permittee only when the

operation is necessary to achieve compliance with the conditions of the permit. [401 KAR 5:065 Section 2(1)]
Compliance Status: C-No Violations observed
Comment: At the time of the inspection, the MLSS had a good roll, color, and odor, clarifier was operating properly and the effluent was clean and clear. The aging plant is showing some rust spots and deterioration. The facility is using tablets for chlorination and de-chlorination, which were in place. The lagoon is no longer in service, and contact tank was installed for chlorination. Maintenance log was onsite and available for review.

Requirement: Are the disinfection unit(s) maintained and operated properly to allow for compliance with permit conditions? [401 KAR 5:005 Section 11]
Compliance Status: C-No Violations observed
Comment:

Requirement: Does the flow measuring device measure all flow received at the WWTP? For large wastewater facilities (average daily design capacity >50, 000 gpd), is flow measured by an indicating, recording, and totalizing flow measuring device? [401 KAR 5:005 Section 12]
Compliance Status: C-No Violations observed
Comment: Facility has a transducer flow meter that has been calibrated.

Requirement: Is a source of water provided for cleanup? If potable water is used, is a backflow preventor installed to protect the water supply? [401 KAR 5:005 Section 10(6)]
Compliance Status: C-No Violations observed
Comment:

Requirement: Has fencing with a lockable gate been installed around the wastewater treatment plant? [401 KAR 5:005 Section 10(7)]
Compliance Status: C-No Violations observed
Comment:

Requirement: Has an all-weather access road been installed to allow access to the wastewater treatment plant? Is the road adequately maintained to allow access to the facility for operation and maintenance activity? [401 KAR 5:005 Section 10(8)]
Compliance Status: C-No Violations observed
Comment:

Requirement: Sewage sludge. Did the facility meet the requirements governing the disposal of sewage sludge from publicly owned treatment works, in accordance with 40 CFR Part 503? [401 KAR 5:065 Section 2(4)]
Compliance Status: C-No Violations observed
Comment:

Requirement: Is the effluent in compliance with KPDES permit limitations? Do the Discharge Monitoring Reports indicate KPDES permit violations? [401 KAR 5:065 Section 2(1)]. [401 KAR 5:065 Section 2(1)]
Compliance Status: D-Out of Compliance-Violations Documented
Comment: The facility has failed to comply with the effluent limitations contained in the permit. Facility has been cited by the Division of Enforcement.

Requirement: Are samples taken in compliance with the monitoring requirements and taken at the following location(s): nearest accessible point after final treatment, but prior to actual discharge or mixing with receiving waters? Are the samples representative of plant flow? Are flow proportioned samples obtained when required by the KPDES permit? Are grab samples collected according to the KPDES permit requirements? Are composite samples collected and analyzed according to the KPDES permit conditions? Are samples collected according to KPDES permit requirements? [401 KAR 5:065 Section 2(1)]
Compliance Status: E-Not Evaluated
Comment:

Requirement: Are the facility sample collection procedures adequate? Are the samples collected in proper containers, preserved, and refrigerated properly? Are all samples analyzed within the allowed holding times? [401 KAR 5:065 Section 2(1)]
Compliance Status: E-Not Evaluated
Comment:

Requirement: Is the facility sampling in accordance with sampling requirements specified for biomonitoring in the KPDES permit conditions? [401 KAR 5:065 Section 2(1)]
Compliance Status: N-Not Applicable
Comment:

Requirement: Have pollutants entered the waters of the Commonwealth? [KRS 224.70-110]

Compliance Status: C-No Violations observed
Comment: There was no visual sign of pollution entering the waters of the Commonwealth at the time of the inspection.

Requirement: Have surface waters been aesthetically or otherwise degraded? [401 KAR 10:031 Section 2]
Compliance Status: C-No Violations observed
Comment: There was no visual sign of degradation noted at the time of the inspection.

Requirement: Is the permittee in compliance with all permit conditions? [401 KAR 5:065 Section 2]
Compliance Status: C-No Violations observed
Comment:

Documentation

- ☐ **Photos taken**
- ☐ **Documents obtained from facility**
- ☐ **Samples taken by outside source**
- ☐ **Request for Submission of Documents**
- ☐ Record of visual determination of opacity
- ☐ **Samples taken by DEP**
- ☐ Regional office instrument readings taken
- ☐ **Other documentation**

Inspector: John Hanks

Date: **10/13/22**

Energy and Environment Cabinet
Department for Environmental Protection
Division of Water
Wastewater Inspection Report

AI ID: 2935 **AI Type:** SANI-Wastewater Treatment & Collection (2213)
AI Name: Golden Acres WWTP
AI Address: Golden Acres Loop

City: Sharpe, **State:** Kentucky **Zip:** 42025
County: Marshall **Regional Office:** Paducah Regional Office
Latitude: 36.972944 **Longitude:** -88.480861
Site Contact: Todd Teas
Title: Certified Operator **Phone #:** 270-564-8574
Inspection Type: WW CEI-Minor Non-Mun **Activity #:** CIN20200001
Incident IDs:
Inspection Start Date: February 11, 2020 **Time:** 01:30 PM **End Date:** February 11, 2020 **Time:** 03:00 PM
Site/Permit ID: KY0044164

Lead DEP Investigator: Jessie York
Other DEP Investigators:
External Investigators:
Persons Interviewed: Todd Teas

General Comments: This inspection was conducted to evaluate the facility's compliance with KPDES permit # KY0044164. This permit expired on January 31, 2020. An application to renew permit coverage has been submitted to the DOW and is currently under review. The facility's certified operator Todd Teas was present during the inspection.

This facility was acquired by Central States Water Resources on September 15, 2019. Since then they have repaired the blower motor and lift station. The aeration system was functioning properly at the time of this inspection. The MLSS concentration in the aeration basin and the sludge return appeared low. Chlorine tablets were in place. The discharge at outfall 001 appeared clear and free of any solids. No degradation was observed at the receiving stream which is an unnamed tributary to Clarks River.

Lab analysis certificates and chain of custodies were reviewed. Copies of DMRs shall be available for review. A Ground Water Protection Plan (GPP) was not available. GPPs shall be submitted to the DOW Groundwater Section for approval. This plan shall be updated every 3 years and be available for review upon request.

January 2018 - December 2020 DMRs were reviewed. The permittee has failed to submit analytical data for the 1st, 2nd, and 3rd quarters of 2019. Multiple effluent limitation violations for DO, pH, TSS, ammonia, TRC, E. coli, and BOD were reported during that period.

This treatment plant is regularly inundated with water during heavy rain events. The high water mark indicates that water was recently 2.5' - 3' above the top of the package plant. Since the plant cannot operate properly under these conditions, all water discharges through outfall 001 either partially or untreated during these events. Sewage solids were observed on the ground around the plant. No notifications of treatment bypass have been reported to the DOW.

This facility is out of compliance with their KPDES permit. A Notice of Violation will be issued for the observed violations.

Overall Compliance Status: Out of Compliance- NOV

Investigation Results

SI: AIOO2935
SI Description:
Inspector Comment:

Requirement: Does the facility hold the proper KPDES permit?. [401 KAR 5:055 Section 2]
Compliance Status: I-No Violations obs-but impending viol trends obs
Comment: KY0044164
This permit expired on January 31, 2020. An application to renew permit coverage has been submitted to the DOW.

Requirement: Have all required permits been obtained from the Division of Water prior to the construction or modification of the facility? [401 KAR 5:005 Section 1]
Compliance Status: C-No Violations observed
Comment:

Requirement: Is the facility being operated under the supervision of a properly certified operator? [401 KAR 5:010 Section 1]
Compliance Status: C-No Violations observed
Comment: Todd Teas

Requirement: Is the collection system under the primary responsibility of an individual who holds an active collection system certification at the level appropriate for the size of the treatment facility receiving the waste? [401 KAR 5:010 Section 2]
Compliance Status: C-No Violations observed
Comment:

Requirement: Does the permittee retain records of all monitoring information including: the date, exact place, and time of sampling or measurements; the name of the individual who performed the sampling or measurements; the dates and times analyses were performed; the name of the individual who performed the analyses; the analytical techniques or methods used; the results of the analyses; all calibration and maintenance records and all original strip chart recordings for continuous monitoring instrumentation; copies of all reports required by this permit; and records of all data used to complete the application for this permit, for the period required by the cabinet and at a minimum of at least three (3) years from the date of the sample, measurement, report, or application? [401 KAR 5:065 Section 2(1)]
Compliance Status: I-No Violations obs-but impending viol trends obs
Comment: Lab analysis certificates and chain of custodies were available for review. Copies of DMRs shall be available for review.

Requirement: Is the facility required to prepare and implement a groundwater protection plan (GPP) as specified in regulation 401 KAR 5:037? If yes, does the facility have a GPP?. [401 KAR 5:037]
Compliance Status: V-Out of Compliance-NOV
Comment: A GPP has not been developed.

Requirement: Is the permittee reporting monitoring results to the cabinet at the intervals specified in the permit? [401 KAR 5:065 Section 2(1)]
Compliance Status: D-Out of Compliance-Violations Documented
Comment: The facility has failed to submit monitoring results at intervals specified in the permit. January 2018 - December 2020 DMRs were reviewed. The permittee has failed to submit analytical data for the 1st, 2nd, and 3rd quarters of 2019.

Requirement: Are the monitoring results reported to the cabinet on a Discharge Monitoring Report (DMR)? [401 KAR 5:065 Section 2(1)]
Compliance Status: C-No Violations observed
Comment:

Requirement: If the permittee monitors any pollutant more frequently than required by the permit, using test procedures approved under 40 CFR Part 136 or as specified in the permit, are the results of this monitoring included in the calculation and reporting of the data submitted in the DMR? [401 KAR 5:065 Section 2(1)]

Compliance Status: N-Not Applicable
Comment:

Requirement: Are the calculations for all limitations which require averaging of measurements utilizing an arithmetic mean unless otherwise specified by the Cabinet in the permit? [401 KAR 5:065 Section 2(1)]
Compliance Status: C-No Violations observed
Comment:

Requirement: Is the permittee in compliance for the reporting of spills, bypasses, and non-compliance according 401 KAR 5:065 Section 2(1). [401 KAR 5:065 Section 2(1)]. [401 KAR 5:065 Section 2(1)]
Compliance Status: V-Out of Compliance-NOV
Comment: The facility has failed to report spills, bypasses and/or non-compliance as required by 401 KAR 5:065 Section 2(1). This treatment plant is regularly inundated with water during heavy rain events. The high water mark indicates that water was recently 2.5' - 3' above the top of the package plant. Since the plant cannot operate properly under these conditions, all water discharges through outfall 001 either partially or untreated during these events.

Requirement: Is the permittee in compliance with immediate reporting requirements for emergency or accidental releases to the environment according to 401 KAR 5:065 Section 3(5)?. [401 KAR 5:065 Section 3(5)]
Compliance Status: V-Out of Compliance-NOV
Comment: The permittee has failed to immediately report a spill or release of pollutants or contaminants, bypass, upset, or other event of non compliance that may present an imminent or substantial danger to the environment or the public health or welfare as required by 401 KAR 5:065 Section 3(5). This treatment plant is regularly inundated with water during heavy rain events. The high water mark indicates that water was recently 2.5' - 3' above the top of the package plant. Since the plant cannot operate properly under these conditions, all water discharges through outfall 001 either partially or untreated during these events.

Requirement: Is the facility being properly operated and maintained as specified in regulation 5:065? This includes: (a) proper operation and maintenance of all facilities, systems of treatment and control, and related appurtenances which are installed or used by the permittee to achieve compliance with permit conditions;
(b) proper operation and maintenance also includes adequate laboratory controls, and appropriate quality assurance procedures; (c) this provision also requires the operation of back-up or auxiliary facilities or similar systems which are installed by a permittee only when the operation is necessary to achieve compliance with the conditions of the permit. [401 KAR 5:065 Section 2(1)]
Compliance Status: V-Out of Compliance-NOV
Comment: The facility is not being properly operated and maintained as required. This facility regularly experiences treatment bypasses during heavy rain events.

Requirement: Are the disinfection unit(s) maintained and operated properly to allow for compliance with permit conditions? [401 KAR 5:005 Section 11]
Compliance Status: V-Out of Compliance-NOV
Comment: January 2018 - December 2020 DMRs were reviewed. Multiple E. coli violations were reported during that period.

Requirement: Does the flow measuring device measure all flow received at the WWTP? For large wastewater facilities (average daily design capacity >50, 000 gpd), is flow measured by an indicating, recording, and totalizing flow measuring device? [401 KAR 5:005 Section 12]
Compliance Status: C-No Violations observed
Comment:

Requirement: Is a source of water provided for cleanup? If potable water is used, is a backflow preventor installed to protect the water supply? [401 KAR 5:005 Section 10(6)]
Compliance Status: C-No Violations observed
Comment:

Requirement: Has fencing with a lockable gate been installed around the wastewater treatment plant? [401 KAR 5:005 Section 10(7)]
Compliance Status: C-No Violations observed
Comment: Treatment plant is secure.

Requirement: Has an all-weather access road been installed to allow access to the wastewater treatment plant? Is the road adequately maintained to allow access to the facility for operation and maintenance activity? [401 KAR 5:005 Section 10(8)]
Compliance Status: C-No Violations observed

Comment:

Requirement: Sewage sludge. Did the facility meet the requirements governing the disposal of sewage sludge from publicly owned treatment works, in accordance with 40 CFR Part 503? [401 KAR 5:065 Section 2(4)]
Compliance Status: C-No Violations observed
Comment:

Requirement: Is the effluent in compliance with KPDES permit limitations? Do the Discharge Monitoring Reports indicate KPDES permit violations? [401 KAR 5:065 Section 2(1)]. [401 KAR 5:065 Section 2(1)]
Compliance Status: D-Out of Compliance-Violations Documented
Comment: The facility has failed to comply with the effluent limitations contained in the permit. January 2018 - December 2020 DMRs were reviewed. Multiple effluent limitation violations for DO, pH, TSS, ammonia, TRC, E. coli, and BOD were reported during that period.

Requirement: Are samples taken in compliance with the monitoring requirements and taken at the following location(s): nearest accessible point after final treatment, but prior to actual discharge or mixing with receiving waters? Are the samples representative of plant flow? Are flow proportioned samples obtained when required by the KPDES permit? Are grab samples collected according to the KPDES permit requirements? Are composite samples collected and analyzed according to the KPDES permit conditions? Are samples collected according to KPDES permit requirements? [401 KAR 5:065 Section 2(1)]
Compliance Status: C-No Violations observed
Comment:

Requirement: Are the facility sample collection procedures adequate? Are the samples collected in proper containers, preserved, and refrigerated properly? Are all samples analyzed within the allowed holding times? [401 KAR 5:065 Section 2(1)]
Compliance Status: C-No Violations observed
Comment: Microbac Laboratories conducts all sampling and analysis.

Requirement: Have samples been analyzed by a lab that has been certified according to 401 KAR 5:320? Are all field parameters collected by a lab or individual that holds a Field Only certification according to 401 KAR 5:320?. [401 KAR 5:320]
Compliance Status: C-No Violations observed
Comment: Microbac Laboratories

Requirement: Have pollutants entered the waters of the Commonwealth? [KRS 224.70-110]
Compliance Status: C-No Violations observed
Comment: Discharge at outfall 001 was clear and free of any solids.

Requirement: Have surface waters been aesthetically or otherwise degraded? [401 KAR 10:031 Section 2]
Compliance Status: C-No Violations observed
Comment: Discharge at outfall 001 was clear and free of any solids.

Requirement: Is the permittee in compliance with all permit conditions? [401 KAR 5:065 Section 2]
Compliance Status: V-Out of Compliance-NOV
Comment: The facility has failed to comply with the terms of the permit.

Documentation

- ☐ **Photos taken**
- ☐ **Documents obtained from facility**
- ☐ **Samples taken by outside source**
- ☐ **Request for Submission of Documents**
- ☐ Record of visual determination of opacity
- ☐ **Samples taken by DEP**
- ☐ Regional office instrument readings taken
- ☐ **Other documentation**

Inspector:

Received By: _____ **Title:** _____ **Date:** _____
Delivery Method: Certified Mail
Certified Mail Number: 7014 0510 0002 3570 9956