

Name /Service Address	For Inquiries Call	Account Number
Grant CO. Sanitary Sewer D 420 Russell Dr Crittenden KY 41030	Duke Energy 1-800-774-1202	7340-0818-21-2

Mail Payments To	Account Information
PO Box 1326 Charlotte NC 28201-1326	Payments after Dec 30 not included Last payment received Nov 27 Bill prepared on Dec 30, 2019 Next meter reading Jan 28, 2020

Meter Number	Reading Date From	Reading Date To	Days	Meter Reading Previous	Meter Reading Present	Multi	Usage	Actual kW
Elec 320432045	Nov 25	Dec 27	32	4140	4318	1	178	3.20

Electric - Commercial	
Usage -	178 kWh 5.00 kW
Duke Energy - Rate DS01	\$ 54.48
Current Electric Charges	\$ 54.48

Current Billing	
Amt Due - Previous Bill	\$ 107.61
Payment(s) Received	55.68cr
Balance Forward	51.93
Current Electric Charges	54.48
Taxes	3.31
Current Amount Due	\$ 109.72

Taxes	
Taxes	\$ 3.31

The minimum demand was substituted for one or more of your meters.

The minimum demand for a three phase meter is 5 kW.

RECEIVED JAN 14 2020 ENTERED

PAL
CK # 8381

Due Date	Amount Due	After Jan 21, 2020
Jan 21, 2020	\$ 109.72	\$ 112.44



Name	Service Address	Account Number
Grant CO. Sanitary Sewer D	105 Miller Dr Crittenden KY 41030	0260-2135-02-3

Explanation of Current Charges

Electric Meter - 320434619		Duke Energy Rate DS01 - Distribution Service		
Multipliers -	1	Customer Charge		\$ 34.28
kWh Usage -	258	Demand Chrg		
Demand Read -	05.70	5.70 kW	0.00000000	0.00
Actual kW -	5.70	Energy Chrg		
Nov 25 - Dec 27		258 kWh @ \$ 0.08020000		20.69
32 Days		Elec DSM Rider		
		258 kWh @ \$ 0.00502400		1.30
		Rider PSM		
		258 kWh @ \$ 0.00010300		0.03
		Elec Fuel Adjustment		
		258 kWh @ \$ 0.01343400		3.47
		Rider ESM		2.91
				\$ 62.68
Total Current Electric Charges				\$ 62.68

Explanation of Taxes

Taxes			
	Franchise Fee - Crittenden	\$ 1.88	
	Rate Incr for School Tax	1.94	\$ 3.82
Total Taxes			\$ 3.82

kWh Electric Usage

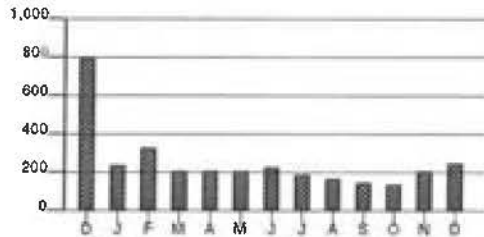

Calculations based on most recent 12 month history
 Total Usage 2,593
 Average Usage 216

	DEC	JAN	FEB	MAR	APR	MAY	JUN	JUL	AUG	SEP	OCT	NOV	DEC
Electric	800	200	300	211	211	211	230	190	170	150	140	210	258

2 78



Name /Service Address	For Inquiries Call	Account Number
Grant CO. Sanitary Sewer D 105 Miller Dr Crittenden KY 41030	Duke Energy 1-800-774-1202	0260-2135-02-3

Mail Payments To	Account Information
PO Box 1326 Charlotte NC 28201-1326	Payments after Dec 30 not included Last payment received Nov 27 Bill prepared on Dec 30, 2019 Next meter reading Jan 28, 2020

Meter Number	Reading Date From To	Days	Meter Reading Previous	Meter Reading Present	Multi	Usage	Actual kW
Elec 320434619	Nov 25 Dec 27	32	5973	6231	1	258	5.70

Electric - Commercial	
Usage - 258 kWh	5.70 kW
Duke Energy - Rate DS01	\$ 62.68
Current Electric Charges	\$ 62.68

Current Billing	
Arnt Due - Previous Bill	\$ 121.79
Payment(s) Received	60.97
Late Payment Charge(s)	2.87
Balance Forward	63.69
Current Electric Charges	62.68
Taxes	3.82
Current Amount Due	\$ 130.19

Taxes	
Taxes	\$ 3.82

PAID
ENTERED
RECEIVED JAN 14 2020
CK # 8381

Due Date	Amount Due	After Jan 21, 2020
Jan 21, 2020	\$ 130.19	\$ 133.32



Name	Service Address	Account Number
Grant CO. Sanitary Sewer D	135 Peartree Ln Misc: Pump Sta Crittenden KY 41030	3090-2089-05-1

Explanation of Current Charges

Electric		Duke Energy		
Meter -	320341465	Rate DS01 - Distribution Service		
Multipliers -	1	Customer Charge		\$ 17.14
kWh Usage -	98	Demand Chrg		
Demand Read -	01.47	1.47 kW	0.00000000	0.00
Actual kW -	1.47	Energy Chrg		
Nov 25 - Dec 27		98 kWh @ \$ 0.08020000		7.86
32 Days		Elec DSM Rider		
		98 kWh @ \$ 0.00502400		0.49
		Rider PSM		
		98 kWh @ \$ 0.00010300		0.01
		Elec Fuel Adjustment		
		98 kWh @ \$ 0.01343400		1.32
		Rider ESM		1.34
				\$ 28.16
Total Current Electric Charges				\$ 28.16

Explanation of Taxes

Taxes		
	Franchise Fee - Crittenden	\$ 0.84
	Rate Incr for School Tax	0.87
	Total Taxes	\$ 1.71

kWh Electric Usage

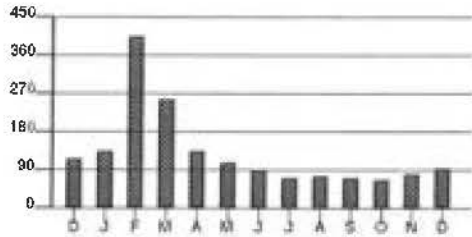

Calculations based on most recent 12 month history
 Total Usage 1,624
 Average Usage 135

	DEC	JAN	FEB	MAR	APR	MAY	JUN	JUL	AUG	SEP	OCT	NOV	DEC
Electric	11	13	40	25	13	11	9	7	7	7	7	8	98



Name / Service Address	For Inquiries Call	Account Number
Grant CO. Sanitary Sewer D 135 Peartree Ln Misc: Pump Sta Crittenden KY 41030	Duke Energy 1-800-774-1202	3090-2089-05-1

Mail Payments To	Account Information
PO Box 1326 Charlotte NC 28201-1326	Payments after Dec 30 not included Last payment received Nov 27 Bill prepared on Dec 30, 2019 Next meter reading Jan 28, 2020

Meter Number	Reading Date From	Reading Date To	Days	Meter Reading Previous	Meter Reading Present	Multi	Usage	Actual kW
Elec 320341465	Nov 25	Dec 27	32	2330	2428	1	98	1.47

Electric - Commercial	
Usage -	98 kWh 1.47 kW
Duke Energy - Rate DS01	\$ 28.16
Current Electric Charges	\$ 28.16

Current Billing	
Amt Due - Previous Bill	\$ 58.35
Payment(s) Received	30.00cr
Late Payment Charge(s)	1.34
Balance Forward	29.69
Current Electric Charges	28.16
Taxes	1.71
Current Amount Due	\$ 59.56

Taxes	
Taxes	\$ 1.71

RECEIVED JAN 14 2020

PAID
CK # 8391

Due Date	Amount Due	After Jan 21, 2020
Jan 21, 2020	\$ 59.56	\$ 60.97



Name / Service Address	For Inquiries Call	Account Number
Grant CO. Sanitary Sewer D 117 Main S Misc: 117-B Crittenden KY 41030	Duke Energy 1-800-774-1202	0170-3503-02-7

Mail Payments To	Account Information	
PO Box 1326 Charlotte NC 28201-1326	Payments after Dec 30 not included Last payment received Nov 27	Bill prepared on Dec 30, 2019 Next meter reading Jan 28, 2020

Meter Number	Reading Date From	Reading Date To	Days	Meter Reading Previous	Meter Reading Present	Multi	Usage	Actual kW
Elec 320436876	Nov 25	Dec 27	32	2429	2594	20	3,300	24.40

Electric - Commercial	
Usage -	3,300 kWh 24.40 kW
Duke Energy - Rate DS01	\$ 456.00
Current Electric Charges	\$ 456.00

Current Billing	
Amt Due - Previous Bill	\$ 639.17
Payment(s) Received	252.54cr
Late Payment Charge(s)	18.22
Balance Forward	404.85
Current Electric Charges	456.00
Taxes	27.77
Current Amount Due	\$ 888.62

Taxes	
Taxes	\$ 27.77

 ENTER

RECEIVED JAN 4 2020
CH#8381

Due Date	Amount Due	After Jan 21, 2020
Jan 21, 2020	\$ 888.62	\$ 911.42



Name	Service Address	Account Number
Grant CO. Sanitary Sewer D	117 Main S Misc: 117-B Crittenden KY 41030	0170-3503-02-7

Explanation of Current Charges		
Electric Meter - 320436876	Duke Energy Rate DS01 - Distribution Service	
Multipliers - 20	Customer Charge	\$ 34.28
kWh Usage - 3,300	Demand Chrg	
Demand Read - 01.22	15.00 kW @ 0.00000000	0.00
Actual kW - 24.40	9.40 kW @ \$ 8.25000000	77.55
Nov 25 - Dec 27 32 Days	Energy Chrg	
	3,300 kWh @ \$ 0.08020000	264.66
	Elec DSM Rider	
	3,300 kWh @ \$ 0.00502400	16.58
	Rider PSM	
	3,300 kWh @ \$ 0.00010300	0.34
	Elec Fuel Adjustment	
	3,300 kWh @ \$ 0.01343400	44.33
	Rider ESM	18.26
		\$ 456.00
	Total Current Electric Charges	\$ 456.00

Explanation of Taxes		
Taxes	Franchise Fee - Crittenden	\$ 13.68
	Rate Incr for School Tax	14.09
		\$ 27.77
	Total Taxes	\$ 27.77

kWh Electric Usage

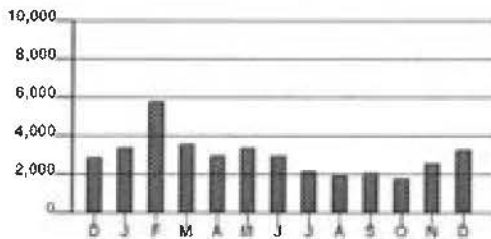

Calculations based on most recent 12 month history
 Total Usage 36,680
 Average Usage 3,057

	DEC	JAN	FEB	MAR	APR	MAY	JUN	JUL	AUG	SEP	OCT	NOV	DEC
Electric	2,940	3,460	5,820	3,640	3,060	3,480	3,000	2,240	2,020	2,120	1,800	2,660	3,300



Name /Service Address	For Inquiries Call	Account Number
Grant CO. Sanitary Sewer D 164 Quail Dr Crittenden KY 41030	Duke Energy 1-800-774-1202	9210-2011-02-5

Mail Payments To	Account Information	
PO Box 1326 Charlotte NC 28201-1326	Payments after Dec 31 not included Last payment received Nov 27	Bill prepared on Dec 31, 2019 Next meter reading Jan 29, 2020

Meter Number	Reading Date From To	Days	Meter Reading Previous Present	Multi	Usage	Actual kW
Elec 320432037	Nov 26 Dec 30	34	20211 21165	1	954	8.54

Electric - Commercial	
Usage - 954 kWh	8.54 kW
Duke Energy - Rate DS01	\$ 133.89
Current Electric Charges	\$ 133.89

Current Billing	
Amt Due - Previous Bill	\$ 271.56
Payment(s) Received	148.85cr
Balance Forward	122.71
Current Electric Charges	133.89
Taxes	8.16
Current Amount Due	\$ 264.76

Taxes	
Taxes	\$ 8.16

 **ENTERED**

RECEIVED JAN 14 2020

Due Date	Amount Due	After Jan 23, 2020
Jan 23, 2020	\$ 264.76	\$ 271.45



Name	Service Address	Account Number
Grant CO. Sanitary Sewer D	164 Quail Dr Crittenden KY 41030	9210-2011-02-5

Explanation of Current Charges		
Electric Meter - 320432037	Duke Energy Rate DS01 - Distribution Service	
Multipliers - 1	Customer Charge	\$ 34.28
kWh Usage - 954	Demand Chrg	
Demand Read - 08.54	8.54 kW @ 0.00000000	0.00
Actual kW - 8.54	Energy Chrg	
Nov 26 - Dec 30	954 kWh @ \$ 0.08020000	76.51
34 Days	Elec DSM Rider	
	954 kWh @ \$ 0.00502400	4.79
	Rider PSM	
	954 kWh @ \$ 0.00010300	0.10
	Elec Fuel Adjustment	
	954 kWh @ \$ 0.01343400	12.82
	Rider ESM	5.39
	Total Current Electric Charges	\$ 133.89

Explanation of Taxes		
Taxes	Franchise Fee - Crittenden	\$ 4.02
	Rate Incr for School Tax	4.14
	Total Taxes	\$ 8.16

kWh Electric Usage

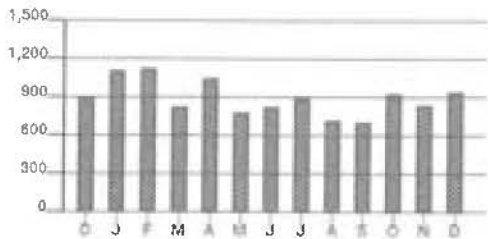

Calculations based on most recent 12 month history
 Total Usage 10,831
 Average Usage 903

	DEC	JAN	FEB	MAR	APR	MAY	JUN	JUL	AUG	SEP	OCT	NOV	DEC
Electric	91	1,11	1,12	83	1,06	74	62	90	73	71	93	84	95



Name /Service Address	For Inquiries Call	Account Number
Grant CO. Sanitary Sewer Dist 43 Timberwood Dr Crittenden KY 41030	Duke Energy 1-800-774-1202	4600-0867-21-7

Mail Payments To	Account Information	
PO Box 1326 Charlotte NC 28201-1326	Payments after Dec 30 not included Last payment received Nov 27	Bill prepared on Dec 30, 2019 Next meter reading Jan 28, 2020

Meter Number	Reading Date From	Reading Date To	Days	Meter Reading Previous	Meter Reading Present	Multi	Usage	Actual kW
Elec 320432043	Nov 25	Dec 27	32	8704	9160	1	456	4.70

Electric - Commercial		
Usage -	456 kWh	5.00 kW
Duke Energy - Rate DS01		\$ 82.94
Current Electric Charges		\$ 82.94

Current Billing	
Amt Due - Previous Bill	\$ 137.47
Payment(s) Received	68.09cr
Late Payment Charge(s)	3.27
Balance Forward	72.65
Current Electric Charges	82.94
Taxes	5.05
Current Amount Due	\$ 160.64

Taxes	
Taxes	\$ 5.05

The minimum demand was substituted for one or more of your meters.

The minimum demand for a three phase meter is 5 kW.

ENTERED
PAID
1/16/20 CK # 838
RECEIVED JAN 14 2020

Due Date	Amount Due	After Jan 21, 2020
Jan 21, 2020	\$ 160.64	\$ 164.79



Name	Service Address	Account Number
Grant CO. Sanitary Sewer Dist	43 Timberwood Dr Crittenden KY 41030	4600-0867-21-7

Explanation of Current Charges		
Electric		Duke Energy
Meter - 320432043		Rate DS01 - Distribution Service
Multipliers - 1		Customer Charge \$ 34.28
kWh Usage - 456		Demand Chrg 5.00 kW @ 0.00000000 0.00
Demand Read - 04.70		Energy Chrg 456 kWh @ \$ 0.08020000 36.57
Actual kW - 4.70		Elec DSM Rider 456 kWh @ \$ 0.00502400 2.29
Billed kW - 5.00		Rider PSM 456 kWh @ \$ 0.00010300 0.05
Nov 25 - Dec 27		Elec Fuel Adjustment 456 kWh @ \$ 0.01343400 6.13
32 Days		Rider ESM 3.62
		Total Current Electric Charges \$ 82.94

Explanation of Taxes		
Taxes		
	Franchise Fee - Crittenden \$ 2.49	
	Rate Incr for School Tax 2.56	\$ 5.05
	Total Taxes	\$ 5.05

kWh Electric Usage

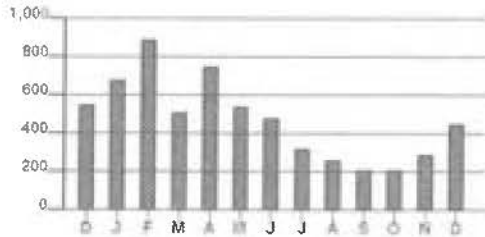

Calculations based on most recent 12 month history
 Total Usage 5,655
 Average Usage 471

	DEC	JAN	FEB	MA	AP	MA	JUN	JU	AU	SEP	OC	NO	DEC
Electric	55	68	89	51	75	54	48	32	2	21	21	29	456

2 78



Name / Service Address	For Inquiries Call	Account Number
Grant County Sewer Dist 316 Claiborne Dr Dry Ridge KY 41035	Duke Energy 1-800-544-6900	2730-3734-01-0

Mail Payments To	Account Information
PO Box 1326 Charlotte NC 28201-1326	Payments after Jan 02 not included Bill prepared on Jan 02, 2020 Next meter reading Jan 30, 2020

Meter Number	Reading Date From	Reading Date To	Days	Meter Reading Previous	Meter Reading Present	Multi	Usage	Actual kW
Elec 320342931	Nov 27	Dec 31	34	954	1008	1	54	0.85

Electric - Commercial		
Usage -	54 kWh	1.00 kW
Duke Energy - Rate DS01		\$ 23.67
Current Electric Charges		\$ 23.67

Current Billing	
Amt Due - Previous Bill	\$ 24.49
Late Payment Charge(s)	1.12
Balance Forward	25.61
Current Electric Charges	23.67
Taxes	2.17
Current Amount Due	\$ 51.45

Taxes	
Taxes	\$ 2.17

The minimum demand was substituted for one or more of your meters.

The minimum demand for a single phase meter is 1 kW.

 **ENTERED**
RECEIVED JAN 13 2020

PAID
1/10/20 CK# 8381
\$5148.83

Due Date	Amount Due	After Jan 24, 2020
Jan 24, 2020	\$ 51.45	\$ 52.63



Name	Service Address	Account Number
Grant County Sewer Dist	316 Claiborne Dr Dry Ridge KY 41035	2730-3734-01-0

Explanation of Current Charges			
Electric		Duke Energy	
Meter -	320342931	Rate DS01 - Distribution Service	
Multipliers -	1	Customer Charge	\$ 17.14
kWh Usage -	54	Demand Chrg	1.00 kW 0.00000000 0.00
Demand Read -	00.85	Energy Chrg	54 kWh @ \$ 0.08020000 4.33
Actual kW -	0.85	Elec DSM Rider	54 kWh @ \$ 0.00502400 0.27
Billed kW -	1.00	Rider PSM	54 kWh @ \$ 0.00010300 0.01
Nov 27 - Dec 31		Elec Fuel Adjustment	54 kWh @ \$ 0.01343400 0.73
34 Days		Rider ESM	1.19
			\$ 23.67
Total Current Electric Charges			\$ 23.67

Explanation of Taxes		
Taxes	Rate Incr for School Tax	\$ 0.71
	Kentucky State Tax	1.46
	Total Taxes	\$ 2.17

kWh Electric Usage

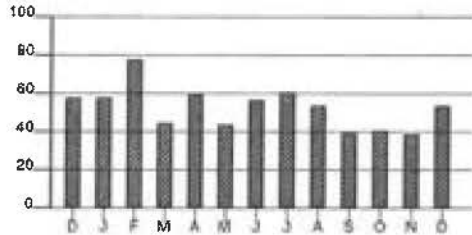

Calculations based on most recent 12 month history
 Total Usage 631
 Average Usage 53

	DEC	JAN	FEB	MAR	APR	MAY	JUN	JUL	AUG	SEP	OCT	NOV	DEC
Electric	54	51	75	42	58	41	55	58	51	38	38	35	54



**** DISCONNECT NOTICE ****

PLEASE RETURN THE TOP PORTION WITH YOUR PAYMENT

Name /Service Address	For Inquiries Call	Account Number
Grant CO. Sanitary Sewer D 175 Waller Dr Crittenden KY 41030	Duke Energy 1-800-544-6900	8870-2022-03-1

Mail Payments To	Account Information
PO Box 1327 Charlotte NC 28201-1327	Payments after Jan 02 not included Bill prepared on Jan 02, 2020 Next meter reading Jan 30, 2020

***** DISCONNECT NOTICE ***** ***** DISCONNECT NOTICE ***** ***** DISCONNECT NOTICE *****
***** IMPORTANT:** Your service may be disconnected if your past due amount of \$102.04 is not paid before 01/20/2020. A reconnection charge will be required. For questions, please call the number shown above.

Meter Number	Reading Date From	Reading Date To	Days	Meter Reading Previous	Meter Reading Present	Multi	Usage	Actual kW
Elec 320329150	Nov 27	Dec 31	34	13601	14552	1	951	5.84

Electric - Commercial		
Usage -	951 kWh	5.84 kW
Duke Energy - Rate DS01		\$ 133.59
Current Electric Charges		\$ 133.59

Current Billing	
Amt Due - Previous Bill	\$ 102.04
Late Payment Charge(s)	4.81
Balance Forward	106.85
Current Electric Charges	133.59
Taxes	8.14
Current Amount Due	\$ 248.58

Taxes	
Taxes	\$ 8.14

P A I D
CK# 8381

**** DISCONNECT NOTICE ****

Due Date	Amount Due	After Jan 24, 2020
Jan 24, 2020	\$ 248.58	\$ 255.26



**** DISCONNECT NOTICE ****

Name	Service Address	Account Number
Grant CO. Sanitary Sewer D	175 Waller Dr Crittenden KY 41030	8870-2022-03-1

Explanation of Current Charges		
Electric Meter - 320329150	Duke Energy Rate DS01 - Distribution Service	
Multipliers - 1	Customer Charge	\$ 34.28
kWh Usage - 951	Demand Chrg	
Demand Read - 05.84	5.84 kW 0.00000000	0.00
Actual kW - 5.84	Energy Chrg	
Nov 27 - Dec 31	951 kWh @ \$ 0.08020000	76.27
34 Days	Elec DSM Rider	
	951 kWh @ \$ 0.00502400	4.78
	Rider PSM	
	951 kWh @ \$ 0.00010300	0.10
	Elec Fuel Adjustment	
	951 kWh @ \$ 0.01343400	12.78
	Rider ESM	5.38
		\$ 133.59
	Total Current Electric Charges	\$ 133.59

Explanation of Taxes		
Taxes	Franchise Fee - Crittenden	\$ 4.01
	Rate Incr for School Tax	4.13
		\$ 8.14
	Total Taxes	\$ 8.14

kWh Electric Usage

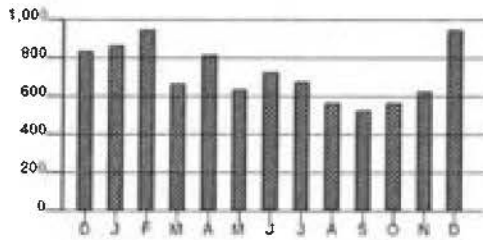

Calculations based on most recent 12 month history
 Total Usage 8,660
 Average Usage 722

	DEC	JAN	FEB	MAR	APR	MAY	JUN	JUL	AUG	SEP	OCT	NOV	DEC
Electric	841	871	951	671	821	641	731	681	571	531	571	631	951



Name/Service Address	For Inquiries Call	Account Number
Grant CO. Sanitary Sewer D 500 Kyley Ln Crittenden KY 41030	Duke Energy 1-800-544-6900	4220-2137-03-7

Mail Payments To	Account Information
PO Box 1326 Charlotte NC 28201-1326	Payments after Dec 27 not included Last payment received Nov 27 Bill prepared on Dec 27, 2019 Next meter reading Jan 27, 2020

Meter	Number	Reading Date	Days	Meter Reading	Multi	Usage	Actual kW
		From To		Previous Present			
Elec	320267742	Nov 22 Dec 26	34	5162 5377	1	215	2.05

Electric - Commercial	
Usage -	215 kWh 2.05 kW
Duke Energy - Rate DS01	\$ 40.13
Current Electric Charges	\$ 40.13

Current Billing	
Amt Due - Previous Bill	\$ 76.79
Payment(s) Received	76.66cr
Balance Forward	0.13
Current Electric Charges	40.13
Taxes	1.20
Current Amount Due	\$ 41.46

Taxes	
Taxes	\$ 1.20

RECEIVED JAN 06 2020

 **PAID**
ENTERED
1/16/20
CK-T 83291

Due Date	Amount Due	After Jan 20, 2020
Jan 20, 2020	\$ 41.46	\$ 43.47



Name	Service Address	Account Number
Grant CO. Sanitary Sewer D	500 Kyley Ln Crittenden KY 41030	4220-2137-03-7

Explanation of Current Charges		
Electric Meter - 320267742	Duke Energy Rate DS01 - Distribution Service	
Multipliers - 1	Customer Charge	\$ 17.14
kWh Usage - 215	Demand Chrg	
Demand Read - 02.05	2.05 kW 0.00000000	0.00
Actual kW - 2.05	Energy Chrg	
Nov 22 - Dec 26 34 Days	215 kWh @ \$ 0.08020000	17.24
	Elec DSM Rider	
	215 kWh @ \$ 0.00502400	1.08
	Rider PSM	
	215 kWh @ \$ 0.00010300	0.02
	Elec Fuel Adjustment	
	215 kWh @ \$ 0.01343400	2.89
	Rider ESM	1.76
		\$ 40.13
	Total Current Electric Charges	\$ 40.13

Explanation of Taxes		
Taxes	Rate incr for School Tax	\$ 1.20
	Total Taxes	\$ 1.20

kWh Electric Usage

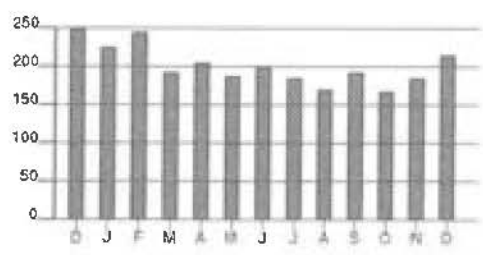

Calculations based on most recent 12 month history
 Total Usage 2,380
 Average Usage 198

	DEC	JAN	FEB	MA	AP	MA	JUN	JU	AU	SEP	OC	NO	DEC
Electric	25	22	24	19	20	18	200	186	171	194	16	18	215



Name /Service Address	For Inquiries Call	Account Number
Grant County Sewer Dist. 279 Claiborne Dr Dry Ridge KY 41035	Duke Energy 1-800-544-6900	1730-3734-01-5

Mail Payments To	Account Information
PO Box 1326 Charlotte NC 28201-1326	Payments after Jan 02 not included Bill prepared on Jan 02, 2020 Next meter reading Jan 30, 2020

Meter Number	Reading Date From	Reading Date To	Days	Meter Reading Previous	Meter Reading Present	Mult	Usage	Actual kW
Elec 320342928	Nov 27	Dec 31	34	3135	3215	1	80	1.99

Electric - Commercial		
Usage -	80 kWh	1.99 kW
Duke Energy - Rate DS01		\$ 26.32
Current Electric Charges		\$ 26.32

Current Billing	
Amt Due - Previous Bill	\$ 29.58
Late Payment Charge(s)	1.22
Balance Forward	30.80
Current Electric Charges	26.32
Taxes	2.42
Current Amount Due	\$ 59.54

Taxes	
Taxes	\$ 2.42

 ENTERED

RECEIVED JAN 14 2020

PALD
4/16/20 CR # 9381

Due Date	Amount Due	After Jan 24, 2020
Jan 24, 2020	\$ 59.54	\$ 60.86



Name	Service Address	Account Number
Grant County Sewer Dist.	279 Claiborne Dr Dry Ridge KY 41035	1730-3734-01-5

Explanation of Current Charges		
Electric		Duke Energy
Meter - 320342928		Rate DS01 - Distribution Service
Multipliers - 1		Customer Charge \$ 17.14
kWh Usage - 80		Demand Chrg
Demand Read - 01.99		1.99 kW 0.00000000 0.00
Actual kW - 1.99		Energy Chrg
Nov 27 - Dec 31		80 kWh @ \$ 0.08020000 6.42
34 Days		Elec DSM Rider
		80 kWh @ \$ 0.00502400 0.40
		Rider PSM
		80 kWh @ \$ 0.00010300 0.01
		Elec Fuel Adjustment
		80 kWh @ \$ 0.01343400 1.07
		Rider ESM 1.28
		Total Current Electric Charges \$ 26.32

Explanation of Taxes		
Taxes		
	Rate Incr for School Tax \$ 0.79	
	Kentucky State Tax 1.63	\$ 2.42
	Total Taxes	\$ 2.42

kWh Electric Usage

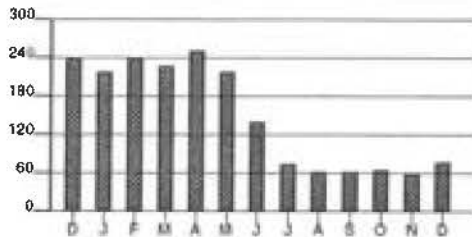

Calculations based on most recent 12 month history
 Total Usage 1,719
 Average Usage 143

	DEC	JAN	FEB	MAR	APR	MAY	JUN	JUL	AUG	SEP	OCT	NOV	DEC
Electric	241	221	241	221	254	221	141	71	54	54	81	61	80



PLEASE RETURN THE TOP PORTION WITH YOUR PAYMENT

Name / Service Address	For Inquiries Call	Account Number
Grant CO. Sanitary Sewer D 192 Case Ln Misc: A Crittenden KY 41030	Duke Energy 1-800-774-1202	5180-0824-21-8

Mail Payments To	Account Information
PO Box 1326 Charlotte NC 28201-1326	Payments after Dec 30 not included Last payment received Nov 27 Bill prepared on Dec 30, 2019 Next meter reading Jan 28, 2020

Meter Number	Reading Date From To	Days	Meter Reading Previous Present	Multi	Usage	Actual kW
Elec 320432042	Nov 25 Dec 27	32	20273 21480	1	1,207	14.53

Electric - Commercial	
Usage -	1,207 kWh 14.53 kW
Duke Energy - Rate DS01	\$ 159.76
Current Electric Charges	\$ 159.76

Current Billing	
Amt Due - Previous Bill	\$ 263.71
Payment(s) Received	128.99cr
Late Payment Charge(s)	6.35
Balance Forward	141.07
Current Electric Charges	159.76
Taxes	9.73
Current Amount Due	\$ 310.56

Taxes	
Taxes	\$ 9.73

RECEIVED JAN 14 2020
P A I D
 CK# 8381

Due Date	Amount Due	After Jan 21, 2020
Jan 21, 2020	\$ 310.56	\$ 318.55



Name	Service Address	Account Number
Grant CO. Sanitary Sewer D	192 Case Ln Misc: ,A Crittenden KY 41030	5180-0824-21-8

Explanation of Current Charges		
Electric Meter - 320432042	Duke Energy Rate DS01 - Distribution Service	
Multipliers - 1	Customer Charge	\$ 34.28
kWh Usage - 1,207	Demand Chrg	
Demand Read - 14.53	14.53 kW 0.00000000	0.00
Actual kW - 14.53	Energy Chrg	
Nov 25 - Dec 27	1,207 kWh @ \$ 0.08020000	96.80
32 Days	Elec DSM Rider	
	1,207 kWh @ \$ 0.00502400	6.06
	Rider PSM	
	1,207 kWh @ \$ 0.00010300	0.12
	Elec Fuel Adjustment	
	1,207 kWh @ \$ 0.01343400	16.21
	Rider ESM	6.29
		\$ 159.76
	Total Current Electric Charges	\$ 159.76

Explanation of Taxes		
Taxes	Franchise Fee - Crittenden	\$ 4.79
	Rate Incr for School Tax	4.94
		\$ 9.73
	Total Taxes	\$ 9.73

kWh Electric Usage

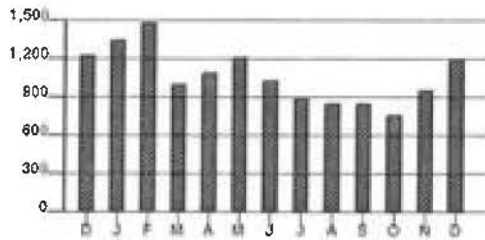

Calculations based on most recent 12 month history
 Total Usage 12,818
 Average Usage 1,068

	DEC	JAN	FEB	MAR	APR	MAY	JUN	JUL	AUG	SEP	OCT	NOV	DEC
Electric	1,24	1,35	1,48	1,01	1,09	1,22	1,04	91	86	86	77	86	1,207



Name	Service Address	Account Number
Grant CO. Sanitary Sewer D	420 Russell Dr Crittenden KY 41030	7340-0818-21-2

Explanation of Current Charges		
Electric	Duke Energy	
Meter - 320432045	Rate DS01 - Distribution Service	
Multipliers - 1	Customer Charge	\$ 34.28
kWh Usage - 178	Demand Chrg	
Demand Read - 03.20	5.00 kW 0.00000000	0.00
Actual kW - 3.20	Energy Chrg	
Billed kW - 5.00	178 kWh @ \$ 0.08020000	14.28
Nov 25 - Dec 27	Elec DSM Rider	
32 Days	178 kWh @ \$ 0.00502400	0.89
	Rider PSM	
	178 kWh @ \$ 0.00010300	0.02
	Elec Fuel Adjustment	
	178 kWh @ \$ 0.01343400	2.39
	Rider ESM	2.62
		\$ 54.48
	Total Current Electric Charges	\$ 54.48

Explanation of Taxes		
Taxes	Franchise Fee - Crittenden	\$ 1.63
	Rate Incr for School Tax	1.68
		\$ 3.31
	Total Taxes	\$ 3.31

kWh Electric Usage

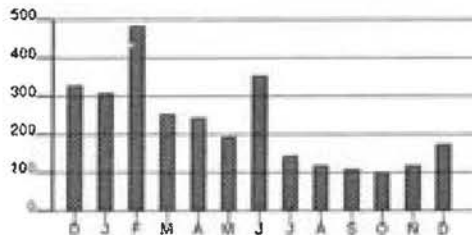

Calculations based on most recent 12 month history
 Total Usage 2,643
 Average Usage 220

	DEC	JAN	FEB	MAR	APR	MAY	JUN	JUL	AUG	SEP	OCT	NOV	DEC
Electric	330	317	488	251	241	195	351	141	121	111	101	121	178



Name /Service Address	For Inquiries Call	Account Number
Grant County Sewer Dist 3195 Dixie Hwy Dry Ridge KY 41035	Duke Energy 1-800-544-6900	3730-3734-01-6

Mail Payments To	Account Information
PO Box 1326 Charlotte NC 28201-1326	Payments after Jan 02 not included Bill prepared on Jan 02, 2020 Next meter reading Jan 30, 2020

Meter Number	Reading Date From	Reading Date To	Days	Meter Reading Previous	Meter Reading Present	Multi	Usage	Actual kW
Elec 320437246	Nov 27	Dec 31	34	214	237	40	920	11.20

Electric - Commercial	
Usage -	920 kWh 11.20 kW
Duke Energy - Rate DS01	\$ 130.40
Current Electric Charges	\$ 130.40

Current Billing	
Amt Due - Previous Bill	\$ 85.44
Late Payment Charge(s)	3.74
Balance Forward	89.18
Current Electric Charges	130.40
Taxes	11.97
Current Amount Due	\$ 231.55

Taxes	
Taxes	\$ 11.97

ENTER
 RECEIVED JAN 13 2020
PAID
 CK# 8381

Due Date	Amount Due	After Jan 24, 2020
Jan 24, 2020	\$ 231.55	\$ 238.07



Name	Service Address	Account Number
Grant County Sewer Dist	3195 Dixie Hwy Dry Ridge KY 41035	3730-3734-01-6

Explanation of Current Charges		
Electric		Duke Energy
Meter - 320437246		Rate DS01 - Distribution Service
Multipliers - 40		Customer Charge \$ 34.28
kWh Usage - 920		Demand Chrg 11.20 kW 0.00000000 0.00
Demand Read - 00.28		Energy Chrg 920 kWh @ \$ 0.08020000 73.78
Actual kW - 11.20		Elec DSM Rider 920 kWh @ \$ 0.00502400 4.62
Nov 27 - Dec 31		Rider PSM 920 kWh @ \$ 0.00010300 0.09
34 Days		Elec Fuel Adjustment 920 kWh @ \$ 0.01343400 12.36
		Rider ESM 5.27 \$ 130.40
		Total Current Electric Charges \$ 130.40

Explanation of Taxes		
Taxes		
	Rate Incr for School Tax	\$ 3.91
	Kentucky State Tax	8.06 \$ 11.97
		Total Taxes \$ 11.97

kWh Electric Usage

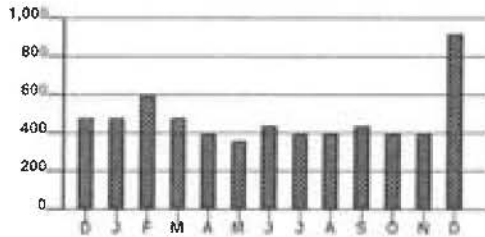

Calculations based on most recent 12 month history
 Total Usage 5,720
 Average Usage 477

	DEC	JAN	FEB	MAR	APR	MAY	JUN	JU	AUG	SEP	OCT	NOV	DEC
Electric	48	48	60	48	40	56	44	40	40	44	40	40	820



Name / Service Address	For Inquiries Call	Account Number
Grant CO. Sanitary Sewer D 38 St Rt 491 Crittenden KY 41030	Duke Energy 1-800-774-1202	7950-0819-21-4

Mail Payments To	Account Information
PO Box 1326 Charlotte NC 28201-1326	Payments after Jan 02 not included Bill prepared on Jan 02, 2020 Next meter reading Jan 30, 2020

Meter Number	Reading Date From	Reading Date To	Days	Meter Reading Previous	Meter Reading Present	Multi	Usage	Actual kW
Elec 320431511	Nov 27	Dec 31	34	2916	3103	40	7,480	44.40

Electric - Commercial	
Usage - 7,480 kWh	44.40 kW
Duke Energy - Rate DS01	\$ 1,009.81
Current Electric Charges	\$ 1,009.81

Current Billing	
Amt Due - Previous Bill	\$ 814.87
Late Payment Charge(s)	38.41
Balance Forward	853.28
Current Electric Charges	1,009.81
Taxes	61.49
Current Amount Due	\$ 1,924.58

Taxes	
Taxes	\$ 61.49

RECEIVED JAN 13 2020

ENTERED PAID
1/16/2020 # 8381

Due Date	Amount Due	After Jan 24, 2020
Jan 24, 2020	\$ 1,924.58	\$ 1,975.07



Name	Service Address	Account Number
Grant CO. Sanitary Sewer D	38 St Rt 491 Crittenden KY 41030	7950-0819-21-4

Explanation of Current Charges		
Electric Meter - 320431511	Duke Energy Rate DS01 - Distribution Service	
Multipliers - 40	Customer Charge	\$ 34.28
kWh Usage - 7,480	Demand Chrg	
Demand Read - 01.11	15.00 kW @ 0.00000000	0.00
Actual kW - 44.40	29.40 kW @ \$ 8.25000000	242.55
Nov 27 - Dec 31	Energy Chrg	
34 Days	6,000 kWh @ \$ 0.08020000	481.20
	1,480 kWh @ \$ 0.04923200	72.86
	Elec DSM Rider	
	7,480 kWh @ \$ 0.00502400	37.58
	Rider PSM	
	7,480 kWh @ \$ 0.00010300	0.77
	Elec Fuel Adjustment	
	7,480 kWh @ \$ 0.01343400	100.49
	Rider ESM	40.08
		\$ 1,009.81
	Total Current Electric Charges	\$ 1,009.81

Explanation of Taxes		
Taxes	Franchise Fee - Crittenden	\$ 30.29
	Rate Incr for School Tax	31.20
		\$ 61.49
	Total Taxes	\$ 61.49

kWh Electric Usage

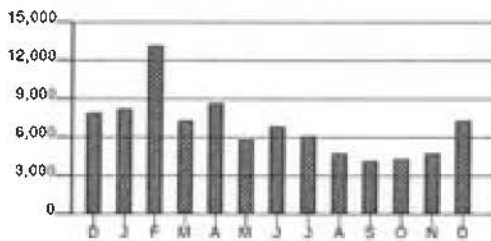

Calculations based on most recent 12 month history
 Total Usage 82,840
 Average Usage 6,903

	DEC	JAN	FEB	MAR	APR	MAY	JUN	JUL	AUG	SEP	OCT	NOV	DEC
Electric	8,000	8,350	12,500	7,400	8,720	5,920	7,040	6,200	4,800	4,320	4,480	4,880	7,480



Name /Service Address	For Inquiries Call	Account Number
Grant CO. Sanitary Sewer D 210 Milo Ct Misc: Rear Crittenden KY 41030	Duke Energy 1-800-544-6900	8930-2065-02-1

Mail Payments To	Account Information
PO Box 1326 Charlotte NC 28201-1326	Payments after Jan 02 not included Bill prepared on Jan 02, 2020 Next meter reading Jan 30, 2020

Meter Number	Reading Date From To	Days	Meter Reading Previous Present	Multi	Usage	Actual kW
Elec 320329124	Nov 27 Dec 31	34	14106 14434	1	328	7.49

Electric - Commercial		
Usage -	328 kWh	7.49 kW
Duke Energy - Rate DS01		\$ 51.71
Current Electric Charges		\$ 51.71

Current Billing	
Amt Due - Previous Bill	\$ 66.88
Late Payment Charge(s)	3.15
Balance Forward	70.03
Current Electric Charges	51.71
Taxes	3.15
Current Amount Due	\$ 124.89

Taxes	
Taxes	\$ 3.15

RECEIVED JAN 13 2020



ENTERED

PAID
CK# 8381

Due Date	Amount Due	After Jan 24, 2020
Jan 24, 2020	\$ 124.89	\$ 127.48



Name	Service Address	Account Number
Grant CO. Sanitary Sewer D	210 Milo Ct Misc: Rear Crittenden KY 41030	8930-2065-02-1

Explanation of Current Charges		
Electric Meter - 320329124	Duke Energy Rate DS01 - Distribution Service	
Multipliers - 1	Customer Charge	\$ 17.14
kWh Usage - 328	Demand Chrg	
Demand Read - 07.49	7.49 kW @ 0.00000000	0.00
Actual kW - 7.49	Energy Chrg	
Nov 27 - Dec 31	328 kWh @ \$ 0.08020000	26.31
34 Days	Elec DSM Rider	
	328 kWh @ \$ 0.00502400	1.65
	Rider PSM	
	328 kWh @ \$ 0.00010300	0.03
	Elec Fuel Adjustment	
	328 kWh @ \$ 0.01343400	4.41
	Rider ESM	2.17
	Total Current Electric Charges	\$ 51.71

Explanation of Taxes		
Taxes	Franchise Fee - Crittenden	\$ 1.55
	Rate Incr for School Tax	1.60
	Total Taxes	\$ 3.15

kWh Electric Usage

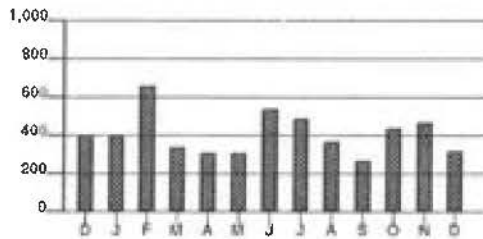

Calculations based on most recent 12 month history
 Total Usage 4,975
 Average Usage 415

	DEC	JAN	FEB	MAR	APR	MAY	JUN	JUL	AUG	SEP	OCT	NOV	DEC
Electric	40	40	666	34	31	31	54	49	37	27	44	47	328



Name / Service Address:	For Inquiries Call	Account Number
Grant CO. Sanitary Sewer D 210 Barley Cir Misc: Rear Crittenden KY 41030	Duke Energy 1-800-774-1202	1970-2025-02-0

Mail Payments To	Account Information
PO Box 1326 Charlotte NC 28201-1326	Payments after Jan 02 not included Bill prepared on Jan 02, 2020 Next meter reading Jan 30, 2020

Meter Number	Reading Date From	Reading Date To	Days	Meter Reading Previous	Meter Reading Present	Multi	Usage	Actual kW
Elec 320329126	Nov 27	Dec 31	34	19628	20779	1	1,151	9.92

Electric - Commercial	
Usage -	1,151 kWh
Duke Energy - Rate DS01	9.92 kW
Current Electric Charges	\$ 135.91
	\$ 135.91

Current Billing	
Amt Due - Previous Bill	\$ 98.12
Late Payment Charge(s)	4.62
Balance Forward	<u>102.74</u>
Current Electric Charges	135.91
Taxes	8.28
Current Amount Due	\$ 246.93

Taxes	
Taxes	\$ 8.28

PAID
CR# 8381
RECEIVED JAN 13 2020

Due Date	Amount Due	After Jan 24, 2020
Jan 24, 2020	\$ 246.93	\$ 253.73



Name	Service Address	Account Number
Grant CO. Sanitary Sewer D	210 Barley Cir Misc: Rear Crittenden KY 41030	1970-2025-02-0

Explanation of Current Charges		
Electric	Duke Energy	
Meter - 320329126	Rate DS01 - Distribution Service	
Multipliers - 1	Customer Charge	\$ 17.14
kWh Usage - 1,151	Demand Chrg	
Demand Read - 09.92	9.92 kW 0.00000000	0.00
Actual kW - 9.92	Energy Chrg	
Nov 27 - Dec 31	1,151 kWh @ \$ 0.08020000	92.31
34 Days	Elec DSM Rider	
	1,151 kWh @ \$ 0.00502400	5.78
	Rider PSM	
	1,151 kWh @ \$ 0.00010300	0.12
	Elec Fuel Adjustment	
	1,151 kWh @ \$ 0.01343400	15.46
	Rider ESM	5.10
		\$ 135.91
	Total Current Electric Charges	\$ 135.91

Explanation of Taxes		
Taxes	Franchise Fee - Crittenden	\$ 4.08
	Rate Incr for School Tax	4.20
		\$ 8.28
	Total Taxes	\$ 8.28

kWh Electric Usage

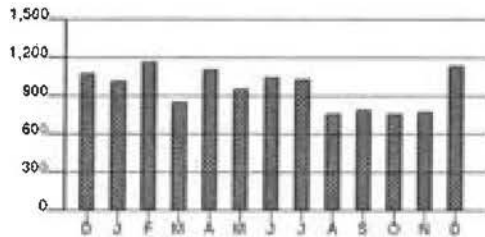

Calculations based on most recent 12 month history
 Total Usage 11,540
 Average Usage 962

	DEC	JAN	FEB	MAR	APR	MAY	JUN	JUL	AUG	SEP	OCT	NOV	DEC
Electric	1,081	1,023	1,174	863	1,123	963	1,053	1,033	773	793	773	793	1,151



Name / Service Address	For Inquiries Call	Account Number
Grant County Sewer Dist 44 Kendrick Pl Dry Ridge KY 41035	Duke Energy 1-800-774-1202	4640-3734-01-2

Mail Payments To	Account Information
PO Box 1326 Charlotte NC 28201-1326	Payments after Jan 02 not included Bill prepared on Jan 02, 2020 Next meter reading Jan 30, 2020

Meter Number	Reading Date From	To	Days	Meter Reading Previous	Present	Multi	Usage	Actual kW
Elec 320342929	Nov 27	Dec 31	34	2115	2221	1	106	4.74

Electric - Commercial		
Usage -	106 kWh	4.74 kW
Duke Energy - Rate DS01		\$ 28.97
Current Electric Charges		\$ 28.97

Current Billing	
Amt Due - Previous Bill	\$ 27.22
Late Payment Charge(s)	1.32
Balance Forward	28.54
Current Electric Charges	28.97
Taxes	0.87
Current Amount Due	\$ 58.38

Taxes	
Taxes	\$ 0.87

RECEIVED JAN 13 2020

PAID
CK# 8381

PAID

Due Date	Amount Due	After Jan 24, 2020
Jan 24, 2020	\$ 58.38	\$ 59.83



Name	Service Address	Account Number
Grant County Sewer Dist	44 Kendrick Pl Dry Ridge KY 41035	4640-3734-01-2

Explanation of Current Charges		
Electric Meter - 320342929	Duke Energy Rate DS01 - Distribution Service	
Multipliers - 1	Customer Charge	\$ 17.14
kWh Usage - 106	Demand Chrg	
Demand Read - 04.74	4.74 kW 0.00000000	0.00
Actual kW - 4.74	Energy Chrg	
Nov 27 - Dec 31	106 kWh @ \$ 0.08020000	8.50
34 Days	Elec DSM Rider	
	106 kWh @ \$ 0.00502400	0.53
	Rider PSM	
	106 kWh @ \$ 0.00010300	0.01
	Elec Fuel Adjustment	
	106 kWh @ \$ 0.01343400	1.42
	Rider ESM	1.37
		\$ 28.97
	Total Current Electric Charges	\$ 28.97

Explanation of Taxes		
Taxes	Rate Incr for School Tax	\$ 0.87
	Total Taxes	\$ 0.87

kWh Electric Usage

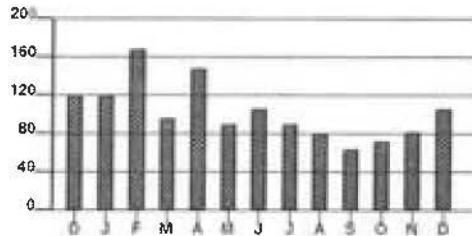

Calculations based on most recent 12 month history
 Total Usage 1,227
 Average Usage 102

	DEC	JAN	FEB	MAR	APR	MAY	JUN	JUL	AUG	SEP	OCT	NOV	DEC
Electric	121	121	168	91	141	91	101	91	81	61	71	81	106



Name / Service Address	For Inquiries Call	Account Number
Grant County Sewer Dist 3180 Angela Dr Lot: 46 Dry Ridge KY 41035	Duke Energy 1-800-774-1202	5730-3734-01-7

Mail Payments To	Account Information
PO Box 1326 Charlotte NC 28201-1326	Payments after Jan 02 not included Bill prepared on Jan 02, 2020 Next meter reading Jan 30, 2020

Meter Number	Reading Date From	Reading Date To	Days	Meter Reading Previous	Meter Reading Present	Multi	Usage	Actual kW
Elec 320006804	Nov 27	Dec 31	34	6422	6875	1	453	4.64

Electric - Commercial	
Usage -	453 kWh 4.64 kW
Duke Energy - Rate DS01	\$ 64.50
Current Electric Charges	\$ 64.50

Current Billing	
Amt Due - Previous Bill	\$ 57.28
Late Payment Charge(s)	2.78
Balance Forward	60.06
Current Electric Charges	64.50
Taxes	1.94
Current Amount Due	\$ 126.50

Taxes	
Taxes	\$ 1.94

PAID
CK #8381
RECEIVED JAN 13 2020
ENTERED

Due Date	Amount Due	After Jan 24, 2020
Jan 24, 2020	\$ 126.50	\$ 129.73



Name	Service Address	Account Number
Grant County Sewer Dist	3180 Angela Dr Lot: 46 Dry Ridge KY 41035	5730-3734-01-7

Explanation of Current Charges		
Electric Meter - 320006804	Duke Energy Rate DS01 - Distribution Service	
Multipliers - 1	Customer Charge	\$ 17.14
kWh Usage - 453	Demand Chrg	
Demand Read - 04.64	4.64 kW @ 0.00000000	0.00
Actual kW - 4.64	Energy Chrg	
Nov 27 - Dec 31	453 kWh @ \$ 0.08020000	36.33
34 Days	Elec DSM Rider	
	453 kWh @ \$ 0.00502400	2.28
	Rider PSM	
	453 kWh @ \$ 0.00010300	0.05
	Elec Fuel Adjustment	
	453 kWh @ \$ 0.01343400	6.09
	Rider ESM	2.61
		\$ 64.50
	Total Current Electric Charges	\$ 64.50

Explanation of Taxes		
Taxes	Rate Incr for School Tax	\$ 1.94
		\$ 1.94
	Total Taxes	\$ 1.94

kWh Electric Usage

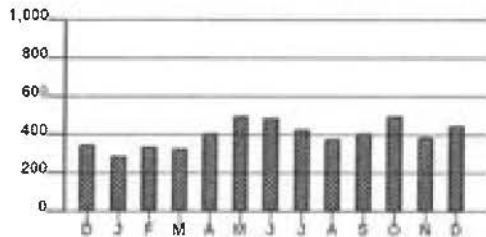

Calculations based on most recent 12 month history
 Total Usage 4,966
 Average Usage 414

	DEC	JAN	FEB	MAR	APR	MAY	JUN	JU	AUG	SEP	OCT	NOV	DEC
Electric	35	29	34	33	41	50	49	43	38	41	50	39	453



Name /Service Address	For Inquiries Call	Account Number
-----------------------	--------------------	----------------

Grant County Sewer Dist Duke Energy 1-800-544-6900 6730-3734-01-2
 3846 Dixie Hwy
 Dry Ridge KY 41035

Mail Payments To	Account Information
------------------	---------------------

PO Box 1326 Payments after Jan 02 not included Bill prepared on Jan 02, 2020
 Charlotte NC 28201-1326 Next meter reading Jan 30, 2020

Meter Number	Reading Date		Days	Meter Reading		Multi	Usage	Actual kW
	From	To		Previous	Present			
Elec 320436900	Nov 27	Dec 31	34	99	106	20	140	6.20

Electric - Commercial	
Usage -	140 kWh 6.20 kW
Duke Energy - Rate DS01	\$ 50.59
Current Electric Charges	\$ 50.59

Current Billing	
Amt Due - Previous Bill	\$ 53.24
Late Payment Charge(s)	2.44
Balance Forward	55.68
Current Electric Charges	50.59
Taxes	4.65
Current Amount Due	\$ 110.92

Taxes	
Taxes	\$ 4.65

RECEIVED JAN 3 2020
 ENTERED
 [Handwritten initials and date]

Due Date	Amount Due	After Jan. 24, 2020
Jan 24, 2020	\$ 110.92	\$ 113.45



Name	Service Address	Account Number
Grant County Sewer Dist	3846 Dixie Hwy Dry Ridge KY 41035	6730-3734-01-2

Explanation of Current Charges		
Electric Meter - 320436900	Duke Energy Rate DS01 - Distribution Service	
Multipliers - 20	Customer Charge	\$ 34.28
kWh Usage - 140	Demand Chrg	
Demand Read - 00.31	6.20 kW @ 0.00000000	0.00
Actual kW - 6.20	Energy Chrg	
Nov 27 - Dec 31	140 kWh @ \$ 0.08020000	11.23
34 Days	Elec DSM Rider	
	140 kWh @ \$ 0.00502400	0.70
	Rider PSM	
	140 kWh @ \$ 0.00010300	0.01
	Elec Fuel Adjustment	
	140 kWh @ \$ 0.01343400	1.88
	Rider ESM	2.49
		\$ 50.59
	Total Current Electric Charges	\$ 50.59

Explanation of Taxes		
Taxes	Rate Incr for School Tax	\$ 1.52
	Kentucky State Tax	3.13
		\$ 4.65
	Total Taxes	\$ 4.65

kWh Electric Usage

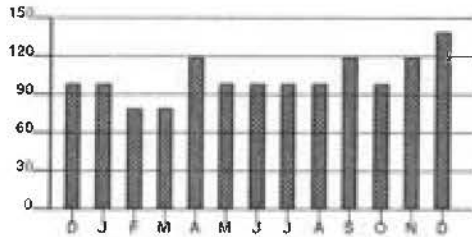

Calculations based on most recent 12 month history
 Total Usage 1,260
 Average Usage 105

	DEC	JAN	FEB	MAR	APR	MAY	JUN	JUL	AUG	SEP	OCT	NOV	DEC
Electric	140	100	70	80	120	100	100	100	100	120	100	120	140



Name/Service Address	For Inquiries Call	Account Number
Grant CO. Sanitary Sewer D 164 Quail Dr Crittenden KY 41030	Duke Energy 1-800-774-1202	9210-2011-02-5

Mail Payments To	Account Information
PO Box 1326 Charlotte NC 28201-1326	Payments after Jan 30 not included Last payment received Jan 24 Bill prepared on Jan 30, 2020 Next meter reading Feb 27, 2020

Meter Number	Reading Date		Days	Meter Reading		Multi	Usage	Actual kW
	From	To		Previous	Present			
Elec 320432037	Dec 30	Jan 29	30	21165	21990	1	825	8.76

Electric - Commercial	
Usage -	825 kWh 8.76 kW
Duke Energy - Rate DS01	\$ 122.02
Current Electric Charges	\$ 122.02

Current Billing	
Amt Due - Previous Bill	\$ 264.76
Payment(s) Received	536.32cr
Balance Forward	271.56cr
Current Electric Charges	122.02
Taxes	7.43
Current Amount Due	\$ 142.11cr

Taxes	
Taxes	\$ 7.43

Nothing to pay . . . the amount indicated is a credit, not an amount to be paid. We will apply this credit to your next bill.

ENTERED

PAID
2/17/20 CK# 8434
\$ 371.31

Amount Due
\$ 0.00



Name	Service Address	Account Number
Grant CO. Sanitary Sewer D	164 Quail Dr Crittenden KY 41030	9210-2011-02-5

Explanation of Current Charges		
Electric Meter - 320432037	Duke Energy Rate DS01 - Distribution Service	
Multipliers - 1	Customer Charge	\$ 34.28
kWh Usage - 825	Demand Chrg 8.76 kW	0.00
Demand Read - 08.76	Energy Chrg 825 kWh @ \$ 0.08020000	66.17
Actual kW - 8.76	Elec DSM Rider 825 kWh @ \$ 0.00502400	4.14
Dec 30 - Jan 29 30 Days	Rider PSM 825 kWh @ \$ 0.00010300	0.08
	Elec Fuel Adjustment 825 kWh @ \$ 0.01275400	10.52
	Rider ESM	6.83
	Total Current Electric Charges	\$ 122.02

Explanation of Taxes		
Taxes	Franchise Fee - Crittenden	\$ 3.66
	Rate Incr for School Tax	3.77
	Total Taxes	\$ 7.43

kWh Electric Usage

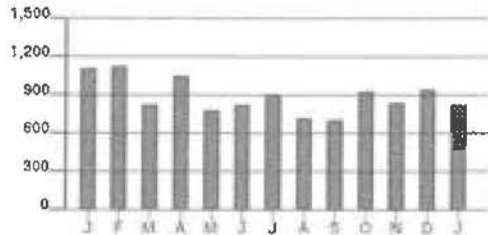

Calculations based on most recent 12 month history
 Total Usage 10,540
 Average Usage 878

	JAN	FEB	MAR	APR	MAY	JUN	JUL	AUG	SEP	OCT	NOV	DEC	JAN
Electric	1,110	1,120	830	1,060	790	820	800	730	710	930	840	850	825



Name / Service Address	For Inquiries Call	Account Number
Grant CO. Sanitary Sewer Dist 43 Timberwood Dr Crittenden KY 41030	Duke Energy 1-800-774-1202	4600-0867-21-7

Mail Payments To	Account Information	
PO Box 1326 Charlotte NC 28201-1326	Payments after Jan 29 not included Last payment received Jan 24	Bill prepared on Jan 29, 2020 Next meter reading Feb 26, 2020

Meter Number	Reading Date From To	Days	Meter Reading Previous	Present	Multi	Usage	Actual kW
Elec 320432043	Dec 27 Jan 28	32	9160	9752	1	592	5.36

Electric - Commercial	
Usage - 592 kWh	5.36 kW
Duke Energy - Rate DS01	\$ 98.02
Current Electric Charges	\$ 98.02

Current Billing	
Amt Due - Previous Bill	\$ 160.64
Payment(s) Received	298.11cr
Balance Forward	137.47cr
Current Electric Charges	98.02
Taxes	5.97
Current Amount Due	\$ 33.48cr

Taxes	
Taxes	\$ 5.97

Nothing to pay . . . the amount indicated is a credit, not an amount to be paid. We will apply this credit to your next bill.

PAID ENTERED
CK# 8434

Amount Due
\$ 0.00



Name	Service Address	Account Number
Grant CO. Sanitary Sewer Dist	43 Timberwood Dr Crittenden KY 41030	4600-0867-21-7

Explanation of Current Charges		
Electric	Duke Energy	
Meter - 320432043	Rate DS01 - Distribution Service	
Multipliers - 1	Customer Charge	\$ 34.28
kWh Usage - 592	Demand Chrg	
Demand Read - 05.36	5.36 kW 0.00000000	0.00
Actual kW - 5.36	Energy Chrg	
Dec 27 - Jan 28	592 kWh @ \$ 0.08020000	47.48
32 Days	Elec DSM Rider	
	592 kWh @ \$ 0.00502400	2.97
	Rider PSM	
	592 kWh @ \$ 0.00010300	0.06
	Elec Fuel Adjustment	
	592 kWh @ \$ 0.01275400	7.55
	Rider ESM	5.68
		\$ 98.02
	Total Current Electric Charges	\$ 98.02

Explanation of Taxes		
Taxes	Franchise Fee - Crittenden	\$ 2.94
	Rate Incr for School Tax	3.03
		\$ 5.97
	Total Taxes	\$ 5.97

kWh Electric Usage

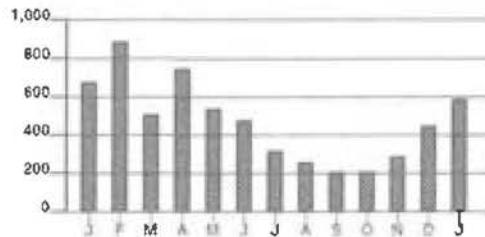

Calculations based on most recent 12 month history
 Total Usage 5,564
 Average Usage 464

	JAN	FEB	MAR	APR	MAY	JUN	JUL	AUG	SEP	OCT	NOV	DEC	JAN
Electric	680	890	510	750	540	480	320	260	210	210	290	450	592



Name / Service Address	For Inquiries Call	Account Number
Grant CO. Sanitary Sewer D 117 Main S Misc: 117-B Crittenden KY 41030	Duke Energy 1-800-774-1202	0170-3503-02-7

Mail Payments To	Account Information	
PO Box 1326 Charlotte NC 28201-1326	Payments after Jan 29 not included Last payment received Jan 24	Bill prepared on Jan 29, 2020 Next meter reading Feb 26, 2020

Meter	Number	Reading Date		Days	Meter Reading		Multi	Usage	Actual kW
		From	To		Previous	Present			
Elec	320436876	Dec 27	Jan 28	32	2594	2803	20	4,180	24.00

Electric - Commercial	
Usage -	4,180 kWh 24.00 kW
Duke Energy - Rate DS01	\$ 547.87
Current Electric Charges	\$ 547.87

Current Billing	
Amt Due - Previous Bill	\$ 888.62
Payment(s) Received	1,527.79cr
Balance Forward	639.17cr
Current Electric Charges	547.87
Taxes	33.37
Current Amount Due	\$ 57.93cr

Taxes	
Taxes	\$ 33.37

Nothing to pay . . . the amount indicated is a credit, not an amount to be paid. We will apply this credit to your next bill.

ENTERED

PAID

RECEIVED FEB 05 2020

CKH 8434

Amount Due
\$ 0.00



Name	Service Address	Account Number
Grant CO. Sanitary Sewer D	117 Main S Misc: 117-B Crittenden KY 41030	0170-3503-02-7

Explanation of Current Charges			
Electric			
Meter -	320436876	Duke Energy	
Multipliers -	20	Rate DS01 - Distribution Service	
kWh Usage -	4,180	Customer Charge	\$ 34.28
Demand Read -	01.20	Demand Chrg	
Actual kW -	24.00	15.00 kW @ 0.00000000	0.00
		9.00 kW @ \$ 8.25000000	74.25
Dec 27 - Jan 28		Energy Chrg	
32 Days		4,180 kWh @ \$ 0.08020000	335.24
		Elec DSM Rider	
		4,180 kWh @ \$ 0.00502400	21.00
		Rider PSM	
		4,180 kWh @ \$ 0.00010300	0.43
		Elec Fuel Adjustment	
		4,180 kWh @ \$ 0.01275400	53.31
		Rider ESM	29.36
			\$ 547.87
		Total Current Electric Charges	\$ 547.87

Explanation of Taxes		
Taxes		
	Franchise Fee - Crittenden	\$ 16.44
	Rate Incr for School Tax	16.93
		\$ 33.37
	Total Taxes	\$ 33.37

KWh Electric Usage

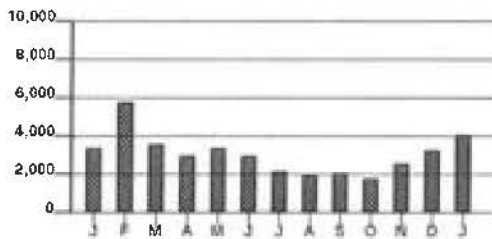

Calculations based on most recent 12 month history
 Total Usage 37,400
 Average Usage 3,117

	JAN	FEB	MAR	APR	MAY	JUN	JUL	AUG	SEP	OCT	NOV	DEC	JAN
Electric	3,460	5,820	3,640	3,060	3,480	3,000	2,240	2,020	2,120	1,880	2,460	3,300	4,180



Name/Service Address	For Inquiries Call	Account Number
Grant CO. Sanitary Sewer D 105 Miller Dr Crittenden KY 41030	Duke Energy 1-800-774-1202	0260-2135-02-3

Mail Payments To	Account Information
PO Box 1326 Charlotte NC 28201-1326	Payments after Jan 29 not included Last payment received Jan 24 Bill prepared on Jan 29, 2020 Next meter reading Feb 26, 2020

Meter	Number	Reading Date From	To	Days	Meter Reading Previous	Present	Multi	Usage	Actual kW
Elec	320434619	Dec 27	Jan 28	32	6231	6476	1	245	1.68

Electric - Commercial		
Usage -	245 kWh	5.00 kW
Duke Energy - Rate DS01		\$ 62.27
Current Electric Charges		\$ 62.27

Current Billing	
Amt Due - Previous Bill	\$ 130.19
Payment(s) Received	251.98cr
Balance Forward	121.79cr
Current Electric Charges	62.27
Taxes	3.79
Current Amount Due	\$ 55.73cr

Taxes	
Taxes	\$ 3.79

Nothing to pay . . . the amount indicated is a credit, not an amount to be paid. We will apply this credit to your next bill.

The minimum demand was substituted for one or more of your meters.

The minimum demand for a three phase meter is 5 kW.

RECEIVED FEB 05 2020

Amount Due
\$ 0.00



Name	Service Address	Account Number
Grant CO. Sanitary Sewer D	105 Miller Dr Crittenden KY 41030	0260-2135-02-3

Explanation of Current Charges			
Electric			
Meter -	320434619	Duke Energy	
		Rate DS01 - Distribution Service	
Multipliers -	1	Customer Charge	
kWh Usage -	245		\$ 34.28
Demand Read -	01.68	Demand Chrg	
Actual kW -	1.68	5.00 kW @ 0.00000000	0.00
Billed kW -	5.00	Energy Chrg	
		245 kWh @ \$ 0.08020000	19.65
Dec 27 - Jan 28		Elec DSM Rider	
32 Days		245 kWh @ \$ 0.00502400	1.23
		Rider PSM	
		245 kWh @ \$ 0.00010300	0.03
		Elec Fuel Adjustment	
		245 kWh @ \$ 0.01275400	3.12
		Rider ESM	3.96
			\$ 62.27
Total Current Electric Charges			\$ 62.27

Explanation of Taxes		
Taxes		
	Franchise Fee - Crittenden	\$ 1.87
	Rate Incr for School Tax	1.92
		\$ 3.79
	Total Taxes	\$ 3.79

kWh Electric Usage

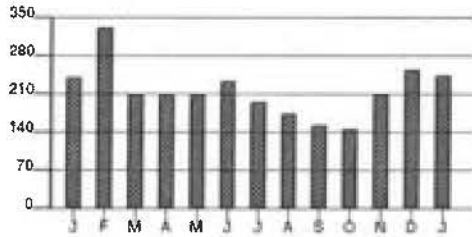

Calculations based on most recent 12 month history
 Total Usage 2,594
 Average Usage 216

	JAN	FEB	MAR	APR	MAY	JUN	JUL	AUG	SEP	OCT	NOV	DEC	JAN
Electric	244	334	211	211	211	239	191	171	154	141	212	251	245



Name/Service Address	For Inquiries Call	Account Number
Grant CO. Sanitary Sewer D 420 Russell Dr Crittenden KY 41030	Duke Energy 1-800-774-1202	7340-0818-21-2

Mail Payments To	Account Information
PO Box 1326 Charlotte NC 28201-1326	Payments after Jan 29 not included Last payment received Jan 24
	Bill prepared on Jan 29, 2020 Next meter reading Feb 26, 2020

Meter Number	Reading Date From To	Days	Meter Reading Previous Present	Multi	Usage	Actual kW
Elec 320432045	Dec 27 Jan 28	32	4318 4552	1	234	3.56

Electric - Commercial	
Usage - 234 kWh	5.00 kW
Duke Energy - Rate DS01	\$ 61.14
Current Electric Charges	\$ 61.14

Current Billing	
Amt Due - Previous Bill	\$ 109.72
Payment(s) Received	217.33cr
Balance Forward	107.61cr
Current Electric Charges	61.14
Taxes	3.72
Current Amount Due	\$ 42.75cr

Taxes	
Taxes	\$ 3.72

Nothing to pay . . . the amount indicated is a credit, not an amount to be paid. We will apply this credit to your next bill.

The minimum demand was substituted for one or more of your meters.

The minimum demand for a three phase meter is 5 kW.

PAID
CK #8434

RECEIVED FEB 05 2020

Amount Due
\$ 0.00



Name	Service Address	Account Number
Grant CO. Sanitary Sewer D	420 Russell Dr Crittenden KY 41030	7340-0818-21-2

Explanation of Current Charges		
Electric Meter - 320432045	Duke Energy Rate DS01 - Distribution Service	
Multipliers - 1	Customer Charge	\$ 34.28
kWh Usage - 234	Demand Chrg	
Demand Read - 03.56	5.00 kW 0.00000000	0.00
Actual kW - 3.56	Energy Chrg	
Billed kW - 5.00	234 kWh @ \$ 0.08020000	18.77
Dec 27 - Jan 28	Elec DSM Rider	
32 Days	234 kWh @ \$ 0.00502400	1.18
	Rider PSM	
	234 kWh @ \$ 0.00010300	0.02
	Elec Fuel Adjustment	
	234 kWh @ \$ 0.01275400	2.98
	Rider ESM	3.91
		\$ 61.14
	Total Current Electric Charges	\$ 61.14

Explanation of Taxes		
Taxes	Franchise Fee - Crittenden	\$ 1.83
	Rate Incr for School Tax	1.89
	Total Taxes	\$ 3.72

kWh Electric Usage

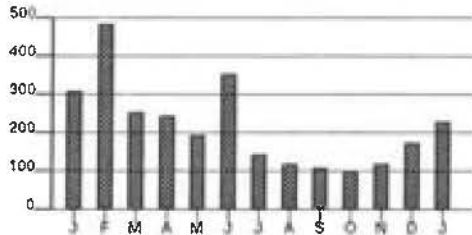

Calculations based on most recent 12 month history
 Total Usage 2,564
 Average Usage 214

	JAN	FEB	MAR	APR	MAY	JUN	JUL	AUG	SEP	OCT	NOV	DEC	JAN
Electric	31	48	25	24	190	95	14	12	111	10	12	17	234



Name /Service Address	For Inquiries Call		Account Number
Grant CO. Sanitary Sewer D 175 Waller Dr Crittenden KY 41030	Duke Energy	1-800-544-6900	8870-2022-03-1

Mail Payments To	Account Information	
PO Box 1326 Charlotte NC 28201-1326	Payments after Jan 31 not included Last payment received Jan 24	Bill prepared on Jan 31, 2020 Next meter reading Feb 28, 2020

Meter	Number	Reading Date		Days	Meter Reading		Multi	Usage	Actual kW
		From	To		Previous	Present			
Elec	320329150	Dec 31	Jan 30	30	14552	15415	1	863	6.05

Electric - Commercial		
Usage -	863 kWh	6.05 kW
Duke Energy - Rate DS01		\$ 125.95
Current Electric Charges		\$ 125.95

Current Billing	
Amt Due - Previous Bill	\$ 248.58
Payment(s) Received	350.62cr
Balance Forward	102.04cr
Current Electric Charges	125.95
Taxes	7.67
Current Amount Due	\$ 31.58

Taxes	
Taxes	\$ 7.67

RECEIVED FEB 14 2020
ENTERED

P A I D
CR# 82434

Due Date	Amount Due	After Feb 24, 2020
Feb 24, 2020	\$ 31.58	\$ 33.16



Name	Service Address	Account Number
Grant CO. Sanitary Sewer D	175 Waller Dr Crittenden KY 41030	8870-2022-03-1

Explanation of Current Charges

Electric		Duke Energy		
Meter -	320329150	Rate DS01 - Distribution Service		
Multipliers -	1	Customer Charge	\$ 34.28	
kWh Usage -	863	Demand Chrg	6.05 kW 0.00000000	0.00
Demand Read -	06.05	Energy Chrg	863 kWh @ \$ 0.08020000	69.21
Actual kW -	6.05	Elec DSM Rider	863 kWh @ \$ 0.00502400	4.34
Dec 31 - Jan 30		Rider PSM	863 kWh @ \$ 0.00010300	0.09
30 Days		Elec Fuel Adjustment	863 kWh @ \$ 0.01275400	11.01
		Rider ESM		7.02
				\$ 125.95
Total Current Electric Charges				\$ 125.95

Explanation of Taxes

Taxes			
	Franchise Fee - Crittenden	\$ 3.78	
	Rate Incr for School Tax	3.89	\$ 7.67
	Total Taxes		\$ 7.67

kWh Electric Usage

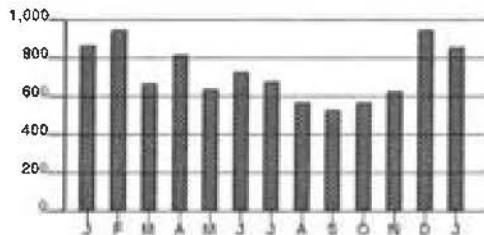

Calculations based on most recent 12 month history
 Total Usage 8,651
 Average Usage 721

	JAN	FEB	MAR	APR	MAY	JUN	JUL	AUG	SEP	OCT	NOV	DEC	JAN
Electric	872	950	678	827	648	738	688	572	572	572	630	951	863



Name /Service Address	For Inquiries Call	Account Number
Grant CO. Sanitary Sewer D 210 Barley Cir Misc: Rear Crittenden KY 41030	Duke Energy 1-800-774-1202	1970-2025-02-0

Mail Payments To	Account Information
PO Box 1326 Charlotte NC 28201-1326	Payments after Jan 31 not included Last payment received Jan 24 Bill prepared on Jan 31, 2020 Next meter reading Feb 28, 2020

Meter	Number	Reading Date From	To	Days	Meter Reading Previous	Present	Multi	Usage	Actual kW
Elec	320329126	Dec 31	Jan 30	30	20779	21943	1	1,164	9.60

Electric - Commercial		
Usage -	1,164 kWh	9.60 kW
Duke Energy - Rate DS01		\$ 138.43
Current Electric Charges		\$ 138.43

Current Billing	
Amt Due - Previous Bill	\$ 246.93
Payment(s) Received	345.05cr
Balance Forward	98.12cr
Current Electric Charges	138.43
Taxes	8.43
Current Amount Due	\$ 48.74

Taxes	
Taxes	\$ 8.43

RECEIVED FEB 14 2020 ENTERED

Due Date	Amount Due	After Feb 24, 2020
Feb 24, 2020	\$ 48.74	\$ 51.18



Name	Service Address	Account Number
Grant CO. Sanitary Sewer D	210 Barley Cir Misc: Rear Crittenden KY 41030	1970-2025-02-0

Explanation of Current Charges		
Electric Meter - 320329126	Duke Energy Rate DS01 - Distribution Service	
Multipliers - 1	Customer Charge	\$ 17.14
kWh Usage - 1,164	Demand Chrg	
Demand Read - 09.60	9.60 kW 0.00000000	0.00
Actual kW - 9.60	Energy Chrg	
Dec 31 - Jan 30	1,164 kWh @ \$ 0.08020000	93.35
30 Days	Elec DSM Rider	
	1,164 kWh @ \$ 0.00502400	5.85
	Rider PSM	
	1,164 kWh @ \$ 0.00010300	0.12
	Elec Fuel Adjustment	
	1,164 kWh @ \$ 0.01275400	14.85
	Rider ESM	7.12
		\$ 138.43
	Total Current Electric Charges	\$ 138.43

Explanation of Taxes		
Taxes	Franchise Fee - Crittenden	\$ 4.15
	Rate Incr for School Tax	4.28
		\$ 8.43
	Total Taxes	\$ 8.43

kWh Electric Usage

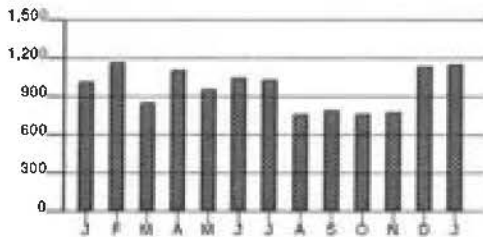

Calculations based on most recent 12 month history
 Total Usage 11,682
 Average Usage 974

	JAN	FEB	MAR	APR	MAY	JUN	JUL	AUG	SEP	OCT	NOV	DEC	JAN
Electric	1,020	1,170	860	1,120	960	1,050	1,030	770	790	770	790	1,151	1,164



Name /Service Address	For Inquiries Call	Account Number
Grant CO. Sanitary Sewer D 210 Milo Ct Misc: Rear Crittenden KY 41030	Duke Energy 1-800-544-6900	8930-2065-02-1

Mail Payments To	Account Information
PO Box 1326 Charlotte NC 28201-1326	Payments after Jan 31 not included Last payment received Jan 24 Bill prepared on Jan 31, 2020 Next meter reading Feb 28, 2020

Meter	Number	Reading Date From	Reading Date To	Days	Meter Reading Previous	Meter Reading Present	Multi	Usage	Actual kW
Elec	320329124	Dec 31	Jan 30	30	14434	14745	1	311	4.41

Electric - Commercial	
Usage -	311 kWh 4.41 kW
Duke Energy - Rate DS01	\$ 50.55
Current Electric Charges	\$ 50.55

Current Billing	
Amt Due - Previous Bill	\$ 124.89
Payment(s) Received	191.77cr
Balance Forward	66.88cr
Current Electric Charges	50.55
Taxes	3.08
Current Amount Due	\$ 13.25cr

Taxes	
Taxes	\$ 3.08

Nothing to pay . . . the amount indicated is a credit, not an amount to be paid. We will apply this credit to your next bill.

RECEIVED FEB 14 2020
 ENTERED
PALD

Amount Due
\$ 0.00



Name	Service Address	Account Number
Grant CO. Sanitary Sewer D	210 Milo Ct Misc: Rear Crittenden KY 41030	8930-2065-02-1

Explanation of Current Charges		
Electric Meter - 320329124	Duke Energy Rate DS01 - Distribution Service	
Multipliers - 1	Customer Charge	\$ 17.14
kWh Usage - 311	Demand Chrg	
Demand Read - 04.41	4.41 kW 0.00000000	0.00
Actual kW - 4.41	Energy Chrg	
Dec 31 - Jan 30	311 kWh @ \$ 0.08020000	24.94
30 Days	Elec DSM Rider	
	311 kWh @ \$ 0.00502400	1.56
	Rider PSM	
	311 kWh @ \$ 0.00010300	0.03
	Elec Fuel Adjustment	
	311 kWh @ \$ 0.01275400	3.97
	Rider ESM	2.91
		\$ 50.55
	Total Current Electric Charges	\$ 50.55

Explanation of Taxes		
Taxes	Franchise Fee - Crittenden	\$ 1.52
	Rate Incr for School Tax	1.56
		\$ 3.08
	Total Taxes	\$ 3.08

kWh Electric Usage

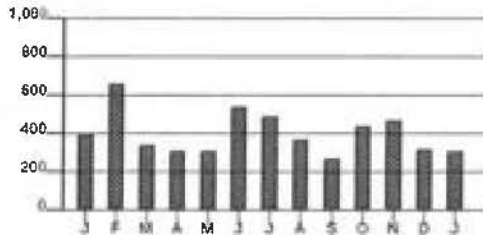

Calculations based on most recent 12 month history
 Total Usage 4,884
 Average Usage 407

	JAN	FEB	MAR	APR	MAY	JUN	JUL	AUG	SEP	OCT	NOV	DEC	JAN
Electric	400	600	350	310	310	500	450	350	270	440	470	320	311



Name /Service Address	For Inquiries Call	Account Number
Grant CO. Sanitary Sewer D 38 St Rt 491 Crittenden KY 41030	Duke Energy 1-800-774-1202	7950-0819-21-4

Mail Payments To	Account Information
PO Box 1326 Charlotte NC 28201-1326	Payments after Jan 31 not included Last payment received Jan 24 Bill prepared on Jan 31, 2020 Next meter reading Feb 28, 2020

Meter Number	Reading Date From	Reading Date To	Days	Meter Reading Previous	Meter Reading Present	Multi	Usage	Actual kW
Elec 320431511	Dec 31	Jan 30	30	3103	3287	40	7,360	43.60

Electric - Commercial	
Usage -	7,360 kWh 43.60 kW
Duke Energy - Rate DS01	\$ 1,004.66
Current Electric Charges	\$ 1,004.66

Current Billing	
Amt Due - Previous Bill	\$ 1,924.58
Payment(s) Received	2,739.45cr
Balance Forward	814.87cr
Current Electric Charges	1,004.66
Taxes	61.18
Current Amount Due	\$ 250.97

Taxes	
Taxes	\$ 61.18



ENTERED

RECEIVED FEB 14 2020

Due Date	Amount Due	After Feb 24, 2020
Feb 24, 2020	\$ 250.97	\$ 263.52



Name	Service Address	Account Number
Grant CO. Sanitary Sewer D	38 St Rt 491 Crittenden KY 41030	7950-0819-21-4

Explanation of Current Charges			
Electric		Duke Energy	
Meter -	320431511	Rate DS01 - Distribution Service	
Multipliers -	40		
kWh Usage -	7,360	Customer Charge	\$ 34.28
Demand Read -	01.09	Demand Chrg	
Actual kW -	43.60	15.00 kW @ 0.00000000	0.00
		28.60 kW @ \$ 8.25000000	235.95
Dec 31 - Jan 30		Energy Chrg	
30 Days		6,000 kWh @ \$ 0.08020000	481.20
		1,360 kWh @ \$ 0.04923200	66.96
		Elec DSM Rider	
		7,360 kWh @ \$ 0.00502400	36.98
		Rider PSM	
		7,360 kWh @ \$ 0.00010300	0.76
		Elec Fuel Adjustment	
		7,360 kWh @ \$ 0.01275400	93.87
		Rider ESM	54.66
			\$ 1,004.66
		Total Current Electric Charges	\$ 1,004.66

Explanation of Taxes		
Taxes		
	Franchise Fee - Crittenden	\$ 30.14
	Rate Incr for School Tax	31.04
		\$ 61.18
	Total Taxes	\$ 61.18

kWh Electric Usage

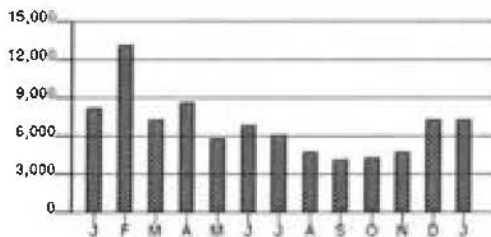

Calculations based on most recent 12 month history
 Total Usage 81,840
 Average Usage 6,820

	JAN	FEB	MAR	APR	MAY	JUN	JUL	AUG	SEP	OCT	NOV	DEC	JAN
Electric	8,360	13,240	7,400	8,720	5,920	7,040	6,200	4,800	4,320	4,480	4,880	7,480	7,360



Name /Service Address	For Inquiries Call	Account Number
Grant County Sewer Dist 3846 Dixie Hwy Dry Ridge KY 41035	Duke Energy 1-800-544-6900	6730-3734-01-2

Mail Payments To	Account Information
PO Box 1326 Charlotte NC 28201-1326	Payments after Jan 31 not included Last payment received Jan 24
	Bill prepared on Jan 31, 2020 Next meter reading Feb 28, 2020

Meter	Number	Reading Date From	To	Days	Meter Reading Previous	Present	Multi	Usage	Actual KW
Elec	320436900	Dec 31	Jan 30	30	106	111	20	100	4.20

Electric - Commercial	
Usage -	100 kWh 5.00 kW
Duke Energy - Rate DS01	\$ 47.34
Current Electric Charges	\$ 47.34

Current Billing	
Amt Due - Previous Bill	\$ 110.92
Payment(s) Received	164.16cr
Balance Forward	53.24cr
Current Electric Charges	47.34
Taxes	4.35
Current Amount Due	\$ 1.55cr

Taxes	
Taxes	\$ 4.35

Nothing to pay . . . the amount indicated is a credit, not an amount to be paid. We will apply this credit to your next bill.

The minimum demand was substituted for one or more of your meters.

The minimum demand for a three phase meter is 5 kW.

 ENTERED

RECEIVED FEB 14
PAID

Amount Due
\$ 0.00



Name	Service Address	Account Number
Grant County Sewer Dist	3846 Dixie Hwy Dry Ridge KY 41035	6730-3734-01-2



2 7

Explanation of Current Charges		
Electric		Duke Energy
Meter - 320436900		Rate DS01 - Distribution Service
Multipliers - 20		Customer Charge \$ 34.28
kWh Usage - 100		Demand Chrg
Demand Read - 00.21		5.00 kW 0.00000000 0.00
Actual kW - 4.20		Energy Chrg
Billed kW - 5.00		100 kWh @ \$ 0.08020000 8.02
Dec 31 - Jan 30		Elec DSM Rider
30 Days		100 kWh @ \$ 0.00502400 0.50
		Rider PSM
		100 kWh @ \$ 0.00010300 0.01
		Elec Fuel Adjustment
		100 kWh @ \$ 0.01275400 1.28
		Rider ESM 3.25
		Total Current Electric Charges \$ 47.34

Explanation of Taxes		
Taxes		
	Rate Incr for School Tax	\$ 1.42
	Kentucky State Tax	2.93
	Total Taxes	\$ 4.35

kWh Electric Usage

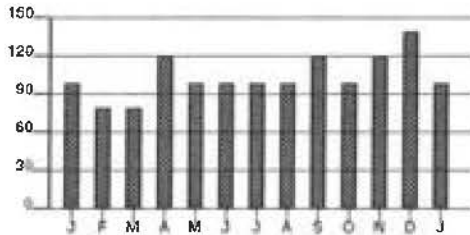

Calculations based on most recent 12 month history
 Total Usage 1,260
 Average Usage 105

	JAN	FEB	MAR	APR	MAY	JUN	JUL	AUG	SEP	OCT	NOV	DEC	JAN
Electric	100	80	80	120	100	100	100	100	120	100	120	140	100



Name /Service Address	For Inquiries Call	Account Number
Grant County Sewer Dist 3195 Dixie Hwy Dry Ridge KY 41035	Duke Energy 1-800-544-6900	3730-3734-01-6

Mail Payments To	Account Information
PO Box 1326 Charlotte NC 28201-1326	Payments after Jan 31 not included Last payment received Jan 24 Bill prepared on Jan 31, 2020 Next meter reading Feb 28, 2020

Meter Number	Reading Date From	Reading Date To	Days	Meter Reading Previous	Meter Reading Present	Multi	Usage	Actual kW
Elec 320437246	Dec 31	Jan 30	30	237	248	40	440	7.60

Electric - Commercial	
Usage -	440 kWh 7.60 kW
Duke Energy - Rate DS01	\$ 82.37
Current Electric Charges	\$ 82.37

Current Billing	
Amt Due - Previous Bill	\$ 231.55
Payment(s) Received	316.99cr
Balance Forward	85.44cr
Current Electric Charges	82.37
Taxes	7.56
Current Amount Due	\$ 4.49

Taxes	
Taxes	\$ 7.56





Due Date	Amount Due	After Feb 24, 2020
Feb 24, 2020	\$ 4.49	\$ 4.71



Name	Service Address	Account Number
Grant County Sewer Dist	3195 Dixie Hwy Dry Ridge KY 41035	3730-3734-01-6

Explanation of Current Charges		
Electric Meter - 320437246	Duke Energy Rate DS01 - Distribution Service	
Multipliers - 40	Customer Charge	\$ 34.28
kWh Usage - 440	Demand Chrg 7.60 kW 0.00000000	0.00
Demand Read - 00.19	Energy Chrg 440 kWh @ \$ 0.08020000	35.29
Actual kW - 7.60	Elec DSM Rider 440 kWh @ \$ 0.00502400	2.21
Dec 31 - Jan 30 30 Days	Rider PSM 440 kWh @ \$ 0.00010300	0.05
	Elec Fuel Adjustment 440 kWh @ \$ 0.01275400	5.61
	Rider ESM	4.93
	Total Current Electric Charges	\$ 82.37

Explanation of Taxes		
Taxes	Rate Incr for School Tax \$ 2.47	
	Kentucky State Tax 5.09	\$ 7.56
	Total Taxes	\$ 7.56

kWh Electric Usage

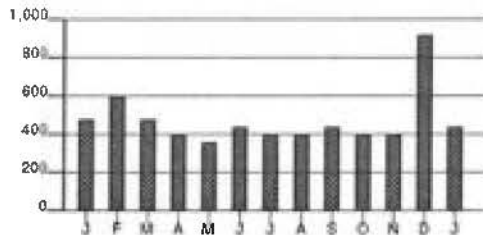

Calculations based on most recent 12 month history
 Total Usage 5,680
 Average Usage 473

	JAN	FEB	MAR	APR	MAY	JUN	JUL	AUG	SEP	OCT	NOV	DEC	JAN
Electric	480	600	480	400	380	440	400	400	440	400	400	920	440



Name / Service Address	For Inquiries Call	Account Number
------------------------	--------------------	----------------

Grant County Sewer Dist
44 Kendrick Pl
Dry Ridge KY 41035

Duke Energy 1-800-774-1202 4640-3734-01-2

Mail Payments To	Account Information
------------------	---------------------

PO Box 1326
Charlotte NC 28201-1326

Payments after Jan 31 not included
Last payment received Jan 24

Bill prepared on Jan 31, 2020
Next meter reading Feb 28, 2020

Meter	Number	Reading Date From	To	Days	Meter Reading Previous	Present	Multi	Usage	Actual kW
Elec	320342929	Dec 31	Jan 30	30	2221	2315	1	94	5.30

Electric - Commercial		
Usage -	94 kWh	5.30 kW
Duke Energy - Rate DS01		\$ 28.20
Current Electric Charges		\$ 28.20

Current Billing	
Amt Due - Previous Bill	\$ 58.38
Payment(s) Received	85.60cr
Balance Forward	27.22cr
Current Electric Charges	28.20
Taxes	0.85
Current Amount Due	\$ 1.83

Taxes	
Taxes	\$ 0.85

PAID

RECEIVED FEB 14 2020

Due Date	Amount Due	After Feb 24, 2020
Feb 24, 2020	\$ 1.83	\$ 1.92



Name	Service Address	Account Number
Grant County Sewer Dist	44 Kendrick Pl Dry Ridge KY 41035	4640-3734-01-2

Explanation of Current Charges				
Electric		Duke Energy		
Meter -	320342929	Rate DS01 - Distribution Service		
Multipliers -	1	Customer Charge	\$ 17.14	
kWh Usage -	94	Demand Chrg		
Demand Read -	05.30	5.30 kW	0.00000000	0.00
Actual kW -	5.30	Energy Chrg		
Dec 31 - Jan 30		94 kWh @ \$ 0.08020000	7.54	
30 Days		Elec DSM Rider		
		94 kWh @ \$ 0.00502400	0.47	
		Rider PSM		
		94 kWh @ \$ 0.00010300	0.01	
		Elec Fuel Adjustment		
		94 kWh @ \$ 0.01275400	1.20	
		Rider ESM	1.84	
			\$ 28.20	
		Total Current Electric Charges	\$ 28.20	

Explanation of Taxes		
Taxes		
	Rate Incr for School Tax	\$ 0.85
		\$ 0.85
	Total Taxes	\$ 0.85

kWh Electric Usage

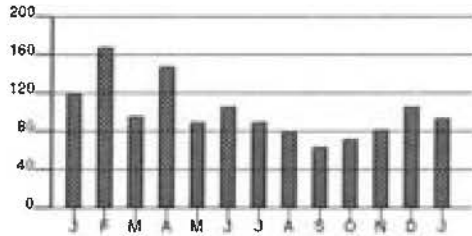

Calculations based on most recent 12 month history
 Total Usage 1,201
 Average Usage 100

	JAN	FEB	MAR	APR	MAY	JUN	JUL	AUG	SEP	OCT	NOV	DEC	JAN
Electric	120	160	90	140	90	100	90	80	60	70	80	100	94



2 7

Name / Service Address	For Inquiries Call	Account Number
Grant CO. Sanitary Sewer D 500 Kyley Ln Crittenden KY 41030	Duke Energy 1-800-544-6900	4220-2137-03-7

Mail Payments To	Account Information
PO Box 1326 Charlotte NC 28201-1326	Payments after Jan 28 not included Last payment received Jan 24 Bill prepared on Jan 28, 2020 Next meter reading Feb 25, 2020

Meter Number	Reading Date From To	Days	Meter Reading Previous Present	Multi	Usage	Actual kW
Elec 320267742	Dec 26 Jan 27	32	5377 5607	1	230	2.59

Electric - Commercial	
Usage -	230 kWh 2.59 kW
Duke Energy - Rate DS01	\$ 42.21
Current Electric Charges	\$ 42.21

Current Billing	
Amt Due - Previous Bill	\$ 41.46
Payment(s) Received	118.25cr
Balance Forward	76.79cr
Current Electric Charges	42.21
Taxes	1.27
Current Amount Due	\$ 33.31cr

Taxes	
Taxes	\$ 1.27

Nothing to pay . . . the amount indicated is a credit, not an amount to be paid. We will apply this credit to your next bill.

RECEIVED FEB 03 2020

ENTERED
PAID

Amount Due
\$ 0.00



Name	Service Address	Account Number
Grant CO. Sanitary Sewer D	500 Kyley Ln Crittenden KY 41030	4220-2137-03-7

Explanation of Current Charges		
Electric Meter - 320267742	Duke Energy Rate DS01 - Distribution Service	
Multipliers - 1	Customer Charge	\$ 17.14
kWh Usage - 230	Demand Chrg	
Demand Read - 02.59	2.59 kW @ 0.00000000	0.00
Actual kW - 2.59	Energy Chrg	
Dec 26 - Jan 27	230 kWh @ \$ 0.08020000	18.45
32 Days	Elec DSM Rider	
	230 kWh @ \$ 0.00502400	1.16
	Rider PSM	
	230 kWh @ \$ 0.00010300	0.02
	Elec Fuel Adjustment	
	230 kWh @ \$ 0.01275400	2.93
	Rider ESM	2.51
	Total Current Electric Charges	\$ 42.21

Explanation of Taxes		
Taxes	Rate Incr for School Tax	\$ 1.27
	Total Taxes	\$ 1.27

kWh Electric Usage

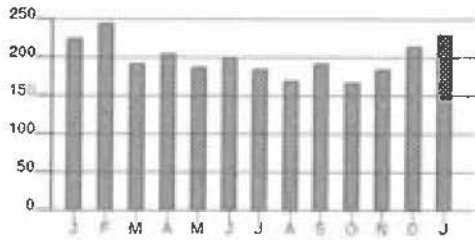

Calculations based on most recent 12 month history
 Total Usage 2,384
 Average Usage 199

	JAN	FEB	MAR	APR	MAY	JUN	JUL	AUG	SEP	OCT	NOV	DEC	JAN
Electric	22	24	19	20	18	20	18	171	134	16	100	21	230



Name /Service Address	For Inquiries Call	Account Number
Grant CO. Sanitary Sewer D 192 Case Ln Misc: ,A Crittenden KY 41030	Duke Energy 1-800-774-1202	5180-0824-21-8

Mail Payments To	Account Information
PO Box 1326 Charlotte NC 28201-1326	Payments after Jan 29 not included Last payment received Jan 24 Bill prepared on Jan 29, 2020 Next meter reading Feb 26, 2020

Meter	Number	Reading Date	Days	Meter Reading	Multi	Usage	Actual kW
		From	To	Previous			
Elec	320432042	Dec 27	Jan 28	21480	1	1,318	8.17
			32	22798			

Electric - Commercial	
Usage -	1,318 kWh 8.17 kW
Duke Energy - Rate DS01	\$ 172.81
Current Electric Charges	\$ 172.81

Current Billing	
Amt Due - Previous Bill	\$ 310.56
Payment(s) Received	574.27cr
Balance Forward	263.71cr
Current Electric Charges	172.81
Taxes	10.52
Current Amount Due	\$ 80.38cr

Taxes	
Taxes	\$ 10.52

Nothing to pay . . . the amount indicated is a credit, not an amount to be paid. We will apply this credit to your next bill.

 **ENTERED**
RECEIVED FEB 05 2020

Amount Due
\$ 0.00



Name	Service Address	Account Number
Grant CO. Sanitary Sewer D	192 Case Ln Misc: ,A Crittenden KY 41030	5180-0824-21-8

Explanation of Current Charges		
Electric Meter - 320432042	Duke Energy Rate DS01 - Distribution Service	
Multipliers - 1	Customer Charge	\$ 34.28
kWh Usage - 1,318	Demand Chrg	
Demand Read - 08.17	8.17 kW 0.00000000	0.00
Actual kW - 8.17	Energy Chrg	
Dec 27 - Jan 28	1,318 kWh @ \$ 0.08020000	105.70
32 Days	Elec DSM Rider	
	1,318 kWh @ \$ 0.00502400	6.62
	Rider PSM	
	1,318 kWh @ \$ 0.00010300	0.14
	Elec Fuel Adjustment	
	1,318 kWh @ \$ 0.01275400	16.81
	Rider ESM	9.26
	Total Current Electric Charges	\$ 172.81

Explanation of Taxes		
Taxes	Franchise Fee - Crittenden	\$ 5.18
	Rate Incr for School Tax	5.34
	Total Taxes	\$ 10.52

kWh Electric Usage

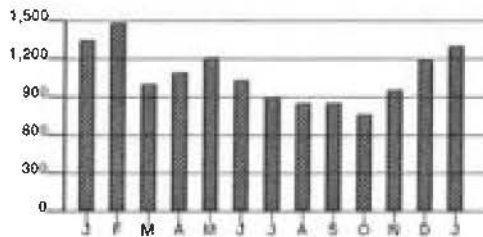

Calculations based on most recent 12 month history
 Total Usage 12,779
 Average Usage 1,065

	JAN	FEB	MAR	APR	MAY	JUN	JUL	AUG	SEP	OCT	NOV	DEC	JAN
Electric	1,357	1,481	1,017	1,091	1,226	1,041	913	861	861	771	961	1,201	1,318



Name /Service Address	For Inquiries Call	Account Number
Grant CO. Sanitary Sewer D 135 Peartree Ln Misc: Pump Sta Crittenden KY 41030	Duke Energy 1-800-774-1202	3090-2089-05-1

Mail Payments To:	Account Information:
PO Box 1326 Charlotte NC 28201-1326	Payments after Jan 29 not included Last payment received Jan 24 Bill prepared on Jan 29, 2020 Next meter reading Feb 26, 2020

Meter	Number	Reading Date	Days	Meter Reading	Multi	Usage	Actual kW		
		From	To	Previous	Present				
Elec	320341465	Dec 27	Jan 28	32	2428	2533	1	105	1.56

Electric - Commercial	
Usage -	105 kWh 1.56 kW
Duke Energy - Rate DS01	\$ 29.34
Current Electric Charges	\$ 29.34

Current Billing	
Amt Due - Previous Bill	\$ 59.56
Payment(s) Received	117.91cr
Balance Forward	58.35cr
Current Electric Charges	29.34
Taxes	1.79
Current Amount Due	\$ 27.22cr

Taxes	
Taxes	\$ 1.79

Nothing to pay . . . the amount indicated is a credit, not an amount to be paid. We will apply this credit to your next bill.

RECEIVED FEB 05 2020
PAID
 CK# 8434

Amount Due
\$ 0.00



Name	Service Address	Account Number
Grant CO. Sanitary Sewer D	135 Peartree Ln Misc: Pump Sta Crittenden KY 41030	3090-2089-05-1



2 7

Explanation of Current Charges		
Electric Meter - 320341465	Duke Energy Rate DS01 - Distribution Service	
Multipliers - 1	Customer Charge	\$ 17.14
kWh Usage - 105	Demand Chrg	
Demand Read - 01.56	1.56 kW @ 0.00000000	0.00
Actual kW - 1.56	Energy Chrg	
Dec 27 - Jan 28	105 kWh @ \$ 0.08020000	8.42
32 Days	Elec DSM Rider	
	105 kWh @ \$ 0.00502400	0.53
	Rider PSM	
	105 kWh @ \$ 0.00010300	0.01
	Elec Fuel Adjustment	
	105 kWh @ \$ 0.01275400	1.34
	Rider ESM	1.90
		\$ 29.34
	Total Current Electric Charges	\$ 29.34

Explanation of Taxes		
Taxes	Franchise Fee - Crittenden	\$ 0.88
	Rate Incr for School Tax	0.91
		\$ 1.79
	Total Taxes	\$ 1.79

kWh Electric Usage

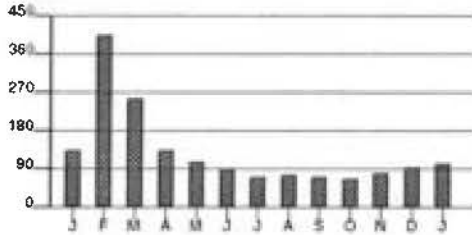

Calculations based on most recent 12 month history
 Total Usage 1,592
 Average Usage 133

	JAN	FEB	MAR	APR	MAY	JUN	JUL	AUG	SEP	OCT	NOV	DEC	JAN
Electric	13	40	25	13	11	9	7	7	7	7	6	9	10



Name /Service Address	For Inquiries Call	Account Number
-----------------------	--------------------	----------------

Grant County Sewer Dist
316 Claiborne Dr
Dry Ridge KY 41035

Duke Energy 1-800-544-6900 2730-3734-01-0

Mail Payments To	Account Information
------------------	---------------------

PO Box 1326
Charlotte NC 28201-1326

Payments after Jan 31 not included
Last payment received Jan 24

Bill prepared on Jan 31, 2020
Next meter reading Feb 28, 2020

Meter Number	Reading Date From To	Days	Meter Reading Previous Present	Multi	Usage	Actual kW
--------------	----------------------	------	--------------------------------	-------	-------	-----------

Elec 320342931	Dec 31 Jan 28	28	1008 1059	1	51	0.93
Elec 332567512*	Jan 28 Jan 30	2	00000 2	1	2	0.76

* New Meter

Electric - Commercial	
Usage -	53 kWh 1.00 kW
Duke Energy - Rate DS01	\$ 23.99
Current Electric Charges	\$ 23.99

Current Billing	
Amt Due - Previous Bill	\$ 51.45
Payment(s) Received	75.94cr
Balance Forward	24.49cr
Current Electric Charges	23.99
Taxes	2.20
Current Amount Due	\$ 1.70

Taxes	
Taxes	\$ 2.20

The minimum demand was substituted for one or more of your meters.

The minimum demand for a single phase meter is 1 kW.

 **ENTERED**

RECEIVED FEB 14 2020

PAID

Due Date	Amount Due	After Feb 24, 2020
Feb 24, 2020	\$ 1.70	\$ 1.79



Name	Service Address	Account Number
Grant County Sewer Dist	316 Claiborne Dr Dry Ridge KY 41035	2730-3734-01-0

Explanation of Current Charges			
Electric		Duke Energy	
Meter -	320342931	Rate DS01 - Distribution Service	
Multipliers -	1	Customer Charge	\$ 17.14
kWh Usage -	51	Demand Chrg	
Demand Read -	00.93	1.00 kW 0.00000000	0.00
Actual kW -	0.93	Energy Chrg	
Dec 31 - Jan 28		53 kWh @ \$ 0.08020000	4.25
28 Days		Elec DSM Rider	
Meter - *	332567512	53 kWh @ \$ 0.00502400	0.27
Multipliers -	1	Rider PSM	
kWh Usage -	2	53 kWh @ \$ 0.00010300	0.01
Demand Read -	00.76	Elec Fuel Adjustment	
Actual kW -	0.76	53 kWh @ \$ 0.01275400	0.68
Billed kW -	1.00	Rider ESM	1.64
Jan 28 - Jan 30			
2 Days			
* Meter Change			
Total Current Electric Charges			\$ 23.99

Explanation of Taxes		
Taxes		
	Rate Incr for School Tax	\$ 0.72
	Kentucky State Tax	1.48
	Total Taxes	\$ 2.20

kWh Electric Usage

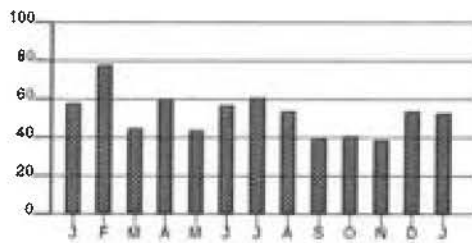

Calculations based on most recent 12 month history
 Total Usage 626
 Average Usage 52

	JAN	FEB	MAR	APR	MAY	JUN	JUL	AUG	SEP	OCT	NOV	DEC	JAN
Electric	51	75	41	61	44	51	61	54	41	41	35	54	53



Name/Service Address	For Inquiries Call	Account Number
Grant County Sewer Dist 3180 Angela Dr Lot: 46 Dry Ridge KY 41035	Duke Energy 1-800-774-1202	5730-3734-01-7

Mail Payments To	Account Information
PO Box 1326 Charlotte NC 28201-1326	Payments after Jan 31 not included Last payment received Jan 24 Bill prepared on Jan 31, 2020 Next meter reading Feb 28, 2020

Meter	Number	Reading Date From	To	Days	Meter Reading Previous	Present	Multi	Usage	Actual kW
Elec	320006804	Dec 31	Jan 30	30	6875	7537	1	662	5.52

Electric - Commercial		
Usage -	662 kWh	5.52 kW
Duke Energy - Rate DS01		\$ 86.71
Current Electric Charges		\$ 86.71

Current Billing	
Amt Due - Previous Bill	\$ 126.50
Payment(s) Received	183.78cr
Balance Forward	57.28cr
Current Electric Charges	86.71
Taxes	2.60
Current Amount Due	\$ 32.03

Taxes	
Taxes	\$ 2.60

PAID
ENTERED
RECEIVED FEB 14 2020
CK # 5434
\$ 371.34

Due Date	Amount Due	After Feb 24, 2020
Feb 24, 2020	\$ 32.03	\$ 33.63



Name	Service Address	Account Number
Grant County Sewer Dist	3180 Angela Dr Lot: 46 Dry Ridge KY 41035	5730-3734-01-7

Explanation of Current Charges		
Electric Meter - 320006804	Duke Energy Rate DS01 - Distribution Service	
Multipliers - 1	Customer Charge	\$ 17.14
kWh Usage - 662	Demand Chrg	
Demand Read - 05.52	5.52 kW 0.00000000	0.00
Actual kW - 5.52	Energy Chrg	
Dec 31 - Jan 30	662 kWh @ \$ 0.08020000	53.09
30 Days	Elec DSM Rider	
	662 kWh @ \$ 0.00502400	3.33
	Rider PSM	
	662 kWh @ \$ 0.00010300	0.07
	Elec Fuel Adjustment	
	662 kWh @ \$ 0.01275400	8.44
	Rider ESM	4.64
		\$ 86.71
	Total Current Electric Charges	\$ 86.71

Explanation of Taxes		
Taxes	Rate Incr for School Tax	\$ 2.60
	Total Taxes	\$ 2.60

kWh Electric Usage

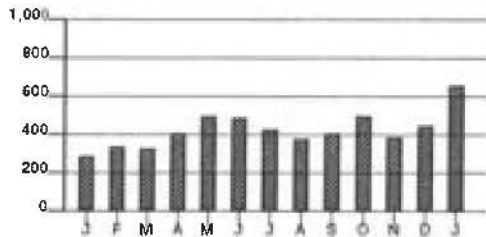

Calculations based on most recent 12 month history
 Total Usage 5,336
 Average Usage 445

	JAN	FEB	MAR	APR	MAY	JUN	JUL	AUG	SEP	OCT	NOV	DEC	JAN
Electric	291	341	331	411	501	491	431	381	411	501	391	451	662



Amount Due
\$ 0.00

Account Number 1730-3734-01-5 90 21

For less detailed billing information on your monthly bill, check box on right

\$ _____ \$ _____
 WinterCare Contribution Amount Enclosed
 (for Customer Assistance)

006622 000001436
 

GRANT COUNTY SEWER DIST.
 PO BOX 460
 CRITTENDEN KY 41030-0460

PO Box 1326
 Charlotte NC 28201-1326



2 7

200 00000001716 17303734015 022420208 00000001716

PLEASE RETURN THE TOP PORTION WITH YOUR PAYMENT

Page 1 of 2

Name /Service Address	For Inquiries Call	Account Number
Grant County Sewer Dist. 279 Claiborne Dr Dry Ridge KY 41035	Duke Energy 1-800-544-6900	1730-3734-01-5

Mail Payments To	Account Information
PO Box 1326 Charlotte NC 28201-1326	Payments after Jan 31 not included Last payment received Jan 24 Bill prepared on Jan 31, 2020 Next meter reading Feb 28, 2020

Meter Number	Reading Date From To	Days	Meter Reading Previous Present	Multi	Usage	Actual kW
Elec 320342928	Dec 31 Jan 30	30	3215 3283	1	68	1.96

Elec - Commercial	
Usage -	68 kWh 1.96 kW
Duke Energy - Rate DS01	\$ 25.52
Current Electric Charges	\$ 25.52

Current Billing	
Amt Due - Previous Bill	\$ 59.54
Payment(s) Received	89.12c
Balance Forward	29.55c
Current Electric Charges	25.52
Taxes	2.35
Current Amount Due	\$ 1.71c

Taxes	
Taxes	\$ 2.35

Nothing to pay . . . the amount indicated is a credit, not an amount to be paid. We will apply this credit to your next bill.

Amount Due
\$ 0.00



Name	Service Address	Account Number
Grant County Sewer Dist.	279 Claiborne Dr Dry Ridge KY 41035	1730-3734-01-5

Explanation of Current Charges		
Electric		Duke Energy
Meter - 320342928		Rate DS01 - Distribution Service
Multipliers - 1		Customer Charge \$ 17.14
kWh Usage - 68		Demand Chrg 1.96 kW 0.00000000 0.00
Demand Read - 01.96		Energy Chrg 68 kWh @ \$ 0.08020000 5.45
Actual kW - 1.96		Elec DSM Rider 68 kWh @ \$ 0.00502400 0.34
Dec 31 - Jan 30		Rider PSM 68 kWh @ \$ 0.00010300 0.01
30 Days		Elec Fuel Adjustment 68 kWh @ \$ 0.01275400 0.87
		Rider ESM 1.71 \$ 25.52
		Total Current Electric Charges \$ 25.52

Explanation of Taxes		
Taxes		
	Rate Incr for School Tax \$ 0.77	
	Kentucky State Tax 1.58	\$ 2.35
	Total Taxes	\$ 2.35

kWh Electric Usage

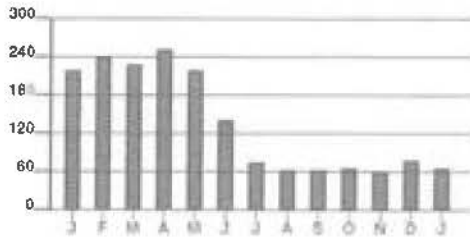

Calculations based on most recent 12 month history
 Total Usage 1,567
 Average Usage 131

	JAN	FEB	MAR	APR	MAY	JUN	JUL	AUG	SEP	OCT	NOV	DEC	JAN
Electric	228	241	228	254	228	142	71	64	64	61	61	81	68



Name /Service Address	For Inquiries Call	Account Number
Grant County Sewer Dist 44 Kendrick Pl Dry Ridge KY 41035	Duke Energy 1-800-774-1202	4640-3734-01-2

Mail Payments To	Account Information
PO Box 1326 Charlotte NC 28201-1326	Payments after Mar 03 not included Last payment received Feb 21 Bill prepared on Mar 03, 2020 Next meter reading Mar 30, 2020

Meter	Number	Reading Date From	To	Days	Meter Reading Previous	Present	Multi	Usage	Actual kW
Elec	320342929	Jan 30	Feb 28	29	2315	2412	1	97	4.53

Electric - Commercial		
Usage -	97 kWh	4.53 kW
Duke Energy - Rate DS01		\$ 28.04
Current Electric Charges		\$ 28.04

Current Billing	
Amt Due - Previous Bill	\$ 1.83
Payment(s) Received	1.83cr
Balance Forward	0.00
Current Electric Charges	28.04
Taxes	0.84
Current Amount Due	\$ 28.88

Taxes	
Taxes	\$ 0.84

A new bill design is coming soon. It's simpler, more reader-friendly and easier to navigate. And it's just one more way we're enhancing your experience. Learn more by visiting duke-energy.com.

 ENTERED

RECEIVED MAR 16 2020

PAID
3/17/20 CK#8463

Due Date	Amount Due	After Mar 25, 2020
Mar 25, 2020	\$ 28.88	\$ 30.28



Name	Service Address	Account Number
Grant County Sewer Dist	44 Kendrick Pl Dry Ridge KY 41035	4640-3734-01-2

Explanation of Current Charges		
Electric Meter - 320342929	Duke Energy Rate DS01 - Distribution Service	
Multipliers - 1	Customer Charge	\$ 17.14
kWh Usage - 97	Demand Chrg	
Demand Read - 04.53	4.53 kW 0.00000000	0.00
Actual kW - 4.53	Energy Chrg	
Jan 30 - Feb 28	97 kWh @ \$ 0.08020000	7.78
29 Days	Elec DSM Rider	
	97 kWh @ \$ 0.00502400	0.49
	Rider PSM	
	97 kWh @ \$ 0.00010300	0.01
	Elec Fuel Adjustment	
	97 kWh @ \$ 0.00166000cr	0.16cr
	Rider ESM	2.78
		\$ 28.04
	Total Current Electric Charges	\$ 28.04

Explanation of Taxes		
Taxes	Rate Incr for School Tax	\$ 0.84
		\$ 0.84
	Total Taxes	\$ 0.84

kWh Electric Usage

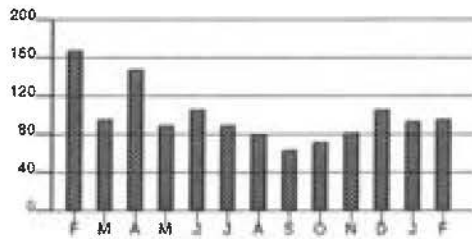

Calculations based on most recent 12 month history
 Total Usage 1,129
 Average Usage 94

	FEB	MAR	APR	MAY	JUN	JUL	AUG	SEP	OCT	NOV	DEC	JAN	FEB
Electric	160	97	141	91	107	91	81	64	77	81	100	91	97



Name /Service Address	For Inquiries Call	Account Number
-----------------------	--------------------	----------------

Grant County Sewer Dist. Duke Energy 1-800-544-6900 1730-3734-01-5
 279 Claiborne Dr
 Dry Ridge KY 41035

Mail Payments To	Account Information
------------------	---------------------

PO Box 1326 Payments after Mar 02 not included Bill prepared on Mar 02, 2020
 Charlotte NC 28201-1326 Next meter reading Mar 30, 2020

Meter	Number	Reading Date From	To	Days	Meter Reading Previous	Present	Multi	Usage	Actual kW
Elec	320342928	Jan 30	Feb 28	29	3283	3350	1	67	1.99

Electric - Commercial		
Usage -	67 kWh	1.99 kW
Duke Energy - Rate DS01		\$ 25.31
Current Electric Charges		\$ 25.31

Current Billing	
Amt Due - Previous Bill	\$ 1.71c
Balance Forward	1.71c
Current Electric Charges	25.31
Taxes	2.32
Current Amount Due	\$ 25.92

Taxes	
Taxes	\$ 2.32

A new bill design is coming soon. It's simpler, more reader-friendly and easier to navigate. And it's just one more way we're enhancing your experience. Learn more by visiting duke-energy.com.



ENTERED

RECEIVED MAR 06 2020

P A I D

CK # 8463

Due Date	Amount Due	After Mar 24, 2020
Mar 24, 2020	\$ 25.92	\$ 27.19



Name	Service Address	Account Number
Grant County Sewer Dist.	279 Claiborne Dr Dry Ridge KY 41035	1730-3734-01-5

Explanation of Current Charges		
Electric Meter - 320342928	Duke Energy Rate DS01 - Distribution Service	
Multipliers - 1	Customer Charge	\$ 17.14
kWh Usage - 67	Demand Chrg	
Demand Read - 01.99	1.99 kW @ 0.00000000	0.00
Actual kW - 1.99	Energy Chrg	
Jan 30 - Feb 28	67 kWh @ \$ 0.08020000	5.37
29 Days	Elec DSM Rider	
	67 kWh @ \$ 0.00502400	0.34
	Rider PSM	
	67 kWh @ \$ 0.00010300	0.01
	Elec Fuel Adjustment	
	67 kWh @ \$ 0.00166000cr	0.11cr
	Rider ESM	2.56
		\$ 25.31
	Total Current Electric Charges	\$ 25.31

Explanation of Taxes		
Taxes	Rate Incr for School Tax	\$ 0.76
	Kentucky State Tax	1.56
	Total Taxes	\$ 2.32

kWh Electric Usage

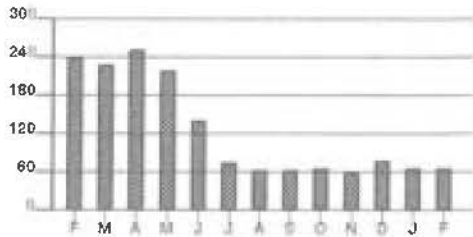

Calculations based on most recent 12 month history
 Total Usage 1,393
 Average Usage 116

	FEB	MA	AP	MA	JUN	JU	AU	SEP	OCT	NO	DEC	JAN	FEB
Electric	241	222	252	222	141	71	61	61	61	61	81	61	67



Name /Service Address	For Inquiries Call	Account Number
Grant CO. Sanitary Sewer D 117 Main S Misc: 117-B Crittenden KY 41030	Duke Energy 1-800-774-1202	0170-3503-02-7

Mail Payments To	Account Information
PO Box 1326 Charlotte NC 28201-1326	Payments after Feb 27 not included Bill prepared on Feb 27, 2020 Next meter reading Mar 26, 2020

Meter Number	Reading Date From	Reading Date To	Days	Meter Reading Previous	Meter Reading Present	Multi	Usage	Actual kW
Elec 320436876	Jan 28	Feb 26	29	2803	3000	20	3,940	24.40

Electric - Commercial	
Usage -	3,940 kWh 24.40 kW
Duke Energy - Rate DS01	\$ 484.15
Current Electric Charges	\$ 484.15

Current Billing	
Amt Due - Previous Bill	\$ 57.93cr
Balance Forward	57.93cr
Current Electric Charges	484.15
Taxes	29.48
Current Amount Due	\$ 455.70

Taxes	
Taxes	\$ 29.48

A new bill design is coming soon. It's simpler, more reader-friendly and easier to navigate. And it's just one more way we're enhancing your experience. Learn more by visiting duke-energy.com.

 **RECEIVED** MAR 06 2020

PAID
CK # 8463

Due Date	Amount Due	After Mar 20, 2020
Mar 20, 2020	\$ 455.70	\$ 478.49



Name	Service Address	Account Number
Grant CO. Sanitary Sewer D	117 Main S Misc: 117-B Crittenden KY 41030	0170-3503-02-7

Explanation of Current Charges		
Electric Meter -	320436876	Duke Energy Rate DS01 - Distribution Service
Multipliers -	20	Customer Charge
kWh Usage -	3,940	\$ 34.28
Demand Read -	01.22	Demand Chrg
Actual kW -	24.40	15.00 kW @ 0.00000000 0.00
		9.40 kW @ \$ 8.25000000 77.55
Jan 28 - Feb 26		Energy Chrg
29 Days		3,940 kWh @ \$ 0.08020000 315.99
		Elec DSM Rider
		3,940 kWh @ \$ 0.00502400 19.79
		Rider PSM
		3,940 kWh @ \$ 0.00010300 0.41
		Elec Fuel Adjustment
		3,940 kWh @ \$ 0.00166000cr 6.54cr
		Rider ESM
		42.67
		\$ 484.15
		Total Current Electric Charges
		\$ 484.15

Explanation of Taxes		
Taxes	Franchise Fee - Crittenden	\$ 14.52
	Rate Incr for School Tax	14.96
		\$ 29.48
	Total Taxes	\$ 29.48

kWh Electric Usage

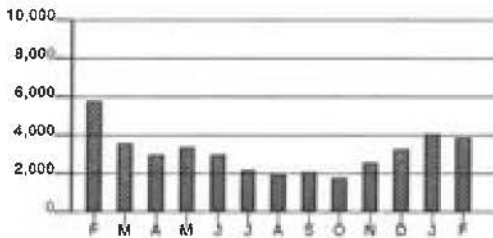

Calculations based on most recent 12 month history
 Total Usage 35,520
 Average Usage 2,960

	FEB	MAR	APR	MAY	JUN	JUL	AUG	SEP	OCT	NOV	DEC	JAN	FEB
Electric	5,820	3,640	3,080	3,480	3,000	2,240	2,020	2,120	1,880	2,680	3,300	4,180	3,940



Name /Service Address	For Inquiries Call	Account Number
-----------------------	--------------------	----------------

Grant CO. Sanitary Sewer D Duke Energy 1-800-774-1202 0260-2135-02-3
 105 Miller Dr
 Crittenden KY 41030

Mail Payments To	Account Information
------------------	---------------------

PO Box 1326 Payments after Feb 27 not included Bill prepared on Feb 27, 2020
 Charlotte NC 28201-1326 Next meter reading Mar 26, 2020

Meter	Number	Reading Date		Days	Meter Reading		Multi	Usage	Actual kW
		From	To		Previous	Present			
Elec	320434619	Jan 28	Feb 26	29	6476	6694	1	218	2.25

Electric - Commercial		
Usage	218 kWh	5.00 kW
Duke Energy - Rate DS01		\$ 58.26
Current Electric Charges		\$ 58.26

Current Billing	
Amt Due - Previous Bill	\$ 55.73cr
Balance Forward	55.73cr
Current Electric Charges	58.26
Taxes	3.55
Current Amount Due	\$ 6.08

Taxes	
Taxes	\$ 3.55

The minimum demand was substituted for one or more of your meters.

The minimum demand for a three phase meter is 5 kW.

A new bill design is coming soon. It's simpler, more reader-friendly and easier to navigate. And it's just one more way we're enhancing your experience. Learn more by visiting duke-energy.com.

RECEIVED ENTERED PAID
 CK # 8163

Due Date	Amount Due	After Mar 20, 2020
Mar 20, 2020	\$ 6.08	\$ 6.38



Name	Service Address	Account Number
Grant CO. Sanitary Sewer D	105 Miller Dr Crittenden KY 41030	0260-2135-02-3

Explanation of Current Charges		
Electric		Duke Energy
Meter - 320434619		Rate DS01 - Distribution Service
Multipliers - 1		Customer Charge \$ 34.28
kWh Usage - 218		Demand Chrg
Demand Read - 02.25		5.00 kW 0.00000000 0.00
Actual kW - 2.25		Energy Chrg
Billed kW - 5.00		218 kWh @ \$ 0.08020000 17.48
Jan 28 - Feb 26		Elec DSM Rider
29 Days		218 kWh @ \$ 0.00502400 1.10
		Rider PSM
		218 kWh @ \$ 0.00010300 0.02
		Elec Fuel Adjustment
		218 kWh @ \$ 0.00166000cr 0.36cr
		Rider ESM 5.74
		\$ 58.26
		Total Current Electric Charges \$ 58.26

Explanation of Taxes		
Taxes		
	Franchise Fee - Crittenden \$ 1.75	
	Rate Incr for School Tax 1.80	\$ 3.55
	Total Taxes	\$ 3.55

kWh Electric Usage

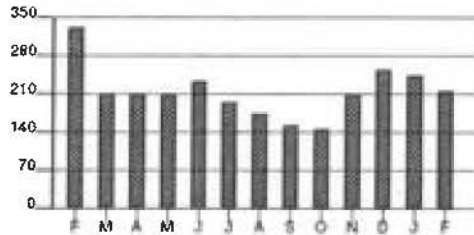

Calculations based on most recent 12 month history
 Total Usage 2,478
 Average Usage 207

	FEB	MAR	APR	MAY	JUN	JUL	AUG	SEP	OCT	NOV	DEC	JAN	FEB
Electric	334	211	211	211	231	191	171	154	141	211	251	241	218



Name /Service Address	For Inquiries Call	Account Number
Grant CO. Sanitary Sewer D 135 Peartree Ln Misc: Pump Sta Crittenden KY 41030	Duke Energy 1-800-774-1202	3090-2089-05-1

Mail Payments To	Account Information
PO Box 1326 Charlotte NC 28201-1326	Payments after Feb 27 not included Bill prepared on Feb 27, 2020 Next meter reading Mar 26, 2020

Meter Number	Reading Date From	Reading Date To	Days	Meter Reading Previous	Meter Reading Present	Multi	Usage	Actual kW
Elec 320341465	Jan 28	Feb 26	29	2533	2635	1	102	1.48

Electric - Commercial	
Usage -	102 kWh 1.48 kW
Duke Energy - Rate DS01	\$ 28.49
Current Electric Charges	\$ 28.49

Current Billing	
Amt Due - Previous Bill	\$ 27.22cr
Balance Forward	27.22cr
Current Electric Charges	28.49
Taxes	1.73
Current Amount Due	\$ 3.00

Taxes	
Taxes	\$ 1.73

A new bill design is coming soon. It's simpler, more reader-friendly and easier to navigate. And it's just one more way we're enhancing your experience. Learn more by visiting duke-energy.com.

RECEIVED MAR 06 2020

PAID
3/17/20 CLK
8463



ENTERED

Due Date	Amount Due	After Mar 20, 2020
Mar 20, 2020	\$ 3.00	\$ 3.15



Name	Service Address	Account Number
Grant CO. Sanitary Sewer D	135 Peartree Ln Misc: Pump Sta Crittenden KY 41030	3090-2089-05-1

Explanation of Current Charges		
Electric Meter -	320341465	Duke Energy Rate DS01 - Distribution Service
Multipliers -	1	Customer Charge
kWh Usage -	102	
Demand Read -	01.48	Demand Chrg
Actual kW -	1.48	1.48 kW 0.00000000
Jan 28 - Feb 26		Energy Chrg
29 Days		102 kWh @ \$ 0.08020000
		Elec DSM Rider
		102 kWh @ \$ 0.00502400
		Rider PSM
		102 kWh @ \$ 0.00010300
		Elec Fuel Adjustment
		102 kWh @ \$ 0.00166000cr
		Rider ESM
		Total Current Electric Charges

Explanation of Taxes		
Taxes	Franchise Fee - Crittenden	\$ 0.85
	Rate Incr for School Tax	0.88
	Total Taxes	\$ 1.73

kWh Electric Usage

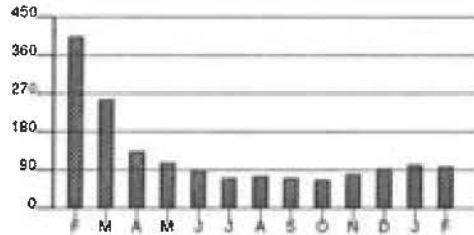

Calculations based on most recent 12 month history
 Total Usage 1,286
 Average Usage 107

	FEB	MAR	APR	MAY	JUN	JUL	AUG	SEP	OCT	NOV	DEC	JAN	FEB
Electric	408	251	137	110	94	71	77	71	71	85	91	101	102



Name/Service Address	For Inquiries Call	Account Number
Grant CO. Sanitary Sewer D 192 Case Ln Misc: A Crittenden KY 41030	Duke Energy 1-800-774-1202	5180-0824-21-8

Mail Payments To	Account Information
PO Box 1326 Charlotte NC 28201-1326	Payments after Feb 27 not included Bill prepared on Feb 27, 2020 Next meter reading Mar 26, 2020

Meter Number	Reading Date From	Reading Date To	Days	Meter Reading Previous	Meter Reading Present	Multi	Usage	Actual kW
Elec 320432042	Jan 28	Feb 26	29	22798	23861	1	1,063	9.39

Electric - Commercial		
Usage -	1,063 kWh	9.39 kW
Duke Energy - Rate DS01		\$ 135.23
Current Electric Charges		\$ 135.23

Current Billing	
Arnt Due - Previous Bill	\$ 80.38cr
Balance Forward	80.38cr
Current Electric Charges	135.23
Taxes	8.24
Current Amount Due	\$ 63.09

Taxes	
Taxes	\$ 8.24

A new bill design is coming soon. It's simpler, more reader-friendly and easier to navigate. And it's just one more way we're enhancing your experience. Learn more by visiting duke-energy.com.

ENTERED
RECEIVED MAR 06 2020
PAID
3/20 CRH 8463

Due Date	Amount Due	After Mar 20, 2020
Mar 20, 2020	\$ 63.09	\$ 66.24



Name	Service Address	Account Number
Grant CO. Sanitary Sewer D	192 Case Ln Misc: ,A Crittenden KY 41030	5180-0824-21-8

Explanation of Current Charges		
Electric Meter - 320432042	Duke Energy Rate DS01 - Distribution Service	
Multipliers - 1	Customer Charge	\$ 34.28
kWh Usage - 1,063	Demand Chrg	
Demand Read - 09.39	9.39 kW 0.00000000	0.00
Actual kW - 9.39	Energy Chrg	
Jan 28 - Feb 26	1,063 kWh @ \$ 0.08020000	85.25
29 Days	Elec DSM Rider	
	1,063 kWh @ \$ 0.00502400	5.34
	Rider PSM	
	1,063 kWh @ \$ 0.00010300	0.11
	Elec Fuel Adjustment	
	1,063 kWh @ \$ 0.00166000cr	1.76cr
	Rider ESM	12.01
		\$ 135.23
	Total Current Electric Charges	\$ 135.23

Explanation of Taxes		
Taxes	Franchise Fee - Crittenden	\$ 4.06
	Rate Incr for School Tax	4.18
		\$ 8.24
	Total Taxes	\$ 8.24

kWh Electric Usage

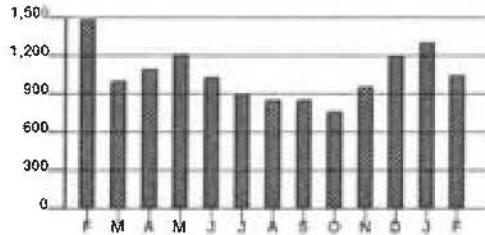

Calculations based on most recent 12 month history
 Total Usage 12,356
 Average Usage 1,030

	FEB	MAR	APR	MAY	JUN	JUL	AUG	SEP	OCT	NOV	DEC	JAN	FEB
Electric	1,480	1,010	1,090	1,220	1,040	910	880	830	770	960	1,200	1,310	1,063



Name /Service Address	For Inquiries Call	Account Number
-----------------------	--------------------	----------------

Grant CO. Sanitary Sewer D Duke Energy 1-800-774-1202 7340-0818-21-2
 420 Russell Dr
 Crittenden KY 41030

Mail Payments To	Account Information
------------------	---------------------

PO Box 1326 Payments after Feb 27 not included Bill prepared on Feb 27, 2020
 Charlotte NC 28201-1326 Next meter reading Mar 26, 2020

Meter Number	Reading Date From To	Days	Meter Reading Previous Present	Multi	Usage	Actual kW
Elec 320432045	Jan 28 Feb 26	29	4552 4760	1	208	4.24

Electric - Commercial		
Usage -	208 kWh	5.00 kW
Duke Energy - Rate DS01		\$ 57.34
Current Electric Charges		\$ 57.34

Current Billing	
Amt Due - Previous Bill	\$ 42.75cr
Balance Forward	42.75cr
Current Electric Charges	57.34
Taxes	3.49
Current Amount Due	\$ 18.08

Taxes	
Taxes	\$ 3.49

The minimum demand was substituted for one or more of your meters.

The minimum demand for a three phase meter is 5 kW.

A new bill design is coming soon. It's simpler, more reader-friendly and easier to navigate. And it's just one more way we're enhancing your experience. Learn more by visiting duke-energy.com.

 **ENTERED**
 RECEIVED MAR 06 2020

PAID
 3/17/20 *UX#842*

Due Date	Amount Due	After Mar 20, 2020
Mar 20, 2020	\$ 18.08	\$ 18.98



Name	Service Address	Account Number
Grant CO. Sanitary Sewer D	420 Russell Dr Crittenden KY 41030	7340-0818-21-2

Explanation of Current Charges		
Electric		Duke Energy
Meter - 320432045		Rate DS01 - Distribution Service
Multipliers - 1		Customer Charge \$ 34.28
kWh Usage - 208		Demand Chrg
Demand Read - 04.24		5.00 kW 0.00000000 0.00
Actual kW - 4.24		Energy Chrg
Billed kW - 5.00		208 kWh @ \$ 0.08020000 16.68
Jan 28 - Feb 26		Elec DSM Rider
29 Days		208 kWh @ \$ 0.00502400 1.04
		Rider PSM
		208 kWh @ \$ 0.00010300 0.02
		Elec Fuel Adjustment
		208 kWh @ \$ 0.00166000cr 0.35cr
		Rider ESM 5.67
		Total Current Electric Charges \$ 57.34

Explanation of Taxes		
Taxes		
	Franchise Fee - Crittenden \$ 1.72	
	Rate Incr for School Tax 1.77	\$ 3.49
	Total Taxes	\$ 3.49

kWh Electric Usage

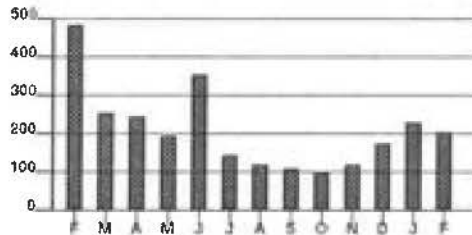

Calculations based on most recent 12 month history
 Total Usage 2,283
 Average Usage 190

	FEB	MAR	APR	MAY	JUN	JUL	AUG	SEP	OCT	NOV	DEC	JAN	FEB
Electric	480	250	240	190	350	140	80	110	100	120	170	210	208



Name / Service Address	For Inquiries Call	Account Number
Grant County Sewer Dist 3180 Angela Dr Lot: 46 Dry Ridge KY 41035	Duke Energy 1-800-774-1202	5730-3734-01-7

Mail Payments To	Account Information
PO Box 1326 Charlotte NC 28201-1326	Payments after Mar 02 not included Last payment received Feb 21 Bill prepared on Mar 02, 2020 Next meter reading Mar 30, 2020

Meter Number	Reading Date From To	Days	Meter Reading Previous	Meter Reading Present	Multi	Usage	Actual kW
Elec 320006804	Jan 30 Feb 28	29	7537	7987	1	450	5.00

Electric - Commercial	
Usage -	450 kWh 5.00 kW
Duke Energy - Rate DS01	\$ 60.19
Current Electric Charges	\$ 60.19

Current Billing	
Amt Due - Previous Bill	\$ 32.03
Payment(s) Received	32.03cr
Balance Forward	0.00
Current Electric Charges	60.19
Taxes	1.81
Current Amount Due	\$ 62.00

Taxes	
Taxes	\$ 1.81

A new bill design is coming soon. It's simpler, more reader-friendly and easier to navigate. And it's just one more way we're enhancing your experience. Learn more by visiting duke-energy.com.

PAID
CR # 8463
 RECEIVED MAR 09 2020
 **ENTERED**

Due Date	Amount Due	After Mar 24, 2020
Mar 24, 2020	\$ 62.00	\$ 65.01



Name	Service Address	Account Number
Grant County Sewer Dist	3180 Angela Dr Lot: 46 Dry Ridge KY 41035	5730-3734-01-7

Explanation of Current Charges		
Electric Meter -	320006804	Duke Energy Rate DS01 - Distribution Service
Multipliers -	1	Customer Charge
kWh Usage -	450	Demand Chrg
Demand Read -	05.00	5.00 kW 0.00000000
Actual kW -	5.00	Energy Chrg
Jan 30 - Feb 28		450 kWh @ \$ 0.08020000
29 Days		Elec DSM Rider
		450 kWh @ \$ 0.00502400
		Rider PSM
		450 kWh @ \$ 0.00010300
		Elec Fuel Adjustment
		450 kWh @ \$ 0.00166000cr
		Rider ESM
		5.40
		Total Current Electric Charges
		\$ 60.19

Explanation of Taxes		
Taxes	Rate Incr for School Tax	\$ 1.81
	Total Taxes	\$ 1.81

kWh Electric Usage

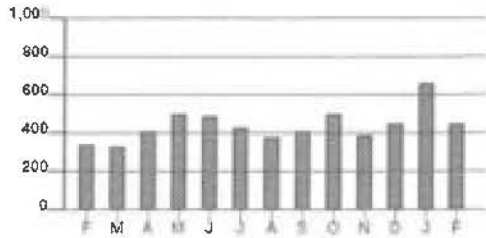

Calculations based on most recent 12 month history
 Total Usage 5,444
 Average Usage 454

	FEB	MAR	APR	MAY	JUN	JUL	AUG	SEP	OCT	NOV	DEC	JAN	FEB
Electric	342	33	41	501	49	43	38	41	5	39	45	65	450



Name /Service Address	For Inquiries Call	Account Number
-----------------------	--------------------	----------------

Grant County Sewer Dist
316 Claiborne Dr
Dry Ridge KY 41035

Duke Energy 1-800-544-6900 2730-3734-01-0

Mail Payments To	Account Information
------------------	---------------------

PO Box 1326
Charlotte NC 28201-1326

Payments after Mar 02 not included
Last payment received Feb 21

Bill prepared on Mar 02, 2020
Next meter reading Mar 30, 2020

Meter	Number	Reading Date From	To	Days	Meter Reading Previous	Present	Multi	Usage	Actual kW
Elec	332567512	Jan 30	Feb 28	29	2	56	1	54	1.20

Electric - Commercial		
Usage -	54 kWh	1.20 kW
Duke Energy - Rate DS01		\$ 24.12
Current Electric Charges		\$ 24.12

Current Billing	
Amt Due - Previous Bill	\$ 1.70
Payment(s) Received	1.70cr
Balance Forward	0.00
Current Electric Charges	24.12
Taxes	2.21
Current Amount Due	\$ 26.33

Taxes	
Taxes	\$ 2.21

A new bill design is coming soon. It's simpler, more reader-friendly and easier to navigate. And it's just one more way we're enhancing your experience. Learn more by visiting duke-energy.com.

 **ENTERED**

RECEIVED MAR 09 2020

PAID
3/17/20

CK# 8463

Due Date	Amount Due	After Mar 24, 2020
Mar 24, 2020	\$ 26.33	\$ 27.54



Name	Service Address	Account Number
Grant County Sewer Dist	316 Claiborne Dr Dry Ridge KY 41035	2730-3734-01-0

Explanation of Current Charges		
Electric Meter - 332567512	Duke Energy Rate DS01 - Distribution Service	
Multipliers - 1	Customer Charge	\$ 17.14
kWh Usage - 54	Demand Chrg	
Demand Read - 01.20	1.20 kW 0.00000000	0.00
Actual kW - 1.20	Energy Chrg	
Jan 30 - Feb 28	54 kWh @ \$ 0.08020000	4.33
29 Days	Elec DSM Rider	
	54 kWh @ \$ 0.00502400	0.27
	Rider PSM	
	54 kWh @ \$ 0.00010300	0.01
	Elec Fuel Adjustment	
	54 kWh @ \$ 0.00166000cr	0.09cr
	Rider ESM	2.46
		\$ 24.12
	Total Current Electric Charges	\$ 24.12

Explanation of Taxes		
Taxes	Rate Incr for School Tax	\$ 0.72
	Kentucky State Tax	1.49
		\$ 2.21
	Total Taxes	\$ 2.21

kWh Electric Usage

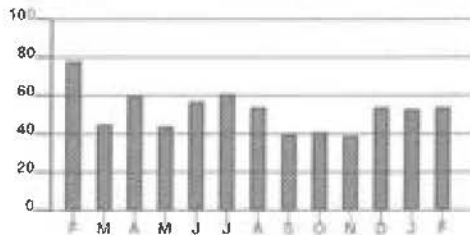

Calculations based on most recent 12 month history
 Total Usage 602
 Average Usage 50

	FEB	MAR	APR	MAY	JUN	JUL	AUG	SEP	OCT	NOV	DEC	JAN	FEB
Electric	75	45	55	45	55	55	50	40	40	35	50	50	54



Name /Service Address	For Inquiries Call	Account Number
Grant CO. Sanitary Sewer D 164 Quail Dr Crittenden KY 41030	Duke Energy 1-800-774-1202	9210-2011-02-5

Mail Payments To	Account Information
PO Box 1326 Charlotte NC 28201-1326	Payments after Feb 28 not included Bill prepared on Feb 28, 2020 Next meter reading Mar 27, 2020

Meter	Number	Reading Date From	To	Days	Meter Reading Previous	Present	Multi	Usage	Actual kW
Elec	320432037	Jan 29	Feb 27	29	21990	22777	1	787	8.92

Electric - Commercial	
Usage -	787 kWh 8.92 kW
Duke Energy - Rate DS01	\$ 110.08
Current Electric Charges	\$ 110.08

Current Billing	
Amt Due - Previous Bill	\$ 142.11cr
Balance Forward	142.11cr
Current Electric Charges	110.08
Taxes	6.70
Current Amount Due	\$ 25.33cr

Taxes	
Taxes	\$ 6.70

Nothing to pay . . . the amount indicated is a credit, not an amount to be paid. We will apply this credit to your next bill.

A new bill design is coming soon. It's simpler, more reader-friendly and easier to navigate. And it's just one more way we're enhancing your experience. Learn more by visiting duke-energy.com.

RECEIVED MAR 06 2020

PAID

Amount Due
\$ 0.00



Name	Service Address	Account Number
Grant CO. Sanitary Sewer D	164 Quail Dr Crittenden KY 41030	9210-2011-02-5

Explanation of Current Charges		
Electric		Duke Energy
Meter -	320432037	Rate DS01 - Distribution Service
Multipliers -	1	Customer Charge
kWh Usage -	787	Demand Chrg
Demand Read -	08.92	8.92 kW 0.00000000
Actual kW -	8.92	Energy Chrg
Jan 29 - Feb 27		787 kWh @ \$ 0.08020000
29 Days		Elec DSM Rider
		787 kWh @ \$ 0.00502400
		Rider PSM
		787 kWh @ \$ 0.00010300
		Elec Fuel Adjustment
		787 kWh @ \$ 0.00166000cr
		Rider ESM
		9.96
		Total Current Electric Charges
		\$ 110.08

Explanation of Taxes		
Taxes		
	Franchise Fee - Crittenden	\$ 3.30
	Rate Incr for School Tax	3.40
	Total Taxes	\$ 6.70

kWh Electric Usage

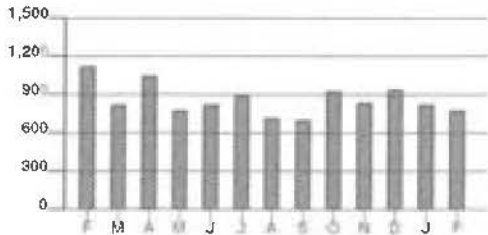

Calculations based on most recent 12 month history
 Total Usage 10,201
 Average Usage 850

	FEB	MAR	APR	MAY	JUN	JUL	AUG	SEP	OCT	NOV	DEC	JAN	FEB
Electric	1,12	837	1,06	784	62	901	73	71	93	84	94	82	787



Name / Service Address	For Inquiries Call	Account Number
Grant CO. Sanitary Sewer D 210 Barley Cir Misc: Rear Crittenden KY 41030	Duke Energy 1-800-774-1202	1970-2025-02-0

Mail Payments To	Account Information
PO Box 1326 Charlotte NC 28201-1326	Payments after Mar 02 not included Last payment received Feb 21 Bill prepared on Mar 02, 2020 Next meter reading Mar 30, 2020

Meter Number	Reading Date From To	Days	Meter Reading Previous Present	Multi	Usage	Actual kW
Elec 320329126	Jan 30 Feb 28	29	21943 22946	1	1,003	10.54

Electric - Commercial		
Usage -	1,003 kWh	10.54 kW
Duke Energy - Rate DS01		\$ 110.56
Current Electric Charges		\$ 110.56

Current Billing	
Amt Due - Previous Bill	\$ 48.74
Payment(s) Received	48.74cr
Balance Forward	0.00
Current Electric Charges	110.56
Taxes	6.74
Current Amount Due	\$ 117.30

Taxes	
Taxes	\$ 6.74

A new bill design is coming soon. It's simpler, more reader-friendly and easier to navigate. And it's just one more way we're enhancing your experience. Learn more by visiting duke-energy.com.

RECEIVED MAR 10 2020 **PAID**
3/17/20 CKH 8463

 **ENTERED**

Due Date	Amount Due	After Mar 24, 2020
Mar 24, 2020	\$ 117.30	\$ 122.83



Name	Service Address	Account Number
Grant CO. Sanitary Sewer D	210 Barley Cir Misc: Rear Crittenden KY 41030	1970-2025-02-0

Explanation of Current Charges			
Electric Meter -	320329126	Duke Energy Rate DS01 - Distribution Service	
Multipliers -	1	Customer Charge	\$ 17.14
kWh Usage -	1,003	Demand Chrg	
Demand Read -	10.54	10.54 kW @ 0.00000000	0.00
Actual kW -	10.54	Energy Chrg	
Jan 30 - Feb 28		1,003 kWh @ \$ 0.08020000	80.44
29 Days		Elec DSM Rider	
		1,003 kWh @ \$ 0.00502400	5.04
		Rider PSM	
		1,003 kWh @ \$ 0.00010300	0.10
		Elec Fuel Adjustment	
		1,003 kWh @ \$ 0.00166000cr	1.66cr
		Rider ESM	9.50
			\$ 110.56
Total Current Electric Charges			\$ 110.56

Explanation of Taxes		
Taxes	Franchise Fee - Crittenden	\$ 3.32
	Rate Incr for School Tax	3.42
		\$ 6.74
	Total Taxes	\$ 6.74

kWh Electric Usage

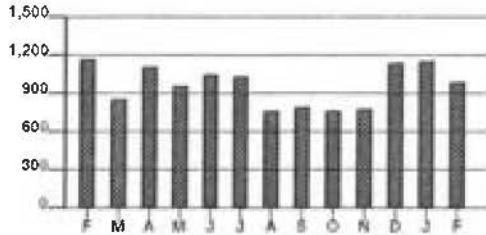

Calculations based on most recent 12 month history
 Total Usage 11,511
 Average Usage 959

	FEB	MAR	APR	MAY	JUN	JUL	AUG	SEP	OCT	NOV	DEC	JAN	FEB
Electric	1,174	863	1,123	963	1,056	1,035	773	793	773	793	1,151	1,164	1,003



Name /Service Address	For Inquiries Call	Account Number
Grant CO. Sanitary Sewer D 38 St Rt 491 Crittenden KY 41030	Duke Energy 1-800-774-1202	7950-0819-21-4

Mail Payments To	Account Information
PO Box 1326 Charlotte NC 28201-1326	Payments after Mar 02 not included Last payment received Feb 21 Bill prepared on Mar 02, 2020 Next meter reading Mar 30, 2020

Meter Number	Reading Date		Days	Meter Reading		Multi	Usage	Actual kW
	From	To		Previous	Present			
Elec 320431511	Jan 30	Feb 28	29	3287	3473	40	7,440	46.00

Electric - Commercial		
Usage -	7,440 kWh	46.00 kW
Duke Energy - Rate DS01		\$ 952.62
Current Electric Charges		\$ 952.62

Current Billing	
Amt Due - Previous Bill	\$ 250.97
Payment(s) Received	250.97 cr
Balance Forward	0.00
Current Electric Charges	952.62
Taxes	58.02
Current Amount Due	\$ 1,010.64

Taxes	
Taxes	\$ 58.02

A new bill design is coming soon. It's simpler, more reader-friendly and easier to navigate. And it's just one more way we're enhancing your experience. Learn more by visiting duke-energy.com.

 ENTERED

RECEIVED MAR 10 2020

PAID
3/17/20 CK
8463

Due Date	Amount Due	After Mar 24, 2020
Mar 24, 2020	\$ 1,010.64	\$ 1,058.27



Name	Service Address	Account Number
Grant CO. Sanitary Sewer D	38 St Rt 491 Crittenden KY 41030	7950-0819-21-4

Explanation of Current Charges		
Electric		Duke Energy
Meter - 320431511		Rate DS01 - Distribution Service
Multipliers - 40		Customer Charge \$ 34.28
kWh Usage - 7,440		Demand Chrg
Demand Read - 01.15		15.00 kW @ 0.00000000 0.00
Actual kW - 46.00		31.00 kW @ \$ 8.25000000 255.75
Jan 30 - Feb 28		Energy Chrg
29 Days		6,000 kWh @ \$ 0.08020000 481.20
		1,440 kWh @ \$ 0.04923200 70.89
		Elec DSM Rider
		7,440 kWh @ \$ 0.00502400 37.38
		Rider PSM
		7,440 kWh @ \$ 0.00010300 0.77
		Elec Fuel Adjustment
		7,440 kWh @ \$ 0.00166000cr 12.35cr
		Rider ESM 84.70
		Total Current Electric Charges \$ 952.62

Explanation of Taxes		
Taxes	Franchise Fee - Crittenden \$ 28.58	
	Rate Incr for School Tax 29.44	\$ 58.02
	Total Taxes	\$ 58.02

kWh Electric Usage

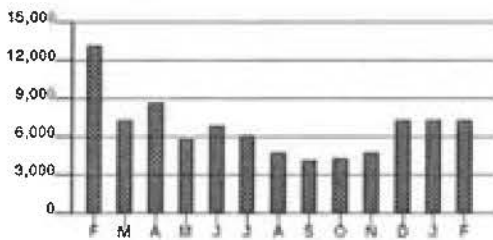

Calculations based on most recent 12 month history
 Total Usage 76,040
 Average Usage 6,337

	FEB	MAR	APR	MAY	JUN	JUL	AUG	SEP	OCT	NOV	DEC	JAN	FEB
Electric	13,240	7,400	8,720	5,920	7,040	6,200	4,800	4,320	4,480	4,880	7,480	7,360	7,440



Name / Service Address	For Inquiries Call	Account Number
------------------------	--------------------	----------------

Grant CO. Sanitary Sewer D Duke Energy 1-800-544-6900 4220-2137-03-7
 500 Kyley Ln
 Crittenden KY 41030

Mail Payments To	Account Information
------------------	---------------------

PO Box 1326 Payments after Feb 26 not included Bill prepared on Feb 26, 2020
 Charlotte NC 28201-1326 Next meter reading Mar 25, 2020

Meter Number	Reading Date From To	Days	Meter Reading Previous Present	Multi	Usage	Actual kW
Elec 320267742	Jan 27 Feb 13	17	5607 5715	1	108	2.08
Elec 332568628*	Feb 13 Feb 25	12	00000 74	1	74	2.04

* New Meter

Electric - Commercial		
Usage -	182 kWh	2.08 kW
Duke Energy - Rate DS01		\$ 35.79
Current Electric Charges		\$ 35.79

Current Billing	
Amt Due - Previous Bill	\$ 33.31 cr
Balance Forward	33.31 cr
Current Electric Charges	35.79
Taxes	1.07
Current Amount Due	\$ 3.55

Taxes	
Taxes	\$ 1.07

A new bill design is coming soon. It's simpler, more reader-friendly and easier to navigate. And it's just one more way we're enhancing your experience. Learn more by visiting duke-energy.com.

PAID
 3/17/20 CKH 8467
 RECEIVED MAR 03 2020

Due Date	Amount Due	After Mar 19, 2020
Mar 19, 2020	\$ 3.55	\$ 3.73



Name	Service Address	Account Number
Grant CO. Sanitary Sewer D	500 Kyley Ln Crittenden KY 41030	4220-2137-03-7

Explanation of Current Charges			
Electric		Duke Energy	
Meter -	320267742	Rate DS01 - Distribution Service	
Multipliers -	1	Customer Charge	\$ 17.14
kWh Usage -	108	Demand Chrg	
Demand Read -	02.08	2.08 kW 0.00000000	0.00
Actual kW -	2.08	Energy Chrg	
Jan 27 - Feb 13		182 kWh @ \$ 0.08020000	14.60
17 Days		Elec DSM Rider	
Meter - *	332568628	182 kWh @ \$ 0.00502400	0.91
Multipliers -	1	Rider PSM	
kWh Usage -	74	182 kWh @ \$ 0.00010300	0.02
Demand Read -	02.04	Elec Fuel Adjustment	
Actual kW -	2.04	182 kWh @ \$ 0.00166000cr	0.30cr
Billed kW -	2.08	Rider ESM	3.42
Feb 13 - Feb 25			
12 Days			
* Meter Change			
Total Current Electric Charges			\$ 35.79

Explanation of Taxes		
Taxes	Rate Incr for School Tax	\$ 1.07
	Total Taxes	\$ 1.07

kWh Electric Usage

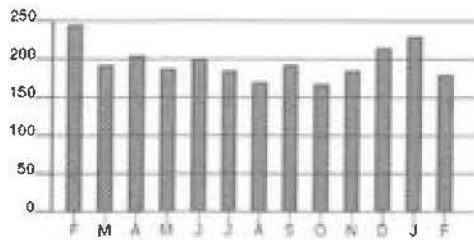

Calculations based on most recent 12 month history
 Total Usage 2,319
 Average Usage 193

	FEB	MAR	APR	MAY	JUN	JUL	AUG	SEP	OCT	NOV	DEC	JAN	FEB
Electric	24	19	205	189	20	18	171	1	16	1	21	23	182



Name /Service Address	For Inquiries Call	Account Number
Grant CO. Sanitary Sewer Dist 43 Timberwood Dr Crittenden KY 41030	Duke Energy 1-800-774-1202	4600-0867-21-7

Mail Payments To	Account Information
PO Box 1326 Charlotte NC 28201-1326	Payments after Feb 27 not included Bill prepared on Feb 27, 2020 Next meter reading Mar 26, 2020

Meter Number	Reading Date From	Reading Date To	Days	Meter Reading Previous	Meter Reading Present	Multi	Usage	Actual kW
Elec 320432043	Jan 28	Feb 26	29	9752	10314	1	562	9.81

Electric - Commercial	
Usage -	562 kWh 9.81 kW
Duke Energy - Rate DS01	\$ 89.60
Current Electric Charges	\$ 89.60

Current Billing	
Armt Due - Previous Bill	\$ 33.48cr
Balance Forward	33.48cr
Current Electric Charges	89.60
Taxes	5.46
Current Amount Due	\$ 61.58

Taxes	
Taxes	\$ 5.46

A new bill design is coming soon. It's simpler, more reader-friendly and easier to navigate. And it's just one more way we're enhancing your experience. Learn more by visiting duke-energy.com.

 ENTERED

RECEIVED MAR 03 2020

PAID
3/17/2006 \$463

Due Date	Amount Due	After Mar 20, 2020
Mar 20, 2020	\$ 61.58	\$ 64.66



Name	Service Address	Account Number
Grant CO. Sanitary Sewer Dist	43 Timberwood Dr Crittenden KY 41030	4600-0867-21-7

Explanation of Current Charges		
Electric Meter - 320432043	Duke Energy Rate DS01 - Distribution Service	
Multipliers - 1	Customer Charge	\$ 34.28
kWh Usage - 562	Demand Chrg	
Demand Read - 09.81	9.81 kW 0.00000000	0.00
Actual kW - 9.81	Energy Chrg	
Jan 28 - Feb 26	562 kWh @ \$ 0.08020000	45.07
29 Days	Elec DSM Rider	
	562 kWh @ \$ 0.00502400	2.82
	Rider PSM	
	562 kWh @ \$ 0.00010300	0.06
	Elec Fuel Adjustment	
	562 kWh @ \$ 0.00166000cr	0.93cr
	Rider ESM	8.30
		\$ 89.60
	Total Current Electric Charges	\$ 89.60

Explanation of Taxes		
Taxes	Franchise Fee - Crittenden	\$ 2.69
	Rate incr for School Tax	2.77
		\$ 5.46
	Total Taxes	\$ 5.46

kWh Electric Usage

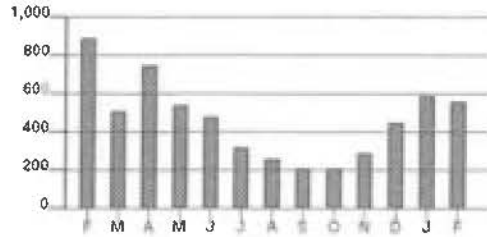

Calculations based on most recent 12 month history
 Total Usage 5,233
 Average Usage 436

	FEB	MAR	APR	MAY	JUN	JUL	AUG	SEP	OCT	NOV	DEC	JAN	FEB
Electric	89	51	756	548	480	32	265	217	21	29	456	59	562



Automatic Draft - Paid Automatically

Account Number 8930-2065-02-1 90 21

Due Date	Amount Due
Mar 24, 2020	\$ 40.94

For less detailed billing information on your monthly bill, check box on right

\$ _____ \$ _____
 WinterCare Contribution Amount Enclosed
 (for Customer Assistance)

000452 000000021



GRANT CO. SANITARY SEWER D
 PO BOX 460
 CRITTENDEN KY 41030-0460

PO Box 1326
 Charlotte NC 28201-1326

200 00000040940 89302065021 032420206 00000042994

Automatic Draft - Paid Automatically

PLEASE RETURN THE TOP PORTION WITH YOUR PAYMENT

Page 1 of 2

Name / Service Address	For Inquiries Call	Account Number
Grant CO. Sanitary Sewer D 210 Milo Ct Misc: Rear Crittenden KY 41030	Duke Energy 1-800-544-6900	8930-2065-02-1

Mail Payments To	Account Information
PO Box 1326 Charlotte NC 28201-1326	Payments after Mar 02 not included Bill prepared on Mar 02, 2020 Next meter reading Mar 30, 2020

This bill will be paid automatically, by Automatic Draft, on the date it is due. Please do not mail your payment to us.

Meter Number	Reading Date From To	Days	Meter Reading Previous Present	Multi	Usage	Actual kW
Elec 320329124	Jan 30 Feb 28	29	14745 15095	1	350	6.04

Electric - Commercial	
Usage - 350 kWh	6.04 kW
Duke Energy - Rate DS01	\$ 51.08
Current Electric Charges	\$ 51.08

Current Billing	
Amt Due - Previous Bill	\$ 13.25cr
Balance Forward	13.25cr
Current Electric Charges	51.08
Taxes	3.11
Current Amount Due	\$ 40.94

Taxes	
Taxes	\$ 3.11

A new bill design is coming soon. It's simpler, more reader-friendly and easier to navigate. And it's just one more way we're enhancing your experience. Learn more by visiting duke-energy.com.

RECEIVED MAR 10 2020

PAID
 3/24/20
 CASH

Automatic Draft - Paid Automatically

Due Date	Amount Due	After Mar 24, 2020
Mar 24, 2020	\$ 40.94	\$ 42.99



Name	Service Address	Account Number
Grant CO. Sanitary Sewer D	210 Milo Ct Misc: Rear Crittenden KY 41030	8930-2065-02-1

Explanation of Current Charges		
Electric Meter - 320329124	Duke Energy Rate DS01 - Distribution Service	
Multipliers - 1	Customer Charge	\$ 17.14
kWh Usage - 350	Demand Chrg	
Demand Read - 06.04	6.04 kW 0.00000000	0.00
Actual kW - 6.04	Energy Chrg	
Jan 30 - Feb 28	350 kWh @ \$ 0.08020000	28.07
29 Days	Elec DSM Rider	
	350 kWh @ \$ 0.00502400	1.76
	Rider PSM	
	350 kWh @ \$ 0.00010300	0.04
	Elec Fuel Adjustment	
	350 kWh @ \$ 0.00166000cr	0.58cr
	Rider ESM	4.65
		\$ 51.08
	Total Current Electric Charges	\$ 51.08

Explanation of Taxes		
Taxes	Franchise Fee - Crittenden	\$ 1.53
	Rate incr for School Tax	1.58
		\$ 3.11
	Total Taxes	\$ 3.11

kWh Electric Usage

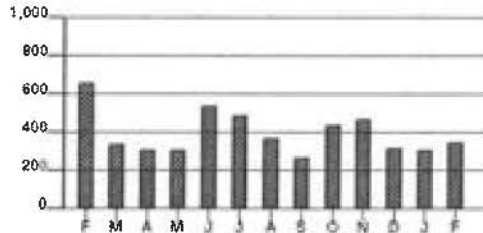

Calculations based on most recent 12 month history
 Total Usage 4,568
 Average Usage 381

	FEB	MAR	APR	MAY	JUN	JUL	AUG	SEP	OCT	NOV	DEC	JAN	FEB
Electric	660	340	310	310	540	490	370	270	440	470	320	310	350



Automatic Draft - Paid Automatically

Account Number 8870-2022-03-1 90 21

Due Date	Amount Due
Mar 24, 2020	\$ 123.84

For less detailed billing information on your monthly bill, check box on right

\$ _____ \$ _____
 WinterCare Contribution (for Customer Assistance) Amount Enclosed

000450 000000021



GRANT CO. SANITARY SEWER D
 PO BOX 460
 CRITTENDEN KY 41030-0460

PO Box 1326
 Charlotte NC 28201-1326

200 00000123846 88702022031 032420206 00000129682

Automatic Draft - Paid Automatically

PLEASE RETURN THE TOP PORTION WITH YOUR PAYMENT

Page 1 of 2

Name / Service Address	For Inquiries Call	Account Number
Grant CO. Sanitary Sewer D 175 Waller Dr Crittenden KY 41030	Duke Energy 1-800-544-6900	8870-2022-03-1

Mail Payments To	Account Information
PO Box 1326 Charlotte NC 28201-1326	Payments after Mar 02 not included Last payment received Feb 21 Bill prepared on Mar 02, 2020 Next meter reading Mar 30, 2020

This bill will be paid automatically, by Automatic Draft, on the date it is due. Please do not mail your payment to us.

Meter	Number	Reading Date From	To	Days	Meter Reading Previous	Present	Multi	Usage	Actual kW
Elec	320329150	Jan 30	Feb 28	29	15415	16275	1	860	4.54

Electric - Commercial	
Usage -	860 kWh 5.00 kW
Duke Energy - Rate DS01	\$ 116.73
Current Electric Charges	\$ 116.73

Current Billing	
Amt Due - Previous Bill	\$ 31.58
Payment(s) Received	31.58
Balance Forward	0.00
Current Electric Charges	116.73
Taxes	7.11
Current Amount Due	\$ 123.84

Taxes	
Taxes	\$ 7.11

The minimum demand was substituted for one or more of your meters

The minimum demand for a three phase meter is 5 kW.

PAID
 3/24/20 ACK

A new bill design is coming soon. It's simpler, more reader-friendly and easier to navigate. And it's just one more way we're enhancing your experience. Learn more by visiting duke-energy.com.

RECEIVED MAR 10 2020

Automatic Draft - Paid Automatically

Due Date	Amount Due	After Mar 24, 2020
Mar 24, 2020	\$ 123.84	\$ 129.68



Name	Service Address	Account Number
Grant CO. Sanitary Sewer D	175 Waller Dr Crittenden KY 41030	8870-2022-03-1

Explanation of Current Charges		
Electric Meter - 320329150	Duke Energy Rate DS01 - Distribution Service	
Multipliers - 1	Customer Charge	\$ 34.28
kWh Usage - 860	Demand Chrg	
Demand Read - 04.54	5.00 kW 0.00000000	0.00
Actual kW - 4.54	Energy Chrg	
Billed kW - 5.00	860 kWh @ \$ 0.08020000	68.97
Jan 30 - Feb 28	Elec DSM Rider	
29 Days	860 kWh @ \$ 0.00502400	4.32
	Rider PSM	
	860 kWh @ \$ 0.00010300	0.09
	Elec Fuel Adjustment	
	860 kWh @ \$ 0.00166000cr	1.43cr
	Rider ESM	10.50
		\$ 116.73
	Total Current Electric Charges	\$ 116.73

Explanation of Taxes		
Taxes	Franchise Fee - Crittenden	\$ 3.50
	Rate Incr for School Tax	3.61
		\$ 7.11
	Total Taxes	\$ 7.11

kWh Electric Usage

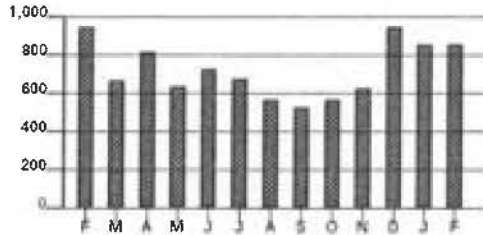

Calculations based on most recent 12 month history
 Total Usage 8,561
 Average Usage 713

	FEB	MAR	APR	MAY	JUN	JUL	AUG	SEP	OCT	NOV	DEC	JAN	FEB
Electric	95	67	82	64	73	68	57	53	57	63	951	86	860



Name /Service Address	For Inquiries Call	Account Number
Grant County Sewer Dist 3846 Dixie Hwy Dry Ridge KY 41035	Duke Energy 1-800-544-6900	6730-3734-01-2

Mail Payments To	Account Information
PO Box 1326 Charlotte NC 28201-1326	Payments after Mar 03 not included Bill prepared on Mar 03, 2020 Next meter reading Mar 30, 2020

Meter Number	Reading Date From	Reading Date To	Days	Meter Reading Previous	Meter Reading Present	Multi	Usage	Actual kW
Elec 320436900	Jan 30	Feb 28	29	111	116	20	100	3.80

Electric - Commercial		
Usage -	100 kWh	5.00 kW
Duke Energy - Rate DS01		\$ 47.51
Current Electric Charges		\$ 47.51

Current Billing	
Amt Due - Previous Bill	\$ 1.55cr
Balance Forward	1.55cr
Current Electric Charges	47.51
Taxes	4.37
Current Amount Due	\$ 50.33

Taxes	
Taxes	\$ 4.37

The minimum demand was substituted for one or more of your meters.

The minimum demand for a three phase meter is 5 kW.

A new bill design is coming soon. It's simpler, more reader-friendly and easier to navigate. And it's just one more way we're enhancing your experience. Learn more by visiting duke-energy.com.

PAID
3/17/20 CR#84
#2018-17⁶³
RECEIVED MAR 16 2020
ENTERED

Due Date	Amount Due	After Mar 25, 2020
Mar 25, 2020	\$ 50.33	\$ 52.71



Name	Service Address	Account Number
Grant County Sewer Dist	3846 Dixie Hwy Dry Ridge KY 41035	6730-3734-01-2

Explanation of Current Charges		
Electric	Duke Energy	
Meter - 320436900	Rate DS01 - Distribution Service	
Multipliers - 20	Customer Charge	\$ 34.28
kWh Usage - 100	Demand Chrg	
Demand Read - 00.19	5.00 kW 0.00000000	0.00
Actual kW - 3.80	Energy Chrg	
Billed kW - 5.00	100 kWh @ \$ 0.08020000	8.02
Jan 30 - Feb 28	Elec DSM Rider	
29 Days	100 kWh @ \$ 0.00502400	0.50
	Rider PSM	
	100 kWh @ \$ 0.00010300	0.01
	Elec Fuel Adjustment	
	100 kWh @ \$ 0.00166000cr	0.17cr
	Rider ESM	4.87
		\$ 47.51
	Total Current Electric Charges	\$ 47.51

Explanation of Taxes		
Taxes	Rate Incr for School Tax	\$ 1.43
	Kentucky State Tax	2.94
		\$ 4.37
	Total Taxes	\$ 4.37

kWh: Electric Usage

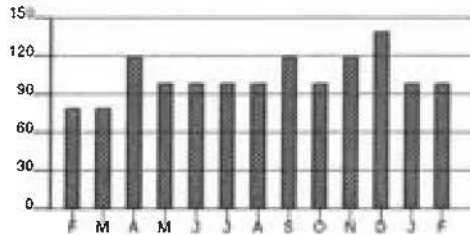

Calculations based on most recent 12 month history
 Total Usage 1,280
 Average Usage 107

	FEB	MAR	APR	MAY	JUN	JUL	AUG	SEP	OCT	NOV	DEC	JAN	FEB
Electric	80	80	120	100	100	100	100	120	100	120	140	100	100



Name/Service Address	For Inquiries Call	Account Number
Grant County Sewer Dist 3195 Dixie Hwy Dry Ridge KY 41035	Duke Energy 1-800-544-6900	3730-3734-01-6

Mail Payments To	Account Information
PO Box 1326 Charlotte NC 28201-1326	Payments after Mar 03 not included Last payment received Feb 21 Bill prepared on Mar 03, 2020 Next meter reading Mar 30, 2020

Meter Number	Reading Date		Days	Meter Reading		Multi	Usage	Actual kW
	From	To		Previous	Present			
Elec 320437246	Jan 30	Feb 28	29	248	259	40	440	9.60

Electric - Commercial		
Usage -	440 kWh	9.60 kW
Duke Energy - Rate DS01		\$ 78.50
Current Electric Charges		\$ 78.50

Current Billing	
Amt Due - Previous Bill	\$ 4.49
Payment(s) Received	4.49cr
Balance Forward	0.00
Current Electric Charges	78.50
Taxes	7.21
Current Amount Due	\$ 85.71

Taxes	
Taxes	\$ 7.21

A new bill design is coming soon. It's simpler, more reader-friendly and easier to navigate. And it's just one more way we're enhancing your experience. Learn more by visiting duke-energy.com.

RECEIVED MAR 16 2020

PAID

3/17/20 LAR 8463

Due Date	Amount Due	After Mar 25, 2020
Mar 25, 2020	\$ 85.71	\$ 89.64



Name	Service Address	Account Number
Grant County Sewer Dist	3195 Dixie Hwy Dry Ridge KY 41035	3730-3734-01-6

Explanation of Current Charges		
Electric Meter - 320437246	Duke Energy Rate DS01 - Distribution Service	
Multipliers - 40	Customer Charge	\$ 34.28
kWh Usage - 440	Demand Chrg	
Demand Read - 00.24	9.60 kW 0.00000000	0.00
Actual kW - 9.60	Energy Chrg	
Jan 30 - Feb 28	440 kWh @ \$ 0.08020000	35.29
29 Days	Elec DSM Rider	
	440 kWh @ \$ 0.00502400	2.21
	Rider PSM	
	440 kWh @ \$ 0.00010300	0.05
	Elec Fuel Adjustment	
	440 kWh @ \$ 0.00166000cr	0.73cr
	Rider ESM	7.40
		\$ 78.50
	Total Current Electric Charges	\$ 78.50

Explanation of Taxes		
Taxes	Rate Incr for School Tax	\$ 2.36
	Kentucky State Tax	4.85
		\$ 7.21
	Total Taxes	\$ 7.21

kWh Electric Usage

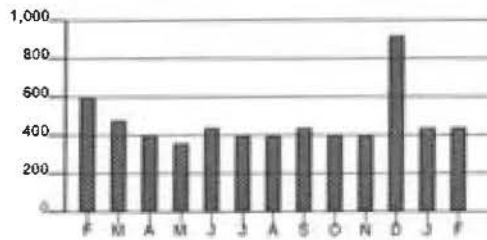

Calculations based on most recent 12 month history
 Total Usage 5,520
 Average Usage 460

	FEB	MAR	APR	MAY	JUN	JUL	AUG	SEP	OCT	NOV	DEC	JAN	FEB
Electric	60	48	40	36	44	40	40	44	40	40	92	44	440



Automatic Draft - Paid Automatically

Name /Service Address	For Inquiries Call	Account Number
Grant County Sewer Dist 316 Claiborne Dr Dry Ridge KY 41035	Duke Energy 1-800-544-6900	2730-3734-01-0

Mail Payments To	Account Information
PO Box 1326 Charlotte NC 28201-1326	Payments after Mar 31 not included Last payment received Mar 25 Bill prepared on Mar 31, 2020 Next meter reading Apr 29, 2020

This bill will be paid automatically, by Automatic Draft, on the date it is due. Please do not mail your payment to us.

Meter	Number	Reading Date	Days	Meter Reading	Multi	Usage	Actual kW
		From To		Previous Present			
Elec	332567512	Feb 28 Mar 30	31	56 121	1	65	1.20

Electric - Commercial		
Usage -	65 kWh	1.20 kW
Duke Energy - Rate DS01		\$ 24.87
Current Electric Charges		\$ 24.87

Current Billing	
Amt Due - Previous Bill	\$ 26.33
Payment(s) Received	26.33cr
Balance Forward	0.00
Current Electric Charges	24.87
Taxes	2.29
Current Amount Due	\$ 27.16

Taxes	
Taxes	\$ 2.29

A new bill design is coming soon. It's simpler, more reader-friendly and easier to navigate. And it's just one more way we're enhancing your experience. Learn more by visiting duke-energy.com.

Important power line safety reminder. Stay away from power lines. Do not work near overhead lines. Always assume that downed lines are energized and dangerous. Report downed power lines to Duke Energy immediately by calling 1-800-543-5599.

RECEIVED APR 07 2020



PAID
4/22/20 ACW

Automatic Draft - Paid Automatically

Due Date	Amount Due	After
Apr 22, 2020	\$ 27.16	Apr 22, 2020
		\$ 28.40



Name	Service Address	Account Number
Grant County Sewer Dist	316 Claiborne Dr Dry Ridge KY 41035	2730-3734-01-0



Explanation of Current Charges		
Electric Meter - 332567512	Duke Energy Rate DS01 - Distribution Service	
Multipliers - 1	Customer Charge	\$ 17.14
kWh Usage - 65	Demand Chrg	
Demand Read - 01.20	1.20 kW @ 0.00000000	0.00
Actual kW - 1.20	Energy Chrg	
Feb 28 - Mar 30	65 kWh @ \$ 0.08020000	5.21
31 Days	Elec DSM Rider	
	65 kWh @ \$ 0.00502400	0.33
	Rider PSM	
	65 kWh @ \$ 0.00032800	0.02
	Elec Fuel Adjustment	
	65 kWh @ \$ 0.00014200	0.01
	Rider ESM	2.16
		\$ 24.87
	Total Current Electric Charges	\$ 24.87

Explanation of Taxes		
Taxes	Rate Incr for School Tax	\$ 0.75
	Kentucky State Tax	1.54
		\$ 2.29
	Total Taxes	\$ 2.29

kWh Electric Usage

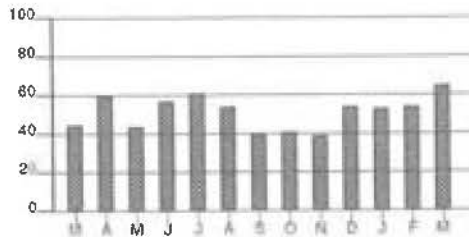

Calculations based on most recent 12 month history
 Total Usage 622
 Average Usage 52

	MA	APR	MAY	JUN	JUL	AUG	SEP	OCT	NOV	DEC	JAN	FEB	MAR
Electric	45	61	44	51	61	51	38	41	38	54	51	54	65



Name /Service Address	For Inquiries Call	Account Number
Grant CO. Sanitary Sewer D 420 Russell Dr Crittenden KY 41030	Duke Energy 1-800-774-1202	7340-0818-21-2

Mail Payments To	Account Information
PO Box 1326 Charlotte NC 28201-1326	Payments after Mar 27 not included Last payment received Mar 25 Bill prepared on Mar 27, 2020 Next meter reading Apr 27, 2020

This bill will be paid automatically, by Automatic Draft, on the date it is due. Please do not mail your payment to us.

Meter	Number	Reading Date From	To	Days	Meter Reading Previous	Present	Multi	Usage	Actual kW
Elec	320432045	Feb 26	Mar 26	29	4760	4990	1	230	4.59

Electric - Commercial		
Usage -	230 kWh	5.00 kW
Duke Energy - Rate DS01		\$ 58.96
Current Electric Charges		\$ 58.96

Current Billing	
Am't Due - Previous Bill	\$ 18.08
Payment(s) Received	18.08cr
Balance Forward	0.00
Current Electric Charges	58.96
Taxes	3.59
Current Amount Due	\$ 62.55

Taxes	
Taxes	\$ 3.59

The minimum demand was substituted for one or more of your meters.



ENTERED

The minimum demand for a three phase meter is 5 kW.

A new bill design is coming soon. It's simpler, more reader-friendly and easier to navigate. And it's just one more way we're enhancing your experience. Learn more by visiting duke-energy.com.

Important power line safety reminder. Stay away from power lines. Do not work near overhead lines. Always assume that downed lines are energized and dangerous. Report downed power lines to Duke Energy immediately by calling 1-800-543-5599.

RECEIVED APR 06 2020

P A I D

4/20/20 ACW



DUKE ENERGY

BM_BW.DEMW.DUKE.KYMIS.20200327010101_1.CSV-937-000000043

Automatic Draft - Paid Automatically

Due Date	Amount Due	After Apr 20, 2020
Apr 20, 2020	\$ 62.55	\$ 65.50

www.duke-energy.com
Printed on recyclable paper.

Name	Service Address	Account Number
Grant CO. Sanitary Sewer D	420 Russell Dr Crittenden KY 41030	7340-0818-21-2

Explanation of Current Charges		
Electric		Duke Energy
Meter - 320432045		Rate DS01 - Distribution Service
Multipliers - 1		Customer Charge \$ 34.28
kWh Usage - 230		Demand Chrg
Demand Read - 04.59		5.00 kW @ 0.00000000 0.00
Actual kW - 4.59		Energy Chrg
Billed kW - 5.00		230 kWh @ \$ 0.08020000 18.45
Feb 26 - Mar 26		Elec DSM Rider
29 Days		230 kWh @ \$ 0.00502400 1.16
		Rider PSM
		230 kWh @ \$ 0.00032800 0.08
		Elec Fuel Adjustment
		230 kWh @ \$ 0.00014200 0.03
		Rider ESM 4.96
		Total Current Electric Charges \$ 58.96



Explanation of Taxes		
Taxes		
	Franchise Fee - Crittenden \$ 1.77	
	Rate Incr for School Tax 1.82	\$ 3.59
	Total Taxes	\$ 3.59

kWh Electric Usage

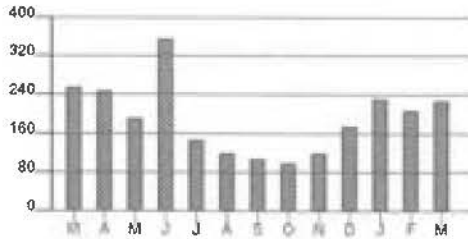

Calculations based on most recent 12 month history
 Total Usage 2,257
 Average Usage 188

	MAR	APR	MAY	JUN	JUL	AUG	SEP	OCT	NOV	DEC	JAN	FEB	MAR
Electric	256	241	192	331	141	121	111	80	122	171	234	208	230



Name /Service Address	For Inquiries Call	Account Number
Grant CO. Sanitary Sewer D 164 Quail Dr Crittenden KY 41030	Duke Energy 1-800-774-1202	9210-2011-02-5

Mail Payments To	Account Information
PO Box 1326 Charlotte NC 28201-1326	Payments after Mar 30 not included Bill prepared on Mar 30, 2020 Next meter reading Apr 28, 2020

This bill will be paid automatically, by Automatic Draft, on the date it is due. Please do not mail your payment to us.

Meter Number	Reading Date From To	Days	Meter Reading Previous Present	Multi	Usage	Actual kW
Elec 320432037	Feb 27 Mar 27	29	22777 23593	1	816	8.80

Electric - Commercial		
Usage -	816 kWh	8.80 kW
Duke Energy - Rate DS01		\$ 112.87
Current Electric Charges		\$ 112.87

Current Billing	
Amt Due - Previous Bill	\$ 25.33cr
Balance Forward	25.33cr
Current Electric Charges	112.87
Taxes	6.88
Current Amount Due	\$ 94.42

Taxes	
Taxes	\$ 6.88

A new bill design is coming soon. It's simpler, more reader-friendly and easier to navigate. And it's just one more way we're enhancing your experience. Learn more by visiting duke-energy.com.

Important power line safety reminder. Stay away from power lines. Do not work near overhead lines. Always assume that downed lines are energized and dangerous. Report downed power lines to Duke Energy immediately by calling 1-800-543-5599.



ENTERED

P A I D
4/21/20 *W. CH*
Automatic Draft - Paid Automatically

Due Date	Amount Due	After Apr 21, 2020
Apr 21, 2020	\$ 94.42	\$ 99.14



Name	Service Address	Account Number
Grant CO. Sanitary Sewer D	164 Quail Dr Crittenden KY 41030	9210-2011-02-5

Explanation of Current Charges		
Electric	Duke Energy	
Meter - 320432037	Rate DS01 - Distribution Service	
Multipliers - 1	Customer Charge	\$ 34.28
kWh Usage - 816	Demand Chrg	
Demand Read - 08.80	8.80 kW 0.00000000	0.00
Actual kW - 8.80	Energy Chrg	
Feb 27 - Mar 27	816 kWh @ \$ 0.08020000	65.44
29 Days	Elec DSM Rider	
	816 kWh @ \$ 0.00502400	4.10
	Rider PSM	
	816 kWh @ \$ 0.00032800	0.27
	Elec Fuel Adjustment	
	816 kWh @ \$ 0.00014200	0.12
	Rider ESM	8.66
		\$ 112.87
	Total Current Electric Charges	\$ 112.87

Explanation of Taxes		
Taxes	Franchise Fee - Crittenden	\$ 3.39
	Rate Incr for School Tax	3.49
		\$ 6.88
	Total Taxes	\$ 6.88

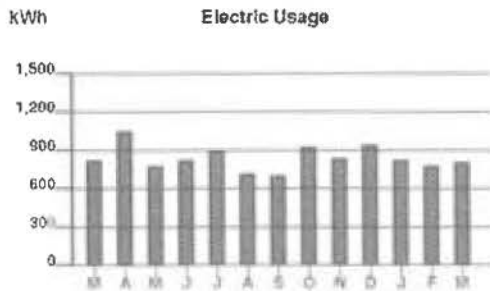

Calculations based on most recent 12 month history
 Total Usage 10,180
 Average Usage 848

	MAR	APR	MAY	JUN	JUL	AUG	SEP	OCT	NOV	DEC	JAN	FEB	MAR
Electric	83	1,06	70	82	901	73	71	93	84	95	82	78	816



Automatic Draft - Paid Automatically

Name / Service Address	For Inquiries Call	Account Number
Grant CO. Sanitary Sewer D 175 Waller Dr Crittenden KY 41030	Duke Energy 1-800-544-6900	8870-2022-03-1

Mail Payments To	Account Information
PO Box 1326 Charlotte NC 28201-1326	Payments after Mar 31 not included Last payment received Mar 24 Bill prepared on Mar 31, 2020 Next meter reading Apr 29, 2020

This bill will be paid automatically, by Automatic Draft, on the date it is due. Please do not mail your payment to us.

Meter Number	Reading Date From To	Days	Meter Reading Previous	Meter Reading Present	Multi	Usage	Actual kW
Elec 320329150	Feb 28 Mar 30	31	16275	17157	1	882	5.12

Electric - Commercial		
Usage -	882 kWh	5.12 kW
Duke Energy - Rate DS01		\$ 118.95
Current Electric Charges		\$ 118.95

Current Billing	
Amt Due - Previous Bill	\$ 123.84
Payment(s) Received	123.84
Balance Forward	0.00
Current Electric Charges	118.95
Taxes	7.25
Current Amount Due	\$ 126.20

Taxes	
Taxes	\$ 7.25

A new bill design is coming soon. It's simpler, more reader-friendly and easier to navigate. And it's just one more way we're enhancing your experience. Learn more by visiting duke-energy.com.

Important power line safety reminder. Stay away from power lines. Do not work near overhead lines. Always assume that downed lines are energized and dangerous. Report downed power lines to Duke Energy immediately by calling 1-800-543-5599.

RECEIVED APR 07 2020

 ENTERED

D
4/22/20
ACH



Automatic Draft - Paid Automatically		
Due Date	Amount Due	After Apr 22, 2020
Apr 22, 2020	\$ 126.20	\$ 132.15

Name	Service Address	Account Number
Grant CO. Sanitary Sewer D	175 Waller Dr Crittenden KY 41030	8870-2022-03-1



Explanation of Current Charges		
Electric Meter - 320329150	Duke Energy Rate DS01 - Distribution Service	
Multipliers - 1	Customer Charge	\$ 34.28
kWh Usage - 882	Demand Chrg	
Demand Read - 05.12	5.12 kW @ 0.00000000	0.00
Actual kW - 5.12	Energy Chrg	
Feb 28 - Mar 30	882 kWh @ \$ 0.08020000	70.74
31 Days	Elec DSM Rider	
	882 kWh @ \$ 0.00502400	4.43
	Rider PSM	
	882 kWh @ \$ 0.00032800	0.29
	Elec Fuel Adjustment	
	882 kWh @ \$ 0.00014200	0.13
	Rider ESM	9.08
	Total Current Electric Charges	\$ 118.95

Explanation of Taxes		
Taxes	Franchise Fee - Crittenden	\$ 3.57
	Rate Incr for School Tax	3.68
	Total Taxes	\$ 7.25

kWh Electric Usage

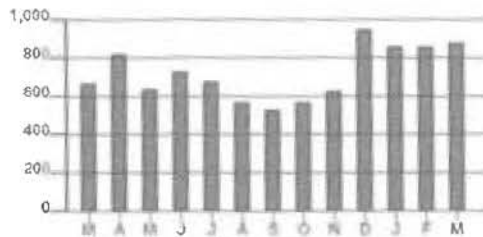

Calculations based on most recent 12 month history
 Total Usage 8,764
 Average Usage 730

	MAR	APR	MAY	JUN	JUL	AUG	SEP	OCT	NOV	DEC	JAN	FEB	MAR
Electric	674	821	641	730	681	571	531	579	691	951	861	861	892



Automatic Draft - Paid Automatically

Name/Service Address	For Inquiries Call	Account Number
Grant CO. Sanitary Sewer D 38 St Rt 491 Crittenden KY 41030	Duke Energy 1-800-774-1202	7950-0819-21-4

Mail Payments To	Account Information
PO Box 1326 Charlotte NC 28201-1326	Payments after Mar 31 not included Last payment received Mar 25 Bill prepared on Mar 31, 2020 Next meter reading Apr 29, 2020

This bill will be paid automatically, by Automatic Draft, on the date it is due. Please do not mail your payment to us.

Meter Number	Reading Date From To	Days	Meter Reading Previous Present	Multi	Usage	Actual kW
Elec 320431511	Feb 28 Mar 30	31	3473 3688	40	8,600	41.60

Electric - Commercial	
Usage - 8,600 kWh	41.60 kW
Duke Energy - Rate DS01	\$ 982.20
Current Electric Charges	\$ 982.20

Current Billing	
Amt Due - Previous Bill	\$ 1,010.64
Payment(s) Received	1,010.64cr
Balance Forward	0.00
Current Electric Charges	982.20
Taxes	59.82
Current Amount Due	\$ 1,042.02

Taxes	
Taxes	\$ 59.82

A new bill design is coming soon. It's simpler, more reader-friendly and easier to navigate. And it's just one more way we're enhancing your experience. Learn more by visiting duke-energy.com.

Important power line safety reminder. Stay away from power lines. Do not work near overhead lines. Always assume that downed lines are energized and dangerous. Report downed power lines to Duke Energy immediately by calling 1-800-543-5599.

RECEIVED APR 07 2020



ENTERED

PAID
4/22/20
ACH
DUKE ENERGY

Automatic Draft - Paid Automatically

Due Date	Amount Due	After Apr 22, 2020
Apr 22, 2020	\$ 1,042.02	\$ 1,091.13

Name	Service Address	Account Number
Grant CO. Sanitary Sewer D	38 St Rt 491 Crittenden KY 41030	7950-0819-21-4



Explanation of Current Charges		
Electric Meter - 320431511	Duke Energy Rate DS01 - Distribution Service	
Multipliers - 40	Customer Charge	\$ 34.28
kWh Usage - 8,600	Demand Chrg	
Demand Read - 01.04	15.00 kW @ 0.00000000	0.00
Actual kW - 41.60	26.60 kW @ \$ 8.25000000	219.45
Feb 28 - Mar 30	Energy Chrg	
31 Days	6,000 kWh @ \$ 0.08020000	481.20
	2,600 kWh @ \$ 0.04923200	128.00
	Elec DSM Rider	
	8,600 kWh @ \$ 0.00502400	43.21
	Rider PSM	
	8,600 kWh @ \$ 0.00032800	2.82
	Elec Fuel Adjustment	
	8,600 kWh @ \$ 0.00014200	1.22
	Rider ESM	72.02
		\$ 982.20
	Total Current Electric Charges	\$ 982.20

Explanation of Taxes		
Taxes	Franchise Fee - Crittenden	\$ 29.47
	Rate Incr for School Tax	30.35
		\$ 59.82
	Total Taxes	\$ 59.82

kWh Electric Usage

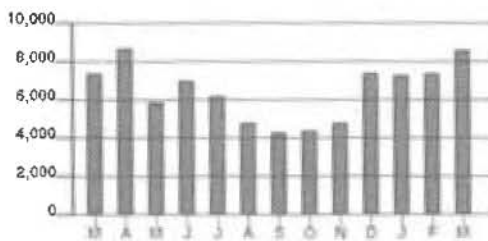

Calculations based on most recent 12 month history
 Total Usage 77,240
 Average Usage 6,437

	MAR	APR	MAY	JUN	JUL	AUG	SEP	OCT	NOV	DEC	JAN	FEB	MAR
Electric	7,400	8,720	5,920	7,040	6,200	4,800	4,320	4,480	4,880	7,480	7,360	7,440	8,600



Automatic Draft - Paid Automatically

Name/Service Address	For Inquiries Call	Account Number
Grant CO. Sanitary Sewer D 210 Milo Ct Misc: Rear Crittenden KY 41030	Duke Energy 1-800-544-6900	8930-2065-02-1

Mail Payments To	Account Information
PO Box 1326 Charlotte NC 28201-1326	Payments after Mar 31 not included Last payment received Mar 24 Bill prepared on Mar 31, 2020 Next meter reading Apr 29, 2020

This bill will be paid automatically, by Automatic Draft, on the date it is due. Please do not mail your payment to us.

Meter Number	Reading Date From To	Days	Meter Reading Previous Present	Multi	Usage	Actual kW
Elec 320329124	Feb 28 Mar 30	31	15095 15499	1	404	5.64

Electric - Commercial	
Usage -	404 kWh 5.64 kW
Duke Energy - Rate DS01	\$ 56.06
Current Electric Charges	\$ 56.06

Current Billing	
Amt Due - Previous Bill	\$ 40.94
Payment(s) Received	40.94cr
Balance Forward	0.00
Current Electric Charges	56.06
Taxes	3.41
Current Amount Due	\$ 59.47

Taxes	
Taxes	\$ 3.41

A new bill design is coming soon. It's simpler, more reader-friendly and easier to navigate. And it's just one more way we're enhancing your experience. Learn more by visiting duke-energy.com.

Important power line safety reminder. Stay away from power lines. Do not work near overhead lines. Always assume that downed lines are energized and dangerous. Report downed power lines to Duke Energy immediately by calling 1-800-543-5599.

RECEIVED APR 07 2020

Automatic Draft - Paid Automatically



ENTERED

Due Date	Amount Due	After Apr 22, 2020
Apr 22, 2020	\$ 59.47	\$ 62.27

Name	Service Address	Account Number
Grant CO. Sanitary Sewer D	210 Milo Ct Misc: Rear Crittenden KY 41030	8930-2065-02-1



Explanation of Current Charges			
Electric Meter -	320329124	Duke Energy Rate DS01 - Distribution Service	
Multipliers -	1	Customer Charge	\$ 17.14
kWh Usage -	404	Demand Chrg	
Demand Read -	05.64	5.64 kW @ 0.00000000	0.00
Actual kW -	5.64	Energy Chrg	
Feb 28 - Mar 30		404 kWh @ \$ 0.08020000	32.40
31 Days		Elec DSM Rider	
		404 kWh @ \$ 0.00502400	2.03
		Rider PSM	
		404 kWh @ \$ 0.00032800	0.13
		Elec Fuel Adjustment	
		404 kWh @ \$ 0.00014200	0.06
		Rider ESM	4.30
			\$ 56.06
Total Current Electric Charges			\$ 56.06

Explanation of Taxes		
Taxes	Franchise Fee - Crittenden	\$ 1.68
	Rate Incr for School Tax	1.73
		\$ 3.41
Total Taxes		\$ 3.41

kWh Electric Usage

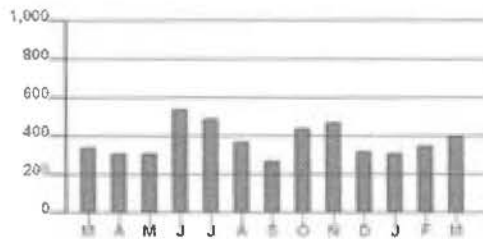

Calculations based on most recent 12 month history
 Total Usage 4,624
 Average Usage 385

	MAR	APR	MAY	JUN	JUL	AUG	SEP	OCT	NOV	DEC	JAN	FEB	MAR
Electric	348	311	310	54	49	374	27	447	47	328	311	35	404



Automatic Draft - Paid Automatically

Name /Service Address	For Inquiries Call	Account Number
Grant CO. Sanitary Sewer D 210 Barley Cir Misc: Rear Crittenden KY 41030	Duke Energy 1-800-774-1202	1970-2025-02-0

Mail Payments To	Account Information
PO Box 1326 Charlotte NC 28201-1326	Payments after Mar 31 not included Last payment received Mar 25 Bill prepared on Mar 31, 2020 Next meter reading Apr 29, 2020

This bill will be paid automatically, by Automatic Draft, on the date it is due. Please do not mail your payment to us.

Meter Number	Reading Date From To	Days	Meter Reading Previous Present	Multi	Usage	Actual kW
Elec 320329126	Feb 28 Mar 30	31	22946 23991	1	1,045	9.85

Electric - Commercial	
Usage - 1,045 kWh	9.85 kW
Duke Energy - Rate DS01	\$ 115.04
Current Electric Charges	\$ 115.04

Current Billing	
Amt Due - Previous Bill	\$ 117.30
Payment(s) Received	117.30cr
Balance Forward	0.00
Current Electric Charges	115.04
Taxes	7.00
Current Amount Due	\$ 122.04

Taxes	
Taxes	\$ 7.00

A new bill design is coming soon. It's simpler, more reader-friendly and easier to navigate. And it's just one more way we're enhancing your experience. Learn more by visiting duke-energy.com.

Important power line safety reminder. Stay away from power lines. Do not work near overhead lines. Always assume that downed lines are energized and dangerous. Report downed power lines to Duke Energy immediately by calling 1-800-543-5599.

 **ENTERED**
RECEIVED APR 07 2020

PAID
4/22/20ACH

Automatic Draft - Paid Automatically		
Due Date	Amount Due	After Apr 22, 2020
Apr 22, 2020	\$ 122.04	\$ 127.79



Name	Service Address	Account Number
Grant CO. Sanitary Sewer D	210 Barley Cir Misc: Rear Crittenden KY 41030	1970-2025-02-0



Explanation of Current Charges		
Electric Meter - 320329126	Duke Energy Rate DS01 - Distribution Service	
Multipliers - 1	Customer Charge	\$ 17.14
kWh Usage - 1,045	Demand Chrg	
Demand Read - 09.85	9.85 kW @ 0.00000000	0.00
Actual kW - 9.85	Energy Chrg	
Feb 28 - Mar 30	1,045 kWh @ \$ 0.08020000	83.81
31 Days	Elec DSM Rider	
	1,045 kWh @ \$ 0.00502400	5.25
	Rider PSM	
	1,045 kWh @ \$ 0.00032800	0.34
	Elec Fuel Adjustment	
	1,045 kWh @ \$ 0.00014200	0.15
	Rider ESM	8.35
		\$ 115.04
	Total Current Electric Charges	\$ 115.04

Explanation of Taxes		
Taxes	Franchise Fee - Crittenden	\$ 3.45
	Rate Incr for School Tax	3.55
		\$ 7.00
	Total Taxes	\$ 7.00

kWh Electric Usage

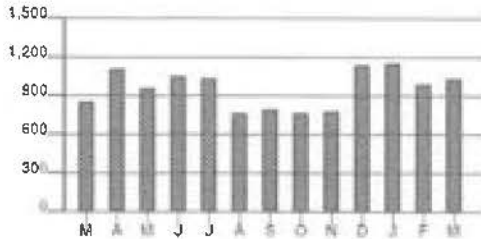

Calculations based on most recent 12 month history
 Total Usage 11,693
 Average Usage 974

	MAR	APR	MAY	JUN	JUL	AUG	SEP	OCT	NOV	DEC	JAN	FEB	MAR
Electric	867	1,123	967	1,056	1,035	777	797	777	797	1,151	1,104	1,007	1,045



Automatic Draft - Paid Automatically

Name /Service Address	For Inquiries Call	Account Number
Grant County Sewer Dist 3846 Dixie Hwy Dry Ridge KY 41035	Duke Energy 1-800-544-6900	6730-3734-01-2

Mail Payments To	Account Information
PO Box 1326 Charlotte NC 28201-1326	Payments after Mar 31 not included Last payment received Mar 25 Bill prepared on Mar 31, 2020 Next meter reading Apr 29, 2020

This bill will be paid automatically, by Automatic Draft, on the date it is due. Please do not mail your payment to us.

Meter Number	Reading Date From To	Days	Meter Reading Previous Present	Multi	Usage	Actual kW
Elec 320436900	Feb 28 Mar 30	31	116 121	20	100	4.60

Electric - Commercial	
Usage - 100 kWh	5.00 kW
Duke Energy - Rate DS01	\$ 46.98
Current Electric Charges	\$ 46.98

Current Billing	
Arnt Due - Previous Bill	\$ 50.33
Payment(s) Received	50.33
Balance Forward	0.00
Current Electric Charges	46.98
Taxes	4.31
Current Amount Due	\$ 51.29

Taxes	
Taxes	\$ 4.31

The minimum demand was substituted for one or more of your meters.

The minimum demand for a three phase meter is 5 kW.

A new bill design is coming soon. It's simpler, more reader-friendly and easier to navigate. And it's just one more way we're enhancing your experience. Learn more by visiting duke-energy.com.

Important power line safety reminder. Stay away from power lines. Do not work near overhead lines. Always assume that downed lines are energized and dangerous. Report downed power lines to Duke Energy immediately by calling 1-800-543-5599.

PAID
4/22/2020 ACN

RECEIVED APR 07 2020

 **ENTERED**



Automatic Draft - Paid Automatically

Due Date	Amount Due	After Apr 22, 2020
Apr 22, 2020	\$ 51.29	\$ 53.64

Name	Service Address	Account Number
Grant County Sewer Dist	3846 Dixie Hwy Dry Ridge KY 41035	6730-3734-01-2



Explanation of Current Charges		
Electric Meter - 320436900	Duke Energy Rate DS01 - Distribution Service	
Multipliers - 20	Customer Charge	\$ 34.28
kWh Usage - 100	Demand Chrg	
Demand Read - 00.23	5.00 kW @ 0.00000000	0.00
Actual kW - 4.60	Energy Chrg	
Billed kW - 5.00	100 kWh @ \$ 0.08020000	8.02
Feb 28 - Mar 30	Elec DSM Rider	
31 Days	100 kWh @ \$ 0.00502400	0.50
	Rider PSM	
	100 kWh @ \$ 0.00032800	0.03
	Elec Fuel Adjustment	
	100 kWh @ \$ 0.00014200	0.01
	Rider ESM	4.14
		\$ 46.98
	Total Current Electric Charges	\$ 46.98

Explanation of Taxes		
Taxes	Rate Incr for School Tax	\$ 1.41
	Kentucky State Tax	2.90
		\$ 4.31
	Total Taxes	\$ 4.31

kWh Electric Usage

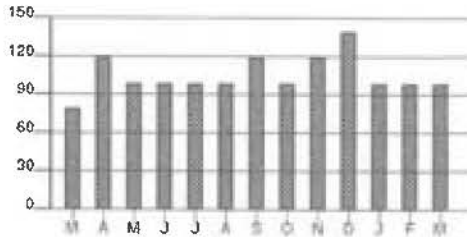

Calculations based on most recent 12 month history
 Total Usage 1,300
 Average Usage 108

	MAR	APR	MAY	JUN	JUL	AUG	SEP	OCT	NOV	DEC	JAN	FEB	MAR
Electric	8	120	10	10	10	10	12	10	12	14	10	10	100



Automatic Draft - Paid Automatically

Name/Service Address	For Inquiries Call	Account Number
Grant County Sewer Dist 3180 Angela Dr Lot: 46 Dry Ridge KY 41035	Duke Energy 1-800-774-1202	5730-3734-01-7

Mail Payments To	Account Information
PO Box 1326 Charlotte NC 28201-1326	Payments after Mar 31 not included Last payment received Mar 25 Bill prepared on Mar 31, 2020 Next meter reading Apr 29, 2020

This bill will be paid automatically, by Automatic Draft, on the date it is due. Please do not mail your payment to us.

Meter Number	Reading Date From To	Days	Meter Reading Previous Present	Multi	Usage	Actual kW
Elec 320006804	Feb 28 Mar 30	31	7987 8422	1	435	4.91

Electric - Commercial	
Usage -	435 kWh 4.91 kW
Duke Energy - Rate DS01	\$ 58.92
Current Electric Charges	\$ 58.92

Current Billing	
Amt Due - Previous Bill	\$ 62.00
Payment(s) Received	52.00cr
Balance Forward	0.00
Current Electric Charges	58.92
Taxes	1.77
Current Amount Due	\$ 60.69

Taxes	
Taxes	\$ 1.77

A new bill design is coming soon. It's simpler, more reader-friendly and easier to navigate. And it's just one more way we're enhancing your experience. Learn more by visiting duke-energy.com.

Important power line safety reminder. Stay away from power lines. Do not work near overhead lines. Always assume that downed lines are energized and dangerous. Report downed power lines to Duke Energy immediately by calling 1-800-543-5599.

PAID
4/22/20. ACM

RECEIVED APR 07 2020



ENTERED



Automatic Draft - Paid Automatically

Due Date	Amount Due	After Apr 22, 2020
Apr 22, 2020	\$ 60.69	\$ 63.64

Name	Service Address	Account Number
Grant County Sewer Dist	3180 Angela Dr Lot: 46 Dry Ridge KY 41035	5730-3734-01-7

Explanation of Current Charges		
Electric Meter - 320006804	Duke Energy Rate DS01 - Distribution Service	
Multipliers - 1	Customer Charge	\$ 17.14
kWh Usage - 435	Demand Chrg	
Demand Read - 04.91	4.91 kW 0.00000000	0.00
Actual kW - 4.91	Energy Chrg	
Feb 28 - Mar 30	435 kWh @ \$ 0.08020000	34.89
31 Days	Elec DSM Rider	
	435 kWh @ \$ 0.00502400	2.19
	Rider PSM	
	435 kWh @ \$ 0.00032800	0.14
	Elec Fuel Adjustment	
	435 kWh @ \$ 0.00014200	0.06
	Rider ESM	4.50
		\$ 58.92
	Total Current Electric Charges	\$ 58.92

Explanation of Taxes		
Taxes	Rate Incr for School Tax	\$ 1.77
	Total Taxes	\$ 1.77

kWh Electric Usage

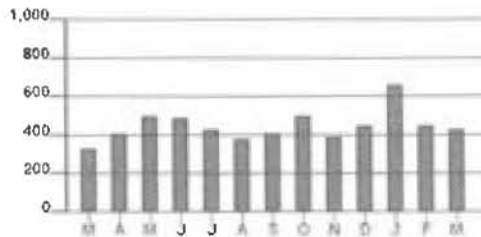

Calculations based on most recent 12 month history
 Total Usage 5,547
 Average Usage 462

	MAR	APR	MAY	JUN	JUL	AUG	SEP	OCT	NOV	DEC	JAN	FEB	MAR
Electric	33	41	50	49	43	38	41	50	39	45	66	45	43



Name /Service Address	For Inquiries Call	Account Number
Grant County Sewer Dist 44 Kendrick Pl Dry Ridge KY 41035	Duke Energy 1-800-774-1202	4640-3734-01-2

Mail Payments To	Account Information
PO Box 1326 Charlotte NC 28201-1326	Payments after Mar 31 not included Last payment received Mar 25 Bill prepared on Mar 31, 2020 Next meter reading Apr 29, 2020

This bill will be paid automatically, by Automatic Draft, on the date it is due. Please do not mail your payment to us.

Meter Number	Reading Date From To	Days	Meter Reading Previous Present	Multi	Usage	Actual kW
Elec 320342929	Feb 28 Mar 30	31	2412 2524	1	112	5.52

Electric - Commercial	
Usage -	112 kWh 5.52 kW
Duke Energy - Rate DS01	\$ 29.20
Current Electric Charges	\$ 29.20

Current Billing	
Amt Due - Previous Bill	\$ 28.88
Payment(s) Received	28.88cr
Balance Forward	0.00
Current Electric Charges	29.20
Taxes	0.88
Current Amount Due	\$ 30.08

Taxes	
Taxes	\$ 0.88

A new bill design is coming soon. It's simpler, more reader-friendly and easier to navigate. And it's just one more way we're enhancing your experience. Learn more by visiting duke-energy.com.

Important power line safety reminder. Stay away from power lines. Do not work near overhead lines. Always assume that downed lines are energized and dangerous. Report downed power lines to Duke Energy immediately by calling 1-800-543-5599.

RECEIVED APR 07 2020

ENTERED

PAID
4/22/20
ACH

Automatic Draft - Paid Automatically

Due Date	Amount Due	After Apr 22, 2020
Apr 22, 2020	\$ 30.08	\$ 31.54



Name	Service Address	Account Number
Grant County Sewer Dist	44 Kendrick Pl Dry Ridge KY 41035	4640-3734-01-2

Explanation of Current Charges				
Electric		Duke Energy		
Meter -	320342929	Rate DS01 - Distribution Service		
Multipliers -	1	Customer Charge		
kWh Usage -	112		\$ 17.14	
Demand Read -	05.52	Demand Chrg		
Actual kW -	5.52	5.52 kW	0.00000000	0.00
		Energy Chrg		
Feb 28 - Mar 30		112 kWh @ \$ 0.08020000		8.98
31 Days		Elec DSM Rider		
		112 kWh @ \$ 0.00502400		0.56
		Rider PSM		
		112 kWh @ \$ 0.00032800		0.04
		Elec Fuel Adjustment		
		112 kWh @ \$ 0.00014200		0.02
		Rider ESM		2.46
				\$ 29.20
		Total Current Electric Charges		\$ 29.20

Explanation of Taxes		
Taxes		
	Rate Incr for School Tax	\$ 0.88
		\$ 0.88
	Total Taxes	\$ 0.88

kWh Electric Usage

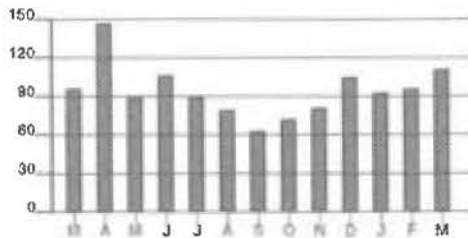

Calculations based on most recent 12 month history
 Total Usage 1,144
 Average Usage 95

	MAR	APR	MAY	JUN	JUL	AUG	SEP	OCT	NOV	DEC	JAN	FEB	MAR
Electric	97	145	91	107	91	80	64	71	91	100	91	97	112



Name	Service Address	Account Number
Grant County Sewer Dist	3846 Dixie Hwy Dry Ridge KY 41035	6730-3734-01-2

As a provider of an essential service, we are determined to continue delivering reliable power while helping protect the health & well-being of our communities. Visit dukeenergyupdates.com to learn what we're doing in response to COVID-19.



6

Explanation of Current Charges			
Electric Meter -	320436900	Duke Energy Rate DS01 - Distribution Service	
Multipliers -	20	Customer Charge	\$ 34.28
kWh Usage -	100	Demand Chrg	
Demand Read -	00.22	5.00 kW	0.00000000 0.00
Actual kW -	4.40	Energy Chrg	
Billed kW -	5.00	100 kWh @ \$ 0.08020000	8.02
Mar 30 - Apr 29		Elec DSM Rider	
30 Days		100 kWh @ \$ 0.00502400	0.50
		Rider PSM	
		100 kWh @ \$ 0.00032800	0.03
		Elec Fuel Adjustment	
		100 kWh @ \$ 0.00158900	0.16
		Rider ESM	3.64
			\$ 46.63
Total Current Electric Charges			\$ 46.63

Explanation of Taxes		
Taxes	Rate Incr for School Tax	\$ 1.40
	Kentucky State Tax	2.88
		\$ 4.28
	Total Taxes	\$ 4.28

kWh Electric Usage

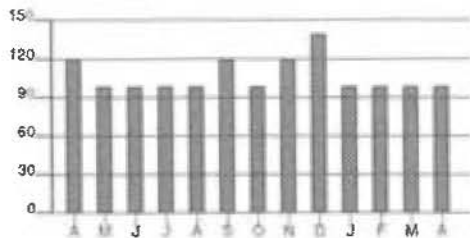

Calculations based on most recent 12 month history
 Total Usage 1,280
 Average Usage 107

	APR	MAY	JUN	JUL	AUG	SEP	OCT	NOV	DEC	JAN	FEB	MAR	APR
Electric	12	10	10	100	10	120	10	12	14	100	10	100	100



Name /Service Address	For Inquiries Call	Account Number
Grant County Sewer Dist 3180 Angela Dr Lot: 46 Dry Ridge KY 41035	Duke Energy MAY 22 2020 1-800-774-1202	5730-3734-01-7

Mail Payments To	Account Information
PO Box 1326 Charlotte NC 28201-1326	Payments after Apr 30 not included Last payment received Apr 22 Bill prepared on Apr 30, 2020 Next meter reading May 29, 2020

This bill will be paid automatically, by Automatic Draft, on the date it is due. Please do not mail your payment to us.

Meter Number	Reading Date From To	Days	Meter Reading Previous Present	Multi	Usage	Actual kW
Elec 320006804	Mar 30 Apr 29	30	8422 8939	1	517	5.10

Electric - Commercial	
Usage -	517 kWh 5.10 kW
Duke Energy - Rate DS01	\$ 66.62
Current Electric Charges	\$ 66.62

Current Billing	
Amt Due - Previous Bill	\$ 60.69
Payment(s) Received	60.69cr
Balance Forward	0.00
Current Electric Charges	66.62
Taxes	2.00
Current Amount Due	\$ 68.62

Taxes	
Taxes	\$ 2.00

ENTERED 

Have concerns about a possible environmental or regulatory violation involving Duke Energy? You can report it anonymously 24/7 at 1-855-355-7042 or at duke-energy-env.alertline.com.

As a provider of an essential service, we are determined to continue delivering reliable power while helping protect the health & well-being of our communities. Visit dukeenergyupdates.com to learn what we're doing in response to COVID-19.

Know what's below. Call before you dig. Always call 811 before you dig, it's the law. Making this free call at least two business days before you dig gets utility lines marked and helps protect you from injury and expense. Call 811 or visit kentucky811.org.

RECEIVED MAY 11 2020

Automatic Draft - Paid Automatically

Due Date	Amount Due
May 22, 2020	\$ 68.62



Name	Service Address	Account Number
Grant County Sewer Dist	3180 Angela Dr Lot: 46 Dry Ridge KY 41035	5730-3734-01-7

Explanation of Current Charges		
Electric Meter - 320006804	Duke Energy Rate DS01 - Distribution Service	
Multipliers - 1	Customer Charge	\$ 17.14
kWh Usage - 517	Demand Chrg	0.00
Demand Read - 05.10	5.10 kW @ 0.00000000	
Actual kW - 5.10	Energy Chrg	41.46
Mar 30 - Apr 29	517 kWh @ \$ 0.08020000	
30 Days	Elec DSM Rider	2.60
	517 kWh @ \$ 0.00502400	
	Rider PSM	0.17
	517 kWh @ \$ 0.00032800	
	Elec Fuel Adjustment	0.82
	517 kWh @ \$ 0.00158900	
	Rider ESM	4.43
	Total Current Electric Charges	\$ 66.62

Explanation of Taxes		
Taxes	Rate Incr for School Tax	\$ 2.00
	Total Taxes	\$ 2.00

kWh Electric Usage

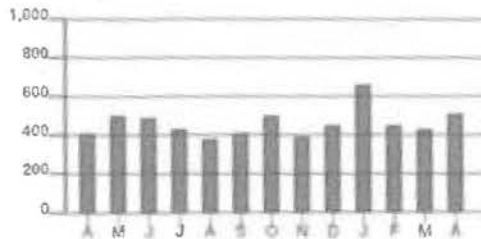

Calculations based on most recent 12 month history
 Total Usage 5,652
 Average Usage 471

	APR	MAY	JUN	JUL	AUG	SEP	OCT	NOV	DEC	JAN	FEB	MAR	APR
Electric	411	501	490	431	381	411	501	391	451	661	451	431	517



Automatic Draft - Paid Automatically

Name /Service Address	For Inquiries Call	Account Number
Grant County Sewer Dist 3195 Dixie Hwy Dry Ridge KY 41035	Duke Energy 800-544-6900	3730-3734-01-6

PAID

MAY 22 2020

Mail Payments To	Account Information
PO Box 1326 Charlotte NC 28201-1326	Payments after April 15 not included Last payment received Apr 22 Bill prepared on Apr 30, 2020 Next meter reading May 29, 2020

This bill will be paid automatically, by Automatic Draft, on the date it is due. Please do not mail your payment to us.

Meter	Number	Reading Date	Days	Meter Reading	Mult	Usage	Actual
		From To		Previous Present			KW
Elec	320437246	Mar 30 Apr 29	30	270 285	40	600	10.40

Electric - Commercial		
Usage -	600 kWh	10.40 kW
Duke Energy - Rate DS01		\$ 92.99
Current Electric Charges		\$ 92.99

Current Billing	
Am't Due - Previous Bill	\$ 85.46
Payment(s) Received	85.46
Balance Forward	0.00
Current Electric Charges	92.99
Taxes	8.54
Current Amount Due	\$ 101.53

Taxes	
Taxes	\$ 8.54

Know what's below. Call before you dig. Always call 811 before you dig, it's the law. Making this free call at least two business days before you dig gets utility lines marked and helps protect you from injury and expense. Call 811 or visit kentucky811.org.

Have concerns about a possible environmental or regulatory violation involving Duke Energy? You can report it anonymously 24/7 at 1-855-355-7042 or at duke-energy-env.alertline.com.

As a provider of an essential service, we are determined to continue delivering reliable power while helping protect the health & well-being of our communities. Visit dukeenergyupdates.com to learn what we're doing in response to COVID-19.

RECEIVED MAY 11 2020

Automatic Draft - Paid Automatically

Due Date	Amount Due
May 22, 2020	\$ 101.53



Name	Service Address	Account Number
Grant County Sewer Dist	3195 Dixie Hwy Dry Ridge KY 41035	3730-3734-01-6



Explanation of Current Charges		
Electric Meter - 320437246	Duke Energy Rate DS01 - Distribution Service	
Multipliers - 40	Customer Charge	\$ 34.28
kWh Usage - 600	Demand Chrg	
Demand Read - 00.26	10.40 kW 0.00000000	0.00
Actual kW - 10.40	Energy Chrg	
Mar 30 - Apr 29	600 kWh @ \$ 0.08020000	48.12
30 Days	Elec DSM Rider	
	600 kWh @ \$ 0.00502400	3.01
	Rider PSM	
	600 kWh @ \$ 0.00032800	0.20
	Elec Fuel Adjustment	
	600 kWh @ \$ 0.00158900	0.95
	Rider ESM	6.43
		\$ 92.99
	Total Current Electric Charges	\$ 92.99

Explanation of Taxes		
Taxes	Rate Incr for School Tax	\$ 2.79
	Kentucky State Tax	5.75
		\$ 8.54
	Total Taxes	\$ 8.54

kWh Electric Usage

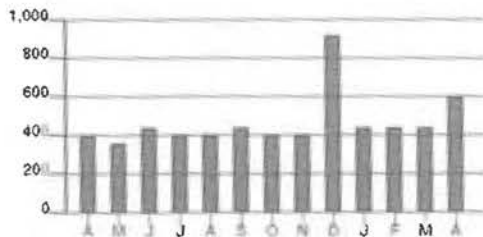

Calculations based on most recent 12 month history
 Total Usage 5,680
 Average Usage 473

	APR	MAY	JUN	JUL	AUG	SEP	OCT	NOV	DEC	JAN	FEB	MAR	APR
Electric	400	360	440	400	400	440	400	400	920	440	440	440	600



Automatic Draft - Paid Automatically

Name /Service Address	For Inquiries Call	Account Number
Grant County Sewer Dist 44 Kendrick Pl Dry Ridge KY 41035	Duke Energy 1-800-774-1202	4640-3734-01-2

Mailing Payments To	Account Information
PO Box 1326 Charlotte NC 28201-1326	Payments after Apr 30 not included Last payment received May 22 2020 Bill prepared on Apr 30, 2020 Next meter reading May 29, 2020

This bill will be paid automatically, by Automatic Draft, on the date it is due. Please do not mail your payment to us.

Meter Number	Reading Date From To	Days	Meter Reading Previous Present	Multi	Usage	Actual kW
Elec 320342929	Mar 30 Apr 29	30	2524 2616	1	92	7.37

Electric - Commercial		
Usage -	92 kWh	7.37 kW
Duke Energy - Rate DS01		\$ 27.22
Current Electric Charges		\$ 27.22

Current Billing	
Amt Due - Previous Bill	\$ 30.08
Payment(s) Received	30.08cr
Balance Forward	0.00
Current Electric Charges	27.22
Taxes	0.82
Current Amount Due	\$ 28.04

Taxes	
Taxes	\$ 0.82

Have concerns about a possible environmental or regulatory violation involving Duke Energy? You can report it anonymously 24/7 at 1-855-355-7042 or at duke-energy-env.alertline.com.

As a provider of an essential service, we are determined to continue delivering reliable power while helping protect the health & well-being of our communities. Visit dukeenergyupdates.com to learn what we're doing in response to COVID-19.

Know what's below. Call before you dig. Always call 811 before you dig, it's the law. Making this free call at least two business days before you dig gets utility lines marked and helps protect you from injury and expense. Call 811 or visit kentucky811.org



ENTERED

RECEIVED MAY 11 2020

Automatic Draft - Paid Automatically	
Due Date	Amount Due
May 22, 2020	\$ 28.04



Name	Service Address	Account Number
Grant County Sewer Dist	44 Kendrick Pl Dry Ridge KY 41035	4640-3734-01-2



6

Explanation of Current Charges		
Electric Meter -	320342929	Duke Energy Rate DS01 - Distribution Service
Multipliers -	1	Customer Charge
kWh Usage -	92	\$ 17.14
Demand Read -	07.37	Demand Chrg
Actual kW -	7.37	7.37 kW 0.00000000
		0.00
Mar 30 - Apr 29		Energy Chrg
30 Days		92 kWh @ \$ 0.08020000
		7.38
		Elec DSM Rider
		92 kWh @ \$ 0.00502400
		0.46
		Rider PSM
		92 kWh @ \$ 0.00032800
		0.03
		Elec Fuel Adjustment
		92 kWh @ \$ 0.00158900
		0.15
		Rider ESM
		2.06
		\$ 27.22
		Total Current Electric Charges
		\$ 27.22

Explanation of Taxes		
Taxes	Rate Incr for School Tax	\$ 0.82
		\$ 0.82
		Total Taxes
		\$ 0.82

kWh Electric Usage

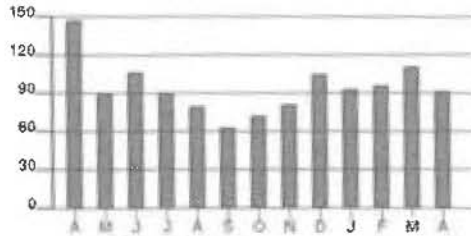

Calculations based on most recent 12 month history
 Total Usage 1,088
 Average Usage 91

	APR	MAY	JUN	JUL	AUG	SEP	OCT	NOV	DEC	JAN	FEB	MAR	APR
Electric	140	91	100	91	80	60	70	90	100	90	97	110	92



Automatic Draft - Paid Automatically

PLEASE RETURN THE TOP PORTION OF THIS BILL TO THE ADDRESS ABOVE

Name /Service Address	For Inquiries Call	Account Number
Grant County Sewer Dist 316 Claiborne Dr Dry Ridge KY 41035	Duke Energy PAID 1-800-544-6900	2730-3734-01-0

MAY 22 2020

Mail Payments To	Account Information
PO Box 1326 Charlotte NC 28201-1326	Payments after Apr 30 not in ACH Bill prepared on Apr 30, 2020 Last payment received Apr 29, 2020 Next meter reading May 29, 2020

This bill will be paid automatically, by Automatic Draft, on the date it is due. Please do not mail your payment to us.

Meter Number	Reading Date From To	Days	Meter Reading Previous	Meter Reading Present	Multi	Usage	Actual KW
Elec 332567512	Mar 30 Apr 29	30	121	167	1	46	0.94

Electric - Commercial		
Usage -	46 kWh	1.00 kW
Duke Energy - Rate DS01		\$ 22.95
Current Electric Charges		\$ 22.95

Current Billing	
Amt Due - Previous Bill	\$ 27.16
Payment(s) Received	27.16
Balance Forward	0.00
Current Electric Charges	22.95
Taxes	2.11
Current Amount Due	\$ 25.06

Taxes	
Taxes	\$ 2.11

ENTERED

The minimum demand was substituted for one or more of your meters.

The minimum demand for a single phase meter is 1 kW.

Know what's below. Call before you dig. Always call 811 before you dig, it's the law. Making this free call at least two business days before you dig gets utility lines marked and helps protect you from injury and expense. Call 811 or visit kentucky811.org.

Have concerns about a possible environmental or regulatory violation involving Duke Energy? You can report it anonymously 24/7 at 1-855-355-7042 or at duke-energy-env.alertline.com.

RECEIVED MAY 11 2020

Automatic Draft - Paid Automatically

Due Date	Amount Due
May 22, 2020	\$ 25.06



BM_BW.DEMW.DUKE.KYMS.20200430010101_1.CSV-643-000000042

www.duke-energy.com
Printed on recyclable paper.

Name	Service Address	Account Number
Grant County Sewer Dist	316 Claiborne Dr Dry Ridge KY 41035	2730-3734-01-0

As a provider of an essential service, we are determined to continue delivering reliable power while helping protect the health & well-being of our communities. Visit dukeenergyupdates.com to learn what we're doing in response to COVID-19.



Explanation of Current Charges			
Electric Meter -	332567512	Duke Energy	
		Rate DS01 - Distribution Service	
Multipliers -	1	Customer Charge	\$ 17.14
kWh Usage -	46	Demand Chrg	
Demand Read -	00.94	1.00 kW	0.00000000 0.00
Actual kW -	0.94	Energy Chrg	
Billed kW -	1.00	46 kWh @ \$ 0.08020000	3.69
Mar 30 - Apr 29		Elec DSM Rider	
30 Days		46 kWh @ \$ 0.00502400	0.23
		Rider PSM	
		46 kWh @ \$ 0.00032800	0.02
		Elec Fuel Adjustment	
		46 kWh @ \$ 0.00158900	0.07
		Rider ESM	1.80
			\$ 22.95
		Total Current Electric Charges	\$ 22.95

Explanation of Taxes			
Taxes		Rate Incr for School Tax	\$ 0.69
		Kentucky State Tax	1.42
			\$ 2.11
		Total Taxes	\$ 2.11

kWh Electric Usage

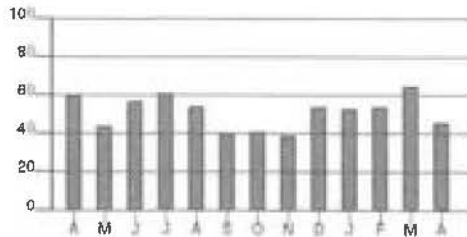

Calculations based on most recent 12 month history
 Total Usage 608
 Average Usage 51

	APR	MAY	JUN	JUL	AUG	SEP	OCT	NOV	DEC	JAN	FEB	MAR	APR
Electric	6	4	5	6	5	4	4	3	5	5	5	6	4



Name /Service Address	For Inquiries Call	Account Number
Grant CO. Sanitary Sewer D 210 Barley Cir Misc: Rear Crittenden KY 41030	Duke Energy 1-800-774-1202	1970-2025-02-0

PAID
MAY 22 2020
ACH

Mail Payments To	Account Information
PO Box 1326 Charlotte NC 28201-1326	Payments after Apr 30 not included Last payment received Apr 22 Bill prepared on Apr 30, 2020 Next meter reading May 29, 2020

This bill will be paid automatically, by Automatic Draft, on the date it is due. Please do not mail your payment to us.

Meter	Number	Reading Date From	To	Days	Meter Reading Previous	Present	Multi	Usage	Actual kW
Elec	320329126	Mar 30	Apr 29	30	23991	24940	1	949	13.57

Electric - Commercial		
Usage -	949 kWh	13.57 kW
Duke Energy - Rate DS01		\$ 106.67
Current Electric Charges		\$ 106.67

Current Billing	
Amt Due - Previous Bill	\$ 122.04
Payment(s) Received	122.04cr
Balance Forward	0.00
Current Electric Charges	106.67
Taxes	6.50
Current Amount Due	\$ 113.17

Taxes	
Taxes	\$ 6.50

Have concerns about a possible environmental or regulatory violation involving Duke Energy? You can report it anonymously 24/7 at 1-855-355-7042 or at duke-energy-env.alertline.com.

As a provider of an essential service, we are determined to continue delivering reliable power while helping protect the health & well-being of our communities. Visit dukeenergyupdates.com to learn what we're doing in response to COVID-19.

Know what's below. Call before you dig. Always call 811 before you dig, it's the law. Making this free call at least two business days before you dig gets utility lines marked and helps protect you from injury and expense. Call 811 or visit kentucky811.org.

RECEIVED MAY 11 2020
ENTERED



Automatic Draft - Paid Automatically	
Due Date	Amount Due
May 22, 2020	\$ 113.17

Name	Service Address	Account Number
Grant CO. Sanitary Sewer D	210 Barley Cir Misc: Rear Crittenden KY 41030	1970-2025-02-0



6

Explanation of Current Charges		
Electric Meter - 320329126	Duke Energy Rate DS01 - Distribution Service	
Multipliers - 1	Customer Charge	\$ 17.14
kWh Usage - 949	Demand Chrg	
Demand Read - 13.57	13.57 kW @ 0.00000000	0.00
Actual kW - 13.57	Energy Chrg	
Mar 30 - Apr 29	949 kWh @ \$ 0.08020000	76.11
30 Days	Elec DSM Rider	
	949 kWh @ \$ 0.00502400	4.77
	Rider PSM	
	949 kWh @ \$ 0.00032800	0.31
	Elec Fuel Adjustment	
	949 kWh @ \$ 0.00158900	1.51
	Rider ESM	6.83
		\$ 106.67
	Total Current Electric Charges	\$ 106.67

Explanation of Taxes		
Taxes	Franchise Fee - Crittenden	\$ 3.20
	Rate Incr for School Tax	3.30
		\$ 6.50
	Total Taxes	\$ 6.50

kWh Electric Usage

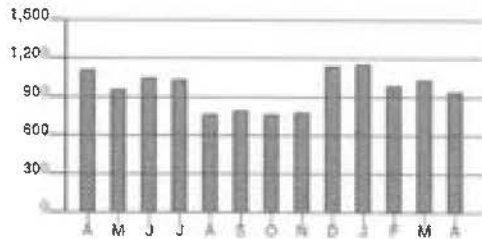

Calculations based on most recent 12 month history
 Total Usage 11,519
 Average Usage 950

	APR	MAY	JUN	JUL	AUG	SEP	OCT	NOV	DEC	JAN	FEB	MAR	APR
Electric	1,121	96	1,05	1,035	77	78	77	78	1,151	1,151	1,00	1,0	949



Name /Service Address	For Inquiries Call	Account Number
Grant CO. Sanitary Sewer D 210 Milo Ct Misc: Rear Crittenden KY 41030	Duke Energy 1-800-544-6900	8930-2065-02-1

PAID

MAY 22 2020

Mail Payments To	Account Information
PO Box 1326 Charlotte NC 28201-1326	Payments after Apr 30 not included Last payment received Apr 22 Bill prepared on Apr 30, 2020 Next meter reading May 29, 2020

This bill will be paid automatically, by Automatic Draft, on the date it is due. Please do not mail your payment to us.

Meter Number	Reading Date From To	Days	Meter Reading Previous Present	Multi	Usage	Actual kW
Elec 320329124	Mar 30 Apr 29	30	15499 15838	1	339	5.33

Electric - Commercial	
Usage -	339 kWh 5.33 kW
Duke Energy - Rate DS01	\$ 50.11
Current Electric Charges	\$ 50.11

Current Billing	
Amt Due - Previous Bill	\$ 59.47
Payment(s) Received	59.47 cr
Balance Forward	0.00
Current Electric Charges	50.11
Taxes	3.05
Current Amount Due	\$ 53.16

Taxes	
Taxes	\$ 3.05

Know what's below. Call before you dig. Always call 811 before you dig, it's the law. Making this free call at least two business days before you dig gets utility lines marked and helps protect you from injury and expense. Call 811 or visit kentucky811.org.

Have concerns about a possible environmental or regulatory violation involving Duke Energy? You can report it anonymously 24/7 at 1-855-355-7042 or at duke-energy-env.alertline.com.

As a provider of an essential service, we are determined to continue delivering reliable power while helping protect the health & well-being of our communities. Visit dukeenergyupdates.com to learn what we're doing in response to COVID-19.

ENTERED
RECEIVED MAY 11 2020

Automatic Draft - Paid Automatically	
Due Date	Amount Due
May 22, 2020	\$ 53.16



Name	Service Address	Account Number
Grant CO. Sanitary Sewer D	210 Milo Ct Misc: Rear Crittenden KY 41030	8930-2065-02-1



Explanation of Current Charges		
Electric Meter - 320329124	Duke Energy Rate DS01 - Distribution Service	
Multipliers - 1	Customer Chrg	\$ 17.14
kWh Usage - 339	Demand Chrg	
Demand Read - 05.33	5.33 kW @ 0.00000000	0.00
Actual kW - 5.33	Energy Chrg	
Mar 30 - Apr 29	339 kWh @ \$ 0.08020000	27.19
30 Days	Elec DSM Rider	
	339 kWh @ \$ 0.00502400	1.70
	Rider PSM	
	339 kWh @ \$ 0.00032800	0.11
	Elec Fuel Adjustment	
	339 kWh @ \$ 0.00158900	0.54
	Rider ESM	3.43
		\$ 50.11
	Total Current Electric Charges	\$ 50.11

Explanation of Taxes		
Taxes	Franchise Fee - Crittenden	\$ 1.50
	Rate Incr for School Tax	1.55
		\$ 3.05
	Total Taxes	\$ 3.05

kWh Electric Usage

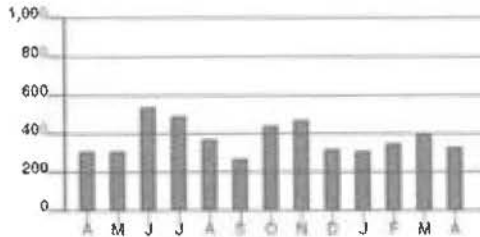

Calculations based on most recent 12 month history
 Total Usage 4,651
 Average Usage 388

	APR	MAY	JUN	JUL	AUG	SEP	OCT	NOV	DEC	JAN	FEB	MAR	APR
Electric	311	310	540	480	370	270	440	476	320	311	350	400	339



Name / Service Address	For Inquiries Call	Account Number
Grant CO. Sanitary Sewer D 175 Waller Dr Crittenden KY 41030	Duke Energy 1-800-544-6900	8870-2022-03-1

PAID

MAY 22 2020

Mail Payments To	Account Information
PO Box 1326 Charlotte NC 28201-1326	Payments after Apr 30 not included Last payment received Apr 22
	Bill prepared on Apr 30, 2020 Next meter reading May 29, 2020

This bill will be paid automatically, by Automatic Draft, on the date it is due. Please do not mail your payment to us.

Meter Number	Reading Date From To	Days	Meter Reading Previous Present	Multi	Usage	Actual kW
Elec 320329150	Mar 30 Apr 29	30	17157 17871	1	714	4.91

Electric - Commercial		
Usage -	714 kWh	5.00 kW
Duke Energy - Rate DS01		\$ 103.55
Current Electric Charges		\$ 103.55

Current Billing	
Amt Due - Previous Bill	\$ 126.20
Payment(s) Received	126.20cr
Balance Forward	0.00
Current Electric Charges	103.55
Taxes	6.31
Current Amount Due	\$ 109.86

Taxes	
Taxes	\$ 6.31

RECEIVED MAY 11 2020

The minimum demand was substituted for one or more of your meters.

The minimum demand for a three phase meter is 5 kW.

Know what's below. Call before you dig. Always call 811 before you dig, it's the law. Making this free call at least two business days before you dig gets utility lines marked and helps protect you from injury and expense. Call 811 or visit kentucky811.org.

Have concerns about a possible environmental or regulatory violation involving Duke Energy? You can report it anonymously 24/7 at 1-855-355-7042 or at duke-energy-erv.alertline.com.

Automatic Draft - Paid Automatically

Due Date	Amount Due
May 22, 2020	\$ 109.86



Name	Service Address	Account Number
Grant CO. Sanitary Sewer D	175 Waller Dr Crittenden KY 41030	8870-2022-03-1

As a provider of an essential service, we are determined to continue delivering reliable power while helping protect the health & well-being of our communities. Visit dukeenergyupdates.com to learn what we're doing in response to COVID-19.



6

Explanation of Current Charges		
Electric Meter - 320329150	Duke Energy Rate DS01 - Distribution Service	
Multipliers - 1	Customer Charge	\$ 34.28
kWh Usage - 714	Demand Chrg	
Demand Read - 04.91	5.00 kW @ 0.00000000	0.00
Actual kW - 4.91	Energy Chrg	
Billed kW - 5.00	714 kWh @ \$ 0.08020000	57.26
Mar 30 - Apr 29	Elec DSM Rider	
30 Days	714 kWh @ \$ 0.00502400	3.59
	Rider PSM	
	714 kWh @ \$ 0.00032800	0.23
	Elec Fuel Adjustment	
	714 kWh @ \$ 0.00158900	1.13
	Rider ESM	7.06
		\$ 103.55
	Total Current Electric Charges	\$ 103.55

Explanation of Taxes		
Taxes	Franchise Fee - Crittenden	\$ 3.11
	Rate Incr for School Tax	3.20
		\$ 6.31
	Total Taxes	\$ 6.31

kWh Electric Usage

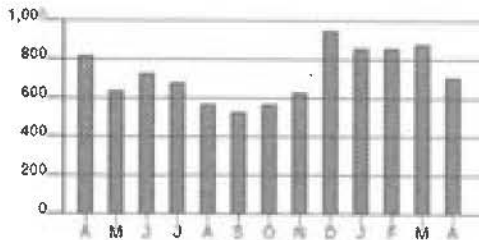

Calculations based on most recent 12 month history
 Total Usage 8,651
 Average Usage 721

	APR	MAY	JUN	JUL	AUG	SEP	OCT	NOV	DEC	JAN	FEB	MAR	APR
Electric	82	84	73	686	57	535	57	63	951	86	960	88	714



Name /Service Address	For Inquiries Call	Account Number
Grant County Sewer Dist. 279 Claiborne Dr Dry Ridge KY 41035	Duke Energy 1-800-544-6900	1730-3734-01-5

Mail Payments To	Account Information
PO Box 1326 Charlotte NC 28201-1326	Payments after Mar 31 not included Last payment received Mar 25 Bill prepared on Mar 31, 2020 Next meter reading Apr 29, 2020

This bill will be paid automatically, by Automatic Draft, on the date it is due. Please do not mail your payment to us.

Meter	Number	Reading Date From	To	Days	Meter Reading Previous	Present	Multi	Usage	Actual kW
Elec	320342928	Feb 28	Mar 30	31	3350	3425	1	75	1.96

Electric - Commercial		
Usage -	75 kWh	1.96 kW
Duke Energy - Rate DS01		\$ 25.80
Current Electric Charges		\$ 25.80

Current Billing	
Amt Due - Previous Bill	\$ 25.92
Payment(s) Received	25.92cr
Balance Forward	0.00
Current Electric Charges	25.80
Taxes	2.36
Current Amount Due	\$ 28.16

Taxes	
Taxes	\$ 2.36

A new bill design is coming soon. It's simpler, more reader-friendly and easier to navigate. And it's just one more way we're enhancing your experience. Learn more by visiting duke-energy.com.

Important power line safety reminder. Stay away from power lines. Do not work near overhead lines. Always assume that downed lines are energized and dangerous. Report downed power lines to Duke Energy immediately by calling 1-800-543-5599.

RECEIVED APR 06

PAID
4/22/20
ACH

ENTERED

Automatic Draft - Paid Automatically

Due Date	Amount Due	After Apr 22, 2020
Apr 22, 2020	\$ 28.16	\$ 28.45



Name	Service Address	Account Number
Grant County Sewer Dist.	279 Claiborne Dr Dry Ridge KY 41035	1730-3734-01-5

PAID

Explanation of Current Charges		
Electric Meter - 320342928	Duke Energy Rate DS01 - Distribution Service	
Multipliers - 1	Customer Charge	\$ 17.14
kWh Usage - 75	Demand Chrg 1.96 kW 0.00000000	0.00
Demand Read - 01.96	Energy Chrg 75 kWh @ \$ 0.08020000	6.02
Actual kW - 1.96	Elec DSM Rider 75 kWh @ \$ 0.00502400	0.38
Feb 28 - Mar 30 31 Days	Rider PSM 75 kWh @ \$ 0.00032800	0.02
	Elec Fuel Adjustment 75 kWh @ \$ 0.00014200	0.01
	Rider ESM	2.23
	Total Current Electric Charges	\$ 25.80

Explanation of Taxes		
Taxes	Rate incr for School Tax	\$ 0.77
	Kentucky State Tax	1.59
	Total Taxes	\$ 2.36

kWh Electric Usage

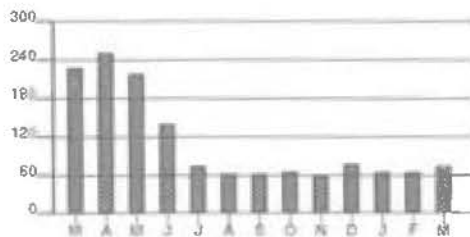

Calculations based on most recent 12 month history
 Total Usage 1,240
 Average Usage 103

	MAR	APR	MAY	JUN	JUL	AUG	SEP	OCT	NOV	DEC	JAN	FEB	MAR
Electric	220	254	220	143	70	64	64	61	8	8	8	6	75



Name /Service Address	For Inquiries Call	Account Number
Grant CO. Sanitary Sewer D 117 Main S Misc: 117-B Crittenden KY 41030	Duke Energy 1-800-774-1202	0170-3503-02-7

Mail Payments To	Account Information
PO Box 1326 Charlotte NC 28201-1326	Payments after Mar 27 not included Last payment received Mar 25 Bill prepared on Mar 27, 2020 Next meter reading Apr 27, 2020

This bill will be paid automatically, by Automatic Draft, on the date it is due. Please do not mail your payment to us.

Meter Number	Reading Date From To	Days	Meter Reading Previous Present	Multi	Usage	Actual kW
Elec 320436876	Feb 26 Mar 26	29	3000 3216	20	4,320	24.80

Electric - Commercial	
Usage -	4,320 kWh 24.80 kW
Duke Energy - Rate DS01	\$ 524.38
Current Electric Charges	\$ 524.38

Current Billing	
Amt Due - Previous Bill	\$ 455.70
Payment(s) Received	455.70 cr
Balance Forward	0.00
Current Electric Charges	524.38
Taxes	31.93
Current Amount Due	\$ 556.31

Taxes	
Taxes	\$ 31.93

A new bill design is coming soon. It's simpler, more reader-friendly and easier to navigate. And it's just one more way we're enhancing your experience. Learn more by visiting duke-energy.com.

Important power line safety reminder. Stay away from power lines. Do not work near overhead lines. Always assume that downed lines are energized and dangerous. Report downed power lines to Duke Energy immediately by calling 1-800-543-5599.

PAID
ACH
4/20/20

Automatic Draft - Paid Automatically

Due Date	Amount Due	After Apr 20, 2020
Apr 20, 2020	\$ 556.31	\$ 582.53



Name	Service Address	Account Number
Grant CO. Sanitary Sewer D	117 Main S Misc: 117-B Crittenden KY 41030	0170-3503-02-7



Explanation of Current Charges		
Electric Meter - 320436876	Duke Energy Rate DS01 - Distribution Service	
Multipliers - 20	Customer Charge	\$ 34.28
kWh Usage - 4,320	Demand Chrg	
Demand Read - 01.24	15.00 kW @ 0.00000000	0.00
Actual kW - 24.80	9.80 kW @ \$ 8.25000000	80.85
Feb 26 - Mar 26 29 Days	Energy Chrg	
	4,320 kWh @ \$ 0.08020000	346.46
	Elec DSM Rider	
	4,320 kWh @ \$ 0.00502400	21.70
	Rider PSM	
	4,320 kWh @ \$ 0.00032800	1.42
	Elec Fuel Adjustment	
	4,320 kWh @ \$ 0.00014200	0.61
	Rider ESM	39.06
		\$ 524.38
	Total Current Electric Charges	\$ 524.38

Explanation of Taxes		
Taxes	Franchise Fee - Crittenden	\$ 15.73
	Rate Incr for School Tax	16.20
		\$ 31.93
	Total Taxes	\$ 31.93

kWh Electric Usage

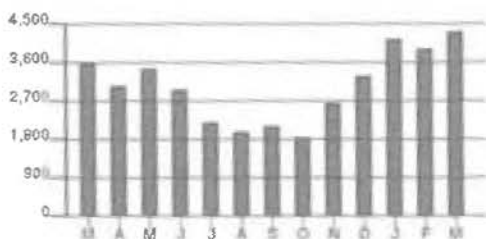

Calculations based on most recent 12 month history
 Total Usage 36,200
 Average Usage 3,017

	MAR	APR	MAY	JUN	JUL	AUG	SEP	OCT	NOV	DEC	JAN	FEB	MAR
Electric	3,640	3,060	3,480	3,000	2,240	2,020	2,120	1,850	2,660	3,300	4,180	3,940	4,320



Automatic Draft - Paid Automatically

Name /Service Address	For Inquiries Call	Account Number
Grant CO. Sanitary Sewer D 105 Miller Dr Crittenden KY 41030	Duke Energy 1-800-774-1202	0260-2135-02-3

Mail Payments To	Account Information
PO Box 1326 Charlotte NC 28201-1326	Payments after Mar 27 not included Last payment received Mar 25 Bill prepared on Mar 27, 2020 Next meter reading Apr 27, 2020

This bill will be paid automatically, by Automatic Draft, on the date it is due. Please do not mail your payment to us.

Meter Number	Reading Date From To	Days	Meter Reading Previous Present	Multi	Usage	Actual kW
Elec 320434619	Feb 26 Mar 26	29	6694 6915	1	221	1.58

Electric - Commercial	
Usage -	221 kWh 5.00 kW
Duke Energy - Rate DS01	\$ 58.11
Current Electric Charges	\$ 58.11

Current Billing	
Amt Due - Previous Bill	\$ 6.08
Payment(s) Received	6.08cr
Balance Forward	0.00
Current Electric Charges	58.11
Taxes	3.54
Current Amount Due	\$ 61.65

Taxes	
Taxes	\$ 3.54

The minimum demand was substituted for one or more of your meters.
The minimum demand for a three phase meter is 5 kW.

RECEIVED APR 06 2020

A new bill design is coming soon. It's simpler, more reader-friendly and easier to navigate. And it's just one more way we're enhancing your experience. Learn more by visiting duke-energy.com.

Important power line safety reminder. Stay away from power lines. Do not work near overhead lines. Always assume that downed lines are energized and dangerous. Report downed power lines to Duke Energy immediately by calling 1-800-543-5599.

 ENTERED

PAID
4/20/2020
ACH

Automatic Draft - Paid Automatically

Due Date	Amount Due	After Apt 20, 2020
Apr 20, 2020	\$ 61.65	\$ 64.56



Name	Service Address	Account Number
Grant CO. Sanitary Sewer D	105 Miller Dr Crittenden KY 41030	0260-2135-02-3



Explanation of Current Charges				
Electric		Duke Energy		
Meter -	320434619	Rate DS01 - Distribution Service		
Multipliers -	1	Customer Charge	\$ 34.28	
kWh Usage -	221	Demand Chrg		
Demand Read -	01.58	5.00 kW	0.00000000	0.00
Actual kW -	1.58	Energy Chrg		
Billed kW -	5.00	221 kWh @ \$ 0.08020000	17.72	
Feb 26 - Mar 26		Elec DSM Rider		
29 Days		221 kWh @ \$ 0.00502400	1.11	
		Rider PSM		
		221 kWh @ \$ 0.00032800	0.07	
		Elec Fuel Adjustment		
		221 kWh @ \$ 0.00014200	0.03	
		Rider ESM	4.90	\$ 58.11
Total Current Electric Charges			\$ 58.11	

Explanation of Taxes			
Taxes	Franchise Fee - Crittenden	\$ 1.74	
	Rate Incr for School Tax	1.80	\$ 3.54
Total Taxes			\$ 3.54

kWh Electric Usage

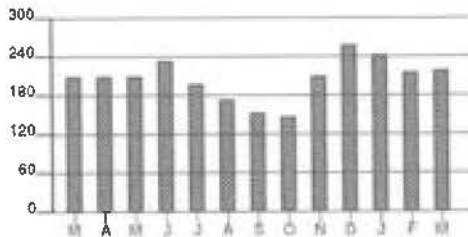

Calculations based on most recent 12 month history
 Total Usage 2,488
 Average Usage 207

	MAR	APR	MAY	JUN	JUL	AUG	SEP	OCT	NOV	DEC	JAN	FEB	MAR
Electric	211	210	211	230	190	170	150	140	210	250	240	210	221



Name /Service Address	For Inquiries Call	Account Number
Grant CO. Sanitary Sewer D 135 Peartree Ln Misc: Pump Sta Crittenden KY 41030	Duke Energy 1-800-774-1202	3090-2089-05-1

Mail Payments To	Account Information
PO Box 1326 Charlotte NC 28201-1326	Payments after Mar 27 not included Last payment received Mar 25 Bill prepared on Mar 27, 2020 Next meter reading Apr 27, 2020

This bill will be paid automatically, by Automatic Draft, on the date it is due. Please do not mail your payment to us.

Meter Number	Reading Date From	Reading Date To	Days	Meter Reading Previous	Meter Reading Present	Multi	Usage	Actual kW
Elec 320341465	Feb 26	Mar 26	29	2635	2758	1	123	2.61

Electric - Commercial		
Usage -	123 kWh	2.61 kW
Duke Energy - Rate DS01		\$ 30.21
Current Electric Charges		\$ 30.21

Current Billing	
Amt Due - Previous Bill	\$ 3.00
Payment(s) Received	3.00cr
Balance Forward	0.00
Current Electric Charges	30.21
Taxes	1.84
Current Amount Due	\$ 32.05

Taxes	
Taxes	\$ 1.84

A new bill design is coming soon. It's simpler, more reader-friendly and easier to navigate. And it's just one more way we're enhancing your experience. Learn more by visiting duke-energy.com.

Important power line safety reminder. Stay away from power lines. Do not work near overhead lines. Always assume that downed lines are energized and dangerous. Report downed power lines to Duke Energy immediately by calling 1-800-543-5599.

 ENTERED

PAID
RECEIVED APR 06 2020
ACH
4/20/20

Automatic Draft - Paid Automatically

Due Date	Amount Due	After Apr 20, 2020
Apr 20, 2020	\$ 32.05	\$ 33.56



Name	Service Address	Account Number
Grant CO. Sanitary Sewer D	135 Peartree Ln Misc: Pump Sta Crittenden KY 41030	3090-2089-05-1



Explanation of Current Charges			
Electric Meter -	320341465	Duke Energy	
		Rate DS01 - Distribution Service	
Multipliers -	1	Customer Charge	\$ 17.14
kWh Usage -	123	Demand Chrg	
Demand Read -	02.61	2.61 kW @ 0.00000000	0.00
Actual kW -	2.61	Energy Chrg	
		123 kWh @ \$ 0.08020000	9.86
Feb 26 - Mar 26		Elec DSM Rider	
29 Days		123 kWh @ \$ 0.00502400	0.62
		Rider PSM	
		123 kWh @ \$ 0.00032800	0.04
		Elec Fuel Adjustment	
		123 kWh @ \$ 0.00014200	0.02
		Rider ESM	2.53
			\$ 30.21
Total Current Electric Charges			\$ 30.21

Explanation of Taxes		
Taxes	Franchise Fee - Crittenden	\$ 0.91
	Rate Incr for School Tax	0.93
		\$ 1.84
	Total Taxes	\$ 1.84

kWh Electric Usage

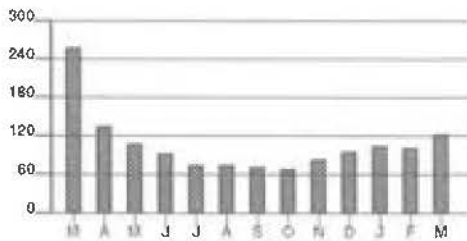

Calculations based on most recent 12 month history
 Total Usage 1,150
 Average Usage 96

	MAR	APR	MAY	JUN	JUL	AUG	SEP	OCT	NOV	DEC	JAN	FEB	MAR
Electric	25	137	11	84	7	7	7	7	8	9	10	10	123



Automatic Draft - Paid Automatically

Name /Service Address	For Inquiries Call	Account Number
Grant CO. Sanitary Sewer D 500 Kiley Ln Crittenden KY 41030	Duke Energy 1-800-544-6900	4220-2137-03-7

Mail Payments To	Account Information
PO Box 1326 Charlotte NC 28201-1326	Payments after Mar 27 not included Last payment received Mar 25 Bill prepared on Mar 27, 2020 Next meter reading Apr 24, 2020

This bill will be paid automatically, by Automatic Draft, on the date it is due. Please do not mail your payment to us.

Meter Number	Reading Date From To	Day	Meter Reading Previous	Meter Reading Present	Multi	Usage	Actual kW
Elec 332568628	Feb 25 Mar 25	29	74	286	1	212	2.21

Electric - Commercial		
Usage -	212 kWh	2.21 kW
Duke Energy - Rate DS01		\$ 38.40
Current Electric Charges		\$ 38.40

Current Billing	
Amt Due - Previous Bill	\$ 3.55
Payment(s) Received	3.55cr
Balance Forward	0.00
Current Electric Charges	38.40
Taxes	1.15
Current Amount Due	\$ 39.55

Taxes	
Taxes	\$ 1.15

A new bill design is coming soon. It's simpler, more reader-friendly and easier to navigate. And it's just one more way we're enhancing your experience. Learn more by visiting duke-energy.com.

Important power line safety reminder. Stay away from power lines. Do not work near overhead lines. Always assume that downed lines are energized and dangerous. Report downed power lines to Duke Energy immediately by calling 1-800-543-5599.

RECEIVED APR 06 2020 ENTERED

PAID
4/20/20
ACH

Automatic Draft - Paid Automatically

Due Date	Amount Due	After Apr 20, 2020
Apr 20, 2020	\$ 39.55	\$ 41.47



Name	Service Address	Account Number
Grant CO. Sanitary Sewer D	500 Kyley Ln Crittenden KY 41030	4220-2137-03-7



Explanation of Current Charges		
Electric		Duke Energy
Meter - 332568628		Rate DS01 - Distribution Service
Multipliers - 1		Customer Charge \$ 17.14
kWh Usage - 212		Demand Chrg 0.00
Demand Read - 02.21		2.21 kW @ 0.0000000 0.00
Actual kW - 2.21		Energy Chrg
Feb 25 - Mar 25		212 kWh @ \$ 0.0802000 17.00
29 Days		Elec DSM Rider
		212 kWh @ \$ 0.00502400 1.07
		Rider PSM
		212 kWh @ \$ 0.00032800 0.07
		Elec Fuel Adjustment
		212 kWh @ \$ 0.00014200 0.03
		Rider ESM 3.09
		Total Current Electric Charges \$ 38.40

Explanation of Taxes		
Taxes	Rate Incr for School Tax	\$ 1.15
	Total Taxes	\$ 1.15

kWh Electric Usage

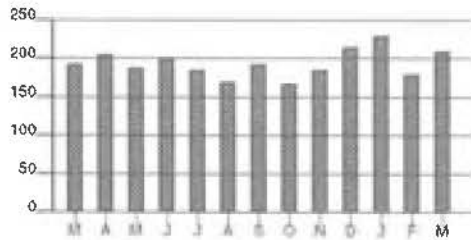

Calculations based on most recent 12 month history
 Total Usage 2,338
 Average Usage 195

	MAR	APR	MAY	JUN	JUL	AUG	SEP	OCT	NOV	DEC	JAN	FEB	MAR
Electric	193	201	181	200	181	171	194	169	181	211	231	181	212



Name /Service Address	For Inquiries Call	Account Number
Grant CO. Sanitary Sewer D 192 Case Ln Misc: .A Crittenden KY 41030	Duke Energy 1-800-774-1202	5180-0824-21-8

Mail Payments To	Account Information
PO Box 1326 Charlotte NC 28201-1326	Payments after Mar 27 not included Last payment received Mar 25 Bill prepared on Mar 27, 2020 Next meter reading Apr 27, 2020

This bill will be paid automatically, by Automatic Draft, on the date it is due. Please do not mail your payment to us.

Meter Number	Reading Date From To	Days	Meter Reading Previous Present	Multi	Usage	Actual kWh
Elec 320432042	Feb 26 Mar 26	29	23861 25099	1	1,238	15.03

Electric - Commercial		
Usage -	1,238 kWh	15.03 kW
Duke Energy - Rate DS01		\$ 151.98
Current Electric Charges		\$ 151.98

Current Billing	
Amt Due - Previous Bill	\$ 63.09
Payment(s) Received	63.09cr
Balance Forward	0.00
Current Electric Charges	151.98
Taxes	9.26
Current Amount Due	\$ 161.24

Taxes	
Taxes	\$ 9.26

A new bill design is coming soon. It's simpler, more reader-friendly and easier to navigate. And it's just one more way we're enhancing your experience. Learn more by visiting duke-energy.com.

Important power line safety reminder. Stay away from power lines. Do not work near overhead lines. Always assume that downed lines are energized and dangerous. Report downed power lines to Duke Energy immediately by calling 1-800-543-5599.

PAID
4/20/20 MCH
ENTERED

RECEIVED APR 06 2020

Automatic Draft - Paid Automatically

Due Date	Amount Due	After Apr 20, 2020
Apr 20, 2020	\$ 161.24	\$ 168.84



Name	Service Address	Account Number
Grant CO. Sanitary Sewer D	192 Case Ln Misc: A Crittenden KY 41030	5180-0824-21-8



Explanation of Current Charges		
Electric Meter - 320432042	Duke Energy Rate DS01 - Distribution Service	
Multipliers - 1	Customer Charge	\$ 34.28
kWh Usage - 1,238	Demand Chrg	
Demand Read - 15.03	15.00 kW @ 0.00000000	0.00
Actual kW - 15.03	0.03 kW @ \$ 8.25000000	0.25
Feb 26 - Mar 26	Energy Chrg	
29 Days	1,238 kWh @ \$ 0.08020000	99.29
	Elec DSM Rider	
	1,238 kWh @ \$ 0.00502400	6.22
	Rider PSM	
	1,238 kWh @ \$ 0.00032800	0.41
	Elec Fuel Adjustment	
	1,238 kWh @ \$ 0.00014200	0.18
	Rider ESM	11.35
		\$ 151.98
	Total Current Electric Charges	\$ 151.98

Explanation of Taxes		
Taxes	Franchise Fee - Crittenden	\$ 4.56
	Rate Incr for School Tax	4.70
		\$ 9.26
	Total Taxes	\$ 9.26

kWh Electric Usage

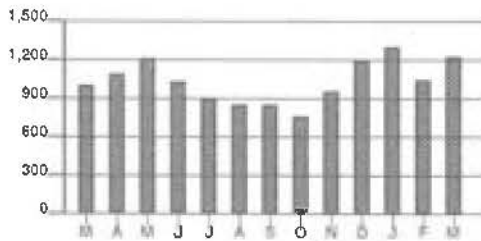

Calculations based on most recent 12 month history
 Total Usage 12,577
 Average Usage 1,048

	MAR	APR	MAY	JUN	JUL	AUG	SEP	OCT	NOV	DEC	JAN	FEB	MAR
Electric	1,017	1,091	1,221	1,045	913	86	86	77	96	1,20	1,31	1,06	1,238



Name /Service Address	For Inquiries Call	Account Number
Grant CO. Sanitary Sewer Dist 43 Timberwood Dr Crittenden KY 41030	Duke Energy 1-800-774-1202	4600-0867-21-7

Mail Payments To	Account Information
PO Box 1326 Charlotte NC 28201-1326	Payments after Mar 27 not included Last payment received Mar 25 Bill prepared on Mar 27, 2020 Next meter reading Apr 27, 2020

This bill will be paid automatically, by Automatic Draft, on the date it is due. Please do not mail your payment to us.

Meter	Number	Reading Date From	To	Days	Meter Reading Previous	Present	Multi	Usage	Actual kW
Elec	320432043	Feb 26	Mar 26	29	10314	10964	1	650	8.32

Electric - Commercial		
Usage -	650 kWh	8.32 kW
Duke Energy - Rate DS01		\$ 97.59
Current Electric Charges		\$ 97.59

Current Billing	
Amt Due - Previous Bill	\$ 61.58
Payment(s) Received	61.58
Balance Forward	0.00
Current Electric Charges	97.59
Taxes	5.95
Current Amount Due	\$ 103.54

Taxes	
Taxes	\$ 5.95

A new bill design is coming soon. It's simpler, more reader-friendly and easier to navigate. And it's just one more way we're enhancing your experience. Learn more by visiting duke-energy.com.

Important power line safety reminder. Stay away from power lines. Do not work near overhead lines. Always assume that downed lines are energized and dangerous. Report downed power lines to Duke Energy immediately by calling 1-800-543-5599.

 ENTERED

RECEIVED APR 02 2020



PAID
4/20/20 ACN

Automatic Draft - Paid Automatically

Due Date	Amount Due	After Apr 20, 2020
Apr 20, 2020	\$ 103.54	\$ 108.42

Name	Service Address	Account Number
Grant CO. Sanitary Sewer Dist	43 Timberwood Dr Crittenden KY 41030	4600-0867-21-7

Explanation of Current Charges		
Electric	Duke Energy	
Meter - 320432043	Rate DS01 - Distribution Service	
Multipliers - 1	Customer Charge	\$ 34.28
kWh Usage - 650	Demand Chrg	
Demand Read - 08.32	8.32 kW 0.00000000	0.00
Actual kW - 8.32	Energy Chrg	
Feb 26 - Mar 26	650 kWh @ \$ 0.08020000	52.13
29 Days	Elec DSM Rider	
	650 kWh @ \$ 0.00502400	3.27
	Rider PSM	
	650 kWh @ \$ 0.00032800	0.21
	Elec Fuel Adjustment	
	650 kWh @ \$ 0.00014200	0.09
	Rider ESM	7.61
		\$ 97.59
	Total Current Electric Charges	\$ 97.59

Explanation of Taxes		
Taxes	Franchise Fee - Crittenden	\$ 2.93
	Rate Incr for School Tax	3.02
		\$ 5.95
	Total Taxes	\$ 5.95

kWh Electric Usage

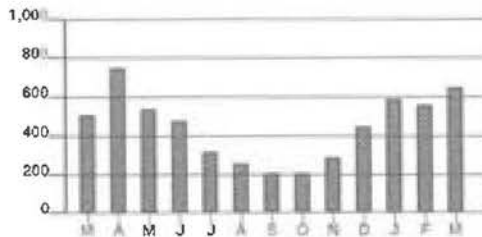

Calculations based on most recent 12 month history
 Total Usage 5,364
 Average Usage 447

	MAR	APR	MAY	JUN	JUL	AUG	SEP	OCT	NOV	DEC	JAN	FEB	MAR
Electric	51	75	54	48	32	21	21	29	45	59	58	65	



Automatic Draft - Paid Automatically

Name /Service Address	For Inquiries Call	Account Number
Grant County Sewer Dist 3195 Dixie Hwy Dry Ridge KY 41035	Duke Energy 1-800-544-6900	3730-3734-01-6

Mail Payments To	Account Information
PO Box 1326 Charlotte NC 28201-1326	Payments after Mar 31 not included Last payment received Mar 25 Bill prepared on Mar 31, 2020 Next meter reading Apr 29, 2020

This bill will be paid automatically, by Automatic Draft, on the date it is due. Please do not mail your payment to us.

Meter Number	Reading Date From To	Days	Meter Reading Previous Present	Multi	Usage	Actual kW
Elec 320437246	Feb 28 Mar 30	31	259 270	40	440	8.80

Electric - Commercial	
Usage - 440 kWh	8.80 kW
Duke Energy - Rate DS01	\$ 78.27
Current Electric Charges	\$ 78.27

Current Billing	
Amt Due - Previous Bill	\$ 85.71
Payment(s) Received	85.71cr
Balance Forward	0.00
Current Electric Charges	78.27
Taxes	7.19
Current Amount Due	\$ 85.46

Taxes	
Taxes	\$ 7.19

A new bill design is coming soon. It's simpler, more reader-friendly and easier to navigate. And it's just one more way we're enhancing your experience. Learn more by visiting duke-energy.com.

Important power line safety reminder. Stay away from power lines. Do not work near overhead lines. Always assume that downed lines are energized and dangerous. Report downed power lines to Duke Energy immediately by calling 1-800-543-5599.

RECEIVED APR 07 2020
ENTERED

PAID
4/27/20 Ach

Automatic Draft - Paid Automatically

Due Date	Amount Due	After Apr 22, 2020
Apr 22, 2020	\$ 85.46	\$ 89.37



Name	Service Address	Account Number
Grant County Sewer Dist	3195 Dixie Hwy Dry Ridge KY 41035	3730-3734-01-6



Explanation of Current Charges		
Electric		Duke Energy
Meter - 320437246		Rate DS01 - Distribution Service
Multipliers - 40		Customer Charge \$ 34.28
kWh Usage - 440		Demand Chrg 8.80 kW 0.00000000 0.00
Demand Read - 00.22		Energy Chrg 440 kWh @ \$ 0.08020000 35.29
Actual kW - 8.80		Elec DSM Rider 440 kWh @ \$ 0.00502400 2.21
Feb 28 - Mar 30		Rider PSM 440 kWh @ \$ 0.00032800 0.14
31 Days		Elec Fuel Adjustment 440 kWh @ \$ 0.00014200 0.06
		Rider ESM 6.29 \$ 78.27
		Total Current Electric Charges \$ 78.27

Explanation of Taxes		
Taxes	Rate Incr for School Tax \$ 2.35	
	Kentucky State Tax 4.84	\$ 7.19
Total Taxes		\$ 7.19

kWh Electric Usage

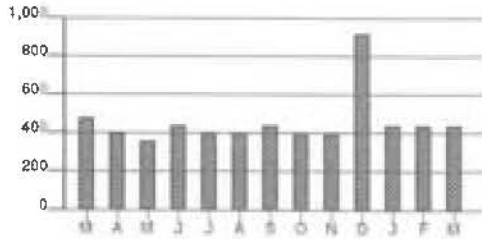

Calculations based on most recent 12 month history
 Total Usage 5,480
 Average Usage 457

	MAR	APR	MAY	JUN	JUL	AUG	SEP	OCT	NOV	DEC	JAN	FEB	MAR
Electric	440	400	360	440	400	400	440	400	400	920	440	440	440

Name /Service Address	For Inquiries Call	Account Number
Grant CO. Sanitary Sewer D 192 Case Ln Misc: A Crittenden KY 41030	Duke Energy 1-800-774-1202	5180-0824-21-8

Mail Payments To	Account Information
PO Box 1326 Charlotte NC 28201-1326	Payments after May 28 not included Last payment received May 20 Bill prepared on May 28, 2020 Next meter reading Jun 25, 2020

This bill will be paid automatically, by Automatic Draft, on the date it is due. Please do not mail your payment to us.

Meter	Number	Reading Date From	To	Days	Meter Reading Previous	Present	Multi	Usage	Actual kW
Elec	320432042	Apr 27	May 27	30	26120	27445	1	1,325	15.06

Electric - Commercial		
Usage -	133 kWh	1.51 kW
Duke Energy - Rate DS01		\$ 15.78
Usage -	1,193 kWh	13.55 kW
Duke Energy - Rate DS01		145.22
Current Electric Charges		\$ 161.00
Old Rate Effective Apr 27 To Apr 30		
New Rate Effective Apr 30 To May 27		

Current Billing	
Amt Due - Previous Bill	\$ 140.43
Payment(s) Received	140.43
Balance Forward	0.00
Current Electric Charges	161.00
Taxes	9.81
Current Amount Due	\$ 170.81

Taxes	
Taxes	\$ 9.81

RECEIVED JUN 04 2020 ENTERED

Energy theft affects all of us - driving up energy costs and increasing the risk to public safety. You can help by reporting suspicious activity. Call 1-800-544-6900 or complete an energy theft form at duke-energy.com, under the customer service link.

PAID
JUN 19 2020
ACH

Automatic Draft - Paid Automatically

Due Date	Amount Due
Jun 19, 2020	\$ 170.81



Name	Service Address	Account Number
Grant CO. Sanitary Sewer D	192 Case Ln Misc: ,A Crittenden KY 41030	5180-0824-21-8

Know what's below. Call before you dig. Always call 811 before you dig, it's the law. Making this free call at least two business days before you dig gets utility lines marked and helps protect you from injury and expense. Call 811 or visit kentucky811.org.



Explanation of Current Charges			
Electric Meter -	320432042	Duke Energy Rate DS01 - Distribution Service	
Multipliers -	1	Old Rate Effective Apr 27 To Apr 30	
kWh Usage -	1,325	Customer Charge	\$ 3.43
Demand Read -	15.06	Demand Chrg	
Actual kW -	15.06	1.50 kW @ 0.00000000	0.00
Apr 27 - May 27		0.01 kW @ \$ 8.25000000	0.08
30 Days		Energy Chrg	
		133 kWh @ \$ 0.08020000	10.67
		Elec DSM Rider	
		133 kWh @ \$ 0.00176800	0.24
		Rider PSM	
		133 kWh @ \$ 0.00032800	0.04
		Elec Fuel Adjustment	
		133 kWh @ \$ 0.00066100	0.09
		Rider ESM	1.23
			\$ 15.78
Duke Energy Rate DS01 - Distribution Service			
New Rate Effective Apr 30 To May 27			
		Customer Charge	\$ 27.00
		Demand Chrg	
		13.50 kW @ 0.00000000	0.00
		0.05 kW @ \$ 8.90000000	0.45
		Energy Chrg	
		1,192 kWh @ \$ 0.08651300	103.12
		Elec DSM Rider	
		1,192 kWh @ \$ 0.00176800	2.11
		Rider PSM	
		1,192 kWh @ \$ 0.00032800	0.39
		Elec Fuel Adjustment	
		1,193 kWh @ \$ 0.00066100	0.79
		Rider ESM	11.36
			145.22
Total Current Electric Charges			\$ 161.00

Explanation of Taxes		
Taxes	Franchise Fee - Crittenden	\$ 4.83
	Rate Incr for School Tax	4.98
		\$ 9.81
	Total Taxes	\$ 9.81



Name /Service Address	For Inquiries Call	Account Number
Grant CO. Sanitary Sewer D 135 Peartree Ln Misc: Pump Sta Crittenden KY 41030	Duke Energy 1-800-774-1202	3090-2089-05-1

Mail Payments To	Account Information
PO Box 1326 Charlotte NC 28201-1326	Payments after May 28 not included Last payment received May 20 Bill prepared on May 28, 2020 Next meter reading Jun 25, 2020

This bill will be paid automatically, by Automatic Draft, on the date it is due. Please do not mail your payment to us.

Meter Number	Reading Date From To	Days	Meter Reading Previous Present	Multi	Usage	Actual kW
Elec 320341465	Apr 27 May 27	30	2867 2976	1	109	1.46

Electric - Commercial		
Usage -	11 kWh	0.15 kW
Duke Energy - Rate DS01		\$ 2.87
Usage -	98 kWh	1.31 kW
Duke Energy - Rate DS01		24.40
Current Electric Charges		\$ 27.27
Old Rate Effective Apr 27 To Apr 30 New Rate Effective Apr 30 To May 27		

Current Billing	
Amt Due - Previous Bill	\$ 30.55
Payment(s) Received	30.55cr
Balance Forward	0.00
Current Electric Charges	27.27
Taxes	1.66
Current Amount Due	\$ 28.93

Taxes	
Taxes	\$ 1.66

RECEIVED JUN 04 2020
 ENTERED

Energy theft affects all of us - driving up energy costs and increasing the risk to public safety. You can help by reporting suspicious activity. Call 1-800-544-6900 or complete an energy theft form at duke-energy.com, under the customer service link.

PAID

JUN 19 2020



ACH

Automatic Draft - Paid Automatically

Due Date	Amount Due
Jun 19, 2020	\$ 28.93

www.duke-energy.com
 Printed on recyclable paper

28010101_1.CSV-933-00000033

Name	Service Address	Account Number
Grant CO. Sanitary Sewer D	135 Peartree Ln Misc: Pump Sta Crittenden KY 41030	3090-2089-05-1

Know what's below. Call before you dig. Always call 811 before you dig, it's the law. Making this free call at least two business days before you dig gets utility lines marked and helps protect you from injury and expense. Call 811 or visit kentucky811.org.



Explanation of Current Charges		
Electric Meter - 320341465	Duke Energy Rate DS01 - Distribution Service	
Multipliers - 1	Old Rate Effective Apr 27 To Apr 30	
kWh Usage - 109	Customer Charge	\$ 1.71
Demand Read - 01.46	Demand Chrg	
Actual kW - 1.46	0.15 kW 0.00000000	0.00
Apr 27 - May 27	Energy Chrg	
30 Days	11 kWh @ \$ 0.08020000	0.88
	Elec DSM Rider	
	11 kWh @ \$ 0.00176800	0.02
	Rider PSM	
	11 kWh @ \$ 0.00032800	0.00
	Elec Fuel Adjustment	
	11 kWh @ \$ 0.00066100	0.01
	Rider ESM	0.25
		\$ 2.87
	Duke Energy Rate DS01 - Distribution Service	
	New Rate Effective Apr 30 To May 27	
	Customer Charge	\$ 13.50
	Demand Chrg	
	1.31 kW 0.00000000	0.00
	Energy Chrg	
	98 kWh @ \$ 0.08651300	8.48
	Elec DSM Rider	
	98 kWh @ \$ 0.00176800	0.17
	Rider PSM	
	98 kWh @ \$ 0.00032800	0.03
	Elec Fuel Adjustment	
	98 kWh @ \$ 0.00066100	0.06
	Rider ESM	2.16
		24.40
	Total Current Electric Charges	\$ 27.27

Explanation of Taxes		
Taxes	Franchise Fee - Crittenden	\$ 0.82
	Rate Incr for School Tax	0.84
		\$ 1.66
	Total Taxes	\$ 1.66



Name / Service Address	For Inquiries Call	Account Number
Grant CO. Sanitary Sewer D 105 Miller Dr Crittenden KY 41030	Duke Energy 1-800-774-1202	0260-2135-02-3

Mail Payments To	Account Information
PO Box 1326 Charlotte NC 28201-1326	Payments after May 28 not included Last payment received May 20 Bill prepared on May 28, 2020 Next meter reading Jun 25, 2020

This bill will be paid automatically, by Automatic Draft, on the date it is due. Please do not mail your payment to us.

Meter Number	Reading Date From To	Days	Meter Reading Previous Present	Multi	Usage	Actual kW
Elec 320434619	Apr 27 May 27	30	7060 7235	1	175	2.37

Electric - Commercial		
Usage -	18 kWh	0.50 kW
Duke Energy - Rate DS01		\$ 5.40
Usage -	158 kWh	4.50 kW
Duke Energy - Rate DS01		45.04
Current Electric Charges		\$ 50.44
Old Rate Effective Apr 27 To Apr 30		
New Rate Effective Apr 30 To May 27		

Current Billing	
Amt Due - Previous Bill	\$ 53.91
Payment(s) Received	53.91 cr
Balance Forward	0.00
Current Electric Charges	50.44
Taxes	3.07
Current Amount Due	\$ 53.51

Taxes	
Taxes	\$ 3.07



The minimum demand was substituted for one or more of your meters.
The minimum demand for a three phase meter is 5 kW.

Energy theft affects all of us, raising up energy costs and increasing the risk to public safety. You can help by reporting suspicious activity. Call 1-800-544-6900 or complete an energy theft form at duke-energy.com, under the customer service link.

PAID
JUN 19 2020
ACH

Automatic Draft - Paid Automatically	
Due Date	Amount Due
Jun 19, 2020	\$ 53.51



Name	Service Address	Account Number
Grant CO. Sanitary Sewer D	105 Miller Dr Crittenden KY 41030	0260-2135-02-3

Know what's below. Call before you dig. Always call 811 before you dig, it's the law. Making this free call at least two business days before you dig gets utility lines marked and helps protect you from injury and expense. Call 811 or visit kentucky811.org.



Explanation of Current Charges			
Electric			
Meter -	320434619	Duke Energy	
		Rate DS01 - Distribution Service	
Multipliers -	1	Old Rate Effective Apr 27 To Apr 30	
kWh Usage -	175	Customer Charge	\$ 3.43
Demand Read -	02.37	Demand Chrg	
Actual kW -	2.37	0.50 kW 0.00000000	0.00
		Energy Chrg	
Apr 27 - May 27		18 kWh @ \$ 0.08020000	1.44
30 Days		Elec DSM Rider	
		18 kWh @ \$ 0.00176800	0.03
		Rider PSM	
		18 kWh @ \$ 0.00032800	0.01
		Elec Fuel Adjustment	
		18 kWh @ \$ 0.00066100	0.01
		Rider ESM	0.48
			\$ 5.40
Duke Energy			
Rate DS01 - Distribution Service			
New Rate Effective Apr 30 To May 27			
		Customer Charge	\$ 27.00
		Demand Chrg	
		4.50 kW 0.00000000	0.00
		Energy Chrg	
		157 kWh @ \$ 0.08651300	13.58
		Elec DSM Rider	
		157 kWh @ \$ 0.00176800	0.28
		Rider PSM	
		157 kWh @ \$ 0.00032800	0.05
		Elec Fuel Adjustment	
		158 kWh @ \$ 0.00066100	0.10
		Rider ESM	4.03
			45.04
Total Current Electric Charges			\$ 50.44

Explanation of Taxes		
Taxes		
	Franchise Fee - Crittenden	\$ 1.51
	Rate Incr for School Tax	1.56
		\$ 3.07
	Total Taxes	\$ 3.07



Name /Service Address	For Inquiries Call	Account Number
Grant CO. Sanitary Sewer D 117 Main S Misc: 117-B Crittenden KY 41030	Duke Energy 1-800-774-1202	0170-3503-02-7

Mail Payments To	Account Information	
PO Box 1326 Charlotte NC 28201-1326	Payments after May 28 not included Last payment received May 20	Bill prepared on May 28, 2020 Next meter reading Jun 25, 2020

This bill will be paid automatically, by Automatic Draft, on the date it is due. Please do not mail your payment to us.

Meter Number	Reading Date From To	Days	Meter Reading Previous Present	Multi	Usage	Actual KW
Elec 320436876	Apr 27 May 27	30	3405 3633	20	4,560	24.80

Electric - Commercial		
Usage -	456 kWh	2.48 kW
Duke Energy - Rate DS01		\$ 53.49
Usage -	4,104 kWh	22.32 kW
Duke Energy - Rate DS01		512.16
Current Electric Charges		\$ 565.65
Old Rate Effective Apr 27 To Apr 30		
New Rate Effective Apr 30 To May 27		

Current Billing	
Amt Due - Previous Bill	\$ 501.13
Payment(s) Received	501.13cr
Balance Forward	0.00
Current Electric Charges	565.65
Taxes	34.44
Current Amount Due	\$ 600.09

Taxes	
Taxes	\$ 34.44

RECEIVED JUN 04 2020

Energy theft affects all of us - driving up energy costs and increasing the risk to public safety. You can help by reporting suspicious activity. Call 1-800-544-6900 or complete an energy theft form at duke-energy.com, under the customer service link.

PAID
ENTERED
JUN 19 2020

Automatic Draft - Paid Automatically

Due Date	Amount Due
Jun 19, 2020	\$ 600.09



Name	Service Address	Account Number
Grant CO. Sanitary Sewer D	117 Main S Misc: 117-B Crittenden KY 41030	0170-3503-02-7

Know what's below. Call before you dig. Always call 811 before you dig, it's the law. Making this free call at least two business days before you dig gets utility lines marked and helps protect you from injury and expense. Call 811 or visit kentucky811.org.



Explanation of Current Charges		
Electric		
Meter -	320436876	
Multipliers -	20	
kWh Usage -	4,560	
Demand Read -	01.24	
Actual kW -	24.80	
Apr 27 - May 27		
30 Days		
	Duke Energy	
	Rate DS01 - Distribution Service	
	Old Rate Effective Apr 27 To Apr 30	
	Customer Charge	\$ 3.43
	Demand Chrg	
	1.50 kW @ 0.00000000	0.00
	0.98 kW @ \$ 8.25000000	8.09
	Energy Chrg	
	456 kWh @ \$ 0.08020000	36.57
	Elec DSM Rider	
	456 kWh @ \$ 0.00176800	0.81
	Rider PSM	
	456 kWh @ \$ 0.00032800	0.15
	Elec Fuel Adjustment	
	456 kWh @ \$ 0.00066100	0.30
	Rider ESM	4.14
		\$ 53.49
	Duke Energy	
	Rate DS01 - Distribution Service	
	New Rate Effective Apr 30 To May 27	
	Customer Charge	\$ 27.00
	Demand Chrg	
	13.50 kW @ 0.00000000	0.00
	8.82 kW @ \$ 8.90000000	78.50
	Energy Chrg	
	4,104 kWh @ \$ 0.08651300	355.05
	Elec DSM Rider	
	4,104 kWh @ \$ 0.00176800	7.26
	Rider PSM	
	4,104 kWh @ \$ 0.00032800	1.35
	Elec Fuel Adjustment	
	4,104 kWh @ \$ 0.00066100	2.71
	Rider ESM	40.29
		512.16
	Total Current Electric Charges	\$ 565.65

Explanation of Taxes		
Taxes		
	Franchise Fee - Crittenden	\$ 16.96
	Rate Incr for School Tax	17.48
		\$ 34.44
	Total Taxes	\$ 34.44



Name /Service Address	PAID For Inquiries Call	Account Number
-----------------------	-----------------------------------	----------------

Grant CO. Sanitary Sewer D Duke Energy 1-800-774-1202 7950-0819-21-4
 38 St Rt 491
 Crittenden KY 41030

MAY 22 2020

ACM

Mail Payments To	Account Information
------------------	---------------------

PO Box 1326 Payments after Apr 30 not included Bill prepared on Apr 30, 2020
 Charlotte NC 28201-1326 Last payment received Apr 22 Next meter reading May 29, 2020

This bill will be paid automatically, by Automatic Draft, on the date it is due. Please do not mail your payment to us.

Meter	Number	Reading Date From	To	Days	Meter Reading Previous	Present	Multi	Usage	Actual kW
Elec	320431511	Mar 30	Apr 29	30	3688	3848	40	6,400	43.60

Electric - Commercial	
Usage -	6,400 kWh 43.60 kW
Duke Energy - Rate DS01	\$ 874.42
Current Electric Charges	\$ 874.42

Current Billing	
Amt Due - Previous Bill	\$ 1,042.02
Payment(s) Received	1,042.02
Balance Forward	0.00
Current Electric Charges	874.42
Taxes	53.25
Current Amount Due	\$ 927.67

Taxes	
Taxes	\$ 53.25

Have concerns about a possible environmental or regulatory violation involving Duke Energy? You can report it anonymously 24/7 at 1-855-355-7042 or at duke-energy-env.alertline.com.

As a provider of an essential service, we are determined to continue delivering reliable power while helping protect the health & well-being of our communities. Visit dukeenergyupdates.com to learn what we're doing in response to COVID-19.

Know what's below. Call before you dig. Always call 811 before you dig, it's the law. Making this free call at least two business days before you dig gets utility lines marked and helps protect you from injury and expense. Call 811 or visit kentucky811.org.



RECEIVED MAY 11 2020

Automatic Draft - Paid Automatically

Due Date	Amount Due
May 22, 2020	\$ 927.67



Name	Service Address	Account Number
Grant CO. Sanitary Sewer D	38 St Rt 491 Crittenden KY 41030	7950-0819-21-4

Explanation of Current Charges		
Electric Meter - 320431511	Duke Energy Rate DS01 - Distribution Service	
Multipliers - 40	Customer Charge	\$ 34.28
kWh Usage - 6,400	Demand Chrg	
Demand Read - 01.09	15.00 kW @ 0.00000000	0.00
Actual kW - 43.60	28.60 kW @ \$ 8.25000000	235.95
Mar 30 - Apr 29	Energy Chrg	
30 Days	6,000 kWh @ \$ 0.08020000	481.20
	400 kWh @ \$ 0.04923200	19.69
	Elec DSM Rider	
	6,400 kWh @ \$ 0.00502400	32.15
	Rider PSM	
	6,400 kWh @ \$ 0.00032800	2.10
	Elec Fuel Adjustment	
	6,400 kWh @ \$ 0.00158900	10.17
	Rider ESM	58.88
		\$ 874.42
	Total Current Electric Charges	\$ 874.42

Explanation of Taxes		
Taxes	Franchise Fee - Crittenden	\$ 26.23
	Rate Incr for School Tax	27.02
		\$ 53.25
	Total Taxes	\$ 53.25

kWh Electric Usage

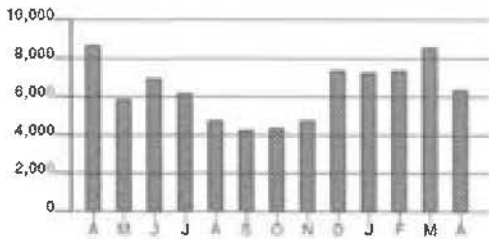

Calculations based on most recent 12 month history
 Total Usage 74,920
 Average Usage 6,243

	APR	MAY	JUN	JUL	AUG	SEP	OCT	NOV	DEC	JAN	FEB	MAR	APR
Electric	8,720	5,920	7,040	6,200	4,600	4,320	4,480	4,880	7,480	7,360	7,440	8,600	6,400



PAID

Name /Service Address	For Inquiries Call	Account Number
Grant CO. Sanitary Sewer D 500 Kyley Ln Crittenden KY 41030	Duke Energy 1-800-544-6900	4220-2137-03-7

MAY 22 2020
ACH

Mail Payments To	Account Information
PO Box 1326 Charlotte NC 28201-1326	Payments after Apr 27 not included Last payment received Apr 20
	Bill prepared on Apr 27, 2020 Next meter reading May 26, 2020

This bill will be paid automatically, by Automatic Draft, on the date it is due. Please do not mail your payment to us.

Meter Number	Reading Date From To	Days	Meter Reading Previous Present	Multi	Usage	Actual kW
Elec 332568628	Mar 25 Apr 24	30	286 495	1	209	2.14

Electric - Commercial	
Usage - 209 kWh	2.14 kW
Duke Energy - Rate DS01	\$ 38.06
Current Electric Charges	\$ 38.06

Current Billing	
Amt Due - Previous Bill	\$ 39.55
Payment(s) Received	39.55cr
Balance Forward	0.00
Current Electric Charges	38.06
Taxes	1.14
Current Amount Due	\$ 39.20

Taxes	
Taxes	\$ 1.14

Know what's below. Call before you dig. Always call 811 before you dig, it's the law. Making this free call at least two business days before you dig gets utility lines marked and helps protect you from injury and expense. Call 811 or visit kentucky811.org.

Have concerns about a possible environmental or regulatory violation involving Duke Energy? You can report it anonymously 24/7 at 1-855-355-7042 or at duke-energy-env.alertline.com.

As a provider of an essential service, we are determined to continue delivering reliable power while helping protect the health & well-being of our communities. Visit dukeenergyupdates.com to learn what we're doing in response to COVID-19.

RECEIVED MAY 06 2020

Automatic Draft - Paid Automatically

Due Date	Amount Due
May 19, 2020	\$ 39.20



Name	Service Address	Account Number
Grant CO. Sanitary Sewer D	500 Kyley Ln Crittenden KY 41030	4220-2137-03-7

Explanation of Current Charges			
Electric Meter -	332568628	Duke Energy	
Multipliers -	1	Rate DS01 - Distribution Service	
kWh Usage -	209	Customer Charge	\$ 17.14
Demand Read -	02.14	Demand Chrg	
Actual kW -	2.14	2.14 kW	0.00000000 0.00
		Energy Chrg	
		209 kWh @ \$ 0.08020000	16.76
		Elec DSM Rider	
		209 kWh @ \$ 0.00502400	1.05
		Rider PSM	
		209 kWh @ \$ 0.00032800	0.07
		Elec Fuel Adjustment	
		209 kWh @ \$ 0.00158900	0.33
		Rider ESM	2.71
			\$ 38.06
Total Current Electric Charges			\$ 38.06

Explanation of Taxes		
Taxes	Rate Incr for School Tax	\$ 1.14
		\$ 1.14
	Total Taxes	\$ 1.14

kWh Electric Usage

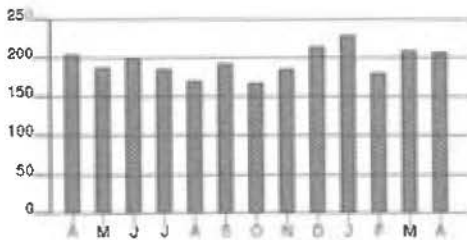

Calculations based on most recent 12 month history
 Total Usage 2,342
 Average Usage 195

	APR	MAY	JUN	JUL	AUG	SEP	OCT	NOV	DEC	JAN	FEB	MAR	APR
Electric	209	180	200	180	171	190	160	180	210	230	180	210	209



PAID

Name /Service Address	For Inquiries Call	Account Number
Grant CO. Sanitary Sewer D 117 Main S Misc: 117-B Crittenden KY 41030	Duke Energy 1-800-774-1202	0170-3503-02-7 MAY 22 2020

ENTERED **ACH**

Mail Payments To	Account Information
PO Box 1326 Charlotte NC 28201-1326	Payments after Apr 28 not included Last payment received Apr 20 Bill prepared on Apr 28, 2020 Next meter reading May 27, 2020

This bill will be paid automatically, by Automatic Draft, on the date it is due. Please do not mail your payment to us.

Meter	Number	Reading Date From	To	Days	Meter Reading Previous	Present	Multi	Usage	Actual kW
Elec	320436876	Mar 26	Apr 27	32	3216	3405	20	3,780	24.40

Electric - Commercial	
Usage -	3,780 kWh 24.40 kW
Duke Energy - Rate DS01	\$ 472.36
Current Electric Charges	\$ 472.36

Current Billing	
Amt Due - Previous Bill	\$ 556.31
Payment(s) Received	556.31cr
Balance Forward	0.00
Current Electric Charges	472.36
Taxes	28.77
Current Amount Due	\$ 501.13

Taxes	
Taxes	\$ 28.77

Have concerns about a possible environmental or regulatory violation involving Duke Energy? You can report it anonymously 24/7 at 1-855-355-7042 or at duke-energy-env.alertline.com.

As a provider of an essential service, we are determined to continue delivering reliable power while helping protect the health & well-being of our communities. Visit dukeenergyupdates.com to learn what we're doing in response to COVID-19.

Know what's below. Call before you dig. Always call 811 before you dig, it's the law. Making this free call at least two business days before you dig gets utility lines marked and helps protect you from injury and expense. Call 811 or visit kentucky811.org.

RECEIVED MAY 06 2020

Automatic Draft - Paid Automatically	
Due Date	Amount Due
May 20, 2020	\$ 501.13



Name	Service Address	Account Number
Grant CO. Sanitary Sewer D	117 Main S Misc: 117-B Crittenden KY 41030	0170-3503-02-7

Explanation of Current Charges			
Electric		Duke Energy	
Meter -	320436876	Rate DS01 - Distribution Service	
Multipliers -	20	Customer Charge	\$ 34.28
kWh Usage -	3,780	Demand Chrg	
Demand Read -	01.22	15.00 kW @ 0.00000000	0.00
Actual kW -	24.40	9.40 kW @ \$ 8.25000000	77.55
Mar 26 - Apr 27		Energy Chrg	
32 Days		3,780 kWh @ \$ 0.08020000	303.16
		Elec DSM Rider	
		3,780 kWh @ \$ 0.00502400	18.99
		Rider PSM	
		3,780 kWh @ \$ 0.00032800	1.24
		Elec Fuel Adjustment	
		3,780 kWh @ \$ 0.00158900	6.01
		Rider ESM	31.13
			\$ 472.36
		Total Current Electric Charges	\$ 472.36

Explanation of Taxes		
Taxes		
	Franchise Fee - Crittenden	\$ 14.17
	Rate Incr for School Tax	14.60
		\$ 28.77
	Total Taxes	\$ 28.77

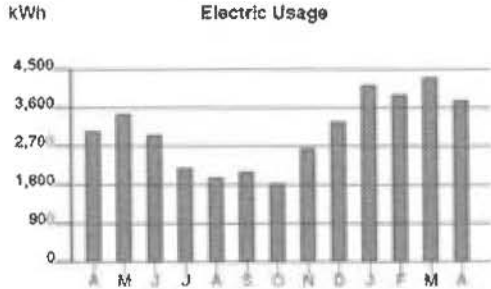

Calculations based on most recent 12 month history
 Total Usage 36,920
 Average Usage 3,077

	APR	MAY	JUN	JUL	AUG	SEP	OCT	NOV	DEC	JAN	FEB	MAR	APR
Electric	3,06	3,48	3,00	2,24	2,02	2,12	1,86	2,66	3,30	4,16	3,94	4,32	3,78



PAID

Name /Service Address	For Inquiries Call	Account Number
Grant CO. Sanitary Sewer D 420 Russell Dr Crittenden KY 41030	Duke Energy 800-774-1202	7340-0818-21-2

MAY 22 2020
ACH

Mail Payments To	Account Information
PO Box 1326 Charlotte NC 28201-1326	Payments after Apr 28 not included Last payment received Apr 20 Bill prepared on Apr 28, 2020 Next meter reading May 27, 2020

This bill will be paid automatically, by Automatic Draft, on the date it is due. Please do not mail your payment to us.

Meter Number	Reading Date From To	Days	Meter Reading Previous Present	Multi	Usage	Actual kW
Elec 320432045	Mar 26 Apr 27	32	4990 5144	1	154	3.17

Electric - Commercial	
Usage -	154 kWh 5.00 kW
Duke Energy - Rate DS01	\$ 51.64
Current Electric Charges	\$ 51.64

Current Billing	
Amt Due - Previous Bill	\$ 62.55
Payment(s) Received	62.55cr
Balance Forward	0.00
Current Electric Charges	51.64
Taxes	3.15
Current Amount Due	\$ 54.79

Taxes	
Taxes	\$ 3.15

The minimum demand was substituted for one or more of your meters.

The minimum demand for a three phase meter is 5 kW.

 **ENTERED**

Have concerns about a possible environmental or regulatory violation involving Duke Energy? You can report it anonymously 24/7 at 1-855-355-7042 or at duke-energy-env.alertline.com.

As a provider of an essential service, we are determined to continue delivering reliable power while helping protect the health & well-being of our communities. Visit dukeenergyupdates.com to learn what we're doing in response to COVID-19.

RECEIVED MAY 06 2020

Automatic Draft - Paid Automatically

Due Date	Amount Due
May 20, 2020	\$ 54.79



Automatic Draft - Paid Automatically

Name	Service Address	Account Number
Grant CO. Sanitary Sewer D	420 Russell Dr Crittenden KY 41030	7340-0818-21-2

Know what's below. Call before you dig. Always call 811 before you dig, it's the law. Making this free call at least two business days before you dig gets utility lines marked and helps protect you from injury and expense. Call 811 or visit kentucky811.org.



Explanation of Current Charges			
Electric		Duke Energy	
Meter -	320432045	Rate DS01 - Distribution Service	
Multipliers -	1	Customer Charge	\$ 34.28
kWh Usage -	154	Demand Chrg	
Demand Read -	03.17	5.00 kW @ 0.00000000	0.00
Actual kW -	3.17	Energy Chrg	
Billed kW -	5.00	154 kWh @ \$ 0.08020000	12.35
Mar 26 - Apr 27		Elec DSM Rider	
32 Days		154 kWh @ \$ 0.00502400	0.77
		Rider PSM	
		154 kWh @ \$ 0.00032800	0.05
		Elec Fuel Adjustment	
		154 kWh @ \$ 0.00158900	0.24
		Rider ESM	3.95
			\$ 51.64
Total Current Electric Charges			\$ 51.64

Explanation of Taxes		
Taxes	Franchise Fee - Crittenden	\$ 1.55
	Rate Incr for School Tax	1.60
	Total Taxes	\$ 3.15

kWh Electric Usage

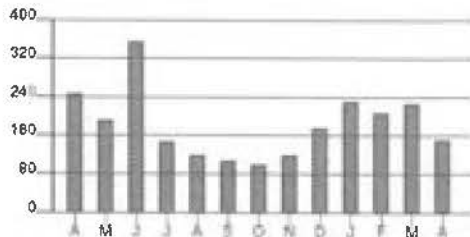

Calculations based on most recent 12 month history
 Total Usage 2,162
 Average Usage 180

	APR	MAY	JUN	JUL	AUG	SEP	OCT	NOV	DEC	JAN	FEB	MAR	APR
Electric	24	19	35	14	12	111	10	122	17	234	20	23	154



Automatic Draft - Paid Automatically

Page 2 of 2

Name	Service Address	Account Number
Grant CO. Sanitary Sewer D	135 Peartree Ln Misc: Pump Sta Crittenden KY 41030	3090-2089-05-1

Explanation of Current Charges	
Electric Meter - 320341465	Duke Energy Rate DS01 - Distribution Service

PLEASE RETURN THE TOP PORTION WITH YOUR PAYMENT

Automatic Draft - Paid Automatically

Page 1 of 2

Name /Service Address	For Inquiries Call	Account Number
Grant CO. Sanitary Sewer D 135 Peartree Ln Misc: Pump Sta Crittenden KY 41030	Duke Energy 1-800-774-1202	3090-2089-05-1

PAID

MAY 22 2020

Mail Payments To	Account Information
PO Box 1326 Charlotte NC 28201-1326	Payments after Apr 28 not included Last payment received Apr 20

ACH

Bill prepared on Apr 26, 2020
Next meter reading May 27, 2020

This bill will be paid automatically, by Automatic Draft, on the date it is due. Please do not mail your payment to us.

Meter	Number	Reading Date From	To	Days	Meter Reading Previous	Present	Multi	Usage	Actual kW
Elec	320341465	Mar 26	Apr 27	32	2758	2867	1	109	1.63

Electric - Commercial		
Usage -	109 kWh	1.63 kW
Duke Energy - Rate DS01		\$ 28.80
Current Electric Charges		\$ 28.80

Current Billing	
Amt Due - Previous Bill	\$ 32.05
Payment(s) Received	32.05cr
Balance Forward	0.00
Current Electric Charges	28.80
Taxes	1.75
Current Amount Due	\$ 30.55

Taxes	
Taxes	\$ 1.75

ENTERED

Have concerns about a possible environmental or regulatory violation involving Duke Energy? You can report it anonymously 24/7 at 1-855-355-7042 or at duke-energy-env.alertline.com.

As a provider of an essential service, we are determined to continue delivering reliable power while helping protect the health & well-being of our communities. Visit dukeenergyupdates.com to learn what we're doing in response to COVID-19.

Know what's below. Call before you dig. Always call 811 before you dig, it's the law. Making this free call at least two business days before you dig gets utility lines marked and helps protect you from injury and expense. Call 811 or visit kentucky811.org.

RECEIVED MAY 06 2020

Automatic Draft - Paid Automatically	
Due Date	Amount Due
May 20, 2020	\$ 30.55



BM_BW.DEMW.DUKE.KYMIS.20200428010101_1.CSV-905-000000036

www.duke-energy.com
Printed on recyclable paper.



BM_BW.DEMW.DUKE.KYMIS.20200428010101_1.CSV-907-000000036

www.duke-energy.com
Printed on recyclable paper.

Automatic Draft - Paid Automatically

Name	Service Address	Account Number
Grant CO. Sanitary Sewer D	192 Case Ln Misc: ,A Crittenden KY 41030	5180-0824-21-8

Explanation of Current Charges		
Electric Meter -	320432042	Duke Energy Rate DS01 - Distribution Service
Multipliers -	1	Customer Charge
kWh Usage -	1,021	Demand Chrg
Demand Read -	15.04	15.00 kW 0.00000000
Actual kW -	15.04	0.04 kW @ \$ 8.25000000
		Energy Chrg
		\$ 34.28
		0.00
		0.33

Mar 26 - Apr 27

PLEASE RETURN THE TOP PORTION WITH YOUR PAYMENT

Name /Service Address	For Inquiries Call	Account Number
Grant CO. Sanitary Sewer D 192 Case Ln Misc: ,A Crittenden KY 41030	Duke Energy 1-800-774-1202	5180-0824-21-8

MAY 22 2020

ACH

Mail Payments To	Account Information
PO Box 1326 Charlotte NC 28201-1326	Payments after Apr 28 not included Last payment received Apr 20
	Bill prepared on Apr 28, 2020 Next meter reading May 27, 2020

This bill will be paid automatically, by Automatic Draft, on the date it is due. Please do not mail your payment to us.

Meter Number	Reading Date From	Reading Date To	Days	Meter Reading Previous	Meter Reading Present	Multi	Usage	Actual kW
Elec 320432042	Mar 26	Apr 27	32	25099	26120	1	1,021	15.04

Electric - Commercial	
Usage -	1,021 kWh 15.04 kW
Duke Energy - Rate DS01	\$ 132.37
Current Electric Charges	\$ 132.37

Taxes	
Taxes	\$ 8.06

Current Billing	
Amt Due - Previous Bill	\$ 161.24
Payment(s) Received	161.24
Balance Forward	0.00
Current Electric Charges	132.37
Taxes	8.06
Current Amount Due	\$ 140.43

Have concerns about a possible environmental or regulatory violation involving Duke Energy? You can report it anonymously 24/7 at 1-855-355-7042 or at duke-energy-env.alertline.com.

As a provider of an essential service, we are determined to continue delivering reliable power while helping protect the health & well-being of our communities. Visit dukeenergyupdates.com to learn what we're doing in response to COVID-19.

Know what's below. Call before you dig. Always call 811 before you dig, it's the law. Making this free call at least two business days before you dig gets utility lines marked and helps protect you from injury and expense. Call 811 or visit kentucky811.org.

ENTERED

RECEIVED MAY 06 2020

Automatic Draft - Paid Automatically	
Due Date	Amount Due
May 20, 2020	\$ 140.43



Automatic Draft - Paid Automatically

Name	Service Address	Account Number
Grant CO. Sanitary Sewer Dist	43 Timberwood Dr Crittenden KY 41030	4600-0867-21-7

Explanation of Current Charges		
Electric Meter - 320432043	Duke Energy Rate DS01 - Distribution Service	
Multipliers - 1	Customer Charge	\$ 34.28
kWh Usage - 437	Demand Chrg 7.50 kW 0.00000000	0.00
Demand Read - 07.50	Energy Chrg 437 kWh @ \$ 0.08020000	35.05
Actual kW - 7.50	Elec DSM Rider 437 kWh @ \$ 0.00502400	2.20
Mar 26 - Apr 27 32 Days	Rider PSM 437 kWh @ \$ 0.00032800	0.14
	Elec Fuel Adjustment 437 kWh @ \$ 0.00158900	0.69
		77.00

Automatic Draft - Paid Automatically

PLEASE RETURN THE TOP PORTION WITH YOUR PAYMENT

Name /Service Address	For Inquiries Call	Account Number
Grant CO. Sanitary Sewer Dist 43 Timberwood Dr Crittenden KY 41030	Duke Energy 1-800-774-1202 MAY 22 2020	4600-0867-21-7

Mail Payments To	Account Information
PO Box 1326 Charlotte NC 28201-1326	Payments after Apr 28 not included Last payment received Apr 20 Bill prepared on Apr 28, 2020 Next meter reading May 27, 2020

This bill will be paid automatically, by Automatic Draft, on the date it is due. Please do not mail your payment to us.

Meter Number	Reading Date From To	Days	Meter Reading Previous Present	Multi	Usage	Actual kW
Elec 320432043	Mar 26 Apr 27	32	10964 11401	1	437	7.50

Electric - Commercial	
Usage - 437 kWh	7.50 kW
Duke Energy - Rate DS01	\$ 77.88
Current Electric Charges	\$ 77.88

Current Billing	
Amt Due - Previous Bill	\$ 103.54
Payment(s) Received	103.54cr
Balance Forward	0.00
Current Electric Charges	77.88
Taxes	4.75
Current Amount Due	\$ 82.63

Taxes	
Taxes	\$ 4.75

Have concerns about a possible environmental or regulatory violation involving Duke Energy? You can report it anonymously 24/7 at 1-855-355-7042 or at duke-energy-env.alertline.com.

As a provider of an essential service, we are determined to continue delivering reliable power while helping protect the health & well-being of our communities. Visit dukeenergyupdates.com to learn what we're doing in response to COVID-19.

Know what's below. Call before you dig. Always call 811 before you dig, it's the law. Making this free call at least two business days before you dig gets utility lines marked and helps protect you from injury and expense. Call 811 or visit kentucky811.org.

ENTERED
RECEIVED MAY 06 2020

Automatic Draft - Paid Automatically	
Due Date	Amount Due
May 20, 2020	\$ 82.63



Name/Service Address	For Inquiries Call	Account Number
----------------------	--------------------	----------------

Grant CO. Sanitary Sewer D Duke Energy 1-800-774-1202 0260-2135-02-3
 105 Miller Dr
 Crittenden KY 41030

PAID ENTERED

Mail Payments To	Account Information
------------------	---------------------

PO Box 1326
 Charlotte NC 28201-1326
 Payment due Apr 28 not included
 Last payment received Apr 20
 Bill prepared on Apr 28, 2020
 Next meter reading May 27, 2020

This bill will be paid automatically by Automatic Draft, on the date it is due. Please do not mail your payment to us.

Meter Number	Reading Date From To	Days	Meter Reading Previous Present	Multi.	Usage	Actual kW
Elec 320434619	Mar 26 Apr 27	32	6915 7060	1	145	1.37

Electric - Commercial	
Usage -	145 kWh 5.00 kW
Duke Energy - Rate DS01	\$ 50.82
Current Electric Charges	\$ 50.82

Current Billing	
Amt Due - Previous Bill	\$ 61.65
Payment(s) Received	61.65cr
Balance Forward	0.00
Current Electric Charges	50.82
Taxes	3.09
Current Amount Due	\$ 53.91

Taxes	
Taxes	\$ 3.09

The minimum demand was substituted for one or more of your meters.

The minimum demand for a three phase meter is 5 kW.

Have concerns about a possible environmental or regulatory violation involving Duke Energy? You can report it anonymously 24/7 at 1-855-355-7042 or at duke-energy-env.alertline.com.

As a provider of an essential service, we are determined to continue delivering reliable power while helping protect the health & well-being of our communities. Visit dukeenergyupdates.com to learn what we're doing in response to COVID-19.

RECEIVED MAY 06 2020

Automatic Draft - Paid Automatically

Due Date	Amount Due
May 20, 2020	\$ 53.91



Name	Service Address	Account Number
Grant CO. Sanitary Sewer D	105 Miller Dr Crittenden KY 41030	0260-2135-02-3

Know what's below. Call before you dig. Always call 811 before you dig, it's the law. Making this free call at least two business days before you dig gets utility lines marked and helps protect you from injury and expense. Call 811 or visit kentucky811.org.



Explanation of Current Charges				
Electric		Duke Energy		
Meter -	320434619	Rate DS01 - Distribution Service		
Multipliers -	1	Customer Charge	\$ 34.28	
kWh Usage -	145	Demand Chrg		
Demand Read -	01.37	5.00 kW	0.00000000	0.00
Actual kW -	1.37	Energy Chrg		
Billed kW -	5.00	145 kWh @ \$ 0.08020000	11.63	
Mar 26 - Apr 27		Elec DSM Rider		
32 Days		145 kWh @ \$ 0.00502400	0.73	
		Rider PSM		
		145 kWh @ \$ 0.00032800	0.05	
		Elec Fuel Adjustment		
		145 kWh @ \$ 0.00158900	0.23	
		Rider ESM	3.90	\$ 50.82
Total Current Electric Charges			\$ 50.82	

Explanation of Taxes		
Taxes		
	Franchise Fee - Crittenden	\$ 1.52
	Rate Incr for School Tax	1.57
	Total Taxes	\$ 3.09

kWh Electric Usage

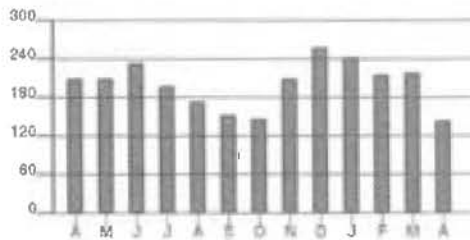

Calculations based on most recent 12 month history
 Total Usage 2,423
 Average Usage 202

	APR	MAY	JUN	JUL	AUG	SEP	OCT	NOV	DEC	JAN	FEB	MAR	APR
Electric	211	211	231	191	171	151	141	212	251	241	211	221	145



Name /Service Address	For Inquiries Call	Account Number
-----------------------	--------------------	----------------

Grant CO. Sanitary Sewer D
164 Quail Dr
Crittenden KY 41030

Duke Energy 1-800-774-1202 9210-2011-02-5

MAY 22 2020

Mail Payments To	Account Information
------------------	---------------------

PO Box 1326
Charlotte NC 28201-1326

Payments after Apr 29 not included
Last payment received Apr 21

Bill prepared on Apr 29, 2020
Next meter reading May 28, 2020

This bill will be paid automatically, by Automatic Draft, on the date it is due. Please do not mail your payment to us.

Meter Number	Reading Date From To	Days	Meter Reading Previous Present	Multi	Usage	Actual kW
Elec 320432037	Mar 27 Apr 28	32	23593 24444	1	851	14.96

Electric - Commercial		
Usage -	851 kWh	14.96 kW
Duke Energy - Rate DS01		\$ 116.27
Current Electric Charges		\$ 116.27

Current Billing	
Amt Due - Previous Bill	\$ 94.42
Payment(s) Received	94.42cr
Balance Forward	0.00
Current Electric Charges	116.27
Taxes	7.08
Current Amount Due	\$ 123.35

Taxes	
Taxes	\$ 7.08

Have concerns about a possible environmental or regulatory violation involving Duke Energy? You can report it anonymously 24/7 at 1-855-355-7042 or at duke-energy-env.alertline.com.

As a provider of an essential service, we are determined to continue delivering reliable power while helping protect the health & well-being of our communities. Visit dukeenergyupdates.com to learn what we're doing in response to COVID-19.

Know what's below. Call before you dig. Always call 811 before you dig, it's the law. Making this free call at least two business days before you dig gets utility lines marked and helps protect you from injury and expense. Call 811 or visit kentucky811.org.

RECEIVED MAY 06 2020

ENTERED

Automatic Draft - Paid Automatically	
Due Date	Amount Due
May 21, 2020	\$ 123.35



Name	Service Address	Account Number
Grant CO. Sanitary Sewer D	164 Quail Dr Crittenden KY 41030	9210-2011-02-5

Explanation of Current Charges		
Electric Meter - 320432037	Duke Energy Rate DS01 - Distribution Service	
Multipliers - 1	Customer Charge	\$ 34.28
kWh Usage - 851	Demand Chrg	
Demand Read - 14.96	14.96 kW 0.00000000	0.00
Actual kW - 14.96	Energy Chrg	
Mar 27 - Apr 28	851 kWh @ \$ 0.08020000	68.25
32 Days	Elec DSM Rider	
	851 kWh @ \$ 0.00502400	4.28
	Rider PSM	
	851 kWh @ \$ 0.00032800	0.28
	Elec Fuel Adjustment	
	851 kWh @ \$ 0.00158900	1.35
	Rider ESM	7.83
		\$ 116.27
	Total Current Electric Charges	\$ 116.27

Explanation of Taxes		
Taxes	Franchise Fee - Crittenden	\$ 3.49
	Rate Incr for School Tax	3.59
		\$ 7.08
	Total Taxes	\$ 7.08

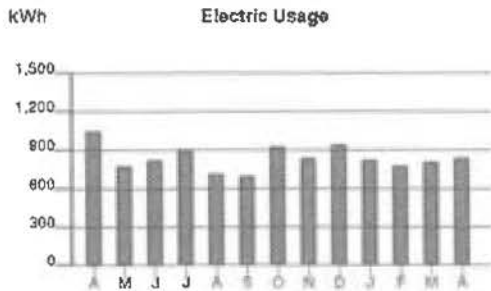

Calculations based on most recent 12 month history
 Total Usage 9,968
 Average Usage 831

	APR	MAY	JUN	JUL	AUG	SEP	OCT	NOV	DEC	JAN	FEB	MAR	APR
Electric	1,050	784	820	901	730	710	930	840	900	825	780	810	851



Name /Service Address	For Inquiries Call	Account Number
-----------------------	--------------------	----------------

Grant County Sewer Dist. Duke Energy 1-800-544-6900 1730-3734-01-5
 279 Claiborne Dr
 Dry Ridge KY 41035

PAID
 MAY 22 2020

Mail Payments To	Account Information
------------------	---------------------

PO Box 1326 Payments after Apr 30 at 5:00 PM Bill prepared on Apr 30, 2020
 Charlotte NC 28201-1326 Last payment received Apr 22 Next meter reading May 29, 2020

This bill will be paid automatically, by Automatic Draft, on the date it is due. Please do not mail your payment to us.

Meter Number	Reading Date From To	Days	Meter Reading Previous Present	Multi	Usage	Actual kW
--------------	----------------------	------	--------------------------------	-------	-------	-----------

Elec 320342928 Mar 30 Apr 29 30 3425 3503 1 78 1.96

Electric - Commercial		
Usage -	78 kWh	1.96 kW
Duke Energy - Rate DS01		\$ 25.92
Current Electric Charges		\$ 25.92

Current Billing	
Amt Due - Previous Bill	\$ 28.16
Payment(s) Received	28.16cr
Balance Forward	0.00
Current Electric Charges	25.92
Taxes	2.38
Current Amount Due	\$ 28.30

Taxes	
Taxes	\$ 2.38

Know what's below. Call before you dig. Always call 811 before you dig, it's the law. Making this free call at least two business days before you dig gets utility lines marked and helps protect you from injury and expense. Call 811 or visit kentucky811.org.

Have concerns about a possible environmental or regulatory violation involving Duke Energy? You can report it anonymously 24/7 at 1-855-355-7042 or at duke-energy-env.alertline.com.

As a provider of an essential service, we are determined to continue delivering reliable power while helping protect the health & well-being of our communities. Visit dukeenergyupdates.com to learn what we're doing in response to COVID-19.

RECEIVED MAY 06 2020



Automatic Draft - Paid Automatically

Due Date	Amount Due
May 22, 2020	\$ 28.30

Name	Service Address	Account Number
Grant County Sewer Dist.	279 Claiborne Dr Dry Ridge KY 41035	1730-3734-01-5

Explanation of Current Charges		
Electric Meter - 320342928	Duke Energy Rate DS01 - Distribution Service	
Multipliers - 1	Customer Charge	\$ 17.14
kWh Usage - 78	Demand Chrg	
Demand Read - 01.96	1.96 kW @ 0.00000000	0.00
Actual kW - 1.96	Energy Chrg	
Mar 30 - Apr 29	78 kWh @ \$ 0.08020000	6.26
30 Days	Elec DSM Rider	
	78 kWh @ \$ 0.00502400	0.39
	Rider PSM	
	78 kWh @ \$ 0.00032800	0.03
	Elec Fuel Adjustment	
	78 kWh @ \$ 0.00158900	0.12
	Rider ESM	1.98
		\$ 25.92
	Total Current Electric Charges	\$ 25.92

Explanation of Taxes		
Taxes	Rate Incr for School Tax	\$ 0.78
	Kentucky State Tax	1.60
		\$ 2.38
	Total Taxes	\$ 2.38

kWh Electric Usage

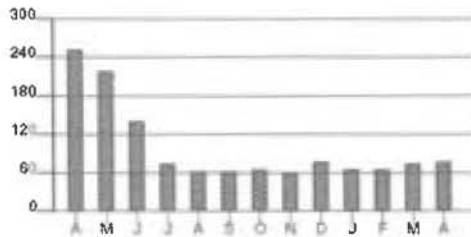

Calculations based on most recent 12 month history
 Total Usage 1,064
 Average Usage 89

	APR	MAY	JUN	JUL	AUG	SEP	OCT	NOV	DEC	JAN	FEB	MAR	APR
Electric	254	22	14	71	64	64	6	61	6	6	6	7	78



Grant County Sewer Dist
 3846 Dixie Hwy
 Dry Ridge KY 41035

DUKE ENERGY
PAID

Mail Payments To	Account Information
------------------	---------------------

PO Box 1326
 Charlotte NC 28201-1326

Payments after Apr 30 not included
 Last payment received Apr 22

Bill prepared on Apr 30, 2020
 Next meter reading May 29, 2020

MAY 29 2020
A/C

This bill will be paid automatically, by Automatic Draft, on the date it is due. Please do not mail your payment to us.

Meter Number	Reading Date From To	Days	Meter Reading Previous	Meter Reading Present	Multi	Usage	Actual kW
Elec 320436900	Mar 30 Apr 29	30	121	126	20	100	4.40

Electric - Commercial		
Usage -	100 kWh	5.00 kW
Duke Energy - Rate DS01		\$ 46.63
Current Electric Charges		\$ 46.63

Current Billing	
Amt Due - Previous Bill	\$ 51.29
Payment(s) Received	51.29 cr
Balance Forward	0.00
Current Electric Charges	46.63
Taxes	4.28
Current Amount Due	\$ 50.91

Taxes	
Taxes	\$ 4.28

The minimum demand was substituted for one or more of your meters.

ENTERED

The minimum demand for a three phase meter is 5 kW.

Know what's below. Call before you dig. Always call 811 before you dig, it's the law. Making this free call at least two business days before you dig gets utility lines marked and helps protect you from injury and expense. Call 811 or visit kentucky811.org.

Have concerns about a possible environmental or regulatory violation involving Duke Energy? You can report it anonymously 24/7 at 1-855-355-7042 or at duke-energy-env.alertline.com.

RECEIVED MAY 11 2020

Automatic Draft - Paid Automatically

Due Date	Amount Due
May 22, 2020	\$ 50.91



BM_BW DEMW DUKE.KYMIS 20200430010101_1.CSV-659-000000042

www.duke-energy.com
 Printed on recyclable paper.



duke-energy.com
1.800.544.6900

Your Energy Bill

Service address
210 MILO CT, MISC: REAR
CRITTENDEN KY 41030

Bill date Jun 1, 2020
For service Apr 29 - May 29
30 days

Account number 8930-2065-02-1

Billing summary

Previous amount due	\$53.16
Payment received May 22	-53.16
Current Electric Charges	52.26
Taxes	3.18
Total amount due Jun 23	\$55.44



Thank you for your payment.

Energy theft affects all of us - driving up energy costs and increasing the risk to public safety. You can help by reporting suspicious activity. Call 1-800-544-6900 or complete an energy theft form at duke-energy.com, under the customer service link.

Know what's below. Call before you dig. Always call 811 before you dig, it's the law. Making this free call at least two business days before you dig gets utility lines marked and helps protect you from injury and expense. Call 811 or visit kentucky811.org.

Our simplified energy bill is just one of many steps we are taking to improve your experience. Check out our online tutorial page at duke-energy.com/TourTheBill to explore the enhancements and find answers to all your questions.

Your usage snapshot

Electric usage history

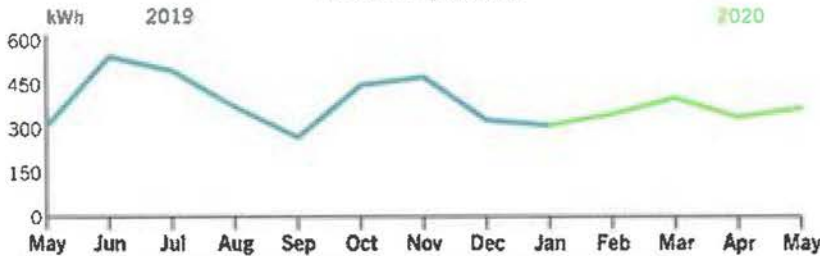

	Current Month	May 2019	12-Month Usage	Avg Monthly Usage
Electric (kWh)	370	310	4,711	393
12-month usage based on most recent history				

PAID

JUN 23 2020

ACH

RECEIVED JUN 05 2020

Mail your payment at least 7 days before the due date or pay instantly at duke-energy.com/billing.

Your usage snapshot

Current electric usage for meter number 320329124			
Actual reading on May 29		16208	
Previous reading on Apr 29		- 15838	
Energy used		370 kWh	
kWh Usage	370	Demand Read	5.2
Actual kW	5.2		



A kilowatt-hour (kWh) is a measure of the energy used by a 1,000-watt appliance in one hour. A 10-watt LED lightbulb would take 100 hours to use 1 kWh.

Billing details - Electric

Meter - 320329124	
Rate DS01 - Distribution Service	
Old Rate Effective Apr 29 To Apr 30	
Customer Charge	\$0.57
Demand Chrg	
0.17 KW @ \$0.00	0.00
Energy Chrg	
12 kWh @ \$0.0802	0.96
Demand Side Management Cost Recovery Program Rider (DSM)	
12 kWh @ \$0.001768	0.02
Off-System Sales Profit Sharing Mechanism Rider (PSM)	
12 kWh @ \$0.000328	0.00
Elec Fuel Adjustment	
12 kWh @ \$0.000661	0.01
Environmental Surcharge Mechanism Rider (ESM)	0.14
Rate DS01 - Distribution Service	
New Rate Effective Apr 30 To May 29	
Customer Charge	14.51
Demand Chrg	
5.03 KW @ \$0.00	0.00
Energy Chrg	
358 kWh @ \$0.086513	30.97
Demand Side Management Cost Recovery Program Rider (DSM)	
358 kWh @ \$0.001768	0.63
Off-System Sales Profit Sharing Mechanism Rider (PSM)	
358 kWh @ \$0.000328	0.12
Elec Fuel Adjustment	
358 kWh @ \$0.000661	0.24
Environmental Surcharge Mechanism Rider (ESM)	4.09
Total Charges	\$52.26

Your current rate is Distribution Service (DS01).

For a complete listing of all Kentucky rates and riders, visit duke-energy.com/rates





duke-energy.com
1.800.544.6900

Your Energy Bill

Service address
3195 DIXIE HWY
DRY RIDGE KY 41035

Bill date Jun 1, 2020
For service Apr 29 - May 29
30 days

Account number 3730-3734-01-6

Billing summary

Previous amount due	\$101.53
Payment received May 22	-101.53
Current Electric Charges	83.36
Taxes	7.65
Total amount due Jun 23	\$91.01



Thank you for your payment.

Energy theft affects all of us - driving up energy costs and increasing the risk to public safety. You can help by reporting suspicious activity. Call 1-800-544-6900 or complete an energy theft form at duke-energy.com, under the customer service link.

Know what's below. Call before you dig. Always call 811 before you dig, it's the law. Making this free call at least two business days before you dig gets utility lines marked and helps protect you from injury and expense. Call 811 or visit kentucky811.org.

Our simplified energy bill is just one of many steps we are taking to improve your experience. Check out our online tutorial page at duke-energy.com/TourTheBill to explore the enhancements and find answers to all your questions.

Your usage snapshot

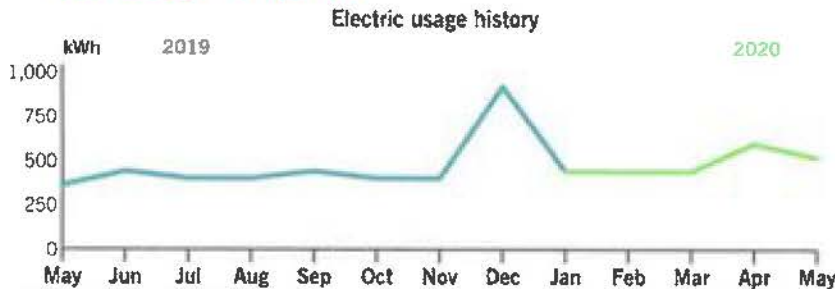

	Current Month	May 2019	12-Month Usage	Avg Monthly Usage
Electric (kWh)	520	360	5,840	487
12-month usage based on most recent history				

PAID

JUN 23 2020

ACH

RECEIVED JUN 05 2020

Mail your payment at least 7 days before the due date or pay instantly at duke-energy.com/billing.

Your usage snapshot

Current electric usage for meter number 320437246			
Actual reading on May 29		298	
Previous reading on Apr 29		- 285	
		13	
	Multiplier	x 40	
	Energy used	520 kWh	
kWh Usage	520	Demand Read	0.26
Actual kW	10.4		



A kilowatt-hour (kWh) is a measure of the energy used by a 1,000-watt appliance in one hour. A 10-watt LED lightbulb would take 100 hours to use 1 kWh.

A multiplier is the factor that the meter reading is multiplied by to determine the correct energy usage.

Billing details - Electric

Meter - 320437246	
Rate DS01 - Distribution Service	
Old Rate Effective Apr 29 To Apr 30	
Customer Charge	\$1.13
Demand Chrg	
0.34 KW @ \$0.00	0.00
Energy Chrg	
17 kWh @ \$0.0802	1.36
Demand Side Management Cost Recovery Program Rider (DSM)	
17 kWh @ \$0.001768	0.03
Off-System Sales Profit Sharing Mechanism Rider (PSM)	
17 kWh @ \$0.000328	0.01
Elec Fuel Adjustment	
17 kWh @ \$0.000661	0.01
Environmental Surcharge Mechanism Rider (ESM)	0.23
Rate DS01 - Distribution Service	
New Rate Effective Apr 30 To May 29	
Customer Charge	29.01
Demand Chrg	
10.06 KW @ \$0.00	0.00
Energy Chrg	
503 kWh @ \$0.086513	43.52
Demand Side Management Cost Recovery Program Rider (DSM)	
503 kWh @ \$0.001768	0.89
Off-System Sales Profit Sharing Mechanism Rider (PSM)	
503 kWh @ \$0.000328	0.16
Elec Fuel Adjustment	
503 kWh @ \$0.000661	0.33
Environmental Surcharge Mechanism Rider (ESM)	6.68

Your current rate is Distribution Service (DS01).

For a complete listing of all Kentucky rates and riders, visit duke-energy.com/rates





duke-energy.com
1.800.544.6900

Your Energy Bill

Service address
316 CLAIBORNE DR
DRY RIDGE KY 41035

Bill date Jun 1, 2020
For service Apr 29 - May 29
30 days

Account number 2730-3734-01-0

Billing summary

Previous amount due	\$25.06
Payment received May 22	-25.06
Current Electric Charges	23.34
Taxes	2.14
Total amount due Jun 23	\$25.48



Thank you for your payment.

Energy theft affects all of us - driving up energy costs and increasing the risk to public safety. You can help by reporting suspicious activity. Call 1-800-544-6900 or complete an energy theft form at duke-energy.com, under the customer service link.

Know what's below. Call before you dig. Always call 811 before you dig, it's the law. Making this free call at least two business days before you dig gets utility lines marked and helps protect you from injury and expense. Call 811 or visit kentucky811.org.

Our simplified energy bill is just one of many steps we are taking to improve your experience. Check out our online tutorial page at duke-energy.com/TourTheBill to explore the enhancements and find answers to all your questions.

Your usage snapshot

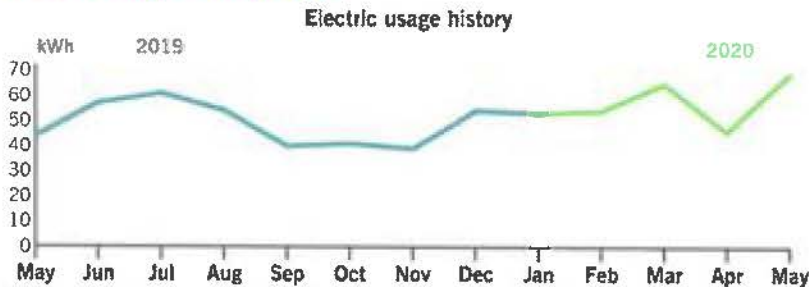

	Current Month	May 2019	12-Month Usage	Avg Monthly Usage
Electric (kWh)	69	44	633	53

12-month usage based on most recent history

PAID RECEIVED JUN 05 2020
 JUN 23 2020
 ENTERED
 ACH

Mail your payment at least 7 days before the due date or pay instantly at duke-energy.com/billing.

Your usage snapshot

Current electric usage for meter number 332567512			
Actual reading on May 29		236	
Previous reading on Apr 29		- 167	
Energy used		69 kWh	
kWh Usage	69	Demand Read	1.14
Actual kW	1.14		



A kilowatt-hour (kWh) is a measure of the energy used by a 1,000-watt appliance in one hour. A 10-watt LED lightbulb would take 100 hours to use 1 kWh.

Billing details - Electric

Meter - 332567512	
Rate DS01 - Distribution Service	
Old Rate Effective Apr 29 To Apr 30	
Customer Charge	\$0.57
Demand Chrg	
0.04 KW @ \$0.00	0.00
Energy Chrg	
2 kWh @ \$0.0802	0.16
Demand Side Management Cost Recovery Program Rider (DSM)	
2 kWh @ \$0.001768	0.00
Off-System Sales Profit Sharing Mechanism Rider (PSM)	
2 kWh @ \$0.000328	0.00
Elec Fuel Adjustment	
2 kWh @ \$0.000661	0.00
Environmental Surcharge Mechanism Rider (ESM)	0.07
Rate DS01 - Distribution Service	
New Rate Effective Apr 30 To May 29	
Customer Charge	14.51
Demand Chrg	
1.10 KW @ \$0.00	0.00
Energy Chrg	
67 kWh @ \$0.086513	5.80
Demand Side Management Cost Recovery Program Rider (DSM)	
67 kWh @ \$0.001768	0.12
Off-System Sales Profit Sharing Mechanism Rider (PSM)	
67 kWh @ \$0.000328	0.02
Elec Fuel Adjustment	
67 kWh @ \$0.000661	0.04
Environmental Surcharge Mechanism Rider (ESM)	2.05
Total Charges	\$23.34

Your current rate is Distribution Service (DS01).

For a complete listing of all Kentucky rates and riders, visit duke-energy.com/rates





duke-energy.com
1.800.774.1202

Your Energy Bill

Service address
3180 ANGELA DR, LOT: 46
DRY RIDGE KY 41035

Bill date Jun 1, 2020
For service Apr 29 - May 29
30 days

Account number 5730-3734-01-7

Billing summary

Previous amount due	\$68.62
Payment received May 22	-68.62
Current Electric Charges	69.53
Taxes	2.09
Total amount due Jun 23	\$71.62



Thank you for your payment.

Energy theft affects all of us - driving up energy costs and increasing the risk to public safety. You can help by reporting suspicious activity. Call 1-800-544-6900 or complete an energy theft form at duke-energy.com, under the customer service link.

Know what's below. Call before you dig. Always call 811 before you dig, it's the law. Making this free call at least two business days before you dig gets utility lines marked and helps protect you from injury and expense. Call 811 or visit kentucky811.org.

Our simplified energy bill is just one of many steps we are taking to improve your experience. Check out our online tutorial page at duke-energy.com/TourTheBill to explore the enhancements and find answers to all your questions.

Your usage snapshot

Electric usage history

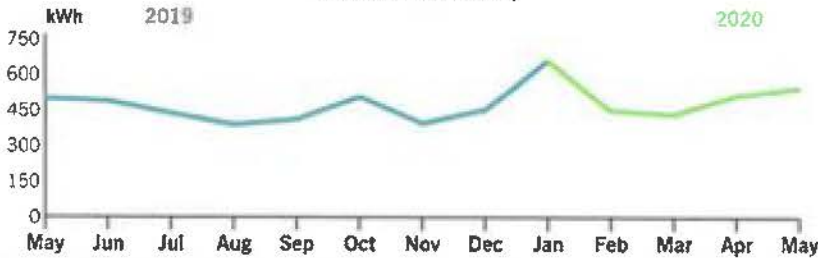

	Current Month	May 2019	12-Month Usage	Avg Monthly Usage
Electric (kWh)	550	501	5,701	475
12-month usage based on most recent history				

RECEIVED JUN 05 2020

PAID RECEIVED JUN 05 2020

JUN 09 2020

ACH

Mail your payment at least 7 days before the due date or pay instantly at duke-energy.com/billing.

Your usage snapshot

Current electric usage for meter number 320006804			
Actual reading on May 29		9489	
Previous reading on Apr 29		- 8939	
Energy used		550 kWh	
kWh Usage	550	Demand Read	5.4
Actual kW	5.4		



A kilowatt-hour (kWh) is a measure of the energy used by a 1,000-watt appliance in one hour. A 10-watt LED lightbulb would take 100 hours to use 1 kWh.

Billing details - Electric

Meter - 320006804	
Rate DS01 - Distribution Service	
Old Rate Effective Apr 29 To Apr 30	
Customer Charge	\$0.57
Demand Chrg	
0.18 KW @ \$0.00	0.00
Energy Chrg	
18 kWh @ \$0.0802	1.44
Demand Side Management Cost Recovery Program Rider (DSM)	
18 kWh @ \$0.001768	0.03
Off-System Sales Profit Sharing Mechanism Rider (PSM)	
18 kWh @ \$0.000328	0.01
Elec Fuel Adjustment	
18 kWh @ \$0.000661	0.01
Environmental Surcharge Mechanism Rider (ESM)	0.17
Rate DS01 - Distribution Service	
New Rate Effective Apr 30 To May 29	
Customer Charge	14.51
Demand Chrg	
5.22 KW @ \$0.00	0.00
Energy Chrg	
532 kWh @ \$0.086513	46.02
Demand Side Management Cost Recovery Program Rider (DSM)	
532 kWh @ \$0.001768	0.94
Off-System Sales Profit Sharing Mechanism Rider (PSM)	
532 kWh @ \$0.000328	0.17
Elec Fuel Adjustment	
532 kWh @ \$0.000661	0.35
Environmental Surcharge Mechanism Rider (ESM)	5.31
Total Charges	\$69.53

Your current rate is Distribution Service (DS01).

For a complete listing of all Kentucky rates and riders, visit duke-energy.com/rates





duke-energy.com
1.800.544.6900

Your Energy Bill

Service address
175 WALLER DR
CRITTENDEN KY 41030

Bill date Jun 1, 2020
For service Apr 29 - May 29
30 days

Account number **8870-2022-03-1**

Billing summary

Previous amount due	\$109.86
Payment received May 22	-109.86
Current Electric Charges	127.76
Taxes	7.78
Total amount due Jun 23	\$135.54



Thank you for your payment.

Energy theft affects all of us - driving up energy costs and increasing the risk to public safety. You can help by reporting suspicious activity. Call 1-800-544-6900 or complete an energy theft form at duke-energy.com, under the customer service link.

Know what's below. Call before you dig. Always call 811 before you dig, it's the law. Making this free call at least two business days before you dig gets utility lines marked and helps protect you from injury and expense. Call 811 or visit kentucky811.org.

Our simplified energy bill is just one of many steps we are taking to improve your experience. Check out our online tutorial page at duke-energy.com/TourTheBill to explore the enhancements and find answers to all your questions.

Your usage snapshot

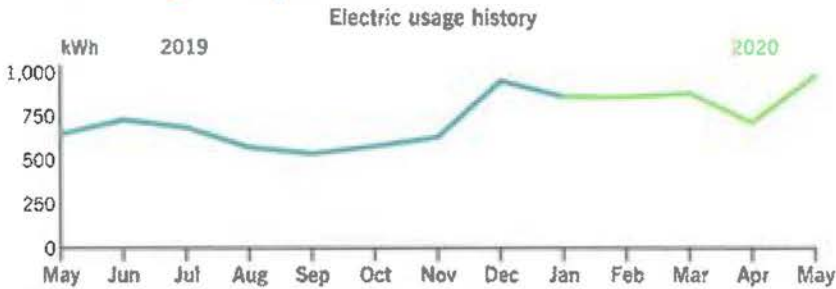

	Current Month	May 2019	12-Month Usage	Avg Monthly Usage
Electric (kWh)	982	649	8,984	749
12-month usage based on most recent history				

PAID

JUN 23 2020

ACH

RECEIVED JUN 05 2020

Mail your payment at least 7 days before the due date or pay instantly at duke-energy.com/billing.

Your usage snapshot

Current electric usage for meter number 320329150

Actual reading on May 29	18853
Previous reading on Apr 29	- 17871
Energy used	982 kWh
kWh Usage	982
Demand Read	7.28
Actual kW	7.28



A kilowatt-hour (kWh) is a measure of the energy used by a 1,000-watt appliance in one hour. A 10-watt LED lightbulb would take 100 hours to use 1 kWh.

Billing details - Electric

Meter - 320329150

Rate DS01 - Distribution Service

Old Rate Effective Apr 29 To Apr 30

Customer Charge	\$1.13
Demand Chrg	
0.24 KW @ \$0.00	0.00
Energy Chrg	
32 kWh @ \$0.0802	2.57
Demand Side Management Cost Recovery Program Rider (DSM)	
32 kWh @ \$0.001768	0.06
Off-System Sales Profit Sharing Mechanism Rider (PSM)	
32 kWh @ \$0.000328	0.01
Elec Fuel Adjustment	
32 kWh @ \$0.000661	0.02
Environmental Surcharge Mechanism Rider (ESM)	0.33

Rate DS01 - Distribution Service

New Rate Effective Apr 30 To May 29

Customer Charge	29.01
Demand Chrg	
7.04 KW @ \$0.00	0.00
Energy Chrg	
950 kWh @ \$0.086513	82.19
Demand Side Management Cost Recovery Program Rider (DSM)	
950 kWh @ \$0.001768	1.68
Off-System Sales Profit Sharing Mechanism Rider (PSM)	
950 kWh @ \$0.000328	0.31
Elec Fuel Adjustment	
950 kWh @ \$0.000661	0.63
Environmental Surcharge Mechanism Rider (ESM)	9.82

Total Charges \$127.76

Your current rate is Distribution Service (DS01).

For a complete listing of all Kentucky rates and riders, visit duke-energy.com/rates





duke-energy.com
1.800.774.1202

Your Energy Bill

Service address
44 KENDRICK PL
DRY RIDGE KY 41035

Bill date Jun 1, 2020
For service Apr 29 - May 29
30 days

Account number 4640-3734-01-2

Billing summary

Previous amount due	\$28.04
Payment received May 22	-28.04
Current Electric Charges	29.02
Taxes	0.87
Total amount due Jun 23	\$29.89



Thank you for your payment.

Energy theft affects all of us - driving up energy costs and increasing the risk to public safety. You can help by reporting suspicious activity. Call 1-800-544-6900 or complete an energy theft form at duke-energy.com, under the customer service link.

Know what's below. Call before you dig. Always call 811 before you dig, it's the law. Making this free call at least two business days before you dig gets utility lines marked and helps protect you from injury and expense. Call 811 or visit kentucky811.org.

Our simplified energy bill is just one of many steps we are taking to improve your experience. Check out our online tutorial page at duke-energy.com/TourTheBill to explore the enhancements and find answers to all your questions.

Your usage snapshot

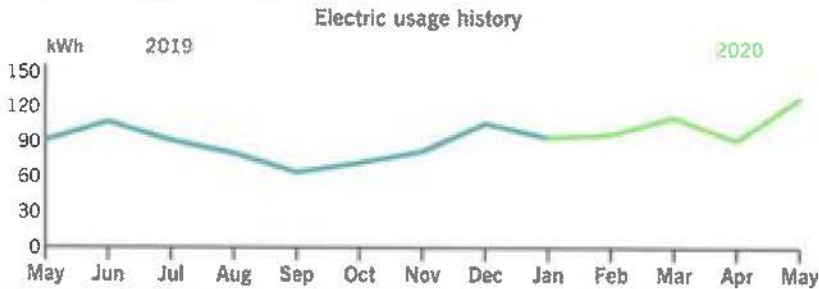

	Current Month	May 2019	12-Month Usage	Avg Monthly Usage
Electric (kWh)	128	91	1,125	94
12-month usage based on most recent history				

RECEIVED JUN 05 2020

PAID

RECEIVED JUN 05 2020

ACH

Mail your payment at least 7 days before the due date or pay instantly at duke-energy.com/billing.

Your usage snapshot

Current electric usage for meter number 320342929			
Actual reading on May 29		2744	
Previous reading on Apr 29		- 2616	
Energy used		128 kWh	
kWh Usage	128	Demand Read	5.06
Actual kW	5.06		



A kilowatt-hour (kWh) is a measure of the energy used by a 1,000-watt appliance in one hour. A 10-watt LED lightbulb would take 100 hours to use 1 kWh.

Billing details - Electric

Meter - 320342929	
Rate DS01 - Distribution Service	
Old Rate Effective Apr 29 To Apr 30	
Customer Charge	\$0.57
Demand Chrg	
0.17 KW @ \$0.00	0.00
Energy Chrg	
4 kWh @ \$0.0802	0.32
Demand Side Management Cost Recovery Program Rider (DSM)	
4 kWh @ \$0.001768	0.01
Off-System Sales Profit Sharing Mechanism Rider (PSM)	
4 kWh @ \$0.000328	0.00
Elec Fuel Adjustment	
4 kWh @ \$0.000661	0.00
Environmental Surcharge Mechanism Rider (ESM)	0.09
Rate DS01 - Distribution Service	
New Rate Effective Apr 30 To May 29	
Customer Charge	14.51
Demand Chrg	
4.89 KW @ \$0.00	0.00
Energy Chrg	
124 kWh @ \$0.086513	10.73
Demand Side Management Cost Recovery Program Rider (DSM)	
124 kWh @ \$0.001768	0.22
Off-System Sales Profit Sharing Mechanism Rider (PSM)	
124 kWh @ \$0.000328	0.04
Elec Fuel Adjustment	
124 kWh @ \$0.000661	0.08
Environmental Surcharge Mechanism Rider (ESM)	2.45
Total Charges	\$29.02

Your current rate is Distribution Service (DS01).

For a complete listing of all Kentucky rates and riders, visit duke-energy.com/rates





duke-energy.com
1.800.774.1202

Your Energy Bill

Service address
8 E Z
DRY RIDGE KY 41035

Bill date Jun 1, 2020
For service Apr 29 - May 29
30 days

Account number 7660-3530-01-9

Billing summary

Previous amount due	\$22.13
Payment received May 22	-22.13
Current Electric Charges	18.35
Taxes	1.68
Total amount due Jun 23	\$20.03



Thank you for your payment.

Energy theft affects all of us - driving up energy costs and increasing the risk to public safety. You can help by reporting suspicious activity. Call 1-800-544-6900 or complete an energy theft form at duke-energy.com, under the customer service link.

Know what's below. Call before you dig. Always call 811 before you dig, it's the law. Making this free call at least two business days before you dig gets utility lines marked and helps protect you from injury and expense. Call 811 or visit kentucky811.org.

Our simplified energy bill is just one of many steps we are taking to improve your experience. Check out our online tutorial page at duke-energy.com/TourTheBill to explore the enhancements and find answers to all your questions.

Your usage snapshot

PAID

Electric usage history

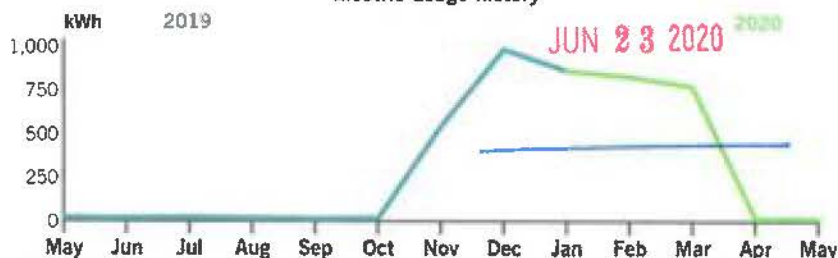

	Current Month	May 2019	12-Month Usage	Avg Monthly Usage
Electric (kWh)	17	19	4,119	343
12-month usage based on most recent history				



Mail your payment at least 7 days before the due date or pay instantly at duke-energy.com/billing.

Your usage snapshot

Current electric usage for meter number 328309366			
Actual reading on May 29		4088	
Previous reading on Apr 29		- 4071	
Energy used		17 kWh	
kWh Usage	17	Demand Read	0.03
Actual kW	0.03		



A kilowatt-hour (kWh) is a measure of the energy used by a 1,000-watt appliance in one hour. A 10-watt LED lightbulb would take 100 hours to use 1 kWh.

The minimum demand was substituted for one or more of your meters.

The minimum demand for a single phase meter is 1 kW.

Billing details - Electric

Meter - 328309366	
Rate DS01 - Distribution Service	
Old Rate Effective Apr 29 To Apr 30	
Customer Charge	\$0.57
Demand Chrg	
0.03 KW @ \$0.00	0.00
Energy Chrg	
1 kWh @ \$0.0802	0.08
Demand Side Management Cost Recovery Program Rider (DSM)	
1 kWh @ \$0.001768	0.00
Off-System Sales Profit Sharing Mechanism Rider (PSM)	
1 kWh @ \$0.000328	0.00
Elec Fuel Adjustment	
1 kWh @ \$0.000661	0.00
Environmental Surcharge Mechanism Rider (ESM)	0.07
Rate DS01 - Distribution Service	
New Rate Effective Apr 30 To May 29	
Customer Charge	14.51
Demand Chrg	
0.97 KW @ \$0.00	0.00
Energy Chrg	
16 kWh @ \$0.086513	1.38
Demand Side Management Cost Recovery Program Rider (DSM)	
16 kWh @ \$0.001768	0.03
Off-System Sales Profit Sharing Mechanism Rider (PSM)	
16 kWh @ \$0.000328	0.01
Elec Fuel Adjustment	
16 kWh @ \$0.000661	0.01
Environmental Surcharge Mechanism Rider (ESM)	1.69
Total Charges	\$18.35

Your current rate is Distribution Service (DS01).

For a complete listing of all Kentucky rates and riders, visit duke-energy.com/rates





duke-energy.com
1.800.774.1202

Your Energy Bill

Service address
625 LEBANON RD
CRITTENDEN KY 41030

Bill date Jun 1, 2020
For service Apr 29 - May 29
30 days

Account number 4290-3788-01-6

Billing summary

Previous amount due	\$1,252.79
Payment received May 22	-1,252.79
Current Electric Charges	1,179.89
Taxes	146.96
Total amount due Jun 23	\$1,326.85



Thank you for your payment.

Energy theft affects all of us - driving up energy costs and increasing the risk to public safety. You can help by reporting suspicious activity. Call 1-800-544-6900 or complete an energy theft form at duke-energy.com, under the customer service link.

Know what's below. Call before you dig. Always call 811 before you dig, it's the law. Making this free call at least two business days before you dig gets utility lines marked and helps protect you from injury and expense. Call 811 or visit kentucky811.org.

Our simplified energy bill is just one of many steps we are taking to improve your experience. Check out our online tutorial page at duke-energy.com/TourTheBill to explore the enhancements and find answers to all your questions.

Your usage snapshot

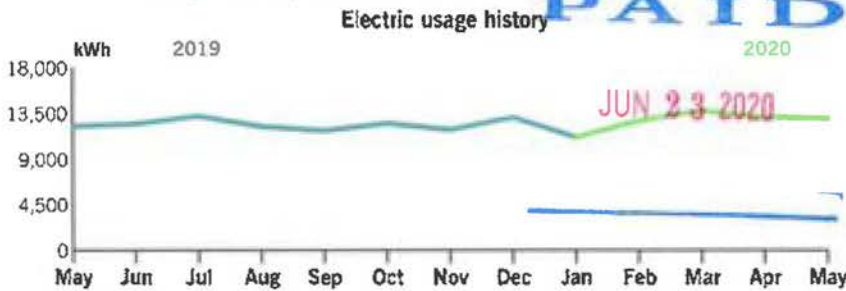

	Current Month	May 2019	12-Month Usage	Avg Monthly Usage
Electric (kWh)	12,980	12,220	150,860	12,572
12-month usage based on most recent history				



Mail your payment at least 7 days before the due date or pay instantly at duke-energy.com/billing.

Your usage snapshot

Current electric usage for meter number 320431510

Actual reading on May 29	14024
Previous reading on Apr 29	- 13375
	649
	Multiplier x 20
	<hr/>
	Energy used 12,980 kWh
kWh Usage	12,980
Actual kW	31
Demand Read	1.55



A kilowatt-hour (kWh) is a measure of the energy used by a 1,000-watt appliance in one hour. A 10-watt LED lightbulb would take 100 hours to use 1 kWh.

A multiplier is the factor that the meter reading is multiplied by to determine the correct energy usage.

Billing details - Electric

Meter - 320431510

Rate DS01 - Distribution Service

Old Rate Effective Apr 29 To Apr 30

Customer Charge	\$1.13
Demand Chrg	
0.50 KW @ \$0.00	0.00
0.52 KW @ \$8.25	4.29
Energy Chrg	
198 kWh @ \$0.0802	15.88
230 kWh @ \$0.049232	11.32
Demand Side Management Cost Recovery Program Rider (DSM)	
428 kWh @ \$0.001768	0.76
Off-System Sales Profit Sharing Mechanism Rider (PSM)	
428 kWh @ \$0.000328	0.14
Elec Fuel Adjustment	
428 kWh @ \$0.000661	0.28
Environmental Surcharge Mechanism Rider (ESM)	2.53

Rate DS01 - Distribution Service

New Rate Effective Apr 30 To May 29

Customer Charge	29.01
Demand Chrg	
14.51 KW @ \$0.00	0.00
15.47 KW @ \$8.90	137.68
Energy Chrg	
5,802 kWh @ \$0.086513	501.95
6,750 kWh @ \$0.053107	358.47
Demand Side Management Cost Recovery Program Rider (DSM)	
12,552 kWh @ \$0.001768	22.19
Off-System Sales Profit Sharing Mechanism Rider (PSM)	

Your current rate is Distribution Service (DS01).

For a complete listing of all Kentucky rates and riders, visit duke-energy.com/rates



Automatic Draft - Paid Automatically

Name /Service Address	For Inquiries Call	Account Number
Bullock Pen Water Sign 1 Farrell Dr Crittenden KY 41030	Duke Energy 1-800-774-1202	6650-3723-01-9

Mail Payments To	Account Information
PO Box 1326 Charlotte NC 28201-1326	Payments after May 28 not included Last payment received May 20 Bill prepared on May 28, 2020 Next meter reading Jun 25, 2020

This bill will be paid automatically, by Automatic Draft, on the date it is due. Please do not mail your payment to us.

Meter Number	Reading Date From To	Days	Meter Reading Previous	Meter Reading Present	Multi	Usage	Actual kW
Elec 320321211	Apr 27 May 27	30	388	404	1	16	0.02

Electric - Commercial		
Usage -	2 kWh	0.10 kW
Duke Energy - Rate DS01		\$ 2.06
Usage -	14 kWh	0.90 kW
Duke Energy - Rate DS01		16.30
Current Electric Charges		\$ 18.36
Old Rate Effective Apr 27 To Apr 30		
New Rate Effective Apr 30 To May 27		

Current Billing	
Amt Due - Previous Bill	\$ 22.69
Payment(s) Received	22.69
Balance Forward	0.00
Current Electric Charges	18.36
Taxes	2.28
Current Amount Due	\$ 20.64

Taxes	
Taxes	\$ 2.28

PAID
JUN 19 2020

The minimum demand was substituted for one or more of your meters.

The minimum demand for a single phase meter is 1 kW.

 **ENTERED**

Automatic Draft - Paid Automatically

Due Date	Amount Due
Jun 19, 2020	\$ 20.64



Name	Service Address	Account Number
Bullock Pen Water Sign	1 Farrell Dr Crittenden KY 41030	6650-3723-01-9

Energy theft affects all of us - driving up energy costs and increasing the risk to public safety. You can help by reporting suspicious activity. Call 1-800-544-6900 or complete an energy theft form at duke-energy.com, under the customer service link.

Know what's below. Call before you dig. Always call 811 before you dig, it's the law. Making this free call at least two business days before you dig gets utility lines marked and helps protect you from injury and expense. Call 811 or visit kentucky811.org.



Explanation of Current Charges		
Electric Meter - 320321211	Duke Energy Rate DS01 - Distribution Service	
Multipliers - 1	Old Rate Effective Apr 27 To Apr 30	
kWh Usage - 16	Customer Charge	\$ 1.71
Demand Read - 00.02	Demand Chrg	
Actual kW - 0.02	0.10 kW 0.00000000	0.00
Apr 27 - May 27	Energy Chrg	
30 Days	2 kWh @ \$ 0.08020000	0.16
	Elec DSM Rider	
	2 kWh @ \$ 0.00176800	0.00
	Rider PSM	
	2 kWh @ \$ 0.00032800	0.00
	Elec Fuel Adjustment	
	2 kWh @ \$ 0.00066100	0.00
	Rider ESM	0.19
		\$ 2.06
<hr/>		
	Duke Energy Rate DS01 - Distribution Service	
	New Rate Effective Apr 30 To May 27	
	Customer Charge	\$ 13.50
	Demand Chrg	
	0.90 kW 0.00000000	0.00
	Energy Chrg	
	14 kWh @ \$ 0.08651300	1.21
	Elec DSM Rider	
	14 kWh @ \$ 0.00176800	0.02
	Rider PSM	
	14 kWh @ \$ 0.00032800	0.00
	Elec Fuel Adjustment	
	14 kWh @ \$ 0.00066100	0.01
	Rider ESM	1.56
		16.30
	Total Current Electric Charges	\$ 18.36

Explanation of Taxes		
Taxes	Franchise Fee - Crittenden	\$ 0.55
	Rate Incr for School Tax	0.56
	Kentucky State Tax	1.17
		\$ 2.28
	Total Taxes	\$ 2.28



Name /Service Address	For Inquiries Call	Account Number
Grant CO. Sanitary Sewer D 500 Kyley Ln Crittenden KY 41030	Duke Energy 1-800-544-6900	4220-2137-03-7

Mail Payments To	Account Information
PO Box 1326 Charlotte NC 28201-1326	Payments after May 27 not included Last payment received May 19 Bill prepared on May 27, 2020 Next meter reading Jun 24, 2020

This bill will be paid automatically, by Automatic Draft, on the date it is due. Please do not mail your payment to us.

Meter	Number	Reading Date From	To	Days	Meter Reading Previous	Present	Multi	Usage	Actual kW
Elec	332568628	Apr 24	May 26	32	495	728	1	233	2.42

Electric - Commercial		
Usage -	44 kWh	0.45 kW
Duke Energy - Rate DS01		\$ 7.49
Usage -	189 kWh	1.97 kW
Duke Energy - Rate DS01		31.71
Current Electric Charges		\$ 39.20
Old Rate Effective Apr 24 To Apr 30		
New Rate Effective Apr 30 To May 26		

Current Billing	
Armt Due - Previous Bill	\$ 39.20
Payment(s) Received	39.20cr
Balance Forward	0.00
Current Electric Charges	39.20
Taxes	1.17
Current Amount Due	\$ 40.37

Taxes	
Taxes	\$ 1.17

RECEIVED JUN 01 2020



Energy theft affects all of us - driving up energy costs and increasing the risk to public safety. You can help by reporting suspicious activity. Call 1-800-544-6900 or complete an energy theft form at duke-energy.com, under the customer service link.

Know what's below. Call before you dig. Always call 811 before you dig, it's the law. Making this free call at least two business days before you dig gets utility lines marked and helps protect you from injury and expense. Call 811 or visit kentucky811.org.

PAID

JUN 23 2020



ACH

BM_BW.DEMW.DUKE.KYMS.20200527010101_1.CSV-19823-000001322

Automatic Draft - Paid Automatically

Due Date	Amount Due
Jun 18, 2020	\$ 40.37

www.duke-energy.com
Printed on recyclable paper.

Name	Service Address	Account Number
Grant CO. Sanitary Sewer D	500 Kyley Ln Crittenden KY 41030	4220-2137-03-7

Explanation of Current Charges				
Electric				
Meter -	332568628	Duke Energy		
Multipliers -	1	Rate DS01 - Distribution Service		
kWh Usage -	233	Old Rate Effective Apr 24 To Apr 30		
Demand Read -	02.42	Customer Charge	\$ 3.21	
Actual kW -	2.42	Demand Chrg		
		0.45 kW	0.00000000	0.00
Apr 24 - May 26		Energy Chrg		
32 Days		44 kWh @ \$ 0.08020000		3.53
		Elec DSM Rider		
		44 kWh @ \$ 0.00176800		0.08
		Rider PSM		
		44 kWh @ \$ 0.00032800		0.01
		Elec Fuel Adjustment		
		44 kWh @ \$ 0.00066100		0.03
		Rider ESM		0.63
				\$ 7.49
Duke Energy				
Rate DS01 - Distribution Service				
New Rate Effective Apr 30 To May 26				
Customer Charge				\$ 12.20
Demand Chrg				
1.97 kW			0.00000000	0.00
Energy Chrg				
189 kWh @ \$ 0.08651300				16.35
Elec DSM Rider				
189 kWh @ \$ 0.00176800				0.33
Rider PSM				
189 kWh @ \$ 0.00032800				0.06
Elec Fuel Adjustment				
189 kWh @ \$ 0.00066100				0.12
Rider ESM				2.65
				31.71
Total Current Electric Charges				\$ 39.20

Explanation of Taxes			
Taxes	Rate Incr for School Tax	\$ 1.17	\$ 1.17
Total Taxes			\$ 1.17

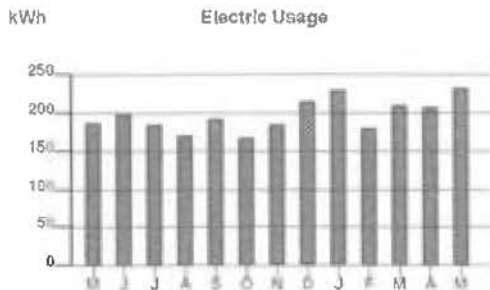

Calculations based on most recent 12 month history
 Total Usage 2,386
 Average Usage 199

	MAY	JUN	JUL	AUG	SEP	OCT	NOV	DEC	JAN	FEB	MAR	APR	MAY
Electric	187	200	186	171	194	167	181	211	233	181	211	200	233



Name /Service Address	For Inquiries Call	Account Number
Grant CO. Sanitary Sewer Dist 43 Timberwood Dr Crittenden KY 41030	Duke Energy 1-800-774-1202	4600-0867-21-7

Mail Payments To	Account Information
PO Box 1326 Charlotte NC 28201-1326	Payments after May 28 not included Last payment received May 20 Bill prepared on May 28, 2020 Next meter reading Jun 25, 2020

This bill will be paid automatically, by Automatic Draft, on the date it is due. Please do not mail your payment to us.

Meter Number	Reading Date From To	Days	Meter Reading Previous Present	Multi	Usage	Actual kW
Elec 320432043	Apr 27 May 27	30	11401 11987	1	586	8.12

Electric - Commercial		
Usage -	59 kWh	0.81 kW
Duke Energy - Rate DS01		\$ 9.07
Usage -	527 kWh	7.31 kW
Duke Energy - Rate DS01		80.68
Current Electric Charges		\$ 89.75
Old Rate Effective Apr 27 To Apr 30		
New Rate Effective Apr 30 To May 27		

Current Billing	
Amt Due - Previous Bill	\$ 82.63
Payment(s) Received	82.63cr
Balance Forward	0.00
Current Electric Charges	89.75
Taxes	5.46
Current Amount Due	\$ 95.21

Taxes	
Taxes	\$ 5.46

RECEIVED JUN 01 2020
ENTERED

Energy theft affects all of us - driving up energy costs and increasing the risk to public safety. You can help by reporting suspicious activity. Call 1-800-544-6900 or complete an energy theft form at duke-energy.com, under the customer service link.

Know what's below. Call before you dig. Always call 811 before you dig, it's the law. Making this free call at least two business days before you dig gets utility lines marked and helps protect you from injury and expense. Call 811 or visit kentucky811.org.



PAID
JUN 19 2020
ACH

Automatic Draft - Paid Automatically	
Due Date	Amount Due
Jun 19, 2020	\$ 95.21

Name	Service Address	Account Number
Grant CO. Sanitary Sewer Dist	43 Timberwood Dr Crittenden KY 41030	4600-0867-21-7

Explanation of Current Charges			
Electric		Duke Energy	
Meter -	320432043	Rate DS01 - Distribution Service	
Multipliers -	1	Old Rate Effective Apr 27 To Apr 30	
kWh Usage -	586	Customer Charge	\$ 3.43
Demand Read -	08.12	Demand Chrg	
Actual kW -	8.12	0.81 kW @ 0.00000000	0.00
Apr 27 - May 27		Energy Chrg	
30 Days		59 kWh @ \$ 0.08020000	4.73
		Elec DSM Rider	
		59 kWh @ \$ 0.00176800	0.10
		Rider PSM	
		59 kWh @ \$ 0.00032800	0.02
		Elec Fuel Adjustment	
		59 kWh @ \$ 0.00066100	0.04
		Rider ESM	0.75
			\$ 9.07
Duke Energy			
Rate DS01 - Distribution Service			
New Rate Effective Apr 30 To May 27			
Customer Charge			\$ 27.00
Demand Chrg			
7.31 kW @ 0.00000000			0.00
Energy Chrg			
527 kWh @ \$ 0.08651300			45.59
Elec DSM Rider			
527 kWh @ \$ 0.00176800			0.93
Rider PSM			
527 kWh @ \$ 0.00032800			0.17
Elec Fuel Adjustment			
527 kWh @ \$ 0.00066100			0.35
Rider ESM			6.64
			80.68
Total Current Electric Charges			\$ 89.75

Explanation of Taxes		
Taxes		
	Franchise Fee - Crittenden	\$ 2.69
	Rate Incr for School Tax	2.77
		\$ 5.46
	Total Taxes	\$ 5.46

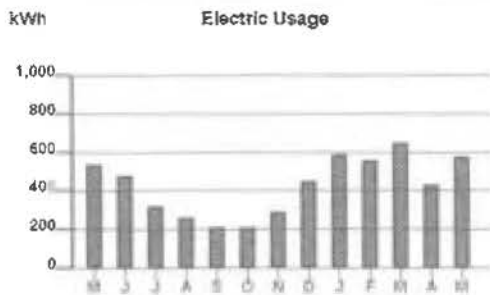

Calculations based on most recent 12 month history
 Total Usage 5,083
 Average Usage 424

	MA	JUN	JUL	AUG	SEP	OCT	NOV	DEC	JAN	FEB	MAR	APR	MAY
Electric	54	48	32	26	217	21	29	45	59	562	65	437	586



Automatic Draft - Paid Automatically

Name /Service Address	For Inquiries Call	Account Number
Grant CO. Sanitary Sewer D 420 Russell Dr Crittenden KY 41030	Duke Energy 1-800-774-1202	7340-0818-21-2

Mail Payments To	Account Information
PO Box 1326 Charlotte NC 28201-1326	Payments after May 28 not included Last payment received May 20 Bill prepared on May 28, 2020 Next meter reading Jun 25, 2020

This bill will be paid automatically, by Automatic Draft, on the date it is due. Please do not mail your payment to us.

Meter	Number	Reading Date From	To	Days	Meter Reading Previous	Present	Multi	Usage	Actual kW
Elec	320432045	Apr 27	May 27	30	5144	5339	1	195	3.71

Electric - Commercial		
Usage -	20 kWh	0.50 kW
Duke Energy - Rate DS01		\$ 5.59
Usage -	176 kWh	4.50 kW
Duke Energy - Rate DS01		46.79
Current Electric Charges		\$ 52.38
Old Rate Effective Apr 27 To Apr 30		
New Rate Effective Apr 30 To May 27		

Current Billing	
Amt Due - Previous Bill	\$ 54.79
Payment(s) Received	54.79cr
Balance Forward	0.00
Current Electric Charges	52.38
Taxes	3.19
Current Amount Due	\$ 55.57

Taxes	
Taxes	\$ 3.19

RECEIVED JUN 04 2020



The minimum demand was substituted for one or more of your meters.

The minimum demand for a three phase meter is 5 kW.

Energy theft affects all of us - driving up energy costs and increasing the risk to public safety. You can help by reporting suspicious activity. Call 1-800-544-6900 or complete an energy theft form at duke-energy.com, under the customer service link.

PAID

JUN 19 2020



ACH

Automatic Draft - Paid Automatically

Due Date	Amount Due
Jun 19, 2020	\$ 55.57

Name	Service Address	Account Number
Grant CO. Sanitary Sewer D	420 Russell Dr Crittenden KY 41030	7340-0818-21-2

Know what's below. Call before you dig. Always call 811 before you dig, it's the law. Making this free call at least two business days before you dig gets utility lines marked and helps protect you from injury and expense. Call 811 or visit kentucky811.org.



Explanation of Current Charges		
Electric		
Meter -	320432045	
Multipliers -	1	
kWh Usage -	195	
Demand Read -	03.71	
Actual kW -	3.71	
Apr 27 - May 27		
30 Days		
	Duke Energy	
	Rate DS01 - Distribution Service	
	Old Rate Effective Apr 27 To Apr 30	
	Customer Charge	\$ 3.43
	Demand Chrg	
	0.50 kW 0.00000000	0.00
	Energy Chrg	
	20 kWh @ \$ 0.08020000	1.60
	Elec DSM Rider	
	20 kWh @ \$ 0.00176800	0.04
	Rider PSM	
	20 kWh @ \$ 0.00032800	0.01
	Elec Fuel Adjustment	
	20 kWh @ \$ 0.00066100	0.01
	Rider ESM	0.50
		\$ 5.59
	Duke Energy	
	Rate DS01 - Distribution Service	
	New Rate Effective Apr 30 To May 27	
	Customer Charge	\$ 27.00
	Demand Chrg	
	4.50 kW 0.00000000	0.00
	Energy Chrg	
	175 kWh @ \$ 0.08651300	15.14
	Elec DSM Rider	
	175 kWh @ \$ 0.00176800	0.31
	Rider PSM	
	175 kWh @ \$ 0.00032800	0.06
	Elec Fuel Adjustment	
	175 kWh @ \$ 0.00066100	0.12
	Rider ESM	4.16
		46.79
	Total Current Electric Charges	\$ 52.38

Explanation of Taxes		
Taxes		
	Franchise Fee - Crittenden	\$ 1.57
	Rate Incr for School Tax	1.62
		\$ 3.19
	Total Taxes	\$ 3.19





duke-energy.com
1.800.774.1202

Your Energy Bill

Service address

DIR SHERMAN MT ZION RD, SS O 1 MI W
US RT 25

Bill date May 29, 2020

For service Apr 28 - May 28
30 days

Account number **9840-0778-20-5**

Billing summary

Previous amount due	\$29.74
Payment received May 21	-29.74
Current Electric Charges	19.57
Taxes	0.58
Total amount due Jun 22	\$20.15



Thank you for your payment.

Energy theft affects all of us - driving up energy costs and increasing the risk to public safety. You can help by reporting suspicious activity. Call 1-800-544-6900 or complete an energy theft form at duke-energy.com, under the customer service link.

Know what's below. Call before you dig. Always call 811 before you dig, it's the law. Making this free call at least two business days before you dig gets utility lines marked and helps protect you from injury and expense. Call 811 or visit kentucky811.org.

Our simplified energy bill is just one of many steps we are taking to improve your experience. Check out our online tutorial page at duke-energy.com/TourTheBill to explore the enhancements and find answers to all your questions.

Your usage snapshot

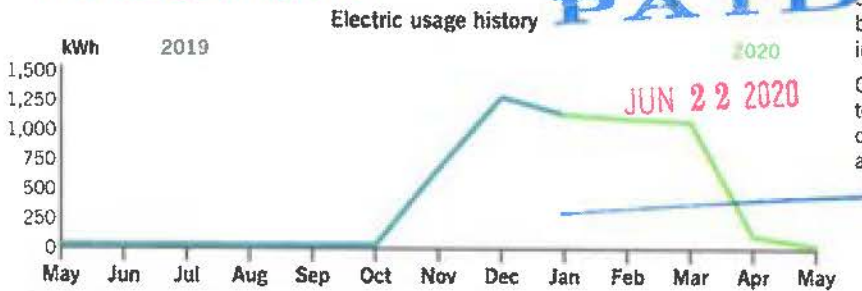

	Current Month	May 2019	12-Month Usage	Avg Monthly Usage
Electric (kWh)	29	31	5,575	465
12-month usage based on most recent history				

Mail your payment at least 7 days before the due date or pay instantly at duke-energy.com/billing.

Your usage snapshot

Current electric usage for meter number 320332827			
Actual reading on May 28		11141	
Previous reading on Apr 28		- 11112	
Energy used		29 kWh	
kWh Usage	29	Demand Read	0.07
Actual kW	0.07		



A kilowatt-hour (kWh) is a measure of the energy used by a 1,000-watt appliance in one hour. A 10-watt LED lightbulb would take 100 hours to use 1 kWh.

The minimum demand was substituted for one or more of your meters.

The minimum demand for a single phase meter is 1 kW.

Billing details - Electric

Meter - 320332827	
Rate DS01 - Distribution Service	
Old Rate Effective Apr 28 To Apr 30	
Customer Charge	\$1.15
Demand Chrg	
0.07 KW @ \$0.00	0.00
Energy Chrg	
2 kWh @ \$0.0802	0.16
Demand Side Management Cost Recovery Program Rider (DSM)	
2 kWh @ \$0.001768	0.00
Off-System Sales Profit Sharing Mechanism Rider (PSM)	
2 kWh @ \$0.000328	0.00
Elec Fuel Adjustment	
2 kWh @ \$0.000661	0.00
Environmental Surcharge Mechanism Rider (ESM)	0.13
Rate DS01 - Distribution Service	
New Rate Effective Apr 30 To May 28	
Customer Charge	14.00
Demand Chrg	
0.93 KW @ \$0.00	0.00
Energy Chrg	
27 kWh @ \$0.086513	2.34
Demand Side Management Cost Recovery Program Rider (DSM)	
27 kWh @ \$0.001768	0.05
Off-System Sales Profit Sharing Mechanism Rider (PSM)	
27 kWh @ \$0.000328	0.01
Elec Fuel Adjustment	
27 kWh @ \$0.000661	0.02
Environmental Surcharge Mechanism Rider (ESM)	1.71
Total Charges	\$19.57

Your current rate is Distribution Service (DS01).

For a complete listing of all Kentucky rates and riders, visit duke-energy.com/rates





duke-energy.com
1.800.544.6900

Your Energy Bill

Service address
3846 DIXIE HWY
DRY RIDGE KY 41035

Bill date Jun 1, 2020
For service Apr 29 - May 29
30 days

Account number 6730-3734-01-2

Billing summary

Previous amount due	\$50.91
Payment received May 22	-50.91
Current Electric Charges	43.01
Taxes	3.94
Total amount due Jun 23	\$46.95



Thank you for your payment.

Energy theft affects all of us - driving up energy costs and increasing the risk to public safety. You can help by reporting suspicious activity. Call 1-800-544-6900 or complete an energy theft form at duke-energy.com, under the customer service link.

Know what's below. Call before you dig. Always call 811 before you dig, it's the law. Making this free call at least two business days before you dig gets utility lines marked and helps protect you from injury and expense. Call 811 or visit kentucky811.org.

Our simplified energy bill is just one of many steps we are taking to improve your experience. Check out our online tutorial page at duke-energy.com/TourTheBill to explore the enhancements and find answers to all your questions.

Your usage snapshot

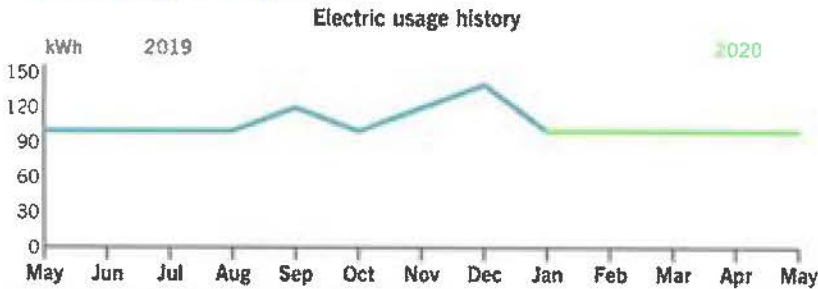

	Current Month	May 2019	12-Month Usage	Avg Monthly Usage
Electric (kWh)	100	100	1,280	107
12-month usage based on most recent history				

PAID

JUN 23 2020

ACH

RECEIVED JUN 05 2020

Mail your payment at least 7 days before the due date or pay instantly at duke-energy.com/billing.

Your usage snapshot

Current electric usage for meter number 320436900

Actual reading on May 29	131
Previous reading on Apr 29	- 126
	5
	Multiplier x 20
	Energy used 100 kWh
kWh Usage	100
Actual kW	4.6
Demand Read	0.23



A kilowatt-hour (kWh) is a measure of the energy used by a 1,000-watt appliance in one hour. A 10-watt LED lightbulb would take 100 hours to use 1 kWh.

The minimum demand was substituted for one or more of your meters.

The minimum demand for a three phase meter is 5 kW.

A multiplier is the factor that the meter reading is multiplied by to determine the correct energy usage.

Billing details - Electric

Meter - 320436900

Rate DS01 - Distribution Service

Old Rate Effective Apr 29 To Apr 30

Customer Charge	\$1.13
Demand Chrg	
0.17 KW @ \$0.00	0.00
Energy Chrg	
3 kWh @ \$0.0802	0.24
Demand Side Management Cost Recovery Program Rider (DSM)	
3 kWh @ \$0.001768	0.01
Off-System Sales Profit Sharing Mechanism Rider (PSM)	
3 kWh @ \$0.000328	0.00
Elec Fuel Adjustment	
3 kWh @ \$0.000661	0.00
Environmental Surcharge Mechanism Rider (ESM)	0.14

Rate DS01 - Distribution Service

New Rate Effective Apr 30 To May 29

Customer Charge	29.01
Demand Chrg	
4.84 KW @ \$0.00	0.00
Energy Chrg	
97 kWh @ \$0.086513	8.39
Demand Side Management Cost Recovery Program Rider (DSM)	
97 kWh @ \$0.001768	0.17
Off-System Sales Profit Sharing Mechanism Rider (PSM)	
97 kWh @ \$0.000328	0.03
Elec Fuel Adjustment	
97 kWh @ \$0.000661	0.06
Environmental Surcharge Mechanism Rider (ESM)	3.83

Your current rate is Distribution Service (DS01).

For a complete listing of all Kentucky rates and riders, visit duke-energy.com/rates





duke-energy.com
1.800.774.1202

Your Energy Bill

Service address
210 BARLEY CIR, MISC. REAR
CRITTENDEN KY 41030

Bill date Jun 1, 2020
For service Apr 29 - May 29
30 days

Account number 1970-2025-02-0

Billing summary

Previous amount due	\$113.17
Payment received May 22	-113.17
Current Electric Charges	117.86
Taxes	7.18
Total amount due Jun 23	\$125.04



Thank you for your payment.

Energy theft affects all of us - driving up energy costs and increasing the risk to public safety. You can help by reporting suspicious activity. Call 1-800-544-6900 or complete an energy theft form at duke-energy.com, under the customer service link.

Know what's below. Call before you dig. Always call 811 before you dig, it's the law. Making this free call at least two business days before you dig gets utility lines marked and helps protect you from injury and expense. Call 811 or visit kentucky811.org.

Our simplified energy bill is just one of many steps we are taking to improve your experience. Check out our online tutorial page at duke-energy.com/TourTheBill to explore the enhancements and find answers to all your questions.

Your usage snapshot

Electric usage history

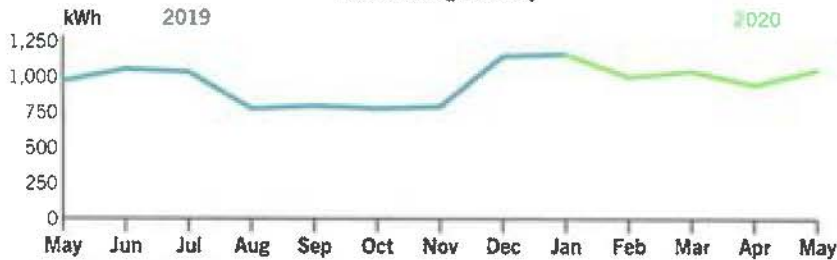

	Current Month	May 2019	12-Month Usage	Avg Monthly Usage
Electric (kWh)	1,053	969	11,603	967

12-month usage based on most recent history



ENTER

PAID

RECEIVED JUN 05 2020

JUN 23 2020

ACH

Mail your payment at least 7 days before the due date or pay instantly at duke-energy.com/billing.

Your usage snapshot

Current electric usage for meter number 320329126			
Actual reading on May 29		25993	
Previous reading on Apr 29		- 24940	
Energy used		1,053 kWh	
kWh Usage	1,053	Demand Read	10.88
Actual kW	10.88		



A kilowatt-hour (kWh) is a measure of the energy used by a 1,000-watt appliance in one hour. A 10-watt LED lightbulb would take 100 hours to use 1 kWh.

Billing details - Electric

Meter - 320329126	
Rate DS01 - Distribution Service	
Old Rate Effective Apr 29 To Apr 30	
Customer Charge	\$0.57
Demand Chrg	
0.36 KW @ \$0.00	0.00
Energy Chrg	
35 kWh @ \$0.0802	2.81
Demand Side Management Cost Recovery Program Rider (DSM)	
35 kWh @ \$0.001768	0.06
Off-System Sales Profit Sharing Mechanism Rider (PSM)	
35 kWh @ \$0.000328	0.01
Elec Fuel Adjustment	
35 kWh @ \$0.000661	0.02
Environmental Surcharge Mechanism Rider (ESM)	0.28
Rate DS01 - Distribution Service	
New Rate Effective Apr 30 To May 29	
Customer Charge	14.51
Demand Chrg	
10.52 KW @ \$0.00	0.00
Energy Chrg	
1,018 kWh @ \$0.086513	88.07
Demand Side Management Cost Recovery Program Rider (DSM)	
1,018 kWh @ \$0.001768	1.80
Off-System Sales Profit Sharing Mechanism Rider (PSM)	
1,018 kWh @ \$0.000328	0.33
Elec Fuel Adjustment	
1,018 kWh @ \$0.000661	0.67
Environmental Surcharge Mechanism Rider (ESM)	8.73
Total Charges	\$117.86

Your current rate is Distribution Service (DS01).

For a complete listing of all Kentucky rates and riders, visit duke-energy.com/rates





duke-energy.com
1.800.774.1202

Your Energy Bill

Service address
38 ST RT 491
CRITTENDEN KY 41030

Bill date Jun 1, 2020
For service Apr 29 - May 29
30 days

Account number 7950-0819-21-4

Billing summary

Previous amount due	\$927.67
Payment received May 22	-927.67
Current Electric Charges	1,063.05
Taxes	64.73
Total amount due Jun 23	\$1,127.78



Thank you for your payment.

Energy theft affects all of us - driving up energy costs and increasing the risk to public safety. You can help by reporting suspicious activity. Call 1-800-544-6900 or complete an energy theft form at duke-energy.com, under the customer service link.

Know what's below. Call before you dig. Always call 811 before you dig, it's the law. Making this free call at least two business days before you dig gets utility lines marked and helps protect you from injury and expense. Call 811 or visit kentucky811.org.

Our simplified energy bill is just one of many steps we are taking to improve your experience. Check out our online tutorial page at duke-energy.com/TourTheBill to explore the enhancements and find answers to all your questions.

Your usage snapshot

Electric usage history

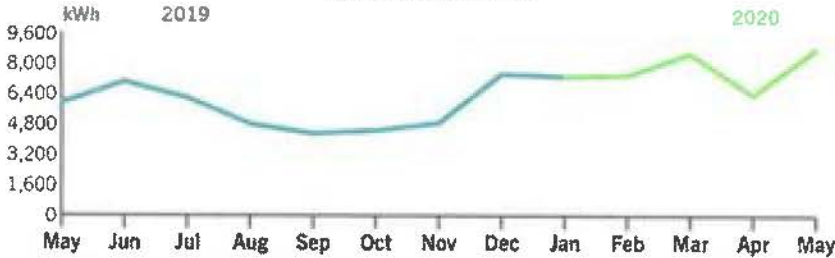

	Current Month	May 2019	12-Month Usage	Avg Monthly Usage
Electric (kWh)	8,840	5,920	77,840	6,487
12-month usage based on most recent history				



RECEIVED JUN 05 2020

PAID

JUN 23 2020

ACH

Mail your payment at least 7 days before the due date or pay instantly at duke-energy.com/billing.

Your usage snapshot

Current electric usage for meter number 320431511			
Actual reading on May 29			4069
Previous reading on Apr 29			- 3848
			221
		Multiplier	x 40
		Energy used	8,840 kWh
kWh Usage	8,840	Demand Read	1.1
Actual kW	44		



A kilowatt-hour (kWh) is a measure of the energy used by a 1,000-watt appliance in one hour. A 10-watt LED lightbulb would take 100 hours to use 1 kWh.

A multiplier is the factor that the meter reading is multiplied by to determine the correct energy usage.

Billing details - Electric

Meter - 320431511	
Rate DS01 - Distribution Service	
Old Rate Effective Apr 29 To Apr 30	
Customer Charge	\$1.13
Demand Chrg	
0.50 KW @ \$0.00	0.00
0.95 KW @ \$8.25	7.84
Energy Chrg	
198 kWh @ \$0.0802	15.88
94 kWh @ \$0.049232	4.63
Demand Side Management Cost Recovery Program Rider (DSM)	
292 kWh @ \$0.001768	0.52
Off-System Sales Profit Sharing Mechanism Rider (PSM)	
292 kWh @ \$0.000328	0.10
Elec Fuel Adjustment	
292 kWh @ \$0.000661	0.19
Environmental Surcharge Mechanism Rider (ESM)	2.51
Rate DS01 - Distribution Service	
New Rate Effective Apr 30 To May 29	
Customer Charge	29.01
Demand Chrg	
14.51 KW @ \$0.00	0.00
28.04 KW @ \$8.90	249.56
Energy Chrg	
5,802 kWh @ \$0.086513	501.95
2,746 kWh @ \$0.053107	145.83
Demand Side Management Cost Recovery Program Rider (DSM)	
8,548 kWh @ \$0.001768	15.11
Off-System Sales Profit Sharing Mechanism Rider (PSM)	

Your current rate is Distribution Service (DS01).

For a complete listing of all Kentucky rates and riders, visit duke-energy.com/rates





duke-energy.com
1.800.774.1202

Your Energy Bill

Service address

164 QUAIL DR
CRITTENDEN KY 41030

Bill date May 29, 2020

For service Apr 28 - May 28
30 days

Account number **9210-2011-02-5**

Billing summary

Previous amount due	\$123.35
Payment received May 21	-123.35
Current Electric Charges	116.38
Taxes	7.09
Total amount due Jun 22	\$123.47



Thank you for your payment.

Energy theft affects all of us - driving up energy costs and increasing the risk to public safety. You can help by reporting suspicious activity. Call 1-800-544-6900 or complete an energy theft form at duke-energy.com, under the customer service link.

Know what's below. Call before you dig. Always call 811 before you dig, it's the law. Making this free call at least two business days before you dig gets utility lines marked and helps protect you from injury and expense. Call 811 or visit kentucky811.org.

Our simplified energy bill is just one of many steps we are taking to improve your experience. Check out our online tutorial page at duke-energy.com/TourTheBill to explore the enhancements and find answers to all your questions.

Your usage snapshot

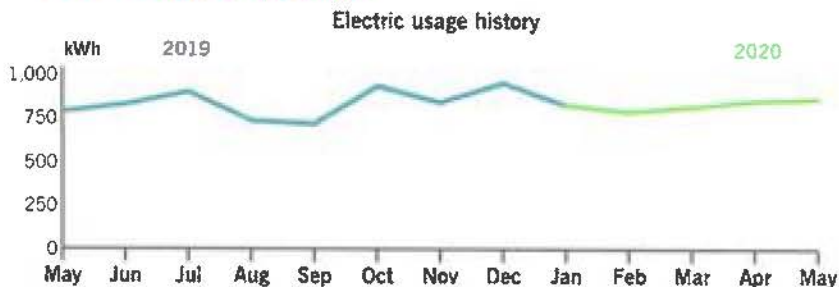

	Current Month	May 2019	12-Month Usage	Avg Monthly Usage
Electric (kWh)	864	784	10,048	837
12-month usage based on most recent history				

RECEIVED JUN 04 2020

PAID

JUN 23 2020

ACH



ENTERED

Mail your payment at least 7 days before the due date or pay instantly at duke-energy.com/billing.

Your usage snapshot

Current electric usage for meter number 320432037

Actual reading on May 28	25308
Previous reading on Apr 28	- 24444
Energy used	864 kWh
kWh Usage	864
Demand Read	8.78
Actual kW	8.78



A kilowatt-hour (kWh) is a measure of the energy used by a 1,000-watt appliance in one hour. A 10-watt LED lightbulb would take 100 hours to use 1 kWh.

Billing details - Electric

Meter - 320432037

Rate DS01 - Distribution Service

Old Rate Effective Apr 28 To Apr 30

Customer Charge	\$2.30
Demand Chrg	
0.59 KW @ \$0.00	0.00
Energy Chrg	
58 kWh @ \$0.0802	4.65
Demand Side Management Cost Recovery Program Rider (DSM)	
58 kWh @ \$0.001768	0.10
Off-System Sales Profit Sharing Mechanism Rider (PSM)	
58 kWh @ \$0.000328	0.02
Elec Fuel Adjustment	
58 kWh @ \$0.000661	0.04
Environmental Surcharge Mechanism Rider (ESM)	0.62

Rate DS01 - Distribution Service

New Rate Effective Apr 30 To May 28

Customer Charge	27.99
Demand Chrg	
8.19 KW @ \$0.00	0.00
Energy Chrg	
806 kWh @ \$0.086513	69.73
Demand Side Management Cost Recovery Program Rider (DSM)	
806 kWh @ \$0.001768	1.43
Off-System Sales Profit Sharing Mechanism Rider (PSM)	
806 kWh @ \$0.000328	0.26
Elec Fuel Adjustment	
806 kWh @ \$0.000661	0.53
Environmental Surcharge Mechanism Rider (ESM)	8.71

Total Charges \$116.38

Your current rate is Distribution Service (DS01).

For a complete listing of all Kentucky rates and riders, visit duke-energy.com/rates





duke-energy.com
1.800.544.6900

Your Energy Bill

Service address
279 CLAIBORNE DR
DRY RIDGE KY 41035

Bill date Jun 1, 2020
For service Apr 29 - May 29
30 days

Account number 1730-3734-01-5

Billing summary

Previous amount due	\$28.30
<i>Payment received May 22</i>	-28.30
Current Electric Charges	24.51
Taxes	2.26
Total amount due Jun 23	\$26.77



Thank you for your payment.

Energy theft affects all of us - driving up energy costs and increasing the risk to public safety. You can help by reporting suspicious activity. Call 1-800-544-6900 or complete an energy theft form at duke-energy.com, under the customer service link.

Know what's below. Call before you dig. Always call 811 before you dig, it's the law. Making this free call at least two business days before you dig gets utility lines marked and helps protect you from injury and expense. Call 811 or visit kentucky811.org.

Our simplified energy bill is just one of many steps we are taking to improve your experience. Check out our online tutorial page at duke-energy.com/TourTheBill to explore the enhancements and find answers to all your questions.

Your usage snapshot

Electric usage history

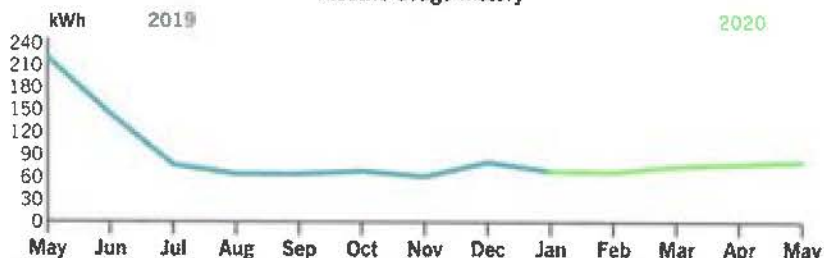

	Current Month	May 2019	12-Month Usage	Avg Monthly Usage
Electric (kWh)	81	220	925	77
12-month usage based on most recent history				

PAID

JUN 23 2020

ACH

RECEIVED JUN 05 2020

Mail your payment at least 7 days before the due date or pay instantly at duke-energy.com/billing.

Your usage snapshot

Current electric usage for meter number 320342928			
Actual reading on May 29		3584	
Previous reading on Apr 29		- 3503	
Energy used		81 kWh	
kWh Usage	81	Demand Read	1.94
Actual kW	1.94		



A kilowatt-hour (kWh) is a measure of the energy used by a 1,000-watt appliance in one hour. A 10-watt LED lightbulb would take 100 hours to use 1 kWh.

Billing details - Electric

Meter - 320342928	
Rate DS01 - Distribution Service	
Old Rate Effective Apr 29 To Apr 30	
Customer Charge	\$0.57
Demand Chrg	
0.06 KW @ \$0.00	0.00
Energy Chrg	
3 kWh @ \$0.0802	0.24
Demand Side Management Cost Recovery Program Rider (DSM)	
3 kWh @ \$0.001768	0.01
Off-System Sales Profit Sharing Mechanism Rider (PSM)	
3 kWh @ \$0.000328	0.00
Elec Fuel Adjustment	
3 kWh @ \$0.000661	0.00
Environmental Surcharge Mechanism Rider (ESM)	0.08
Rate DS01 - Distribution Service	
New Rate Effective Apr 30 To May 29	
Customer Charge	14.51
Demand Chrg	
1.88 KW @ \$0.00	0.00
Energy Chrg	
78 kWh @ \$0.086513	6.75
Demand Side Management Cost Recovery Program Rider (DSM)	
78 kWh @ \$0.001768	0.14
Off-System Sales Profit Sharing Mechanism Rider (PSM)	
78 kWh @ \$0.000328	0.03
Elec Fuel Adjustment	
78 kWh @ \$0.000661	0.05
Environmental Surcharge Mechanism Rider (ESM)	2.13
Total Charges	\$24.51

Your current rate is Distribution Service (DS01).

For a complete listing of all Kentucky rates and riders, visit duke-energy.com/rates





duke-energy.com
1.800.774.1202

Your Energy Bill

Service address DIR SHERMAN MT ZION RD, SS 0.1 MI W US RT 25
Bill date May 29, 2020
For service Apr 28 - May 28
30 days

Account number 9840-0778-20-5

Billing summary

Previous amount due	\$29.74
Payment received May 21	-29.74
Current Electric Charges	19.57
Taxes	0.58
Total amount due Jun 22	\$20.15



Thank you for your payment.

Energy theft affects all of us - driving up energy costs and increasing the risk to public safety. You can help by reporting suspicious activity. Call 1-800-544-6900 or complete an energy theft form at duke-energy.com, under the customer service link.

Your usage snapshot

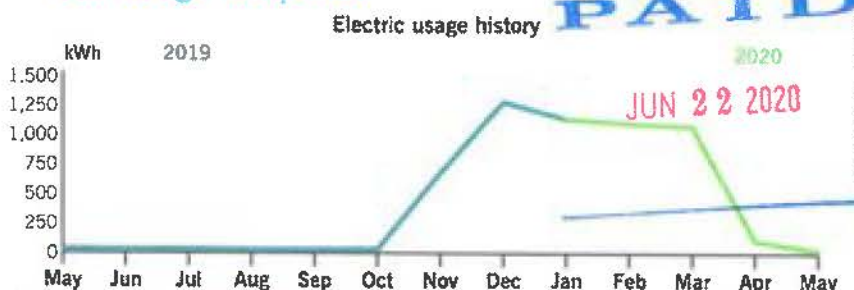

Know what's below. Call before you dig. Always call 811 before you dig, it's the law. Making this free call at least two business days before you dig gets utility lines marked and helps protect you from injury and expense. Call 811 or visit kentucky811.org.

Our simplified energy bill is just one of many steps we are taking to improve your experience. Check out our online tutorial page at duke-energy.com/TourTheBill to explore the enhancements and find answers to all your questions.

	Current Month	May 2019	12-Month Usage	Avg Monthly Usage
Electric (kWh)	29	31	5,575	465
12-month usage based on most recent history				

Mail your payment at least 7 days before the due date or pay instantly at duke-energy.com/billing.

Your usage snapshot

Current electric usage for meter number 320332827			
Actual reading on May 28		11141	
Previous reading on Apr 28		- 11112	
Energy used		29 kWh	
kWh Usage	29	Demand Read	0.07
Actual kW	0.07		



A kilowatt-hour (kWh) is a measure of the energy used by a 1,000-watt appliance in one hour. A 10-watt LED lightbulb would take 100 hours to use 1 kWh.

The minimum demand was substituted for one or more of your meters.

The minimum demand for a single phase meter is 1 kW.

Billing details - Electric

Meter - 320332827	
Rate DS01 - Distribution Service	
Old Rate Effective Apr 28 To Apr 30	
Customer Charge	\$1.15
Demand Chrg	
0.07 KW @ \$0.00	0.00
Energy Chrg	
2 kWh @ \$0.0802	0.16
Demand Side Management Cost Recovery Program Rider (DSM)	
2 kWh @ \$0.001768	0.00
Off-System Sales Profit Sharing Mechanism Rider (PSM)	
2 kWh @ \$0.000328	0.00
Elec Fuel Adjustment	
2 kWh @ \$0.000661	0.00
Environmental Surcharge Mechanism Rider (ESM)	0.13
Rate DS01 - Distribution Service	
New Rate Effective Apr 30 To May 28	
Customer Charge	14.00
Demand Chrg	
0.93 KW @ \$0.00	0.00
Energy Chrg	
27 kWh @ \$0.086513	2.34
Demand Side Management Cost Recovery Program Rider (DSM)	
27 kWh @ \$0.001768	0.05
Off-System Sales Profit Sharing Mechanism Rider (PSM)	
27 kWh @ \$0.000328	0.01
Elec Fuel Adjustment	
27 kWh @ \$0.000661	0.02
Environmental Surcharge Mechanism Rider (ESM)	1.71
Total Charges	\$19.57

Your current rate is Distribution Service (DS01).

For a complete listing of all Kentucky rates and riders, visit duke-energy.com/rates





duke-energy.com
1.800.544.6900

Your Energy Bill

Service address
210 MILO CT, MISC: REAR
CRITTENDEN KY 41030

Bill date Jun 30, 2020
For service May 29 - Jun 29
31 days

Account number 8930-2055-02-1

Billing summary

Previous amount due	\$55.44
<i>Payment received Jun 23</i>	-55.44
Current Electric Charges	48.91
Taxes	2.98
Total amount due Jul 22	\$51.89



Thank you for your payment.

Our simplified energy bill is just one of many steps we are taking to improve your experience. Check out our online tutorial page at duke-energy.com/TourTheBill to explore the enhancements and find answers to all your questions.

Your usage snapshot

Electric usage history

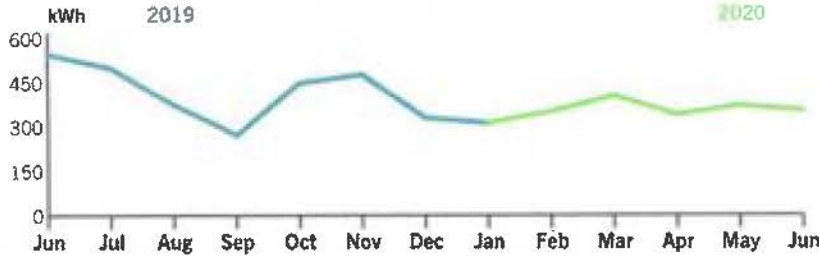

	Current Month	Jun 2019	12-Month Usage	Avg Monthly Usage
Electric (kWh)	353	544	4,520	377
12-month usage based on most recent history				

ENTERED

PAID

JUL 22 2020

ACH

RECEIVED JUL 07 2020

Mail your payment at least 7 days before the due date or pay instantly at duke-energy.com/billing.



Your usage snapshot - continued

Current electric usage for meter number 320329124			
Actual reading on Jun 29		16561	
Previous reading on May 29		- 16208	
Energy used		353 kWh	
kWh Usage	353	Demand Read	4.79
Actual kW	4.79		



A kilowatt-hour (kWh) is a measure of the energy used by a 1,000-watt appliance in one hour. A 10-watt LED lightbulb would take 100 hours to use 1 kWh.

Billing details - Electric

Meter - 320329124	
Rate DS01 - Distribution Service	
Customer Charge	\$15.00
Demand Chrg	
4.79 KW @ \$0.00	0.00
Energy Chrg	
353 kWh @ \$0.086513	30.54
Demand Side Management Cost Recovery Program Rider (DSM)	
353 kWh @ \$0.001768	0.62
Off-System Sales Profit Sharing Mechanism Rider (PSM)	
353 kWh @ \$0.00007	0.02
Elec Fuel Adjustment	
353 kWh @ \$0.000478	0.17
Environmental Surcharge Mechanism Rider (ESM)	2.56
Total Charges	\$48.91

Your current rate is Distribution Service (DS01).

For a complete listing of all Kentucky rates and riders, visit duke-energy.com/rates

Billing details - Taxes

Franchise Fee - Crittenden	\$1.47
Rate Incr for School Tax	1.51
Total Taxes	\$2.98





duke-energy.com
1.800.774.1202

Your Energy Bill

Service address
38 ST RT 491
CRITTENDEN KY 41030

Bill date Jun 30, 2020
For service May 29 - Jun 29
31 days

Account number 7950-0819-21-4

Billing summary

Previous amount due	\$1,127.78
Payment received Jun 23	-1,127.78
Current Electric Charges	574.83
Taxes	35.00
Total amount due Jul 22	\$609.83



Thank you for your payment.

Our simplified energy bill is just one of many steps we are taking to improve your experience. Check out our online tutorial page at duke-energy.com/TourTheBill to explore the enhancements and find answers to all your questions.

Your usage snapshot

Electric usage history

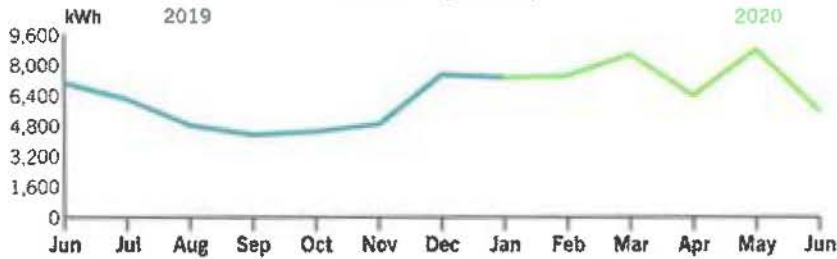

	Current Month	Jun 2019	12-Month Usage	Avg Monthly Usage
Electric (kWh)	5,600	7,040	76,400	6,367

12-month usage based on most recent history

ENTERED

RECEIVED JUL 07 2020

PAID

JUL 22 2020

Mail your payment at least 7 days before the due date or pay instantly at duke-energy.com/billing.

Your usage snapshot - continued

Current electric usage for meter number 320431511			
Actual reading on Jun 29			4209
Previous reading on May 29			- 4069
			140
		Multiplier	x 40
		Energy used	5,600 kWh
kWh Usage	5,600	Demand Read	0.43
Actual kW	17.2		



A kilowatt-hour (kWh) is a measure of the energy used by a 1,000-watt appliance in one hour. A 10-watt LED lightbulb would take 100 hours to use 1 kWh.

A multiplier is the factor that the meter reading is multiplied by to determine the correct energy usage.

Billing details - Electric

Meter - 320431511	
Rate DS01 - Distribution Service	
Customer Charge	\$30.00
Demand Chrg	
15.00 kW @ \$0.00	0.00
2.20 kW @ \$8.90	19.58
Energy Chrg	
5,600 kWh @ \$0.086513	484.47
Demand Side Management Cost Recovery Program Rider (DSM)	
5,600 kWh @ \$0.001768	9.90
Off-System Sales Profit Sharing Mechanism Rider (PSM)	
5,600 kWh @ \$0.00007	0.39
Elec Fuel Adjustment	
5,600 kWh @ \$0.000478	2.68
Environmental Surcharge Mechanism Rider (ESM)	27.81
Total Charges	\$574.83

Your current rate is Distribution Service (DS01).

For a complete listing of all Kentucky rates and riders, visit duke-energy.com/rates

Billing details - Taxes

Franchise Fee - Crittenden	\$17.24
Rate Incr for School Tax	17.76
Total Taxes	\$35.00





duke-energy.com
1.800.544.6900

Your Energy Bill

Service address
3195 DIXIE HWY
DRY RIDGE KY 41035

Bill date Jun 30, 2020
For service May 29 - Jun 29
31 days

Account number 3730-3734-01-6

Billing summary

Previous amount due	\$91.01
Payment received Jun 23	-91.01
Current Electric Charges	69.31
Taxes	6.36
Total amount due Jul 22	\$75.67



Thank you for your payment.

Our simplified energy bill is just one of many steps we are taking to improve your experience. Check out our online tutorial page at duke-energy.com/TourTheBill to explore the enhancements and find answers to all your questions.

Your usage snapshot

Electric usage history

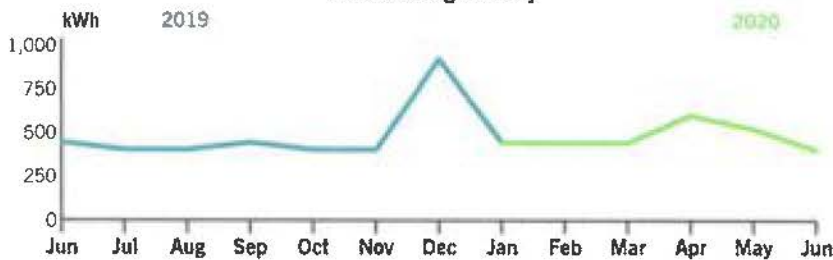

	Current Month	Jun 2019	12-Month Usage	Avg Monthly Usage
Electric (kWh)	400	440	5,800	483
12-month usage based on most recent history				

ENTERED

RECEIVED JUL 07 2020

PAID

JUL 22 2020

ALH

Mail your payment at least 7 days before the due date or pay instantly at duke-energy.com/billing.

Your usage snapshot - continued

Current electric usage for meter number 320437246			
Actual reading on Jun 29			308
Previous reading on May 29			- 298
			10
		Multiplier	x 40
		Energy used	400 kWh
kWh Usage	400	Demand Read	0.21
Actual kW	8.4		



A kilowatt-hour (kWh) is a measure of the energy used by a 1,000-watt appliance in one hour. A 10-watt LED lightbulb would take 100 hours to use 1 kWh.

A multiplier is the factor that the meter reading is multiplied by to determine the correct energy usage.

Billing details - Electric

Meter - 320437246	
Rate DS01 - Distribution Service	
Customer Charge	\$30.00
Demand Chrg	
8.40 KW @ \$0.00	0.00
Energy Chrg	
400 kWh @ \$0.086513	34.61
Demand Side Management Cost Recovery Program Rider (DSM)	
400 kWh @ \$0.001768	0.71
Off-System Sales Profit Sharing Mechanism Rider (PSM)	
400 kWh @ \$0.00007	0.03
Elec Fuel Adjustment	
400 kWh @ \$0.000478	0.19
Environmental Surcharge Mechanism Rider (ESM)	3.77
Total Charges	\$69.31

Your current rate is Distribution Service (DS01).

For a complete listing of all Kentucky rates and riders, visit duke-energy.com/rates

Billing details - Taxes

Rate Incr for School Tax	\$2.08
Kentucky State Tax	4.28
Total Taxes	\$6.36





duke-energy.com
1.800.544.6900

Your Energy Bill

Service address
316 CLAIBORNE DR
DRY RIDGE KY 41035

Bill date Jun 30, 2020
For service May 29 - Jun 29
31 days
Account number **2730-3734-01-0**

Billing summary

Previous amount due	\$25.48
<i>Payment received Jun 23</i>	-25.48
Current Electric Charges	20.47
Taxes	1.87
Total amount due Jul 22	\$22.34



Thank you for your payment.

Our simplified energy bill is just one of many steps we are taking to improve your experience. Check out our online tutorial page at duke-energy.com/TourTheBill to explore the enhancements and find answers to all your questions.

Your usage snapshot

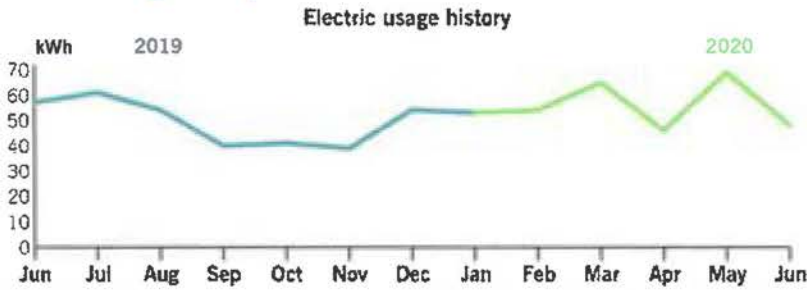

	Current Month	Jun 2019	12-Month Usage	Avg Monthly Usage
Electric (kWh)	48	57	624	52

12-month usage based on most recent history

J **PAID**
JUL 07 2020

RECEIVED JUL 07 2020

PAID
JUL 22 2020
ACH

Mail your payment at least 7 days before the due date or pay instantly at duke-energy.com/billing.



Your usage snapshot - continued

Current electric usage for meter number 332567512			
Actual reading on Jun 29		284	
Previous reading on May 29		- 236	
Energy used		48 kWh	
kWh Usage	48	Demand Read	0.86
Actual kW	0.86	Billed kW	1



A kilowatt-hour (kWh) is a measure of the energy used by a 1,000-watt appliance in one hour. A 10-watt LED lightbulb would take 100 hours to use 1 kWh.

The minimum demand was substituted for one or more of your meters.

The minimum demand for a single phase meter is 1 kW.

Billing details - Electric

Meter - 332567512	
Rate DS01 - Distribution Service	
Customer Charge	\$15.00
Demand Chrg	
1.00 KW @ \$0.00	0.00
Energy Chrg	
48 kWh @ \$0.086513	4.15
Demand Side Management Cost Recovery Program Rider (DSM)	
48 kWh @ \$0.001768	0.08
Off-System Sales Profit Sharing Mechanism Rider (PSM)	
48 kWh @ \$0.00007	0.00
Elec Fuel Adjustment	
48 kWh @ \$0.000478	0.02
Environmental Surcharge Mechanism Rider (ESM)	1.22
Total Charges	\$20.47

Your current rate is Distribution Service (DS01).

For a complete listing of all Kentucky rates and riders, visit duke-energy.com/rates

Billing details - Taxes

Rate Incr for School Tax	\$0.61
Kentucky State Tax	1.26
Total Taxes	\$1.87





duke-energy.com
1.800.544.6900

Your Energy Bill

Service address
279 CLAIBORNE DR
DRY RIDGE KY 41035

Bill date Jun 30, 2020
For service May 29 - Jun 29
31 days

Account number **1730-3734-01-5**

Billing summary

Previous amount due	\$26.77
Payment received Jun 23	-26.77
Current Electric Charges	22.82
Taxes	2.09
Total amount due Jul 22	\$24.91



Thank you for your payment.

Our simplified energy bill is just one of many steps we are taking to improve your experience. Check out our online tutorial page at duke-energy.com/TourTheBill to explore the enhancements and find answers to all your questions.

Your usage snapshot

Electric usage history

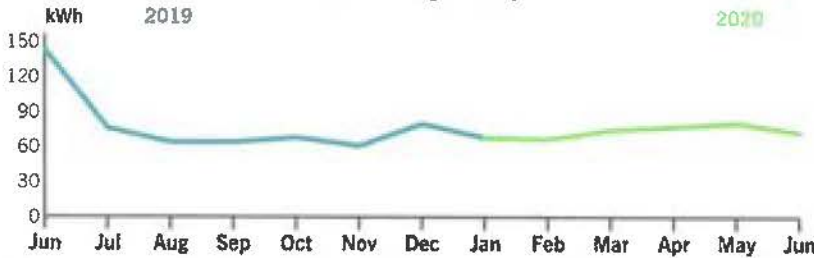

	Current Month	Jun 2019	12-Month Usage	Avg Monthly Usage
Electric (kWh)	73	143	855	71

12-month usage based on most recent history

RECEIVED JUL 07 2020

PAID

JUL 22 2020

ACH



ENTERED

Mail your payment at least 7 days before the due date or pay instantly at duke-energy.com/billing.



Your usage snapshot - continued

Current electric usage for meter number 320342928			
Actual reading on Jun 29		3657	
Previous reading on May 29		- 3584	
Energy used		73 kWh	
kWh Usage	73	Demand Read	1.95
Actual kW	1.95		



A kilowatt-hour (kWh) is a measure of the energy used by a 1,000-watt appliance in one hour. A 10-watt LED lightbulb would take 100 hours to use 1 kWh.

Billing details - Electric

Meter - 320342928	
Rate DS01 - Distribution Service	
Customer Charge	\$15.00
Demand Chrg	
1.95 KW @ \$0.00	0.00
Energy Chrg	
73 kWh @ \$0.086513	6.32
Demand Side Management Cost Recovery Program Rider (DSM)	
73 kWh @ \$0.001768	0.13
Off-System Sales Profit Sharing Mechanism Rider (PSM)	
73 kWh @ \$0.00007	0.01
Elec Fuel Adjustment	
73 kWh @ \$0.000478	0.03
Environmental Surcharge Mechanism Rider (ESM)	1.33
Total Charges	\$22.82

Your current rate is Distribution Service (DS01).

For a complete listing of all Kentucky rates and riders, visit duke-energy.com/rates

Billing details - Taxes

Rate Incr for School Tax	\$0.68
Kentucky State Tax	1.41
Total Taxes	\$2.09





duke-energy.com
1.800.544.6900

Your Energy Bill

Service address
175 WALLER DR
CRITTENDEN KY 41030

Bill date Jun 30, 2020
For service May 29 - Jun 29
31 days

Account number 8870-2022-03-1

Billing summary

Previous amount due	\$135.54
Payment received Jun 23	-135.54
Current Electric Charges	93.36
Taxes	5.68
Total amount due Jul 22	\$99.04



Thank you for your payment.

Our simplified energy bill is just one of many steps we are taking to improve your experience. Check out our online tutorial page at duke-energy.com/TourTheBill to explore the enhancements and find answers to all your questions.

Your usage snapshot

Electric usage history

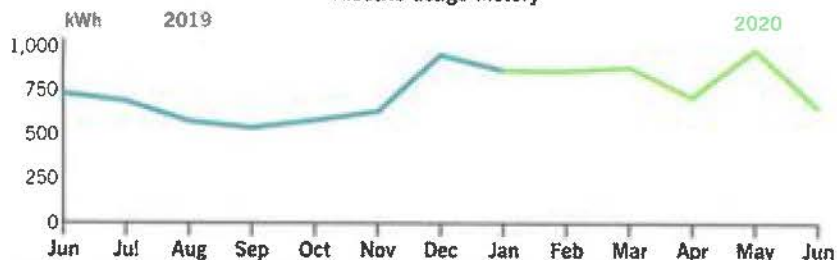

	Current Month	Jun 2019	12-Month Usage	Avg Monthly Usage
Electric (kWh)	658	730	8,912	743

12-month usage based on most recent history



ENTERED

PAID

JUL 22 2020

ACH

RECEIVED JUL 07 2020

Mail your payment at least 7 days before the due date or pay instantly at duke-energy.com/billing.

Your usage snapshot - continued

Current electric usage for meter number 320329150			
Actual reading on Jun 29		19511	
Previous reading on May 29		- 18853	
Energy used		658 kWh	
kWh Usage	658	Demand Read	3.81
Actual kW	3.81	Billed kW	5



A kilowatt-hour (kWh) is a measure of the energy used by a 1,000-watt appliance in one hour. A 10-watt LED lightbulb would take 100 hours to use 1 kWh.

The minimum demand was substituted for one or more of your meters.

The minimum demand for a three phase meter is 5 kW.

Billing details - Electric

Meter - 320329150	
Rate DS01 - Distribution Service	
Customer Charge	\$30.00
Demand Chrg	
5.00 KW @ \$0.00	0.00
Energy Chrg	
658 kWh @ \$0.086513	56.93
Demand Side Management Cost Recovery Program Rider (DSM)	
658 kWh @ \$0.001768	1.16
Off-System Sales Profit Sharing Mechanism Rider (PSM)	
658 kWh @ \$0.00007	0.05
Elec Fuel Adjustment	
658 kWh @ \$0.000478	0.31
Environmental Surcharge Mechanism Rider (ESM)	4.91
Total Charges	\$93.36

Your current rate is Distribution Service (DS01).

For a complete listing of all Kentucky rates and riders, visit duke-energy.com/rates

Billing details - Taxes

Franchise Fee - Crittenden	\$2.80
Rate incr for School Tax	2.88
Total Taxes	\$5.68





duke-energy.com
1.800.774.1202

Your Energy Bill

Service address
3180 ANGELA DR, LOT: 46
DRY RIDGE KY 41035

Bill date Jun 30, 2020
For service May 29 - Jun 29
31 days

Account number 5730-3734-01-7

Billing summary

Previous amount due	\$71.62
Payment received Jun 23	-71.62
Current Electric Charges	45.93
Taxes	1.38
Total amount due Jul 22	\$47.31



Thank you for your payment.

Our simplified energy bill is just one of many steps we are taking to improve your experience. Check out our online tutorial page at duke-energy.com/TourTheBill to explore the enhancements and find answers to all your questions.

Your usage snapshot

Electric usage history

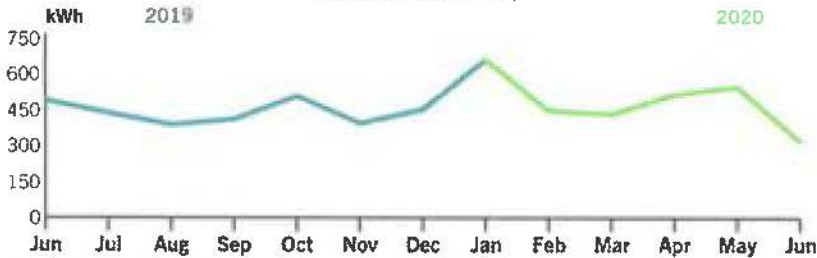

	Current Month	Jun 2019	12-Month Usage	Avg Monthly Usage
Electric (kWh)	321	490	5,532	461

12-month usage based on most recent history

RECEIVED JUL 07 2020

PAID

JUL 22 2020

A-CM

ENTERED

Mail your payment at least 7 days before the due date or pay instantly at duke-energy.com/billing.

Your usage snapshot - continued

Current electric usage for meter number 320006804			
Actual reading on Jun 29		9810	
Previous reading on May 29		- 9489	
Energy used		321 kWh	
kWh Usage	321	Demand Read	2.59
Actual kW	2.59		



A kilowatt-hour (kWh) is a measure of the energy used by a 1,000-watt appliance in one hour. A 10-watt LED lightbulb would take 100 hours to use 1 kWh.

Billing details - Electric

Meter - 320006804	
Rate DS01 - Distribution Service	
Customer Charge	\$15.00
Demand Chrg	
2.59 KW @ \$0.00	0.00
Energy Chrg	
321 kWh @ \$0.086513	27.77
Demand Side Management Cost Recovery Program Rider (DSM)	
321 kWh @ \$0.001768	0.57
Off-System Sales Profit Sharing Mechanism Rider (PSM)	
321 kWh @ \$0.00007	0.02
Elec Fuel Adjustment	
321 kWh @ \$0.000478	0.15
Environmental Surcharge Mechanism Rider (ESM)	2.42
Total Charges	\$45.93

Your current rate is Distribution Service (DS01).

For a complete listing of all Kentucky rates and riders, visit duke-energy.com/rates

Billing details - Taxes

Rate Incr for School Tax	\$1.38
Total Taxes	\$1.38





duke-energy.com
1.800.774.1202

Your Energy Bill

Service address
210 BARLEY CIR, MISC: REAR
CRITTENDEN KY 41030

Bill date Jun 30, 2020
For service May 29 - Jun 29
31 days

Account number 1970-2025-02-0

Billing summary

Previous amount due	\$125.04
<i>Payment received Jun 23</i>	-125.04
Current Electric Charges	93.66
Taxes	5.70
Total amount due Jul 22	\$99.36



Thank you for your payment.

Our simplified energy bill is just one of many steps we are taking to improve your experience. Check out our online tutorial page at duke-energy.com/TourTheBill to explore the enhancements and find answers to all your questions.

Your usage snapshot

Electric usage history

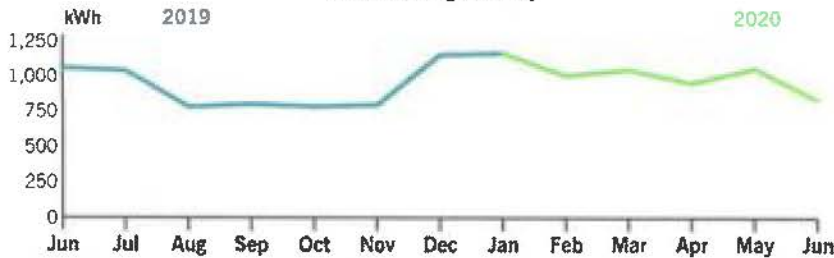

	Current Month	Jun 2019	12-Month Usage	Avg Monthly Usage
Electric (kWh)	833	1,056	11,380	948
12-month usage based on most recent history				

RECEIVED  JUL 07 2020 ENTERED

PAID

JUL 22 2020

ACH

Mail your payment at least 7 days before the due date or pay instantly at duke-energy.com/billing.

Your usage snapshot - continued

Current electric usage for meter number 320329126			
Actual reading on Jun 29		26826	
Previous reading on May 29		- 25993	
Energy used		833 kWh	
kWh Usage	833	Demand Read	4.01
Actual kW	4.01		



A kilowatt-hour (kWh) is a measure of the energy used by a 1,000-watt appliance in one hour. A 10-watt LED lightbulb would take 100 hours to use 1 kWh.

Billing details - Electric

Meter - 320329126	
Rate DS01 - Distribution Service	
Customer Charge	\$15.00
Demand Chrg	
4.01 KW @ \$0.00	0.00
Energy Chrg	
833 kWh @ \$0.086513	72.07
Demand Side Management Cost Recovery Program Rider (DSM)	
833 kWh @ \$0.001768	1.47
Off-System Sales Profit Sharing Mechanism Rider (PSM)	
833 kWh @ \$0.00007	0.06
Elec Fuel Adjustment	
833 kWh @ \$0.000478	0.40
Environmental Surcharge Mechanism Rider (ESM)	4.66
Total Charges	\$93.66

Your current rate is Distribution Service (DS01).

For a complete listing of all Kentucky rates and riders, visit duke-energy.com/rates

Billing details - Taxes

Franchise Fee - Crittenden	\$2.81
Rate Incr for School Tax	2.89
Total Taxes	\$5.70





duke-energy.com
1.800.544.6900

Your Energy Bill

Service address
3846 DIXIE HWY
DRY RIDGE KY 41035

Bill date Jun 30, 2020
For service May 29 - Jun 29
31 days

Account number **6730-3734-01-2**

Billing summary

Previous amount due	\$46.95
Payment received Jun 23	-46.95
Current Electric Charges	43.22
Taxes	3.97
Total amount due Jul 22	\$47.19



Thank you for your payment.

Our simplified energy bill is just one of many steps we are taking to improve your experience. Check out our online tutorial page at duke-energy.com/TourTheBill to explore the enhancements and find answers to all your questions.

Your usage snapshot

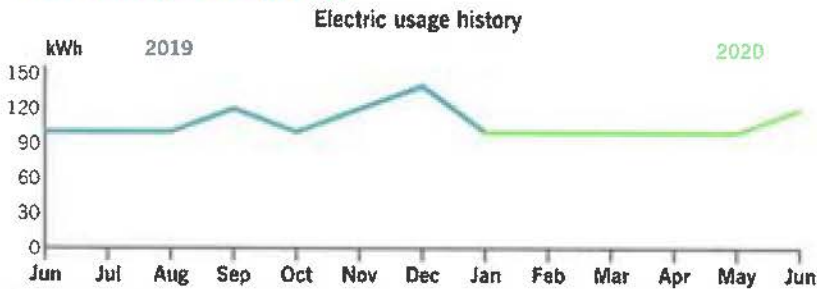

	Current Month	Jun 2019	12-Month Usage	Avg Monthly Usage
Electric (kWh)	120	100	1,300	108

12-month usage based on most recent history



ENTERED

PAID

JUL 22 2020

ACH

RECEIVED JUN 07 2020

Mail your payment at least 7 days before the due date or pay instantly at duke-energy.com/billing.

Your usage snapshot - continued

Current electric usage for meter number 320436900			
Actual reading on Jun 29			137
Previous reading on May 29			- 131
			6
	Multiplier		x 20
	Energy used		120 kWh
kWh Usage	120	Demand Read	0.26
Actual kW	5.2		



A kilowatt-hour (kWh) is a measure of the energy used by a 1,000-watt appliance in one hour. A 10-watt LED lightbulb would take 100 hours to use 1 kWh.

A multiplier is the factor that the meter reading is multiplied by to determine the correct energy usage.

Billing details - Electric

Meter - 320436900	
Rate DS01 - Distribution Service	
Customer Charge	\$30.00
Demand Chrg	
5.20 KW @ \$0.00	0.00
Energy Chrg	
120 kWh @ \$0.086513	10.38
Demand Side Management Cost Recovery Program Rider (DSM)	
120 kWh @ \$0.001768	0.21
Off-System Sales Profit Sharing Mechanism Rider (PSM)	
120 kWh @ \$0.00007	0.01
Elec Fuel Adjustment	
120 kWh @ \$0.000478	0.06
Environmental Surcharge Mechanism Rider (ESM)	2.56
Total Charges	\$43.22

Your current rate is Distribution Service (DS01).

For a complete listing of all Kentucky rates and riders, visit duke-energy.com/rates

Billing details - Taxes

Rate incr for School Tax	\$1.30
Kentucky State Tax	2.67
Total Taxes	\$3.97





duke-energy.com
1.800.774.1202

Your Energy Bill

Service address
44 KENDRICK PL
DRY RIDGE KY 41035

Bill date Jun 30, 2020
For service May 29 - Jun 29
31 days
Account number **4640-3734-01-2**

Billing summary

Previous amount due	\$29.89
Payment received Jun 23	-29.89
Current Electric Charges	23.85
Taxes	0.72
Total amount due Jul 22	\$24.57



Thank you for your payment.

Our simplified energy bill is just one of many steps we are taking to improve your experience. Check out our online tutorial page at duke-energy.com/TourTheBill to explore the enhancements and find answers to all your questions.

Your usage snapshot

Electric usage history

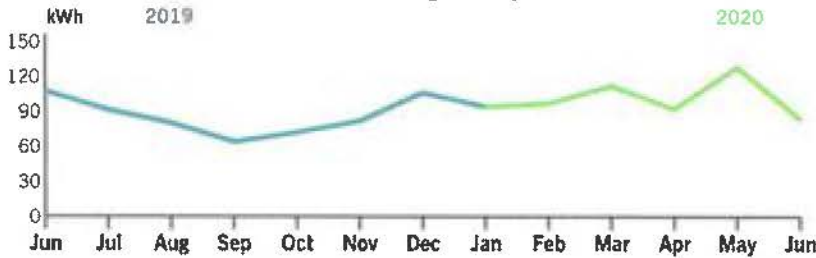

	Current Month	Jun 2019	12-Month Usage	Avg Monthly Usage
Electric (kWh)	84	107	1,102	92

12-month usage based on most recent history

RECEIVED JUL 07 2020

PAID

JUL 22 2020

ACH



ENTERED

Mail your payment at least 7 days before the due date or pay instantly at duke-energy.com/billing.



Your usage snapshot - continued

Current electric usage for meter number 320342929			
Actual reading on Jun 29		2828	
Previous reading on May 29		- 2744	
Energy used		84 kWh	
kWh Usage	84	Demand Read	4.48
Actual kW	4.48		



A kilowatt-hour (kWh) is a measure of the energy used by a 1,000-watt appliance in one hour. A 10-watt LED lightbulb would take 100 hours to use 1 kWh.

Billing details - Electric

Meter - 320342929	
Rate DS01 - Distribution Service	
Customer Charge	\$15.00
Demand Chrg	
4.48 KW @ \$0.00	0.00
Energy Chrg	
84 kWh @ \$0.086513	7.27
Demand Side Management Cost Recovery Program Rider (DSM)	
84 kWh @ \$0.001768	0.15
Off-System Sales Profit Sharing Mechanism Rider (PSM)	
84 kWh @ \$0.00007	0.01
Elec Fuel Adjustment	
84 kWh @ \$0.000478	0.04
Environmental Surcharge Mechanism Rider (ESM)	1.38
Total Charges	\$23.85

Your current rate is Distribution Service (DS01).

For a complete listing of all Kentucky rates and riders, visit duke-energy.com/rates

Billing details - Taxes

Rate Incr for School Tax	\$0.72
Total Taxes	\$0.72





duke-energy.com
1.800.774.1202

Your Energy Bill

Service address
164 QUAIL DR
CRITTENDEN KY 41030

Bill date Jun 29, 2020
For service May 28 - Jun 26
29 days

Account number 9210-2011-02-5

Billing summary

Previous amount due	\$123.47
Payment received Jun 22	-123.47
Current Electric Charges	139.58
Taxes	8.50
Total amount due Jul 21	\$148.08



Thank you for your payment.

Our simplified energy bill is just one of many steps we are taking to improve your experience. Check out our online tutorial page at duke-energy.com/TourTheBill to explore the enhancements and find answers to all your questions.

Your usage snapshot

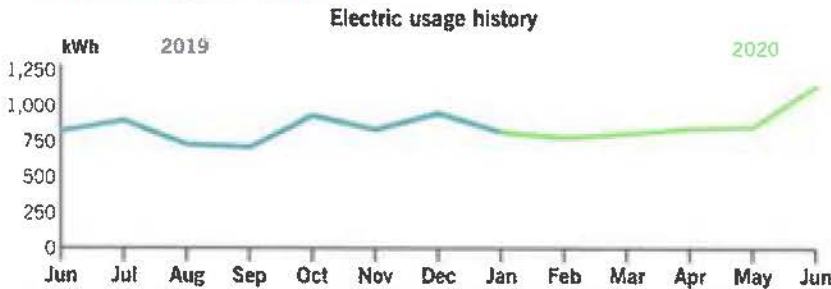

	Current Month	Jun 2019	12-Month Usage	Avg Monthly Usage
Electric (kWh)	1,154	828	10,374	865
12-month usage based on most recent history				



ENTERED

PAID

JUL 20 2020

ACH

RECEIVED JUL 07 2020

Mail your payment at least 7 days before the due date or pay instantly at duke-energy.com/billing.

Your usage snapshot - continued

Current electric usage for meter number 320432037			
Actual reading on Jun 26		26462	
Previous reading on May 28		- 25308	
Energy used		1,154 kWh	
kWh Usage	1,154	Demand Read	14.95
Actual kW	14.95		



A kilowatt-hour (kWh) is a measure of the energy used by a 1,000-watt appliance in one hour. A 10-watt LED lightbulb would take 100 hours to use 1 kWh.

Billing details - Electric

Meter - 320432037	
Rate DS01 - Distribution Service	
Customer Charge	\$30.00
Demand Chrg	
14.95 KW @ \$0.00	0.00
Energy Chrg	
1,154 kWh @ \$0.086513	99.84
Demand Side Management Cost Recovery Program Rider (DSM)	
1,154 kWh @ \$0.001768	2.04
Off-System Sales Profit Sharing Mechanism Rider (PSM)	
1,154 kWh @ \$0.00007	0.08
Elec Fuel Adjustment	
1,154 kWh @ \$0.000478	0.55
Environmental Surcharge Mechanism Rider (ESM)	7.07
Total Charges	\$139.58

Your current rate is Distribution Service (DS01).

For a complete listing of all Kentucky rates and riders, visit duke-energy.com/rates

Billing details - Taxes

Franchise Fee - Crittenden	\$4.19
Rate Incr for School Tax	4.31
Total Taxes	\$8.50





duke-energy.com
1.800.774.1202

Your Energy Bill

Service address
43 TIMBERWOOD DR
CRITTENDEN KY 41030

Bill date Jun 26, 2020
For service May 27 - Jun 25
29 days

Account number 4600-0867-21-7

Billing summary

Previous amount due	\$95.21
<i>Payment received Jun 19</i>	-95.21
Current Electric Charges	58.13
Taxes	3.54
Total amount due Jul 20	\$61.67



Thank you for your payment.

Our simplified energy bill is just one of many steps we are taking to improve your experience. Check out our online tutorial page at duke-energy.com/TourTheBill to explore the enhancements and find answers to all your questions.

Your usage snapshot

Electric usage history

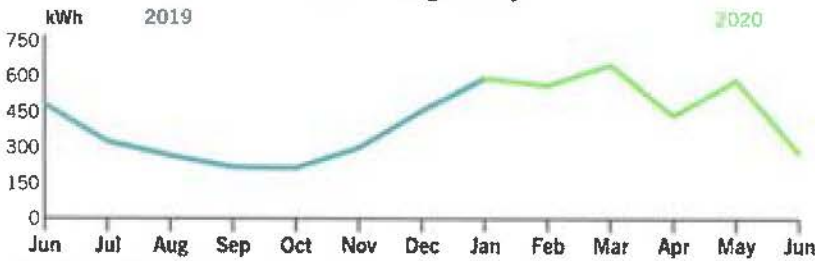

	Current Month	Jun 2019	12-Month Usage	Avg Monthly Usage
Electric (kWh)	280	480	4,883	407

12-month usage based on most recent history

RECEIVED JUL 07 2020

PAID

JUL 20 2020

ACH

Mail your payment at least 7 days before the due date or pay instantly at duke-energy.com/billing.

Your usage snapshot - continued

Current electric usage for meter number 320432043			
Actual reading on Jun 25		12267	
Previous reading on May 27		- 11987	
Energy used		280 kWh	
kWh Usage	280	Demand Read	4.32
Actual kW	4.32	Billed kW	5



A kilowatt-hour (kWh) is a measure of the energy used by a 1,000-watt appliance in one hour. A 10-watt LED lightbulb would take 100 hours to use 1 kWh.

The minimum demand was substituted for one or more of your meters.

The minimum demand for a three phase meter is 5 kW.

Billing details - Electric

Meter - 320432043	
Rate DS01 - Distribution Service	
Customer Charge	\$30.00
Demand Chrg	
5.00 kW @ \$0.00	0.00
Energy Chrg	
280 kWh @ \$0.086513	24.22
Demand Side Management Cost Recovery Program Rider (DSM)	
280 kWh @ \$0.001768	0.50
Off-System Sales Profit Sharing Mechanism Rider (PSM)	
280 kWh @ \$0.00007	0.02
Elec Fuel Adjustment	
280 kWh @ \$0.000478	0.13
Environmental Surcharge Mechanism Rider (ESM)	3.26
Total Charges	\$58.13

Your current rate is Distribution Service (DS01).

For a complete listing of all Kentucky rates and riders, visit duke-energy.com/rates

Billing details - Taxes

Franchise Fee - Crittenden	\$1.74
Rate Incr for School Tax	1.80
Total Taxes	\$3.54





duke-energy.com
1.800.774.1202

Your Energy Bill

Service address
135 PEARTREE LN, MISC: PUMP STA
CRITTENDEN KY 41030

Bill date Jun 26, 2020
For service May 27 - Jun 25
29 days

Account number 3090-2089-05-1

Billing summary

Previous amount due	\$28.93
Payment received Jun 19	-28.93
Current Electric Charges	22.34
Taxes	1.36
Total amount due Jul 20	\$23.70



Thank you for your payment.

Our simplified energy bill is just one of many steps we are taking to improve your experience. Check out our online tutorial page at duke-energy.com/TourTheBill to explore the enhancements and find answers to all your questions.

Your usage snapshot

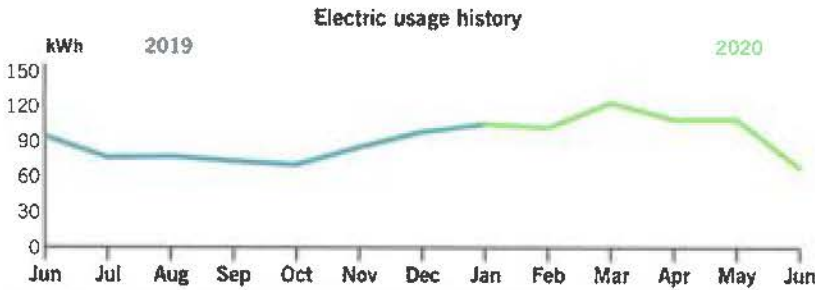

	Current Month	Jun 2019	12-Month Usage	Avg Monthly Usage
Electric (kWh)	68	94	1,095	91
12-month usage based on most recent history				

RECEIVED JUL 07 2020



ENTERED

Mail your payment at least 7 days before the due date or pay instantly at duke-energy.com/billing.

Your usage snapshot - continued

Current electric usage for meter number 320341465			
Actual reading on Jun 25		3044	
Previous reading on May 27		- 2976	
Energy used		68 kWh	
kWh Usage	68	Demand Read	1.46
Actual kW	1.46		



A kilowatt-hour (kWh) is a measure of the energy used by a 1,000-watt appliance in one hour. A 10-watt LED lightbulb would take 100 hours to use 1 kWh.

Billing details - Electric

Meter - 320341465	
Rate DS01 - Distribution Service	
Customer Charge	\$15.00
Demand Chrg	
1.46 KW @ \$0.00	0.00
Energy Chrg	
68 kWh @ \$0.086513	5.88
Demand Side Management Cost Recovery Program Rider (DSM)	
68 kWh @ \$0.001768	0.12
Off-System Sales Profit Sharing Mechanism Rider (PSM)	
68 kWh @ \$0.00007	0.00
Elec Fuel Adjustment	
68 kWh @ \$0.000478	0.03
Environmental Surcharge Mechanism Rider (ESM)	1.31
Total Charges	\$22.34

Your current rate is Distribution Service (DS01).

For a complete listing of all Kentucky rates and riders, visit duke-energy.com/rates

Billing details - Taxes

Franchise Fee - Crittenden	\$0.67
Rate Incr for School Tax	0.69
Total Taxes	\$1.36





duke-energy.com
1.800.774.1202

Your Energy Bill

Service address
192 CASE LN, MISC: ,A
CRITTENDEN KY 41030

Bill date Jun 26, 2020
For service May 27 - Jun 25
29 days

Account number 5180-0824-21-8

Billing summary

Previous amount due	\$170.81
Payment received Jun 19	-170.81
Current Electric Charges	112.17
Taxes	6.84
Total amount due Jul 20	\$119.01



Thank you for your payment.

Our simplified energy bill is just one of many steps we are taking to improve your experience. Check out our online tutorial page at duke-energy.com/TourTheBill to explore the enhancements and find answers to all your questions.

Your usage snapshot

Electric usage history

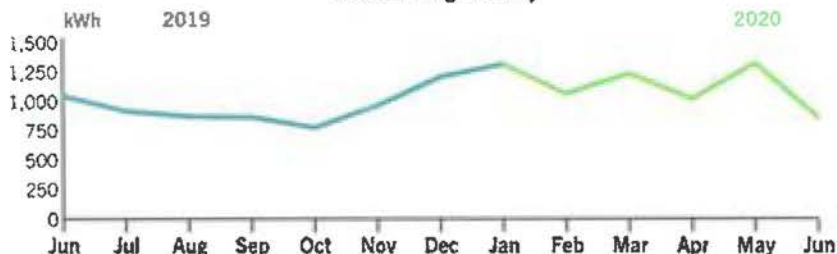

	Current Month	Jun 2019	12-Month Usage	Avg Monthly Usage
Electric (kWh)	860	1,045	12,414	1,035
12-month usage based on most recent history				

RECEIVED JUL 07 2020

PAID

JUL 20 2020

ACH



ENTERED

Mail your payment at least 7 days before the due date or pay instantly at duke-energy.com/billing.

Your usage snapshot - continued

Current electric usage for meter number 320432042			
Actual reading on Jun 25		28305	
Previous reading on May 27		- 27445	
Energy used		860 kWh	
kWh Usage	860	Demand Read	8.31
Actual kW	8.31		



A kilowatt-hour (kWh) is a measure of the energy used by a 1,000-watt appliance in one hour. A 10-watt LED lightbulb would take 100 hours to use 1 kWh.

Billing details - Electric

Meter - 320432042	
Rate DS01 - Distribution Service	
Customer Charge	\$30.00
Demand Chrg	
8.31 KW @ \$0.00	0.00
Energy Chrg	
860 kWh @ \$0.086513	74.40
Demand Side Management Cost Recovery Program Rider (DSM)	
860 kWh @ \$0.001768	1.52
Off-System Sales Profit Sharing Mechanism Rider (PSM)	
860 kWh @ \$0.00007	0.06
Elec Fuel Adjustment	
860 kWh @ \$0.000478	0.41
Environmental Surcharge Mechanism Rider (ESM)	5.78
Total Charges	\$112.17

Your current rate is Distribution Service (DS01).

For a complete listing of all Kentucky rates and riders, visit duke-energy.com/rates

Billing details - Taxes

Franchise Fee - Crittenden	\$3.37
Rate Incr for School Tax	3.47
Total Taxes	\$6.84





duke-energy.com
1.800.774.1202

Your Energy Bill

Service address
105 MILLER DR
CRITTENDEN KY 41030

Bill date Jun 26, 2020
For service May 27 - Jun 25
29 days

Account number 0260-2135-02-3

Billing summary

Previous amount due	\$53.51
Payment received Jun 19	-53.51
Current Electric Charges	42.01
Taxes	2.56
Total amount due Jul 20	\$44.57



Thank you for your payment.

Our simplified energy bill is just one of many steps we are taking to improve your experience. Check out our online tutorial page at duke-energy.com/TourTheBill to explore the enhancements and find answers to all your questions.

Your usage snapshot

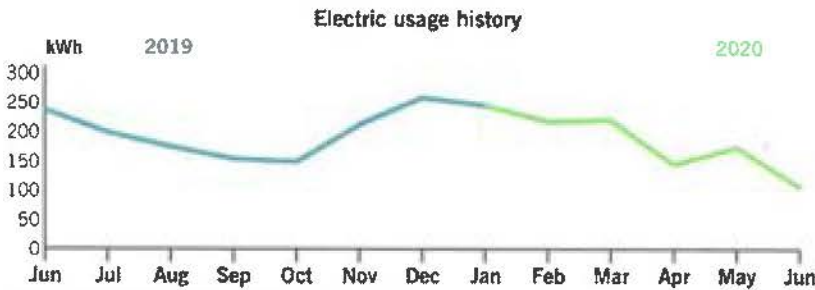

ENTERED

	Current Month	Jun 2019	12-Month Usage	Avg Monthly Usage
Electric (kWh)	107	236	2,258	188

12-month usage based on most recent history

RECEIVED JUL 07 2020

PAID

JUL 27 2020

ACH

Mail your payment at least 7 days before the due date or pay instantly at duke-energy.com/billing.



Your usage snapshot - continued

Current electric usage for meter number 320434619			
Actual reading on Jun 25		7342	
Previous reading on May 27		- 7235	
Energy used		107 kWh	
kWh Usage	107	Demand Read	1.23
Actual kW	1.23	Billed kW	5



A kilowatt-hour (kWh) is a measure of the energy used by a 1,000-watt appliance in one hour. A 10-watt LED lightbulb would take 100 hours to use 1 kWh.

The minimum demand was substituted for one or more of your meters.

The minimum demand for a three phase meter is 5 kW.

Billing details - Electric

Meter - 320434619	
Rate DS01 - Distribution Service	
Customer Charge	\$30.00
Demand Chrg	
5.00 KW @ \$0.00	0.00
Energy Chrg	
107 kWh @ \$0.086513	9.26
Demand Side Management Cost Recovery Program Rider (DSM)	
107 kWh @ \$0.001768	0.19
Off-System Sales Profit Sharing Mechanism Rider (PSM)	
107 kWh @ \$0.00007	0.01
Elec Fuel Adjustment	
107 kWh @ \$0.000478	0.05
Environmental Surcharge Mechanism Rider (ESM)	2.50
Total Charges	\$42.01

Your current rate is Distribution Service (DS01).

For a complete listing of all Kentucky rates and riders, visit duke-energy.com/rates

Billing details - Taxes

Franchise Fee - Crittenden	\$1.26
Rate Incr for School Tax	1.30
Total Taxes	\$2.56





duke-energy.com
1.800.774.1202

Your Energy Bill

Service address
117 MAIN S, MISC: 117-B
CRITTENDEN KY 41030

Bill date Jun 26, 2020
For service May 27 - Jun 25
29 days

Account number 0170-3503-02-7

Billing summary

Previous amount due	\$600.09
Payment received Jun 19	-600.09
Current Electric Charges	406.44
Taxes	24.75
Total amount due Jul 20	\$431.19



Thank you for your payment.

Our simplified energy bill is just one of many steps we are taking to improve your experience. Check out our online tutorial page at duke-energy.com/TourTheBill to explore the enhancements and find answers to all your questions.

Your usage snapshot

Electric usage history

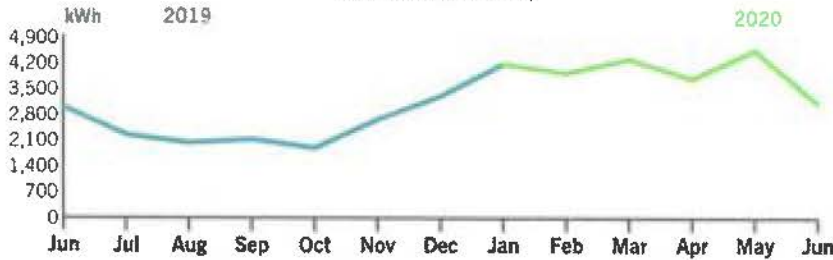

ENTERED

	Current Month	Jun 2019	12-Month Usage	Avg Monthly Usage
Electric (kWh)	3,120	3,000	38,120	3,177

12-month usage based on most recent history

RECEIVED JUL 07 2020

PAID

JUL 27 2020

ACH

Mail your payment at least 7 days before the due date or pay instantly at duke-energy.com/billing.

Your usage snapshot - continued

Current electric usage for meter number 320436876

Actual reading on Jun 25	3789
Previous reading on May 27	- 3633
	156
Multiplier	x 20
Energy used	3,120 kWh
kWh Usage	3,120
Actual kW	23.8
Demand Read	1.19



A kilowatt-hour (kWh) is a measure of the energy used by a 1,000-watt appliance in one hour. A 10-watt LED lightbulb would take 100 hours to use 1 kWh.

A multiplier is the factor that the meter reading is multiplied by to determine the correct energy usage.

Billing details - Electric

Meter - 320436876

Rate DS01 - Distribution Service

Customer Charge	\$30.00
Demand Chrg	
15.00 KW @ \$0.00	0.00
8.80 KW @ \$8.90	78.32
Energy Chrg	
3,120 kWh @ \$0.086513	269.92
Demand Side Management Cost Recovery Program Rider (DSM)	
3,120 kWh @ \$0.001768	5.52
Off-System Sales Profit Sharing Mechanism Rider (PSM)	
3,120 kWh @ \$0.00007	0.22
Elec Fuel Adjustment	
3,120 kWh @ \$0.000478	1.49
Environmental Surcharge Mechanism Rider (ESM)	20.97
Total Charges	\$406.44

Your current rate is Distribution Service (DS01).

For a complete listing of all Kentucky rates and riders, visit duke-energy.com/rates

Billing details - Taxes

Franchise Fee - Crittenden	\$12.19
Rate Incr for School Tax	12.56
Total Taxes	\$24.75





duke-energy.com
1.800.774.1202

Your Energy Bill

Service address
420 RUSSELL DR
CRITTENDEN KY 41030

Bill date Jun 26, 2020
For service May 27 - Jun 25
29 days

Account number **7340-0818-21-2**

Billing summary

Previous amount due	\$55.57
Payment received Jun 19	-55.57
Current Electric Charges	42.38
Taxes	2.58
Total amount due Jul 20	\$44.96



Thank you for your payment.

Our simplified energy bill is just one of many steps we are taking to improve your experience. Check out our online tutorial page at duke-energy.com/TourTheBill to explore the enhancements and find answers to all your questions.

Your usage snapshot

Electric usage history

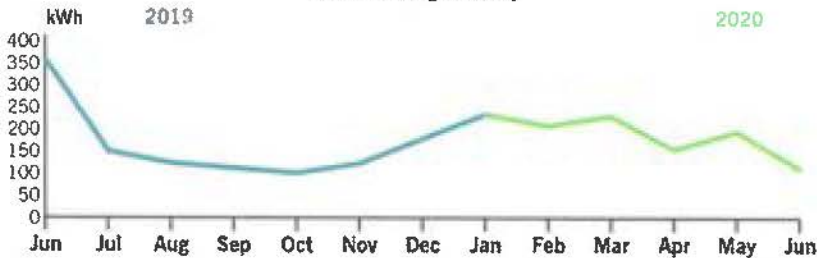

	Current Month	Jun 2019	12-Month Usage	Avg Monthly Usage
Electric (kWh)	111	358	1,915	160
12-month usage based on recent history				



PAID

JUL 20 2020

ACH

RECEIVED JUL 07 2020

Mail your payment at least 7 days before the due date or pay instantly at duke-energy.com/billing.

Your usage snapshot - continued

Current electric usage for meter number 320432045			
Actual reading on Jun 25		5450	
Previous reading on May 27		- 5339	
Energy used		111 kWh	
kWh Usage	111	Demand Read	2.76
Actual kW	2.76	Billed kW	5



A kilowatt-hour (kWh) is a measure of the energy used by a 1,000-watt appliance in one hour. A 10-watt LED lightbulb would take 100 hours to use 1 kWh.

The minimum demand was substituted for one or more of your meters.

The minimum demand for a three phase meter is 5 kW.

Billing details - Electric

Meter - 320432045	
Rate DS01 - Distribution Service	
Customer Charge	\$30.00
Demand Chrg	
5.00 KW @ \$0.00	0.00
Energy Chrg	
111 kWh @ \$0.086513	9.60
Demand Side Management Cost Recovery Program Rider (DSM)	
111 kWh @ \$0.001768	0.20
Off-System Sales Profit Sharing Mechanism Rider (PSM)	
111 kWh @ \$0.00007	0.01
Elec Fuel Adjustment	
111 kWh @ \$0.000478	0.05
Environmental Surcharge Mechanism Rider (ESM)	2.52
Total Charges	\$42.38

Your current rate is Distribution Service (DS01).

For a complete listing of all Kentucky rates and riders, visit duke-energy.com/rates

Billing details - Taxes

Franchise Fee - Crittenden	\$1.27
Rate Incr for School Tax	1.31
Total Taxes	\$2.58





duke-energy.com
1.800.544.6900

Your Energy Bill

Service address
500 KYLEY LN
CRITTENDEN KY 41030

Bill date Jun 25, 2020
For service May 26 - Jun 24
29 days

Account number **4220-2137-03-7**

Billing summary

Previous amount due	\$40.37
Payment received Jun 18	-40.37
Current Electric Charges	34.09
Taxes	1.02
Total amount due Jul 17	\$35.11



Thank you for your payment.

Our simplified energy bill is just one of many steps we are taking to improve your experience. Check out our online tutorial page at duke-energy.com/TourTheBill to explore the enhancements and find answers to all your questions.

Your usage snapshot

Electric usage history

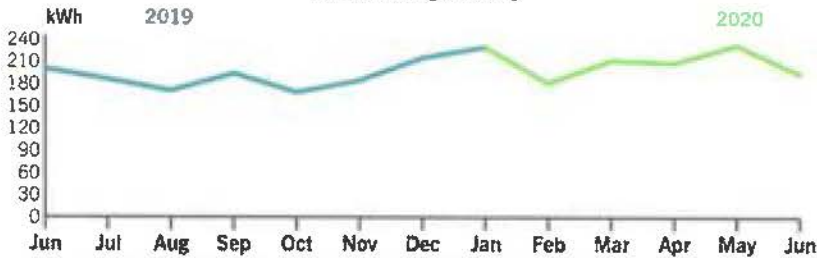

	Current Month	Jun 2019	12-Month Usage	Avg Monthly Usage
Electric (kWh)	194	200	2,380	198
12-month usage based on most recent history				



ENTERED

RECEIVED JUL 07 2020

PAID

JUL 17 2020

ACH

Mail your payment at least 7 days before the due date or pay instantly at duke-energy.com/billing.

Your usage snapshot - continued

Current electric usage for meter number 332568628			
Actual reading on Jun 24		922	
Previous reading on May 26		- 728	
Energy used		194 kWh	
kWh Usage	194	Demand Read	2.38
Actual kW	2.38		



A kilowatt-hour (kWh) is a measure of the energy used by a 1,000-watt appliance in one hour. A 10-watt LED lightbulb would take 100 hours to use 1 kWh.

Billing details - Electric

Meter - 332568628	
Rate DS01 - Distribution Service	
Customer Charge	\$15.00
Demand Chrg	
2.38 KW @ \$0.00	0.00
Energy Chrg	
194 kWh @ \$0.086513	16.78
Demand Side Management Cost Recovery Program Rider (DSM)	
194 kWh @ \$0.001768	0.34
Off-System Sales Profit Sharing Mechanism Rider (PSM)	
194 kWh @ \$0.00007	0.01
Elec Fuel Adjustment	
194 kWh @ \$0.000478	0.09
Environmental Surcharge Mechanism Rider (ESM)	1.87
Total Charges	\$34.09

Your current rate is Distribution Service (DS01).

For a complete listing of all Kentucky rates and riders, visit duke-energy.com/rates

Billing details - Taxes

Rate Incr for School Tax	\$1.02
Total Taxes	\$1.02





duke-energy.com
1.800.544.6900

Your Energy Bill

Service address
500 KYLEY LN
CRITTENDEN KY 41030

Bill date Jul 27, 2020
For service Jun 24 - Jul 24
30 days

Account number 4220-2137-03-7

Billing summary

Previous amount due	\$35.11
<i>Payment received Jul 17</i>	-35.11
Current Electric Charges	34.07
Taxes	1.02
Total amount due Aug 18	\$35.09



Thank you for your payment.

Our simplified energy bill is just one of many steps we are taking to improve your experience. Check out our online tutorial page at duke-energy.com/TourTheBill to explore the enhancements and find answers to all your questions.

Your usage snapshot

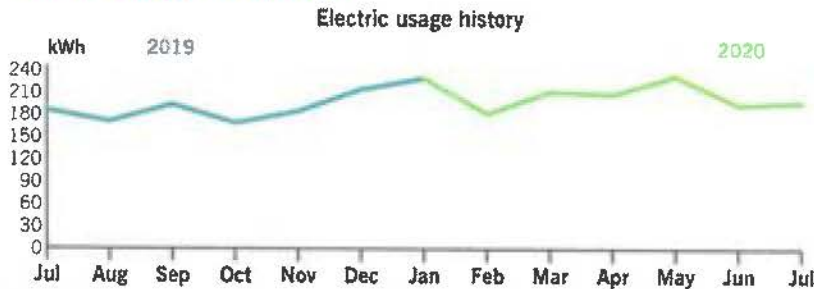

	Current Month	Jul 2019	12-Month Usage	Avg Monthly Usage
Electric (kWh)	198	186	2,392	199

12-month usage based on most recent history

PAID

AUG 20 2020

ACH

RECEIVED AUG 04 2020



ENTERED

kb.dek.duke.bills.20200727235714.0.aip-19461-000001497

Mail your payment at least 7 days before the due date or pay instantly at duke-energy.com/billing.

Your usage snapshot - continued

Current electric usage for meter number 332568628			
Actual reading on Jul 24		1120	
Previous reading on Jun 24		- 922	
Energy used		198 kWh	
kWh Usage	198	Demand Read	2.3
Actual kW	2.3		



A kilowatt-hour (kWh) is a measure of the energy used by a 1,000-watt appliance in one hour. A 10-watt LED lightbulb would take 100 hours to use 1 kWh.

Billing details - Electric

Meter - 332568628	
Rate DS01 - Distribution Service	
Customer Charge	\$15.00
Demand Chrg	
2.30 KW @ \$0.00	0.00
Energy Chrg	
198 kWh @ \$0.086513	17.13
Demand Side Management Cost Recovery Program Rider (DSM)	
198 kWh @ \$0.001768	0.35
Off-System Sales Profit Sharing Mechanism Rider (PSM)	
98 kWh @ \$0.00007	0.01
F Fuel Adjustment	
198 kWh @ \$-0.002343	-0.46
Environmental Surcharge Mechanism Rider (ESM)	2.04
Total Charges	\$34.07

Your current rate is Distribution Service (DS01).

For a complete listing of all Kentucky rates and riders, visit duke-energy.com/rates

Billing details - Taxes

Rate Incr for School Tax	\$1.02
Total Taxes	\$1.02





duke-energy.com
1.800.774.1202

Your Energy Bill

Service address
38 ST RT 491
CRITTENDEN KY 41030

Bill date Jul 30, 2020
For service Jun 29 - Jul 29
30 days

Account number 7950-0819-21-4

Billing summary

Previous amount due	\$609.83
Payment received Jul 22	-609.83
Current Electric Charges	557.83
Taxes	33.97
Total amount due Aug 21	\$591.80



Thank you for your payment.

Our simplified energy bill is just one of many steps we are taking to improve your experience. Check out our online tutorial page at duke-energy.com/TourTheBill to explore the enhancements and find answers to all your questions.

Your usage snapshot

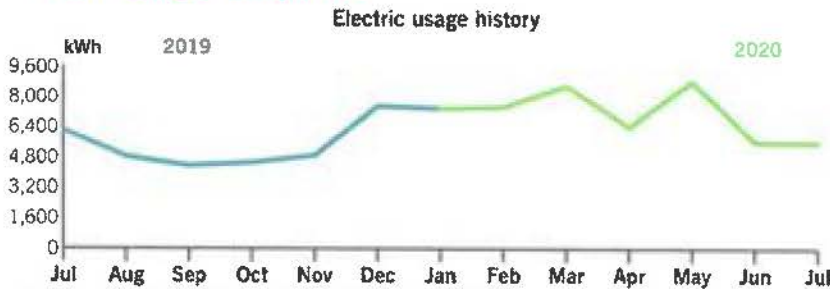

	Current Month	Jul 2019	12-Month Usage	Avg Monthly Usage
Electric (kWh)	5,560	6,200	75,760	6,313
12-month usage based on most recent history				

RECEIVED AUG 04 2020

PAID
ENTERED

AUG 20 2020

ACH

Mail your payment at least 7 days before the due date or pay instantly at duke-energy.com/billing.

Your usage snapshot - continued

Current electric usage for meter number 320431511			
Actual reading on Jul 29		4348	
Previous reading on Jun 29		- 4209	
		139	
	Multiplier	x 40	
	Energy used	5,560 kWh	
kWh Usage	5,560	Demand Read	0.43
Actual kW	17.2		



A kilowatt-hour (kWh) is a measure of the energy used by a 1,000-watt appliance in one hour. A 10-watt LED lightbulb would take 100 hours to use 1 kWh.

A multiplier is the factor that the meter reading is multiplied by to determine the correct energy usage.

Billing details - Electric

Meter - 320431511	
Rate DS01 - Distribution Service	
Customer Charge	\$30.00
Demand Chrg	
15.00 KW @ \$0.00	0.00
2.20 KW @ \$8.90	19.58
Energy Chrg	
5,560 kWh @ \$0.086513	481.01
Demand Side Management Cost Recovery Program Rider (DSM)	
5,560 kWh @ \$0.001768	9.83
Off-System Sales Profit Sharing Mechanism Rider (PSM)	
5,560 kWh @ \$0.00007	0.39
Elec Fuel Adjustment	
5,560 kWh @ \$-0.002343	-13.03
Environmental Surcharge Mechanism Rider (ESM)	30.05
Total Charges	\$557.83

Your current rate is Distribution Service (DS01).

For a complete listing of all Kentucky rates and riders, visit duke-energy.com/rates

Billing details - Taxes

Franchise Fee - Crittenden	\$16.73
Rate Incr for School Tax	17.24
Total Taxes	\$33.97





duke-energy.com
1.800.774.1202

Your Energy Bill

Service address
210 BARLEY CIR. MISC. REAR
CRITTENDEN KY 41030

Bill date Jul 30, 2020
For service Jun 29 - Jul 29
30 days

Account number 1970-2025-02-0

Billing summary

Previous amount due	\$99.36
Payment received Jul 22	-99.36
Current Electric Charges	93.97
Taxes	5.72
Total amount due Aug 21	\$99.69



Thank you for your payment.

Our simplified energy bill is just one of many steps we are taking to improve your experience. Check out our online tutorial page at duke-energy.com/TourTheBill to explore the enhancements and find answers to all your questions.

Your usage snapshot

Electric usage history

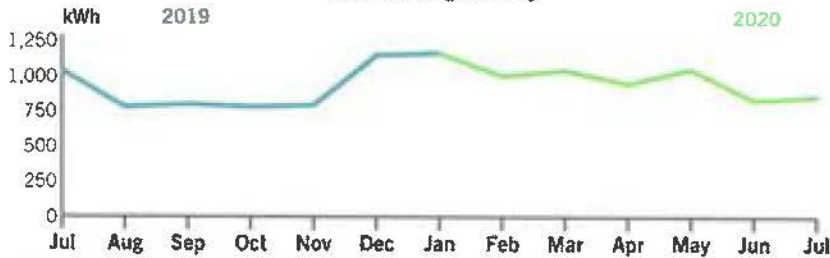

	Current Month	Jul 2019	12-Month Usage	Avg Monthly Usage
Electric (kWh)	858	1,035	11,203	934

12-month usage based on most recent history

PAID

AUG 20 2020

ACH

RECEIVED AUG 04 2020



Mail your payment at least 7 days before the due date or pay instantly at duke-energy.com/billing.

Your usage snapshot - continued

Current electric usage for meter number 320329126			
Actual reading on Jul 29		27684	
Previous reading on Jun 29		- 26826	
Energy used		858 kWh	
kWh Usage	858	Demand Read	9.24
Actual kW	9.24		



A kilowatt-hour (kWh) is a measure of the energy used by a 1,000-watt appliance in one hour. A 10-watt LED lightbulb would take 100 hours to use 1 kWh.

Billing details - Electric

Meter - 320329126	
Rate DS01 - Distribution Service	
Customer Charge	\$15.00
Demand Chrg	
9.24 KW @ \$0.00	0.00
Energy Chrg	
858 kWh @ \$0.086513	74.23
Demand Side Management Cost Recovery Program Rider (DSM)	
858 kWh @ \$0.001768	1.52
Off-System Sales Profit Sharing Mechanism Rider (PSM)	
858 kWh @ \$0.00007	0.06
Elec Fuel Adjustment	
858 kWh @ \$-0.002343	-2.01
Environmental Surcharge Mechanism Rider (ESM)	5.17
Total Charges	\$93.97

Your current rate is Distribution Service (DS01).

For a complete listing of all Kentucky rates and riders, visit duke-energy.com/rates

Billing details - Taxes

Franchise Fee - Crittenden	\$2.82
Rate Incr for School Tax	2.90
Total Taxes	\$5.72





duke-energy.com
1.800.544.6900

Your Energy Bill

Service address
3846 DIXIE HWY
DRY RIDGE KY 41035

Bill date Jul 30, 2020
For service Jun 29 - Jul 29
30 days

Account number 6730-3734-01-2

Billing summary

Previous amount due	\$47.19
<i>Payment received Jul 22</i>	-47.19
Current Electric Charges	41.29
Taxes	3.79
Total amount due Aug 21	\$45.08



Thank you for your payment.

Our simplified energy bill is just one of many steps we are taking to improve your experience. Check out our online tutorial page at duke-energy.com/TourTheBill to explore the enhancements and find answers to all your questions.

Your usage snapshot

Electric usage history

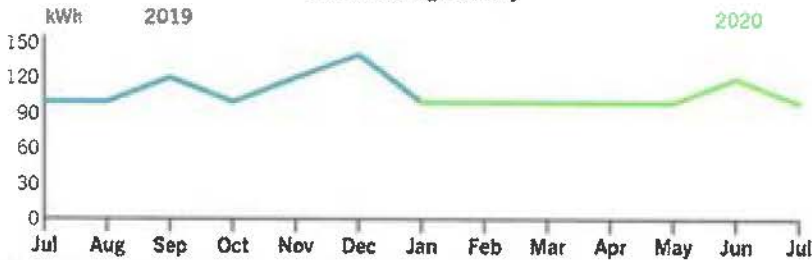

	Current Month	Jul 2019	12-Month Usage	Avg Monthly Usage
Electric (kWh)	100	100	1,300	108
12-month usage based on most recent history				

RECEIVED AUG 04 2020

PAID

AUG 20 2020

ACK

Mail your payment at least 7 days before the due date or pay instantly at duke-energy.com/billing.

Your usage snapshot - continued

Current electric usage for meter number 320436900			
Actual reading on Jul 29			142
Previous reading on Jun 29			- 137
			5
		Multiplier	x 20
		Energy used	100 kWh
kWh Usage	100	Demand Read	0.28
Actual kW	5.6		



A kilowatt-hour (kWh) is a measure of the energy used by a 1,000-watt appliance in one hour. A 10-watt LED lightbulb would take 100 hours to use 1 kWh.

A multiplier is the factor that the meter reading is multiplied by to determine the correct energy usage.

Billing details - Electric

Meter - 320436900	
Rate DS01 - Distribution Service	
Customer Charge	\$30.00
Demand Chrg	
5.60 kW @ \$0.00	0.00
Energy Chrg	
100 kWh @ \$0.086513	8.65
Demand Side Management Cost Recovery Program Rider (DSM)	
100 kWh @ \$0.001768	0.18
Off-System Sales Profit Sharing Mechanism Rider (PSM)	
100 kWh @ \$0.00007	0.01
Elec Fuel Adjustment	
100 kWh @ \$-0.002343	-0.23
Environmental Surcharge Mechanism Rider (ESM)	2.68
Total Charges	\$41.29

Your current rate is Distribution Service (DS01).

For a complete listing of all Kentucky rates and riders, visit duke-energy.com/rates

Billing details - Taxes

Rate Incr for School Tax	\$1.24
Kentucky State Tax	2.55
Total Taxes	\$3.79





duke-energy.com
1.800.544.6900

Your Energy Bill

Service address
279 CLAIBORNE DR
DRY RIDGE KY 41035

Bill date Jul 30, 2020
For service Jun 29 - Jul 29
30 days

Account number 1730-3734-01-5

Billing summary

Previous amount due	\$24.91
Payment received Jul 22	-24.91
Current Electric Charges	23.00
Taxes	2.11
Total amount due Aug 21	\$25.11



Thank you for your payment.

Our simplified energy bill is just one of many steps we are taking to improve your experience. Check out our online tutorial page at duke-energy.com/TourTheBill to explore the enhancements and find answers to all your questions.

Your usage snapshot

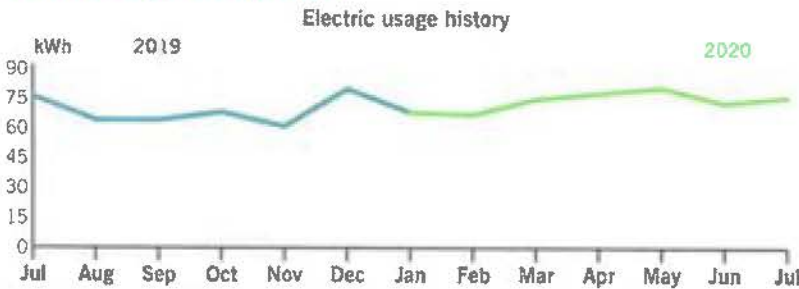

	Current Month	Jul 2019	12-Month Usage	Avg Monthly Usage
Electric (kWh)	76	76	855	71
12-month usage based on most recent history				

RECEIVED AUG 04 2020

AUG 20 2020

ACH

Mail your payment at least 7 days before the due date or pay instantly at duke-energy.com/billing.

Your usage snapshot - continued

Current electric usage for meter number 320342928			
Actual reading on Jul 29		3733	
Previous reading on Jun 29		- 3657	
Energy used		76 kWh	
kWh Usage	76	Demand Read	1.91
Actual kW	1.91		



A kilowatt-hour (kWh) is a measure of the energy used by a 1,000-watt appliance in one hour. A 10-watt LED lightbulb would take 100 hours to use 1 kWh.

Billing details - Electric

Meter - 320342928	
Rate DS01 - Distribution Service	
Customer Charge	\$15.00
Demand Chrg	
1.91 kW @ \$0.00	0.00
Energy Chrg	
76 kWh @ \$0.086513	6.57
Demand Side Management Cost Recovery Program Rider (DSM)	
76 kWh @ \$0.001768	0.13
Off-System Sales Profit Sharing Mechanism Rider (PSM)	
76 kWh @ \$0.00007	0.01
Elec Fuel Adjustment	
76 kWh @ \$-0.002343	-0.18
Environmental Surcharge Mechanism Rider (ESM)	1.47
Total Charges	\$23.00

Your current rate is Distribution Service (DS01).

For a complete listing of all Kentucky rates and riders, visit duke-energy.com/rates

Billing details - Taxes

Rate Incr for School Tax	\$0.69
Kentucky State Tax	1.42
Total Taxes	\$2.11





duke-energy.com
1.800.544.6900

Your Energy Bill

Service address
316 CLAIBORNE DR
DRY RIDGE KY 41035

Bill date Jul 30, 2020
For service Jun 29 - Jul 29
30 days

Account number 2730-3734-01-0

Billing summary

Previous amount due	\$22.34
Payment received Jul 22	-22.34
Current Electric Charges	20.37
Taxes	1.87
Total amount due Aug 21	\$22.24



Thank you for your payment.

Our simplified energy bill is just one of many steps we are taking to improve your experience. Check out our online tutorial page at duke-energy.com/TourTheBill to explore the enhancements and find answers to all your questions.

Your usage snapshot

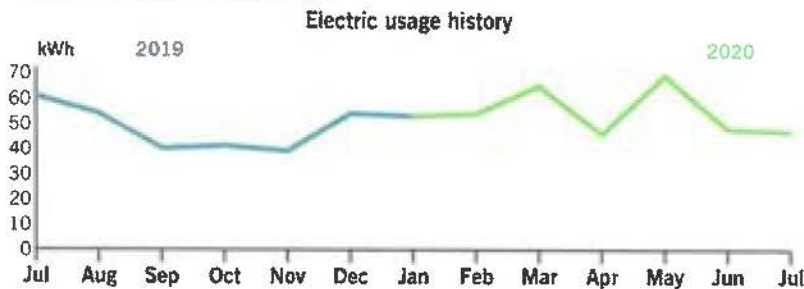

	Current Month	Jul 2019	12-Month Usage	Avg Monthly Usage
Electric (kWh)	47	61	610	51
12-month usage based on most recent history				

RECEIVED AUG 04 2020

AUG 20 2020

ACM

Mail your payment at least 7 days before the due date or pay instantly at duke-energy.com/billing.

Your usage snapshot - continued

Current electric usage for meter number 332567512			
Actual reading on Jul 29		331	
Previous reading on Jun 29		- 284	
Energy used		47 kWh	
kWh Usage	47	Demand Read	0.9
Actual kW	0.9	Billed kW	1



A kilowatt-hour (kWh) is a measure of the energy used by a 1,000-watt appliance in one hour. A 10-watt LED lightbulb would take 100 hours to use 1 kWh.

The minimum demand was substituted for one or more of your meters.

The minimum demand for a single phase meter is 1 kW.

Billing details - Electric

Meter - 332567512	
Rate DS01 - Distribution Service	
Customer Charge	\$15.00
Demand Chrg	
1.00 KW @ \$0.00	0.00
Energy Chrg	
47 kWh @ \$0.086513	4.07
Demand Side Management Cost Recovery Program Rider (DSM)	
47 kWh @ \$0.001768	0.08
Off-System Sales Profit Sharing Mechanism Rider (PSM)	
47 kWh @ \$0.00007	0.00
Elec Fuel Adjustment	
47 kWh @ \$-0.002343	-0.11
Environmental Surcharge Mechanism Rider (ESM)	1.33
Total Charges	\$20.37

Your current rate is Distribution Service (DS01).

For a complete listing of all Kentucky rates and riders, visit duke-energy.com/rates

Billing details - Taxes

Rate Incr for School Tax	\$0.61
Kentucky State Tax	1.26
Total Taxes	\$1.87





duke-energy.com
1.800.774.1202

Your Energy Bill

Service address
44 KENDRICK PL
DRY RIDGE KY 41035

Bill date Jul 30, 2020
For service Jun 29 - Jul 29
30 days

Account number 4640-3734-01-2

Billing summary

Previous amount due	\$24.57
Payment received Jul 22	-24.57
Current Electric Charges	23.10
Taxes	0.69
Total amount due Aug 21	\$23.79



Thank you for your payment.

Our simplified energy bill is just one of many steps we are taking to improve your experience. Check out our online tutorial page at duke-energy.com/TourTheBill to explore the enhancements and find answers to all your questions.

Your usage snapshot

Electric usage history

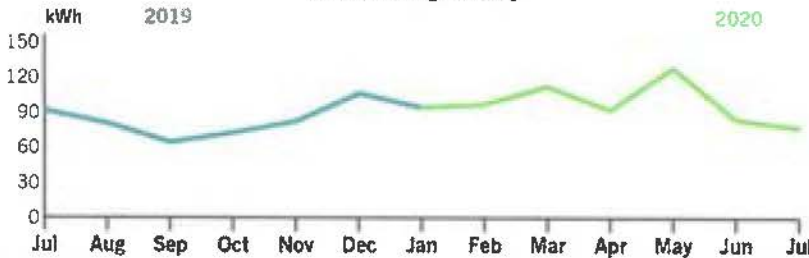

	Current Month	Jul 2019	12-Month Usage	Avg Monthly Usage
Electric (kWh)	77	91	1,088	91

12-month usage based on most recent history

RECEIVED AUG 04 2020
PAID

AUG 20 2020

ACH

Mail your payment at least 7 days before the due date or pay instantly at duke-energy.com/billing.

Your usage snapshot - continued

Current electric usage for meter number 320342929			
Actual reading on Jul 29		2905	
Previous reading on Jun 29		- 2828	
Energy used		77 kWh	
kWh Usage	77	Demand Read	5.33
Actual kW	5.33		



A kilowatt-hour (kWh) is a measure of the energy used by a 1,000-watt appliance in one hour. A 10-watt LED lightbulb would take 100 hours to use 1 kWh.

Billing details - Electric

Meter - 320342929	
Rate DS01 - Distribution Service	
Customer Charge	\$15.00
Demand Chrg	
5.33 KW @ \$0.00	0.00
Energy Chrg	
77 kWh @ \$0.086513	6.66
Demand Side Management Cost Recovery Program Rider (DSM)	
77 kWh @ \$0.001768	0.14
Off-System Sales Profit Sharing Mechanism Rider (PSM)	
77 kWh @ \$0.00007	0.01
Elec Fuel Adjustment	
77 kWh @ \$-0.002343	-0.18
Environmental Surcharge Mechanism Rider (ESM)	1.47
Total Charges	\$23.10

Your current rate is Distribution Service (DS01).

For a complete listing of all Kentucky rates and riders, visit duke-energy.com/rates

Billing details - Taxes

Rate Incr for School Tax	\$0.69
Total Taxes	\$0.69





duke-energy.com
1.800.774.1202

Your Energy Bill

Service address 3180 ANGELA DR, LOT: 46
DRY RIDGE KY 41035

Bill date Jul 30, 2020
For service Jun 29 - Jul 29
30 days

Account number 5730-3734-01-7

Billing summary

Previous amount due	\$47.31
Payment received Jul 22	-47.31
Current Electric Charges	50.58
Taxes	1.52
Total amount due Aug 21	\$52.10



Thank you for your payment.

Our simplified energy bill is just one of many steps we are taking to improve your experience. Check out our online tutorial page at duke-energy.com/TourTheBill to explore the enhancements and find answers to all your questions.

Your usage snapshot

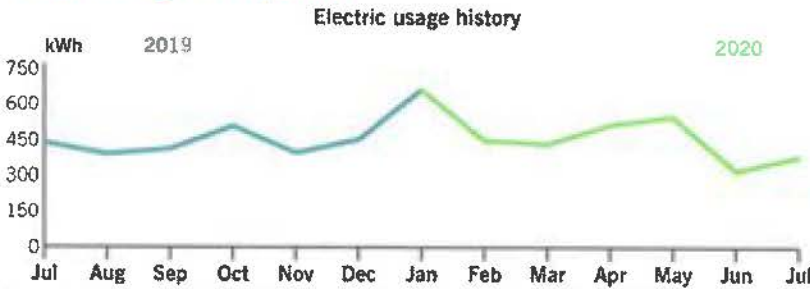

	Current Month	Jul 2019	12-Month Usage	Avg Monthly Usage
Electric (kWh)	380	438	5,474	456
12-month usage based on most recent history				

PAID

AUG 20 2020

ACH

RECEIVED AUG 04 2020

Mail your payment at least 7 days before the due date or pay instantly at duke-energy.com/billing.

Your usage snapshot - continued

Current electric usage for meter number 320006804			
Actual reading on Jul 29		10190	
Previous reading on Jun 29		- 9810	
Energy used		380 kWh	
kWh Usage	380	Demand Read	4.4
Actual kW	4.4		



A kilowatt-hour (kWh) is a measure of the energy used by a 1,000-watt appliance in one hour. A 10-watt LED lightbulb would take 100 hours to use 1 kWh.

Billing details - Electric

Meter - 320006804	
Rate DS01 - Distribution Service	
Customer Charge	\$15.00
Demand Chrg	
4.40 KW @ \$0.00	0.00
Energy Chrg	
380 kWh @ \$0.086513	32.87
- Demand Side Management Cost Recovery Program Rider (DSM)	
380 kWh @ \$0.001768	0.67
- Off-System Sales Profit Sharing Mechanism Rider (PSM)	
380 kWh @ \$0.00007	0.03
Elec Fuel Adjustment	
380 kWh @ \$-0.002343	-0.89
Environmental Surcharge Mechanism Rider (ESM)	2.90
Total Charges	\$50.58

Your current rate is Distribution Service (DS01).

For a complete listing of all Kentucky rates and riders, visit duke-energy.com/rates

Billing details - Taxes

Rate Incr for School Tax	\$1.52
Total Taxes	\$1.52





duke-energy.com
1.800.544.6900

Your Energy Bill

Service address
3195 DIXIE HWY
DRY RIDGE KY 41035

Bill date Jul 30, 2020
For service Jun 29 - Jul 29
30 days

Account number 3730-3734-01-6

Billing summary

Previous amount due	\$75.67
Payment received Jul 22	-75.67
Current Electric Charges	72.15
Taxes	6.62
Total amount due Aug 21	\$78.77



Thank you for your payment.

Our simplified energy bill is just one of many steps we are taking to improve your experience. Check out our online tutorial page at duke-energy.com/TourTheBill to explore the enhancements and find answers to all your questions.

Your usage snapshot

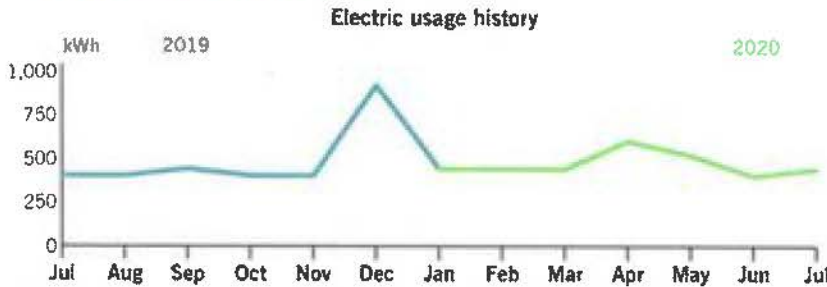

	Current Month	Jul 2019	12-Month Usage	Avg Monthly Usage
Electric (kWh)	440	400	5,840	487
12-month usage based on most recent history				

PAID

AUG 20 2020

ACH

RECEIVED AUG 04 2020

Mail your payment at least 7 days before the due date or pay instantly at duke-energy.com/billing.

Your usage snapshot - continued

Current electric usage for meter number 320437246			
Actual reading on Jul 29			319
Previous reading on Jun 29			- 308
			11
		Multiplier	x 40
		Energy used	440 kWh
kWh Usage	440	Demand Read	0.2
Actual kW	8		



A kilowatt-hour (kWh) is a measure of the energy used by a 1,000-watt appliance in one hour. A 10-watt LED lightbulb would take 100 hours to use 1 kWh.

A multiplier is the factor that the meter reading is multiplied by to determine the correct energy usage.

Billing details - Electric

Meter - 320437246	
Rate DS01 - Distribution Service	
Customer Charge	\$30.00
Demand Chrg	
8.00 KW @ \$0.00	0.00
Energy Chrg	
440 kWh @ \$0.086513	38.07
Demand Side Management Cost Recovery Program Rider (DSM)	
440 kWh @ \$0.001768	0.78
Off-System Sales Profit Sharing Mechanism Rider (PSM)	
440 kWh @ \$0.00007	0.03
Elec Fuel Adjustment	
440 kWh @ \$-0.002343	-1.03
Environmental Surcharge Mechanism Rider (ESM)	4.30
Total Charges	\$72.15

Your current rate is Distribution Service (DS01).

For a complete listing of all Kentucky rates and riders, visit duke-energy.com/rates

Billing details - Taxes

Rate Incr for School Tax	\$2.16
Kentucky State Tax	4.46
Total Taxes	\$6.62





duke-energy.com
1.800.774.1202

Your Energy Bill

Service address
164 QUAIL DR
CRITTENDEN KY 41030

Bill date Jul 29, 2020
For service Jun 26 - Jul 28
32 days

Account number 9210-2011-02-5

Billing summary

Previous amount due	\$148.08
Payment received Jul 21	-148.08
Current Electric Charges	136.12
Taxes	8.29
Total amount due Aug 20	\$144.41



Thank you for your payment.

Our simplified energy bill is just one of many steps we are taking to improve your experience. Check out our online tutorial page at duke-energy.com/TourTheBill to explore the enhancements and find answers to all your questions.

Your usage snapshot

Electric usage history

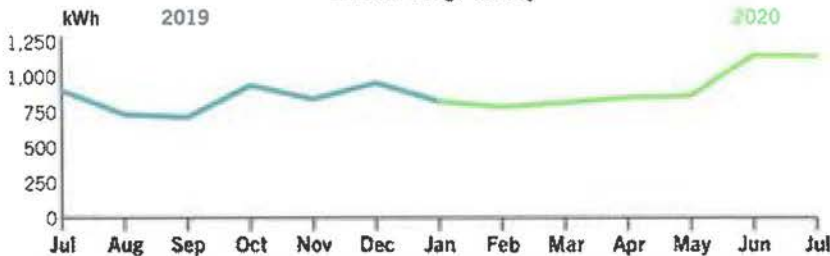

	Current Month	Jul 2019	12-Month Usage	Avg Monthly Usage
Electric (kWh)	1,145	901	10,618	885
12-month usage based on most recent history				

PAID

AUG 20 2020

ACH

RECEIVED AUG 04 2020

Mail your payment at least 7 days before the due date or pay instantly at duke-energy.com/billing.

Your usage snapshot - continued

Current electric usage for meter number 320432037			
Actual reading on Jul 28		27607	
Previous reading on Jun 26		- 26462	
Energy used		1,145 kWh	
kWh Usage	1,145	Demand Read	14.46
Actual kW	14.46		



A kilowatt-hour (kWh) is a measure of the energy used by a 1,000-watt appliance in one hour. A 10-watt LED lightbulb would take 100 hours to use 1 kWh.

Billing details - Electric

Meter - 320432037	
Rate DS01 - Distribution Service	
Customer Charge	\$30.00
Demand Chrg	
14.46 KW @ \$0.00	0.00
Energy Chrg	
1,145 kWh @ \$0.086513	99.06
Demand Side Management Cost Recovery Program Rider (DSM)	
1,145 kWh @ \$0.001768	2.02
Off-System Sales Profit Sharing Mechanism Rider (PSM)	
1,145 kWh @ \$0.00007	0.08
Elec Fuel Adjustment	
1,145 kWh @ \$-0.002343	-2.68
Environmental Surcharge Mechanism Rider (ESM)	7.64
Total Charges	\$136.12

Your current rate is Distribution Service (DS01).

For a complete listing of all Kentucky rates and riders, visit duke-energy.com/rates

Billing details - Taxes

Franchise Fee - Crittenden	\$4.08
Rate Incr for School Tax	4.21
Total Taxes	\$8.29





duke-energy.com
1.800.544.6900

Your Energy Bill

Service address
175 WALLER DR
CRITTENDEN KY 41030

Bill date Jul 30, 2020
For service Jun 29 - Jul 29
30 days

Account number **8870-2022-03-1**

Billing summary

Previous amount due	\$99.04
Payment received Jul 22	-99.04
Current Electric Charges	88.48
Taxes	5.38
Total amount due Aug 21	\$93.86



Thank you for your payment.

Our simplified energy bill is just one of many steps we are taking to improve your experience. Check out our online tutorial page at duke-energy.com/TourTheBill to explore the enhancements and find answers to all your questions.

Your usage snapshot

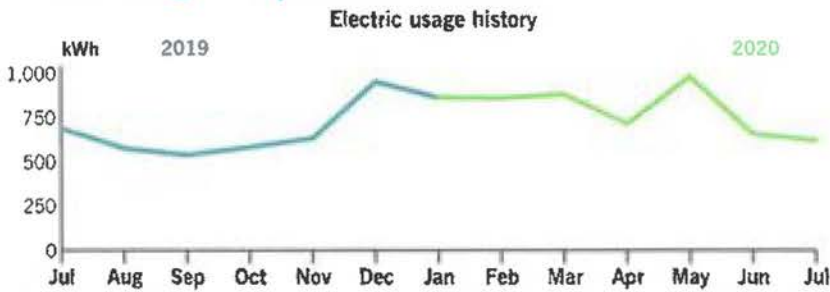

	Current Month	Jul 2019	12-Month Usage	Avg Monthly Usage
Electric (kWh)	620	686	8,846	737

12-month usage based on most recent history

PAID

AUG 20 2020

ACH

RECEIVED AUG 04 2020

kb.duk.duke.bills.2020073022023.21.afp-11507-000001340

Mail your payment at least 7 days before the due date or pay instantly at duke-energy.com/billing.

Your usage snapshot - continued

Current electric usage for meter number 320329150			
Actual reading on Jul 29		20131	
Previous reading on Jun 29		- 19511	
Energy used		620 kWh	
kWh Usage	620	Demand Read	7.48
Actual kW	7.48		



A kilowatt-hour (kWh) is a measure of the energy used by a 1,000-watt appliance in one hour. A 10-watt LED lightbulb would take 100 hours to use 1 kWh.

Billing details - Electric

Meter - 320329150	
Rate DS01 - Distribution Service	
Customer Charge	\$30.00
Demand Chrg	
7.48 kW @ \$0.00	0.00
Energy Chrg	
620 kWh @ \$0.086513	53.64
Demand Side Management Cost Recovery Program Rider (DSM)	
620 kWh @ \$0.001768	1.10
Off-System Sales Profit Sharing Mechanism Rider (PSM)	
620 kWh @ \$0.00007	0.04
Elec Fuel Adjustment	
620 kWh @ \$-0.002343	-1.45
Environmental Surcharge Mechanism Rider (ESM)	5.15
Total Charges	\$88.48

Your current rate is Distribution Service (DS01).

For a complete listing of all Kentucky rates and riders, visit duke-energy.com/rates

Billing details - Taxes

Franchise Fee - Crittenden	\$2.65
Rate Incr for School Tax	2.73
Total Taxes	\$5.38





duke-energy.com
1.800.544.6900

Your Energy Bill

Service address
210 MILO CT, MISC: REAR
CRITTENDEN KY 41030

Bill date Jul 30, 2020
For service Jun 29 - Jul 29
30 days

Account number 8930-2065-02-1

Billing summary

Previous amount due	\$51.89
<i>Payment received Jul 22</i>	-51.89
Current Electric Charges	47.96
Taxes	2.92
Total amount due Aug 21	\$50.88



Thank you for your payment.

Our simplified energy bill is just one of many steps we are taking to improve your experience. Check out our online tutorial page at duke-energy.com/TourTheBill to explore the enhancements and find answers to all your questions.

Your usage snapshot

Electric usage history

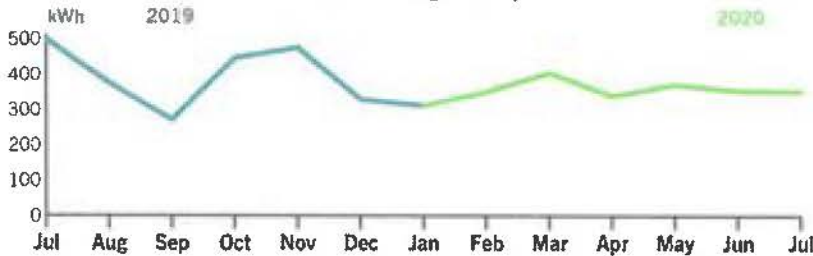

	Current Month	Jul 2019	12-Month Usage	Avg Monthly Usage
Electric (kWh)	351	498	4,373	364

12-month usage based on most recent history

PAID

AUG 20 2020

ACH
RECEIVED AUG 04 2020

Mail your payment at least 7 days before the due date or pay instantly at duke-energy.com/billing.



Your usage snapshot - continued

Current electric usage for meter number 320329124			
Actual reading on Jul 29		16912	
Previous reading on Jun 29		- 16561	
Energy used		351 kWh	
kWh Usage	351	Demand Read	9.16
Actual kW	9.16		



A kilowatt-hour (kWh) is a measure of the energy used by a 1,000-watt appliance in one hour. A 10-watt LED lightbulb would take 100 hours to use 1 kWh.

Billing details - Electric

Meter - 320329124	
Rate DS01 - Distribution Service	
Customer Charge	\$15.00
Demand Chrg	
9.16 KW @ \$0.00	0.00
Energy Chrg	
351 kWh @ \$0.086513	30.37
Demand Side Management Cost Recovery Program Rider (DSM)	
351 kWh @ \$0.001768	0.62
Off-System Sales Profit Sharing Mechanism Rider (PSM)	
351 kWh @ \$0.00007	0.02
Elec Fuel Adjustment	
351 kWh @ \$-0.002343	-0.82
Environmental Surcharge Mechanism Rider (ESM)	2.77
Total Charges	\$47.96

Your current rate is Distribution Service (DS01).

For a complete listing of all Kentucky rates and riders, visit duke-energy.com/rates

Billing details - Taxes

Franchise Fee - Crittenden	\$1.44
Rate Incr for School Tax	1.48
Total Taxes	\$2.92





duke-energy.com
1.800.774.1202

Your Energy Bill

Service address
192 CASE LN, MISC: ,A
CRITTENDEN KY 41030

Bill date Jul 28, 2020
For service Jun 25 - Jul 27
32 days

Account number 5180-0824-21-8

Billing summary

Previous amount due	\$119.01
Payment received Jul 20	-119.01
Current Electric Charges	141.60
Taxes	8.63
Total amount due Aug 19	\$150.23



Thank you for your payment.

Our simplified energy bill is just one of many steps we are taking to improve your experience. Check out our online tutorial page at duke-energy.com/TourTheBill to explore the enhancements and find answers to all your questions.

Your usage snapshot

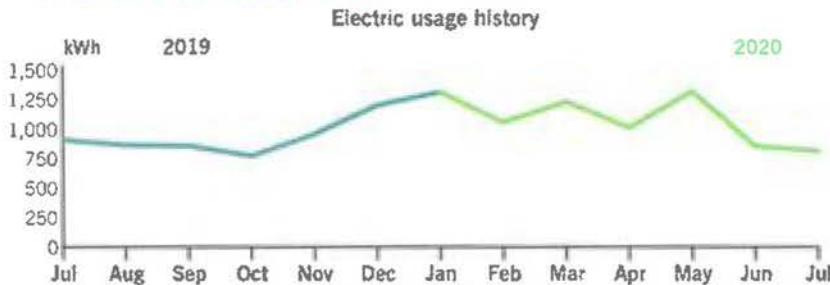

	Current Month	Jul 2019	12-Month Usage	Avg Monthly Usage
Electric (kWh)	820	913	12,321	1,027

12-month usage based on most recent history

PAID

AUG 20 2020

ACH

RECEIVED AUG 04 2020

Mail your payment at least 7 days before the due date or pay instantly at duke-energy.com/billing.

Your usage snapshot - continued

Current electric usage for meter number 320432042			
Actual reading on Jul 27		29125	
Previous reading on Jun 25		- 28305	
Energy used		820 kWh	
kWh Usage	820	Demand Read	18.66
Actual kW	18.66		



A kilowatt-hour (kWh) is a measure of the energy used by a 1,000-watt appliance in one hour. A 10-watt LED lightbulb would take 100 hours to use 1 kWh.

Billing details - Electric

Meter - 320432042	
Rate DS01 - Distribution Service	
Customer Charge	\$30.00
Demand Chrg	
15.00 KW @ \$0.00	0.00
3.66 KW @ \$8.90	32.57
Energy Chrg	
820 kWh @ \$0.086513	70.94
Demand Side Management Cost Recovery Program Rider (DSM)	
820 kWh @ \$0.001768	1.45
System Sales Profit Sharing Mechanism Rider (PSM)	
820 kWh @ \$0.00007	0.06
Elec Fuel Adjustment	
820 kWh @ \$-0.002343	-1.92
Environmental Surcharge Mechanism Rider (ESM)	8.50
Total Charges	\$141.60

Your current rate is Distribution Service (DS01).

For a complete listing of all Kentucky rates and riders, visit duke-energy.com/rates

Billing details - Taxes

Franchise Fee - Crittenden	\$4.25
Rate Incr for School Tax	4.38
Total Taxes	\$8.63





duke-energy.com
1.800.774.1202

Your Energy Bill

Service address
420 RUSSELL DR
CRITTENDEN KY 41030

Bill date Jul 28, 2020
For service Jun 25 - Jul 27
32 days

Account number 7340-0818-21-2

Billing summary

Previous amount due	\$44.96
Payment received Jul 20	-44.96
Current Electric Charges	43.10
Taxes	2.62
Total amount due Aug 19	\$45.72



Thank you for your payment.

Our simplified energy bill is just one of many steps we are taking to improve your experience. Check out our online tutorial page at duke-energy.com/TourTheBill to explore the enhancements and find answers to all your questions.

Your usage snapshot

Electric usage history

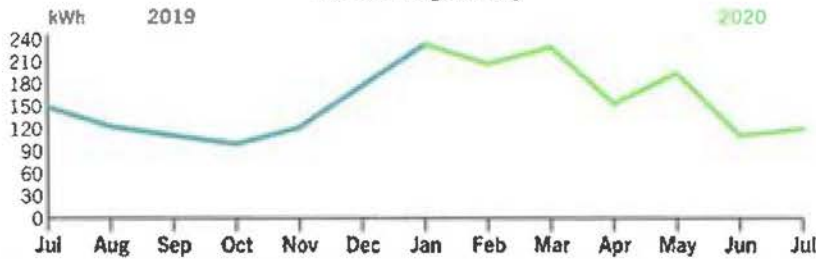

	Current Month	Jul 2019	12-Month Usage	Avg Monthly Usage
Electric (kWh)	120	149	1,886	157

12-month usage based on most recent history

RECEIVED AUG 04 2020

PAID

AUG 20 2020

ACH

Mail your payment at least 7 days before the due date or pay instantly at duke-energy.com/billing.

Your usage snapshot - continued

Current electric usage for meter number 320432045			
Actual reading on Jul 27		5570	
Previous reading on Jun 25		- 5450	
Energy used		120 kWh	
kWh Usage	120	Demand Read	6.09
Actual kW	6.09		



A kilowatt-hour (kWh) is a measure of the energy used by a 1,000-watt appliance in one hour. A 10-watt LED lightbulb would take 100 hours to use 1 kWh.

Billing details - Electric

Meter - 320432045	
Rate DS01 - Distribution Service	
Customer Charge	\$30.00
Demand Chrg	
6.09 KW @ \$0.00	0.00
Energy Chrg	
120 kWh @ \$0.086513	10.38
Demand Side Management Cost Recovery Program Rider (DSM)	
120 kWh @ \$0.001768	0.21
Off-System Sales Profit Sharing Mechanism Rider (PSM)	
120 kWh @ \$0.00007	0.01
Elec Fuel Adjustment	
120 kWh @ \$-0.002343	-0.28
Environmental Surcharge Mechanism Rider (ESM)	2.78
Total Charges	\$43.10

Your current rate is Distribution Service (DS01).

For a complete listing of all Kentucky rates and riders, visit duke-energy.com/rates

Billing details - Taxes

Franchise Fee - Crittenden	\$1.29
Rate Incr for School Tax	1.33
Total Taxes	\$2.62





duke-energy.com
1.800.774.1202

Your Energy Bill

Service address
117 MAIN S, MISC: 117-B
CRITTENDEN KY 41030

Bill date Jul 28, 2020
For service Jun 25 - Jul 27
32 days

Account number 0170-3503-02-7

Billing summary

Previous amount due	\$431.19
Payment received Jul 20	-431.19
Current Electric Charges	412.65
Taxes	25.13
Total amount due Aug 19	\$437.78



Thank you for your payment.

Our simplified energy bill is just one of many steps we are taking to improve your experience. Check out our online tutorial page at duke-energy.com/TourTheBill to explore the enhancements and find answers to all your questions.

Your usage snapshot

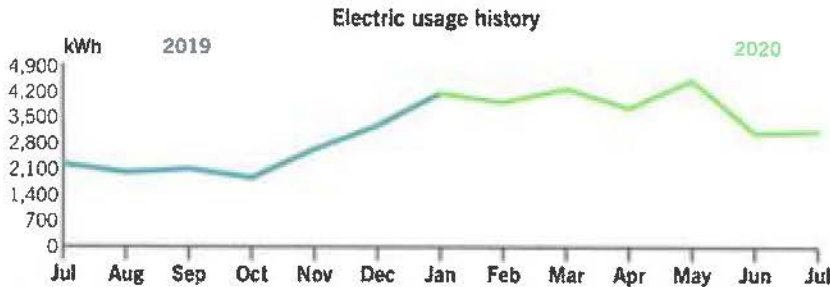

	Current Month	Jul 2019	12-Month Usage	Avg Monthly Usage
Electric (kWh)	3,160	2,240	39,040	3,253

.12-month usage based on most recent history

PAID

AUG 20 2020

ACH

RECEIVED AUG 04 2020

Mail your payment at least 7 days before the due date or pay instantly at duke-energy.com/billing.

Your usage snapshot - continued

Current electric usage for meter number 320436876			
Actual reading on Jul 27			3947
Previous reading on Jun 25			- 3789
			158
		Multiplier	x 20
		Energy used	3,160 kWh
kWh Usage	3,160	Demand Read	1.24
Actual kW	24.8		



A kilowatt-hour (kWh) is a measure of the energy used by a 1,000-watt appliance in one hour. A 10-watt LED lightbulb would take 100 hours to use 1 kWh.

A multiplier is the factor that the meter reading is multiplied by to determine the correct energy usage.

Billing details - Electric

Meter - 320436876	
Rate DS01 - Distribution Service	
Customer Charge	\$30.00
Demand Chrg	
15.00 KW @ \$0.00	0.00
9.80 KW @ \$8.90	87.22
Energy Chrg	
3,160 kWh @ \$0.086513	273.38
Demand Side Management Cost Recovery Program Rider (DSM)	
3,160 kWh @ \$0.001768	5.59
Off-System Sales Profit Sharing Mechanism Rider (PSM)	
3,160 kWh @ \$0.00007	0.22
Elec Fuel Adjustment	
3,160 kWh @ \$-0.002343	-7.40
Environmental Surcharge Mechanism Rider (ESM)	23.64
Total Charges	\$412.65

Your current rate is Distribution Service (DS01).

For a complete listing of all Kentucky rates and riders, visit duke-energy.com/rates

Billing details - Taxes

Franchise Fee - Crittenden	\$12.38
Rate Incr for School Tax	12.75
Total Taxes	\$25.13





duke-energy.com
1.800.774.1202

Your Energy Bill

Service address
105 MILLER DR
CRITTENDEN KY 41030

Bill date Jul 28, 2020
For service Jun 25 - Jul 27
32 days

Account number 0260-2135-02-3

Billing summary

Previous amount due	\$44.57
Payment received Jul 20	-44.57
Current Electric Charges	44.29
Taxes	2.70
Total amount due Aug 19	\$46.99



Thank you for your payment.

Our simplified energy bill is just one of many steps we are taking to improve your experience. Check out our online tutorial page at duke-energy.com/TourTheBill to explore the enhancements and find answers to all your questions.

Your usage snapshot

Electric usage history

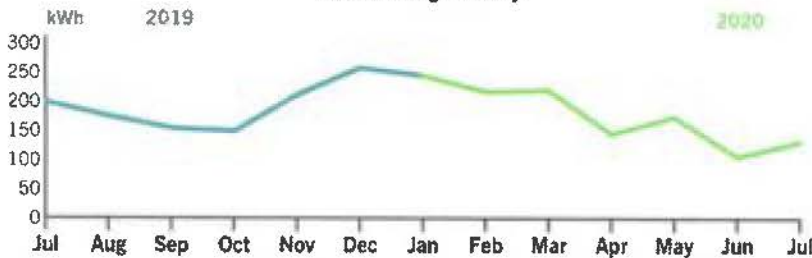

	Current Month	Jul 2019	12-Month Usage	Avg Monthly Usage
Electric (kWh)	133	199	2,192	183
12-month usage based on most recent history				

PAID

AUG 20 2020

ACH

RECEIVED AUG 04 2020

fb.duk.duke_bill_2020072815425.01.afp-14265-000008802

Mail your payment at least 7 days before the due date or pay instantly at duke-energy.com/billing.

Your usage snapshot - continued

Current electric usage for meter number 320434619			
Actual reading on Jul 27		7475	
Previous reading on Jun 25		- 7342	
Energy used		133 kWh	
kWh Usage	133	Demand Read	1.22
Actual kW	1.22	Billed kW	5



A kilowatt-hour (kWh) is a measure of the energy used by a 1,000-watt appliance in one hour. A 10-watt LED lightbulb would take 100 hours to use 1 kWh.

The minimum demand was substituted for one or more of your meters.

The minimum demand for a three phase meter is 5 kW.

Billing details - Electric

Meter - 320434619	
Rate DS01 - Distribution Service	
Customer Charge	\$30.00
Demand Chrg	
5.00 KW @ \$0.00	0.00
Energy Chrg	
133 kWh @ \$0.086513	11.51
Demand Side Management Cost Recovery Program Rider (DSM)	
133 kWh @ \$0.001768	0.24
Off-System Sales Profit Sharing Mechanism Rider (PSM)	
133 kWh @ \$0.00007	0.01
Elec Fuel Adjustment	
133 kWh @ \$-0.002343	-0.31
Environmental Surcharge Mechanism Rider (ESM)	2.84
Total Charges	\$44.29

Your current rate is Distribution Service (DS01).

For a complete listing of all Kentucky rates and riders, visit duke-energy.com/rates

Billing details - Taxes

Franchise Fee - Crittenden	\$1.33
Rate Incr for School Tax	1.37
Total Taxes	\$2.70





duke-energy.com
1.800.774.1202

Your Energy Bill

Service address
43 TIMBERWOOD DR
CRITTENDEN KY 41030

Bill date Jul 28, 2020
For service Jun 25 - Jul 27
32 days

Account number 4600-0867-21-7

Billing summary

Previous amount due	\$61.67
Payment received Jul 20	-61.67
Current Electric Charges	60.34
Taxes	3.67
Total amount due Aug 19	\$64.01



Thank you for your payment.

Our simplified energy bill is just one of many steps we are taking to improve your experience. Check out our online tutorial page at duke-energy.com/TourTheBill to explore the enhancements and find answers to all your questions.

Your usage snapshot

Electric usage history

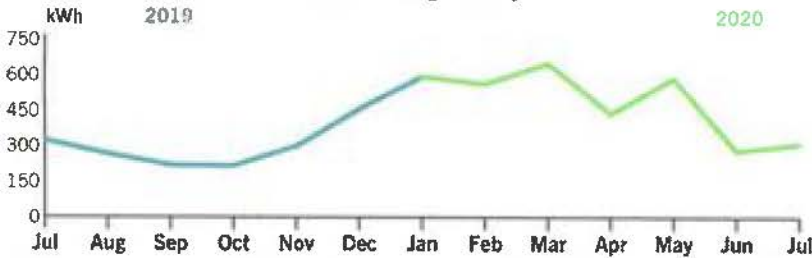

	Current Month	Jul 2019	12-Month Usage	Avg Monthly Usage
Electric (kWh)	310	324	4,869	406

12-month usage based on most recent history

PAID

AUG 20 2020

ACH

RECEIVED AUG 04 2020

Mail your payment at least 7 days before the due date or pay instantly at duke-energy.com/billing.

Your usage snapshot - continued

Current electric usage for meter number 320432043			
Actual reading on Jul 27		12577	
Previous reading on Jun 25		- 12267	
Energy used		310 kWh	
kWh Usage	310	Demand Read	8.16
Actual kW	8.16		



A kilowatt-hour (kWh) is a measure of the energy used by a 1,000-watt appliance in one hour. A 10-watt LED lightbulb would take 100 hours to use 1 kWh.

Billing details - Electric

Meter - 320432043	
Rate DS01 - Distribution Service	
Customer Charge	\$30.00
Demand Chrg	
8.16 KW @ \$0.00	0.00
Energy Chrg	
310 kWh @ \$0.086513	26.82
Demand Side Management Cost Recovery Program Rider (DSM)	
310 kWh @ \$0.001768	0.55
Off-System Sales Profit Sharing Mechanism Rider (PSM)	
310 kWh @ \$0.00007	0.02
Elec Fuel Adjustment	
310 kWh @ \$-0.002343	-0.73
Environmental Surcharge Mechanism Rider (ESM)	3.68
Total Charges	\$60.34

Your current rate is Distribution Service (DS01).

For a complete listing of all Kentucky rates and riders, visit duke-energy.com/rates

Billing details - Taxes

Franchise Fee - Crittenden	\$1.81
Rate Incr for School Tax	1.86
Total Taxes	\$3.67





duke-energy.com
1.800.774.1202

Your Energy Bill

Service address
135 PEARTREE LN, MISC: PUMP STA
CRITTENDEN KY 41030

Bill date Jul 28, 2020
For service Jun 25 - Jul 27
32 days

Account number 3090-2089-05-1

Billing summary

Previous amount due	\$23.70
Payment received Jul 20	-23.70
Current Electric Charges	22.46
Taxes	1.36
Total amount due Aug 19	\$23.82



Thank you for your payment.

Our simplified energy bill is just one of many steps we are taking to improve your experience. Check out our online tutorial page at duke-energy.com/TourTheBill to explore the enhancements and find answers to all your questions.

Your usage snapshot

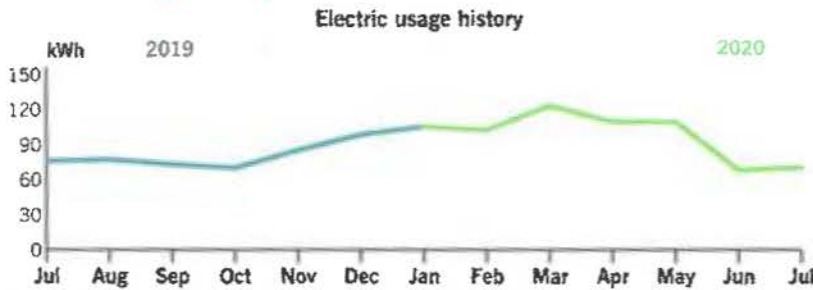

	Current Month	Jul 2019	12-Month Usage	Avg Monthly Usage
Electric (kWh)	70	76	1,089	91
12-month usage based on most recent history				

PAID

AUG 20 2020

ACH

RECEIVED AUG 04 2020

Mail your payment at least 7 days before the due date or pay instantly at duke-energy.com/billing.

Billing details - Taxes

Franchise Fee - Crittenden	\$0.67
Rate incr for School Tax	0.69
Total Taxes	\$1.36



duke-energy.com
1.800.774.1262

Your Energy Bill

Service address

210 BARLEY CIR, MISC: REAR
CRITTENDEN KY 41030

Bill date Aug 28, 2020

For service Jul 29 - Aug 27

29 days

Account number 1970-2025-02-0

Billing summary

Previous amount due	\$99.69
Payment received Aug 21	-99.69
Current Electric Charges	118.75
Taxes	7.23
Total amount due Sep 21	\$125.98



Thank you for your payment.

Duke Energy does not maintain customers' natural gas piping after or downstream of the meter. You should maintain such piping by periodically inspecting for leaks. If the piping is metal, you should also check for signs of corrosion. You should repair such piping if leaks or corrosion are discovered. For assistance locating, inspecting or repairing buried piping, please contact a licensed heating/plumbing contractor. You should always call 811 prior to digging. Once your lines are marked, always dig by hand if digging near natural gas piping.

Extended payment arrangements are available for those experiencing financial hardship during COVID-19 at duke-energy.com/extension. Stay up to date on other actions we're taking to help at dukeenergyupdates.com.

Your usage snapshot

Electric usage history

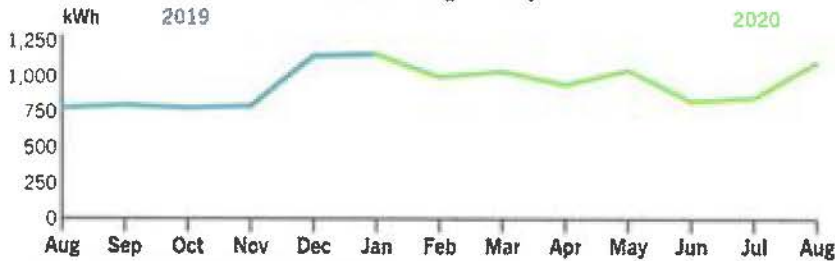

	Current Month	Aug 2019	12-Month Usage	Avg Monthly Usage
Electric (kWh)	1,113	778	11,538	962

12-month usage based on most recent history



ENTERED

RECEIVED SEP 03 2020

PAID

SEP 21 2020

ACH \$125.98

Mail your payment at least 7 days before the due date or pay instantly at duke-energy.com/billing. Late payments are subject to a 5% late charge.

Your usage snapshot - continued

Current electric usage for meter number 320329126			
Actual reading on Aug 27		28797	
Previous reading on Jul 29		- 27684	
Energy used		1,113 kWh	
kWh Usage	1,113	Demand Read	10.68
Actual kW	10.68		



A kilowatt-hour (kWh) is a measure of the energy used by a 1,000-watt appliance in one hour. A 10-watt LED lightbulb would take 100 hours to use 1 kWh.

Billing details - Electric

Meter - 320329126	
Rate DS01 - Distribution Service	
Customer Charge	\$15.00
Demand Chrg	
10.68 KW @ \$0.00	0.00
Energy Chrg	
1,113 kWh @ \$0.086513	96.29
Demand Side Management Cost Recovery Program Rider (DSM)	
1,113 kWh @ \$0.001768	1.97
Off-System Sales Profit Sharing Mechanism Rider (PSM)	
1,113 kWh @ \$0.00007	0.08
Elec Fuel Adjustment	
1,113 kWh @ \$-0.004684	-5.21
Environmental Surcharge Mechanism Rider (ESM)	10.62
Total Charges	\$118.75

Your current rate is Distribution Service (DS01).

For a complete listing of all Kentucky rates and riders, visit duke-energy.com/rates

Billing details - Taxes

Franchise Fee - Crittenden	\$3.56
Rate Incr for School Tax	3.67
Total Taxes	\$7.23





duke-energy.com
1.800.774.1202

Your Energy Bill

Service address
44 KENDRICK PL
DRY RIDGE KY 41035

Bill date Aug 28, 2020
For service Jul 29 - Aug 27
29 days

Account number 4640-3734-01-2

Billing summary

Previous amount due	\$23.79
Payment received Aug 21	-23.79
Current Electric Charges	25.16
Taxes	0.75
Total amount due Sep 21	\$25.91



Thank you for your payment.

Duke Energy does not maintain customers' natural gas piping after or downstream of the meter. You should maintain such piping by periodically inspecting for leaks. If the piping is metal, you should also check for signs of corrosion. You should repair such piping if leaks or corrosion are discovered. For assistance locating, inspecting or repairing buried piping, please contact a licensed heating/plumbing contractor. You should always call 811 prior to digging. Once your lines are marked, always dig by hand if digging near natural gas piping.

Extended payment arrangements are available for those experiencing financial hardship during COVID-19 at duke-energy.com/ extension. Stay up to date on other actions we're taking to help at dukeenergyupdates.com.

Your usage snapshot

Electric usage history

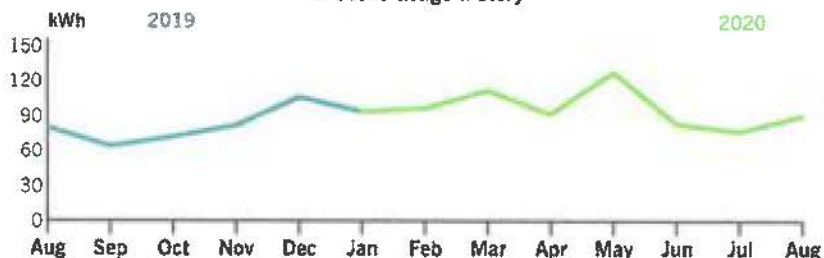

	Current Month	Aug 2019	12-Month Usage	Avg Monthly Usage
Electric (kWh)	91	80	1,099	92

12-month usage based on most recent history

RECEIVED SEP 03 2020

PAID

SEP 27 2020

ACH \$ 25.91



ENTERED

Mail your payment at least 7 days before the due date or pay instantly at duke-energy.com/billing. Late payments are subject to a 5% late charge.

Your usage snapshot - continued

Current electric usage for meter number 320342929			
Actual reading on Aug 27		2996	
Previous reading on Jul 29		- 2905	
Energy used		91 kWh	
kWh Usage	91	Demand Read	5.15
Actual kW	5.15		



A kilowatt-hour (kWh) is a measure of the energy used by a 1,000-watt appliance in one hour. A 10-watt LED lightbulb would take 100 hours to use 1 kWh.

Billing details - Electric

Meter - 320342929	
Rate DS01 - Distribution Service	
Customer Charge	\$15.00
Demand Chrg	
5.15 KW @ \$0.00	0.00
Energy Chrg	
91 kWh @ \$0.086513	7.87
Demand Side Management Cost Recovery Program Rider (DSM)	
91 kWh @ \$0.001768	0.16
Off-System Sales Profit Sharing Mechanism Rider (PSM)	
91 kWh @ \$0.00007	0.01
Elec Fuel Adjustment	
91 kWh @ \$-0.004684	-0.43
Environmental Surcharge Mechanism Rider (ESM)	2.55
Total Charges	\$25.16

Your current rate is Distribution Service (DS01).

For a complete listing of all Kentucky rates and riders, visit duke-energy.com/rates

Billing details - Taxes

Rate Incr for School Tax	\$0.75
Total Taxes	\$0.75





duke-energy.com
1.800.544.6900

Your Energy Bill

Service address
279 CLAIBORNE DR
DRY RIDGE KY 41035

Bill date Aug 28, 2020
For service Jul 29 - Aug 27
29 days

Account number 1730-3734-01-5

Billing summary

Previous amount due	\$25.11
Payment received Aug 21	-25.11
Current Electric Charges	23.15
Taxes	0.69
Total amount due Sep 21	\$23.84



Thank you for your payment.

Duke Energy does not maintain customers' natural gas piping after or downstream of the meter. You should maintain such piping by periodically inspecting for leaks. If the piping is metal, you should also check for signs of corrosion. You should repair such piping if leaks or corrosion are discovered. For assistance locating, inspecting or repairing buried piping, please contact a licensed heating/plumbing contractor. You should always call 811 prior to digging. Once your lines are marked, always dig by hand if digging near natural gas piping.

Extended payment arrangements are available for those experiencing financial hardship during COVID-19 at duke-energy.com/extension. Stay up to date on other actions we're taking to help at dukeenergyupdates.com.

Your usage snapshot

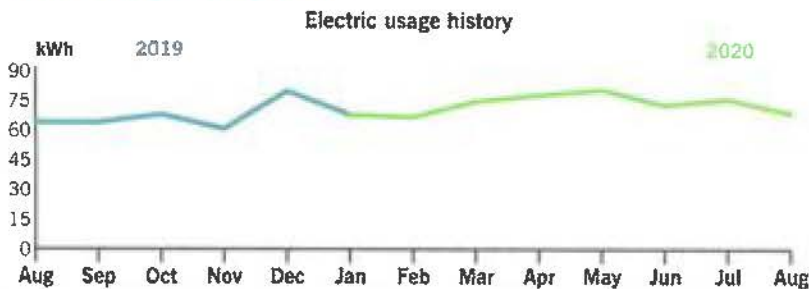

	Current Month	Aug 2019	12-Month Usage	Avg Monthly Usage
Electric (kWh)	69	64	860	72

12-month usage based on most recent history



ENTERED

PAID

SEP 21 2020

ACH 23.84

RECEIVED SEP 03 2020

Mail your payment at least 7 days before the due date or pay instantly at duke-energy.com/billing. Late payments are subject to a 5% late charge.

Your usage snapshot - continued

Current electric usage for meter number 320342928			
Actual reading on Aug 27		3802	
Previous reading on Jul 29		- 3733	
Energy used		69 kWh	
kWh Usage	69	Demand Read	1.93
Actual kW	1.93		



A kilowatt-hour (kWh) is a measure of the energy used by a 1,000-watt appliance in one hour. A 10-watt LED lightbulb would take 100 hours to use 1 kWh.

Billing details - Electric

Meter - 320342928	
Rate DS01 - Distribution Service	
Customer Charge	\$15.00
Demand Chrg	
1.93 KW @ \$0.00	0.00
Energy Chrg	
69 kWh @ \$0.086513	5.97
Demand Side Management Cost Recovery Program Rider (DSM)	
69 kWh @ \$0.001768	0.12
Off-System Sales Profit Sharing Mechanism Rider (PSM)	
69 kWh @ \$0.00007	0.00
Elec Fuel Adjustment	
69 kWh @ \$-0.004684	-0.32
Environmental Surcharge Mechanism Rider (ESM)	2.38
Total Charges	\$23.15

Your current rate is Distribution Service (DS01).

For a complete listing of all Kentucky rates and riders, visit duke-energy.com/rates

Billing details - Taxes

Rate Incr for School Tax	\$0.69
Total Taxes	\$0.69





duke-energy.com
1.800.544.6900

Your Energy Bill

Service address
210 MILO CT, MISC: REAR
CRITTENDEN KY 41030

Bill date Aug 28, 2020
For service Jul 29 - Aug 27
29 days

Account number 8930-2065-02-1

Billing summary

Previous amount due	\$50.88
Payment received Aug 21	-50.88
Current Electric Charges	48.23
Taxes	2.94
Total amount due Sep 21	\$51.17



Thank you for your payment.

Duke Energy does not maintain customers' natural gas piping after or downstream of the meter. You should maintain such piping by periodically inspecting for leaks. If the piping is metal, you should also check for signs of corrosion. You should repair such piping if leaks or corrosion are discovered. For assistance locating, inspecting or repairing buried piping, please contact a licensed heating/plumbing contractor. You should always call 811 prior to digging. Once your lines are marked, always dig by hand if digging near natural gas piping.

Extended payment arrangements are available for those experiencing financial hardship during COVID-19 at duke-energy.com/extension. Stay up to date on other actions we're taking to help at dukeenergyupdates.com.

Your usage snapshot

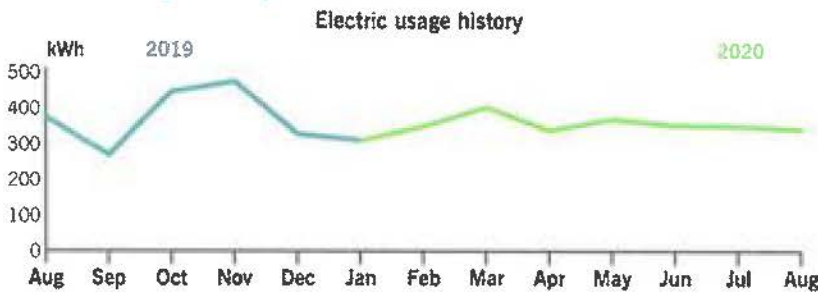

	Current Month	Aug 2019	12-Month Usage	Avg Monthly Usage
Electric (kWh)	343	374	4,342	362
12-month usage based on most recent history				



RECEIVED SEP 03 2020

PAID

SEP 21 2020
ACH \$51.17

Mail your payment at least 7 days before the due date or pay instantly at duke-energy.com/billing. Late payments are subject to a 5% late charge.

Your usage snapshot - continued

Current electric usage for meter number 320329124			
Actual reading on Aug 27		17255	
Previous reading on Jul 29		- 16912	
Energy used		343 kWh	
kWh Usage	343	Demand Read	5.32
Actual kW	5.32		



A kilowatt-hour (kWh) is a measure of the energy used by a 1,000-watt appliance in one hour. A 10-watt LED lightbulb would take 100 hours to use 1 kWh.

Billing details - Electric

Meter - 320329124	
Rate DS01 - Distribution Service	
Customer Charge	\$15.00
Demand Chrg	
5.32 KW @ \$0.00	0.00
Energy Chrg	
343 kWh @ \$0.086513	29.67
Demand Side Management Cost Recovery Program Rider (DSM)	
343 kWh @ \$0.001768	0.61
Off-System Sales Profit Sharing Mechanism Rider (PSM)	
343 kWh @ \$0.00007	0.02
Elec Fuel Adjustment	
343 kWh @ \$-0.004684	-1.61
Environmental Surcharge Mechanism Rider (ESM)	4.54
Total Charges	\$48.23

Your current rate is Distribution Service (DS01).

For a complete listing of all Kentucky rates and riders, visit duke-energy.com/rates

Billing details - Taxes

Franchise Fee - Crittenden	\$1.45
Rate Incr for School Tax	1.49
Total Taxes	\$2.94





duke-energy.com
1.800.544.6900

Your Energy Bill

Service address
3195 DIXIE HWY
DRY RIDGE KY 41035

Bill date Aug 28, 2020
For service Jul 29 - Aug 27
29 days

Account number 3730-3734-01-6

Billing summary

Previous amount due	\$78.77
Payment received Aug 21	-78.77
Current Electric Charges	70.31
Taxes	2.11
Total amount due Sep 21	\$72.42



Thank you for your payment.

Duke Energy does not maintain customers' natural gas piping after or downstream of the meter. You should maintain such piping by periodically inspecting for leaks. If the piping is metal, you should also check for signs of corrosion. You should repair such piping if leaks or corrosion are discovered. For assistance locating, inspecting or repairing buried piping, please contact a licensed heating/plumbing contractor. You should always call 811 prior to digging. Once your lines are marked, always dig by hand if digging near natural gas piping.

Extended payment arrangements are available for those experiencing financial hardship during COVID-19 at duke-energy.com/extension. Stay up to date on other actions we're taking to help at dukeenergyupdates.com.

Your usage snapshot

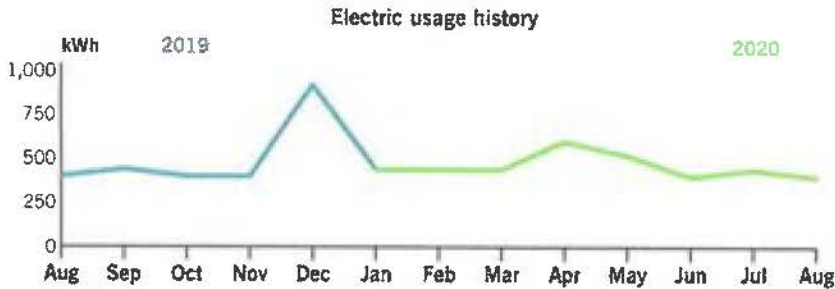

	Current Month	Aug 2019	12-Month Usage	Avg Monthly Usage
Electric (kWh)	400	400	5,840	487

12-month usage based on most recent history



ENTERED

PAID

SEP 21 2020

ACH 7242

RECEIVED SEP 03 2020

Mail your payment at least 7 days before the due date or pay instantly at duke-energy.com/billing. Late payments are subject to a 5% late charge.

Your usage snapshot - continued

Current electric usage for meter number 320437246			
Actual reading on Aug 27			329
Previous reading on Jul 29			- 319
			10
		Multiplier	x 40
		Energy used	400 kWh
kWh Usage	400	Demand Read	0.23
Actual kW	9.2		



A kilowatt-hour (kWh) is a measure of the energy used by a 1,000-watt appliance in one hour. A 10-watt LED lightbulb would take 100 hours to use 1 kWh.

A multiplier is the factor that the meter reading is multiplied by to determine the correct energy usage.

Billing details - Electric

Meter - 320437246	
Rate DS01 - Distribution Service	
Customer Charge	\$30.00
Demand Chrg	
9.20 KW @ \$0.00	0.00
Energy Chrg	
400 kWh @ \$0.086513	34.61
Demand Side Management Cost Recovery Program Rider (DSM)	
400 kWh @ \$0.001768	0.71
Off-System Sales Profit Sharing Mechanism Rider (PSM)	
400 kWh @ \$0.00007	0.03
Elec Fuel Adjustment	
400 kWh @ \$-0.004684	-1.87
Environmental Surcharge Mechanism Rider (ESM)	6.83
Total Charges	\$70.31

Your current rate is Distribution Service (DS01).

For a complete listing of all Kentucky rates and riders, visit duke-energy.com/rates

Billing details - Taxes

Rate Incr for School Tax	\$2.11
Total Taxes	\$2.11





duke-energy.com
1.800.544.6900

Your Energy Bill

Service address
316 CLAIBORNE DR
DRY RIDGE KY 41035

Bill date Aug 28, 2020
For service Jul 29 - Aug 27
29 days

Account number 2730-3734-01-0

Billing summary

Previous amount due	\$22.24
Payment received Aug 21	-22.24
Current Electric Charges	21.13
Taxes	0.63
Total amount due Sep 21	\$21.76



Thank you for your payment.

Duke Energy does not maintain customers' natural gas piping after or downstream of the meter. You should maintain such piping by periodically inspecting for leaks. If the piping is metal, you should also check for signs of corrosion. You should repair such piping if leaks or corrosion are discovered. For assistance locating, inspecting or repairing buried piping, please contact a licensed heating/plumbing contractor. You should always call 811 prior to digging. Once your lines are marked, always dig by hand if digging near natural gas piping.

Extended payment arrangements are available for those experiencing financial hardship during COVID-19 at duke-energy.com/extension. Stay up to date on other actions we're taking to help at dukeenergyupdates.com.

Your usage snapshot

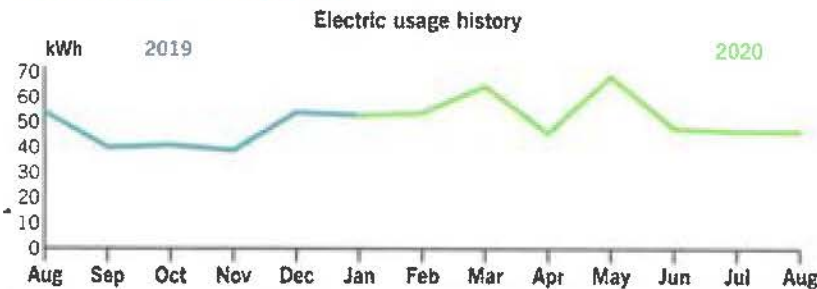

	Current Month	Aug 2019	12-Month Usage	Avg Monthly Usage
Electric (kWh)	47	54	603	50

12-month usage based on most recent history

PAID

21
SEP 21 2020

ACH \$21.76

RECEIVED SEP 03 2020



ENTERED

Mail your payment at least 7 days before the due date or pay instantly at duke-energy.com/billing. Late payments are subject to a 5% late charge.

Your usage snapshot - continued

Current electric usage for meter number 332567512			
Actual reading on Aug 27		378	
Previous reading on Jul 29		- 331	
Energy used		47 kWh	
kWh Usage	47	Demand Read	0.93
Actual kW	0.93	Billed kW	1



A kilowatt-hour (kWh) is a measure of the energy used by a 1,000-watt appliance in one hour. A 10-watt LED lightbulb would take 100 hours to use 1 kWh.

The minimum demand was substituted for one or more of your meters.

The minimum demand for a single phase meter is 1 kW.

Billing details - Electric

Meter - 332567512	
Rate DS01 - Distribution Service	
Customer Charge	\$15.00
Demand Chrg	
1.00 KW @ \$0.00	0.00
Energy Chrg	
47 kWh @ \$0.086513	4.07
Demand Side Management Cost Recovery Program Rider (DSM)	
47 kWh @ \$0.001768	0.08
Off-System Sales Profit Sharing Mechanism Rider (PSM)	
47 kWh @ \$0.00007	0.00
Elec Fuel Adjustment	
47 kWh @ \$-0.004684	-0.22
Environmental Surcharge Mechanism Rider (ESM)	2.20
Total Charges	\$21.13

Your current rate is Distribution Service (DS01).

For a complete listing of all Kentucky rates and riders, visit duke-energy.com/rates

Billing details - Taxes

Rate Incr for School Tax	\$0.63
Total Taxes	\$0.63





duke-energy.com
1.800.774.1202

Your Energy Bill

Service address
192 CASE LN, MISC: A
CRITTENDEN KY 41030

Bill date Aug 26, 2020
For service Jul 27 - Aug 25
29 days

Account number 5180-0824-21-8

Billing summary

Previous amount due	\$150.23
Payment received Aug 19	-150.23
Current Electric Charges	106.10
Taxes	6.46
Total amount due Sep 17	\$112.56



Thank you for your payment.

Duke Energy does not maintain customers' natural gas piping after or downstream of the meter. You should maintain such piping by periodically inspecting for leaks. If the piping is metal, you should also check for signs of corrosion. You should repair such piping if leaks or corrosion are discovered. For assistance locating, inspecting or repairing buried piping, please contact a licensed heating/plumbing contractor. You should always call 811 prior to digging. Once your lines are marked, always dig by hand if digging near natural gas piping.

Extended payment arrangements are available for those experiencing financial hardship during COVID-19 at duke-energy.com/extension. Stay up to date on other actions we're taking to help at dukeenergyupdates.com.

Your usage snapshot

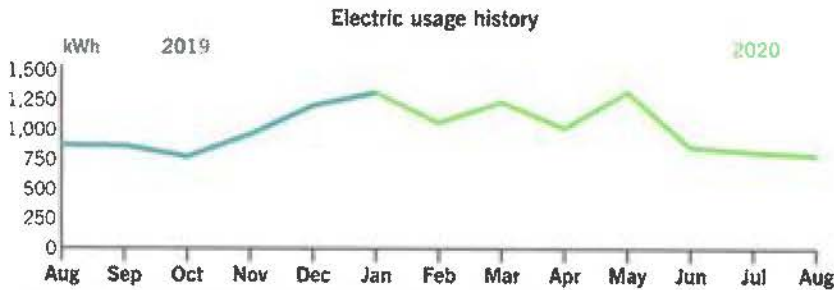

	Current Month	Aug 2019	12-Month Usage	Avg Monthly Usage
Electric (kWh)	791	869	12,243	1,020
12-month usage based on most recent history				



ENTERED

RECEIVED SEP 02 2020

PAID

SEP 17 2020

ACH \$112.56

Mail your payment at least 7 days before the due date or pay instantly at duke-energy.com/billing. Late payments are subject to a 5% late charge.

Your usage snapshot - continued

Current electric usage for meter number 320432042			
Actual reading on Aug 25		29916	
Previous reading on Jul 27		- 29125	
Energy used		791 kWh	
kWh Usage	791	Demand Read	8.6
Actual kW	8.6		



A kilowatt-hour (kWh) is a measure of the energy used by a 1,000-watt appliance in one hour. A 10-watt LED lightbulb would take 100 hours to use 1 kWh.

Billing details - Electric

Meter - 320432042	
Rate DS01 - Distribution Service	
Customer Charge	\$30.00
Demand Chrg	
8.60 KW @ \$0.00	0.00
Energy Chrg	
791 kWh @ \$0.086513	68.43
Demand Side Management Cost Recovery Program Rider (DSM)	
791 kWh @ \$0.001768	1.40
Off-System Sales Profit Sharing Mechanism Rider (PSM)	
791 kWh @ \$0.00007	0.06
Elec Fuel Adjustment	
791 kWh @ \$-0.004684	-3.71
Environmental Surcharge Mechanism Rider (ESM)	9.92
Total Charges	\$106.10

Your current rate is Distribution Service (DS01).

For a complete listing of all Kentucky rates and riders, visit duke-energy.com/rates

Billing details - Taxes

Franchise Fee - Crittenden	\$3.18
Rate Incr for School Tax	3.28
Total Taxes	\$6.46

kb dek duke bills 20200828215423.71 arfp-18315-000000423





duke-energy.com
1.800.774.1202

Your Energy Bill

Service address
43 TIMBERWOOD DR
CRITTENDEN KY 41030

Bill date Aug 26, 2020
For service Jul 27 - Aug 25
29 days

Account number 4600-0867-21-7

Billing summary

Previous amount due	\$64.01
Payment received Aug 19	-64.01
Current Electric Charges	64.98
Taxes	3.96
Total amount due Sep 17	\$68.94



Thank you for your payment.

Duke Energy does not maintain customers' natural gas piping after or downstream of the meter. You should maintain such piping by periodically inspecting for leaks. If the piping is metal, you should also check for signs of corrosion. You should repair such piping if leaks or corrosion are discovered. For assistance locating, inspecting or repairing buried piping, please contact a licensed heating/plumbing contractor. You should always call 811 prior to digging. Once your lines are marked, always dig by hand if digging near natural gas piping.

Extended payment arrangements are available for those experiencing financial hardship during COVID-19 at duke-energy.com/extension. Stay up to date on other actions we're taking to help at dukeenergyupdates.com.

Your usage snapshot

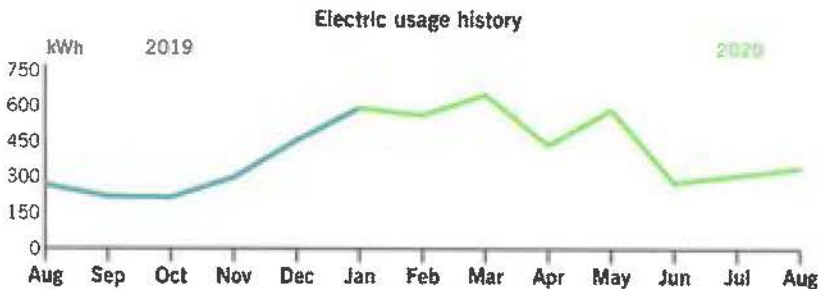

	Current Month	Aug 2019	12-Month Usage	Avg Monthly Usage
Electric (kWh)	342	265	4,946	412
12-month usage based on most recent history				

RECEIVED SEP 02 2020

PAID

SEP 17 2020

ACH
6894

Mail your payment at least 7 days before the due date or pay instantly at duke-energy.com/billing. Late payments are subject to a 5% late charge.

Your usage snapshot - continued

Current electric usage for meter number 320432043			
Actual reading on Aug 25		12919	
Previous reading on Jul 27		- 12577	
Energy used		342 kWh	
kWh Usage	342	Demand Read	4.97
Actual kW	4.97	Billed kW	5



A kilowatt-hour (kWh) is a measure of the energy used by a 1,000-watt appliance in one hour. A 10-watt LED lightbulb would take 100 hours to use 1 kWh.

The minimum demand was substituted for one or more of your meters.

The minimum demand for a three phase meter is 5 kW.

Billing details - Electric

Meter - 320432043	
Rate DS01 - Distribution Service	
Customer Charge	\$30.00
Demand Chrg	
5.00 KW @ \$0.00	0.00
Energy Chrg	
342 kWh @ \$0.086513	29.59
Demand Side Management Cost Recovery Program Rider (DSM)	
342 kWh @ \$0.001768	0.60
Off-System Sales Profit Sharing Mechanism Rider (PSM)	
342 kWh @ \$0.00007	0.02
Elec Fuel Adjustment	
342 kWh @ \$-0.004684	-1.60
Environmental Surcharge Mechanism Rider (ESM)	6.37
Total Charges	\$64.98

Your current rate is Distribution Service (DS01).

For a complete listing of all Kentucky rates and riders, visit duke-energy.com/rates

Billing details - Taxes

Franchise Fee - Crittenden	\$1.95
Rate Incr for School Tax	2.01
Total Taxes	\$3.96





duke-energy.com
1.800.774.1202

Your Energy Bill

Service address
420 RUSSELL DR
CRITTENDEN KY 41030

Bill date Aug 26, 2020
For service Jul 27 - Aug 25
29 days

Account number 7340-0818-21-2

Billing summary

Previous amount due	\$45.72
Payment received Aug 19	-45.72
Current Electric Charges	44.93
Taxes	2.74
Total amount due Sep 17	\$47.67



Thank you for your payment.

Duke Energy does not maintain customers' natural gas piping after or downstream of the meter. You should maintain such piping by periodically inspecting for leaks. If the piping is metal, you should also check for signs of corrosion. You should repair such piping if leaks or corrosion are discovered. For assistance locating, inspecting or repairing buried piping, please contact a licensed heating/plumbing contractor. You should always call 811 prior to digging. Once your lines are marked, always dig by hand if digging near natural gas piping.

Extended payment arrangements are available for those experiencing financial hardship during COVID-19 at duke-energy.com/extension. Stay up to date on other actions we're taking to help at dukeenergyupdates.com.

Your usage snapshot

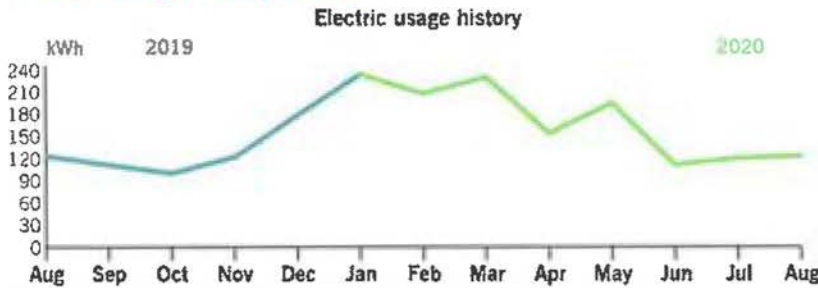

	Current Month	Aug 2019	12-Month Usage	Avg Monthly Usage
Electric (kWh)	123	123	1,886	157
12-month usage based on most recent history				

RECEIVED SEP 02 2020

PAID

SEP 17 2020

ACH \$47.67



ENTERED

Mail your payment at least 7 days before the due date or pay instantly at duke-energy.com/billing. Late payments are subject to a 5% late charge.

Your usage snapshot - continued

Current electric usage for meter number 320432045			
Actual reading on Aug 25		5693	
Previous reading on Jul 27		- 5570	
Energy used		123 kWh	
kWh Usage	123	Demand Read	3.02
Actual kW	3.02	Billed kW	5



A kilowatt-hour (kWh) is a measure of the energy used by a 1,000-watt appliance in one hour. A 10-watt LED lightbulb would take 100 hours to use 1 kWh.

The minimum demand was substituted for one or more of your meters.

The minimum demand for a three phase meter is 5 kW.

Billing details - Electric

Meter - 320432045	
Rate DS01 - Distribution Service	
Customer Charge	\$30.00
Demand Chrg	
5.00 KW @ \$0.00	0.00
Energy Chrg	
123 kWh @ \$0.086513	10.64
Demand Side Management Cost Recovery Program Rider (DSM)	
123 kWh @ \$0.001768	0.22
Off-System Sales Profit Sharing Mechanism Rider (PSM)	
123 kWh @ \$0.00007	0.01
Elec Fuel Adjustment	
123 kWh @ \$-0.004684	-0.58
Environmental Surcharge Mechanism Rider (ESM)	4.64
Total Charges	\$44.93

Your current rate is Distribution Service (DS01).

For a complete listing of all Kentucky rates and riders, visit duke-energy.com/rates

Billing details - Taxes

Franchise Fee - Crittenden	\$1.35
Rate Incr for School Tax	1.39
Total Taxes	\$2.74





duke-energy.com
1.800.774.1202

Your Energy Bill

Service address
135 PEARTREE LN, MISC: PUMP STA
CRITTENDEN KY 41030

Bill date Aug 26, 2020
For service Jul 27 - Aug 25
29 days

Account number 3090-2089-05-1

Billing summary

Previous amount due	\$23.82
Payment received Aug 19	-23.82
Current Electric Charges	23.24
Taxes	1.42
Total amount due Sep 17	\$24.66



Thank you for your payment.

Duke Energy does not maintain customers' natural gas piping after or downstream of the meter. You should maintain such piping by periodically inspecting for leaks. If the piping is metal, you should also check for signs of corrosion. You should repair such piping if leaks or corrosion are discovered. For assistance locating, inspecting or repairing buried piping, please contact a licensed heating/plumbing contractor. You should always call 811 prior to digging. Once your lines are marked, always dig by hand if digging near natural gas piping.

Extended payment arrangements are available for those experiencing financial hardship during COVID-19 at duke-energy.com/extension. Stay up to date on other actions we're taking to help at dukeenergyupdates.com.

Your usage snapshot

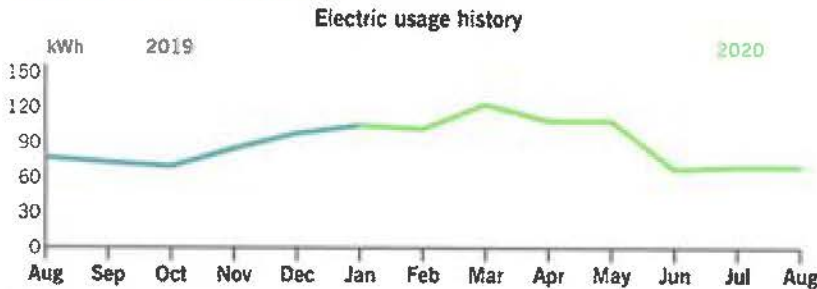

	Current Month	Aug 2019	12-Month Usage	Avg Monthly Usage
Electric (kWh)	70	77	1,082	90

12-month usage based on most recent history

RECEIVED SEP 02 2020

PAID

SEP 17 2020

ACM \$24.66

ENTERED

Mail your payment at least 7 days before the due date or pay instantly at duke-energy.com/billing. Late payments are subject to a 5% late charge.

Your usage snapshot - continued

Current electric usage for meter number 320341465			
Actual reading on Aug 25		3184	
Previous reading on Jul 27		- 3114	
Energy used		70 kWh	
kWh Usage	70	Demand Read	1.26
Actual kW	1.26		



A kilowatt-hour (kWh) is a measure of the energy used by a 1,000-watt appliance in one hour. A 10-watt LED lightbulb would take 100 hours to use 1 kWh.

Billing details - Electric

Meter - 320341465	
Rate DS01 - Distribution Service	
Customer Charge	\$15.00
Demand Chrg	
1.26 KW @ \$0.00	0.00
Energy Chrg	
70 kWh @ \$0.086513	6.06
Demand Side Management Cost Recovery Program Rider (DSM)	
70 kWh @ \$0.001768	0.12
Off-System Sales Profit Sharing Mechanism Rider (PSM)	
70 kWh @ \$0.00007	0.00
Elec Fuel Adjustment	
70 kWh @ \$-0.004684	-0.33
Environmental Surcharge Mechanism Rider (ESM)	2.39
Total Charges	\$23.24

Your current rate is Distribution Service (DS01).

For a complete listing of all Kentucky rates and riders, visit duke-energy.com/rates

Billing details - Taxes

Franchise Fee - Crittenden	\$0.70
Rate Incr for School Tax	0.72
Total Taxes	\$1.42





duke-energy.com
1.800.544.6900

Your Energy Bill

Service address
500 KYLEY LN
CRITTENDEN KY 41030

Bill date Aug 25, 2020
For service Jul 24 - Aug 24
31 days

Account number 4220-2137-03-7

Billing summary

Previous amount due	\$35.09
Payment received Aug 18	-35.09
Current Electric Charges	35.14
Taxes	1.05
Total amount due Sep 16	\$36.19



Thank you for your payment.

Duke Energy does not maintain customers' natural gas piping after or downstream of the meter. You should maintain such piping by periodically inspecting for leaks. If the piping is metal, you should also check for signs of corrosion. You should repair such piping if leaks or corrosion are discovered. For assistance locating, inspecting or repairing buried piping, please contact a licensed heating/plumbing contractor. You should always call 811 prior to digging. Once your lines are marked, always dig by hand if digging near natural gas piping.

Extended payment arrangements are available for those experiencing financial hardship during COVID-19 at duke-energy.com/extension. Stay up to date on other actions we're taking to help at dukeenergyupdates.com.

Your usage snapshot

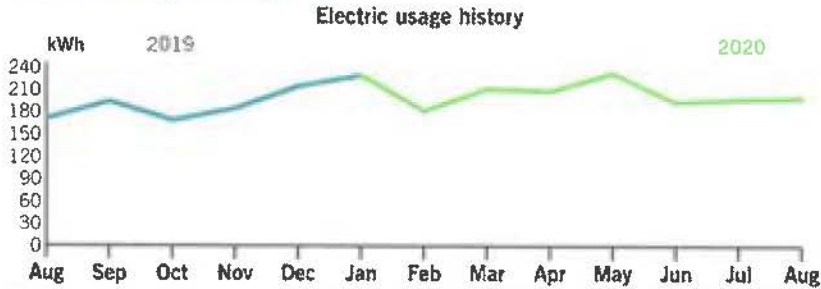

	Current Month	Aug 2019	12-Month Usage	Avg Monthly Usage
Electric (kWh)	200	171	2,421	202
12-month usage based on most recent history				



ENTERED

RECEIVED SEP 02 2020

PAID PAID

SEP 1 2020

SEP 1 2020

\$36.19 - ACH

Mail your payment at least 7 days before the due date or pay instantly at duke-energy.com/billing. Late payments are subject to a 5% late charge.

Your usage snapshot - continued

Current electric usage for meter number 332568628			
Actual reading on Aug 24		1320	
Previous reading on Jul 24		- 1120	
Energy used		200 kWh	
kWh Usage	200	Demand Read	2.14
Actual kW	2.14		



A kilowatt-hour (kWh) is a measure of the energy used by a 1,000-watt appliance in one hour. A 10-watt LED lightbulb would take 100 hours to use 1 kWh.

Billing details - Electric

Meter - 332568628	
Rate DS01 - Distribution Service	
Customer Charge	\$15.00
Demand Chrg	
2.14 KW @ \$0.00	0.00
Energy Chrg	
200 kWh @ \$0.086513	17.30
Demand Side Management Cost Recovery Program Rider (DSM)	
200 kWh @ \$0.001768	0.35
Off-System Sales Profit Sharing Mechanism Rider (PSM)	
200 kWh @ \$0.00007	0.01
Elec Fuel Adjustment	
200 kWh @ \$-0.004684	-0.94
Environmental Surcharge Mechanism Rider (ESM)	3.42
Total Charges	\$35.14

Your current rate is Distribution Service (DS01).

For a complete listing of all Kentucky rates and riders, visit duke-energy.com/rates

Billing details - Taxes

Rate Incr for School Tax	\$1.05
Total Taxes	\$1.05





duke-energy.com
1.800.774.1202

Your Energy Bill

Service address
105 MILLER DR
CRITTENDEN KY 41030

Bill date Aug 26, 2020
For service Jul 27 - Aug 25
29 days

Account number 0260-2135-02-3

Billing summary

Previous amount due	\$46.99
Payment received Aug 19	-46.99
Current Electric Charges	47.96
Taxes	2.92
Total amount due Sep 17	\$50.88



Thank you for your payment.

Duke Energy does not maintain customers' natural gas piping after or downstream of the meter. You should maintain such piping by periodically inspecting for leaks. If the piping is metal, you should also check for signs of corrosion. You should repair such piping if leaks or corrosion are discovered. For assistance locating, inspecting or repairing buried piping, please contact a licensed heating/plumbing contractor. You should always call 811 prior to digging. Once your lines are marked, always dig by hand if digging near natural gas piping.

Extended payment arrangements are available for those experiencing financial hardship during COVID-19 at duke-energy.com/extension. Stay up to date on other actions we're taking to help at dukeenergyupdates.com.

Your usage snapshot

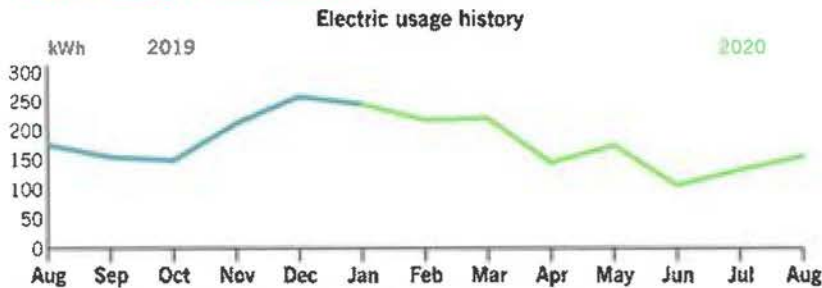

	Current Month	Aug 2019	12-Month Usage	Avg Monthly Usage
Electric (kWh)	156	175	2,173	181
12-month usage based on most recent history				

RECEIVED SEP 02 2020

PAID

SEP 14 2020

ENTERED ACH \$50.88

Mail your payment at least 7 days before the due date or pay instantly at duke-energy.com/billing. Late payments are subject to a 5% late charge.

Your usage snapshot - continued

Current electric usage for meter number 320434619			
Actual reading on Aug 25		7631	
Previous reading on Jul 27		- 7475	
Energy used		156 kWh	
kWh Usage	156	Demand Read	2.2
Actual kW	2.2	Billed kW	5



A kilowatt-hour (kWh) is a measure of the energy used by a 1,000-watt appliance in one hour. A 10-watt LED lightbulb would take 100 hours to use 1 kWh.

The minimum demand was substituted for one or more of your meters.

The minimum demand for a three phase meter is 5 kW.

Billing details - Electric

Meter - 320434619	
Rate DS01 - Distribution Service	
Customer Charge	\$30.00
Demand Chrg	
5.00 KW @ \$0.00	0.00
Energy Chrg	
156 kWh @ \$0.086513	13.50
Demand Side Management Cost Recovery Program Rider (DSM)	
156 kWh @ \$0.001768	0.28
Off-System Sales Profit Sharing Mechanism Rider (PSM)	
156 kWh @ \$0.00007	0.01
Elec Fuel Adjustment	
156 kWh @ \$-0.004684	-0.73
Environmental Surcharge Mechanism Rider (ESM)	4.90
Total Charges	\$47.96

Your current rate is Distribution Service (DS01).

For a complete listing of all Kentucky rates and riders, visit duke-energy.com/rates

Billing details - Taxes

Franchise Fee - Crittenden	\$1.44
Rate Incr for School Tax	1.48
Total Taxes	\$2.92





duke-energy.com
1.800.774.1202

Your Energy Bill

Service address
117 MAIN S, MISC: 117-B
CRITTENDEN KY 41030

Bill date Aug 26, 2020
For service Jul 27 - Aug 25
29 days

Account number 0170-3503-02-7

Billing summary

Previous amount due	\$437.78
Payment received Aug 19	-437.78
Current Electric Charges	457.20
Taxes	27.85
Total amount due Sep 17	\$485.05



Thank you for your payment.

Duke Energy does not maintain customers' natural gas piping after or downstream of the meter. You should maintain such piping by periodically inspecting for leaks. If the piping is metal, you should also check for signs of corrosion. You should repair such piping if leaks or corrosion are discovered. For assistance locating, inspecting or repairing buried piping, please contact a licensed heating/plumbing contractor. You should always call 811 prior to digging. Once your lines are marked, always dig by hand if digging near natural gas piping.

Extended payment arrangements are available for those experiencing financial hardship during COVID-19 at duke-energy.com/extension. Stay up to date on other actions we're taking to help at dukeenergyupdates.com.

Your usage snapshot

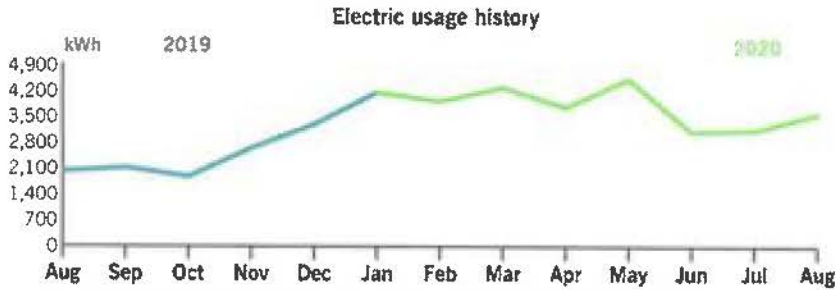

	Current Month	Aug 2019	12-Month Usage	Avg Monthly Usage
Electric (kWh)	3,600	2,020	40,620	3,385

12-month usage based on most recent history

RECEIVED SEP 02 2020

PAID

SEP 17 2020

ACH

\$485.05



ENTERED

Mail your payment at least 7 days before the due date or pay instantly at duke-energy.com/billing. Late payments are subject to a 5% late charge.

Your usage snapshot - continued

Current electric usage for meter number 320436876			
Actual reading on Aug 25			4127
Previous reading on Jul 27			- 3947
			180
		Multiplier	x 20
		Energy used	3,600 kWh
kWh Usage	3,600	Demand Read	1.22
Actual kW	24.4		



A kilowatt-hour (kWh) is a measure of the energy used by a 1,000-watt appliance in one hour. A 10-watt LED lightbulb would take 100 hours to use 1 kWh.

A multiplier is the factor that the meter reading is multiplied by to determine the correct energy usage.

Billing details - Electric

Meter - 320436876	
Rate DS01 - Distribution Service	
Customer Charge	\$30.00
Demand Chrg	
15.00 KW @ \$0.00	0.00
9.40 KW @ \$8.90	83.66
Energy Chrg	
3,600 kWh @ \$0.086513	311.45
Demand Side Management Cost Recovery Program Rider (DSM)	
3,600 kWh @ \$0.001768	6.36
Off-System Sales Profit Sharing Mechanism Rider (PSM)	
3,600 kWh @ \$0.00007	0.25
Elec Fuel Adjustment	
3,600 kWh @ \$-0.004684	-16.86
Environmental Surcharge Mechanism Rider (ESM)	42.34
Total Charges	\$457.20

Your current rate is Distribution Service (DS01).

For a complete listing of all Kentucky rates and riders, visit duke-energy.com/rates

Billing details - Taxes

Franchise Fee - Crittenden	\$13.72
Rate Incr for School Tax	14.13
Total Taxes	\$27.85





duke-energy.com
1.800.774.1202

Your Energy Bill

Service address
38 ST RT 491
CRITTENDEN KY 41030

Bill date Aug 28, 2020
For service Jul 29 - Aug 27
29 days

Account number 7950-0819-21-4

Billing summary

Previous amount due	\$591.80
Payment received Aug 21	-591.80
Current Electric Charges	755.87
Taxes	46.04
Total amount due Sep 21	\$801.91



Thank you for your payment.

Duke Energy does not maintain customers' natural gas piping after or downstream of the meter. You should maintain such piping by periodically inspecting for leaks. If the piping is metal, you should also check for signs of corrosion. You should repair such piping if leaks or corrosion are discovered. For assistance locating, inspecting or repairing buried piping, please contact a licensed heating/plumbing contractor. You should always call 811 prior to digging. Once your lines are marked, always dig by hand if digging near natural gas piping.

Extended payment arrangements are available for those experiencing financial hardship during COVID-19 at duke-energy.com/extension. Stay up to date on other actions we're taking to help at dukeenergyupdates.com.

Your usage snapshot

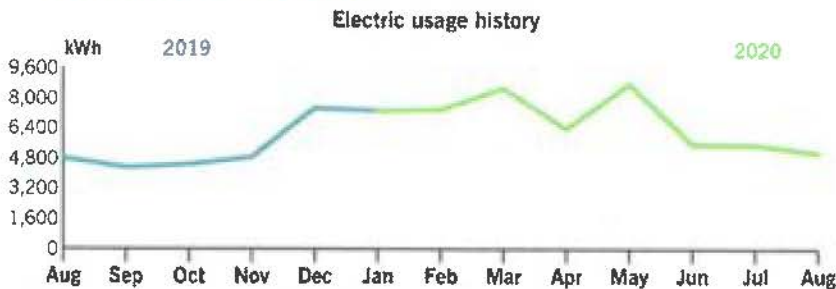

	Current Month	Aug 2019	12-Month Usage	Avg Monthly Usage
Electric (kWh)	5,160	4,800	76,120	6,343

12-month usage based on most recent history



ENTERED

PAID

SEP 21 2020

ACH 801.91

RECEIVED SEP 03 2020

Mail your payment at least 7 days before the due date or pay instantly at duke-energy.com/billing. Late payments are subject to a 5% late charge.

Your usage snapshot - continued

Current electric usage for meter number 320431511			
Actual reading on Aug 27			4477
Previous reading on Jul 29			- 4348
			129
		Multiplier	x 40
		Energy used	5,160 kWh
kWh Usage	5,160	Demand Read	1
Actual kW	40		



A kilowatt-hour (kWh) is a measure of the energy used by a 1,000-watt appliance in one hour. A 10-watt LED lightbulb would take 100 hours to use 1 kWh.

A multiplier is the factor that the meter reading is multiplied by to determine the correct energy usage.

Billing details - Electric

Meter - 320431511	
Rate DS01 - Distribution Service	
Customer Charge	\$30.00
Demand Chrg	
15.00 KW @ \$0.00	0.00
25.00 KW @ \$8.90	222.50
Energy Chrg	
5,160 kWh @ \$0.086513	446.41
Demand Side Management Cost Recovery Program Rider (DSM)	
5,160 kWh @ \$0.001768	9.12
Off-System Sales Profit Sharing Mechanism Rider (PSM)	
5,160 kWh @ \$0.00007	0.36
Elec Fuel Adjustment	
5,160 kWh @ \$-0.004684	-24.17
Environmental Surcharge Mechanism Rider (ESM)	71.65
Total Charges	\$755.87

Your current rate is Distribution Service (DS01).

For a complete listing of all Kentucky rates and riders, visit duke-energy.com/rates

Billing details - Taxes

Franchise Fee - Crittenden	\$22.68
Rate Incr for School Tax	23.36
Total Taxes	\$46.04





duke-energy.com
1.800.544.6900

Your Energy Bill

Service address
3846 DIXIE HWY
DRY RIDGE KY 41035

Bill date Aug 28, 2020
For service Jul 29 - Aug 27
29 days

Account number 6730-3734-01-2

Billing summary

Previous amount due	\$45.08
Payment received Aug 21	-45.08
Current Electric Charges	44.66
Taxes	1.34
Total amount due Sep 21	\$46.00



Thank you for your payment.

Duke Energy does not maintain customers' natural gas piping after or downstream of the meter. You should maintain such piping by periodically inspecting for leaks. If the piping is metal, you should also check for signs of corrosion. You should repair such piping if leaks or corrosion are discovered. For assistance locating, inspecting or repairing buried piping, please contact a licensed heating/plumbing contractor. You should always call 811 prior to digging. Once your lines are marked, always dig by hand if digging near natural gas piping.

Extended payment arrangements are available for those experiencing financial hardship during COVID-19 at duke-energy.com/extension. Stay up to date on other actions we're taking to help at dukeenergyupdates.com.

Your usage snapshot

Electric usage history



	Current Month	Aug 2019	12-Month Usage	Avg Monthly Usage
Electric (kWh)	120	100	1,320	110

12-month usage based on most recent history

PAID

SEP 27 2020

ACH \$46.00



ENTERED

RECEIVED SEP 03 2020

Mail your payment at least 7 days before the due date or pay instantly at duke-energy.com/billing. Late payments are subject to a 5% late charge.

Your usage snapshot - continued

Current electric usage for meter number 320436900			
Actual reading on Aug 27			148
Previous reading on Jul 29			- 142
			6
		Multiplier	x 20
		Energy used	120 kWh
kWh Usage	120	Demand Read	0.28
Actual kW	5.6		



A kilowatt-hour (kWh) is a measure of the energy used by a 1,000-watt appliance in one hour. A 10-watt LED lightbulb would take 100 hours to use 1 kWh.

A multiplier is the factor that the meter reading is multiplied by to determine the correct energy usage.

Billing details - Electric

Meter - 320436900	
Rate DS01 - Distribution Service	
Customer Charge	\$30.00
Demand Chrg	
5.60 KW @ \$0.00	0.00
Energy Chrg	
120 kWh @ \$0.086513	10.38
Demand Side Management Cost Recovery Program Rider (DSM)	
120 kWh @ \$0.001768	0.21
Off-System Sales Profit Sharing Mechanism Rider (PSM)	
120 kWh @ \$0.00007	0.01
Elec Fuel Adjustment	
120 kWh @ \$-0.004684	-0.56
Environmental Surcharge Mechanism Rider (ESM)	4.62
Total Charges	\$44.66

Your current rate is Distribution Service (DS01).

For a complete listing of all Kentucky rates and riders, visit duke-energy.com/rates

Billing details - Taxes

Rate Incr for School Tax	\$1.34
Total Taxes	\$1.34





duke-energy.com
1 800.774.1202

Your Energy Bill

page 1 of 3

Service address
3180 ANGELA DR, LOT: 46
DRY RIDGE KY 41035

Bill date Aug 28, 2020
For service Jul 29 - Aug 27
29 days

Account number 5730-3734-01-7

Billing summary

Previous amount due	\$52.10
Payment received Aug 21	-52.10
Current Electric Charges	44.22
Taxes	1.33
Total amount due Sep 21	\$45.55



Thank you for your payment.

Duke Energy does not maintain customers' natural gas piping after or downstream of the meter. You should maintain such piping by periodically inspecting for leaks. If the piping is metal, you should also check for signs of corrosion. You should repair such piping if leaks or corrosion are discovered. For assistance locating, inspecting or repairing buried piping, please contact a licensed heating/plumbing contractor. You should always call 811 prior to digging. Once your lines are marked, always dig by hand if digging near natural gas piping.

Extended payment arrangements are available for those experiencing financial hardship during COVID-19 at duke-energy.com/extension. Stay up to date on other actions we're taking to help at dukeenergyupdates.com.

Your usage snapshot

Electric usage history

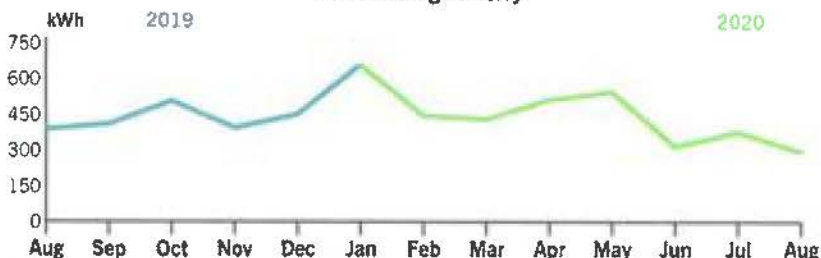

	Current Month	Aug 2019	12-Month Usage	Avg Monthly Usage
Electric (kWh)	299	389	5,384	449

12-month usage based on most recent history



ENTERED

RECEIVED SEP 03 2020

PAID

SEP 27 2020

ACH 455

Mail your payment at least 7 days before the due date or pay instantly at duke-energy.com/billing. Late payments are subject to a 5% late charge.

Your usage snapshot - continued

Current electric usage for meter number 320006804			
Actual reading on Aug 27		10489	
Previous reading on Jul 29		- 10190	
Energy used		299 kWh	
kWh Usage	299	Demand Read	2.58
Actual kW	2.58		



A kilowatt-hour (kWh) is a measure of the energy used by a 1,000-watt appliance in one hour. A 10-watt LED lightbulb would take 100 hours to use 1 kWh.

Billing details - Electric

Meter - 320006804	
Rate DS01 - Distribution Service	
Customer Charge	\$15.00
Demand Chrg	
2.58 KW @ \$0.00	0.00
Energy Chrg	
299 kWh @ \$0.086513	25.87
Demand Side Management Cost Recovery Program Rider (DSM)	
299 kWh @ \$0.001768	0.53
Off-System Sales Profit Sharing Mechanism Rider (PSM)	
299 kWh @ \$0.00007	0.02
Elec Fuel Adjustment	
299 kWh @ \$-0.004684	-1.40
Environmental Surcharge Mechanism Rider (ESM)	4.20
Total Charges	\$44.22

Your current rate is Distribution Service (DS01).

For a complete listing of all Kentucky rates and riders, visit duke-energy.com/rates

Billing details - Taxes

Rate Incr for School Tax	\$1.33
Total Taxes	\$1.33





duke-energy.com
1.800.544.6900

Your Energy Bill

Service address
175 WALLER DR
CRITTENDEN KY 41030

Bill date Aug 28, 2020
For service Jul 29 - Aug 27
29 days

Account number **8870-2022-03-1**

Billing summary

Previous amount due	\$93.86
Payment received Aug 21	-93.86
Current Electric Charges	100.79
Taxes	6.13
Total amount due Sep 21	\$106.92



Thank you for your payment.

Duke Energy does not maintain customers' natural gas piping after or downstream of the meter. You should maintain such piping by periodically inspecting for leaks. If the piping is metal, you should also check for signs of corrosion. You should repair such piping if leaks or corrosion are discovered. For assistance locating, inspecting or repairing buried piping, please contact a licensed heating/plumbing contractor. You should always call 811 prior to digging. Once your lines are marked, always dig by hand if digging near natural gas piping.

Extended payment arrangements are available for those experiencing financial hardship during COVID-19 at duke-energy.com/extension. Stay up to date on other actions we're taking to help at dukeenergyupdates.com.

Your usage snapshot

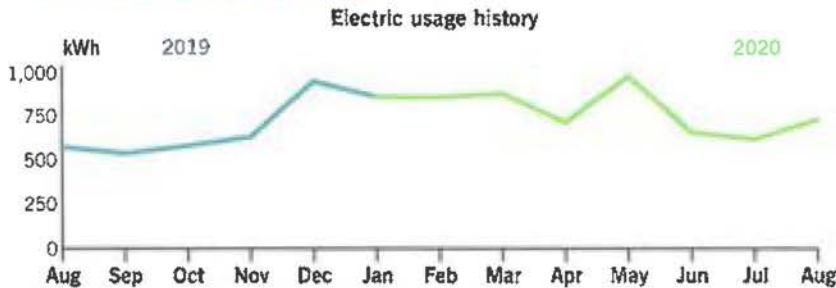

	Current Month	Aug 2019	12-Month Usage	Avg Monthly Usage
Electric (kWh)	733	572	9,007	751

12-month usage based on most recent history

PAID

SEP 21 2020

21

ACH

\$106.92

RECEIVED SEP 03 2020

J ENTERED

Mail your payment at least 7 days before the due date or pay instantly at duke-energy.com/billing. Late payments are subject to a 5% late charge.

Your usage snapshot - continued

Current electric usage for meter number 320329150			
Actual reading on Aug 27			20864
Previous reading on Jul 29			- 20131
Energy used			733 kWh
kWh Usage	733	Demand Read	6.87
Actual kW	6.87		



A kilowatt-hour (kWh) is a measure of the energy used by a 1,000-watt appliance in one hour. A 10-watt LED lightbulb would take 100 hours to use 1 kWh.

Billing details - Electric

Meter - 320329150	
Rate DS01 - Distribution Service	
Customer Charge	\$30.00
Demand Chrg	
6.87 KW @ \$0.00	0.00
Energy Chrg	
733 kWh @ \$0.086513	63.41
Demand Side Management Cost Recovery Program Rider (DSM)	
733 kWh @ \$0.001768	1.30
Off-System Sales Profit Sharing Mechanism Rider (PSM)	
733 kWh @ \$0.00007	0.05
Elec Fuel Adjustment	
733 kWh @ \$-0.004684	-3.43
Environmental Surcharge Mechanism Rider (ESM)	9.46
Total Charges	\$100.79

Your current rate is Distribution Service (DS01).

For a complete listing of all Kentucky rates and riders, visit duke-energy.com/rates

Billing details - Taxes

Franchise Fee - Crittenden	\$3.02
Rate Incr for School Tax	3.11
Total Taxes	\$6.13





duke-energy.com
1.800.774.1202

Your Energy Bill

Service address
164 QUAIL DR
CRITTENDEN KY 41030

Bill date Aug 27, 2020
For service Jul 28 - Aug 26
29 days

Account number 9210-2011-02-5

Billing summary

Previous amount due	\$144.41
Payment received Aug 20	-144.41
Current Electric Charges	113.61
Taxes	6.92
Total amount due Sep 18	\$120.53



Thank you for your payment.

Duke Energy does not maintain customers' natural gas piping after or downstream of the meter. You should maintain such piping by periodically inspecting for leaks. If the piping is metal, you should also check for signs of corrosion. You should repair such piping if leaks or corrosion are discovered. For assistance locating, inspecting or repairing buried piping, please contact a licensed heating/plumbing contractor. You should always call 811 prior to digging. Once your lines are marked, always dig by hand if digging near natural gas piping.

Extended payment arrangements are available for those experiencing financial hardship during COVID-19 at duke-energy.com/extension. Stay up to date on other actions we're taking to help at dukeenergyupdates.com.

Your usage snapshot

Electric usage history

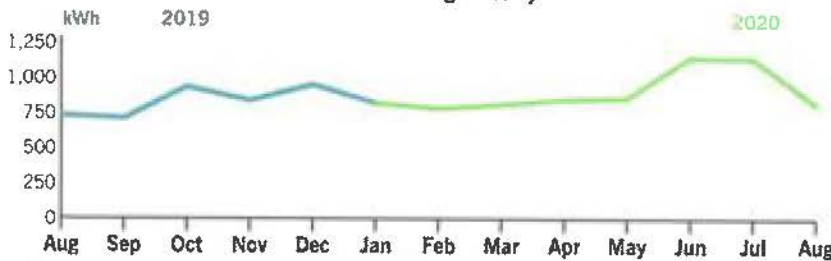

	Current Month	Aug 2019	12-Month Usage	Avg Monthly Usage
Electric (kWh)	825	732	10,711	893
12-month usage based on most recent history				

RECEIVED SEP 02 2020

PAID

SEP 17 2020

ACH
\$120.53

U
12/1/2020

Mail your payment at least 7 days before the due date or pay instantly at duke-energy.com/billing. Late payments are subject to a 5% late charge.

Your usage snapshot - continued

Current electric usage for meter number 320432037			
Actual reading on Aug 26		28432	
Previous reading on Jul 28		- 27607	
Energy used		825 kWh	
kWh Usage	825	Demand Read	15.44
Actual kW	15.44		



A kilowatt-hour (kWh) is a measure of the energy used by a 1,000-watt appliance in one hour. A 10-watt LED lightbulb would take 100 hours to use 1 kWh.

Billing details - Electric

Meter - 320432037	
Rate DS01 - Distribution Service	
Customer Charge	\$30.00
Demand Chrg	
15.00 KW @ \$0.00	0.00
0.44 KW @ \$8.90	3.92
Energy Chrg	
825 kWh @ \$0.086513	71.37
Demand Side Management Cost Recovery Program Rider (DSM)	
825 kWh @ \$0.001768	1.46
Off-System Sales Profit Sharing Mechanism Rider (PSM)	
825 kWh @ \$0.00007	0.06
Elec Fuel Adjustment	
825 kWh @ \$-0.004684	-3.86
Environmental Surcharge Mechanism Rider (ESM)	10.66
Total Charges	\$113.61

Your current rate is Distribution Service (DS01).

For a complete listing of all Kentucky rates and riders, visit duke-energy.com/rates

Billing details - Taxes

Franchise Fee - Crittenden	\$3.41
Rate Incr for School Tax	3.51
Total Taxes	\$6.92





duke-energy.com
1.800.774.1202

Your Energy Bill

page 1 of 4

Service address
GRANT CO SANITARY SEWER DIST
164 QUAIL DR
CRITTENDEN KY 41030

Bill date Nov 30, 2020
For service Oct 26 - Nov 25
30 days

Account number 9210-2011-02-5

Billing summary

Previous amount due	\$115.75
<i>Payment received Nov 18</i>	-115.75
Current Electric Charges	232.47
Taxes	14.16
Total amount due Dec 22	\$246.63



Thank you for your payment.

Standard billing & payment practices have resumed. Extended payment arrangements are still available for eligible customers that need more time to pay. Visit duke-energy.com/extension to set up a payment plan.

Your usage snapshot

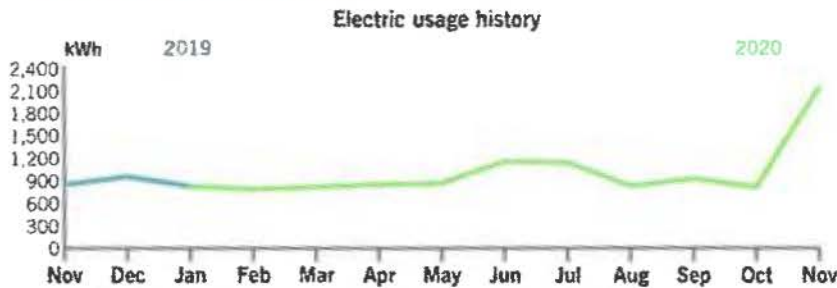

	Current Month	Nov 2019	12-Month Usage	Avg Monthly Usage
Electric (kWh)	2,148	840	12,105	1,009
12-month usage based on most recent history				

RECEIVED DEC 01 2020

DEC 22 2020

ACH



Mail your payment at least 7 days before the due date or pay instantly at duke-energy.com/billing. Late payments are subject to a 5% late charge.



duke-energy.com
1.800.544.6900

Your Energy Bill

Service address
GRANT CO SANITARY SEWER DIST
500 KYLEY LN
CRITTENDEN KY 41030

Bill date Oct 23, 2020
For service Sep 23 - Oct 22
29 days

Account number 4220-2137-03-7

Billing summary

Previous amount due	\$36.53
Payment received Oct 16	-36.53
Current Electric Charges	38.52
Taxes	1.16
Total amount due Nov 16	\$39.68



Thank you for your payment.

Standard billing & payment practices resume in Nov. Extended payment arrangements are now available for eligible customers that need more time to pay. Visit duke-energy.com/extension to set up a payment plan.

Your usage snapshot

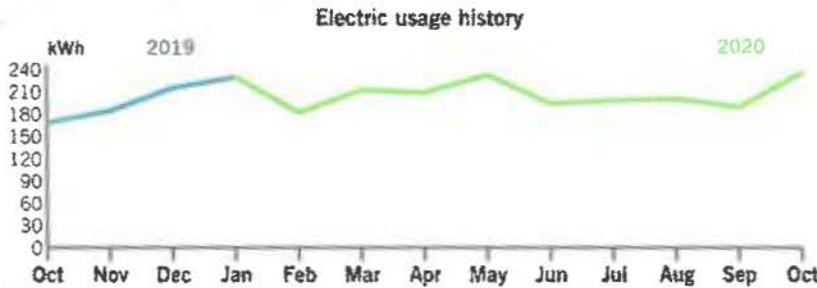

	Current Month	Oct 2019	12-Month Usage	Avg Monthly Usage
Electric (kWh)	235	169	2,482	207

12-month usage based on most recent history

ENTERED
RECEIVED
DEC 1 3 2020
ACH ✓



Mail your payment at least 7 days before the due date or pay instantly at duke-energy.com/billing. Late payments are subject to a 5% late charge.

0000001336

Your usage snapshot - continued

Current electric usage for meter number 332568628			
Actual reading on Oct 22		1744	
Previous reading on Sep 23		- 1509	
Energy used		235 kWh	
kWh Usage	235	Demand Read	7.91
Actual kW	7.91		



A kilowatt-hour (kWh) is a measure of the energy used by a 1,000-watt appliance in one hour. A 10-watt LED lightbulb would take 100 hours to use 1 kWh.

Billing details - Electric

Meter - 332568628	
Rate DS01 - Distribution Service	
Customer Charge	\$15.00
Demand Chrg	
7.91 KW @ \$0.00	0.00
Energy Chrg	
235 kWh @ \$0.086513	20.33
Demand Side Management Cost Recovery Program Rider (DSM)	
235 kWh @ \$0.001768	0.42
Off-System Sales Profit Sharing Mechanism Rider (PSM)	
235 kWh @ \$-0.00036	-0.08
Elec Fuel Adjustment	
235 kWh @ \$0.000366	0.09
Environmental Surcharge Mechanism Rider (ESM)	2.76
Total Charges	\$38.52

Your current rate is Distribution Service (DS01).

For a complete listing of all Kentucky rates and riders, visit duke-energy.com/rates

Billing details - Taxes

Rate Incr for School Tax	\$1.16
Total Taxes	\$1.16





duke-energy.com
1.800.544.6900

Your Energy Bill

Service address
GRANT CO SANITARY SEWER DIST
210 MILO CT, MISC: REAR
CRITTENDEN KY 41030

Bill date Dec 1, 2020
For service Oct 27 - Nov 30
34 days

Account number 8930-2065-02-1

Billing summary

Previous amount due	\$50.33
<i>Payment received Nov 19</i>	-50.33
Current Electric Charges	59.64
Taxes	3.63
Total amount due Dec 23	\$63.27



Thank you for your payment.

Standard billing & payment practices have resumed. Extended payment arrangements are still available for eligible customers that need more time to pay. Visit duke-energy.com/extension to set up a payment plan.

Your usage snapshot

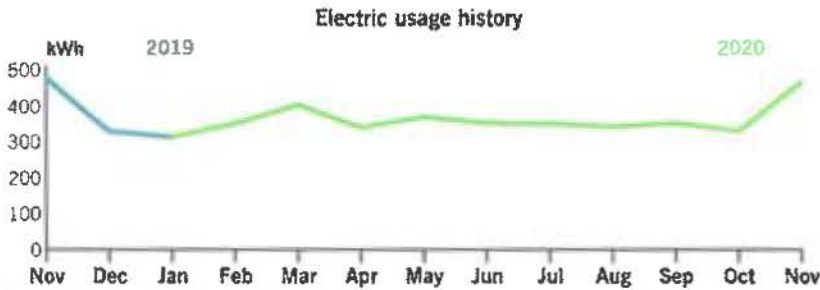

	Current Month	Nov 2019	12-Month Usage	Avg Monthly Usage
Electric (kWh)	466	476	4,298	358

12-month usage based on most recent history



PAID

DEC 23 2020

RECEIVED DEC 10 2020

Mail your payment at least 7 days before the due date or pay instantly at duke-energy.com/billing. Late payments are subject to a 5% late charge.

Your usage snapshot - continued

Current electric usage for meter number 320329150			
Actual reading on Nov 30		23160	
Previous reading on Oct 27		- 22201	
Energy used		959 kWh	
kWh Usage	959	Demand Read	7.28
Actual kW	7.28		



A kilowatt-hour (kWh) is a measure of the energy used by a 1,000-watt appliance in one hour. A 10-watt LED lightbulb would take 100 hours to use 1 kWh.

Billing details - Electric

Meter - 320329150	
Rate DS01 - Distribution Service	
Old Rate Effective Oct 27 To Oct 28	
Customer Charge	\$0.87
Demand Chrg	
0.21 KW @ \$0.00	0.00
Energy Chrg	
28 kWh @ \$0.086513	2.42
Demand Side Management Cost Recovery Program Rider (DSM)	
28 kWh @ \$0.001768	0.05
Off-System Sales Profit Sharing Mechanism Rider (PSM)	
28 kWh @ \$-0.00036	-0.01
Elec Fuel Adjustment	
28 kWh @ \$-0.00224	-0.06
Environmental Surcharge Mechanism Rider (ESM)	0.25
Rate DS01 - Distribution Service	
New Rate Effective Oct 28 To Nov 30	
Customer Charge	29.13
Demand Chrg	
7.07 KW @ \$0.00	0.00
Energy Chrg	
931 kWh @ \$0.087606	81.56
Demand Side Management Cost Recovery Program Rider (DSM)	
931 kWh @ \$0.001768	1.65
Off-System Sales Profit Sharing Mechanism Rider (PSM)	
931 kWh @ \$-0.00036	-0.34
Elec Fuel Adjustment	
931 kWh @ \$-0.00224	-2.09
Environmental Surcharge Mechanism Rider (ESM)	8.38
Total Charges	\$121.81

Your current rate is Distribution Service (DS01).

For a complete listing of all Kentucky rates and riders, visit duke-energy.com/rates





duke-energy.com
1.800.774.1202

Your Energy Bill

Service address
GRANT CO SANITARY SEWER DIST
44 KENDRICK PL
DRY RIDGE KY 41035

Bill date Dec 1, 2020
For service Oct 27 - Nov 30
34 days

Account number 4640-3734-01-2

Billing summary

Previous amount due	\$24.63
<i>Payment received Nov 19</i>	-24.63
Current Electric Charges	28.20
Taxes	0.85
Total amount due Dec 23	\$29.05



Thank you for your payment.

Standard billing & payment practices have resumed. Extended payment arrangements are still available for eligible customers that need more time to pay. Visit duke-energy.com/extension to set up a payment plan.

Your usage snapshot

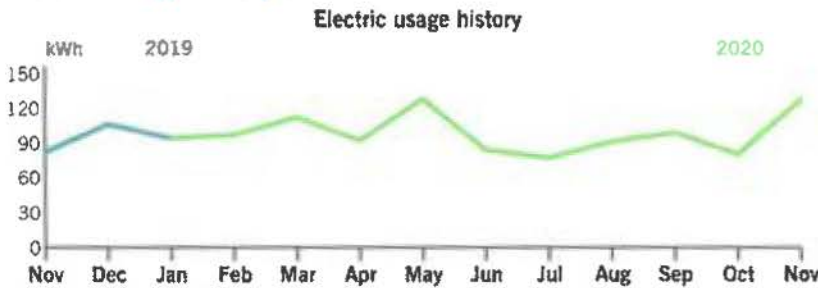

	Current Month	Nov 2019	12-Month Usage	Avg Monthly Usage
Electric (kWh)	127	82	1,187	99
12-month usage based on most recent history				



RECEIVED DEC 10 2020

PAID

DEC 23 2020

ACH

Mail your payment at least 7 days before the due date or pay instantly at duke-energy.com/billing. Late payments are subject to a 5% late charge.

Your usage snapshot - continued

Current electric usage for meter number 320342929			
Actual reading on Nov 30		3302	
Previous reading on Oct 27		- 3175	
Energy used		127 kWh	
kWh Usage	127	Demand Read	5.3
Actual kW	5.3		



A kilowatt-hour (kWh) is a measure of the energy used by a 1,000-watt appliance in one hour. A 10-watt LED lightbulb would take 100 hours to use 1 kWh.

Billing details - Electric

Meter - 320342929	
Rate DS01 - Distribution Service	
Old Rate Effective Oct 27 To Oct 28	
Customer Charge	\$0.44
Demand Chrg	
0.15 KW @ \$0.00	0.00
Energy Chrg	
4 kWh @ \$0.086513	0.35
Demand Side Management Cost Recovery Program Rider (DSM)	
4 kWh @ \$0.001768	0.01
Off-System Sales Profit Sharing Mechanism Rider (PSM)	
4 kWh @ \$-0.00036	0.00
Elec Fuel Adjustment	
4 kWh @ \$-0.00224	-0.01
Environmental Surcharge Mechanism Rider (ESM)	0.06
Rate DS01 - Distribution Service	
New Rate Effective Oct 28 To Nov 30	
Customer Charge	14.56
Demand Chrg	
5.15 KW @ \$0.00	0.00
Energy Chrg	
123 kWh @ \$0.087606	10.78
Demand Side Management Cost Recovery Program Rider (DSM)	
123 kWh @ \$0.001768	0.22
Off-System Sales Profit Sharing Mechanism Rider (PSM)	
123 kWh @ \$-0.00036	-0.04
Elec Fuel Adjustment	
123 kWh @ \$-0.00224	-0.28
Environmental Surcharge Mechanism Rider (ESM)	2.11
Total Charges	\$28.20

Your current rate is Distribution Service (DS01).

For a complete listing of all Kentucky rates and riders, visit duke-energy.com/rates



Your usage snapshot - continued

Current electric usage for meter number 332567512			
Actual reading on Nov 30		551	
Previous reading on Oct 27		- 480	
Energy used		71 kWh	
kWh Usage	71	Demand Read	1.42
Actual kW	1.42		



A kilowatt-hour (kWh) is a measure of the energy used by a 1,000-watt appliance in one hour. A 10-watt LED lightbulb would take 100 hours to use 1 kWh.

Billing details - Electric

Meter - 332567512	
Rate DS01 - Distribution Service	
Old Rate Effective Oct 27 To Oct 28	
Customer Charge	\$0.44
Demand Chrg	
0.04 KW @ \$0.00	0.00
Energy Chrg	
2 kWh @ \$0.086513	0.17
Demand Side Management Cost Recovery Program Rider (DSM)	
2 kWh @ \$0.001768	0.00
Off-System Sales Profit Sharing Mechanism Rider (PSM)	
2 kWh @ \$-0.00036	0.00
Elec Fuel Adjustment	
2 kWh @ \$-0.00224	0.00
Environmental Surcharge Mechanism Rider (ESM)	0.06
Rate DS01 - Distribution Service	
New Rate Effective Oct 28 To Nov 30	
Customer Charge	14.56
Demand Chrg	
1.38 KW @ \$0.00	0.00
Energy Chrg	
69 kWh @ \$0.087606	6.04
Demand Side Management Cost Recovery Program Rider (DSM)	
69 kWh @ \$0.001768	0.12
Off-System Sales Profit Sharing Mechanism Rider (PSM)	
69 kWh @ \$-0.00036	-0.02
Elec Fuel Adjustment	
69 kWh @ \$-0.00224	-0.15
Environmental Surcharge Mechanism Rider (ESM)	1.78
Total Charges	\$23.00

Your current rate is Distribution Service (DS01).

For a complete listing of all Kentucky rates and riders, visit duke-energy.com/rates





duke-energy.com
1.800.544.6900

Your Energy Bill

Service address
GRANT CD SANITARY SEWER DIST
3846 DIXIE HWY
DRY RIDGE KY 41035

Bill date Dec 1, 2020
For service Oct 27 - Nov 30
34 days

Account number 6730-3734-01-2

Billing summary

Previous amount due	\$45.36
Payment received Nov 19	-45.36
Current Electric Charges	45.80
Taxes	1.37
Total amount due Dec 23	\$47.17



Thank you for your payment.

Standard billing & payment practices have resumed. Extended payment arrangements are still available for eligible customers that need more time to pay. Visit duke-energy.com/extension to set up a payment plan.

Your usage snapshot

Electric usage history

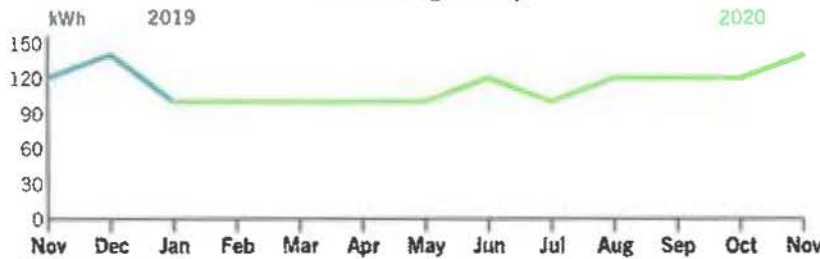

	Current Month	Nov 2019	12-Month Usage	Avg Monthly Usage
Electric (kWh)	140	120	1,360	113
12-month usage based on most recent history				

RECEIVED DEC 10 2020

PAID

DEC 23 2020

ACHI



ENTERED

Mail your payment at least 7 days before the due date or pay instantly at duke-energy.com/billing. Late payments are subject to a 5% late charge.

Your usage snapshot - continued

Current electric usage for meter number 320436900			
Actual reading on Nov 30			167
Previous reading on Oct 27			- 160
			7
		Multiplier	x 20
		Energy used	140 kWh
kWh Usage	140	Demand Read	0.25
Actual kW	5		



A kilowatt-hour (kWh) is a measure of the energy used by a 1,000-watt appliance in one hour. A 10-watt LED lightbulb would take 100 hours to use 1 kWh.

A multiplier is the factor that the meter reading is multiplied by to determine the correct energy usage.

Billing details - Electric

Meter - 320436900	
Rate DS01 - Distribution Service	
Old Rate Effective Oct 27 To Oct 28	
Customer Charge	\$0.87
Demand Chrg	
0.15 KW @ \$0.00	0.00
Energy Chrg	
4 kWh @ \$0.086513	0.35
Demand Side Management Cost Recovery Program Rider (DSM)	
4 kWh @ \$0.001768	0.01
Off-System Sales Profit Sharing Mechanism Rider (PSM)	
4 kWh @ \$-0.00036	0.00
Elec Fuel Adjustment	
4 kWh @ \$-0.00224	-0.01
Environmental Surcharge Mechanism Rider (ESM)	0.10
Rate DS01 - Distribution Service	
New Rate Effective Oct 28 To Nov 30	
Customer Charge	29.13
Demand Chrg	
4.86 KW @ \$0.00	0.00
Energy Chrg	
136 kWh @ \$0.087606	11.91
Demand Side Management Cost Recovery Program Rider (DSM)	
136 kWh @ \$0.001768	0.24
Off-System Sales Profit Sharing Mechanism Rider (PSM)	
136 kWh @ \$-0.00036	-0.05
Elec Fuel Adjustment	
136 kWh @ \$-0.00224	-0.30
Environmental Surcharge Mechanism Rider (ESM)	3.55

Your current rate is Distribution Service (DS01).

For a complete listing of all Kentucky rates and riders, visit duke-energy.com/rates





duke-energy.com
1.800.774.1202

Your Energy Bill

Service address GRANT CO SANITARY SEWER DIST
210 BARLEY CIR, MISC: REAR
CRITTENDEN KY 41030

Bill date Dec 1, 2020
For service Oct 27 - Nov 30
34 days

Account number 1970-2025-02-0

Billing summary

Previous amount due	\$95.71
<i>Payment received Nov 19</i>	-95.71
Current Electric Charges	154.32
Taxes	9.40
Total amount due Dec 23	\$163.72



Thank you for your payment.

Standard billing & payment practices have resumed. Extended payment arrangements are still available for eligible customers that need more time to pay. Visit duke-energy.com/extension to set up a payment plan.

Your usage snapshot

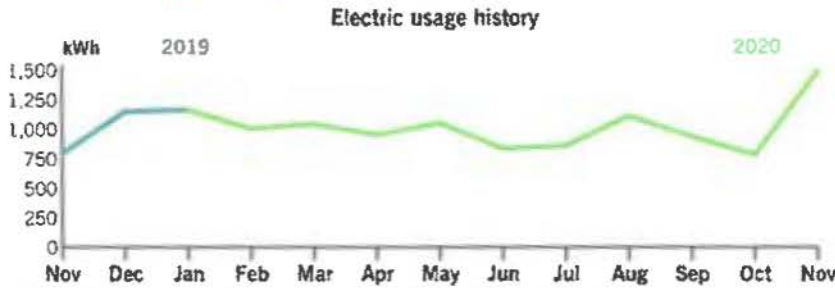

	Current Month	Nov 2019	12-Month Usage	Avg Monthly Usage
Electric (kWh)	1,486	793	12,375	1,031

12-month usage based on most recent history

PAID
DEC 23 2020
ACH
RECEIVED DEC 10 2020
ENTERED

Mail your payment at least 7 days before the due date or pay instantly at duke-energy.com/billing. Late payments are subject to a 5% late charge.

Your usage snapshot - continued

Current electric usage for meter number 320329126			
Actual reading on Nov 30		32003	
Previous reading on Oct 27		- 30517	
Energy used		1,486 kWh	
kWh Usage	1,486	Demand Read	12.16
Actual kW	12.16		



A kilowatt-hour (kWh) is a measure of the energy used by a 1,000-watt appliance in one hour. A 10-watt LED lightbulb would take 100 hours to use 1 kWh.

Billing details - Electric

Meter - 320329126	
Rate DS01 - Distribution Service	
Old Rate Effective Oct 27 To Oct 28	
Customer Charge	\$0.44
Demand Chrg	
0.35 KW @ \$0.00	0.00
Energy Chrg	
43 kWh @ \$0.086513	3.72
Demand Side Management Cost Recovery Program Rider (DSM)	
43 kWh @ \$0.001768	0.08
Off-System Sales Profit Sharing Mechanism Rider (PSM)	
43 kWh @ \$-0.00036	-0.02
Elec Fuel Adjustment	
43 kWh @ \$-0.00224	-0.10
Environmental Surcharge Mechanism Rider (ESM)	0.29
Rate DS01 - Distribution Service	
New Rate Effective Oct 28 To Nov 30	
Customer Charge	14.56
Demand Chrg	
11.81 KW @ \$0.00	0.00
Energy Chrg	
1,443 kWh @ \$0.087606	126.42
Demand Side Management Cost Recovery Program Rider (DSM)	
1,443 kWh @ \$0.001768	2.55
Off-System Sales Profit Sharing Mechanism Rider (PSM)	
1,443 kWh @ \$-0.00036	-0.52
Elec Fuel Adjustment	
1,443 kWh @ \$-0.00224	-3.23
Environmental Surcharge Mechanism Rider (ESM)	10.13
Total Charges	\$154.32

Your current rate is Distribution Service (DS01).

For a complete listing of all Kentucky rates and riders, visit duke-energy.com/rates





duke-energy.com
1.800.544.6900

Your Energy Bill

Service address
GRANT CO SANITARY SEWER DIST
3195 DIXIE HWY
DRY RIDGE KY 41035

Bill date Dec 1, 2020
For service Oct 27 - Nov 30
34 days

Account number **3730-3734-01-6**

Billing summary

Previous amount due	\$72.54
<i>Payment received Nov 19</i>	-72.54
Current Electric Charges	81.07
Taxes	2.43
Total amount due Dec 23	\$83.50



Thank you for your payment.

Standard billing & payment practices have resumed. Extended payment arrangements are still available for eligible customers that need more time to pay. Visit duke-energy.com/extension to set up a payment plan.

Your usage snapshot

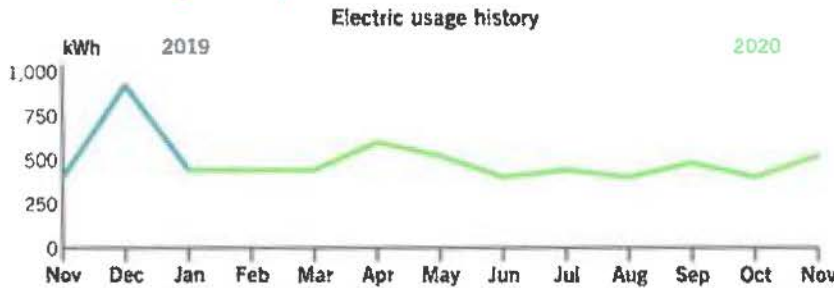

	Current Month	Nov 2019	12-Month Usage	Avg Monthly Usage
Electric (kWh)	520	400	6,000	500
12-month usage based on most recent history				

RECEIVED 10 2020
ENTERED

PAID

DEC 23 2020
ACH

Mail your payment at least 7 days before the due date or pay instantly at duke-energy.com/billing. Late payments are subject to a 5% late charge.

13303-000001292

Your usage snapshot - continued

Current electric usage for meter number 320437246			
Actual reading on Nov 30			364
Previous reading on Oct 27			- 351
			13
	Multiplier		x 40
	Energy used		520 kWh
kWh Usage	520	Demand Read	0.24
Actual kW	9.6		



A kilowatt-hour (kWh) is a measure of the energy used by a 1,000-watt appliance in one hour. A 10-watt LED lightbulb would take 100 hours to use 1 kWh.

A multiplier is the factor that the meter reading is multiplied by to determine the correct energy usage.

Billing details - Electric

Meter - 320437246	
Rate DS01 - Distribution Service	
Old Rate Effective Oct 27 To Oct 28	
Customer Charge	\$0.87
Demand Chrg	
0.28 KW @ \$0.00	0.00
Energy Chrg	
15 kWh @ \$0.086513	1.30
Demand Side Management Cost Recovery Program Rider (DSM)	
15 kWh @ \$0.001768	0.03
Off-System Sales Profit Sharing Mechanism Rider (PSM)	
15 kWh @ \$-0.00036	-0.01
Elec Fuel Adjustment	
15 kWh @ \$-0.00224	-0.03
Environmental Surcharge Mechanism Rider (ESM)	0.17
Rate DS01 - Distribution Service	
New Rate Effective Oct 28 To Nov 30	
Customer Charge	29.13
Demand Chrg	
9.32 KW @ \$0.00	0.00
Energy Chrg	
505 kWh @ \$0.087606	44.24
Demand Side Management Cost Recovery Program Rider (DSM)	
505 kWh @ \$0.001768	0.89
Off-System Sales Profit Sharing Mechanism Rider (PSM)	
505 kWh @ \$-0.00036	-0.18
Elec Fuel Adjustment	
505 kWh @ \$-0.00224	-1.13
Environmental Surcharge Mechanism Rider (ESM)	5.79

Your current rate is Distribution Service (DS01).

For a complete listing of all Kentucky rates and riders, visit duke-energy.com/rates



Your usage snapshot - continued

Current electric usage for meter number 320006804			
Actual reading on Nov 30		11562	
Previous reading on Oct 27		- 11183	
Energy used		379 kWh	
kWh Usage	379	Demand Read	5.76
Actual kW	5.76		



A kilowatt-hour (kWh) is a measure of the energy used by a 1,000-watt appliance in one hour. A 10-watt LED lightbulb would take 100 hours to use 1 kWh.

Billing details - Electric

Meter - 320006804	
Rate DS01 - Distribution Service	
Old Rate Effective Oct 27 To Oct 28	
Customer Charge	\$0.44
Demand Chrg	
0.17 KW @ \$0.00	0.00
Energy Chrg	
11 kWh @ \$0.086513	0.95
Demand Side Management Cost Recovery Program Rider (DSM)	
11 kWh @ \$0.001768	0.02
Off-System Sales Profit Sharing Mechanism Rider (PSM)	
11 kWh @ \$-0.00036	0.00
Elec Fuel Adjustment	
11 kWh @ \$-0.00224	-0.02
Environmental Surcharge Mechanism Rider (ESM)	0.11
Rate DS01 - Distribution Service	
New Rate Effective Oct 28 To Nov 30	
Customer Charge	14.56
Demand Chrg	
5.59 KW @ \$0.00	0.00
Energy Chrg	
368 kWh @ \$0.087606	32.24
Demand Side Management Cost Recovery Program Rider (DSM)	
368 kWh @ \$0.001768	0.65
Off-System Sales Profit Sharing Mechanism Rider (PSM)	
368 kWh @ \$-0.00036	-0.13
Elec Fuel Adjustment	
368 kWh @ \$-0.00224	-0.82
Environmental Surcharge Mechanism Rider (ESM)	3.59
Total Charges	\$51.59

Your current rate is Distribution Service (DS01).

For a complete listing of all Kentucky rates and riders, visit duke-energy.com/rates





duke-energy.com
1.800.544.6900

Your Energy Bill

Service address
GRANT CO SANITARY SEWER DIST
279 CLAIBORNE DR
DRY RIDGE KY 41035

Bill date Dec 1, 2020
For service Oct 27 - Nov 30
34 days

Account number 1730-3734-01-5

Billing summary

Previous amount due	\$23.16
Payment received Nov 19	-23.16
Current Electric Charges	24.11
Taxes	0.72
Total amount due Dec 23	\$24.83



Thank you for your payment.

Standard billing & payment practices have resumed. Extended payment arrangements are still available for eligible customers that need more time to pay. Visit duke-energy.com/extension to set up a payment plan.

Your usage snapshot

Electric usage history

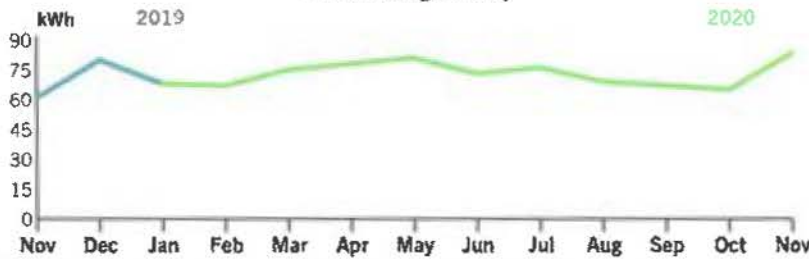

	Current Month	Nov 2019	12-Month Usage	Avg Monthly Usage
Electric (kWh)	83	61	882	74

12-month usage based on most recent history

PAID

DEC 23 2020

ACU

RECEIVED 10 2020
ENTERED

Mail your payment at least 7 days before the due date or pay instantly at duke-energy.com/billing. Late payments are subject to a 5% late charge.

Your usage snapshot - continued

Current electric usage for meter number 320342928			
Actual reading on Nov 30		4017	
Previous reading on Oct 27		- 3934	
Energy used		83 kWh	
kWh Usage	83	Demand Read	1.95
Actual kW	1.95		



A kilowatt-hour (kWh) is a measure of the energy used by a 1,000-watt appliance in one hour. A 10-watt LED lightbulb would take 100 hours to use 1 kWh.

Billing details - Electric

Meter - 320342928	
Rate DS01 - Distribution Service	
Old Rate Effective Oct 27 To Oct 28	
Customer Charge	\$0.44
Demand Chrg	
0.06 KW @ \$0.00	0.00
Energy Chrg	
2 kWh @ \$0.086513	0.17
Demand Side Management Cost Recovery Program Rider (DSM)	
2 kWh @ \$0.001768	0.00
Off-System Sales Profit Sharing Mechanism Rider (PSM)	
2 kWh @ \$-0.00036	0.00
Elec Fuel Adjustment	
2 kWh @ \$-0.00224	0.00
Environmental Surcharge Mechanism Rider (ESM)	0.06
Rate DS01 - Distribution Service	
New Rate Effective Oct 28 To Nov 30	
Customer Charge	14.56
Demand Chrg	
1.89 KW @ \$0.00	0.00
Energy Chrg	
81 kWh @ \$0.087606	7.10
Demand Side Management Cost Recovery Program Rider (DSM)	
81 kWh @ \$0.001768	0.14
Off-System Sales Profit Sharing Mechanism Rider (PSM)	
81 kWh @ \$-0.00036	-0.03
Elec Fuel Adjustment	
81 kWh @ \$-0.00224	-0.18
Environmental Surcharge Mechanism Rider (ESM)	1.85
Total Charges	\$24.11

Your current rate is Distribution Service (DS01).

For a complete listing of all Kentucky rates and riders, visit duke-energy.com/rates





duke-energy.com
1.800.774.1202

Your Energy Bill

Service address

GRANT CO SANITARY SEWER DIST
105 MILLER DR
CRITTENDEN KY 41030

Bill date Nov 25, 2020

For service Oct 23 - Nov 24
32 days

Account number **0260-2135-02-3**

Billing summary

Previous amount due	\$47.04
<i>Payment received Nov 17</i>	-47.04
Current Electric Charges	49.31
Taxes	3.01
Total amount due Dec 21	\$52.32



Thank you for your payment.

Standard billing & payment practices have resumed. Extended payment arrangements are still available for eligible customers that need more time to pay. Visit duke-energy.com/extension to set up a payment plan.

Your usage snapshot

Electric usage history

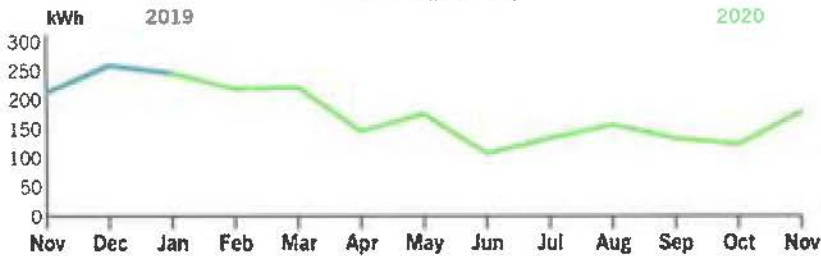

	Current Month	Nov 2019	12-Month Usage	Avg Monthly Usage
Electric (kWh)	178	212	2,092	174
12-month usage based on most recent history				

ENTERED

PAID

DEC 21 2020

ACH

RECEIVED DEC 0 2020

Mail your payment at least 7 days before the due date or pay instantly at duke-energy.com/billing. Late payments are subject to a 5% late charge.



duke-energy.com
1.800.774.1202

Your Energy Bill

Service address
GRANT CO SANITARY SEWER DIST
192 CASE LN, MISC. A
CRITTENDEN KY 41030

Bill date Nov 25, 2020
For service Oct 23 - Nov 24
32 days

Account number **5180-0824-21-8**

Billing summary

Previous amount due	\$108.65
Payment received Nov 17	-108.65
Current Electric Charges	127.91
Taxes	7.78
Total amount due Dec 21	\$135.69



Thank you for your payment.

Standard billing & payment practices have resumed. Extended payment arrangements are still available for eligible customers that need more time to pay. Visit duke-energy.com/extension to set up a payment plan.

Your usage snapshot

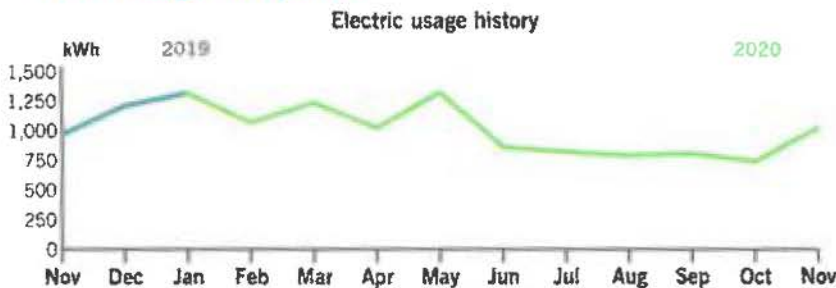

	Current Month	Nov 2019	12-Month Usage	Avg Monthly Usage
Electric (kWh)	1,019	962	12,209	1,017
12-month usage based on most recent history				

DUPLICATE

RECEIVED DEC 01 2020

PAID

DEC 21 2020

ACH

Mail your payment at least 7 days before the due date or pay instantly at duke-energy.com/billing. Late payments are subject to a 5% late charge.

Your usage snapshot - continued

Current electric usage for meter number 320432042			
Actual reading on Nov 24			32482
Previous reading on Oct 23			- 31463
Energy used			1,019 kWh
kWh Usage	1,019	Demand Read	15.07
Actual kW	15.07		



A kilowatt-hour (kWh) is a measure of the energy used by a 1,000-watt appliance in one hour. A 10-watt LED lightbulb would take 100 hours to use 1 kWh.

Billing details - Electric

Meter - 320432042	
Rate DS01 - Distribution Service	
Old Rate Effective Oct 23 To Oct 28	
Customer Charge	\$4.68
Demand Chrg	
2.34 KW @ \$0.00	0.00
0.01 KW @ \$8.90	0.09
Energy Chrg	
159 kWh @ \$0.086513	13.76
Demand Side Management Cost Recovery Program Rider (DSM)	
159 kWh @ \$0.001768	0.28
Off-System Sales Profit Sharing Mechanism Rider (PSM)	
159 kWh @ \$-0.00036	-0.06
Elec Fuel Adjustment	
159 kWh @ \$-0.00224	-0.36
Environmental Surcharge Mechanism Rider (ESM)	1.40
Rate DS01 - Distribution Service	
New Rate Effective Oct 28 To Nov 24	
Customer Charge	25.32
Demand Chrg	
12.66 KW @ \$0.00	0.00
0.06 KW @ \$9.00	0.54
Energy Chrg	
860 kWh @ \$0.087606	75.34
Demand Side Management Cost Recovery Program Rider (DSM)	
860 kWh @ \$0.001768	1.52
Off-System Sales Profit Sharing Mechanism Rider (PSM)	
860 kWh @ \$-0.00036	-0.31
Elec Fuel Adjustment	
860 kWh @ \$-0.00224	-1.93
Environmental Surcharge Mechanism Rider (ESM)	7.64

Your current rate is Distribution Service (DS01).

For a complete listing of all Kentucky rates and riders, visit duke-energy.com/rates





duke-energy.com
1.800.774.1202

Your Energy Bill

Service address
GRANT CO SANITARY SEWER DIST
117 MAIN S, MISC: 117-B
CRITTENDEN KY 41030

Bill date Nov 25, 2020
For service Oct 23 - Nov 24
32 days

Account number 0170-3503-02-7

Billing summary

Previous amount due	\$453.60
<i>Payment received Nov 17</i>	-453.60
Current Electric Charges	557.65
Taxes	33.96
Total amount due Dec 21	\$591.61



Thank you for your payment.

Standard billing & payment practices have resumed. Extended payment arrangements are still available for eligible customers that need more time to pay. Visit duke-energy.com/extension to set up a payment plan.

Your usage snapshot

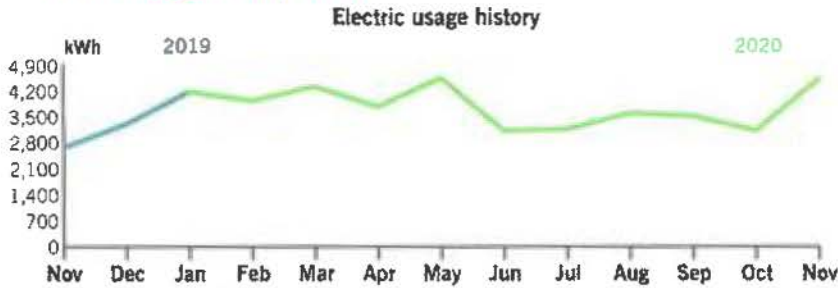

	Current Month	Nov 2019	12-Month Usage	Avg Monthly Usage
Electric (kWh)	4,540	2,660	45,140	3,762
12-month usage based on most recent history				

ENTERED

PAID

DEC 24 2020

ACH

RECEIVED DEC 01 2020

Mail your payment at least 7 days before the due date or pay instantly at duke-energy.com/billing. Late payments are subject to a 5% late charge.

Your usage snapshot - continued

Current electric usage for meter number 320436876			
Actual reading on Nov 24		4686	
Previous reading on Oct 23		- 4459	
		227	
	Multiplier	x 20	
	Energy used	4,540 kWh	
kWh Usage	4,540	Demand Read	1.28
Actual kW	25.6		



A kilowatt-hour (kWh) is a measure of the energy used by a 1,000-watt appliance in one hour. A 10-watt LED lightbulb would take 100 hours to use 1 kWh.

A multiplier is the factor that the meter reading is multiplied by to determine the correct energy usage.

Billing details - Electric

Meter - 320436876	
Rate DS01 - Distribution Service	
Old Rate Effective Oct 23 To Oct 28	
Customer Charge	\$4.68
Demand Chrg	
2.34 KW @ \$0.00	0.00
1.65 KW @ \$8.90	14.69
Energy Chrg	
708 kWh @ \$0.086513	61.25
Demand Side Management Cost Recovery Program Rider (DSM)	
708 kWh @ \$0.001768	1.25
Off-System Sales Profit Sharing Mechanism Rider (PSM)	
708 kWh @ \$-0.00036	-0.25
Elec Fuel Adjustment	
708 kWh @ \$-0.00224	-1.59
Environmental Surcharge Mechanism Rider (ESM)	6.05
Rate DS01 - Distribution Service	
New Rate Effective Oct 28 To Nov 24	
Customer Charge	25.32
Demand Chrg	
12.66 KW @ \$0.00	0.00
8.95 KW @ \$9.00	80.55
Energy Chrg	
3,832 kWh @ \$0.087606	335.71
Demand Side Management Cost Recovery Program Rider (DSM)	
3,832 kWh @ \$0.001768	6.77
Off-System Sales Profit Sharing Mechanism Rider (PSM)	
3,832 kWh @ \$-0.00036	-1.38
Elec Fuel Adjustment	

Your current rate is Distribution Service (DS01).

For a complete listing of all Kentucky rates and riders, visit duke-energy.com/rates



duke-energy.com
1.800.774.1202

Your Energy Bill

Service address

GRANT CO SANITARY SEWER DIST
135 PEARTREE LN, MISC. PUMP STA
CRITTENDEN KY 41030

Bill date Nov 25, 2020

For service Oct 23 - Nov 24

32 days

Account number **3090-2089-05-1**

Billing summary

Previous amount due	\$24.37
Payment received Nov 17	-24.37
Current Electric Charges	24.06
Taxes	1.47
Total amount due Dec 21	\$25.53



Thank you for your payment.

Standard billing & payment practices have resumed. Extended payment arrangements are still available for eligible customers that need more time to pay. Visit duke-energy.com/extension to set up a payment plan.

Your usage snapshot

Electric usage history

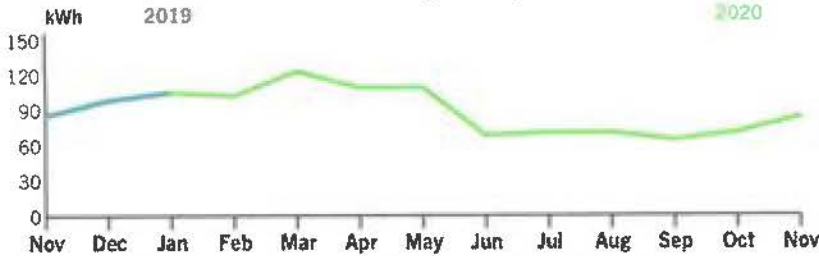

	Current Month	Nov 2019	12-Month Usage	Avg Monthly Usage
Electric (kWh)	83	85	1,071	89
12-month usage based on most recent history				

RECEIVED ENTERED

PAID

DEC 27 2020

ACH

Mail your payment at least 7 days before the due date or pay instantly at duke-energy.com/billing. Late payments are subject to a 5% late charge.

Your usage snapshot - continued

Current electric usage for meter number 320341465			
Actual reading on Nov 24		3401	
Previous reading on Oct 23		- 3318	
Energy used		83 kWh	
kWh Usage	83	Demand Read	1.33
Actual kW	1.33		



A kilowatt-hour (kWh) is a measure of the energy used by a 1,000-watt appliance in one hour. A 10-watt LED lightbulb would take 100 hours to use 1 kWh.

Billing details - Electric

Meter - 320341465	
Rate DS01 - Distribution Service	
Old Rate Effective Oct 23 To Oct 28	
Customer Charge	\$2.34
Demand Chrg	
0.21 KW @ \$0.00	0.00
Energy Chrg	
13 kWh @ \$0.086513	1.12
Demand Side Management Cost Recovery Program Rider (DSM)	
13 kWh @ \$0.001768	0.02
Off-System Sales Profit Sharing Mechanism Rider (PSM)	
13 kWh @ \$-0.00036	0.00
Elec Fuel Adjustment	
13 kWh @ \$-0.00224	-0.03
Environmental Surcharge Mechanism Rider (ESM)	0.29
Rate DS01 - Distribution Service	
New Rate Effective Oct 28 To Nov 24	
Customer Charge	12.66
Demand Chrg	
1.12 KW @ \$0.00	0.00
Energy Chrg	
70 kWh @ \$0.087606	6.13
Demand Side Management Cost Recovery Program Rider (DSM)	
70 kWh @ \$0.001768	0.12
Off-System Sales Profit Sharing Mechanism Rider (PSM)	
70 kWh @ \$-0.00036	-0.03
Elec Fuel Adjustment	
70 kWh @ \$-0.00224	-0.16
Environmental Surcharge Mechanism Rider (ESM)	1.60
Total Charges	\$24.06

Your current rate is Distribution Service (DS01).

For a complete listing of all Kentucky rates and riders, visit duke-energy.com/rates





duke-energy.com
1.800.774.1202

Your Energy Bill

Service address

GRANT CO SANITARY SEWER DIST
43 TIMBERWOOD DR
CRITTENDEN KY 41030

Bill date

Nov 25, 2020
For service Oct 23 - Nov 24
32 days

Account number **4600-0867-21-7**

Billing summary

Previous amount due	\$58.11
Payment received Nov 17	-58.11
Current Electric Charges	69.13
Taxes	4.21
Total amount due Dec 21	\$73.34



Thank you for your payment.

Standard billing & payment practices have resumed. Extended payment arrangements are still available for eligible customers that need more time to pay. Visit duke-energy.com/extension to set up a payment plan.

Your usage snapshot

Electric usage history

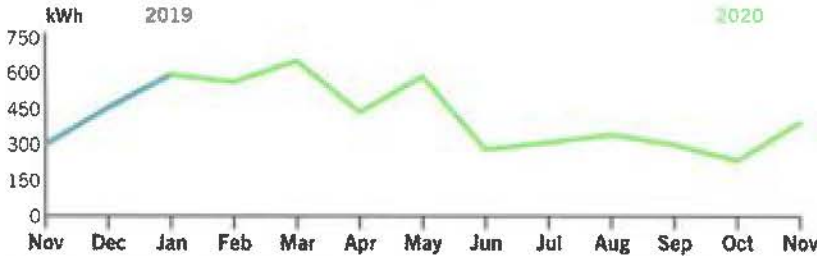

	Current Month	Nov 2019	12-Month Usage	Avg Monthly Usage
Electric (kWh)	392	299	5,142	429
12-month usage based on most recent history				



RECEIVED DEC 01 2020

PAID

DEC 21 2020

ACH

Mail your payment at least 7 days before the due date or pay instantly at duke-energy.com/billing. Late payments are subject to a 5% late charge.

Your usage snapshot - continued

Current electric usage for meter number 320432043			
Actual reading on Nov 24		13846	
Previous reading on Oct 23		- 13454	
Energy used		392 kWh	
kWh Usage	392	Demand Read	8.63
Actual kW	8.63		



A kilowatt-hour (kWh) is a measure of the energy used by a 1,000-watt appliance in one hour. A 10-watt LED lightbulb would take 100 hours to use 1 kWh.

Billing details - Electric

Meter - 320432043	
Rate DS01 - Distribution Service	
Old Rate Effective Oct 23 To Oct 28	
Customer Charge	\$4.68
Demand Chrg	
1.35 KW @ \$0.00	0.00
Energy Chrg	
61 kWh @ \$0.086513	5.28
Demand Side Management Cost Recovery Program Rider (DSM)	
61 kWh @ \$0.001768	0.11
Off-System Sales Profit Sharing Mechanism Rider (PSM)	
61 kWh @ \$-0.00036	-0.02
Elec Fuel Adjustment	
61 kWh @ \$-0.00224	-0.14
Environmental Surcharge Mechanism Rider (ESM)	0.80
Rate DS01 - Distribution Service	
New Rate Effective Oct 28 To Nov 24	
Customer Charge	25.32
Demand Chrg	
7.28 KW @ \$0.00	0.00
Energy Chrg	
331 kWh @ \$0.087606	29.00
Demand Side Management Cost Recovery Program Rider (DSM)	
331 kWh @ \$0.001768	0.59
Off-System Sales Profit Sharing Mechanism Rider (PSM)	
331 kWh @ \$-0.00036	-0.12
Elec Fuel Adjustment	
331 kWh @ \$-0.00224	-0.74
Environmental Surcharge Mechanism Rider (ESM)	4.37
Total Charges	\$69.13

Your current rate is Distribution Service (DS01).

For a complete listing of all Kentucky rates and riders, visit duke-energy.com/rates

kb.dok.duke.bills.20201125223354.41.afp-17369-0000004933





duke-energy.com
1.800.774.1202

Your Energy Bill

Service address
GRANT CO SANITARY SEWER DIST
420 RUSSELL DR
CRITTENDEN KY 41030

Bill date Nov 25, 2020
For service Oct 23 - Nov 24
32 days

Account number 7340-0818-21-2

Billing summary

Previous amount due	\$44.44
Payment received Nov 17	-44.44
Current Electric Charges	46.26
Taxes	2.82
Total amount due Dec 21	\$49.08



Thank you for your payment.

Standard billing & payment practices have resumed. Extended payment arrangements are still available for eligible customers that need more time to pay. Visit duke-energy.com/extension to set up a payment plan.

Your usage snapshot

Electric usage history

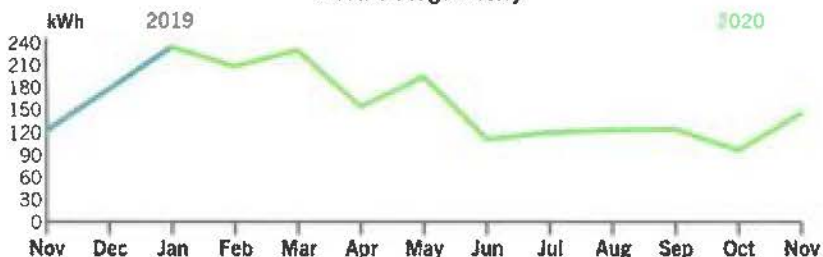

	Current Month	Nov 2019	12-Month Usage	Avg Monthly Usage
Electric (kWh)	145	122	1,919	160

12-month usage based on most recent history

RECEIVED DEC 01 2020

PAID

DEC 25 2020

ACH



ENTERED

Mail your payment at least 7 days before the due date or pay instantly at duke-energy.com/billing. Late payments are subject to a 5% late charge.

Your usage snapshot - continued

Current electric usage for meter number 320432045			
Actual reading on Nov 24		6059	
Previous reading on Oct 23		- 5914	
Energy used		145 kWh	
kWh Usage	145	Demand Read	3.86
Actual kW	3.86		



A kilowatt-hour (kWh) is a measure of the energy used by a 1,000-watt appliance in one hour. A 10-watt LED lightbulb would take 100 hours to use 1 kWh.

The minimum demand was substituted for one or more of your meters.

The minimum demand for a three phase meter is 5 kW.

Billing details - Electric

Meter - 320432045	
Rate DS01 - Distribution Service	
Old Rate Effective Oct 23 To Oct 28	
Customer Charge	\$4.68
Demand Chrg	
0.78 KW @ \$0.00	0.00
Energy Chrg	
23 kWh @ \$0.086513	1.99
Demand Side Management Cost Recovery Program Rider (DSM)	
23 kWh @ \$0.001768	0.04
Off-System Sales Profit Sharing Mechanism Rider (PSM)	
23 kWh @ \$-0.00036	-0.01
Elec Fuel Adjustment	
23 kWh @ \$-0.00224	-0.05
Environmental Surcharge Mechanism Rider (ESM)	0.58
Rate DS01 - Distribution Service	
New Rate Effective Oct 28 To Nov 24	
Customer Charge	25.32
Demand Chrg	
4.22 KW @ \$0.00	0.00
Energy Chrg	
122 kWh @ \$0.087606	10.69
Demand Side Management Cost Recovery Program Rider (DSM)	
122 kWh @ \$0.001768	0.22
Off-System Sales Profit Sharing Mechanism Rider (PSM)	
122 kWh @ \$-0.00036	-0.04
Elec Fuel Adjustment	
122 kWh @ \$-0.00224	-0.27
Environmental Surcharge Mechanism Rider (ESM)	3.11
Total Charges	\$46.26

Your current rate is Distribution Service (DS01).

For a complete listing of all Kentucky rates and riders, visit duke-energy.com/rates





duke-energy.com
1.800.544.6900

Your Energy Bill

Service address
GRANT CO SANITARY SEWER DIST
500 KYLEY LN
CRITTENDEN KY 41030

Bill date Nov 24, 2020
For service Oct 22 - Nov 23
32 days

Account number 4220-2137-03-7

Billing summary

Previous amount due	\$39.68
Payment received Nov 16	-39.68
Current Electric Charges	31.58
Taxes	0.95
Total amount due Dec 16	\$32.53



Thank you for your payment.

Standard billing & payment practices have resumed. Extended payment arrangements are still available for eligible customers that need more time to pay. Visit duke-energy.com/extension to set up a payment plan.

Your usage snapshot

Electric usage history

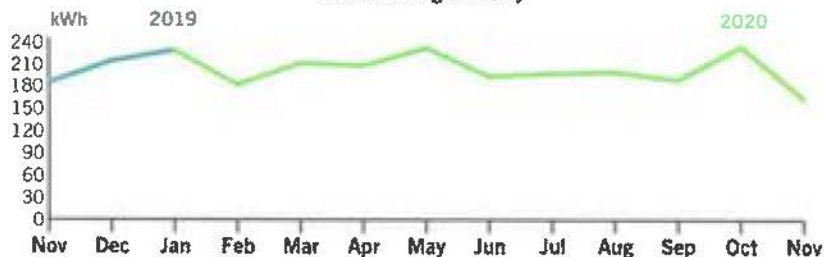

	Current Month	Nov 2019	12-Month Usage	Avg Monthly Usage
Electric (kWh)	164	185	2,461	205

12-month usage based on most recent history



ENTERED

PAID

DEC 16 2020

ACH

RECEIVED DEC 01 2020

Mail your payment at least 7 days before the due date or pay instantly at duke-energy.com/billing. Late payments are subject to a 5% late charge.

Your usage snapshot - continued

Current electric usage for meter number 332568628			
Actual reading on Nov 23		1908	
Previous reading on Oct 22		- 1744	
Energy used		164 kWh	
kWh Usage	164	Demand Read	2.24
Actual kW	2.24		



A kilowatt-hour (kWh) is a measure of the energy used by a 1,000-watt appliance in one hour. A 10-watt LED lightbulb would take 100 hours to use 1 kWh.

Billing details - Electric

Meter - 332568628	
Rate DS01 - Distribution Service	
Old Rate Effective Oct 22 To Oct 28	
Customer Charge	\$2.81
Demand Chrg	
0.42 KW @ \$0.00	0.00
Energy Chrg	
31 kWh @ \$0.086513	2.68
Demand Side Management Cost Recovery Program Rider (DSM)	
31 kWh @ \$0.001768	0.05
Off-System Sales Profit Sharing Mechanism Rider (PSM)	
31 kWh @ \$-0.00036	-0.01
Elec Fuel Adjustment	
31 kWh @ \$-0.00224	-0.07
Environmental Surcharge Mechanism Rider (ESM)	0.45
Rate DSC1 - Distribution Service	
New Rate Effective Oct 28 To Nov 23	
Customer Charge	12.19
Demand Chrg	
1.82 KW @ \$0.00	0.00
Energy Chrg	
133 kWh @ \$0.087606	11.65
Demand Side Management Cost Recovery Program Rider (DSM)	
133 kWh @ \$0.001768	0.24
Off-System Sales Profit Sharing Mechanism Rider (PSM)	
133 kWh @ \$-0.00036	-0.05
Elec Fuel Adjustment	
133 kWh @ \$-0.00224	-0.30
Environmental Surcharge Mechanism Rider (ESM)	1.94
Total Charges	\$31.58

Your current rate is Distribution Service (DS01).

For a complete listing of all Kentucky rates and riders, visit duke-energy.com/rates





duke-energy.com
1.800.774.1202

Your Energy Bill

page 1 of 3

Service address

GRANT CO SANITARY SEWER DIST
117 MAIN S, MISC: 117-B
CRITTENDEN KY 41030

Bill date Oct 26, 2020
For service Sep 24 - Oct 23
29 days

Account number **0170-3503-02-7**

Billing summary

Previous amount due	\$519.13
Payment received Oct 19	-519.13
Current Electric Charges	427.56
Taxes	26.04
Total amount due Nov 17	\$453.60



Thank you for your payment.

Standard billing & payment practices resume in Nov. Extended payment arrangements are now available for eligible customers that need more time to pay. Visit duke-energy.com/extension to set up a payment plan.

Your usage snapshot

Electric usage history

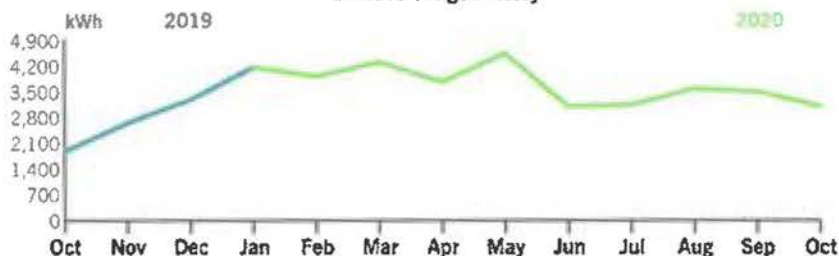

	Current Month	Oct 2019	12-Month Usage	Avg Monthly Usage
Electric (kWh)	3,120	1,880	43,260	3,605
12-month usage based on most recent history				

PAID
RECEIVED OCT 30 2020
10/19/2020
ACH
ENTERED

Mail your payment at least 7 days before the due date or pay instantly at duke-energy.com/billing. Late payments are subject to a 5% late charge.

Your usage snapshot - continued

Current electric usage for meter number 320436876			
Actual reading on Oct 23			4459
Previous reading on Sep 24			- 4303
			156
		Multiplier	x 20
		Energy used	3,120 kWh
kWh Usage	3,120	Demand Read	1.27
Actual kW	25.4		



A kilowatt-hour (kWh) is a measure of the energy used by a 1,000-watt appliance in one hour. A 10-watt LED lightbulb would take 100 hours to use 1 kWh.

A multiplier is the factor that the meter reading is multiplied by to determine the correct energy usage.

Billing details - Electric

Meter - 320436876	
Rate DS01 - Distribution Service	
Customer Charge	\$30.00
Demand Chrg	
15.00 KW @ \$0.00	0.00
10.40 KW @ \$8.90	92.56
Energy Chrg	
3,120 kWh @ \$0.086513	269.92
Demand Side Management Cost Recovery Program Rider (DSM)	
3,120 kWh @ \$0.001768	5.52
Off-System Sales Profit Sharing Mechanism Rider (PSM)	
3,120 kWh @ \$-0.00036	-1.12
Elec Fuel Adjustment	
3,120 kWh @ \$0.000366	1.14
Environmental Surcharge Mechanism Rider (ESM)	29.54
Total Charges	\$427.56

Your current rate is Distribution Service (DS01).

For a complete listing of all Kentucky rates and riders, visit duke-energy.com/rates

Billing details - Taxes

Franchise Fee - Crittenden	\$12.83
Rate Incr for School Tax	13.21
Total Taxes	\$26.04





duke-energy.com
1.800.774.1202

Your Energy Bill

Service address
GRANT CO SANITARY SEWER DIST
420 RUSSELL DR
CRITTENDEN KY 41030

Bill date Oct 26, 2020
For service Sep 24 - Oct 23
29 days

Account number 7340-0818-21-2

Billing summary

Previous amount due	\$48.88
<i>Payment received Oct 19</i>	-48.88
Current Electric Charges	41.89
Taxes	2.55
Total amount due Nov 17	\$44.44



Thank you for your payment.

Standard billing & payment practices resume in Nov. Extended payment arrangements are now available for eligible customers that need more time to pay. Visit duke-energy.com/extension to set up a payment plan.

Your usage snapshot

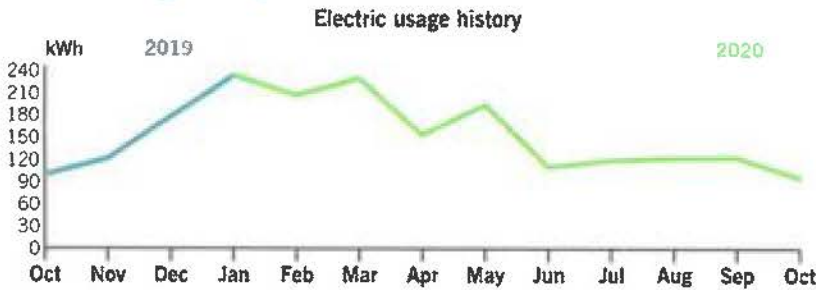

	Current Month	Oct 2019	12-Month Usage	Avg Monthly Usage
Electric (kWh)	97	100	1,896	158

12-month usage based on most recent history

PAID

NOV 13 2020

ENTERED

ACH

RECEIVED OCT 30 2020

Mail your payment at least 7 days before the due date or pay instantly at duke-energy.com/billing. Late payments are subject to a 5% late charge.

Your usage snapshot - continued

Current electric usage for meter number 320432045			
Actual reading on Oct 23		5914	
Previous reading on Sep 24		- 5817	
Energy used		97 kWh	
kWh Usage	97	Demand Read	2.86
Actual kW	2.86	Billed kW	5



A kilowatt-hour (kWh) is a measure of the energy used by a 1,000-watt appliance in one hour. A 10-watt LED lightbulb would take 100 hours to use 1 kWh.

The minimum demand was substituted for one or more of your meters.

The minimum demand for a three phase meter is 5 kW.

Billing details - Electric

Meter - 320432045	
Rate DS01 - Distribution Service	
Customer Charge	\$30.00
Demand Chrg	
5.00 KW @ \$0.00	0.00
Energy Chrg	
97 kWh @ \$0.086513	8.39
Demand Side Management Cost Recovery Program Rider (DSM)	
97 kWh @ \$0.001768	0.17
Off-System Sales Profit Sharing Mechanism Rider (PSM)	
97 kWh @ \$-0.00036	-0.03
Elec Fuel Adjustment	
97 kWh @ \$0.000366	0.04
Environmental Surcharge Mechanism Rider (ESM)	3.32
Total Charges	\$41.89

Your current rate is Distribution Service (DS01).

For a complete listing of all Kentucky rates and riders, visit duke-energy.com/rates

Billing details - Taxes

Franchise Fee - Crittenden	\$1.26
Rate Incr for School Tax	1.29
Total Taxes	\$2.55





duke-energy.com
1.800.774.1202

Your Energy Bill

Service address
GRANT CO SANITARY SEWER DIST
135 PEARTREE LN, MISC: PUMP STA
CRITTENDEN KY 41030

Bill date Oct 26, 2020
For service Sep 24 - Oct 23
29 days

Account number 3090-2089-05-1

Billing summary

Previous amount due	\$24.65
Payment received Oct 19	-24.65
Current Electric Charges	22.97
Taxes	1.40
Total amount due Nov 17	\$24.37



Thank you for your payment.

Standard billing & payment practices resume in Nov. Extended payment arrangements are now available for eligible customers that need more time to pay. Visit duke-energy.com/extension to set up a payment plan.

Your usage snapshot

Electric usage history

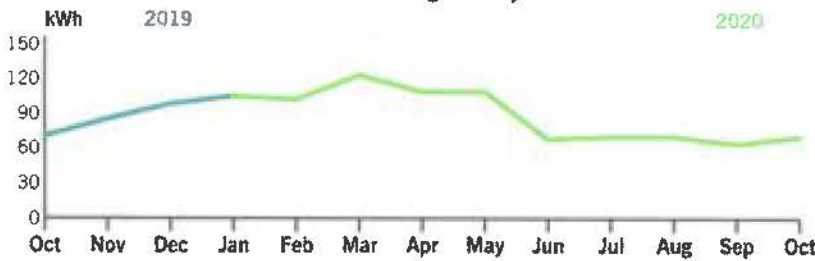

	Current Month	Oct 2019	12-Month Usage	Avg Monthly Usage
Electric (kWh)	70	70	1,073	89

12-month usage based on most recent history

RECEIVED OCT 30 2020

PAID

NOV 13 2020

ACH

af



ENTERED

Mail your payment at least 7 days before the due date or pay instantly at duke-energy.com/billing. Late payments are subject to a 5% late charge.

Your usage snapshot - continued

Current electric usage for meter number 320341465			
Actual reading on Oct 23			3318
Previous reading on Sep 24			- 3248
Energy used			70 kWh
kWh Usage	70	Demand Read	1.27
Actual kW	1.27		



A kilowatt-hour (kWh) is a measure of the energy used by a 1,000-watt appliance in one hour. A 10-watt LED lightbulb would take 100 hours to use 1 kWh.

Billing details - Electric

Meter - 320341465	
Rate DS01 - Distribution Service	
Customer Charge	\$15.00
Demand Chrg	
1.27 KW @ \$0.00	0.00
Energy Chrg	
70 kWh @ \$0.086513	6.06
Demand Side Management Cost Recovery Program Rider (DSM)	
70 kWh @ \$0.001768	0.12
Off-System Sales Profit Sharing Mechanism Rider (PSM)	
70 kWh @ \$-0.00036	-0.03
Elec Fuel Adjustment	
70 kWh @ \$0.000366	0.03
Environmental Surcharge Mechanism Rider (ESM)	1.79
Total Charges	\$22.97

Your current rate is Distribution Service (DS01).

For a complete listing of all Kentucky rates and riders, visit duke-energy.com/rates

Billing details - Taxes

Franchise Fee - Crittenden	\$0.69
Rate Incr for School Tax	0.71
Total Taxes	\$1.40





duke-energy.com
1.800.774.1202

Your Energy Bill

page 1 of 3

Service address

GRANT CO SANITARY SEWER DIST
164 QUAIL DR
CRITTENDEN KY 41030

Bill date Oct 27, 2020

For service Sep 25 - Oct 26
31 days

Account number **9210-2011-02-5**

Billing summary

Previous amount due	\$143.20
Payment received Oct 20	-143.20
Current Electric Charges	109.11
Taxes	6.64
Total amount due Nov 18	\$115.75



Thank you for your payment.

Standard billing & payment practices resume in Nov. Extended payment arrangements are now available for eligible customers that need more time to pay. Visit duke-energy.com/extension to set up a payment plan.

Your usage snapshot

Electric usage history

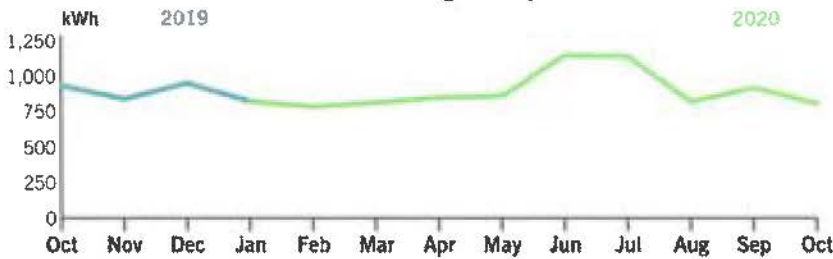

	Current Month	Oct 2019	12-Month Usage	Avg Monthly Usage
Electric (kWh)	811	936	10,797	900

12-month usage based on most recent history



ENTERED

PAID

NOV 13 2020

ACH

RECEIVED NOV 02 2020

Mail your payment at least 7 days before the due date or pay instantly at duke-energy.com/billing. Late payments are subject to a 5% late charge.

Your usage snapshot - continued

Current electric usage for meter number 320432037			
Actual reading on Oct 26			30168
Previous reading on Sep 25			- 29357
Energy used			811 kWh
kWh Usage	811	Demand Read	7.22
Actual kW	7.22		



A kilowatt-hour (kWh) is a measure of the energy used by a 1,000-watt appliance in one hour. A 10-watt LED lightbulb would take 100 hours to use 1 kWh.

Billing details - Electric

Meter - 320432037	
Rate DS01 - Distribution Service	
Customer Charge	\$30.00
Demand Chrg	
7.22 KW @ \$0.00	0.00
Energy Chrg	
811 kWh @ \$0.086513	70.16
Demand Side Management Cost Recovery Program Rider (DSM)	
811 kWh @ \$0.001768	1.43
Off-System Sales Profit Sharing Mechanism Rider (PSM)	
811 kWh @ \$-0.00036	-0.29
Elec Fuel Adjustment	
811 kWh @ \$0.000366	0.30
Environmental Surcharge Mechanism Rider (ESM)	7.51
Total Charges	\$109.11

Your current rate is Distribution Service (DS01).

For a complete listing of all Kentucky rates and riders, visit duke-energy.com/rates

Billing details - Taxes

Franchise Fee - Crittenden	\$3.27
Rate Incr for School Tax	3.37
Total Taxes	\$6.64





duke-energy.com
1.800.544.6900

Your Energy Bill

page 1 of 3

Service address
GRANT CO SANITARY SEWER DIST
210 MILO CT, MISC: REAR
CRITTENDEN KY 41030

Bill date Oct 28, 2020
For service Sep 28 - Oct 27
29 days

Account number 8930-2065-02-1

Billing summary

Previous amount due	\$54.67
Payment received Oct 21	-54.67
Current Electric Charges	47.44
Taxes	2.89
Total amount due Nov 19	\$50.33



Thank you for your payment.

Standard billing & payment practices resume in Nov. Extended payment arrangements are now available for eligible customers that need more time to pay. Visit duke-energy.com/extension to set up a payment plan.

Your usage snapshot

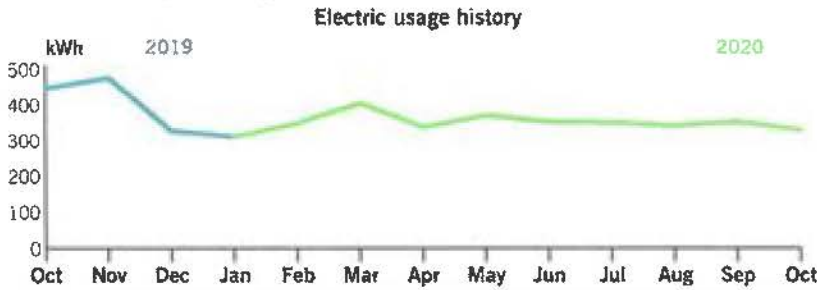

	Current Month	Oct 2019	12-Month Usage	Avg Monthly Usage
Electric (kWh)	330	447	4,308	359

12-month usage based on most recent history

PAID

NOV 13 2020

ACH



ENTERED

RECEIVED NOV 02 2020

Mail your payment at least 7 days before the due date or pay instantly at duke-energy.com/billing. Late payments are subject to a 5% late charge.

Your usage snapshot - continued

Current electric usage for meter number 320329124			
Actual reading on Oct 27		17938	
Previous reading on Sep 28		- 17608	
Energy used		330 kWh	
kWh Usage	330	Demand Read	6.23
Actual kW	6.23		



A kilowatt-hour (kWh) is a measure of the energy used by a 1,000-watt appliance in one hour. A 10-watt LED lightbulb would take 100 hours to use 1 kWh.

Billing details - Electric

Meter - 320329124	
Rate DS01 - Distribution Service	
Customer Charge	\$15.00
Demand Chrg	
6.23 KW @ \$0.00	0.00
Energy Chrg	
330 kWh @ \$0.086513	28.55
Demand Side Management Cost Recovery Program Rider (DSM)	
330 kWh @ \$0.001768	0.58
Off-System Sales Profit Sharing Mechanism Rider (PSM)	
330 kWh @ \$-0.00036	-0.12
Elec Fuel Adjustment	
330 kWh @ \$0.000366	0.12
Environmental Surcharge Mechanism Rider (ESM)	3.31
Total Charges	\$47.44

Your current rate is Distribution Service (DS01).

For a complete listing of all Kentucky rates and riders, visit duke-energy.com/rates

Billing details - Taxes

Franchise Fee - Crittenden	\$1.42
Rate Incr for School Tax	1.47
Total Taxes	\$2.89





duke-energy.com
1.800.774.1202

Your Energy Bill

Service address
GRANT CO SANITARY SEWER DIST
210 BARLEY CIR, MISC: REAR
CRITTENDEN KY 41030

Bill date Oct 28, 2020
For service Sep 28 - Oct 27
29 days

Account number 1970-2025-02-0

Billing summary

Previous amount due	\$115.24
Payment received Oct 21	-115.24
Current Electric Charges	90.21
Taxes	5.50
Total amount due Nov 19	\$95.71



Thank you for your payment.

Standard billing & payment practices resume in Nov. Extended payment arrangements are now available for eligible customers that need more time to pay. Visit duke-energy.com/extension to set up a payment plan.

Your usage snapshot

Electric usage history

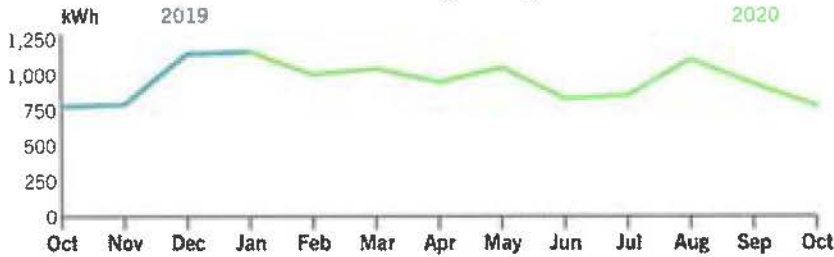

	Current Month	Oct 2019	12-Month Usage	Avg Monthly Usage
Electric (kWh)	784	779	11,682	974

12-month usage based on most recent history

PAID

NOV 13 2020

ACH
RECEIVED NOV 02 2020

ENTERED

Mail your payment at least 7 days before the due date or pay instantly at duke-energy.com/billing. Late payments are subject to a 5% late charge.

Your usage snapshot - continued

Current electric usage for meter number 320329126			
Actual reading on Oct 27			30517
Previous reading on Sep 28			- 29733
Energy used			784 kWh
kWh Usage	784	Demand Read	5.2
Actual kW	5.2		



A kilowatt-hour (kWh) is a measure of the energy used by a 1,000-watt appliance in one hour. A 10-watt LED lightbulb would take 100 hours to use 1 kWh.

Billing details - Electric

Meter - 320329126	
Rate DS01 - Distribution Service	
Customer Charge	\$15.00
Demand Chrg	
5.20 kW @ \$0.00	0.00
Energy Chrg	
784 kWh @ \$0.086513	67.83
Demand Side Management Cost Recovery Program Rider (DSM)	
784 kWh @ \$0.001768	1.39
Off-System Sales Profit Sharing Mechanism Rider (PSM)	
784 kWh @ \$-0.00036	-0.28
Elec Fuel Adjustment	
784 kWh @ \$0.000366	0.29
Environmental Surcharge Mechanism Rider (ESM)	5.98
Total Charges	\$90.21

Your current rate is Distribution Service (DS01).

For a complete listing of all Kentucky rates and riders, visit duke-energy.com/rates

Billing details - Taxes

Franchise Fee - Crittenden	\$2.71
Rate Incr for School Tax	2.79
Total Taxes	\$5.50





duke-energy.com
1.800.774.1202

Your Energy Bill

Service address
GRANT CO SANITARY SEWER DIST
38 ST RT 491
CRITTENDEN KY 41030

Bill date Oct 28, 2020
For service Sep 28 - Oct 27
29 days

Account number 7950-0819-21-4

Billing summary

Previous amount due	\$831.39
Payment received Oct 21	-831.39
Current Electric Charges	608.44
Taxes	37.05
Total amount due Nov 19	\$645.49



Thank you for your payment.

Standard billing & payment practices resume in Nov. Extended payment arrangements are now available for eligible customers that need more time to pay. Visit duke-energy.com/extension to set up a payment plan.

Your usage snapshot

Electric usage history

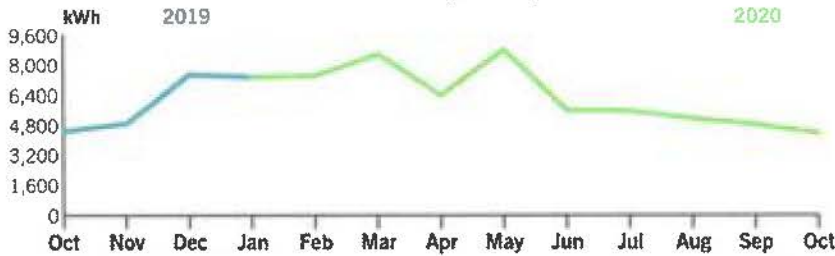

	Current Month	Oct 2019	12-Month Usage	Avg Monthly Usage
Electric (kWh)	4,360	4,480	76,520	6,377

12-month usage based on most recent history

PAID

NOV 13 2020

ACH

ENTERED

RECEIVED NOV 02 2020

Mail your payment at least 7 days before the due date or pay instantly at duke-energy.com/billing. Late payments are subject to a 5% late charge.

Your usage snapshot - continued

Current electric usage for meter number 320431511			
Actual reading on Oct 27			4707
Previous reading on Sep 28			- 4598
			109
		Multiplier	x 40
		Energy used	4,360 kWh
kWh Usage	4,360	Demand Read	0.8
Actual kW	32		



A kilowatt-hour (kWh) is a measure of the energy used by a 1,000-watt appliance in one hour. A 10-watt LED lightbulb would take 100 hours to use 1 kWh.

A multiplier is the factor that the meter reading is multiplied by to determine the correct energy usage.

Billing details - Electric

Meter - 320431511	
Rate DS01 - Distribution Service	
Customer Charge	\$30.00
Demand Chrg	
15.00 KW @ \$0.00	0.00
17.00 KW @ \$8.90	151.30
Energy Chrg	
4,360 kWh @ \$0.086513	377.20
Demand Side Management Cost Recovery Program Rider (DSM)	
4,360 kWh @ \$0.001768	7.71
Off-System Sales Profit Sharing Mechanism Rider (PSM)	
4,360 kWh @ \$-0.00036	-1.57
Elec Fuel Adjustment	
4,360 kWh @ \$0.000366	1.60
Environmental Surcharge Mechanism Rider (ESM)	42.20
Total Charges	\$608.44

Your current rate is Distribution Service (DS01).

For a complete listing of all Kentucky rates and riders, visit duke-energy.com/rates

Billing details - Taxes

Franchise Fee - Crittenden	\$18.25
Rate Incr for School Tax	18.80
Total Taxes	\$37.05





duke-energy.com
1.800.774.1202

Your Energy Bill

Service address

GRANT CO SANITARY SEWER DIST
44 KENDRICK PL
DRY RIDGE KY 41035

Bill date Oct 28, 2020

For service Sep 28 - Oct 27
29 days

Account number **4640-3734-01-2**

Billing summary

Previous amount due	\$27.45
Payment received Oct 21	-27.45
Current Electric Charges	23.91
Taxes	0.72
Total amount due Nov 19	\$24.63



Thank you for your payment.

Standard billing & payment practices resume in Nov. Extended payment arrangements are now available for eligible customers that need more time to pay. Visit duke-energy.com/extension to set up a payment plan.

Your usage snapshot

Electric usage history

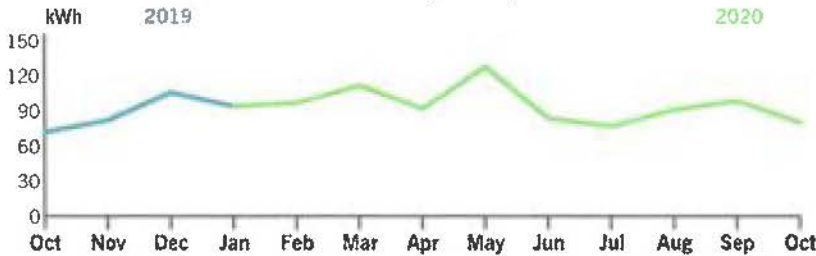

	Current Month	Oct 2019	12-Month Usage	Avg Monthly Usage
Electric (kWh)	80	72	1,142	95

12-month usage based on most recent history

PAID

NOV 18 2020

ACH

RECEIVED NOV 02 2020



ENTERED

Mail your payment at least 7 days before the due date or pay instantly at duke-energy.com/billing. Late payments are subject to a 5% late charge.

Your usage snapshot - continued

Current electric usage for meter number 320342929			
Actual reading on Oct 27		3175	
Previous reading on Sep 28		- 3095	
Energy used		80 kWh	
kWh Usage	80	Demand Read	4.56
Actual kW	4.56		



A kilowatt-hour (kWh) is a measure of the energy used by a 1,000-watt appliance in one hour. A 10-watt LED lightbulb would take 100 hours to use 1 kWh.

Billing details - Electric

Meter - 320342929	
Rate DS01 - Distribution Service	
Customer Charge	\$15.00
Demand Chrg	
4.56 KW @ \$0.00	0.00
Energy Chrg	
80 kWh @ \$0.086513	6.92
Demand Side Management Cost Recovery Program Rider (DSM)	
80 kWh @ \$0.001768	0.14
Off-System Sales Profit Sharing Mechanism Rider (PSM)	
80 kWh @ \$-0.00036	-0.03
Elec Fuel Adjustment	
80 kWh @ \$0.000366	0.03
Environmental Surcharge Mechanism Rider (ESM)	1.85
Total Charges	\$23.91

Your current rate is Distribution Service (DS01).

For a complete listing of all Kentucky rates and riders, visit duke-energy.com/rates

Billing details - Taxes

Rate Incr for School Tax	\$0.72
Total Taxes	\$0.72





duke-energy.com
1.800.774.1202

Your Energy Bill

Service address GRANT CO SANITARY SEWER DIST
3180 ANGELA DR, LOT: 46
DRY RIDGE KY 41035

Bill date Oct 28, 2020
For service Sep 28 - Oct 27
29 days

Account number 5730-3734-01-7

Billing summary

Previous amount due	\$54.80
Payment received Oct 21	-54.80
Current Electric Charges	46.87
Taxes	1.41
Total amount due Nov 19	\$48.28



Thank you for your payment.

Standard billing & payment practices resume in Nov. Extended payment arrangements are now available for eligible customers that need more time to pay. Visit duke-energy.com/extension to set up a payment plan.

Your usage snapshot

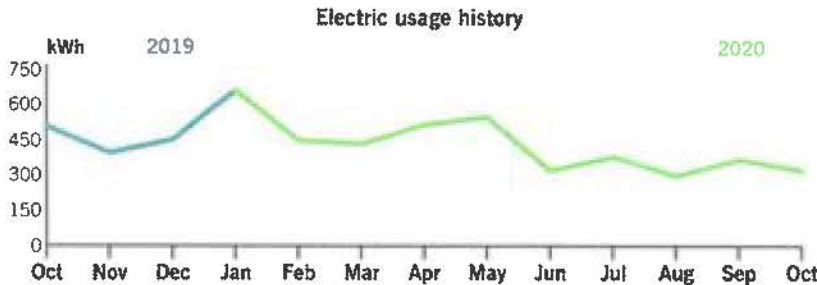

	Current Month	Oct 2019	12-Month Usage	Avg Monthly Usage
Electric (kWh)	324	509	5,157	430

12-month usage based on most recent history

PAID

NOV 18 2020

ACH

RECEIVED NOV 02 2020



ENTERED

Mail your payment at least 7 days before the due date or pay instantly at duke-energy.com/billing. Late payments are subject to a 5% late charge.

Your usage snapshot - continued

Current electric usage for meter number 320437246			
Actual reading on Oct 27			351
Previous reading on Sep 28			- 341
			10
	Multiplier		x 40
	Energy used		400 kWh
kWh Usage	400	Demand Read	0.21
Actual kW	8.4		



A kilowatt-hour (kWh) is a measure of the energy used by a 1,000-watt appliance in one hour. A 10-watt LED lightbulb would take 100 hours to use 1 kWh.

A multiplier is the factor that the meter reading is multiplied by to determine the correct energy usage.

Billing details - Electric

Meter - 320437246	
Rate DS01 - Distribution Service	
Customer Charge	\$30.00
Demand Chrg	
8.40 KW @ \$0.00	0.00
Energy Chrg	
400 kWh @ \$0.086513	34.61
Demand Side Management Cost Recovery Program Rider (DSM)	
400 kWh @ \$0.001768	0.71
Off-System Sales Profit Sharing Mechanism Rider (PSM)	
400 kWh @ \$-0.00036	-0.14
Elec Fuel Adjustment	
400 kWh @ \$0.000366	0.15
Environmental Surcharge Mechanism Rider (ESM)	5.10
Total Charges	\$70.43

Your current rate is Distribution Service (DS01).

For a complete listing of all Kentucky rates and riders, visit duke-energy.com/rates

Billing details - Taxes

Rate Incr for School Tax	\$2.11
Total Taxes	\$2.11





duke-energy.com
1.800.544.6900

Your Energy Bill

page 1 of 3

Service address

GRANT CO SANITARY SEWER DIST
279 CLAIBORNE DR
DRY RIDGE KY 41035

Bill date Oct 28, 2020
For service Sep 28 - Oct 27
29 days

Account number 1730-3734-01-5

Billing summary

Previous amount due	\$24.25
<i>Payment received Oct 21</i>	-24.25
Current Electric Charges	22.49
Taxes	0.67
Total amount due Nov 19	\$23.16



Thank you for your payment.

Standard billing & payment practices resume in Nov. Extended payment arrangements are now available for eligible customers that need more time to pay. Visit duke-energy.com/extension to set up a payment plan.

Your usage snapshot

Electric usage history

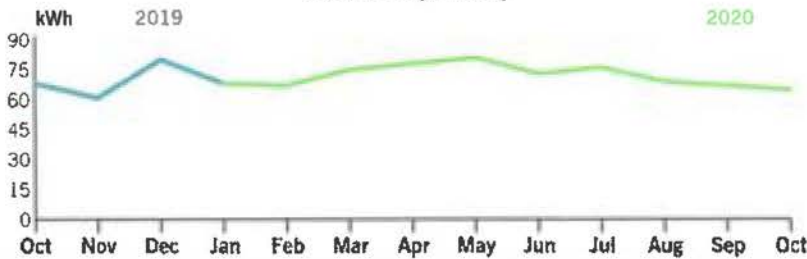

	Current Month	Oct 2019	12-Month Usage	Avg Monthly Usage
Electric (kWh)	65	68	860	72

12-month usage based on most recent history

PAID

NOV 18 2020

ACH



ENTERED

RECEIVED NOV 02 2020

kb_duk.duke_bill.2020102821428.41.afp-12391-000001187

Mail your payment at least 7 days before the due date or pay instantly at duke-energy.com/billing. Late payments are subject to a 5% late charge.

Your usage snapshot - continued

Current electric usage for meter number 320342928			
Actual reading on Oct 27			3934
Previous reading on Sep 28			- 3869
Energy used			65 kWh
kWh Usage	65	Demand Read	1.95
Actual kW	1.95		



A kilowatt-hour (kWh) is a measure of the energy used by a 1,000-watt appliance in one hour. A 10-watt LED lightbulb would take 100 hours to use 1 kWh.

Billing details - Electric

Meter - 320342928	
Rate DS01 - Distribution Service	
Customer Charge	\$15.00
Demand Chrg	
1.95 KW @ \$0.00	0.00
Energy Chrg	
65 kWh @ \$0.086513	5.62
Demand Side Management Cost Recovery Program Rider (DSM)	
65 kWh @ \$0.001768	0.11
Off-System Sales Profit Sharing Mechanism Rider (PSM)	
65 kWh @ \$-0.00036	-0.02
Elec Fuel Adjustment	
65 kWh @ \$0.000366	0.02
Environmental Surcharge Mechanism Rider (ESM)	1.76
Total Charges	\$22.49

Your current rate is Distribution Service (DS01).

For a complete listing of all Kentucky rates and riders, visit duke-energy.com/rates

Billing details - Taxes

Rate Incr for School Tax	\$0.67
Total Taxes	\$0.67





duke-energy.com
1.800.544.6900

Your Energy Bill

Service address
GRANT CO SANITARY SEWER DIST
316 CLAIBORNE DR
DRY RIDGE KY 41035

Bill date Oct 28, 2020
For service Sep 28 - Oct 27
29 days

Account number 2730-3734-01-0

Billing summary

Previous amount due	\$23.03
<i>Payment received Oct 21</i>	-23.03
Current Electric Charges	20.80
Taxes	0.62
Total amount due Nov 19	\$21.42



Thank you for your payment.

Standard billing & payment practices resume in Nov. Extended payment arrangements are now available for eligible customers that need more time to pay. Visit duke-energy.com/extension to set up a payment plan.

Your usage snapshot

Electric usage history

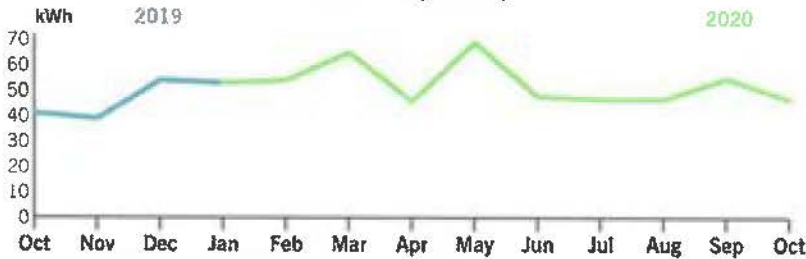

	Current Month	Oct 2019	12-Month Usage	Avg Monthly Usage
Electric (kWh)	47	41	624	52

12-month usage based on most recent history

ENTERED
RECEIVED NOV 02 2020
PAID
NOV 13 2020
ACH

Mail your payment at least 7 days before the due date or pay instantly at duke-energy.com/billing. Late payments are subject to a 5% late charge.

Your usage snapshot - continued

Current electric usage for meter number 332567512			
Actual reading on Oct 27		480	
Previous reading on Sep 28		- 433	
Energy used		47 kWh	
kWh Usage	47	Demand Read	0.98
Actual kW	0.98	Billed kW	1



A kilowatt-hour (kWh) is a measure of the energy used by a 1,000-watt appliance in one hour. A 10-watt LED lightbulb would take 100 hours to use 1 kWh.

The minimum demand was substituted for one or more of your meters.

The minimum demand for a single phase meter is 1 kW.

Billing details - Electric

Meter - 332567512	
Rate DS01 - Distribution Service	
Customer Charge	\$15.00
Demand Chrg	
1.00 KW @ \$0.00	0.00
Energy Chrg	
47 kWh @ \$0.086513	4.07
Demand Side Management Cost Recovery Program Rider (DSM)	
47 kWh @ \$0.001768	0.08
Off-System Sales Profit Sharing Mechanism Rider (PSM)	
47 kWh @ \$-0.00036	-0.02
Elec Fuel Adjustment	
47 kWh @ \$0.000366	0.02
Environmental Surcharge Mechanism Rider (ESM)	1.65
Total Charges	\$20.80

Your current rate is Distribution Service (DS01).

For a complete listing of all Kentucky rates and riders, visit duke-energy.com/rates

Billing details - Taxes

Rate Incr for School Tax	\$0.62
Total Taxes	\$0.62





duke-energy.com
1.800.544.6900

Your Energy Bill

Service address
GRANT CO SANITARY SEWER DIST
3846 DIXIE HWY
DRY RIDGE KY 41035

Bill date Oct 28, 2020
For service Sep 28 - Oct 27
29 days

Account number 6730-3734-01-2

Billing summary

Previous amount due	\$47.05
Payment received Oct 21	-47.05
Current Electric Charges	44.04
Taxes	1.32
Total amount due Nov 19	\$45.36



Thank you for your payment.

Standard billing & payment practices resume in Nov. Extended payment arrangements are now available for eligible customers that need more time to pay. Visit duke-energy.com/extension to set up a payment plan.

Your usage snapshot

Electric usage history



	Current Month	Oct 2019	12-Month Usage	Avg Monthly Usage
Electric (kWh)	120	100	1,340	112
12-month usage based on most recent history				

ENTERED

RECEIVED NOV 02 2020
PAID

NOV 13 2020

ACH

Mail your payment at least 7 days before the due date or pay instantly at duke-energy.com/billing. Late payments are subject to a 5% late charge.

Your usage snapshot - continued

Current electric usage for meter number 320436900			
Actual reading on Oct 27			160
Previous reading on Sep 28			- 154
			6
	Multiplier		x 20
	Energy used		120 kWh
kWh Usage	120	Demand Read	0.24
Actual kW	4.8	Billed kW	5



A kilowatt-hour (kWh) is a measure of the energy used by a 1,000-watt appliance in one hour. A 10-watt LED lightbulb would take 100 hours to use 1 kWh.

The minimum demand was substituted for one or more of your meters.

The minimum demand for a three phase meter is 5 kW.

A multiplier is the factor that the meter reading is multiplied by to determine the correct energy usage.

Billing details - Electric

Meter - 320436900	
Rate DS01 - Distribution Service	
Customer Charge	\$30.00
Demand Chrg	
5.00 KW @ \$0.00	0.00
Energy Chrg	
120 kWh @ \$0.086513	10.38
Demand Side Management Cost Recovery Program Rider (DSM)	
120 kWh @ \$0.001768	0.21
Off-System Sales Profit Sharing Mechanism Rider (PSM)	
120 kWh @ \$-0.00036	-0.04
Elec Fuel Adjustment	
120 kWh @ \$0.000366	0.04
Environmental Surcharge Mechanism Rider (ESM)	3.45
Total Charges	\$44.04

Your current rate is Distribution Service (DS01).

For a complete listing of all Kentucky rates and riders, visit duke-energy.com/rates

Billing details - Taxes

Rate Incr for School Tax	\$1.32
Total Taxes	\$1.32





duke-energy.com
1.800.544.6900

Your Energy Bill

Service address GRANT CO SANITARY SEWER DIST
175 WALLER DR
CRITTENDEN KY 41030

Bill date Oct 28, 2020
For service Sep 28 - Oct 27
29 days

Account number **8870-2022-03-1**

Billing summary

Previous amount due	\$109.24
Payment received Oct 21	-109.24
Current Electric Charges	92.26
Taxes	5.62
Total amount due Nov 19	\$97.88



Thank you for your payment.

Standard billing & payment practices resume in Nov. Extended payment arrangements are now available for eligible customers that need more time to pay. Visit duke-energy.com/extension to set up a payment plan.

Your usage snapshot

Electric usage history

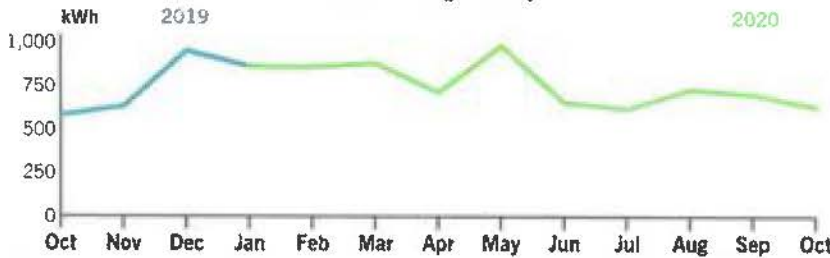

	Current Month	Oct 2019	12-Month Usage	Avg Monthly Usage
Electric (kWh)	632	579	9,230	769

12-month usage based on most recent history

PAID

NOV 13 2020

ACH



ENTERED

RECEIVED 11/02/20

Mail your payment at least 7 days before the due date or pay instantly at duke-energy.com/billing. Late payments are subject to a 5% late charge.

Your usage snapshot - continued

Current electric usage for meter number 320329150			
Actual reading on Oct 27		22201	
Previous reading on Sep 28		- 21569	
Energy used		632 kWh	
kWh Usage	632	Demand Read	3.96
Actual kW	3.96	Billed kW	5



A kilowatt-hour (kWh) is a measure of the energy used by a 1,000-watt appliance in one hour. A 10-watt LED lightbulb would take 100 hours to use 1 kWh.

The minimum demand was substituted for one or more of your meters.

The minimum demand for a three phase meter is 5 kW.

Billing details - Electric

Meter - 320329150	
Rate DS01 - Distribution Service	
Customer Charge	\$30.00
Demand Chrg	
5.00 KW @ \$0.00	0.00
Energy Chrg	
632 kWh @ \$0.086513	54.68
Demand Side Management Cost Recovery Program Rider (DSM)	
632 kWh @ \$0.001768	1.12
Off-System Sales Profit Sharing Mechanism Rider (PSM)	
632 kWh @ \$-0.00036	-0.23
Elec Fuel Adjustment	
632 kWh @ \$0.000366	0.23
Environmental Surcharge Mechanism Rider (ESM)	6.46
Total Charges	\$92.26

Your current rate is Distribution Service (DS01).

For a complete listing of all Kentucky rates and riders, visit duke-energy.com/rates

Billing details - Taxes

Franchise Fee - Crittenden	\$2.77
Rate Incr for School Tax	2.85
Total Taxes	\$5.62





duke-energy.com
1.800.774.1202

Your Energy Bill

Service address
GRANT CO SANITARY SEWER DIST
192 CASE LN, MISC: ,A
CRITTENDEN KY 41030

Bill date Oct 26, 2020
For service Sep 24 - Oct 23
29 days

Account number 5180-0824-21-8

Billing summary

Previous amount due	\$119.84
Payment received Oct 19	-119.84
Current Electric Charges	102.42
Taxes	6.23
Total amount due Nov 17	\$108.65



Thank you for your payment.

Standard billing & payment practices resume in Nov. Extended payment arrangements are now available for eligible customers that need more time to pay. Visit duke-energy.com/extension to set up a payment plan.

Your usage snapshot

Electric usage history

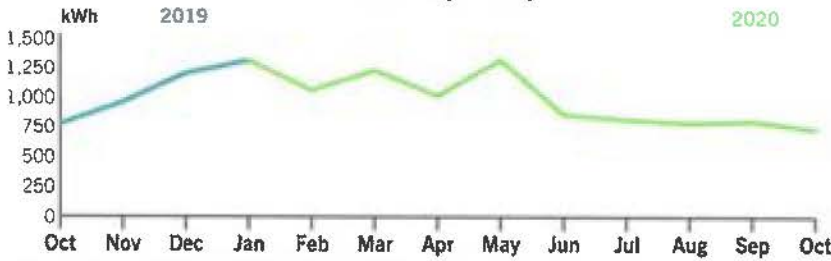

	Current Month	Oct 2019	12-Month Usage	Avg Monthly Usage
Electric (kWh)	740	775	12,152	1,013

12-month usage based on most recent history



RECEIVED OCT 30 2020
PAID

NOV 13 2020

ACH

Mail your payment at least 7 days before the due date or pay instantly at duke-energy.com/billing. Late payments are subject to a 5% late charge.

Please return this portion with your payment.



Your usage snapshot - continued

Current electric usage for meter number 320432042			
Actual reading on Oct 23		31463	
Previous reading on Sep 24		- 30723	
Energy used		740 kWh	
kWh Usage	740	Demand Read	14.98
Actual kW	14.98		



A kilowatt-hour (kWh) is a measure of the energy used by a 1,000-watt appliance in one hour. A 10-watt LED lightbulb would take 100 hours to use 1 kWh.

Billing details - Electric

Meter - 320432042	
Rate DS01 - Distribution Service	
Customer Charge	\$30.00
Demand Chrg	
14.98 KW @ \$0.00	0.00
Energy Chrg	
740 kWh @ \$0.086513	64.02
Demand Side Management Cost Recovery Program Rider (DSM)	
740 kWh @ \$0.001768	1.31
Off-System Sales Profit Sharing Mechanism Rider (PSM)	
740 kWh @ \$-0.00036	-0.27
Elec Fuel Adjustment	
740 kWh @ \$0.000366	0.27
Environmental Surcharge Mechanism Rider (ESM)	7.09
Total Charges	\$102.42

Your current rate is Distribution Service (DS01).

For a complete listing of all Kentucky rates and riders, visit duke-energy.com/rates

Billing details - Taxes

Franchise Fee - Crittenden	\$3.07
Rate Incr for School Tax	3.16
Total Taxes	\$6.23





duke-energy.com
1.800.774.1202

Your Energy Bill

page 1 of 3

Service address
GRANT CO SANITARY SEWER DIST
43 TIMBERWOOD DR
CRITTENDEN KY 41030

Bill date Oct 26, 2020
For service Sep 24 - Oct 23
29 days

Account number 4600-0867-21-7

Billing summary

Previous amount due	\$67.26
Payment received Oct 19	-67.26
Current Electric Charges	54.78
Taxes	3.33
Total amount due Nov 17	\$58.11



Thank you for your payment.

Standard billing & payment practices resume in Nov. Extended payment arrangements are now available for eligible customers that need more time to pay. Visit duke-energy.com/extension to set up a payment plan.

Your usage snapshot

Electric usage history

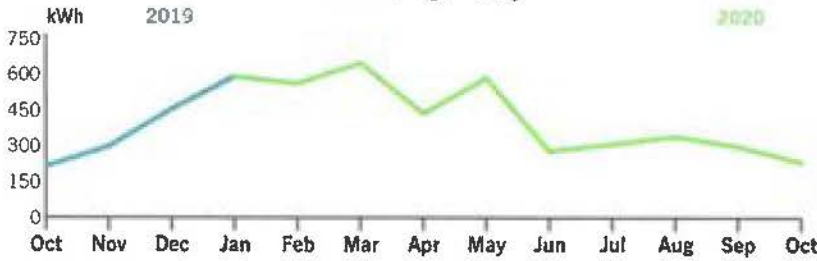

	Current Month	Oct 2019	12-Month Usage	Avg Monthly Usage
Electric (kWh)	234	215	5,049	421

12-month usage based on most recent history

RECEIVED OCT 30 2020

PAID ENTERED

NOV 13 2020

ACH

Mail your payment at least 7 days before the due date or pay instantly at duke-energy.com/billing. Late payments are subject to a 5% late charge.

Your usage snapshot - continued

Current electric usage for meter number 320432043			
Actual reading on Oct 23		13454	
Previous reading on Sep 24		- 13220	
Energy used		234 kWh	
kWh Usage	234	Demand Read	4.16
Actual kW	4.16	Billed kW	5



A kilowatt-hour (kWh) is a measure of the energy used by a 1,000-watt appliance in one hour. A 10-watt LED lightbulb would take 100 hours to use 1 kWh.

The minimum demand was substituted for one or more of your meters.

The minimum demand for a three phase meter is 5 kW.

Billing details - Electric

Meter - 320432043	
Rate DS01 - Distribution Service	
Customer Charge	\$30.00
Demand Chrg	
5.00 KW @ \$0.00	0.00
Energy Chrg	
234 kWh @ \$0.086513	20.24
Demand Side Management Cost Recovery Program Rider (DSM)	
234 kWh @ \$0.001768	0.41
Off-System Sales Profit Sharing Mechanism Rider (PSM)	
234 kWh @ \$-0.00036	-0.08
Elec Fuel Adjustment	
234 kWh @ \$0.000366	0.09
Environmental Surcharge Mechanism Rider (ESM)	4.12
Total Charges	\$54.78

Your current rate is Distribution Service (DS01).

For a complete listing of all Kentucky rates and riders, visit duke-energy.com/rates

Billing details - Taxes

Franchise Fee - Crittenden	\$1.64
Rate Incr for School Tax	1.69
Total Taxes	\$3.33





duke-energy.com
1.800.774.1202

Your Energy Bill

Service address

GRANT CO SANITARY SEWER DIST
105 MILLER DR
CRITTENDEN KY 41030

Bill date

Oct 26, 2020
For service Sep 24 - Oct 23
29 days

Account number **0260-2135-02-3**

Billing summary

Previous amount due	\$49.82
Payment received Oct 19	-49.82
Current Electric Charges	44.34
Taxes	2.70
Total amount due Nov 17	\$47.04



Thank you for your payment.

Standard billing & payment practices resume in Nov. Extended payment arrangements are now available for eligible customers that need more time to pay. Visit duke-energy.com/extension to set up a payment plan.

Your usage snapshot

Electric usage history

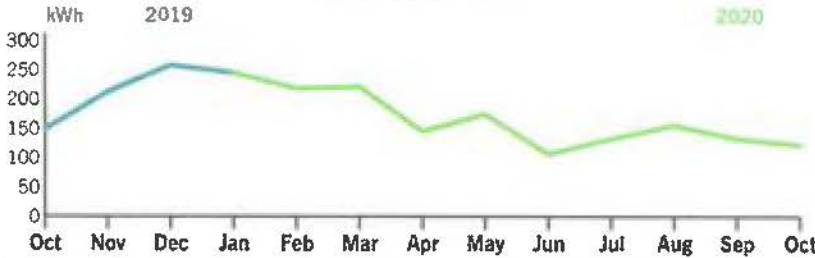

	Current Month	Oct 2019	12-Month Usage	Avg Monthly Usage
Electric (kWh)	123	149	2,126	177
12-month usage based on most recent history				

ENTERED
RECEIVED OCT 30 2020
PAID
NOV 13 2020
ACH

Mail your payment at least 7 days before the due date or pay instantly at duke-energy.com/billing. Late payments are subject to a 5% late charge.



duke-energy.com
1.800.544.6900

Your Energy Bill

Service address
279 CLAIBORNE DR
DRY RIDGE KY 41035

Bill date Sep 29, 2020
For service Aug 27 - Sep 28
32 days

Account number 1730-3734-01-5

Billing summary

Previous amount due	\$23.84
<i>Payment received Sep 21</i>	-23.84
Current Electric Charges	23.54
Taxes	0.71
Total amount due Oct 21	\$24.25



Thank you for your payment.

Extended payment arrangements are available for customers who have experienced economic hardship during COVID-19. Stay up to date on other actions we're taking to help customers at dukeenergyupdates.com.

Your usage snapshot

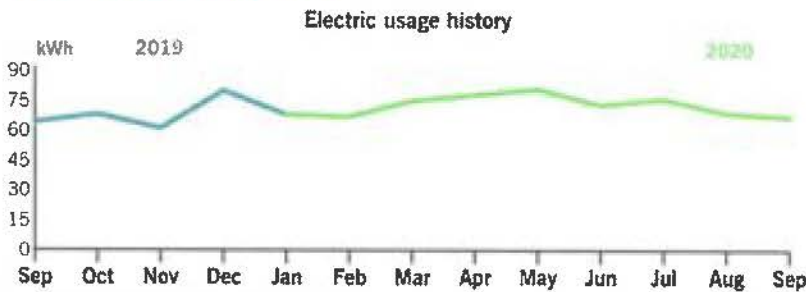

	Current Month	Sep 2019	12-Month Usage	Avg Monthly Usage
Electric (kWh)	67	64	863	72
12-month usage based on most recent history				

RECEIVED OCT 05 2020



Mail your payment at least 7 days before the due date or pay instantly at duke-energy.com/billing. Late payments are subject to a 5% late charge.

Your usage snapshot - continued

Current electric usage for meter number 320342928			
Actual reading on Sep 28		3869	
Previous reading on Aug 27		- 3802	
Energy used		67 kWh	
kWh Usage	67	Demand Read	1.95
Actual kW	1.95		



A kilowatt-hour (kWh) is a measure of the energy used by a 1,000-watt appliance in one hour. A 10-watt LED lightbulb would take 100 hours to use 1 kWh.

Billing details - Electric

Meter - 320342928	
Rate DS01 - Distribution Service	
Customer Charge	\$15.00
Demand Chrg	
1.95 KW @ \$0.00	0.00
Energy Chrg	
67 kWh @ \$0.086513	5.80
Demand Side Management Cost Recovery Program Rider (DSM)	
67 kWh @ \$0.001768	0.12
Off-System Sales Profit Sharing Mechanism Rider (PSM)	
67 kWh @ \$-0.00036	-0.02
Elec Fuel Adjustment	
67 kWh @ \$0.001614	0.11
Environmental Surcharge Mechanism Rider (ESM)	2.53
Total Charges	\$23.54

Your current rate is Distribution Service (DS01).

For a complete listing of all Kentucky rates and riders, visit duke-energy.com/rates

Billing details - Taxes

Rate Incr for School Tax	\$0.71
Total Taxes	\$0.71

is tax exempt already





duke-energy.com
1.800.544.6900

Your Energy Bill

Service address
3195 DIXIE HWY
DRY RIDGE KY 41035

Bill date Sep 29, 2020
For service Aug 27 - Sep 28
32 days

Account number 3730-3734-01-6

Billing summary

Previous amount due	\$72.42
Payment received Sep 21	-72.42
Current Electric Charges	80.93
Taxes	2.43
Total amount due Oct 21	\$83.36



Thank you for your payment.

Extended payment arrangements are available for customers who have experienced economic hardship during COVID-19. Stay up to date on other actions we're taking to help customers at dukeenergyupdates.com.

Your usage snapshot

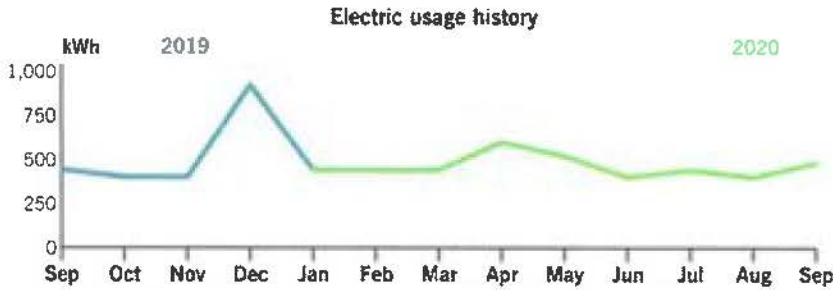

	Current Month	Sep 2019	12-Month Usage	Avg Monthly Usage
Electric (kWh)	480	440	5,880	490
12-month usage based on most recent history				

PAID

RECEIVED OCT 05 2020

Mail your payment at least 7 days before the due date or pay instantly at duke-energy.com/billing. Late payments are subject to a 5% late charge.

Your usage snapshot - continued

Current electric usage for meter number 320437246			
Actual reading on Sep 28			341
Previous reading on Aug 27			- 329
			12
	Multiplier		x 40
	Energy used		480 kWh
kWh Usage	480	Demand Read	0.2
Actual kW	8		



A kilowatt-hour (kWh) is a measure of the energy used by a 1,000-watt appliance in one hour. A 10-watt LED lightbulb would take 100 hours to use 1 kWh.

A multiplier is the factor that the meter reading is multiplied by to determine the correct energy usage.

Billing details - Electric

Meter - 320437246	
Rate DS01 - Distribution Service	
Customer Charge	\$30.00
Demand Chrg	
8.00 KW @ \$0.00	0.00
Energy Chrg	
480 kWh @ \$0.086513	41.53
Demand Side Management Cost Recovery Program Rider (DSM)	
480 kWh @ \$0.001768	0.85
Off-System Sales Profit Sharing Mechanism Rider (PSM)	
480 kWh @ \$-0.00036	-0.17
Elec Fuel Adjustment	
480 kWh @ \$0.001614	0.77
Environmental Surcharge Mechanism Rider (ESM)	7.95
Total Charges	\$80.93

Your current rate is Distribution Service (DS01).

For a complete listing of all Kentucky rates and riders, visit duke-energy.com/rates

Billing details - Taxes

Rate Incr for School Tax	\$2.43
Total Taxes	\$2.43





duke-energy.com
1.800.544.6900

Your Energy Bill

Service address
175 WALLER DR
CRITTENDEN KY 41030

Bill date Sep 29, 2020
For service Aug 27 - Sep 28
32 days

Account number 8870-2022-03-1

Billing summary

Previous amount due	\$106.92
Payment received Sep 21	-106.92
Current Electric Charges	102.97
Taxes	6.27
Total amount due Oct 21	\$109.24



Thank you for your payment.

Extended payment arrangements are available for customers who have experienced economic hardship during COVID-19. Stay up to date on other actions we're taking to help customers at dukeenergyupdates.com.

Your usage snapshot

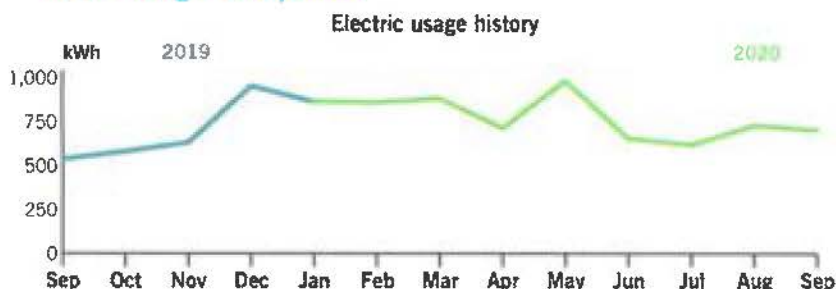

	Current Month	Sep 2019	12-Month Usage	Avg Monthly Usage
Electric (kWh)	705	535	9,177	765

12-month usage based on most recent history



ENTERED

RECEIVED OCT 05 2020

Mail your payment at least 7 days before the due date or pay instantly at duke-energy.com/billing. Late payments are subject to a 5% late charge.

Your usage snapshot - continued

Current electric usage for meter number 320329150			
Actual reading on Sep 28		21569	
Previous reading on Aug 27		- 20864	
Energy used		705 kWh	
kWh Usage	705	Demand Read	6.9
Actual kW	6.9		



A kilowatt-hour (kWh) is a measure of the energy used by a 1,000-watt appliance in one hour. A 10-watt LED lightbulb would take 100 hours to use 1 kWh.

Billing details - Electric

Meter - 320329150	
Rate DS01 - Distribution Service	
Customer Charge	\$30.00
Demand Chrg	
6.90 KW @ \$0.00	0.00
Energy Chrg	
705 kWh @ \$0.086513	60.99
Demand Side Management Cost Recovery Program Rider (DSM)	
705 kWh @ \$0.001768	1.25
Off-System Sales Profit Sharing Mechanism Rider (PSM)	
705 kWh @ \$-0.00036	-0.25
Elec Fuel Adjustment	
705 kWh @ \$0.001614	1.14
Environmental Surcharge Mechanism Rider (ESM)	9.84
Total Charges	\$102.97

Your current rate is Distribution Service (DS01).

For a complete listing of all Kentucky rates and riders, visit duke-energy.com/rates

Billing details - Taxes

Franchise Fee - Crittenden	\$3.09
Rate Incr for School Tax	3.18
Total Taxes	\$6.27





duke-energy.com
1.800.774.1202

Your Energy Bill

Service address
43 TIMBERWOOD DR
CRITTENDEN KY 41030

Bill date Sep 25, 2020
For service Aug 25 - Sep 24
30 days

Account number 4600-0867-21-7

Billing summary

Previous amount due	\$68.94
Payment received Sep 17	-68.94
Current Electric Charges	63.40
Taxes	3.86
Total amount due Oct 19	\$67.26



Thank you for your payment.

Extended payment arrangements are available for customers who have experienced economic hardship during COVID-19. Stay up to date on other actions we're taking to help customers at dukeenergyupdates.com.

Your usage snapshot

Electric usage history

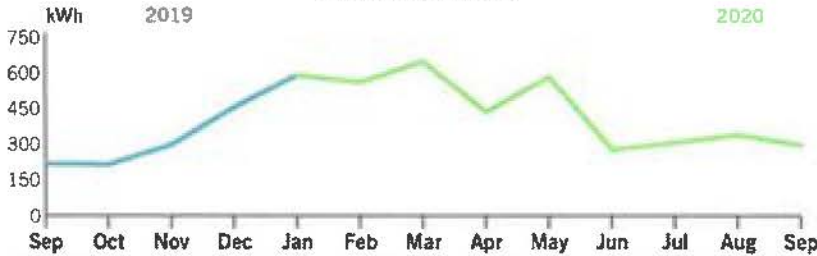

	Current Month	Sep 2019	12-Month Usage	Avg Monthly Usage
Electric (kWh)	301	217	5,030	419
12-month usage based on most recent history				



RECEIVED OCT 01 2020

Mail your payment at least 7 days before the due date or pay instantly at duke-energy.com/billing. Late payments are subject to a 5% late charge.

Please return this portion with

Your usage snapshot - continued

Current electric usage for meter number 320432043

Actual reading on Sep 24	13220
Previous reading on Aug 25	- 12919
Energy used	301 kWh
kWh Usage	301
Actual kW	6.11
Demand Read	6.11



A kilowatt-hour (kWh) is a measure of the energy used by a 1,000-watt appliance in one hour. A 10-watt LED lightbulb would take 100 hours to use 1 kWh.

Billing details - Electric

Meter - 320432043

Rate DS01 - Distribution Service

Customer Charge	\$30.00
Demand Chrg	
6.11 KW @ \$0.00	0.00
Energy Chrg	
301 kWh @ \$0.086513	26.04
Demand Side Management Cost Recovery Program Rider (DSM)	
301 kWh @ \$0.001768	0.53
Off-System Sales Profit Sharing Mechanism Rider (PSM)	
301 kWh @ \$-0.00036	-0.11
Elec Fuel Adjustment	
301 kWh @ \$0.001614	0.49
Environmental Surcharge Mechanism Rider (ESM)	6.45
Total Charges	\$63.40

Your current rate is Distribution Service (DS01).

For a complete listing of all Kentucky rates and riders, visit duke-energy.com/rates

Billing details - Taxes

Franchise Fee - Crittenden	\$1.90
Rate Incr for School Tax	1.96
Total Taxes	\$3.86





duke-energy.com
1.800.774.1202

Your Energy Bill

Service address
135 PEARTREE LN. MISC. PUMP STA
CRITTENDEN KY 41030

Bill date Sep 25, 2020
For service Aug 25 - Sep 24
30 days

Account number 3090-2089-05-1

Billing summary

Previous amount due	\$24.66
Payment received Sep 17	-24.66
Current Electric Charges	23.23
Taxes	1.42
Total amount due Oct 19	\$24.65



Thank you for your payment.

Extended payment arrangements are available for customers who have experienced economic hardship during COVID-19. Stay up to date on other actions we're taking to help customers at dukeenergyupdates.com.

Your usage snapshot

Electric usage history

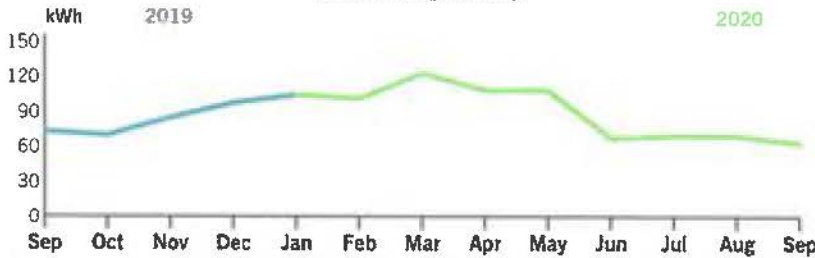

	Current Month	Sep 2019	12-Month Usage	Avg Monthly Usage
Electric (kWh)	64	73	1,073	89
12-month usage based on most recent history				



RECEIVED OCT 01 2020

Mail your payment at least 7 days before the due date or pay instantly at duke-energy.com/billing. Late payments are subject to a 5% late charge.



Your usage snapshot - continued

Current electric usage for meter number 320341465			
Actual reading on Sep 24			3248
Previous reading on Aug 25			- 3184
Energy used			64 kWh
kWh Usage	64	Demand Read	1.25
Actual kW	1.25		



A kilowatt-hour (kWh) is a measure of the energy used by a 1,000-watt appliance in one hour. A 10-watt LED lightbulb would take 100 hours to use 1 kWh.

Billing details - Electric

Meter - 320341465	
Rate DS01 - Distribution Service	
Customer Charge	\$15.00
Demand Chrg	
1.25 KW @ \$0.00	0.00
Energy Chrg	
64 kWh @ \$0.086513	5.54
Demand Side Management Cost Recovery Program Rider (DSM)	
64 kWh @ \$0.001768	0.11
Off-System Sales Profit Sharing Mechanism Rider (PSM)	
64 kWh @ \$-0.00036	-0.02
Elec Fuel Adjustment	
64 kWh @ \$0.001614	0.10
Environmental Surcharge Mechanism Rider (ESM)	2.50
Total Charges	\$23.23

Your current rate is Distribution Service (DS01).

For a complete listing of all Kentucky rates and riders, visit duke-energy.com/rates

Billing details - Taxes

Franchise Fee - Crittenden	\$0.70
Rate Incr for School Tax	0.72
Total Taxes	\$1.42





duke-energy.com
1.800.774.1202

Your Energy Bill

Service address
117 MAIN S, MISC: 117-B
CRITTENDEN KY 41030

Bill date Sep 25, 2020
For service Aug 25 - Sep 24
30 days

Account number 0170-3503-02-7

Billing summary

Previous amount due	\$485.05
Payment received Sep 17	-485.05
Current Electric Charges	489.33
Taxes	29.80
Total amount due Oct 19	\$519.13



Thank you for your payment.

Extended payment arrangements are available for customers who have experienced economic hardship during COVID-19. Stay up to date on other actions we're taking to help customers at dukeenergyupdates.com.

Your usage snapshot

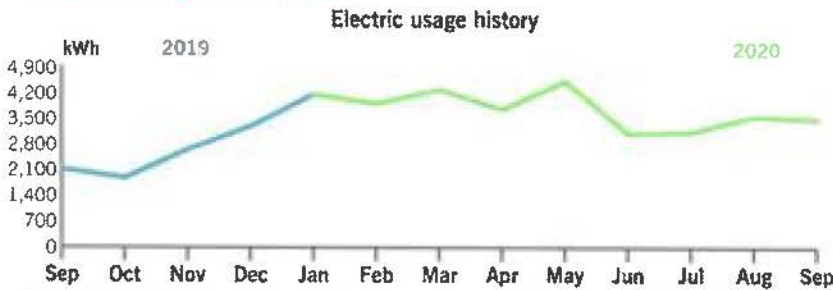

	Current Month	Sep 2019	12-Month Usage	Avg Monthly Usage
Electric (kWh)	3,520	2,120	42,020	3,502
12-month usage based on most recent history				



ENTERED

RECEIVED OCT 01 2020

Mail your payment at least 7 days before the due date or pay instantly at duke-energy.com/billing. Late payments are subject to a 5% late charge.

Your usage snapshot - continued

Current electric usage for meter number 320436876			
Actual reading on Sep 24			4303
Previous reading on Aug 25			- 4127
			176
		Multiplier	x 20
		Energy used	3,520 kWh
kWh Usage	3,520	Demand Read	1.3
Actual kW	26		



A kilowatt-hour (kWh) is a measure of the energy used by a 1,000-watt appliance in one hour. A 10-watt LED lightbulb would take 100 hours to use 1 kWh.

A multiplier is the factor that the meter reading is multiplied by to determine the correct energy usage.

Billing details - Electric

Meter - 320436876	
Rate DS01 - Distribution Service	
Customer Charge	\$30.00
Demand Chrg	
15.00 KW @ \$0.00	0.00
11.00 KW @ \$8.90	97.90
Energy Chrg	
3,520 kWh @ \$0.086513	304.53
Demand Side Management Cost Recovery Program Rider (DSM)	
3,520 kWh @ \$0.001768	6.22
Off-System Sales Profit Sharing Mechanism Rider (PSM)	
3,520 kWh @ \$-0.00036	-1.27
Elec Fuel Adjustment	
3,520 kWh @ \$0.001614	5.68
Environmental Surcharge Mechanism Rider (ESM)	46.27
Total Charges	\$489.33

Your current rate is Distribution Service (DS01).

For a complete listing of all Kentucky rates and riders, visit duke-energy.com/rates

Billing details - Taxes

Franchise Fee - Crittenden	\$14.68
Rate Incr for School Tax	15.12
Total Taxes	\$29.80





duke-energy.com
1.800.774.1202

Your Energy Bill

Service address
105 MILLER DR
CRITTENDEN KY 41030

Bill date Sep 25, 2020
For service Aug 25 - Sep 24
30 days

Account number 0260-2135-02-3

Billing summary

Previous amount due	\$50.88
Payment received Sep 17	-50.88
Current Electric Charges	46.96
Taxes	2.86
Total amount due Oct 19	\$49.82



Thank you for your payment.

Extended payment arrangements are available for customers who have experienced economic hardship during COVID-19. Stay up to date on other actions we're taking to help customers at dukeenergyupdates.com.

Your usage snapshot

Electric usage history

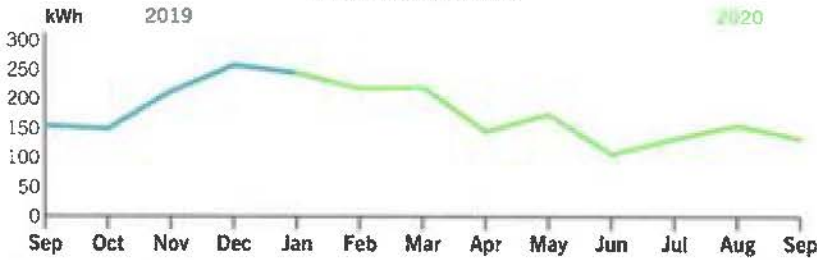

	Current Month	Sep 2019	12-Month Usage	Avg Monthly Usage
Electric (kWh)	133	154	2,152	179

12-month usage based on most recent history

RECEIVED OCT 01 2020 ENTERED

Mail your payment at least 7 days before the due date or pay instantly at duke-energy.com/billing. Late payments are subject to a 5% late charge.

Your usage snapshot - continued

Current electric usage for meter number 320434619			
Actual reading on Sep 24		7764	
Previous reading on Aug 25		- 7631	
Energy used		133 kWh	
kWh Usage	133	Demand Read	1.22
Actual kW	1.22	Billed kW	5



A kilowatt-hour (kWh) is a measure of the energy used by a 1,000-watt appliance in one hour. A 10-watt LED lightbulb would take 100 hours to use 1 kWh.

The minimum demand was substituted for one or more of your meters.

The minimum demand for a three phase meter is 5 kW.

Billing details - Electric

Meter - 320434619	
Rate DS01 - Distribution Service	
Customer Charge	\$30.00
Demand Chrg	
5.00 KW @ \$0.00	0.00
Energy Chrg	
133 kWh @ \$0.086513	11.51
Demand Side Management Cost Recovery Program Rider (DSM)	
133 kWh @ \$0.001768	0.24
Off-System Sales Profit Sharing Mechanism Rider (PSM)	
133 kWh @ \$-0.00036	-0.05
Elec Fuel Adjustment	
133 kWh @ \$0.001614	0.21
Environmental Surcharge Mechanism Rider (ESM)	5.05
Total Charges	\$46.96

Your current rate is Distribution Service (DS01).

For a complete listing of all Kentucky rates and riders, visit duke-energy.com/rates

Billing details - Taxes

Franchise Fee - Crittenden	\$1.41
Rate Incr for School Tax	1.45
Total Taxes	\$2.86





duke-energy.com
1.800.774.1202

Your Energy Bill

Service address
192 CASE LN, MISC: ,A
CRITTENDEN KY 41030

Bill date Sep 25, 2020
For service Aug 25 - Sep 24
30 days

Account number 5180-0824-21-8

Billing summary

Previous amount due	\$112.56
Payment received Sep 17	-112.56
Current Electric Charges	112.96
Taxes	6.88
Total amount due Oct 19	\$119.84



Thank you for your payment.

Extended payment arrangements are available for customers who have experienced economic hardship during COVID-19. Stay up to date on other actions we're taking to help customers at dukeenergyupdates.com.

Your usage snapshot

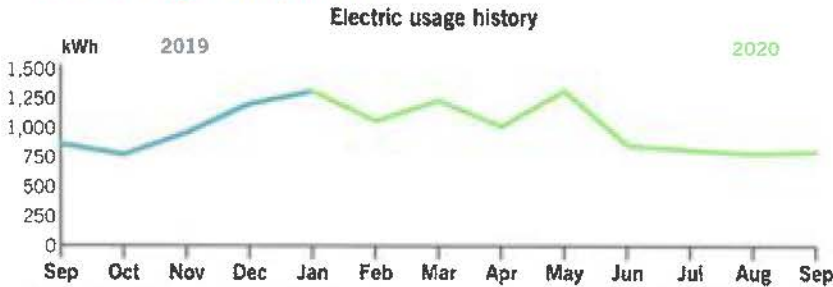

	Current Month	Sep 2019	12-Month Usage	Avg Monthly Usage
Electric (kWh)	807	863	12,187	1,016
12-month usage based on most recent history				



ENTERED

RECEIVED OCT 01 2020

Mail your payment at least 7 days before the due date or pay instantly at duke-energy.com/billing. Late payments are subject to a 5% late charge.

Please return this part

Your usage snapshot - continued

Current electric usage for meter number 320432042			
Actual reading on Sep 24			30723
Previous reading on Aug 25			- 29916
Energy used			807 kWh
kWh Usage	807	Demand Read	13.63
Actual kW	13.63		



A kilowatt-hour (kWh) is a measure of the energy used by a 1,000-watt appliance in one hour. A 10-watt LED lightbulb would take 100 hours to use 1 kWh.

Billing details - Electric

Meter - 320432042	
Rate DS01 - Distribution Service	
Customer Charge	\$30.00
Demand Chrg	
13.63 KW @ \$0.00	0.00
Energy Chrg	
807 kWh @ \$0.086513	69.82
Demand Side Management Cost Recovery Program Rider (DSM)	
807 kWh @ \$0.001768	1.43
Off-System Sales Profit Sharing Mechanism Rider (PSM)	
807 kWh @ \$-0.00036	-0.29
Elec Fuel Adjustment	
807 kWh @ \$0.001614	1.30
Environmental Surcharge Mechanism Rider (ESM)	10.70
Total Charges	\$112.96

Your current rate is Distribution Service (DS01).

For a complete listing of all Kentucky rates and riders, visit duke-energy.com/rates

Billing details - Taxes

Franchise Fee - Crittenden	\$3.39
Rate Incr for School Tax	3.49
Total Taxes	\$6.88





duke-energy.com
1.800.774.1202

Your Energy Bill

Service address
420 RUSSELL DR
CRITTENDEN KY 41030

Bill date Sep 25, 2020
For service Aug 25 - Sep 24
30 days

Account number 7340-0818-21-2

Billing summary

Previous amount due	\$47.67
Payment received Sep 17	-47.67
Current Electric Charges	46.08
Taxes	2.80
Total amount due Oct 19	\$48.88



Thank you for your payment.

Extended payment arrangements are available for customers who have experienced economic hardship during COVID-19. Stay up to date on other actions we're taking to help customers at dukeenergyupdates.com.

Your usage snapshot

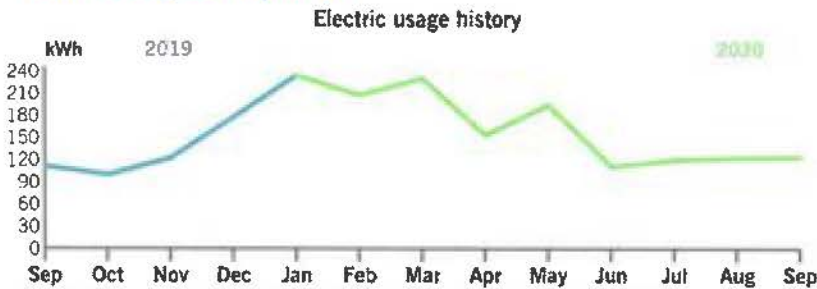

	Current Month	Sep 2019	12-Month Usage	Avg Monthly Usage
Electric (kWh)	124	111	1,899	158

12-month usage based on most recent history



ENTERED

RECEIVED OCT 01 2020

Mail your payment at least 7 days before the due date or pay instantly at duke-energy.com/billing. Late payments are subject to a 5% late charge.



Your usage snapshot - continued

Current electric usage for meter number 320432045

Actual reading on Sep 24	5817
Previous reading on Aug 25	- 5693
Energy used	124 kWh
kWh Usage	124
Actual kW	3.38
Demand Read	3.38
Billed kW	5



A kilowatt-hour (kWh) is a measure of the energy used by a 1,000-watt appliance in one hour. A 10-watt LED lightbulb would take 100 hours to use 1 kWh.

The minimum demand was substituted for one or more of your meters.

The minimum demand for a three phase meter is 5 kW.

Billing details - Electric

Meter - 320432045

Rate DS01 - Distribution Service

Customer Charge	\$30.00
Demand Chrg	
5.00 KW @ \$0.00	0.00
Energy Chrg	
124 kWh @ \$0.086513	10.73
Demand Side Management Cost Recovery Program Rider (DSM)	
124 kWh @ \$0.001768	0.22
Off-System Sales Profit Sharing Mechanism Rider (PSM)	
124 kWh @ \$-0.00036	-0.04
Elec Fuel Adjustment	
124 kWh @ \$0.001614	0.20
Environmental Surcharge Mechanism Rider (ESM)	4.97
Total Charges	\$46.08

Your current rate is Distribution Service (DS01).

For a complete listing of all Kentucky rates and riders, visit duke-energy.com/rates

Billing details - Taxes

Franchise Fee - Crittenden	\$1.38
Rate Incr for School Tax	1.42
Total Taxes	\$2.80





duke-energy.com
1.800.774.1202

Your Energy Bill

Service address
164 QUAIL DR
CRITTENDEN KY 41030

Bill date Sep 28, 2020
For service Aug 26 - Sep 25
30 days

Account number **9210-2011-02-5**

Billing summary

Previous amount due	\$120.53
<i>Payment received Sep 18</i>	-120.53
Current Electric Charges	134.98
Taxes	8.22
Total amount due Oct 20	\$143.20



Thank you for your payment.

Extended payment arrangements are available for customers who have experienced economic hardship during COVID-19. Stay up to date on other actions we're taking to help customers at dukeenergyupdates.com.

Your usage snapshot

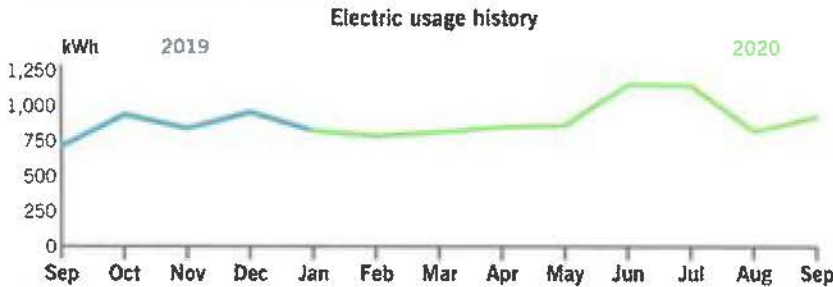

	Current Month	Sep 2019	12-Month Usage	Avg Monthly Usage
Electric (kWh)	925	714	10,922	910
12-month usage based on most recent history				



ENTERED

RECEIVED OCT 05 2020

Mail your payment at least 7 days before the due date or pay instantly at duke-energy.com/billing. Late payments are subject to a 5% late charge.

Your usage snapshot - continued

Current electric usage for meter number 320432037			
Actual reading on Sep 25			29357
Previous reading on Aug 26			- 28432
Energy used			925 kWh
kWh Usage	925	Demand Read	16.04
Actual kW	16.04		



A kilowatt-hour (kWh) is a measure of the energy used by a 1,000-watt appliance in one hour. A 10-watt LED lightbulb would take 100 hours to use 1 kWh.

Billing details - Electric

Meter - 320432037	
Rate DS01 - Distribution Service	
Customer Charge	\$30.00
Demand Chrg	
15.00 KW @ \$0.00	0.00
1.04 KW @ \$8.90	9.26
Energy Chrg	
925 kWh @ \$0.086513	80.02
Demand Side Management Cost Recovery Program Rider (DSM)	
925 kWh @ \$0.001768	1.64
Off-System Sales Profit Sharing Mechanism Rider (PSM)	
925 kWh @ \$-0.00036	-0.33
Elec Fuel Adjustment	
925 kWh @ \$0.001614	1.49
Environmental Surcharge Mechanism Rider (ESM)	12.90
Total Charges	\$134.98

Your current rate is Distribution Service (DS01).

For a complete listing of all Kentucky rates and riders, visit duke-energy.com/rates

Billing details - Taxes

Franchise Fee - Crittenden	\$4.05
Rate Incr for School Tax	4.17
Total Taxes	\$8.22





duke-energy.com
1.800.774.1202

Your Energy Bill

Service address
3180 ANGELA DR, LOT: 46
DRY RIDGE KY 41035

Bill date Sep 29, 2020
For service Aug 27 - Sep 28
32 days

Account number 5730-3734-01-7

Billing summary

Previous amount due	\$45.55
Payment received Sep 21	-45.55
Current Electric Charges	53.20
Taxes	1.60
Total amount due Oct 21	\$54.80



Thank you for your payment.

Extended payment arrangements are available for customers who have experienced economic hardship during COVID-19. Stay up to date on other actions we're taking to help customers at dukeenergyupdates.com.

Your usage snapshot

Electric usage history

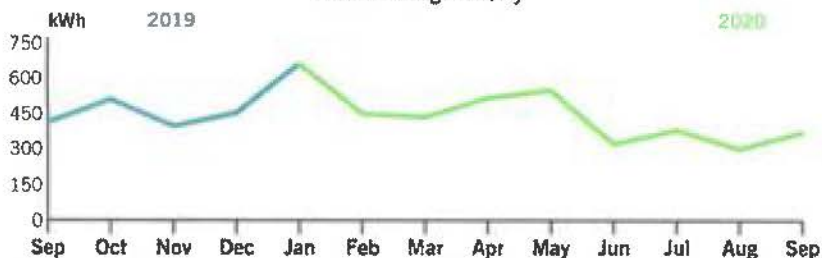

	Current Month	Sep 2019	12-Month Usage	Avg Monthly Usage
Electric (kWh)	370	412	5,342	445

12-month usage based on most recent history

RECEIVED OCT 05 2020
ENTERED

Mail your payment at least 7 days before the due date or pay instantly at duke-energy.com/billing. Late payments are subject to a 5% late charge.

Your usage snapshot - continued

Current electric usage for meter number 320006804			
Actual reading on Sep 28		10859	
Previous reading on Aug 27		- 10489	
Energy used		370 kWh	
kWh Usage	370	Demand Read	3.29
Actual kW	3.29		



A kilowatt-hour (kWh) is a measure of the energy used by a 1,000-watt appliance in one hour. A 10-watt LED lightbulb would take 100 hours to use 1 kWh.

Billing details - Electric

Meter - 320006804	
Rate DS01 - Distribution Service	
Customer Charge	\$15.00
Demand Chrg	
3.29 kW @ \$0.00	0.00
Energy Chrg	
370 kWh @ \$0.086513	32.01
Demand Side Management Cost Recovery Program Rider (DSM)	
370 kWh @ \$0.001768	0.65
Off-System Sales Profit Sharing Mechanism Rider (PSM)	
370 kWh @ \$-0.00036	-0.13
Elec Fuel Adjustment	
370 kWh @ \$0.001614	0.60
Environmental Surcharge Mechanism Rider (ESM)	5.07
Total Charges	\$53.20

Your current rate is Distribution Service (DS01).

For a complete listing of all Kentucky rates and riders, visit duke-energy.com/rates

Billing details - Taxes

Rate Incr for School Tax	\$1.60
Total Taxes	\$1.60





duke-energy.com
1.800.544.6900

Your Energy Bill

Service address
316 CLAIBORNE DR
DRY RIDGE KY 41035

Bill date Sep 29, 2020
For service Aug 27 - Sep 28
32 days

Account number 2730-3734-01-0

Billing summary

Previous amount due	\$21.76
<i>Payment received Sep 21</i>	-21.76
Current Electric Charges	22.36
Taxes	0.67
Total amount due Oct 21	\$23.03



Thank you for your payment.

Extended payment arrangements are available for customers who have experienced economic hardship during COVID-19. Stay up to date on other actions we're taking to help customers at dukeenergyupdates.com.

Your usage snapshot

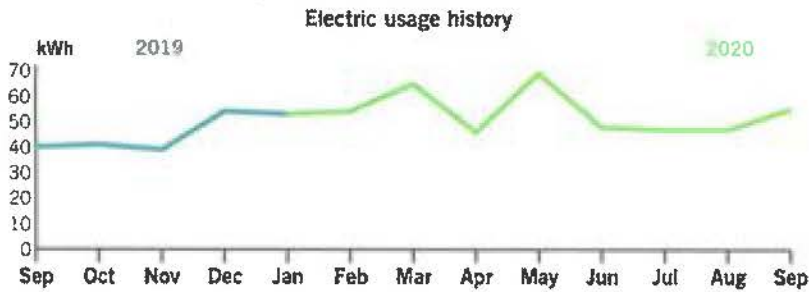

	Current Month	Sep 2019	12-Month Usage	Avg Monthly Usage
Electric (kWh)	55	40	618	52
12-month usage based on most recent history				

RECEIVED OCT 05 2020  ENTERED

Mail your payment at least 7 days before the due date or pay instantly at duke-energy.com/billing. Late payments are subject to a 5% late charge.

Your usage snapshot - continued

Current electric usage for meter number 332567512			
Actual reading on Sep 28		433	
Previous reading on Aug 27		- 378	
Energy used		55 kWh	
kWh Usage	55	Demand Read	1.02
Actual kW	1.02		



A kilowatt-hour (kWh) is a measure of the energy used by a 1,000-watt appliance in one hour. A 10-watt LED lightbulb would take 100 hours to use 1 kWh.

Billing details - Electric

Meter - 332567512	
Rate DS01 - Distribution Service	
Customer Charge	\$15.00
Demand Chrg	
1.02 KW @ \$0.00	0.00
Energy Chrg	
55 kWh @ \$0.086513	4.76
Demand Side Management Cost Recovery Program Rider (DSM)	
55 kWh @ \$0.001768	0.10
Off-System Sales Profit Sharing Mechanism Rider (PSM)	
55 kWh @ \$-0.00036	-0.02
Elec Fuel Adjustment	
55 kWh @ \$0.001614	0.09
Environmental Surcharge Mechanism Rider (ESM)	2.43
Total Charges	\$22.36

Your current rate is Distribution Service (DS01).

For a complete listing of all Kentucky rates and riders, visit duke-energy.com/rates

Billing details - Taxes

Rate Incr for School Tax	\$0.67
Total Taxes	\$0.67





duke-energy.com
1.800.544.6900

Your Energy Bill

Service address
3846 DIXIE HWY
DRY RIDGE KY 41035

Bill date Sep 29, 2020
For service Aug 27 - Sep 28
32 days

Account number **6730-3734-01-2**

Billing summary

Previous amount due	\$46.00
Payment received Sep 21	-46.00
Current Electric Charges	45.68
Taxes	1.37
Total amount due Oct 21	\$47.05



Thank you for your payment.

Extended payment arrangements are available for customers who have experienced economic hardship during COVID-19. Stay up to date on other actions we're taking to help customers at dukeenergyupdates.com.

Your usage snapshot

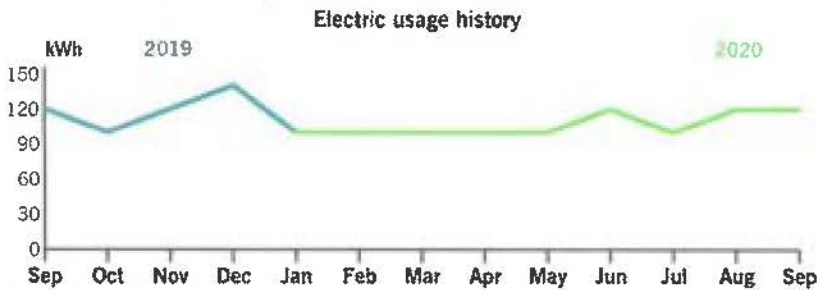

	Current Month	Sep 2019	12-Month Usage	Avg Monthly Usage
Electric (kWh)	120	120	1,320	110
12-month usage based on most recent history				



RECEIVED OCT 05 2020

Mail your payment at least 7 days before the due date or pay instantly at duke-energy.com/billing. Late payments are subject to a 5% late charge.

Your usage snapshot - continued

Current electric usage for meter number 320436900			
Actual reading on Sep 28			154
Previous reading on Aug 27			- 148
			6
		Multiplier	x 20
		<hr/> Energy used	120 kWh
kWh Usage	120	Demand Read	0.29
Actual kW	5.8		



A kilowatt-hour (kWh) is a measure of the energy used by a 1,000-watt appliance in one hour. A 10-watt LED lightbulb would take 100 hours to use 1 kWh.

A multiplier is the factor that the meter reading is multiplied by to determine the correct energy usage.

Billing details - Electric

Meter - 320436900	
Rate DS01 - Distribution Service	
Customer Charge	\$30.00
Demand Chrg	
5.80 KW @ \$0.00	0.00
Energy Chrg	
120 kWh @ \$0.086513	10.38
Demand Side Management Cost Recovery Program Rider (DSM)	
120 kWh @ \$0.001768	0.21
Off-System Sales Profit Sharing Mechanism Rider (PSM)	
120 kWh @ \$-0.00036	-0.04
Elec Fuel Adjustment	
120 kWh @ \$0.001614	0.19
Environmental Surcharge Mechanism Rider (ESM)	4.94
Total Charges	\$45.68

Your current rate is Distribution Service (DS01).

For a complete listing of all Kentucky rates and riders, visit duke-energy.com/rates

Billing details - Taxes

Rate Incr for School Tax	\$1.37
Total Taxes	\$1.37





duke-energy.com
1.800.774.1202

Your Energy Bill

Service address
44 KENDRICK PL
DRY RIDGE KY 41035

Bill date Sep 29, 2020
For service Aug 27 - Sep 28
32 days

Account number 4640-3734-01-2

Billing summary

Previous amount due	\$25.91
Payment received Sep 21	-25.91
Current Electric Charges	26.65
Taxes	0.80
Total amount due Oct 21	\$27.45



Thank you for your payment.

Extended payment arrangements are available for customers who have experienced economic hardship during COVID-19. Stay up to date on other actions we're taking to help customers at dukeenergyupdates.com.

Your usage snapshot

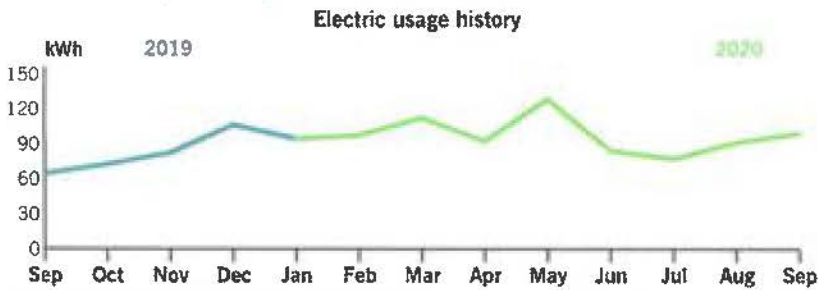

	Current Month	Sep 2019	12-Month Usage	Avg Monthly Usage
Electric (kWh)	99	64	1,134	95

12-month usage based on most recent history



RECEIVED OCT 05 2020

Mail your payment at least 7 days before the due date or pay instantly at duke-energy.com/billing. Late payments are subject to a 5% late charge.

Your usage snapshot - continued

Current electric usage for meter number 320342929			
Actual reading on Sep 28			3095
Previous reading on Aug 27			- 2996
Energy used			99 kWh
kWh Usage	99	Demand Read	4.79
Actual kW	4.79		



A kilowatt-hour (kWh) is a measure of the energy used by a 1,000-watt appliance in one hour. A 10-watt LED lightbulb would take 100 hours to use 1 kWh.

Billing details - Electric

Meter - 320342929	
Rate DS01 - Distribution Service	
Customer Charge	\$15.00
Demand Chrg	
4.79 KW @ \$0.00	0.00
Energy Chrg	
99 kWh @ \$0.086513	8.56
Demand Side Management Cost Recovery Program Rider (DSM)	
99 kWh @ \$0.001768	0.18
Off-System Sales Profit Sharing Mechanism Rider (PSM)	
99 kWh @ \$-0.00036	-0.04
Elec Fuel Adjustment	
99 kWh @ \$0.001614	0.16
Environmental Surcharge Mechanism Rider (ESM)	2.79
Total Charges	\$26.65

Your current rate is Distribution Service (DS01).

For a complete listing of all Kentucky rates and riders, visit duke-energy.com/rates

Billing details - Taxes

Rate Incr for School Tax	\$0.80
Total Taxes	\$0.80





duke-energy.com
1.800.774.1202

Your Energy Bill

Service address

210 BARLEY CIR, MISC: REAR
CRITTENDEN KY 41030

Bill date Sep 29, 2020

For service Aug 27 - Sep 28
32 days

Account number **1970-2025-02-0**

Billing summary

Previous amount due	\$125.98
Payment received Sep 21	-125.98
Current Electric Charges	108.62
Taxes	6.62
Total amount due Oct 21	\$115.24



Thank you for your payment.

Extended payment arrangements are available for customers who have experienced economic hardship during COVID-19. Stay up to date on other actions we're taking to help customers at dukeenergyupdates.com.

Your usage snapshot

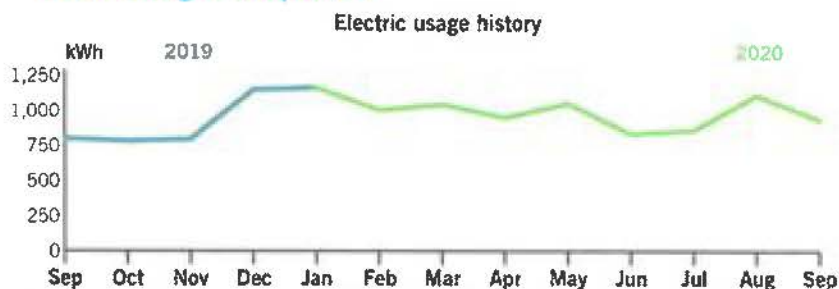

	Current Month	Sep 2019	12-Month Usage	Avg Monthly Usage
Electric (kWh)	936	797	11,677	973

12-month usage based on most recent history



ENTERED

RECEIVED OCT 05 2020

Mail your payment at least 7 days before the due date or pay instantly at duke-energy.com/billing. Late payments are subject to a 5% late charge.

Your usage snapshot - continued

Current electric usage for meter number 320329126			
Actual reading on Sep 28		29733	
Previous reading on Aug 27		- 28797	
Energy used		936 kWh	
kWh Usage	936	Demand Read	9.66
Actual kW	9.66		



A kilowatt-hour (kWh) is a measure of the energy used by a 1,000-watt appliance in one hour. A 10-watt LED lightbulb would take 100 hours to use 1 kWh.

Billing details - Electric

Meter - 320329126	
Rate DS01 - Distribution Service	
Customer Charge	\$15.00
Demand Chrg	
9.66 KW @ \$0.00	0.00
Energy Chrg	
936 kWh @ \$0.086513	80.98
Demand Side Management Cost Recovery Program Rider (DSM)	
936 kWh @ \$0.001768	1.65
Off-System Sales Profit Sharing Mechanism Rider (PSM)	
936 kWh @ \$-0.00036	-0.34
Elec Fuel Adjustment	
936 kWh @ \$0.001614	1.51
Environmental Surcharge Mechanism Rider (ESM)	9.82
Total Charges	\$108.62

Your current rate is Distribution Service (DS01).

For a complete listing of all Kentucky rates and riders, visit duke-energy.com/rates

Billing details - Taxes

Franchise Fee - Crittenden	\$3.26
Rate Incr for School Tax	3.36
Total Taxes	\$6.62





duke-energy.com
1.800.774.1202

Your Energy Bill

Service address
38 ST RT 491
CRITTENDEN KY 41030

Bill date Sep 29, 2020
For service Aug 27 - Sep 28
32 days

Account number 7950-0819-21-4

Billing summary

Previous amount due	\$801.91
Payment received Sep 21	-801.91
Current Electric Charges	783.66
Taxes	47.73
Total amount due Oct 21	\$831.39



Thank you for your payment.

Extended payment arrangements are available for customers who have experienced economic hardship during COVID-19. Stay up to date on other actions we're taking to help customers at dukeenergyupdates.com.

Your usage snapshot

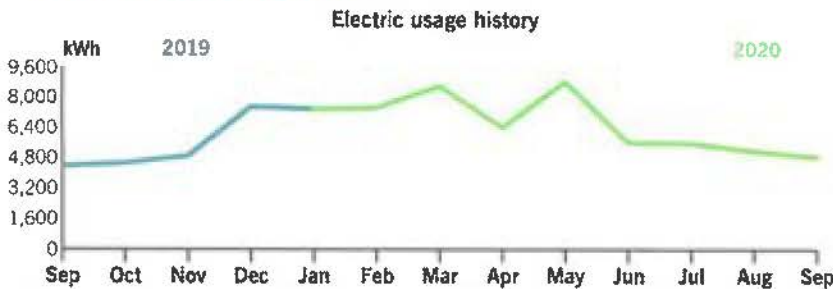

	Current Month	Sep 2019	12-Month Usage	Avg Monthly Usage
Electric (kWh)	4,840	4,320	76,640	6,387

12-month usage based on most recent history



ENTERED

RECEIVED OCT 05 2020

Mail your payment at least 7 days before the due date or pay instantly at duke-energy.com/billing. Late payments are subject to a 5% late charge.

Your usage snapshot - continued

Current electric usage for meter number 320431511			
Actual reading on Sep 28			4598
Previous reading on Aug 27			- 4477
			121
		Multiplier	x 40
		Energy used	4,840 kWh
kWh Usage	4,840	Demand Read	1.06
Actual kW	42.4		



A kilowatt-hour (kWh) is a measure of the energy used by a 1,000-watt appliance in one hour. A 10-watt LED lightbulb would take 100 hours to use 1 kWh.

A multiplier is the factor that the meter reading is multiplied by to determine the correct energy usage.

Billing details - Electric

Meter - 320431511	
Rate DS01 - Distribution Service	
Customer Charge	\$30.00
Demand Chrg	
15.00 KW @ \$0.00	0.00
27.40 KW @ \$8.90	243.86
Energy Chrg	
4,840 kWh @ \$0.086513	418.72
Demand Side Management Cost Recovery Program Rider (DSM)	
4,840 kWh @ \$0.001768	8.56
Off-System Sales Profit Sharing Mechanism Rider (PSM)	
4,840 kWh @ \$-0.00036	-1.74
Elec Fuel Adjustment	
4,840 kWh @ \$0.001614	7.81
Environmental Surcharge Mechanism Rider (ESM)	76.45
Total Charges	\$783.66

Your current rate is Distribution Service (DS01).

For a complete listing of all Kentucky rates and riders, visit duke-energy.com/rates

Billing details - Taxes

Franchise Fee - Crittenden	\$23.51
Rate Incr for School Tax	24.22
Total Taxes	\$47.73





duke-energy.com
1.800.544.6900

Your Energy Bill

Service address
210 MILO CT, MISC: REAR
CRITTENDEN KY 41030

Bill date Sep 29, 2020
For service Aug 27 - Sep 28
32 days

Account number 8930-2065-02-1

Billing summary

Previous amount due	\$51.17
<i>Payment received Sep 21</i>	-51.17
Current Electric Charges	51.53
Taxes	3.14
Total amount due Oct 21	\$54.67



Thank you for your payment.

Extended payment arrangements are available for customers who have experienced economic hardship during COVID-19. Stay up to date on other actions we're taking to help customers at dukeenergyupdates.com.

Your usage snapshot

Electric usage history

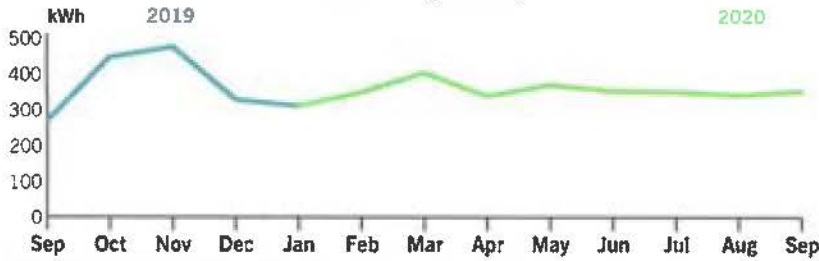

	Current Month	Sep 2019	12-Month Usage	Avg Monthly Usage
Electric (kWh)	353	270	4,425	369
12-month usage based on most recent history				



ENTERED

RECEIVED OCT 05 2020

Mail your payment at least 7 days before the due date or pay instantly at duke-energy.com/billing. Late payments are subject to a 5% late charge.

Your usage snapshot - continued

Current electric usage for meter number 320329124			
Actual reading on Sep 28		17608	
Previous reading on Aug 27		- 17255	
Energy used		353 kWh	
kWh Usage	353	Demand Read	5.33
Actual kW	5.33		



A kilowatt-hour (kWh) is a measure of the energy used by a 1,000-watt appliance in one hour. A 10-watt LED lightbulb would take 100 hours to use 1 kWh.

Billing details - Electric

Meter - 320329124	
Rate DS01 - Distribution Service	
Customer Charge	\$15.00
Demand Chrg	
5.33 KW @ \$0.00	0.00
Energy Chrg	
353 kWh @ \$0.086513	30.54
Demand Side Management Cost Recovery Program Rider (DSM)	
353 kWh @ \$0.001768	0.62
Off-System Sales Profit Sharing Mechanism Rider (PSM)	
353 kWh @ \$-0.00036	-0.13
Elec Fuel Adjustment	
353 kWh @ \$0.001614	0.57
Environmental Surcharge Mechanism Rider (ESM)	4.93
Total Charges	\$51.53

Your current rate is Distribution Service (DS01).

For a complete listing of all Kentucky rates and riders, visit duke-energy.com/rates

Billing details - Taxes

Franchise Fee - Crittenden	\$1.55
Rate Incr for School Tax	1.59
Total Taxes	\$3.14





duke-energy.com
1.800.544.6900

GCSSD

Your Energy Bill

Service address
500 KYLEY LN
CRITTENDEN KY 41030

Bill date Sep 24, 2020
For service Aug 24 - Sep 23
30 days

Account number 4220-2137-03-7

Billing summary

Previous amount due	\$36.19
Payment received Sep 16	-36.19
Current Electric Charges	35.47
Taxes	1.06
Total amount due Oct 16	\$36.53



Thank you for your payment.

Extended payment arrangements are available for customers who have experienced economic hardship during COVID-19. Stay up to date on other actions we're taking to help customers at dukeenergyupdates.com.

Your usage snapshot

Electric usage history

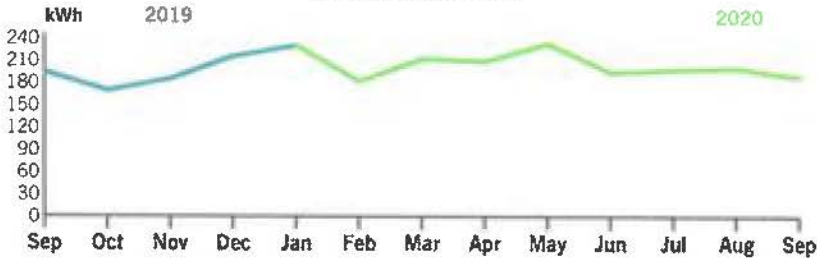

	Current Month	Sep 2019	12-Month Usage	Avg Monthly Usage
Electric (kWh)	189	194	2,416	201
12-month usage based on most recent history				



ENTERED

Mail your payment at least 7 days before the due date or pay instantly at duke-energy.com/billing. Late payments are subject to a 5% late charge.

Your usage snapshot - continued

Current electric usage for meter number 332568628			
Actual reading on Sep 23		1509	
Previous reading on Aug 24		- 1320	
Energy used		189 kWh	
kWh Usage	189	Demand Read	2.16
Actual kW	2.16		



A kilowatt-hour (kWh) is a measure of the energy used by a 1,000-watt appliance in one hour. A 10-watt LED lightbulb would take 100 hours to use 1 kWh.

Billing details - Electric

Meter - 332568628	
Rate DS01 - Distribution Service	
Customer Charge	\$15.00
Demand Chrg	
2.16 KW @ \$0.00	0.00
Energy Chrg	
189 kWh @ \$0.086513	16.35
Demand Side Management Cost Recovery Program Rider (DSM)	
189 kWh @ \$0.001768	0.33
Off-System Sales Profit Sharing Mechanism Rider (PSM)	
189 kWh @ \$-0.00036	-0.07
Elec Fuel Adjustment	
189 kWh @ \$0.001614	0.31
Environmental Surcharge Mechanism Rider (ESM)	3.55
Total Charges	\$35.47

Your current rate is Distribution Service (DS01).

For a complete listing of all Kentucky rates and riders, visit duke-energy.com/rates

Billing details - Taxes

Rate Incr for School Tax	\$1.06
Total Taxes	\$1.06





duke-energy.com
1.800.774.1202

Your Energy Bill

pag

Service address
GRANT CO SANITARY SEWER DIST
210 BARLEY CIR, MISC: REAR
CRITTENDEN KY 41030

Bill date Jan 4,
For service Nov 30 - Dec
31

Account number 1970-2025-C

Billing summary

Previous amount due	\$163.72
Payment received Dec 23	-163.72
Current Electric Charges	107.20
Taxes	6.53
Total amount due Jan 26	\$113.73



Thank you for your payment.

Your usage snapshot

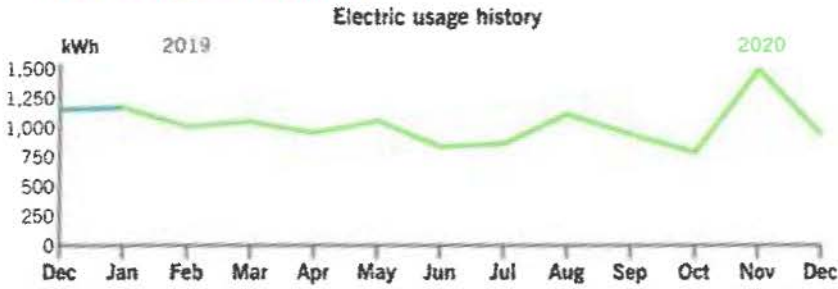

	Current Month	Dec 2019	12-Month Usage	Avg Monthly Usage
Electric (kWh)	936	1,151	12,160	1,013
12-month usage based on most recent history				

PAID

JAN
FEB 19 2021

ACH



ENTERED
RECEIVED JAN 12 2021

Mail your payment at least 7 days before the due date or pay instantly at duke-energy.com/billing. Late payments are subject to a 5% late charge.

Your usage snapshot - continued

Current electric usage for meter number 320329126			
Actual reading on Dec 31			32939
Previous reading on Nov 30			- 32003
Energy used			936 kWh
kWh Usage	936	Demand Read	5.9
Actual kW	5.9		



A kilowatt-hour (kWh) is a measure of the energy used by a 1,000-watt appliance in one hour. A 10-watt LED lightbulb would take 100 hours to use 1 kWh.

Billing details - Electric

Meter - 320329126	
Rate DS01 - Distribution Service	
Customer Charge	\$15.00
Demand Chrg	
5.90 KW @ \$0.00	0.00
Energy Chrg	
936 kWh @ \$0.087606	82.00
Demand Side Management Cost Recovery Program Rider (DSM)	
936 kWh @ \$0.001768	1.65
Off-System Sales Profit Sharing Mechanism Rider (PSM)	
936 kWh @ \$-0.000822	-0.77
Elec Fuel Adjustment	
936 kWh @ \$0.003406	3.19
Environmental Surcharge Mechanism Rider (ESM)	6.13
Total Charges	\$107.20

Your current rate is Distribution Service (DS01).

For a complete listing of all Kentucky rates and riders, visit duke-energy.com/rates

Billing details - Taxes

Franchise Fee - Crittenden	\$3.22
Rate Incr for School Tax	3.31
Total Taxes	\$6.53





duke-energy.com
1.800.544.6900

Your Energy Bill

Service address
GRANT CO SANITARY SEWER DIST
3195 DIXIE HWY
DRY RIDGE KY 41035

Bill date Jan 4, 2020
For service Nov 30 - Dec 31
31 day

Account number 3730-3734-01-1

Billing summary

Previous amount due	\$83.50
Payment received Dec 23	-83.50
Current Electric Charges	79.09
Taxes	2.37
Total amount due Jan 26	\$81.46



Thank you for your payment.

Your usage snapshot

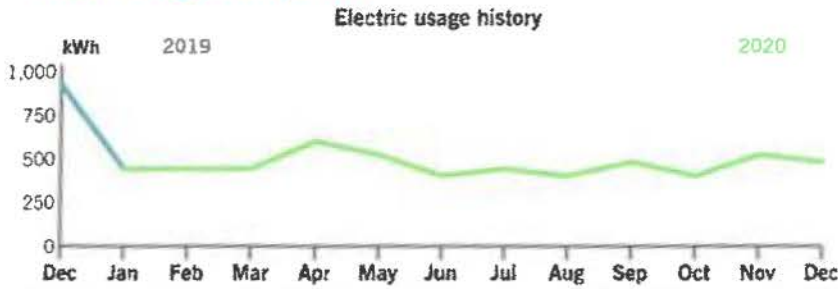

	Current Month	Dec 2019	12-Month Usage	Avg Monthly Usage
Electric (kWh)	480	920	5,560	463

12-month usage based on most recent history



ENTERED

RECEIVED JAN 14 2020

Mail your payment at least 7 days before the due date or pay instantly at duke-energy.com/billing. Late payments are subject to a 5% late charge.

Your usage snapshot - continued

Current electric usage for meter number 320437246			
Actual reading on Dec 31			376
Previous reading on Nov 30			- 364
			12
		Multiplier	x 40
		<hr/> Energy used	480 kWh
kWh Usage	480	Demand Read	0.26
Actual kW	10.4		



A kilowatt-hour (kWh) is a measure of the energy used by a 1,000-watt appliance in one hour. A 10-watt LED lightbulb would take 100 hours to use 1 kWh.

A multiplier is the factor that the meter reading is multiplied by to determine the correct energy usage.

Billing details - Electric

Meter - 320437246	
Rate DS01 - Distribution Service	
Customer Charge	\$30.00
Demand Chrg	
10.40 KW @ \$0.00	0.00
Energy Chrg	
480 kWh @ \$0.087606	42.05
Demand Side Management Cost Recovery Program Rider (DSM)	
480 kWh @ \$0.001768	0.85
Off-System Sales Profit Sharing Mechanism Rider (PSM)	
480 kWh @ \$-0.000822	-0.39
Elec Fuel Adjustment	
480 kWh @ \$0.003406	1.63
Environmental Surcharge Mechanism Rider (ESM)	4.95
Total Charges	\$79.09

Your current rate is Distribution Service (DS01).

For a complete listing of all Kentucky rates and riders, visit duke-energy.com/rates

Billing details - Taxes

Rate Incr for School Tax	\$2.37
Total Taxes	\$2.37



Your usage snapshot - continued

Current electric usage for meter number 332567512			
Actual reading on Dec 31		615	
Previous reading on Nov 30		- 551	
Energy used		64 kWh	
kWh Usage	64	Demand Read	1.23
Actual kW	1.23		



A kilowatt-hour (kWh) is a measure of the energy used by a 1,000-watt appliance in one hour. A 10-watt LED lightbulb would take 100 hours to use 1 kWh.

Billing details - Electric

Meter - 332567512	
Rate DS01 - Distribution Service	
Customer Charge	\$15.00
Demand Chrg	
1.23 KW @ \$0.00	0.00
Energy Chrg	
64 kWh @ \$0.087606	5.61
Demand Side Management Cost Recovery Program Rider (DSM)	
64 kWh @ \$0.001768	0.11
Off-System Sales Profit Sharing Mechanism Rider (PSM)	
64 kWh @ \$-0.000822	-0.05
Elec Fuel Adjustment	
64 kWh @ \$0.003406	0.22
Environmental Surcharge Mechanism Rider (ESM)	1.56
Total Charges	\$22.45

Your current rate is Distribution Service (DS01).

For a complete listing of all Kentucky rates and riders, visit duke-energy.com/rates

Billing details - Taxes

Rate Incr for School Tax	\$0.67
Total Taxes	\$0.67



Your usage snapshot - continued

Current electric usage for meter number 320436900			
Actual reading on Dec 31			172
Previous reading on Nov 30			- 167
			5
		Multiplier	x 20
		Energy used	100 kWh
kWh Usage	100	Demand Read	0.2
Actual kW	4	Billed kW	5



A kilowatt-hour (kWh) is a measure of the energy used by a 1,000-watt appliance in one hour. A 10-watt LED lightbulb would take 100 hours to use 1 kWh.

The minimum demand was substituted for one or more of your meters.

The minimum demand for a three phase meter is 5 kW.

A multiplier is the factor that the meter reading is multiplied by to determine the correct energy usage.

Billing details - Electric

Meter - 320436900	
Rate DS01 - Distribution Service	
Customer Charge	\$30.00
Demand Chrg	
5.00 KW @ \$0.00	0.00
Energy Chrg	
100 kWh @ \$0.087606	8.76
Demand Side Management Cost Recovery Program Rider (DSM)	
100 kWh @ \$0.001768	0.18
Off-System Sales Profit Sharing Mechanism Rider (PSM)	
100 kWh @ \$-0.000822	-0.08
Elec Fuel Adjustment	
100 kWh @ \$0.003406	0.34
Environmental Surcharge Mechanism Rider (ESM)	2.96
Total Charges	\$42.16

Your current rate is Distribution Service (DS01).

For a complete listing of all Kentucky rates and riders, visit duke-energy.com/rates

Billing details - Taxes

Rate Incr for School Tax	\$1.26
Total Taxes	\$1.26



Your usage snapshot - continued

Current electric usage for meter number 320329124			
Actual reading on Dec 31		18807	
Previous reading on Nov 30		- 18404	
Energy used		403 kWh	
kWh Usage	403	Demand Read	6.49
Actual kW	6.49		



A kilowatt-hour (kWh) is a measure of the energy used by a 1,000-watt appliance in one hour. A 10-watt LED lightbulb would take 100 hours to use 1 kWh.

Billing details - Electric

Meter - 320329124	
Rate DS01 - Distribution Service	
Customer Charge	\$15.00
Demand Chrg	
6.49 KW @ \$0.00	0.00
Energy Chrg	
403 kWh @ \$0.087606	35.31
Demand Side Management Cost Recovery Program Rider (DSM)	
403 kWh @ \$0.001768	0.71
Off-System Sales Profit Sharing Mechanism Rider (PSM)	
403 kWh @ \$-0.000822	-0.33
Elec Fuel Adjustment	
403 kWh @ \$0.003406	1.37
Environmental Surcharge Mechanism Rider (ESM)	3.33
Total Charges	\$55.39

Your current rate is Distribution Service (DS01).

For a complete listing of all Kentucky rates and riders, visit duke-energy.com/rates

Billing details - Taxes

Franchise Fee - Crittenden	\$1.66
Rate Incr for School Tax	1.71
Total Taxes	\$3.37





duke-energy.com
1.800.774.1202

Your Energy Bill

Service address
GRANT CO SANITARY SEWER DIST
44 KENDRICK PL
DRY RIDGE KY 41035

Bill date Jan 4, 2021
For service Nov 30 - Dec 31
31 days

Account number 4640-3734-01-2

Billing summary

Previous amount due	\$29.05
<i>Payment received Dec 23</i>	-29.05
Current Electric Charges	25.95
Taxes	0.78
Total amount due Jan 26	\$26.73



Thank you for your payment.

Your usage snapshot

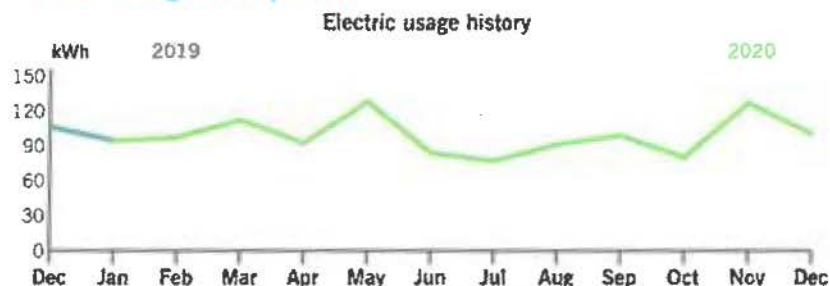

	Current Month	Dec 2019	12-Month Usage	Avg Monthly Usage
Electric (kWh)	100	106	1,181	98

12-month usage based on most recent history

RECEIVED JAN 12 2021



ENTERED

Mail your payment at least 7 days before the due date or pay instantly at duke-energy.com/billing. Late payments are subject to a 5% late charge.

Your usage snapshot - continued

Current electric usage for meter number 320342929			
Actual reading on Dec 31		3402	
Previous reading on Nov 30		- 3302	
Energy used		100 kWh	
kWh Usage	100	Demand Read	4.55
Actual kW	4.55		



A kilowatt-hour (kWh) is a measure of the energy used by a 1,000-watt appliance in one hour. A 10-watt LED lightbulb would take 100 hours to use 1 kWh.

Billing details - Electric

Meter - 320342929	
Rate DS01 - Distribution Service	
Customer Charge	\$15.00
Demand Chrg	
4.55 KW @ \$0.00	0.00
Energy Chrg	
100 kWh @ \$0.087606	8.76
Demand Side Management Cost Recovery Program Rider (DSM)	
100 kWh @ \$0.001768	0.18
Off-System Sales Profit Sharing Mechanism Rider (PSM)	
100 kWh @ \$-0.000822	-0.08
Elec Fuel Adjustment	
100 kWh @ \$0.003406	0.34
Environmental Surcharge Mechanism Rider (ESM)	1.75
Total Charges	\$25.95

Your current rate is Distribution Service (DS01).

For a complete listing of all Kentucky rates and riders, visit duke-energy.com/rates

Billing details - Taxes

Rate Incr for School Tax	\$0.78
Total Taxes	\$0.78



Your usage snapshot - continued

Current electric usage for meter number 320329150			
Actual reading on Dec 31		23984	
Previous reading on Nov 30		- 23160	
Energy used		824 kWh	
kWh Usage	824	Demand Read	7.28
Actual kW	7.28		



A kilowatt-hour (kWh) is a measure of the energy used by a 1,000-watt appliance in one hour. A 10-watt LED lightbulb would take 100 hours to use 1 kWh.

Billing details - Electric

Meter - 320329150	
Rate DS01 - Distribution Service	
Customer Charge	\$30.00
Demand Chrg	
7.28 KW @ \$0.00	0.00
Energy Chrg	
824 kWh @ \$0.087606	72.19
Demand Side Management Cost Recovery Program Rider (DSM)	
824 kWh @ \$0.001768	1.46
Off-System Sales Profit Sharing Mechanism Rider (PSM)	
824 kWh @ \$-0.000822	-0.68
Elec Fuel Adjustment	
824 kWh @ \$0.003406	2.81
Environmental Surcharge Mechanism Rider (ESM)	6.76
Total Charges	\$112.54

Your current rate is Distribution Service (DS01).

For a complete listing of all Kentucky rates and riders, visit duke-energy.com/rates

Billing details - Taxes

Franchise Fee - Crittenden	\$3.38
Rate Incr for School Tax	3.48
Total Taxes	\$6.86



Your usage snapshot - continued

Current electric usage for meter number 320342928			
Actual reading on Dec 31		4087	
Previous reading on Nov 30		- 4017	
Energy used		70 kWh	
kWh Usage	70	Demand Read	1.96
Actual kW	1.96		



A kilowatt-hour (kWh) is a measure of the energy used by a 1,000-watt appliance in one hour. A 10-watt LED lightbulb would take 100 hours to use 1 kWh.

Billing details - Electric

Meter - 320342928	
Rate DS01 - Distribution Service	
Customer Charge	\$15.00
Demand Chrg	
1.96 kW @ \$0.00	0.00
Energy Chrg	
70 kWh @ \$0.087606	6.13
Demand Side Management Cost Recovery Program Rider (DSM)	
70 kWh @ \$0.001768	0.12
Off-System Sales Profit Sharing Mechanism Rider (PSM)	
70 kWh @ \$-0.000822	-0.06
Elec Fuel Adjustment	
70 kWh @ \$0.003406	0.24
Environmental Surcharge Mechanism Rider (ESM)	1.58
Total Charges	\$23.01

Your current rate is Distribution Service (DS01).

For a complete listing of all Kentucky rates and riders, visit duke-energy.com/rates

Billing details - Taxes

Rate Incr for School Tax	\$0.69
Total Taxes	\$0.69



Your usage snapshot - continued

Current electric usage for meter number 320432037			
Actual reading on Dec 30		33432	
Previous reading on Nov 25		- 32316	
Energy used		1,116 kWh	
kWh Usage	1,116	Demand Read	15.14
Actual kW	15.14		



A kilowatt-hour (kWh) is a measure of the energy used by a 1,000-watt appliance in one hour. A 10-watt LED lightbulb would take 100 hours to use 1 kWh.

Billing details - Electric

Meter - 320432037	
Rate DS01 - Distribution Service	
Customer Charge	\$30.00
Demand Chrg	
15.00 KW @ \$0.00	0.00
0.14 KW @ \$9.00	1.26
Energy Chrg	
1,116 kWh @ \$0.087606	97.77
Demand Side Management Cost Recovery Program Rider (DSM)	
1,116 kWh @ \$0.001768	1.97
Off-System Sales Profit Sharing Mechanism Rider (PSM)	
1,116 kWh @ \$-0.000822	-0.92
Elec Fuel Adjustment	
1,116 kWh @ \$0.003406	3.80
Environmental Surcharge Mechanism Rider (ESM)	8.39
Total Charges	\$142.27

Your current rate is Distribution Service (DS01).

For a complete listing of all Kentucky rates and riders, visit duke-energy.com/rates

Billing details - Taxes

Franchise Fee - Crittenden	\$4.27
Rate Incr for School Tax	4.40
Total Taxes	\$8.67





duke-energy.com
1.800.774.1202

Your Energy Bill

Service address
GRANT CO SANITARY SEWER DIST
38 ST RT 491
CRITTENDEN KY 41030

Bill date Jan 4, 2021
For service Nov 30 - Dec 31
31 days

Account number 7950-0819-21-4

Billing summary

Previous amount due	\$887.43
Payment received Dec 23	-887.43
Current Electric Charges	839.49
Taxes	51.12
Total amount due Jan 26	\$890.61



Thank you for your payment.

Your usage snapshot

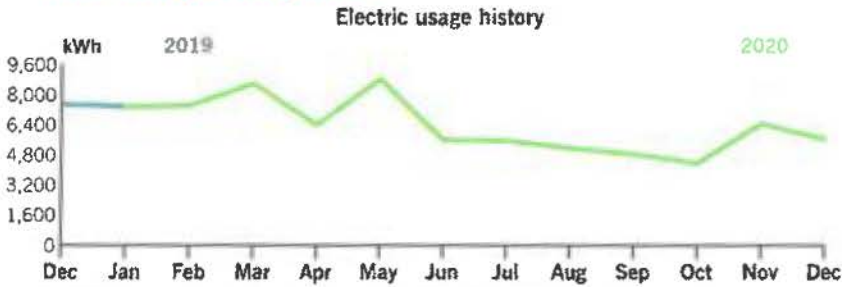

	Current Month	Dec 2019	12-Month Usage	Avg Monthly Usage
Electric (kWh)	5,640	7,480	76,240	6,353

12-month usage based on most recent history



ENTERED

RECEIVED JAN 1 2021

Mail your payment at least 7 days before the due date or pay instantly at duke-energy.com/billing. Late payments are subject to a 5% late charge.

Your usage snapshot - continued

Current electric usage for meter number 320431511			
Actual reading on Dec 31			5009
Previous reading on Nov 30			- 4868
			141
		Multiplier	x 40
		Energy used	5,640 kWh
kWh Usage	5,640	Demand Read	1.04
Actual kW	41.6		



A kilowatt-hour (kWh) is a measure of the energy used by a 1,000-watt appliance in one hour. A 10-watt LED lightbulb would take 100 hours to use 1 kWh.

A multiplier is the factor that the meter reading is multiplied by to determine the correct energy usage.

Billing details - Electric

Meter - 320431511	
Rate DS01 - Distribution Service	
Customer Charge	\$30.00
Demand Chrg	
15.00 KW @ \$0.00	0.00
26.60 KW @ \$9.00	239.40
Energy Chrg	
5,640 kWh @ \$0.087606	494.10
Demand Side Management Cost Recovery Program Rider (DSM)	
5,640 kWh @ \$0.001768	9.97
Off-System Sales Profit Sharing Mechanism Rider (PSM)	
5,640 kWh @ \$-0.000822	-4.64
Elec Fuel Adjustment	
5,640 kWh @ \$0.003406	19.21
Environmental Surcharge Mechanism Rider (ESM)	51.45
Total Charges	\$839.49

Your current rate is Distribution Service (DS01).

For a complete listing of all Kentucky rates and riders, visit duke-energy.com/rates

Billing details - Taxes

Franchise Fee - Crittenden	\$25.18
Rate Incr for School Tax	25.94
Total Taxes	\$51.12





duke-energy.com
1.800.774.1202

Your Energy Bill

Service address

GRANT CO SANITARY SEWER DIST
3180 ANGELA DR, LOT: 46
DRY RIDGE KY 41035

Bill date Jan 4, 2021

For service Nov 30 - Dec 31
31 days

Account number **5730-3734-01-7**

Billing summary

Previous amount due	\$53.14
<i>Payment received Dec 23</i>	-53.14
Current Electric Charges	51.02
Taxes	1.53
Total amount due Jan 26	\$52.55



Thank you for your payment.

Your usage snapshot

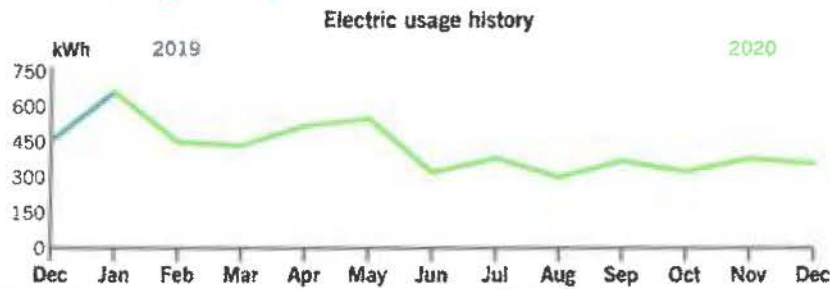

	Current Month	Dec 2019	12-Month Usage	Avg Monthly Usage
Electric (kWh)	358	453	5,045	420
12-month usage based on most recent history				

 **ENTERED**
RECEIVED JAN 1 2021

Mail your payment at least 7 days before the due date or pay instantly at duke-energy.com/billing. Late payments are subject to a 5% late charge.

Your usage snapshot - continued

Current electric usage for meter number 320006804			
Actual reading on Dec 31		11920	
Previous reading on Nov 30		- 11562	
Energy used		358 kWh	
kWh Usage	358	Demand Read	2.55
Actual kW	2.55		



A kilowatt-hour (kWh) is a measure of the energy used by a 1,000-watt appliance in one hour. A 10-watt LED lightbulb would take 100 hours to use 1 kWh.

Billing details - Electric

Meter - 320006804	
Rate DS01 - Distribution Service	
Customer Charge	\$15.00
Demand Chrg	
2.55 KW @ \$0.00	0.00
Energy Chrg	
358 kWh @ \$0.087606	31.36
Demand Side Management Cost Recovery Program Rider (DSM)	
358 kWh @ \$0.001768	0.63
Off-System Sales Profit Sharing Mechanism Rider (PSM)	
358 kWh @ \$-0.000822	-0.29
Elec Fuel Adjustment	
358 kWh @ \$0.003406	1.22
Environmental Surcharge Mechanism Rider (ESM)	3.10
Total Charges	\$51.02

Your current rate is Distribution Service (DS01).

For a complete listing of all Kentucky rates and riders, visit duke-energy.com/rates

Billing details - Taxes

Rate Incr for School Tax	\$1.53
Total Taxes	\$1.53





duke-energy.com
1.800.544.6900

Your Energy Bill

Service address
GRANT CO SANITARY SEWER DIST
500 KYLEY LN
CRITTENDEN KY 41030

Bill date Dec 29, 2020
For service Nov 23 - Dec 28
35 days

Account number 4220-2137-03-7

Billing summary

Previous amount due	\$32.53
Payment received Dec 16	-32.53
Current Electric Charges	33.51
Taxes	1.01
Total amount due Jan 20	\$34.52



Thank you for your payment.

Your usage snapshot

RECEIVED JAN 06 2021

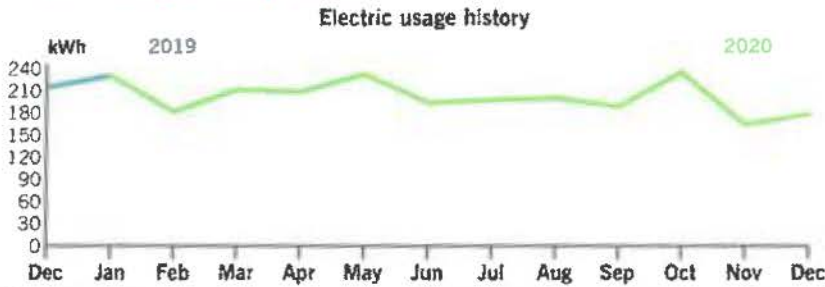

ENTERED

	Current Month	Dec 2019	12-Month Usage	Avg Monthly Usage
Electric (kWh)	178	215	2,424	202
12-month usage based on most recent history				



Mail your payment at least 7 days before the due date or pay instantly at duke-energy.com/billing. Late payments are subject to a 5% late charge.

Please return this portion with your payment. Thank you for your payment.

Your usage snapshot - continued

Current electric usage for meter number 332568628			
Actual reading on Dec 28		2086	
Previous reading on Nov 23		- 1908	
Energy used		178 kWh	
kWh Usage	178	Demand Read	2.46
Actual kW	2.46		



A kilowatt-hour (kWh) is a measure of the energy used by a 1,000-watt appliance in one hour. A 10-watt LED lightbulb would take 100 hours to use 1 kWh.

Billing details - Electric

Meter - 332568628	
Rate DS01 - Distribution Service	
Customer Charge	\$15.00
Demand Chrg	
2.46 kW @ \$0.00	0.00
Energy Chrg	
178 kWh @ \$0.087606	15.59
Demand Side Management Cost Recovery Program Rider (DSM)	
178 kWh @ \$0.001768	0.31
Off-System Sales Profit Sharing Mechanism Rider (PSM)	
178 kWh @ \$-0.000822	-0.15
Elec Fuel Adjustment	
178 kWh @ \$0.003406	0.61
Environmental Surcharge Mechanism Rider (ESM)	2.15
Total Charges	\$33.51

Your current rate is Distribution Service (DS01).

For a complete listing of all Kentucky rates and riders, visit duke-energy.com/rates

Billing details - Taxes

Rate Incr for School Tax	\$1.01
Total Taxes	\$1.01





duke-energy.com
1.800.774.1202

Your Energy Bill

Service address GRANT CO SANITARY SEWER DIST
192 CASE LN, MISC: ,A
CRITTENDEN KY 41030

Bill date Dec 30, 2020
For service Nov 24 - Dec 29
35 days

Account number 5180-0824-21-8

Billing summary

Previous amount due	\$135.69
Payment received Dec 21	-135.69
Current Electric Charges	148.97
Taxes	9.07
Total amount due Jan 21	\$158.04



Thank you for your payment.

Your usage snapshot

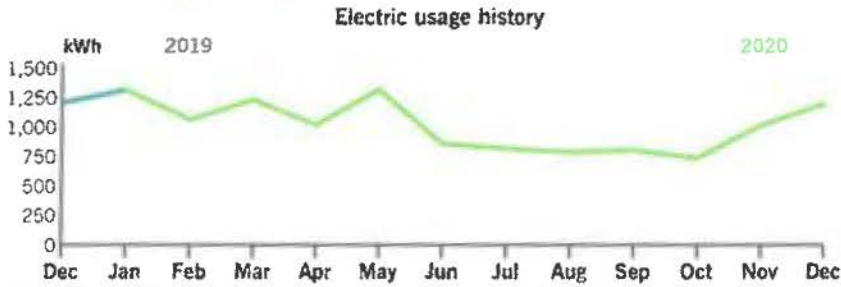

RECEIVED JAN 06 2021

	Current Month	Dec 2019	12-Month Usage	Avg Monthly Usage
Electric (kWh)	1,199	1,207	12,201	1,017
12-month usage based on most recent history				



ENTERED

Mail your payment at least 7 days before the due date or pay instantly at duke-energy.com/billing. Late payments are subject to a 5% late charge.

Your usage snapshot - continued

Current electric usage for meter number 320432042			
Actual reading on Dec 29		33681	
Previous reading on Nov 24		- 32482	
Energy used		1,199 kWh	
kWh Usage	1,199	Demand Read	8.96
Actual kW	8.96		



A kilowatt-hour (kWh) is a measure of the energy used by a 1,000-watt appliance in one hour. A 10-watt LED lightbulb would take 100 hours to use 1 kWh.

Billing details - Electric

Meter - 320432042	
Rate DS01 - Distribution Service	
Customer Charge	\$30.00
Demand Chrg	
8.96 kW @ \$0.00	0.00
Energy Chrg	
1,199 kWh @ \$0.087606	105.04
Demand Side Management Cost Recovery Program Rider (DSM)	
1,199 kWh @ \$0.001768	2.12
Off-System Sales Profit Sharing Mechanism Rider (PSM)	
1,199 kWh @ \$-0.000822	-0.99
Elec Fuel Adjustment	
1,199 kWh @ \$0.003406	4.08
Environmental Surcharge Mechanism Rider (ESM)	8.72
Total Charges	\$148.97

Your current rate is Distribution Service (DS01).

For a complete listing of all Kentucky rates and riders, visit duke-energy.com/rates

Billing details - Taxes

Franchise Fee - Crittenden	\$4.47
Rate Incr for School Tax	4.60
Total Taxes	\$9.07





duke-energy.com
1.800.774.1202

Your Energy Bill

Service address
GRANT CO SANITARY SEWER DIST
43 TIMBERWOOD DR
CRITTENDEN KY 41030

Bill date Dec 30, 2020
For service Nov 24 - Dec 29
35 days

Account number 4600-0867-21-7

Billing summary

Previous amount due	\$73.34
Payment received Dec 21	-73.34
Current Electric Charges	88.61
Taxes	5.40
Total amount due Jan 21	\$94.01



Thank you for your payment.

Your usage snapshot

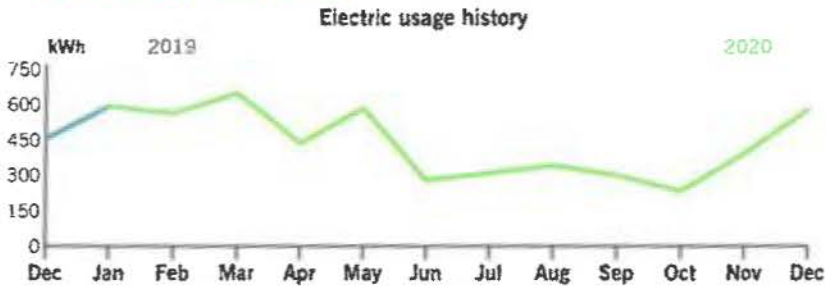

	Current Month	Dec 2019	12-Month Usage	Avg Monthly Usage
Electric (kWh)	578	456	5,264	439
12-month usage based on most recent history				

RECEIVED JAN 06 2021



ENTERED

Mail your payment at least 7 days before the due date or pay instantly at duke-energy.com/billing. Late payments are subject to a 5% late charge.

Your usage snapshot - continued

Current electric usage for meter number 320432043			
Actual reading on Dec 29		14424	
Previous reading on Nov 24		- 13846	
Energy used		578 kWh	
kWh Usage	578	Demand Read	5.07
Actual kW	5.07		



A kilowatt-hour (kWh) is a measure of the energy used by a 1,000-watt appliance in one hour. A 10-watt LED lightbulb would take 100 hours to use 1 kWh.

Billing details - Electric

Meter - 320432043	
Rate DS01 - Distribution Service	
Customer Charge	\$30.00
Demand Chrg	
5.07 kW @ \$0.00	0.00
Energy Chrg	
578 kWh @ \$0.087606	50.64
Demand Side Management Cost Recovery Program Rider (DSM)	
578 kWh @ \$0.001768	1.02
Off-System Sales Profit Sharing Mechanism Rider (PSM)	
578 kWh @ \$-0.000822	-0.48
Elec Fuel Adjustment	
578 kWh @ \$0.003406	1.97
Environmental Surcharge Mechanism Rider (ESM)	5.46
Total Charges	\$88.61

Your current rate is Distribution Service (DS01).

For a complete listing of all Kentucky rates and riders, visit duke-energy.com/rates

Billing details - Taxes

Franchise Fee - Crittenden	\$2.66
Rate Incr for School Tax	2.74
Total Taxes	\$5.40





duke-energy.com
1.800.774.1202

Your Energy Bill

Service address

GRANT CO SANITARY SEWER DIST
135 PEARTREE LN, MISC: PUMP STA
CRITTENDEN KY 41030

Bill date Dec 30, 2020
For service Nov 24 - Dec 29
35 days

Account number 3090-2089-05-1

Billing summary

Previous amount due	\$25.53
Payment received Dec 21	-25.53
Current Electric Charges	25.25
Taxes	1.54
Total amount due Jan 21	\$26.79



Thank you for your payment.

RECEIVED JAN 06 2021

Your usage snapshot

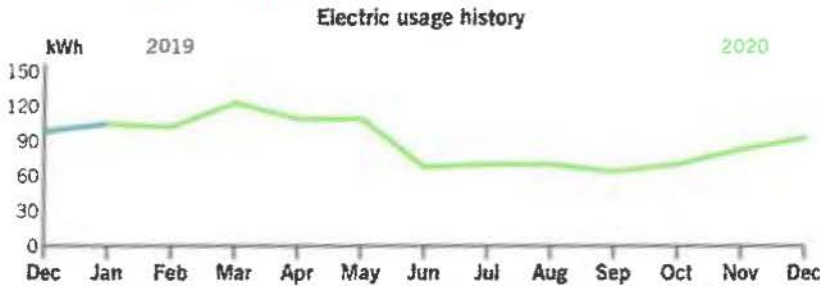

	Current Month	Dec 2019	12-Month Usage	Avg Monthly Usage
Electric (kWh)	93	98	1,066	89
12-month usage based on most recent history				

ENTERED

Mail your payment at least 7 days before the due date or pay instantly at duke-energy.com/billing. Late payments are subject to a 5% late charge.

Your usage snapshot - continued

Current electric usage for meter number 320341465			
Actual reading on Dec 29		3494	
Previous reading on Nov 24		- 3401	
Energy used		93 kWh	
kWh Usage	93	Demand Read	1.38
Actual kW	1.38		



A kilowatt-hour (kWh) is a measure of the energy used by a 1,000-watt appliance in one hour. A 10-watt LED lightbulb would take 100 hours to use 1 kWh.

Billing details - Electric

Meter - 320341465	
Rate DS01 - Distribution Service	
Customer Charge	\$15.00
Demand Chrg	
1.38 KW @ \$0.00	0.00
Energy Chrg	
93 kWh @ \$0.087606	8.15
Demand Side Management Cost Recovery Program Rider (DSM)	
93 kWh @ \$0.001768	0.16
Off-System Sales Profit Sharing Mechanism Rider (PSM)	
93 kWh @ \$-0.000822	-0.08
Elec Fuel Adjustment	
93 kWh @ \$0.003406	0.32
Environmental Surcharge Mechanism Rider (ESM)	1.70
Total Charges	\$25.25

Your current rate is Distribution Service (DS01).

For a complete listing of all Kentucky rates and riders, visit duke-energy.com/rates

Billing details - Taxes

Franchise Fee - Crittenden	\$0.76
Rate Incr for School Tax	0.78
Total Taxes	\$1.54





duke-energy.com
1.800.774.1202

Your Energy Bill

page 1 of 1

Service address
GRANT CO SANITARY SEWER DIST
105 MILLER DR
CRITTENDEN KY 41030

Bill date Dec 30, 2020
For service Nov 24 - Dec 29
35 days

Account number 0260-2135-02-3

Billing summary

Previous amount due	\$52.32
Payment received Dec 21	-52.32
Current Electric Charges	51.37
Taxes	3.13
Total amount due Jan 21	\$54.50



Thank you for your payment.

RECEIVED

Your usage snapshot

Electric usage history

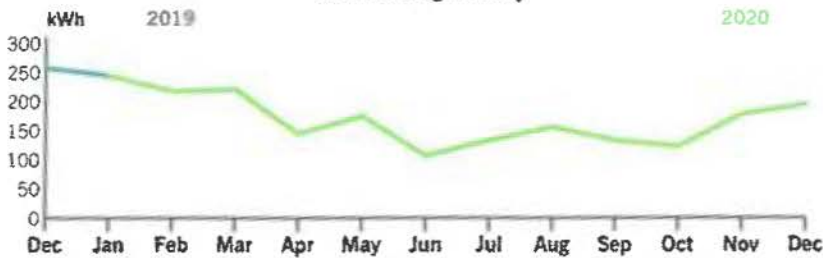

	Current Month	Dec 2019	12-Month Usage	Avg Monthly Usage
Electric (kWh)	195	258	2,029	169
12-month usage based on most recent history				

RECEIVED JAN 06



ENTERED

Mail your payment at least 7 days before the due date or pay instantly at duke-energy.com/billing. Late payments are subject to a 5% late charge.

Your usage snapshot - continued

Current electric usage for meter number 320434619			
Actual reading on Dec 29		8260	
Previous reading on Nov 24		- 8065	
Energy used		195 kWh	
kWh Usage	195	Demand Read	1.39
Actual kW	1.39	Billed kW	5



A kilowatt-hour (kWh) is a measure of the energy used by a 1,000-watt appliance in one hour. A 10-watt LED lightbulb would take 100 hours to use 1 kWh.

The minimum demand was substituted for one or more of your meters.

The minimum demand for a three phase meter is 5 kW.

Billing details - Electric

Meter - 320434619	
Rate DS01 - Distribution Service	
Customer Charge	\$30.00
Demand Chrg	
5.00 KW @ \$0.00	0.00
Energy Chrg	
195 kWh @ \$0.087606	17.08
Demand Side Management Cost Recovery Program Rider (DSM)	
195 kWh @ \$0.001768	0.34
Off-System Sales Profit Sharing Mechanism Rider (PSM)	
195 kWh @ \$-0.000822	-0.16
Elec Fuel Adjustment	
195 kWh @ \$0.003406	0.66
Environmental Surcharge Mechanism Rider (ESM)	3.45
Total Charges	\$51.37

Your current rate is Distribution Service (DS01).

For a complete listing of all Kentucky rates and riders, visit duke-energy.com/rates

Billing details - Taxes

Franchise Fee - Crittenden	\$1.54
Rate Incr for School Tax	1.59
Total Taxes	\$3.13





duke-energy.com
1.800.774.1202

Your Energy Bill

Service address
GRANT CO SANITARY SEWER DIST
420 RUSSELL DR
CRITTENDEN KY 41030

Bill date Dec 30, 2020
For service Nov 24 - Dec 29
35 days

Account number 7340-0818-21-2

Billing summary

Previous amount due	\$49.08
Payment received Dec 21	-49.08
Current Electric Charges	101.46
Taxes	6.18
Total amount due Jan 21	\$107.64



Thank you for your payment.

Your usage snapshot

Electric usage history

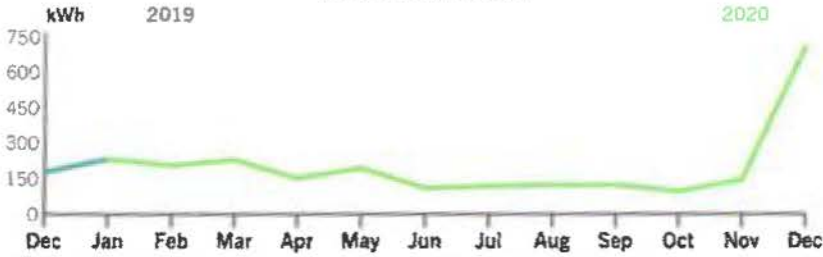

	Current Month	Dec 2019	12-Month Usage	Avg Monthly Usage
Electric (kWh)	710	178	2,451	204

12-month usage based on most recent history

RECEIVED DEC 06 2021



Mail your payment at least 7 days before the due date or pay instantly at duke-energy.com/billing. Late payments are subject to a 5% late charge.

Your usage snapshot - continued

Current electric usage for meter number 320432045			
Actual reading on Dec 29		6769	
Previous reading on Nov 24		- 6059	
Energy used		710 kWh	
kWh Usage	710	Demand Read	3.86
Actual kW	3.86	Billed kW	5



A kilowatt-hour (kWh) is a measure of the energy used by a 1,000-watt appliance in one hour. A 10-watt LED lightbulb would take 100 hours to use 1 kWh.

The minimum demand was substituted for one or more of your meters.

The minimum demand for a three phase meter is 5 kW.

Billing details - Electric

Meter - 320432045	
Rate DS01 - Distribution Service	
Customer Charge	\$30.00
Demand Chrg	
5.00 KW @ \$0.00	0.00
Energy Chrg	
710 kWh @ \$0.087606	62.20
Demand Side Management Cost Recovery Program Rider (DSM)	
710 kWh @ \$0.001768	1.26
Off-System Sales Profit Sharing Mechanism Rider (PSM)	
710 kWh @ \$-0.000822	-0.58
Elec Fuel Adjustment	
710 kWh @ \$0.003406	2.42
Environmental Surcharge Mechanism Rider (ESM)	6.16
Total Charges	\$101.46

Your current rate is Distribution Service (DS01).

For a complete listing of all Kentucky rates and riders, visit duke-energy.com/rates

Billing details - Taxes

Franchise Fee - Crittenden	\$3.04
Rate Incr for School Tax	3.14
Total Taxes	\$6.18





duke-energy.com
1.800.774.1202

Your Energy Bill

page 1 of 1

Service address
GRANT CO SANITARY SEWER DIST
117 MAIN S, MISC: 117-B
CRITTENDEN KY 41030

Bill date Dec 30, 2020
For service Nov 24 - Dec 29
35 days

Account number 0170-3503-02-7

Billing summary

Previous amount due	\$591.61
Payment received Dec 21	-591.61
Current Electric Charges	664.37
Taxes	40.46
Total amount due Jan 21	\$704.83



Thank you for your payment.

RECEIVED JAN 06 2021

Your usage snapshot

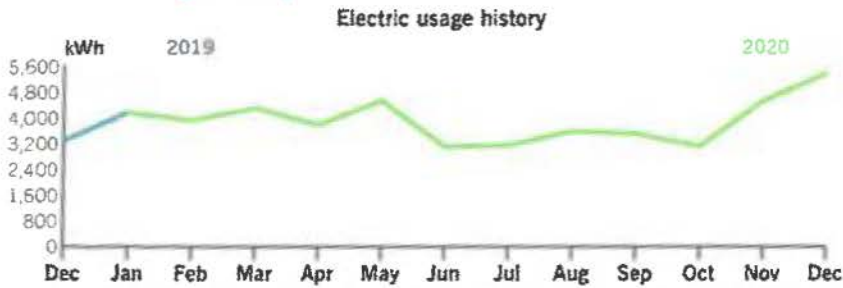

	Current Month	Dec 2019	12-Month Usage	Avg Monthly Usage
Electric (kWh)	5,400	3,300	47,240	3,937
12-month usage based on most recent history				



Mail your payment at least 7 days before the due date or pay instantly at duke-energy.com/billing. Late payments are subject to a 5% late charge.

Your usage snapshot - continued

Current electric usage for meter number 320436876			
Actual reading on Dec 29		4956	
Previous reading on Nov 24		- 4686	
		270	
	Multiplier	x 20	
	Energy used	5,400 kWh	
kWh Usage	5,400	Demand Read	1.3
Actual kW	26		



A kilowatt-hour (kWh) is a measure of the energy used by a 1,000-watt appliance in one hour. A 10-watt LED lightbulb would take 100 hours to use 1 kWh.

A multiplier is the factor that the meter reading is multiplied by to determine the correct energy usage.

Billing details - Electric

Meter - 320436876	
Rate DS01 - Distribution Service	
Customer Charge	\$30.00
Demand Chrg	
15.00 KW @ \$0.00	0.00
11.00 KW @ \$9.00	99.00
Energy Chrg	
5,400 kWh @ \$0.087606	473.07
Demand Side Management Cost Recovery Program Rider (DSM)	
5,400 kWh @ \$0.001768	9.55
Off-System Sales Profit Sharing Mechanism Rider (PSM)	
5,400 kWh @ \$-0.000822	-4.44
Elec Fuel Adjustment	
5,400 kWh @ \$0.003406	18.39
Environmental Surcharge Mechanism Rider (ESM)	38.80
Total Charges	\$664.37

Your current rate is Distribution Service (DS01).

For a complete listing of all Kentucky rates and riders, visit duke-energy.com/rates

Billing details - Taxes

Franchise Fee - Crittenden	\$19.93
Rate Incr for School Tax	20.53
Total Taxes	\$40.46

