

Name /Service Address	For Inquiries Call	Account Number
Grant CO. Sanitary Sewer D 420 Russell Dr Crittenden KY 41030	Duke Energy 1-800-774-1202	7340-0818-21-2

Mail Payments To	Account Information
PO Box 1326 Charlotte NC 28201-1326	Payments after Dec 28 not included Bill prepared on Dec 28, 2018 Next meter reading Jan 28, 2019

Meter Number	Reading Date From	Reading Date To	Days	Meter Reading Previous	Meter Reading Present	Multi	Usage	Actual kW
Elec 320432045	Nov 26	Dec 27	31	1345	1675	1	330	5.81

Electric - Commercial		
Usage -	330 kWh	5.81 kW
Duke Energy - Rate DS01		\$ 69.22
Current Electric Charges		\$ 69.22

Current Billing	
Amt Due - Previous Bill	\$ 64.91
Late Payment Charge(s)	3.06
Balance Forward	67.97
Current Electric Charges	69.22
Taxes	4.22
Current Amount Due	\$ 141.41

Taxes	
Taxes	\$ 4.22



RECEIVED JAN 07 2019

PAID
1/16/19 CR # 07930
\$ 3530.15

Due Date	Amount Due	After Jan 21, 2019
Jan 21, 2019	\$ 141.41	\$ 144.87



Name	Service Address	Account Number
Grant CO. Sanitary Sewer D	420 Russell Dr Crittenden KY 41030	7340-0818-21-2

Explanation of Current Charges		
Electric		Duke Energy
Meter - 320432045		Rate DS01 - Distribution Service
Multipliers - 1		Customer Charge \$ 34.28
kWh Usage - 330		Demand Chrg 5.81 kW 0.00000000 0.00
Demand Read - 05.81		Energy Chrg 330 kWh @ \$ 0.08020000 26.47
Actual kW - 5.81		Elec DSM Rider 330 kWh @ \$ 0.00509100 1.68
Nov 26 - Dec 27		Rider PSM 330 kWh @ \$ 0.00010400cr 0.03cr
31 Days		Elec Fuel Adjustment 330 kWh @ \$ 0.00085100 0.28
		Rider ESM 6.54 \$ 69.22
		Total Current Electric Charges \$ 69.22

Explanation of Taxes		
Taxes		
	Franchise Fee - Crittenden \$ 2.08	
	Rate Incr for School Tax 2.14	\$ 4.22
	Total Taxes	\$ 4.22

kWh Electric Usage

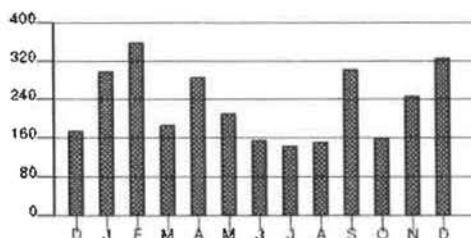

Calculations based on most recent 12 month history

Total Usage	2,862
Average Usage	239

	DEC	JAN	FEB	MAR	APR	MAY	JUN	JUL	AUG	SEP	OCT	NOV	DEC
Electric	176	303	362	188	290	214	159	147	152	308	160	251	330

Name /Service Address	For Inquiries Call	Account Number
Grant CO. Sanitary Sewer D 192 Case Ln Misc: A Crittenden KY 41030	Duke Energy 1-800-774-1202	5180-0824-21-8

Mail Payments To	Account Information
PO Box 1326 Charlotte NC 28201-1326	Payments after Dec 28 not included Bill prepared on Dec 28, 2018 Next meter reading Jan 28, 2019

Meter	Number	Reading Date From	Reading Date To	Days	Meter Reading Previous	Meter Reading Present	Multi	Usage	Actual kW
Elec	320432042	Nov 26	Dec 27	31	7422	8662	1	1,240	8.09

Electric - Commercial	
Usage -	1,240 kWh 8.09 kW
Duke Energy - Rate DS01	\$ 154.21
Current Electric Charges	\$ 154.21

Current Billing	
Amt Due - Previous Bill	\$ 155.94
Late Payment Charge(s)	7.35
Balance Forward	163.29
Current Electric Charges	154.21
Taxes	9.40
Current Amount Due	\$ 326.90

Taxes	
Taxes	\$ 9.40

PAID
11/6/19 CKE 7930
RECEIVED JAN 07 2019
\$ 3530.15
ENTERED

Due Date	Amount Due	After Jan 21, 2019
Jan 21, 2019	\$ 326.90	\$ 334.61



Name	Service Address	Account Number
Grant CO. Sanitary Sewer D	192 Case Ln Misc: A Crittenden KY 41030	5180-0824-21-8

Explanation of Current Charges		
Electric Meter - 320432042	Duke Energy Rate DS01 - Distribution Service	
Multipliers - 1	Customer Charge	\$ 34.28
kWh Usage - 1,240	Demand Chrg	
Demand Read - 08.09	8.09 kW 0.00000000	0.00
Actual kW - 8.09	Energy Chrg	
Nov 26 - Dec 27	1,240 kWh @ \$ 0.08020000	99.45
31 Days	Elec DSM Rider	
	1,240 kWh @ \$ 0.00509100	6.31
	Rider PSM	
	1,240 kWh @ \$ 0.00010400cr	0.13cr
	Elec Fuel Adjustment	
	1,240 kWh @ \$ 0.00085100	1.06
	Rider ESM	13.24
	Total Current Electric Charges	\$ 154.21

Explanation of Taxes		
Taxes	Franchise Fee - Crittenden	\$ 4.63
	Rate Incr for School Tax	4.77
	Total Taxes	\$ 9.40

kWh Electric Usage

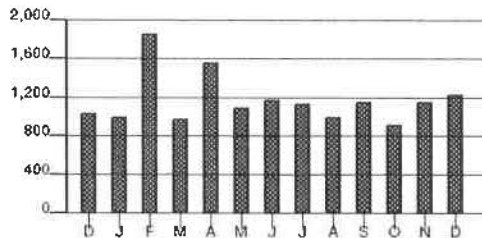

Calculations based on most recent 12 month history
 Total Usage 14,395
 Average Usage 1,200

	DEC	JAN	FEB	MAR	APR	MAY	JUN	JUL	AUG	SEP	OCT	NOV	DEC
Electric	1,043	1,011	1,864	999	1,565	1,105	1,194	1,144	1,015	1,168	924	1,168	1,240

Name /Service Address	For Inquiries Call	Account Number
Grant CO. Sanitary Sewer D 135 Peartree Ln Misc: Pump Sta Crittenden KY 41030	Duke Energy 1-800-774-1202	3090-2089-05-1

Mail Payments To	Account Information
PO Box 1326 Charlotte NC 28201-1326	Payments after Dec 28 not included Bill prepared on Dec 28, 2018 Next meter reading Jan 28, 2019

Meter	Number	Reading Date From To	Days	Meter Reading Previous Present	Multi	Usage	Actual kW
Elec	320341465	Nov 26 Dec 27	31	686 804	1	118	2.21

Electric - Commercial		
Usage -	118 kWh	2.21 kW
Duke Energy - Rate DS01		\$ 30.21
Current Electric Charges		\$ 30.21

Current Billing	
Amt Due - Previous Bill	\$ 31.00
Late Payment Charge(s)	1.46
Balance Forward	32.46
Current Electric Charges	30.21
Taxes	1.84
Current Amount Due	\$ 64.51

Taxes	
Taxes	\$ 1.84

ENTERED

RECEIVED JAN 07 2019
PAID 1/16/19ck # 7930
\$3530.15

Due Date	Amount Due	After Jan 21, 2019
Jan 21, 2019	\$ 64.51	\$ 66.02



Name	Service Address	Account Number
Grant CO. Sanitary Sewer D	135 Peartree Ln Misc: Pump Sta Crittenden KY 41030	3090-2089-05-1

Explanation of Current Charges		
Electric		Duke Energy
Meter - 320341465		Rate DS01 - Distribution Service
Multipliers - 1		Customer Charge \$ 17.14
kWh Usage - 118		Demand Chrg
Demand Read - 02.21		2.21 kW 0.00000000 0.00
Actual kW - 2.21		Energy Chrg
Nov 26 - Dec 27		118 kWh @ \$ 0.08020000 9.46
31 Days		Elec DSM Rider
		118 kWh @ \$ 0.00509100 0.60
		Rider PSM
		118 kWh @ \$ 0.00010400cr 0.01cr
		Elec Fuel Adjustment
		118 kWh @ \$ 0.00085100 0.10
		Rider ESM 2.92
		Total Current Electric Charges \$ 30.21

Explanation of Taxes		
Taxes		
	Franchise Fee - Crittenden \$ 0.91	
	Rate Incr for School Tax 0.93	\$ 1.84
	Total Taxes	\$ 1.84

kWh Electric Usage

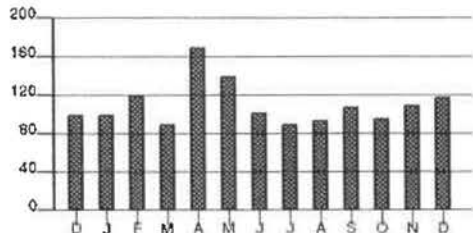

Calculations based on most recent 12 month history
 Total Usage 1,344
 Average Usage 112

	DEC	JAN	FEB	MAR	APR	MAY	JUN	JUL	AUG	SEP	OCT	NOV	DEC
Electric	100	100	120	90	170	141	103	90	85	109	97	111	118

Name/Service Address	For Inquiries Call	Account Number
Grant CO. Sanitary Sewer D 105 Miller Dr Crittenden KY 41030	Duke Energy 1-800-774-1202	0260-2135-02-3

Mail Payments To	Account Information
PO Box 1326 Charlotte NC 28201-1326	Payments after Dec 28 not included Bill prepared on Dec 28, 2018 Next meter reading Jan 28, 2019

Meter Number	Reading Date From	To	Days	Meter Reading Previous	Present	Multi	Usage	Actual kW
Elec 320434619	Nov 26	Dec 27	31	2829	3638	1	809	6.41

Electric - Commercial	
Usage -	809 kWh 6.41 kW
Duke Energy - Rate DS01	\$ 113.95
Current Electric Charges	\$ 113.95

Current Billing	
Amt Due - Previous Bill	\$ 82.80
Late Payment Charge(s)	3.90
Balance Forward	86.70
Current Electric Charges	113.95
Taxes	6.94
Current Amount Due	\$ 207.59

Taxes	
Taxes	\$ 6.94

RECEIVED JAN 07 2019

PAID
1/16/19 CK# 7930
3530,15
ENTERED

Due Date	Amount Due	After Jan 21, 2019
Jan 21, 2019	\$ 207.59	\$ 213.29



Name	Service Address	Account Number
Grant CO. Sanitary Sewer D	105 Miller Dr Crittenden KY 41030	0260-2135-02-3

Explanation of Current Charges				
Electric Meter -	320434619	Duke Energy Rate DS01 - Distribution Service		
Multipliers -	1	Customer Charge	\$ 34.28	
kWh Usage -	809	Demand Chrg		
Demand Read -	06.41	6.41 kW	0.00000000	0.00
Actual kW -	6.41	Energy Chrg		
Nov 26 - Dec 27		809 kWh @ \$ 0.08020000	64.88	
31 Days		Elec DSM Rider		
		809 kWh @ \$ 0.00509100	4.12	
		Rider PSM		
		809 kWh @ \$ 0.00010400cr	0.08cr	
		Elec Fuel Adjustment		
		809 kWh @ \$ 0.00085100	0.69	
		Rider ESM	10.06	
			\$ 113.95	
		Total Current Electric Charges	\$ 113.95	

Explanation of Taxes		
Taxes	Franchise Fee - Crittenden	\$ 3.42
	Rate Incr for School Tax	3.52
		\$ 6.94
	Total Taxes	\$ 6.94

kWh Electric Usage

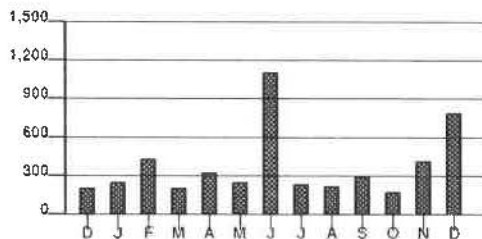

Calculations based on most recent 12 month history
 Total Usage 4,847
 Average Usage 404

	DEC	JAN	FEB	MAR	APR	MAY	JUN	JUL	AUG	SEP	OCT	NOV	DEC
Electric	221	258	444	221	341	259	1,121	250	225	308	182	431	809

Name /Service Address	For inquiries Call	Account Number
Grant County Sewer Dist 3846 Dixie Hwy Dry Ridge KY 41035	Duke Energy 1-800-544-6900	6730-3734-01-2

Mail Payments To	Account Information
PO Box 1326 Charlotte NC 28201-1326	Payments after Jan 02 not included Last payment received Dec 27 Bill prepared on Jan 02, 2019 Next meter reading Jan 30, 2019

Meter	Number	Reading Date From To	Days	Meter Reading Previous Present	Multi	Usage	Actual kW
Elec	320436900	Nov 28 Dec 31	33	38 43	20	100	1.80

Electric - Commercial		
Usage -	100 kWh	5.00 kW
Duke Energy - Rate DS01		\$ 47.73
Current Electric Charges		\$ 47.73

Current Billing	
Amt Due - Previous Bill	\$ 53.37
Payment(s) Received	53.37cr
Balance Forward	0.00
Current Electric Charges	47.73
Taxes	4.38
Current Amount Due	\$ 52.11

Taxes	
Taxes	\$ 4.38

The minimum demand was substituted for one or more of your meters.

The minimum demand for a three phase meter is 5 kW.

RECEIVED JAN 10 2019

PAID

1/16/19 CK#

\$3530.15 7930

ENT

Due Date	Amount Due	After Jan 24, 2019
Jan 24, 2019	\$ 52.11	\$ 54.50



Name	Service Address	Account Number
Grant County Sewer Dist	3846 Dixie Hwy Dry Ridge KY 41035	6730-3734-01-2

Explanation of Current Charges		
Electric	Duke Energy	
Meter - 320436900	Rate DS01 - Distribution Service	
Multipliers - 20	Customer Charge	\$ 34.28
kWh Usage - 100	Demand Chrg	0.00
Demand Read - 00.09	5.00 kW @ 0.00000000	0.00
Actual kW - 1.80	Energy Chrg	8.02
Billed kW - 5.00	100 kWh @ \$ 0.08020000	8.02
Nov 28 - Dec 31	Elec DSM Rider	0.51
33 Days	100 kWh @ \$ 0.00509100	0.51
	Rider PSM	0.01cr
	100 kWh @ \$ 0.00010400cr	0.01cr
	Elec Fuel Adjustment	0.09
	100 kWh @ \$ 0.00085100	0.09
	Rider ESM	4.84
		\$ 47.73
	Total Current Electric Charges	\$ 47.73

Explanation of Taxes		
Taxes	Rate incr for School Tax	\$ 1.43
	Kentucky State Tax	2.95
	Total Taxes	\$ 4.38

kWh Electric Usage

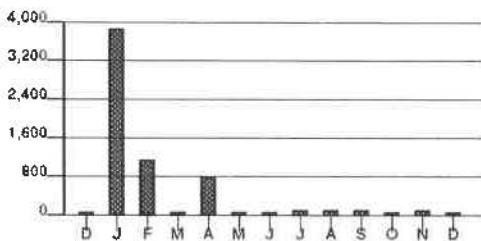

Calculations based on most recent 12 month history
 Total Usage 8,840
 Average Usage 570

	DEC	JAN	FEB	MAR	APR	MAY	JUN	JUL	AUG	SEP	OCT	NOV	DEC
Electric	100	3,900	1,160	100	800	100	100	120	120	120	100	120	100

Name /Service Address	For Inquiries Call	Account Number
Grant CO. Sanitary Sewer Dist 43 Timberwood Dr Crittenden KY 41030	Duke Energy 1-800-774-1202	4600-0867-21-7

Mail Payments To	Account Information
PO Box 1326 Charlotte NC 28201-1326	Payments after Dec 28 not included Bill prepared on Dec 28, 2018 Next meter reading Jan 28, 2019

Meter Number	Reading Date From To	Days	Meter Reading Previous Present	Multi	Usage	Actual kW
Elec 320432043	Nov 26 Dec 27	31	2949 3505	1	556	4.90

Electric - Commercial		
Usage -	556 kWh	5.00 kW
Duke Energy - Rate DS01		\$ 90.31
Current Electric Charges		\$ 90.31

Current Billing	
Amt Due - Previous Bill	\$ 94.53
Late Payment Charge(s)	4.46
Balance Forward	98.99
Current Electric Charges	90.31
Taxes	5.50
Current Amount Due	\$ 194.80

Taxes	
Taxes	\$ 5.50

The minimum demand was substituted for one or more of your meters.

The minimum demand for a three phase meter is 5 kW.

PAID
 1/16/19 *CS* 7930
 RECEIVED JAN 03 2019
 \$3530.15
 **ENTERED**

Due Date	Amount Due	After Jan 21, 2019
Jan 21, 2019	\$ 194.80	\$ 199.32



Name	Service Address	Account Number
Grant CO. Sanitary Sewer Dist	43 Timberwood Dr Crittenden KY 41030	4600-0867-21-7

Explanation of Current Charges		
Electric Meter - 320432043	Duke Energy Rate DS01 - Distribution Service	
Multipliers - 1	Customer Charge	\$ 34.28
kWh Usage - 556	Demand Chrg	
Demand Read - 04.90	5.00 kW 0.00000000	0.00
Actual kW - 4.90	Energy Chrg	
Billed kW - 5.00	556 kWh @ \$ 0.08020000	44.59
Nov 26 - Dec 27	Elec DSM Rider	
31 Days	556 kWh @ \$ 0.00509100	2.83
	Rider PSM	
	556 kWh @ \$ 0.00010400cr	0.06cr
	Elec Fuel Adjustment	
	556 kWh @ \$ 0.00085100	0.47
	Rider ESM	8.20
		\$ 90.31
	Total Current Electric Charges	\$ 90.31

Explanation of Taxes		
Taxes	Franchise Fee - Crittenden	\$ 2.71
	Rate Incr for School Tax	2.79
		\$ 5.50
	Total Taxes	\$ 5.50

kWh Electric Usage

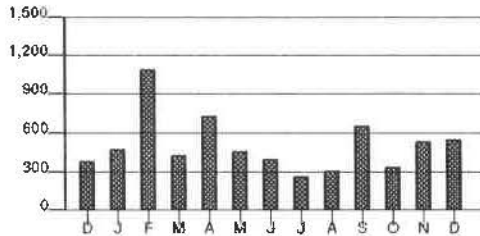

Calculations based on most recent 12 month history
 Total Usage 6,354
 Average Usage 530

	DEC	JAN	FEB	MAR	APR	MAY	JUN	JUL	AUG	SEP	OCT	NOV	DEC
Electric	402	483	1,096	440	796	471	415	270	316	667	355	549	556

Name / Service Address	For Inquiries Call	Account Number
Grant CO. Sanitary Sewer D 164 Quail Dr Crittenden KY 41030	Duke Energy 1-800-774-1202	9210-2011-02-5

Mail Payments To	Account Information
PO Box 1326 Charlotte NC 28201-1326	Payments after Dec 31 not included Last payment received Dec 27 Bill prepared on Dec 31, 2018 Next meter reading Jan 29, 2019

Meter Number	Reading Date From To	Days	Meter Reading Previous	Meter Reading Present	Multi	Usage	Actual kW
Elec 320432037	Nov 27 Dec 28	31	9420	10334	1	914	16.33

Electric - Commercial		
Usage -	914 kWh	16.33 kW
Duke Energy - Rate DS01		\$ 136.03
Current Electric Charges		\$ 136.03

Current Billing	
Amt Due - Previous Bill	\$ 142.00
Payment(s) Received	142.00cr
Late Payment Charge(s)	6.69
Balance Forward	6.69
Current Electric Charges	136.03
Taxes	8.28
Current Amount Due	\$ 151.00

Taxes	
Taxes	\$ 8.28

PAID
1/16/19 CRT-7930
ENTERED
RECEIVED JAN 07 2019

\$3530.15

Due Date	Amount Due	After Jan 23, 2019
Jan 23, 2019	\$ 151.00	\$ 157.80



Name	Service Address	Account Number
Grant CO. Sanitary Sewer D	164 Quail Dr Crittenden KY 41030	9210-2011-02-5

Explanation of Current Charges			
Electric		Duke Energy	
Meter -	320432037	Rate DS01 - Distribution Service	
Multipliers -	1	Customer Charge	\$ 34.28
kWh Usage -	914	Demand Chrg	
Demand Read -	16.33	15.00 kW @ 0.00000000	0.00
Actual kW -	16.33	1.33 kW @ \$ 8.25000000	10.97
Nov 27 - Dec 28		Energy Chrg	
31 Days		914 kWh @ \$ 0.08020000	73.30
		Elec DSM Rider	
		914 kWh @ \$ 0.00509100	4.65
		Rider PSM	
		914 kWh @ \$ 0.00010400cr	0.10cr
		Elec Fuel Adjustment	
		914 kWh @ \$ 0.00085100	0.78
		Rider ESM	12.15
			\$ 136.03
		Total Current Electric Charges	\$ 136.03

Explanation of Taxes		
Taxes		
	Franchise Fee - Crittenden	\$ 4.08
	Rate Incr for School Tax	4.20
		\$ 8.28
	Total Taxes	\$ 8.28

kWh Electric Usage

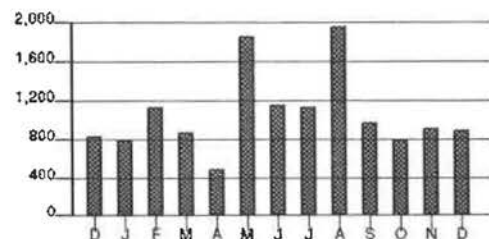

Calculations based on most recent 12 month history

Total Usage	13,192
Average Usage	1,099

	DEC	JAN	FEB	MAR	APR	MAY	JUN	JUL	AUG	SEP	OCT	NOV	DEC
Electric	842	813	1,150	895	505	1,877	1,165	1,151	1,969	897	819	837	914

Name /Service Address	For Inquiries Call	Account Number
Grant CO. Sanitary Sewer D 38 St Rt 491 Crittenden KY 41030	Duke Energy 1-800-774-1202	7950-0819-21-4

Mail Payments To	Account Information
PO Box 1326 Charlotte NC 28201-1326	Payments after Jan 02 not included Last payment received Dec 27 Bill prepared on Jan 02, 2019 Next meter reading Jan 30, 2019

Meter Number	Reading Date From To	Days	Meter Reading Previous Present	Multi	Usage	Actual kW
Elec 320431511	Nov 28 Dec 31	33	832 1032	40	8,000	42.00

Electric - Commercial	
Usage - 8,000 kWh	42.00 kW
Duke Energy - Rate DS01	\$ 965.64
Current Electric Charges	\$ 965.64

Current Billing	
Amt Due - Previous Bill	\$ 1,077.03
Payment(s) Received	1,077.03cr
Balance Forward	0.00
Current Electric Charges	965.64
Taxes	58.81
Current Amount Due	\$ 1,024.45

Taxes	
Taxes	\$ 58.81

PAID
RECEIVED JAN 10 2019 1/16/19
ENTERED CR# 7930

Due Date	Amount Due	After Jan 24, 2019
Jan 24, 2019	\$ 1,024.45	\$ 1,072.73



6M_BW.DEMW.DUKE.KYMIS 20190102010101_1.CSV-675 000000033

www.duke-energy.com
Printed on recyclable paper.

Name	Service Address	Account Number
Grant CO. Sanitary Sewer D	38 St Rt 491 Crittenden KY 41030	7950-0819-21-4

Explanation of Current Charges		
Electric Meter - 320431511	Duke Energy Rate DS01 - Distribution Service	
Multipliers - 40	Customer Charge	\$ 34.28
kWh Usage - 8,000	Demand Chrg	
Demand Read - 01.05	15.00 kW @ 0.00000000	0.00
Actual kW - 42.00	27.00 kW @ \$ 8.25000000	222.75
Nov 28 - Dec 31	Energy Chrg	
33 Days	6,000 kWh @ \$ 0.08020000	481.20
	2,000 kWh @ \$ 0.04923200	98.46
	Elec DSM Rider	
	8,000 kWh @ \$ 0.00509100	40.73
	Rider PSM	
	8,000 kWh @ \$ 0.00010400cr	0.83cr
	Elec Fuel Adjustment	
	8,000 kWh @ \$ 0.00085100	6.81
	Rider ESM	82.24
		\$ 965.64
	Total Current Electric Charges	\$ 965.64

Explanation of Taxes		
Taxes	Franchise Fee - Crittenden	\$ 28.97
	Rate Incr for School Tax	29.84
		\$ 58.81
	Total Taxes	\$ 58.81

kWh Electric Usage

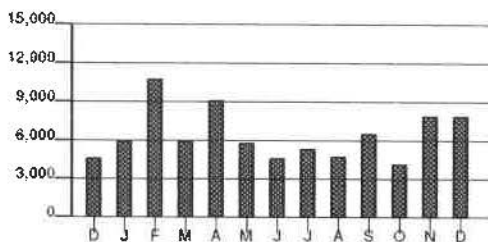

Calculations based on most recent 12 month history
 Total Usage 79,960
 Average Usage 6,663

	DEC	JAN	FEB	MAR	APR	MAY	JUN	JUL	AUG	SEP	OCT	NOV	DEC
Electric	4,760	6,080	10,840	6,080	8,200	5,920	4,680	5,400	4,880	6,640	4,240	8,000	8,000

Name /Service Address	For Inquiries Call	Account Number
Grant CO. Sanitary Sewer D 117 Main S Misc: 117-B Crittenden KY 41030	Duke Energy 1-800-774-1202	0170-3503-02-7

Mail Payments To	Account Information
PO Box 1326 Charlotte NC 28201-1326	Payments after Dec 28 not included Bill prepared on Dec 28, 2018 Next meter reading Jan 28, 2019

Meter Number	Reading Date From	Reading Date To	Days	Meter Reading Previous	Meter Reading Present	Multi	Usage	Actual kW
Elec 320436876	Nov 26	Dec 27	31	613	760	20	2,940	18.00

Electric - Commercial		
Usage -	2,940 kWh	18.00 kW
Duke Energy - Rate DS01		\$ 340.69
Current Electric Charges		\$ 340.69

Current Billing	
Amt Due - Previous Bill	\$ 347.29
Late Payment Charge(s)	16.37
Balance Forward	363.66
Current Electric Charges	340.69
Taxes	20.75
Current Amount Due	\$ 725.10

Taxes	
Taxes	\$ 20.75

RECEIVED JAN 07 2019

PAID

1/16/19 CK# 7930

\$ 3530.15

ENTERED

Due Date	Amount Due	After Jan 21, 2019
Jan 21, 2019	\$ 725.10	\$ 742.13



Name	Service Address	Account Number
Grant CO. Sanitary Sewer D	117 Main S Misc: 117-B Crittenden KY 41030	0170-3503-02-7

Explanation of Current Charges		
Electric Meter - 320436876	Duke Energy Rate DS01 - Distribution Service	
Multipliers - 20	Customer Charge	\$ 34.28
kWh Usage - 2,940	Demand Chrg	
Demand Read - 00.90	15.00 kW @ 0.00000000	0.00
Actual kW - 18.00	3.00 kW @ \$ 8.25000000	24.75
Nov 26 - Dec 27	Energy Chrg	
31 Days	2,940 kWh @ \$ 0.08020000	235.79
	Elec DSM Rider	
	2,940 kWh @ \$ 0.00509100	14.97
	Rider PSM	
	2,940 kWh @ \$ 0.00010400cr	0.31cr
	Elec Fuel Adjustment	
	2,940 kWh @ \$ 0.00085100	2.50
	Rider ESM	28.71
		\$ 340.69
	Total Current Electric Charges	\$ 340.69

Explanation of Taxes		
Taxes	Franchise Fee - Crittenden	\$ 10.22
	Rate Incr for School Tax	10.53
		\$ 20.75
	Total Taxes	\$ 20.75

kWh Electric Usage

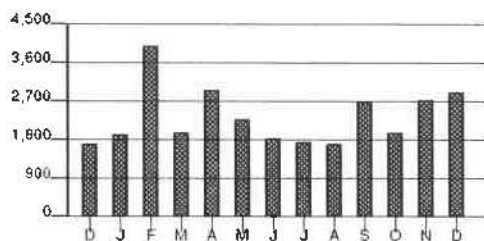

Calculations based on most recent 12 month history
 Total Usage 29,120
 Average Usage 2,427

	DEC	JAN	FEB	MAR	APR	MAY	JUN	JUL	AUG	SEP	OCT	NOV	DEC
Electric	1,720	1,960	4,040	2,020	2,960	2,320	1,880	1,780	1,720	2,700	2,000	2,780	2,940

Name /Service Address	For Inquiries Call	Account Number
Grant CO. Sanitary Sewer D 210 Milo Ct Misc: Rear Crittenden KY 41030	Duke Energy 1-800-544-6900	8930-2065-02-1

Mail Payments To	Account Information
PO Box 1326 Charlotte NC 28201-1326	Payments after Jan 02 not included Last payment received Dec 27 Bill prepared on Jan 02, 2019 Next meter reading Jan 30, 2019

Meter Number	Reading Date From To	Days	Meter Reading Previous Present	Multi	Usage	Actual kW
Elec 320329124	Nov 28 Dec 31	33	9057 9459	1	402	4.56

Electric - Commercial	
Usage -	402 kWh 4.56 kW
Duke Energy - Rate DS01	\$ 56.74
Current Electric Charges	\$ 56.74

Current Billing	
Amt Due - Previous Bill	\$ 74.50
Payment(s) Received	74.50cr
Balance Forward	0.00
Current Electric Charges	56.74
Taxes	3.45
Current Amount Due	\$ 60.19

Taxes	
Taxes	\$ 3.45

RECEIVED JAN 10 2019

ENTERED
PAID

1/16/19 CK#

\$3530157930

Due Date	Amount Due	After Jan 24, 2019
Jan 24, 2019	\$ 60.19	\$ 63.03



Name	Service Address	Account Number
Grant CO. Sanitary Sewer D	210 Milo Ct Misc: Rear Crittenden KY 41030	8930-2065-02-1

Explanation of Current Charges			
Electric Meter -	320329124	Duke Energy Rate DS01 - Distribution Service	
Multipliers -	1	Customer Charge	\$ 17.14
kWh Usage -	402	Demand Chrg	
Demand Read -	04.56	4.56 kW	0.00000000 0.00
Actual kW -	4.56	Energy Chrg	
Nov 28 - Dec 31		402 kWh @ \$ 0.08020000	32.24
33 Days		Elec DSM Rider	
		402 kWh @ \$ 0.00509100	2.05
		Rider PSM	
		402 kWh @ \$ 0.00010400cr	0.04cr
		Elec Fuel Adjustment	
		402 kWh @ \$ 0.00085100	0.34
		Rider ESM	5.01
			\$ 56.74
Total Current Electric Charges			\$ 56.74

Explanation of Taxes		
Taxes	Franchise Fee - Crittenden	\$ 1.70
	Rate Incr for School Tax	1.75
	Total Taxes	\$ 3.45

kWh Electric Usage

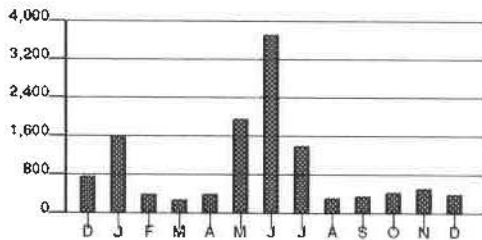

Calculations based on most recent 12 month history
 Total Usage 12,028
 Average Usage 1,002

	DEC	JAN	FEB	MAR	APR	MAY	JUN	JUL	AUG	SEP	OCT	NOV	DEC
Electric	763	1,623	405	306	409	1,969	3,733	1,429	345	397	462	548	402

Name /Service Address	For Inquiries Call	Account Number
-----------------------	--------------------	----------------

Grant CO. Sanitary Sewer D 175 Waller Dr Crittenden KY 41030	Duke Energy 1-800-544-6900	8870-2022-03-1
--	-------------------------------	----------------

Mail Payments To	Account Information
------------------	---------------------

PO Box 1326 Charlotte NC 28201-1326	Payments after Jan 02 not included Last payment received Dec 27	Bill prepared on Jan 02, 2019 Next meter reading Jan 30, 2019
--	--	--

Meter	Number	Reading Date From To	Days	Meter Reading Previous Present	Multi	Usage	Actual kW
Elec	320329150	Nov 28 Dec 31	33	5051 5892	1	841	4.26

Electric - Commercial	
Usage -	841 kWh 5.00 kW
Duke Energy - Rate DS01	\$ 116.94
Current Electric Charges	\$ 116.94

Current Billing	
Amt Due - Previous Bill	\$ 114.63
Payment(s) Received	114.63cr
Balance Forward	0.00
Current Electric Charges	116.94
Taxes	7.12
Current Amount Due	\$ 124.06

Taxes	
Taxes	\$ 7.12

The minimum demand was substituted for one or more of your meters.

The minimum demand for a three phase meter is 5 kW.

PALD

1/16/19 CK# 7930

\$ 3530.15



ENTERED

RECEIVED JAN 10 2019

Due Date	Amount Due	After Jan 24, 2019
Jan 24, 2019	\$ 124.06	\$ 129.91



Name	Service Address	Account Number
Grant CO. Sanitary Sewer D	175 Waller Dr Crittenden KY 41030	8870-2022-03-1

Explanation of Current Charges			
Electric Meter -	320329150	Duke Energy	
		Rate DS01 - Distribution Service	
Multipliers -	1	Customer Charge	\$ 34.28
kWh Usage -	841	Demand Chrg	
Demand Read -	04.26	5.00 kW	0.00000000 0.00
Actual kW -	4.26	Energy Chrg	
Billed kW -	5.00	841 kWh @ \$ 0.08020000	67.45
Nov 28 - Dec 31		Elec DSM Rider	
33 Days		841 kWh @ \$ 0.00509100	4.28
		Rider PSM	
		841 kWh @ \$ 0.00010400cr	0.09cr
		Elec Fuel Adjustment	
		841 kWh @ \$ 0.00085100	0.72
		Rider ESM	10.30
			\$ 116.94
		Total Current Electric Charges	\$ 116.94

Explanation of Taxes		
Taxes	Franchise Fee - Crittenden	\$ 3.51
	Rate Incr for School Tax	3.61
		\$ 7.12
	Total Taxes	\$ 7.12

kWh **Electric Usage**

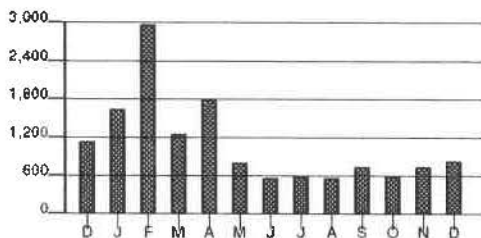

Calculations based on most recent 12 month history
 Total Usage 13,313
 Average Usage 1,109

	DEC	JAN	FEB	MAR	APR	MAY	JUN	JUL	AUG	SEP	OCT	NOV	DEC
Electric	1,151	1,665	2,999	1,280	1,814	817	584	606	576	770	608	751	841

Name / Service Address	For Inquiries Call	Account Number
Grant CO. Sanitary Sewer D 210 Barley Cir Misc: Rear Crittenden KY 41030	Duke Energy 1-800-774-1202	1970-2025-02-0

Mail Payments To	Account Information
PO Box 1326 Charlotte NC 28201-1326	Payments after Jan 02 not included Last payment received Dec 27 Bill prepared on Jan 02, 2019 Next meter reading Jan 30, 2019

Meter Number	Reading Date From To	Days	Meter Reading Previous Present	Multi	Usage	Actual kW
Elec 320329126	Nov 28 Dec 31	33	8159 9239	1	1,080	9.94

Electric - Commercial	
Usage - 1,080 kWh	9.94 kW
Duke Energy - Rate DS01	\$ 120.07
Current Electric Charges	\$ 120.07

Current Billing	
Amt Due - Previous Bill	\$ 121.36
Payment(s) Received	121.36cr
Balance Forward	0.00
Current Electric Charges	120.07
Taxes	7.31
Current Amount Due	\$ 127.38

Taxes	
Taxes	\$ 7.31

 ENTERED

RECEIVED JAN 10 2019

P A I D
1/16/19 CK# 7930

Due Date	Amount Due	After Jan 24, 2019
Jan 24, 2019	\$ 127.38	\$ 133.38



Name	Service Address	Account Number
Grant CO. Sanitary Sewer D	210 Barley Cir Misc: Rear Crittenden KY 41030	1970-2025-02-0

Explanation of Current Charges		
Electric Meter - 320329126	Duke Energy Rate DS01 - Distribution Service	
Multipliers - 1	Customer Charge	\$ 17.14
kWh Usage - 1,080	Demand Chrg	
Demand Read - 09.94	9.94 kW 0.00000000	0.00
Actual kW - 9.94	Energy Chrg	
Nov 28 - Dec 31	1,080 kWh @ \$ 0.08020000	86.62
33 Days	Elec DSM Rider	
	1,080 kWh @ \$ 0.00509100	5.50
	Rider PSM	
	1,080 kWh @ \$ 0.00010400cr	0.11cr
	Elec Fuel Adjustment	
	1,080 kWh @ \$ 0.00085100	0.92
	Rider ESM	10.00
		\$ 120.07
	Total Current Electric Charges	\$ 120.07

Explanation of Taxes		
Taxes	Franchise Fee - Crittenden	\$ 3.60
	Rate Incr for School Tax	3.71
		\$ 7.31
	Total Taxes	\$ 7.31

kWh Electric Usage

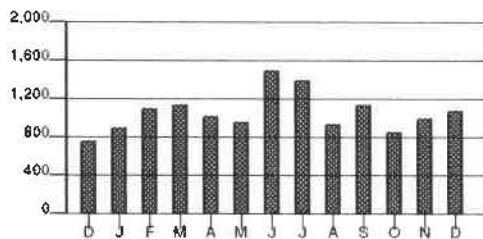

Calculations based on most recent 12 month history
 Total Usage 13,161
 Average Usage 1,097

	DEC	JAN	FEB	MAR	APR	MAY	JUN	JUL	AUG	SEP	OCT	NOV	DEC
Electric	769	910	1,116	1,149	1,027	960	1,507	1,406	956	1,158	873	1,019	1,080

Name /Service Address	For Inquiries Call	Account Number
Grant County Sewer Dist 3180 Angela Dr Lot: 46 Dry Ridge KY 41035	Duke Energy 1-800-774-1202	5730-3734-01-7

Mail Payments To	Account Information
PO Box 1326 Charlotte NC 28201-1326	Payments after Jan 02 not included Last payment received Dec 27 Bill prepared on Jan 02, 2019 Next meter reading Jan 30, 2019

Meter Number	Reading Date From To	Days	Meter Reading Previous Present	Multi	Usage	Actual kW
Elec 320006804	Nov 28 Dec 31	33	1552 1909	1	357	3.74

Electric - Commercial		
Usage -	357 kWh	3.74 kW
Duke Energy - Rate DS01		\$ 52.53
Current Electric Charges		\$ 52.53

Current Billing	
Amt Due - Previous Bill	\$ 48.26
Payment(s) Received	48.26cr
Balance Forward	0.00
Current Electric Charges	52.53
Taxes	1.58
Current Amount Due	\$ 54.11

Taxes	
Taxes	\$ 1.58

RECEIVED JAN 10 2019



PAID

1/14/19 CK# 7930
\$3530.15

Due Date	Amount Due	After Jan 24, 2019
Jan 24, 2019	\$ 54.11	\$ 56.74



Name	Service Address	Account Number
Grant County Sewer Dist	3180 Angela Dr Lot: 46 Dry Ridge KY 41035	5730-3734-01-7

Explanation of Current Charges		
Electric Meter - 320006804	Duke Energy Rate DS01 - Distribution Service	
Multipliers - 1	Customer Charge	\$ 17.14
kWh Usage - 357	Demand Chrg	
Demand Read - 03.74	3.74 kW 0.00000000	0.00
Actual kW - 3.74	Energy Chrg	
Nov 28 - Dec 31	357 kWh @ \$ 0.08020000	28.63
33 Days	Elec DSM Rider	
	357 kWh @ \$ 0.00509100	1.82
	Rider PSM	
	357 kWh @ \$ 0.00010400cr	0.04cr
	Elec Fuel Adjustment	
	357 kWh @ \$ 0.00085100	0.30
	Rider ESM	4.68
		\$ 52.53
	Total Current Electric Charges	\$ 52.53

Explanation of Taxes		
Taxes	Rate Incr for School Tax	\$ 1.58
		\$ 1.58
	Total Taxes	\$ 1.58

kWh Electric Usage

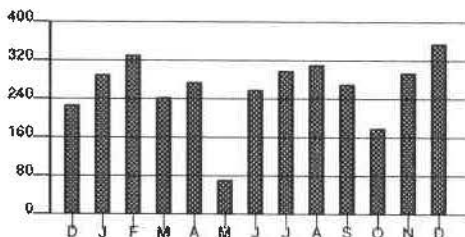

Calculations based on most recent 12 month history
 Total Usage 3,208
 Average Usage 267

	DEC	JAN	FEB	MAR	APR	MAY	JUN	JUL	AUG	SEP	OCT	NOV	DEC
Electric	229	292	332	245	277	75	260	301	314	273	183	299	357

Name / Service Address	For Inquiries Call	Account Number
Grant County Sewer Dist 44 Kendrick Pl Dry Ridge KY 41035	Duke Energy 1-800-774-1202	4640-3734-01-2

Mail Payments To	Account Information
PO Box 1326 Charlotte NC 28201-1326	Payments after Jan 02 not included Last payment received Dec 27 Bill prepared on Jan 02, 2019 Next meter reading Jan 30, 2019

Meter Number	Reading Date From	Reading Date To	Days	Meter Reading Previous	Meter Reading Present	Multi	Usage	Actual kW
Elec 320342929	Nov 28	Dec 31	33	874	994	1	120	5.16

Electric - Commercial	
Usage -	120 kWh 5.16 kW
Duke Energy - Rate DS01	\$ 30.40
Current Electric Charges	\$ 30.40

Current Billing	
Amt Due - Previous Bill	\$ 30.49
Payment(s) Received	30.49cr
Balance Forward	0.00
Current Electric Charges	30.40
Taxes	0.91
Current Amount Due	\$ 31.31

Taxes	
Taxes	\$ 0.91

P A I D
1/16/19 CR # 7930
ENTERED \$3530.15
RECEIVED JAN 10 2019

Due Date	Amount Due	After Jan 24, 2019
Jan 24, 2019	\$ 31.31	\$ 32.83



Name	Service Address	Account Number
Grant County Sewer Dist	44 Kendrick Pl Dry Ridge KY 41035	4640-3734-01-2

Explanation of Current Charges				
Electric		Duke Energy		
Meter -	320342929	Rate DS01 - Distribution Service		
Multipliers -	1	Customer Charge	\$ 17.14	
kWh Usage -	120	Demand Chrg		
Demand Read -	05.16	5.16 kW	0.00000000	0.00
Actual kW -	5.16	Energy Chrg		
Nov 28 - Dec 31		120 kWh @ \$ 0.08020000	9.62	
33 Days		Elec DSM Rider		
		120 kWh @ \$ 0.00509100	0.61	
		Rider PSM		
		120 kWh @ \$ 0.00010400cr	0.01cr	
		Elec Fuel Adjustment		
		120 kWh @ \$ 0.00085100	0.10	
		Rider ESM	2.94	\$ 30.40
Total Current Electric Charges			\$ 30.40	

Explanation of Taxes			
Taxes	Rate Incr for School Tax	\$ 0.91	\$ 0.91
Total Taxes			\$ 0.91

kWh Electric Usage

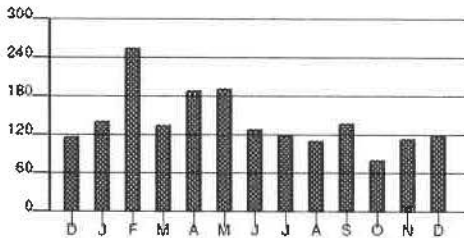

Calculations based on most recent 12 month history
 Total Usage 1,734
 Average Usage 145

	DEC	JAN	FEB	MAR	APR	MAY	JUN	JUL	AUG	SEP	OCT	NOV	DEC
Electric	118	142	257	137	189	182	129	120	113	138	82	115	120

Name /Service Address	For Inquiries Call	Account Number
Grant County Sewer Dist 3195 Dixie Hwy Dry Ridge KY 41035	Duke Energy 1-800-544-6900	3730-3734-01-6

Mail Payments To	Account Information
PO Box 1326 Charlotte NC 28201-1326	Payments after Jan 02 not included Last payment received Dec 27 Bill prepared on Jan 02, 2019 Next meter reading Jan 30, 2019

Meter Number	Reading Date From To	Days	Meter Reading Previous	Present	Multi	Usage	Actual kW
Elec 320437246	Nov 28 Dec 31	33	82	94	40	480	6.00

Electric - Commercial		
Usage -	480 kWh	6.00 kW
Duke Energy - Rate DS01		\$ 83.22
Current Electric Charges		\$ 83.22

Current Billing	
Amt Due - Previous Bill	\$ 86.15
Payment(s) Received	86.15cr
Balance Forward	0.00
Current Electric Charges	83.22
Taxes	7.64
Current Amount Due	\$ 90.86

Taxes	
Taxes	\$ 7.64

ENTERED
RECEIVED JAN 10 2019

PAID
1/16/19 CK# 7930
\$ 3530.15

Due Date	Amount Due	After Jan 24, 2019
Jan 24, 2019	\$ 90.86	\$ 95.02



Name	Service Address	Account Number
Grant County Sewer Dist	3195 Dixie Hwy Dry Ridge KY 41035	3730-3734-01-6

Explanation of Current Charges		
Electric		Duke Energy
Meter - 320437246		Rate DS01 - Distribution Service
Multipliers - 40		Customer Charge \$ 34.28
kWh Usage - 480		Demand Chrg 0.00
Demand Read - 00.15		6.00 kW @ 0.00000000
Actual kW - 6.00		Energy Chrg 38.50
		480 kWh @ \$ 0.08020000
Nov 28 - Dec 31		Elec DSM Rider 2.44
33 Days		480 kWh @ \$ 0.00509100
		Rider PSM 0.05cr
		480 kWh @ \$ 0.00010400cr
		Elec Fuel Adjustment 0.41
		480 kWh @ \$ 0.00085100
		Rider ESM 7.64
		Total Current Electric Charges \$ 83.22

Explanation of Taxes		
Taxes	Rate Incr for School Tax \$ 2.50	
	Kentucky State Tax 5.14	\$ 7.64
	Total Taxes	\$ 7.64

kWh Electric Usage

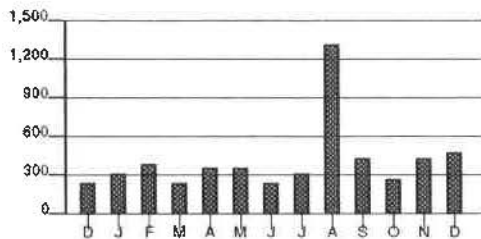

Calculations based on most recent 12 month history
 Total Usage 5,200
 Average Usage 433

	DEC	JAN	FEB	MAR	APR	MAY	JUN	JUL	AUG	SEP	OCT	NOV	DEC
Electric	240	320	400	240	360	360	240	320	1,320	440	280	440	480

Name / Service Address	For Inquiries Call	Account Number
Grant County Sewer Dist 316 Claiborne Dr Dry Ridge KY 41035	Duke Energy 1-800-544-6900	2730-3734-01-0

Mail Payments To	Account Information	
PO Box 1326 Charlotte NC 28201-1326	Payments after Jan 02 not included Last payment received Dec 27	Bill prepared on Jan 02, 2019 Next meter reading Jan 30, 2019

Meter Number	Reading Date		Days	Meter Reading		Multi	Usage	Actual kW
	From	To		Previous	Present			
Elec 320342931	Nov 28	Dec 31	33	319	377	1	58	1.10

Electric - Commercial		
Usage -	58 kWh	1.10 kW
Duke Energy - Rate DS01		\$ 24.61
Current Electric Charges		\$ 24.61

Current Billing	
Amt Due - Previous Bill	\$ 26.28
Payment(s) Received	26.28cr
Balance Forward	0.00
Current Electric Charges	24.61
Taxes	2.26
Current Amount Due	\$ 26.87

Taxes	
Taxes	\$ 2.26

RECEIVED JAN 10 2019



PAID
1/10/19 CK# 7930
\$3530.15

Due Date	Amount Due	After Jan 24, 2019
Jan 24, 2019	\$ 26.87	\$ 28.10



Name	Service Address	Account Number
Grant County Sewer Dist	316 Claiborne Dr Dry Ridge KY 41035	2730-3734-01-0

Explanation of Current Charges		
Electric		Duke Energy
Meter - 320342931		Rate DS01 - Distribution Service
Multipliers - 1		Customer Charge \$ 17.14
kWh Usage - 58		Demand Chrg 1.10 kW 0.00000000 0.00
Demand Read - 01.10		Energy Chrg 58 kWh @ \$ 0.08020000 4.65
Actual kW - 1.10		Elec DSM Rider 58 kWh @ \$ 0.00509100 0.30
Nov 28 - Dec 31		Rider PSM 58 kWh @ \$ 0.00010400cr 0.01cr
33 Days		Elec Fuel Adjustment 58 kWh @ \$ 0.00085100 0.05
		Rider ESM 2.48
		Total Current Electric Charges \$ 24.61

Explanation of Taxes		
Taxes		
	Rate Incr for School Tax	\$ 0.74
	Kentucky State Tax	1.52
	Total Taxes	\$ 2.26

kWh Electric Usage

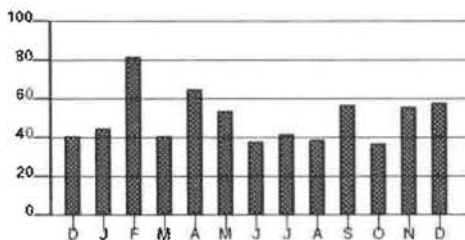

Calculations based on most recent 12 month history
 Total Usage 614
 Average Usage 51

	DEC	JAN	FEB	MAR	APR	MAY	JUN	JUL	AUG	SEP	OCT	NOV	DEC
Electric	41	45	82	41	65	54	38	42	39	57	37	58	58

Name / Service Address	For Inquiries Call	Account Number
Grant County Sewer Dist. 279 Claiborne Dr Dry Ridge KY 41035	Duke Energy 1-800-544-6900	1730-3734-01-5

Mail Payments To	Account Information
PO Box 1326 Charlotte NC 28201-1326	Payments after Jan 02 not included Last payment received Dec 27 Bill prepared on Jan 02, 2019 Next meter reading Jan 30, 2019

Meter Number	Reading Date From	Reading Date To	Days	Meter Reading Previous	Meter Reading Present	Multi	Usage	Actual kW
Elec 320342928	Nov 28	Dec 31	33	1254	1496	1	242	3.07

Electric - Commercial	
Usage -	242 kWh 3.07 kW
Duke Energy - Rate DS01	\$ 41.80
Current Electric Charges	\$ 41.80

Current Billing	
Amt Due - Previous Bill	\$ 44.19
Payment(s) Received	44.19cr
Balance Forward	0.00
Current Electric Charges	41.80
Taxes	3.83
Current Amount Due	\$ 45.63

Taxes	
Taxes	\$ 3.83



ENTERED

RECEIVED JAN 07 2019

P A I D

1/16/19 CR#
\$3530.15 7930

Due Date	Amount Due	After Jan 24, 2019
Jan 24, 2019	\$ 45.63	\$ 47.72



Name	Service Address	Account Number
Grant County Sewer Dist.	279 Claiborne Dr Dry Ridge KY 41035	1730-3734-01-5

Explanation of Current Charges				
Electric		Duke Energy		
Meter -	320342928	Rate DS01 - Distribution Service		
Multipliers -	1	Customer Charge	\$ 17.14	
kWh Usage -	242	Demand Chrg	3.07 kW 0.00000000 0.00	
Demand Read -	03.07	Energy Chrg	242 kWh @ \$ 0.08020000 19.41	
Actual kW -	3.07	Elec DSM Rider	242 kWh @ \$ 0.00509100 1.23	
Nov 28 - Dec 31		Rider PSM	242 kWh @ \$ 0.00010400cr 0.03cr	
33 Days		Elec Fuel Adjustment	242 kWh @ \$ 0.00085100 0.21	
		Rider ESM	3.84	\$ 41.80
Total Current Electric Charges			\$ 41.80	

Explanation of Taxes			
Taxes	Rate Incr for School Tax	\$ 1.25	
	Kentucky State Tax	2.58	\$ 3.83
Total Taxes		\$ 3.83	

kWh Electric Usage

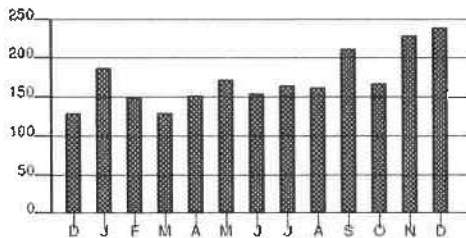

Calculations based on most recent 12 month history
 Total Usage 2,136
 Average Usage 178

	DEC	JAN	FEB	MAR	APR	MAY	JUN	JUL	AUG	SEP	OCT	NOV	DEC
Electric	130	188	150	130	154	174	155	167	183	213	169	231	242

Name /Service Address	For Inquiries Call	Account Number
Grant CO. Sanitary Sewer D 500 Kyley Ln Crittenden KY 41030	Duke Energy 1-800-544-6900	4220-2137-03-7

Mail Payments To	Account Information
PO Box 1326 Charlotte NC 28201-1326	Payments after Dec 27 not included Bill prepared on Dec 27, 2018 Next meter reading Jan 25, 2019

Meter Number	Reading Date From	Reading Date To	Days	Meter Reading Previous	Meter Reading Present	Multi	Usage	Actual kW
Elec 320267742	Nov 21	Dec 26	35	2747	2997	1	250	2.55

Electric - Commercial		
Usage -	250 kWh	2.55 kW
Duke Energy - Rate DS01		\$ 42.54
Current Electric Charges		\$ 42.54

Current Billing	
Amt Due - Previous Bill	\$ 36.29
Late Payment Charge(s)	1.76
Balance Forward	38.05
Current Electric Charges	42.54
Taxes	1.28
Current Amount Due	\$ 81.87

Taxes	
Taxes	\$ 1.28

RECEIVED JAN 02 2019

ENTERED
PAID
1/16/19 CK# 7930
\$3530.18

Due Date	Amount Due	After
Jan 18, 2019	\$ 81.87	Jan 18, 2019
		\$ 84.00



Name	Service Address	Account Number
Grant CO. Sanitary Sewer D	500 Kyley Ln Crittenden KY 41030	4220-2137-03-7

Explanation of Current Charges			
Electric Meter -	320267742	Duke Energy Rate DS01 - Distribution Service	
Multipliers -	1	Customer Charge	\$ 17.14
kWh Usage -	250	Demand Chrg	
Demand Read -	02.55	250 kW @ 0.00000000	0.00
Actual kW -	2.55	Energy Chrg	
Nov 21 - Dec 26		250 kWh @ \$ 0.08020000	20.05
35 Days		Elec DSM Rider	
		250 kWh @ \$ 0.00509100	1.27
		Rider PSM	
		250 kWh @ \$ 0.00010400cr	0.03cr
		Elec Fuel Adjustment	
		250 kWh @ \$ 0.00085100	0.21
		Rider ESM	3.90
			\$ 42.54
Total Current Electric Charges			\$ 42.54

Explanation of Taxes		
Taxes	Rate Incr for School Tax	\$ 1.28
	Total Taxes	\$ 1.28

kWh Electric Usage

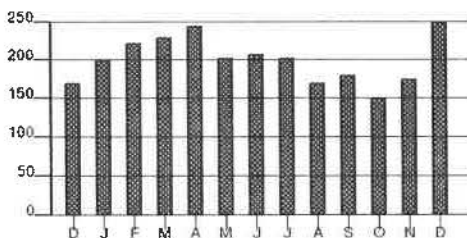

Calculations based on most recent 12 month history
 Total Usage 2,447
 Average Usage 204

	DEC	JAN	FEB	MAR	APR	MAY	JUN	JUL	AUG	SEP	OCT	NOV	DEC
Electric	172	202	224	232	245	203	208	204	172	180	152	175	250

Name /Service Address	For Inquiries Call	Account Number
Grant CO. Sanitary Sewer D 38 St Rt 491 Crittenden KY 41030	Duke Energy 1-800-774-1202	7950-0819-21-4

Mail Payments To	Account Information
PO Box 1326 Charlotte NC 28201-1326	Payments after Jan 31 not included Last payment received Jan 28 Bill prepared on Jan 31, 2019 Next meter reading Feb 28, 2019

Meter Number	Reading Date From To	Days	Meter Reading Previous	Meter Reading Present	Multi	Usage	Actual kW
Elec 320431511	Dec 31 Jan 30	30	1032	1241	40	8,360	46.40

Electric - Commercial		
Usage -	8,360 kWh	46.40 kW
Duke Energy - Rate DS01		\$ 1,067.19
Current Electric Charges		\$ 1,067.19

Current Billing	
Amt Due - Previous Bill	\$ 1,024.45
Payment(s) Received	1,024.45cr
Balance Forward	0.00
Current Electric Charges	1,067.19
Taxes	65.00
Current Amount Due	\$ 1,132.19

Taxes	
Taxes	\$ 65.00



RECEIVED FEB 11 2019
ENTERED

PAID
2/12/19

CR# 7959
\$3821.45

Due Date	Amount Due	After Feb 22, 2019
Feb 22, 2019	\$ 1,132.19	\$ 1,185.55



BM_BW.DEMW.DUKE.KYMIS.20190131010101_1.CSV-731-000000030

www.duke-energy.com
Printed on recyclable paper.

Name	Service Address	Account Number
Grant CO. Sanitary Sewer D	38 St Rt 491 Crittenden KY 41030	7950-0819-21-4

Explanation of Current Charges		
Electric Meter - 320431511	Duke Energy Rate DS01 - Distribution Service	
Multipliers - 40	Customer Charge	\$ 34.28
kWh Usage - 8.360	Demand Chrg	
Demand Read - 01.16	15.00 kW @ 0.00000000	0.00
Actual kW - 46.40	31.40 kW @ \$ 8.25000000	259.05
Dec 31 - Jan 30	Energy Chrg	
30 Days	6,000 kWh @ \$ 0.08020000	481.20
	2,360 kWh @ \$ 0.04923200	116.19
	Elec DSM Rider	
	8,360 kWh @ \$ 0.00509100	42.56
	Rider PSM	
	8,360 kWh @ \$ 0.00010400cr	0.87cr
	Elec Fuel Adjustment	
	8,360 kWh @ \$ 0.00433500	36.24
	Rider ESM	98.54
		\$ 1,067.19
	Total Current Electric Charges	\$ 1,067.19

Explanation of Taxes		
Taxes	Franchise Fee - Crittenden	\$ 32.02
	Rate Incr for School Tax	32.98
		\$ 65.00
	Total Taxes	\$ 65.00

kWh Electric Usage

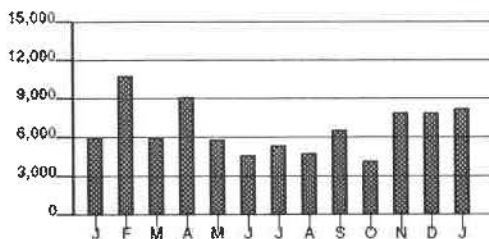

Calculations based on most recent 12 month history
 Total Usage 82,240
 Average Usage 6,853

	JAN	FEB	MAR	APR	MAY	JUN	JUL	AUG	SEP	OCT	NOV	DEC	JAN
Electric	6,080	10,840	6,080	8,200	5,920	4,680	5,400	4,880	6,640	4,240	8,000	8,000	8,360

Name /Service Address	For Inquiries Call	Account Number
Grant CO. Sanitary Sewer D 175 Waller Dr Crittenden KY 41030	Duke Energy 1-800-544-6900	8870-2022-03-1

Mail Payments To	Account Information
PO Box 1326 Charlotte NC 28201-1326	Payments after Jan 31 not included Last payment received Jan 28 Bill prepared on Jan 31, 2019 Next meter reading Feb 28, 2019

Meter Number	Reading Date From	To	Days	Meter Reading Previous	Present	Multi	Usage	Actual kW
Elec 320329150	Dec 31	Jan 30	30	5892	6764	1	872	4.19

Electric - Commercial		
Usage -	872 kWh	5.00 kW
Duke Energy - Rate DS01		\$ 124.14
Current Electric Charges		\$ 124.14

Current Billing	
Amt Due - Previous Bill	\$ 124.06
Payment(s) Received	124.06cr
Balance Forward	0.00
Current Electric Charges	124.14
Taxes	7.56
Current Amount Due	\$ 131.70

Taxes	
Taxes	\$ 7.56

The minimum demand was substituted for one or more of your meters.

The minimum demand for a three phase meter is 5 kW.

PAID
2/12/19 CK# 7959

 **ENTERED**
in Duke
on live billing
2/28/20

RECEIVED FEB 11 2019
 **ENTERED**

Due Date	Amount Due	After Feb 22, 2019
Feb 22, 2019	\$ 131.70	\$ 137.91



Name	Service Address	Account Number
Grant CO. Sanitary Sewer D	175 Waller Dr Crittenden KY 41030	8870-2022-03-1

Explanation of Current Charges		
Electric	Duke Energy	
Meter - 320329150	Rate DS01 - Distribution Service	
Multipliers - 1	Customer Charge	\$ 34.28
kWh Usage - 872	Demand Chrg	0.00
Demand Read - 04.19	5.00 kW @ 0.00000000	0.00
Actual kW - 4.19	Energy Chrg	69.93
Billed kW - 5.00	872 kWh @ \$ 0.08020000	
Dec 31 - Jan 30	Elec DSM Rider	4.44
30 Days	872 kWh @ \$ 0.00509100	
	Rider PSM	0.09cr
	872 kWh @ \$ 0.00010400cr	
	Elec Fuel Adjustment	3.78
	872 kWh @ \$ 0.00433500	
	Rider ESM	11.80
		\$ 124.14
	Total Current Electric Charges	\$ 124.14

Explanation of Taxes		
Taxes	Franchise Fee - Crittenden	\$ 3.72
	Rate Incr for School Tax	3.84
		\$ 7.56
	Total Taxes	\$ 7.56

kWh Electric Usage

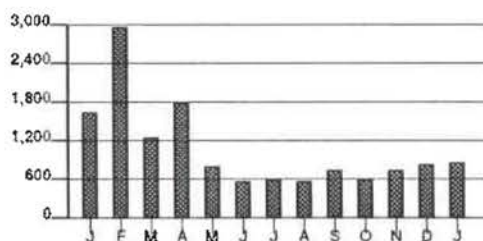

Calculations based on most recent 12 month history
 Total Usage 12,520
 Average Usage 1,043

	JAN	FEB	MAR	APR	MAY	JUN	JUL	AUG	SEP	OCT	NOV	DEC	JAN
Electric	1,665	2,999	1,200	1,814	817	584	606	578	770	608	751	841	872

Name /Service Address	For Inquiries Call	Account Number
Grant CO. Sanitary Sewer D 210 Barley Cir Misc: Rear Crittenden KY 41030	Duke Energy 1-800-774-1202	1970-2025-02-0

Mail Payments To	Account Information
PO Box 1326 Charlotte NC 28201-1326	Payments after Jan 31 not included Last payment received Jan 28 Bill prepared on Jan 31, 2019 Next meter reading Feb 28, 2019

Meter Number	Reading Date From To	Days	Meter Reading Previous Present	Multi	Usage	Actual kW
Elec 320329126	Dec 31 Jan 30	30	9239 10261	1	1,022	5.58

Electric - Commercial	
Usage -	1,022 kWh 5.58 kW
Duke Energy - Rate DS01	\$ 119.35
Current Electric Charges	\$ 119.35

Current Billing	
Amt Due - Previous Bill	\$ 127.38
Payment(s) Received	127.38cr
Balance Forward	0.00
Current Electric Charges	119.35
Taxes	7.27
Current Amount Due	\$ 126.62

Taxes	
Taxes	\$ 7.27

RECEIVED FEB 11 2019



ENTERED

PAID

2/12/19 CK# 7959

\$ 3821.45

Due Date	Amount Due	After Feb 22, 2019
Feb 22, 2019	\$ 126.62	\$ 132.59



Name	Service Address	Account Number
Grant CO. Sanitary Sewer D	210 Barley Cir Misc: Rear Crittenden KY 41030	1970-2025-02-0

Explanation of Current Charges		
Electric Meter - 320329126	Duke Energy Rate DS01 - Distribution Service	
Multipliers - 1	Customer Charge	\$ 17.14
kWh Usage - 1,022	Demand Chrg	
Demand Read - 05.58	5.58 kW 0.00000000	0.00
Actual kW - 5.58	Energy Chrg	
Dec 31 - Jan 30	1,022 kWh @ \$ 0.08020000	81.96
30 Days	Elec DSM Rider	
	1,022 kWh @ \$ 0.00509100	5.20
	Rider PSM	
	1,022 kWh @ \$ 0.00010400cr	0.11cr
	Elec Fuel Adjustment	
	1,022 kWh @ \$ 0.00433500	4.43
	Rider ESM	10.73
		\$ 119.35
	Total Current Electric Charges	\$ 119.35

Explanation of Taxes		
Taxes	Franchise Fee - Crittenden	\$ 3.58
	Rate Incr for School Tax	3.69
		\$ 7.27
	Total Taxes	\$ 7.27

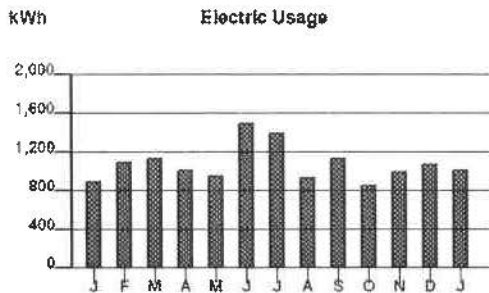

Calculations based on most recent 12 month history
 Total Usage 13,273
 Average Usage 1,106

	JAN	FEB	MAR	APR	MAY	JUN	JUL	AUG	SEP	OCT	NOV	DEC	JAN
Electric	910	1,116	1,149	1,027	860	1,507	1,406	956	1,158	873	1,019	1,080	1,022

Name /Service Address	For Inquiries Call	Account Number
Grant CO. Sanitary Sewer D 210 Milo Ct Misc: Rear Crittenden KY 41030	Duke Energy 1-800-544-6900	8930-2065-02-1

Mail Payments To	Account Information	
PO Box 1326 Charlotte NC 28201-1326	Payments after Jan 31 not included Last payment received Jan 28	Bill prepared on Jan 31, 2019 Next meter reading Feb 28, 2019

Meter Number	Reading Date From To	Days	Meter Reading Previous Present	Multi	Usage	Actual kW
Elec 320329124	Dec 31 Jan 30	30	9459 9861	1	402	4.06

Electric - Commercial	
Usage - 402 kWh	4.06 kW
Duke Energy - Rate DS01	\$ 58.75
Current Electric Charges	\$ 58.75

Current Billing	
Amt Due - Previous Bill	\$ 60.19
Payment(s) Received	60.19cr
Balance Forward	0.00
Current Electric Charges	58.75
Taxes	3.58
Current Amount Due	\$ 62.33

Taxes	
Taxes	\$ 3.58

ENTERED
Entered in Duke online billing 2/29/20

ENTERED
 RECEIVED FEB 11 2019
P A I D
2/12/19 CK# 7959
3821.45

Due Date	Amount Due	After Feb. 22, 2019
Feb 22, 2019	\$ 62.33	\$ 65.27



Name	Service Address	Account Number
Grant CO. Sanitary Sewer D	210 Milo Ct Misc: Rear Crittenden KY 41030	8930-2065-02-1

ENTERED

Explanation of Current Charges		
Electric Meter - 320329124	Duke Energy Rate DS01 - Distribution Service	
Multipliers - 1	Customer Charge	\$ 17.14
kWh Usage - 402	Demand Chrg	
Demand Read - 04.06	4.06 kW 0.0000000	0.00
Actual kW - 4.06	Energy Chrg	
Dec 31 - Jan 30	402 kWh @ \$ 0.08020000	32.24
30 Days	Elec DSM Rider	
	402 kWh @ \$ 0.00509100	2.05
	Rider PSM	
	402 kWh @ \$ 0.00010400cr	0.04cr
	Elec Fuel Adjustment	
	402 kWh @ \$ 0.00433500	1.74
	Rider ESM	5.62
		\$ 58.75
	Total Current Electric Charges	\$ 58.75

Explanation of Taxes		
Taxes	Franchise Fee - Crittenden	\$ 1.76
	Rate Incr for School Tax	1.82
		\$ 3.58
	Total Taxes	\$ 3.58

kWh Electric Usage

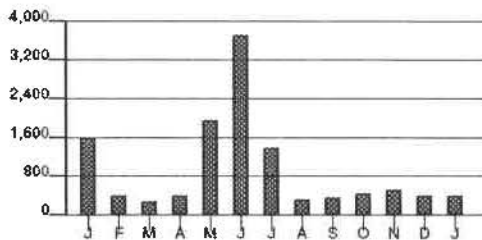

Calculations based on most recent 12 month history
 Total Usage 10,807
 Average Usage 901

	JAN	FEB	MAR	APR	MAY	JUN	JUL	AUG	SEP	OCT	NOV	DEC	JAN
Electric	1,623	405	306	409	1,869	3,733	1,429	345	397	462	548	402	402

Name /Service Address	For Inquiries Call	Account Number
Grant County Sewer Dist 44 Kendrick Pl Dry Ridge KY 41035	Duke Energy 1-800-774-1202	4640-3734-01-2

Mail Payments To	Account Information
PO Box 1326 Charlotte NC 28201-1326	Payments after Jan 31 not included Last payment received Jan 28 Bill prepared on Jan 31, 2019 Next meter reading Feb 28, 2019

Meter Number	Reading Date From To	Days	Meter Reading Previous Present	Multi	Usage	Actual kW
Elec 320342929	Dec 31 Jan 30	30	994 1114	1	120	5.09

Electric - Commercial		
Usage -	120 kWh	5.09 kW
Duke Energy - Rate DS01		\$ 31.18
Current Electric Charges		\$ 31.18

Current Billing	
Amt Due - Previous Bill	\$ 31.31
Payment(s) Received	31.31cr
Balance Forward	0.00
Current Electric Charges	31.18
Taxes	0.94
Current Amount Due	\$ 32.12

Taxes	
Taxes	\$ 0.94

 ENTERED

RECEIVED FEB 11 2019

PAID
2/12/19 CR# 7959
\$3821.45

Due Date	Amount Due	After Feb 22, 2019
Feb 22, 2019	\$ 32.12	\$ 33.68



Name	Service Address	Account Number
Grant County Sewer Dist	44 Kendrick Pl Dry Ridge KY 41035	4640-3734-01-2

Explanation of Current Charges		
Electric Meter - 320342929	Duke Energy Rate DS01 - Distribution Service	
Multipliers - 1	Customer Charge	\$ 17.14
kWh Usage - 120	Demand Chrg	
Demand Read - 05.09	5.09 kW 0.00000000	0.00
Actual kW - 5.09	Energy Chrg	
Dec 31 - Jan 30	120 kWh @ \$ 0.08020000	9.62
30 Days	Elec DSM Rider	
	120 kWh @ \$ 0.00509100	0.61
	Rider PSM	
	120 kWh @ \$ 0.00010400cr	0.01cr
	Elec Fuel Adjustment	
	120 kWh @ \$ 0.00433500	0.52
	Rider ESM	3.30
		\$ 31.18
	Total Current Electric Charges	\$ 31.18

Explanation of Taxes		
Taxes	Rate Incr for School Tax	\$ 0.94
		\$ 0.94
	Total Taxes	\$ 0.94

kWh Electric Usage

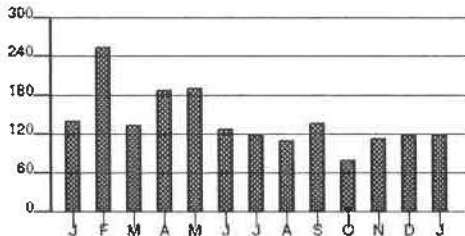

Calculations based on most recent 12 month history
 Total Usage 1,712
 Average Usage 143

	JAN	FEB	MAR	APR	MAY	JUN	JUL	AUG	SEP	OCT	NOV	DEC	JAN
Electric	142	257	137	189	192	129	120	113	138	82	115	120	120

Name /Service Address	For Inquiries Call	Account Number
Grant County Sewer Dist 316 Claiborne Dr Dry Ridge KY 41035	Duke Energy 1-800-544-6900	2730-3734-01-0

Mail Payments To	Account Information	
PO Box 1326 Charlotte NC 28201-1326	Payments after Jan 31 not included Last payment received Jan 28	Bill prepared on Jan 31, 2019 Next meter reading Feb 28, 2019

Meter	Number	Reading Date		Days	Meter Reading		Multi	Usage	Actual kW
		From	To		Previous	Present			
Elec	320342931	Dec 31	Jan 30	30	377	435	1	58	1.11

Electric - Commercial		
Usage -	58 kWh	1.11 kW
Duke Energy - Rate DS01		\$ 25.11
Current Electric Charges		\$ 25.11

Current Billing	
Amt Due - Previous Bill	\$ 26.87
Payment(s) Received	26.87cr
Balance Forward	0.00
Current Electric Charges	25.11
Taxes	2.30
Current Amount Due	\$ 27.41

Taxes	
Taxes	\$ 2.30



ENTERED

RECEIVED FEB 11 2019

PAID
2/12/19 CR# 7959

Due Date	Amount Due	After Feb 22, 2019
Feb 22, 2019	\$ 27.41	\$ 28.67



BM_BW.DEMW.DUKE.KYMIS.20190131010101_1.CSV-569-000000039

www.duke-energy.com
Printed on recyclable paper.

Name	Service Address	Account Number
Grant County Sewer Dist	316 Claiborne Dr Dry Ridge KY 41035	2730-3734-01-0

Explanation of Current Charges			
Electric Meter -	320342931	Duke Energy Rate DS01 - Distribution Service	
Multipliers -	1	Customer Charge	\$ 17.14
kWh Usage -	58	Demand Chrg	
Demand Read -	01.11	1.11 kW	0.00000000
Actual kW -	1.11	Energy Chrg	0.00
Dec 31 - Jan 30		58 kWh @ \$ 0.08020000	4.65
30 Days		Elec DSM Rider	
		58 kWh @ \$ 0.00509100	0.30
		Rider PSM	
		58 kWh @ \$ 0.00010400cr	0.01cr
		Elec Fuel Adjustment	
		58 kWh @ \$ 0.00433500	0.25
		Rider ESM	2.78
			\$ 25.11
		Total Current Electric Charges	\$ 25.11

Explanation of Taxes		
Taxes	Rate Incr for School Tax	\$ 0.75
	Kentucky State Tax	1.55
	Total Taxes	\$ 2.30

kWh Electric Usage

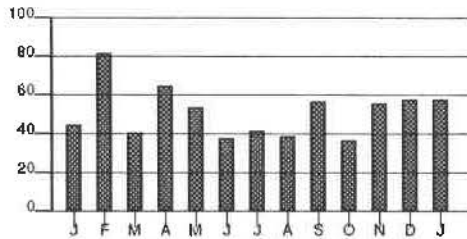

Calculations based on most recent 12 month history
 Total Usage 627
 Average Usage 52

	JAN	FEB	MAR	APR	MAY	JUN	JUL	AUG	SEP	OCT	NOV	DEC	JAN
Electric	45	82	41	65	54	38	42	39	57	37	56	58	58

Name /Service Address	For Inquiries Call	Account Number
Grant County Sewer Dist 3846 Dixie Hwy Dry Ridge KY 41035	Duke Energy 1-800-544-6900	6730-3734-01-2

Mail Payments To	Account Information
PO Box 1326 Charlotte NC 28201-1326	Payments after Jan 31 not included Last payment received Jan 28 Bill prepared on Jan 31, 2019 Next meter reading Feb 28, 2019

Meter Number	Reading Date From To	Days	Meter Reading Previous Present	Multi	Usage	Actual kW
Elec 320436900	Dec 31 Jan 30	30	43 48	20	100	1.40

Electric - Commercial		
Usage -	100 kWh	5.00 kW
Duke Energy - Rate DS01		\$ 48.66
Current Electric Charges		\$ 48.66

Current Billing	
Amt Due - Previous Bill	\$ 52.11
Payment(s) Received	52.11cr
Balance Forward	0.00
Current Electric Charges	48.66
Taxes	4.47
Current Amount Due	\$ 53.13

Taxes	
Taxes	\$ 4.47

The minimum demand was substituted for one or more of your meters.

The minimum demand for a three phase meter is 5 kW.

RECEIVED FEB 11 2019



ENTERED

PAID

2/12/19 CK# 7959

Due Date	Amount Due	After Feb 22, 2019
Feb 22, 2019	\$ 53.13	\$ 55.56



Name	Service Address	Account Number
Grant County Sewer Dist	3846 Dixie Hwy Dry Ridge KY 41035	6730-3734-01-2

Explanation of Current Charges		
Electric Meter - 320436900	Duke Energy Rate DS01 - Distribution Service	
Multipliers - 20	Customer Charge	\$ 34.28
kWh Usage - 100	Demand Chrg	
Demand Read - 00.07	5.00 kW 0.00000000	0.00
Actual kW - 1.40	Energy Chrg	
Billed kW - 5.00	100 kWh @ \$ 0.08020000	8.02
Dec 31 - Jan 30	Elec DSM Rider	
30 Days	100 kWh @ \$ 0.00509100	0.51
	Rider PSM	
	100 kWh @ \$ 0.00010400cr	0.01cr
	Elec Fuel Adjustment	
	100 kWh @ \$ 0.00433500	0.43
	Rider ESM	5.43
		\$ 48.66
	Total Current Electric Charges	\$ 48.66

Explanation of Taxes		
Taxes	Rate Incr for School Tax	\$ 1.46
	Kentucky State Tax	3.01
	Total Taxes	\$ 4.47

kWh Electric Usage

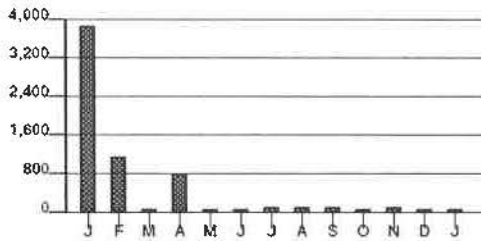

Calculations based on most recent 12 month history
 Total Usage 3,040
 Average Usage 253

	JAN	FEB	MAR	APR	MAY	JUN	JUL	AUG	SEP	OCT	NOV	DEC	JAN
Electric	3,800	1,160	100	800	100	100	120	120	120	100	120	100	100

Name /Service Address	For Inquiries Call	Account Number
Grant County Sewer Dist 3180 Angela Dr Lot: 46 Dry Ridge KY 41035	Duke Energy 1-800-774-1202	5730-3734-01-7

Mail Payments To	Account Information
PO Box 1326 Charlotte NC 28201-1326	Payments after Jan 31 not included Last payment received Jan 28 Bill prepared on Jan 31, 2019 Next meter reading Feb 28, 2019

Meter Number	Reading Date From To	Days	Meter Reading Previous Present	Multi	Usage	Actual kW
Elec 320006804	Dec 31 Jan 30	30	1909 2201	1	292	3.23

Electric - Commercial	
Usage -	292 kWh 3.23 kW
Duke Energy - Rate DS01	\$ 48.00
Current Electric Charges	\$ 48.00

Current Billing	
Amt Due - Previous Bill	\$ 54.11
Payment(s) Received	54.11 cr
Balance Forward	0.00
Current Electric Charges	48.00
Taxes	1.44
Current Amount Due	\$ 49.44

Taxes	
Taxes	\$ 1.44



RECEIVED FEB 11 2019

PAID
2/12/19 (K#
7959

Due Date	Amount Due	After Feb 22, 2019
Feb 22, 2019	\$ 49.44	\$ 51.84



Name	Service Address	Account Number
Grant County Sewer Dist	3180 Angela Dr Lot: 46 Dry Ridge KY 41035	5730-3734-01-7

Explanation of Current Charges			
Electric		Duke Energy	
Meter -	320006804	Rate DS01 - Distribution Service	
Multipliers -	1	Customer Chrg	\$ 17.14
kWh Usage -	292	Demand Chrg	3.23 kW 0.00000000 0.00
Demand Read -	03.23	Energy Chrg	292 kWh @ \$ 0.08020000 23.42
Actual kW -	3.23	Elec DSM Rider	292 kWh @ \$ 0.00509100 1.49
Dec 31 - Jan 30		Rider PSM	292 kWh @ \$ 0.00010400cr 0.03cr
30 Days		Elec Fuel Adjustment	292 kWh @ \$ 0.00433500 1.27
		Rider ESM	4.71
			\$ 48.00
		Total Current Electric Charges	\$ 48.00

Explanation of Taxes		
Taxes	Rate Incr for School Tax	\$ 1.44
	Total Taxes	\$ 1.44

kWh Electric Usage

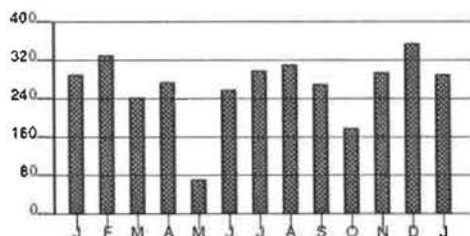

Calculations based on most recent 12 month history

Total Usage 3,208
Average Usage 267

	JAN	FEB	MAR	APR	MAY	JUN	JUL	AUG	SEP	OCT	NOV	DEC	JAN
Electric	292	332	245	277	75	260	301	314	273	183	299	357	292

Name / Service Address	For Inquiries Call	Account Number
Grant County Sewer Dist 3195 Dixie Hwy Dry Ridge KY 41035	Duke Energy 1-800-544-6900	3730-3734-01-6

Mail Payments To	Account Information
PO Box 1326 Charlotte NC 28201-1326	Payments after Jan 31 not included Last payment received Jan 28 Bill prepared on Jan 31, 2019 Next meter reading Feb 28, 2019

Meter Number	Reading Date From	Reading Date To	Days	Meter Reading Previous	Meter Reading Present	Multi	Usage	Actual kW
Eiec 320437246	Dec 31	Jan 30	30	94	106	40	480	6.40

Electric - Commercial		
Usage -	480 kWh	6.40 kW
Duke Energy - Rate DS01		\$ 85.81
Current Electric Charges		\$ 85.81

Current Billing	
Amt Due - Previous Bill	\$ 90.86
Payment(s) Received	90.86cr
Balance Forward	0.00
Current Electric Charges	85.81
Taxes	7.87
Current Amount Due	\$ 93.68

Taxes	
Taxes	\$ 7.87



ENTERED

RECEIVED FEB 11 2019

PAID
2/12/19 CH # 7959

Due Date	Amount Due	After Feb 22, 2019
Feb 22, 2019	\$ 93.68	\$ 97.97



Name	Service Address	Account Number
Grant County Sewer Dist	3195 Dixie Hwy Dry Ridge KY 41035	3730-3734-01-6

Explanation of Current Charges		
Electric Meter - 320437246	Duke Energy Rate DS01 - Distribution Service	
Multipliers - 40	Customer Charge	\$ 34.28
kWh Usage - 480	Demand Chrg	
Demand Read - 00.16	6.40 kW @ 0.00000000	0.00
Actual kW - 6.40	Energy Chrg	
Dec 31 - Jan 30	480 kWh @ \$ 0.08020000	38.50
30 Days	Elec DSM Rider	
	480 kWh @ \$ 0.00509100	2.44
	Rider PSM	
	480 kWh @ \$ 0.00010400cr	0.05cr
	Elec Fuel Adjustment	
	480 kWh @ \$ 0.00433500	2.08
	Rider ESM	8.56
		\$ 85.81
	Total Current Electric Charges	\$ 85.81

Explanation of Taxes		
Taxes	Rate Incr for School Tax	\$ 2.57
	Kentucky State Tax	5.30
		\$ 7.87
	Total Taxes	\$ 7.87

kWh Electric Usage

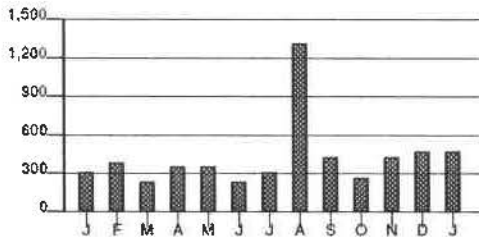

Calculations based on most recent 12 month history
 Total Usage 5,360
 Average Usage 447

	JAN	FEB	MAR	APR	MAY	JUN	JUL	AUG	SEP	OCT	NOV	DEC	JAN
Electric	320	400	240	360	360	240	320	1,320	440	280	440	480	480

Name /Service Address	For Inquiries Call	Account Number
Grant County Sewer Dist. 279 Claiborne Dr Dry Ridge KY 41035	Duke Energy 1-800-544-6900	1730-3734-01-5

Mail Payments To	Account Information
PO Box 1326 Charlotte NC 28201-1326	Payments after Jan 31 not included Last payment received Jan 28 Bill prepared on Jan 31, 2019 Next meter reading Feb 28, 2019

Meter Number	Reading Date From	Reading Date To	Days	Meter Reading Previous	Meter Reading Present	Multi	Usage	Actual kW
Elec 320342928	Dec 31	Jan 30	30	1496	1716	1	220	1.62

Electric - Commercial		
Usage -	220 kWh	1.62 kW
Duke Energy - Rate DS01		\$ 40.95
Current Electric Charges		\$ 40.95

Current Billing	
Amt Due - Previous Bill	\$ 45.63
Payment(s) Received	45.63cr
Balance Forward	0.00
Current Electric Charges	40.95
Taxes	3.76
Current Amount Due	\$ 44.71

Taxes	
Taxes	\$ 3.76

P A I D
2/12/19 CK 7959

RECEIVED FEB 07 2019

 ENTERED

Due Date	Amount Due	After Feb 22, 2019
Feb 22, 2019	\$ 44.71	\$ 46.76



BM_BW DEMW.DUKE KYMIS 20190131010101_1.CSV-13119-000001377

www.duke-energy.com
Printed on recyclable paper.

Name	Service Address	Account Number
Grant County Sewer Dist.	279 Claiborne Dr Dry Ridge KY 41035	1730-3734-01-5

Explanation of Current Charges			
Electric		Duke Energy	
Meter -	320342928	Rate DS01 - Distribution Service	
Multipliers -	1	Customer Charge	\$ 17.14
kWh Usage -	220	Demand Chrg	0.00
Demand Read -	01.62	1.62 kW @ 0.00000000	
Actual kW -	1.62	Energy Chrg	17.64
Dec 31 - Jan 30		220 kWh @ \$ 0.08020000	
30 Days		Elec DSM Rider	1.12
		220 kWh @ \$ 0.00509100	
		Rider PSM	0.02cr
		220 kWh @ \$ 0.00010400cr	
		Elec Fuel Adjustment	0.95
		220 kWh @ \$ 0.00433500	
		Rider ESM	4.12
Total Current Electric Charges			\$ 40.95

Explanation of Taxes		
Taxes		
	Rate Incr for School Tax	\$ 1.23
	Kentucky State Tax	2.53
	Total Taxes	\$ 3.76

kWh Electric Usage

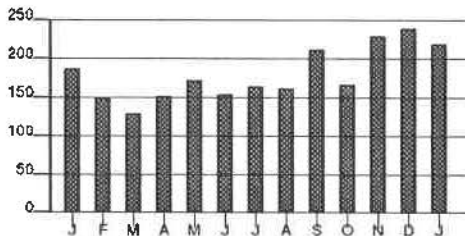

Calculations based on most recent 12 month history
 Total Usage 2,168
 Average Usage 181

	JAN	FEB	MAR	APR	MAY	JUN	JUL	AUG	SEP	OCT	NOV	DEC	JAN
Electric	188	150	130	154	174	155	167	183	213	169	231	242	220

Name /Service Address	For Inquiries Call	Account Number
-----------------------	--------------------	----------------

Grant CO. Sanitary Sewer D 164 Quail Dr Crittenden KY 41030	Duke Energy 1-800-774-1202	9210-2011-02-5
---	-------------------------------	----------------

Mail Payments To	Account Information
------------------	---------------------

PO Box 1326 Charlotte NC 28201-1326	Payments after Jan 30 not included Last payment received Jan 28	Bill prepared on Jan 30, 2019 Next meter reading Feb 27, 2019
--	--	--

Meter Number	Reading Date From To	Days	Meter Reading Previous Present	Multi	Usage	Actual kW
--------------	----------------------	------	--------------------------------	-------	-------	-----------

Elec 320432037	Dec 28 Jan 29	32	10334 11450	1	1,116	7.23
----------------	---------------	----	-------------	---	-------	------

Electric - Commercial	
Usage -	1,116 kWh 7.23 kW
Duke Energy - Rate DS01	\$ 147.98
Current Electric Charges	\$ 147.98

Current Billing	
Amt Due - Previous Bill	\$ 151.00
Payment(s) Received	151.00cr
Late Payment Charge(s)	6.80
Balance Forward	6.80
Current Electric Charges	147.98
Taxes	9.01
Current Amount Due	\$ 163.79

Taxes	
Taxes	\$ 9.01

P A I D

2/12/19 CR# 7959

RECEIVED FEB 07 2019



ENTERED

Due Date	Amount Due	After Feb 21, 2019
Feb 21, 2019	\$ 163.79	\$ 171.19



Name	Service Address	Account Number
Grant CO. Sanitary Sewer D	164 Quail Dr Crittenden KY 41030	9210-2011-02-5

Explanation of Current Charges		
Electric Meter - 320432037	Duke Energy Rate DS01 - Distribution Service	
Multipliers - 1	Customer Charge	\$ 34.28
kWh Usage - 1,116	Demand Chrg	
Demand Read - 07.23	7.23 kW @ 0.00000000	0.00
Actual kW - 7.23	Energy Chrg	
Dec 28 - Jan 29	1,116 kWh @ \$ 0.08020000	89.50
32 Days	Elec DSM Rider	
	1,116 kWh @ \$ 0.00509100	5.68
	Rider PSM	
	1,116 kWh @ \$ 0.00010400cr	0.12cr
	Elec Fuel Adjustment	
	1,116 kWh @ \$ 0.00433500	4.84
	Rider ESM	13.80
		\$ 147.98
	Total Current Electric Charges	\$ 147.98

Explanation of Taxes		
Taxes	Franchise Fee - Crittenden	\$ 4.44
	Rate Incr for School Tax	4.57
		\$ 9.01
	Total Taxes	\$ 9.01

kWh Electric Usage

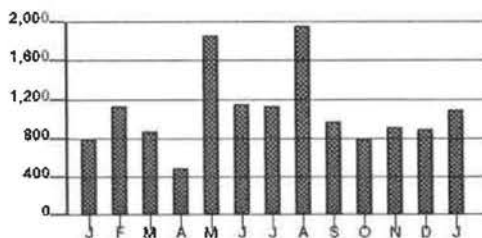

Calculations based on most recent 12 month history
 Total Usage 13,495
 Average Usage 1,125

	JAN	FEB	MAR	APR	MAY	JUN	JUL	AUG	SEP	OCT	NOV	DEC	JAN
Electric	813	1,150	895	505	1,877	1,165	1,151	1,969	997	819	937	914	1,116

Name /Service Address	For Inquiries Call	Account Number
Grant CO. Sanitary Sewer Dist 43 Timberwood Dr Crittenden KY 41030	Duke Energy 1-800-774-1202	4600-0867-21-7

Mail Payments To	Account Information
PO Box 1326 Charlotte NC 28201-1326	Payments after Jan 29 not included Last payment received Dec 27 Bill prepared on Jan 29, 2019 Next meter reading Feb 26, 2019

Meter Number	Reading Date From To	Days	Meter Reading Previous Present	Multi	Usage	Actual kW
Elec 320432043	Dec 27 Jan 28	32	3505 4188	1	683	9.07

Electric - Commercial	
Usage -	683 kWh 9.07 kW
Duke Energy - Rate DS01	\$ 105.67
Current Electric Charges	\$ 105.67

Current Billing	
Amt Due - Previous Bill	\$ 194.80
Payment(s) Received	94.53cr
Late Payment Charge(s)	4.52
Balance Forward	104.79
Current Electric Charges	105.67
Taxes	6.44
Current Amount Due	\$ 216.90

Taxes	
Taxes	\$ 6.44

ENTERED
PAID
2/12/19 CK# 7959

RECEIVED FEB 07 2019

Due Date	Amount Due	After Feb 20, 2019
Feb 20, 2019	\$ 216.90	\$ 222.18



BM_BW.DEMW.DUKE.KYMIS.20190129010101_1.CSV-12701-00000722

www.duke-energy.com
Printed on recyclable paper.

Name	Service Address	Account Number
Grant CO. Sanitary Sewer Dist	43 Timberwood Dr Crittenden KY 41030	4600-0867-21-7

Explanation of Current Charges			
Electric		Duke Energy	
Meter -	320432043	Rate DS01 - Distribution Service	
Multipliers -	1	Customer Charge	\$ 34.28
kWh Usage -	683	Demand Chrg	
Demand Read -	09.07	9.07 kW	0.00000000 0.00
Actual kW -	9.07	Energy Chrg	
Dec 27 - Jan 28		683 kWh @ \$ 0.08020000	54.78
32 Days		Elec DSM Rider	
		683 kWh @ \$ 0.00509100	3.48
		Rider PSM	
		683 kWh @ \$ 0.00010400cr	0.07cr
		Elec Fuel Adjustment	
		683 kWh @ \$ 0.00433500	2.96
		Rider ESM	10.24
			\$ 105.67
		Total Current Electric Charges	\$ 105.67

Explanation of Taxes		
Taxes		
	Franchise Fee - Crittenden	\$ 3.17
	Rate Incr for School Tax	3.27
		\$ 6.44
	Total Taxes	\$ 6.44

kWh Electric Usage

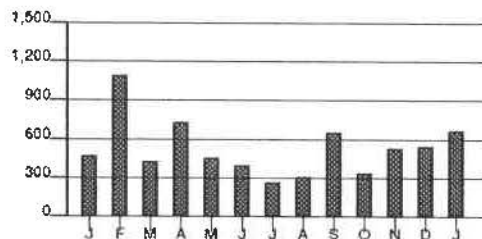

Calculations based on most recent 12 month history
 Total Usage 6,554
 Average Usage 546

	JAN	FEB	MAR	APR	MAY	JUN	JUL	AUG	SEP	OCT	NOV	DEC	JAN
Electric	483	1,096	440	736	471	415	270	316	687	355	549	556	683

Name /Service Address	For Inquiries Call	Account Number
Grant CO. Sanitary Sewer D 420 Russell Dr Crittenden KY 41030	Duke Energy 1-800-774-1202	7340-0818-21-2

Mail Payments To	Account Information
PO Box 1326 Charlotte NC 28201-1326	Payments after Jan 29 not included Last payment received Dec 27 Bill prepared on Jan 29, 2019 Next meter reading Feb 26, 2019

Meter Number	Reading Date From To	Days	Meter Reading Previous	Meter Reading Present	Multi	Usage	Actual kW
Elec 320432045	Dec 27 Jan 28	32	1675	1988	1	313	7.15

Electric - Commercial		
Usage -	313 kWh	7.15 kW
Duke Energy - Rate DS01		\$ 69.49
Current Electric Charges		\$ 69.49

Current Billing	
Amnt Due - Previous Bill	\$ 141.41
Payment(s) Received	64.91cr
Late Payment Charge(s)	3.46
Balance Forward	79.96
Current Electric Charges	69.49
Taxes	4.23
Current Amount Due	\$ 153.68

Taxes	
Taxes	\$ 4.23

P A I D
RECEIVED FEB 17 2/12/19 CKA 7959

J ENTERED

Due Date	Amount Due	After Feb 20, 2019
Feb 20, 2019	\$ 153.68	\$ 157.15



BM_BW.DEMW.DUKE.KYMIS.20190129010101_1.CSV-843-000000037

www.duke-energy.com
Printed on recyclable paper.

Name	Service Address	Account Number
Grant CO. Sanitary Sewer D	420 Russell Dr Crittenden KY 41030	7340-0818-21-2

Explanation of Current Charges		
Electric Meter - 320432045	Duke Energy Rate DS01 - Distribution Service	
Multipliers - 1	Customer Charge	\$ 34.28
kWh Usage - 313	Demand Chrg	
Demand Read - 07.15	7.15 kW 0.00000000	0.00
Actual kW - 7.15	Energy Chrg	
Dec 27 - Jan 28	313 kWh @ \$ 0.08020000	25.10
32 Days	Elec DSM Rider	
	313 kWh @ \$ 0.00509100	1.59
	Rider PSM	
	313 kWh @ \$ 0.00010400cr	0.03cr
	Elec Fuel Adjustment	
	313 kWh @ \$ 0.00433500	1.36
	Rider ESM	7.19
		\$ 69.49
	Total Current Electric Charges	\$ 69.49

Explanation of Taxes		
Taxes	Franchise Fee - Crittenden	\$ 2.08
	Rate Incr for School Tax	2.15
		\$ 4.23
	Total Taxes	\$ 4.23

kWh Electric Usage

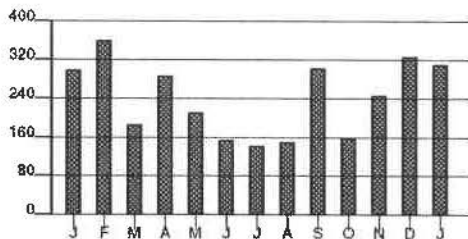

Calculations based on most recent 12 month history
 Total Usage 2,872
 Average Usage 239

	JAN	FEB	MAR	APR	MAY	JUN	JUL	AUG	SEP	OCT	NOV	DEC	JAN
Electric	303	362	188	290	214	159	147	152	306	160	251	330	313

Name /Service Address	For inquiries Call	Account Number
Grant CO. Sanitary Sewer D 500 Kyley Ln Crittenden KY 41030	Duke Energy 1-800-544-6900	4220-2137-03-7

Mail Payments To	Account Information	
PO Box 1326 Charlotte NC 28201-1326	Payments after Jan 28 not included Last payment received Dec 27	Bill prepared on Jan 28, 2019 Next meter reading Feb 25, 2019

Meter Number	Reading Date From To	Days	Meter Reading Previous Present	Multi	Usage	Actual kW
Elec 320267742	Dec 26 Jan 25	30	2997 3223	1	226	3.97

Electric - Commercial	
Usage -	226 kWh 3.97 kW
Duke Energy - Rate DS01	\$ 41.55
Current Electric Charges	\$ 41.55

Current Billing	
Amt Due - Previous Bill	\$ 81.87
Payment(s) Received	36.29cr
Late Payment Charge(s)	2.13
Balance Forward	47.71
Current Electric Charges	41.55
Taxes	1.25
Current Amount Due	\$ 90.51

Taxes	
Taxes	\$ 1.25

 **ENTERED**
~~paid~~ in Duke
 on line billing
 2/28/20 ✓

RECEIVED FEB 07 2019 **ENTERED**

PAID
 2/12/19 CK# 7955

Due Date	Amount Due	After Feb 19, 2019
Feb 19, 2019	\$ 90.51	\$ 92.59



Name	Service Address	Account Number
Grant CO. Sanitary Sewer D	500 Kyley Ln Crittenden KY 41030	4220-2137-03-7

Explanation of Current Charges		
Electric Meter - 320267742	Duke Energy Rate DS01 - Distribution Service	
Multipliers - 1	Customer Charge	\$ 17.14
kWh Usage - 226	Demand Chrg	0.00
Demand Read - 03.97	3.97 kW 0.00000000	0.00
Actual kW - 3.97	Energy Chrg	18.13
Dec 26 - Jan 25 30 Days	226 kWh @ \$ 0.08020000	18.13
	Elec DSM Rider	1.15
	226 kWh @ \$ 0.00509100	1.15
	Rider PSM	0.02cr
	226 kWh @ \$ 0.00010400cr	0.02cr
	Elec Fuel Adjustment	0.98
	226 kWh @ \$ 0.00433500	0.98
	Rider ESM	4.17
		\$ 41.55
	Total Current Electric Charges	\$ 41.55

Explanation of Taxes		
Taxes	Rate Incr for School Tax	\$ 1.25
		\$ 1.25
	Total Taxes	\$ 1.25

kWh Electric Usage

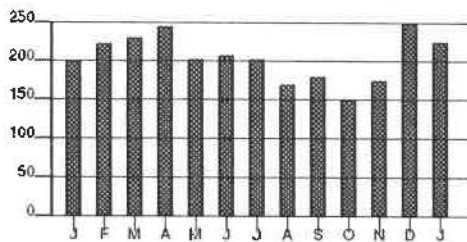

Calculations based on most recent 12 month history
 Total Usage 2,471
 Average Usage 206

	JAN	FEB	MAR	APR	MAY	JUN	JUL	AUG	SEP	OCT	NOV	DEC	JAN
Electric	202	224	232	245	203	208	204	172	180	152	175	250	226

Name /Service Address	For Inquiries Call	Account Number
Grant CO. Sanitary Sewer D 192 Case Ln Misc: ,A Crittenden KY 41030	Duke Energy 1-800-774-1202	5180-0824-21-8

Mail Payments To	Account Information
PO Box 1326 Charlotte NC 28201-1326	Payments after Jan 29 not included Last payment received Dec 27
	Bill prepared on Jan 29, 2019 Next meter reading Feb 26, 2019

Meter Number	Reading Date From To	Days	Meter Reading Previous Present	Multi	Usage	Actual kW
Elec 320432042	Dec 27 Jan 28	32	8662 10019	1	1,357	8.86

Electric - Commercial		Current Billing	
Usage -	1,357 kWh	8.86 kW	
Duke Energy - Rate DS01		\$ 171.55	
Current Electric Charges		\$ 171.55	
		Amt Due - Previous Bill	\$ 326.90
		Payment(s) Received	155.94cr
		Late Payment Charge(s)	7.71
		Balance Forward	178.67
		Current Electric Charges	171.55
		Taxes	10.45
		Current Amount Due	\$ 360.67

Taxes	
Taxes	\$ 10.45

RECEIVED FEB 07 2019

ENTERED
PAID
2/12/19 CK#
7959

Due Date	Amount Due	After Feb 20, 2019
Feb 20, 2019	\$ 360.67	\$ 369.25



8M_BW_DEMW_DUKE_KYMIS.20190129010101_1 CSV-839-00000037

www.duke-energy.com
Printed on recyclable paper.

Name	Service Address	Account Number
Grant CO. Sanitary Sewer D	192 Case Ln Misc: A Crittenden KY 41030	5180-0824-21-8

Explanation of Current Charges		
Electric Meter - 320432042	Duke Energy Rate DS01 - Distribution Service	
Multipliers - 1	Customer Charge	\$ 34.28
kWh Usage - 1,357	Demand Chrg	
Demand Read - 08.86	8.86 kW 0.00000000	0.00
Actual kW - 8.86	Energy Chrg	
Dec 27 - Jan 28	1,357 kWh @ \$ 0.08020000	108.83
32 Days	Elec DSM Rider	
	1,357 kWh @ \$ 0.00509100	6.91
	Rider PSM	
	1,357 kWh @ \$ 0.00010400cr	0.14cr
	Elec Fuel Adjustment	
	1,357 kWh @ \$ 0.00433500	5.88
	Rider ESM	15.79
		\$ 171.55
	Total Current Electric Charges	\$ 171.55

Explanation of Taxes		
Taxes	Franchise Fee - Crittenden	\$ 5.15
	Rate Incr for School Tax	5.30
		\$ 10.45
	Total Taxes	\$ 10.45

kWh Electric Usage

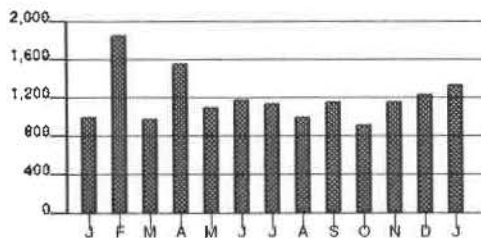

Calculations based on most recent 12 month history
 Total Usage 14,741
 Average Usage 1,228

	JAN	FEB	MAR	APR	MAY	JUN	JUL	AUG	SEP	OCT	NOV	DEC	JAN
Electric	1,011	1,864	999	1,565	1,105	1,194	1,144	1,015	1,168	924	1,168	1,240	1,357

Name /Service Address	For Inquiries Call	Account Number
Grant CO. Sanitary Sewer D 135 Peartree Ln Misc: Pump Sta Crittenden KY 41030	Duke Energy 1-800-774-1202	3090-2089-05-1

Mail Payments To	Account Information
PO Box 1326 Charlotte NC 28201-1326	Payments after Jan 29 not included Last payment received Dec 27
	Bill prepared on Jan 29, 2019 Next meter reading Feb 26, 2019

Meter Number	Reading Date From To	Days	Meter Reading Previous Present	Multi	Usage	Actual kW
Elec 320341465	Dec 27 Jan 28	32	804 941	1	137	6.37

Electric - Commercial		
Usage -	137 kWh	6.37 kW
Duke Energy - Rate DS01		\$ 32.84
Current Electric Charges		\$ 32.84

Taxes	
Taxes	\$ 2.00

Current Billing	
Amt Due - Previous Bill	\$ 64.51
Payment(s) Received	31.00cr
Late Payment Charge(s)	1.51
Balance Forward	35.02
Current Electric Charges	32.84
Taxes	2.00
Current Amount Due	\$ 69.86

RECEIVED FEB 07 2019

PAID
2/12/19 CK# 1959



ENTERED

Due Date	Amount Due	After Feb 20, 2019
Feb 20, 2019	\$ 69.86	\$ 71.50



DUKE ENERGY.

BM_BW.DEMW.DUKE.KYMIS.20180129010101_1.CSV-835-00000037

www.duke-energy.com
Printed on recyclable paper.

Name	Service Address	Account Number
Grant CO. Sanitary Sewer D	135 Peartree Ln Misc. Pump Sta Crittenden KY 41030	3090-2089-05-1

Explanation of Current Charges		
Electric Meter - 320341465	Duke Energy Rate DS01 - Distribution Service	
Multipliers - 1	Customer Charge	\$ 17.14
kWh Usage - 137	Demand Chrg	
Demand Read - 06.37	6.37 kW 0.00000000	0.00
Actual kW - 6.37	Energy Chrg	
Dec 27 - Jan 28 32 Days	137 kWh @ \$ 0.08020000	10.99
	Elec DSM Rider	
	137 kWh @ \$ 0.00509100	0.70
	Rider PSM	
	137 kWh @ \$ 0.00010400cr	0.01cr
	Elec Fuel Adjustment	
	137 kWh @ \$ 0.00433500	0.59
	Rider ESM	3.43
		\$ 32.84
	Total Current Electric Charges	\$ 32.84

Explanation of Taxes		
Taxes	Franchise Fee - Crittenden	\$ 0.99
	Rate Incr for School Tax	1.01
		\$ 2.00
	Total Taxes	\$ 2.00

kWh Electric Usage

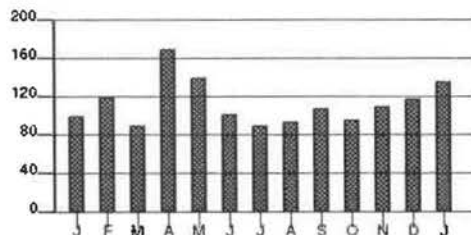

Calculations based on most recent 12 month history
 Total Usage 1,381
 Average Usage 115

	JAN	FEB	MAR	APR	MAY	JUN	JUL	AUG	SEP	OCT	NOV	DEC	JAN
Electric	100	120	90	170	141	103	90	95	109	97	111	118	137

Name /Service Address	For Inquiries Call	Account Number
Grant CO. Sanitary Sewer D 117 Main S Misc: 117-B Crittenden KY 41030	Duke Energy 1-800-774-1202	0170-3503-02-7

Mail Payments To	Account Information	
PO Box 1326 Charlotte NC 28201-1326	Payments after Jan 29 not included Last payment received Dec 27	Bill prepared on Jan 29, 2019 Next meter reading Feb 26, 2019

Meter Number	Reading Date From To	Days	Meter Reading Previous Present	Multi	Usage	Actual kW
Elec 320436876	Dec 27 Jan 28	32	760 933	20	3,460	18.80

Electric - Commercial	
Usage -	3,460 kWh 18.80 kW
Duke Energy - Rate DS01	\$ 412.72
Current Electric Charges	\$ 412.72

Current Billing	
Amt Due - Previous Bill	\$ 725.10
Payment(s) Received	347.29cr
Balance Forward	377.81
Current Electric Charges	412.72
Taxes	25.13
Current Amount Due	\$ 815.66

Taxes	
Taxes	\$ 25.13

RECEIVED FEB 07 2019 ENTERED

PAID
2/12/19 C# 1959

Due Date	Amount Due	After Feb 20, 2019
Feb 20, 2019	\$ 815.66	\$ 836.30



BM_BW.DEMW.DUKE.KYMIS.20190129010101_1.CSV-827-000000037

www.duke-energy.com
Printed on recyclable paper.

Name	Service Address	Account Number
Grant CO. Sanitary Sewer D	117 Main S Misc: 117-B Crittenden KY 41030	0170-3503-02-7

Explanation of Current Charges		
Electric Meter - 320436876	Duke Energy Rate DS01 - Distribution Service	
Multipliers - 20	Customer Charge	\$ 34.28
kWh Usage - 3,460	Demand Chrg	
Demand Read - 00.94	15.00 kW @ 0.00000000	0.00
Actual kW - 18.80	3.80 kW @ \$ 8.25000000	31.35
Dec 27 - Jan 28 32 Days	Energy Chrg	
	3,460 kWh @ \$ 0.08020000	277.49
	Elec DSM Rider	
	3,460 kWh @ \$ 0.00509100	17.61
	Rider PSM	
	3,460 kWh @ \$ 0.00010400cr	0.36cr
	Elec Fuel Adjustment	
	3,460 kWh @ \$ 0.00433500	15.00
	Rider ESM	37.35
	Total Current Electric Charges	\$ 412.72

Explanation of Taxes		
Taxes	Franchise Fee - Crittenden	\$ 12.38
	Rate Incr for School Tax	12.75
	Total Taxes	\$ 25.13

kWh Electric Usage

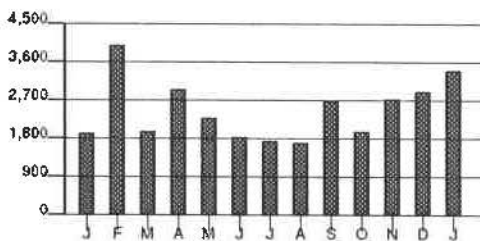

Calculations based on most recent 12 month history
 Total Usage 30,620
 Average Usage 2,552

	JAN	FEB	MAR	APR	MAY	JUN	JUL	AUG	SEP	OCT	NOV	DEC	JAN
Electric	1,960	4,040	2,020	2,980	2,320	1,880	1,780	1,720	2,700	2,000	2,780	2,940	3,460

Name /Service Address	For Inquiries Call	Account Number
Grant CO. Sanitary Sewer D 105 Miller Dr Crittenden KY 41030	Duke Energy 1-800-774-1202	0260-2135-02-3

Mail Payments To	Account Information	
PO Box 1326 Charlotte NC 28201-1326	Payments after Jan 29 not included Last payment received Dec 27	Bill prepared on Jan 29, 2019 Next meter reading Feb 26, 2019

Meter Number	Reading Date From To	Days	Meter Reading Previous Present	Multi	Usage	Actual kW
Elec 320434619	Dec 27 Jan 28	32	3638 3882	1	244	1.94

Electric - Commercial		
Usage -	244 kWh	5.00 kW
Duke Energy - Rate DS01		\$ 62.74
Current Electric Charges		\$ 62.74

Current Billing	
Amt Due - Previous Bill	\$ 207.59
Payment(s) Received	82.80cr
Late Payment Charge(s)	5.70
Balance Forward	130.49
Current Electric Charges	62.74
Taxes	3.82
Current Amount Due	\$ 197.05

Taxes	
Taxes	\$ 3.82

The minimum demand was substituted for one or more of your meters.

The minimum demand for a three phase meter is 5 kW.

PAID
2/12/19 CK# 7959

RECEIVED FEB 07 2019



ENTERED

Due Date	Amount Due	After Feb 20, 2019
Feb 20, 2019	\$ 197.05	\$ 200.19



Name	Service Address	Account Number
Grant CO. Sanitary Sewer D	105 Miller Dr Crittenden KY 41030	0260-2135-02-3

Explanation of Current Charges		
Electric Meter - 320434619	Duke Energy Rate DS01 - Distribution Service	
Multipliers - 1	Customer Charge	\$ 34.28
kWh Usage - 244	Demand Chrg	
Demand Read - 01.94	5.00 kW 0.00000000	0.00
Actual kW - 1.94	Energy Chrg	
Billed kW - 5.00	244 kWh @ \$ 0.08020000	19.57
Dec 27 - Jan 28	Elec DSM Rider	
32 Days	244 kWh @ \$ 0.00509100	1.24
	Rider PSM	
	244 kWh @ \$ 0.00010400cr	0.03cr
	Elec Fuel Adjustment	
	244 kWh @ \$ 0.00433500	1.06
	Rider ESM	6.62
		\$ 62.74
	Total Current Electric Charges	\$ 62.74

Explanation of Taxes		
Taxes	Franchise Fee - Crittenden	\$ 1.88
	Rate Incr for School Tax	1.94
		\$ 3.82
	Total Taxes	\$ 3.82

kWh Electric Usage

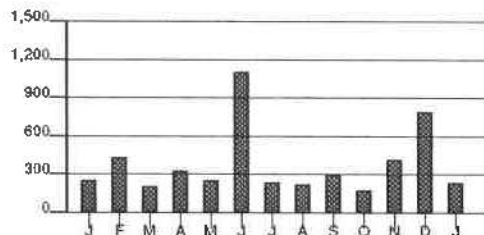

Calculations based on most recent 12 month history

Total Usage	4,835
Average Usage	403

	JAN	FEB	MAR	APR	MAY	JUN	JUL	AUG	SEP	OCT	NOV	DEC	JAN
Electric	256	444	221	341	259	1,121	250	225	308	182	431	809	244

Name / Service Address	For Inquiries Call	Account Number
Grant County Sewer Dist. 279 Claiborne Dr Dry Ridge KY 41035	Duke Energy 1-800-544-6900	1730-3734-01-5

Mail Payments To	Account Information
PO Box 1326 Charlotte NC 28201-1326	Payments after Mar 01 not included Last payment received Feb 20 Bill prepared on Mar 01, 2019 Next meter reading Mar 29, 2019

Meter Number	Reading Date			Meter Reading		Multi	Usage	Actual kW
	From	To	Days	Previous	Present			
Elec 320342928	Jan 30	Feb 28	29	1716	1957	1	241	3.08

Electric - Commercial		
Usage -	241 kWh	3.08 kW
Duke Energy - Rate DS01		\$ 42.76
Current Electric Charges		\$ 42.76

Current Billing	
Amt Due - Previous Bill	\$ 44.71
Payment(s) Received	44.71 cr
Balance Forward	0.00
Current Electric Charges	42.76
Taxes	3.92
Current Amount Due	\$ 46.68

Taxes	
Taxes	\$ 3.92

PAID
3/18/19 CK# 7990

RECEIVED MAR 06 2019
ENTERET

Due Date	Amount Due	After Mar 25, 2019
Mar 25, 2019	\$ 46.68	\$ 48.82



Name	Service Address	Account Number
Grant County Sewer Dist.	279 Claiborne Dr Dry Ridge KY 41035	1730-3734-01-5

Explanation of Current Charges		
Electric		Duke Energy
Meter - 320342928		Rate DS01 - Distribution Service
Multipliers - 1		Customer Charge \$ 17.14
kWh Usage - 241		Demand Chrg
Demand Read - 03.08		3.08 kW 0.00000000 0.00
Actual kW - 3.08		Energy Chrg
Jan 30 - Feb 28		241 kWh @ \$ 0.08020000 19.33
29 Days		Elec DSM Rider
		241 kWh @ \$ 0.00509100 1.23
		Rider PSM
		241 kWh @ \$ 0.00010400cr 0.03cr
		Elec Fuel Adjustment
		241 kWh @ \$ 0.00249000 0.60
		Rider ESM 4.49
		Total Current Electric Charges \$ 42.76

Explanation of Taxes		
Taxes	Rate Incr for School Tax \$ 1.28	
	Kentucky State Tax 2.64	\$ 3.92
	Total Taxes	\$ 3.92

kWh Electric Usage

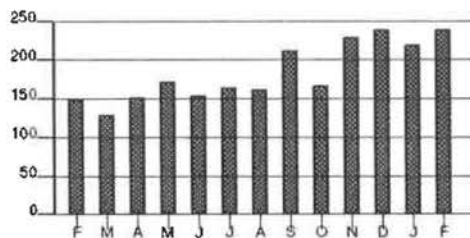

Calculations based on most recent 12 month history

Total Usage 2,259
Average Usage 188

	FEB	MAR	APR	MAY	JUN	JUL	AUG	SEP	OCT	NOV	DEC	JAN	FEB
Electric	150	130	154	174	155	167	163	213	169	231	242	220	241

Name /Service Address	For Inquiries Call	Account Number
Grant CO. Sanitary Sewer D 164 Quail Dr Crittenden KY 41030	Duke Energy 1-800-774-1202	9210-2011-02-5

Mail Payments To	Account Information
PO Box 1326 Charlotte NC 28201-1326	Payments after Feb 28 not included Last payment received Feb 20 Bill prepared on Feb 28, 2019 Next meter reading Mar 28, 2019

Meter	Number	Reading Date From To	Days	Meter Reading Previous Present	Multi	Usage	Actual kW
Elec	320432037	Jan 29 Feb 27	29	11450 12576	1	1,126	8.36

Electric - Commercial		
Usage -	1,126 kWh	8.36 kW
Duke Energy - Rate DS01		\$ 147.54
Current Electric Charges		\$ 147.54

Current Billing	
Amt Due - Previous Bill	\$ 163.79
Payment(s) Received	163.79cr
Balance Forward	0.00
Current Electric Charges	147.54
Taxes	8.99
Current Amount Due	\$ 156.53

Taxes	
Taxes	\$ 8.99

P A I D

3/18/19 CH#7990

RECEIVED MAR 05 2019



ENTERED

Due Date	Amount Due	Alter Mar 22, 2019
Mar 22, 2019	\$ 156.53	\$ 163.91



Name	Service Address	Account Number
Grant CO. Sanitary Sewer D	164 Quail Dr Crittenden KY 41030	9210-2011-02-5

Explanation of Current Charges				
Electric		Duke Energy		
Meter -	320432037	Rate DS01 - Distribution Service		
Multipliers -	1	Customer Charge	\$ 34.28	
kWh Usage -	1,126	Demand Chrg		
Demand Read -	08.36	8.36 kW	0.00000000	0.00
Actual kW -	8.36	Energy Chrg		
Jan 29 - Feb 27		1,126 kWh @ \$ 0.08020000	90.31	
29 Days		Elec DSM Rider		
		1,126 kWh @ \$ 0.00509100	5.73	
		Rider PSM		
		1,126 kWh @ \$ 0.00010400cr	0.12cr	
		Elec Fuel Adjustment		
		1,126 kWh @ \$ 0.00249000	2.80	
		Rider ESM	14.54	\$ 147.54
Total Current Electric Charges			\$ 147.54	

Explanation of Taxes			
Taxes	Franchise Fee - Crittenden	\$ 4.43	
	Rate Incr for School Tax	4.56	\$ 8.99
Total Taxes			\$ 8.99

kWh Electric Usage

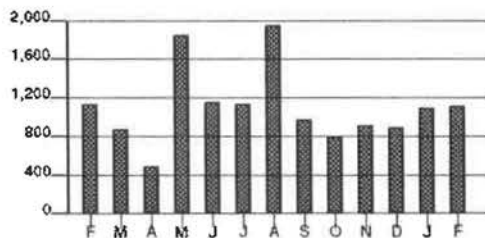

Calculations based on most recent 12 month history
 Total Usage 13,471
 Average Usage 1,123

	FEB	MAR	APR	MAY	JUN	JUL	AUG	SEP	OCT	NOV	DEC	JAN	FEB
Electric	1,150	895	505	1,877	1,165	1,151	1,969	997	819	937	914	1,116	1,126

Name /Service Address	For inquiries Call	Account Number
Grant CO. Sanitary Sewer D 210 Barley Cir Misc: Rear Crittenden KY 41030	Duke Energy 1-800-774-1202	1970-2025-02-0

Mail Payments To	Account Information	
PO Box 1326 Charlotte NC 28201-1326	Payments after Mar 01 not included Last payment received Feb 20	Bill prepared on Mar 01, 2019 Next meter reading Mar 29, 2019

Meter Number	Reading Date From To	Days	Meter Reading Previous Present	Multi	Usage	Actual kW
Elec 320329126	Jan 30 Feb 28	29	10261 11435	1	1,174	10.18

Electric - Commercial	
Usage -	1,174 kWh 10.18 kW
Duke Energy - Rate DS01	\$ 132.61
Current Electric Charges	\$ 132.61

Current Billing	
Amt Due - Previous Bill	\$ 126.62
Payment(s) Received	126.62cr
Balance Forward	0.00
Current Electric Charges	132.61
Taxes	8.08
Current Amount Due	\$ 140.69

Taxes	
Taxes	\$ 8.08

PAID

3/18/19

CK#7990

ENTERED

RECEIVED MAR 11 2019

Due Date	Amount Due	After Mar 25, 2019
Mar 25, 2019	\$ 140.69	\$ 147.32



Name	Service Address	Account Number
Grant CO. Sanitary Sewer D	210 Barley Cir Misc: Rear Crittenden KY 41030	1970-2025-02-0

Explanation of Current Charges		
Electric Meter - 320329126	Duke Energy Rate DS01 - Distribution Service	
Multipliers - 1	Customer Charge	\$ 17.14
kWh Usage - 1,174	Demand Chrg	
Demand Read - 10.18	10.18 kW 0.00000000	0.00
Actual kW - 10.18	Energy Chrg	
Jan 30 - Feb 28 29 Days	1,174 kWh @ \$ 0.08020000	94.15
	Elec DSM Rider	
	1,174 kWh @ \$ 0.00509100	5.98
	Rider PSM	
	1,174 kWh @ \$ 0.00010400cr	0.12cr
	Elec Fuel Adjustment	
	1,174 kWh @ \$ 0.00249000	2.92
	Rider ESM	12.54
		\$ 132.61
	Total Current Electric Charges	\$ 132.61

Explanation of Taxes		
Taxes	Franchise Fee - Crittenden	\$ 3.98
	Rate Incr for School Tax	4.10
		\$ 8.08
	Total Taxes	\$ 8.08

kWh Electric Usage

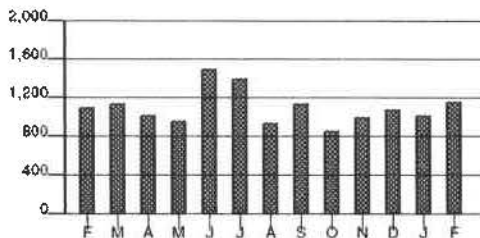

Calculations based on most recent 12 month history
 Total Usage 13,331
 Average Usage 1,111

	FEB	MAR	APR	MAY	JUN	JUL	AUG	SEP	OCT	NOV	DEC	JAN	FEB
Electric	1,118	1,149	1,027	960	1,507	1,406	956	1,158	873	1,019	1,080	1,022	1,174

Name /Service Address	For Inquiries Call	Account Number
Grant CO. Sanitary Sewer D 38 St Rt 491 Crittenden KY 41030	Duke Energy 1-800-774-1202	7950-0819-21-4

Mail Payments To	Account Information
PO Box 1326 Charlotte NC 28201-1326	Payments after Mar 01 not included Last payment received Feb 20 Bill prepared on Mar 01, 2019 Next meter reading Mar 29, 2019

Meter Number	Reading Date From To	Days	Meter Reading Previous	Meter Reading Present	Multi	Usage	Actual kW
Elec 320431511	Jan 30 Feb 28	29	1241	1572	40	13,240	68.80

Electric - Commercial		
Usage -	13,240 kWh	68.80 kW
Duke Energy - Rate DS01		\$ 1,564.77
Current Electric Charges		\$ 1,564.77

Current Billing	
Amt Due - Previous Bill	\$ 1,132.19
Payment(s) Received	1,132.19cr
Balance Forward	0.00
Current Electric Charges	1,564.77
Taxes	95.29
Current Amount Due	\$ 1,660.06

Taxes	
Taxes	\$ 95.29

PAID

3/18/19

Ch # 7990

**ENTERED**

RECEIVED MAR 11 2019

Due Date	Amount Due	After Mar 25, 2019
Mar 25, 2019	\$ 1,660.06	\$ 1,738.30



Name	Service Address	Account Number
Grant CO. Sanitary Sewer D	38 St Rt 491 Crittenden KY 41030	7950-0819-21-4

Explanation of Current Charges		
Electric Meter - 320431511	Duke Energy Rate DS01 - Distribution Service	
Multipliers - 40	Customer Charge	\$ 34.28
kWh Usage - 13,240	Demand Chrg	
Demand Read - 01.72	15.00 kW @ 0.00000000	0.00
Actual kW - 68.80	53.80 kW @ \$ 8.25000000	443.85
Jan 30 - Feb 28	Energy Chrg	
29 Days	6,000 kWh @ \$ 0.08020000	481.20
	7,240 kWh @ \$ 0.04923200	356.44
	Elec DSM Rider	
	13,240 kWh @ \$ 0.00509100	67.40
	Rider PSM	
	13,240 kWh @ \$ 0.00010400cr	1.38cr
	Elec Fuel Adjustment	
	13,240 kWh @ \$ 0.00249000	32.97
	Rider ESM	150.01
		\$ 1,564.77
	Total Current Electric Charges	\$ 1,564.77

Explanation of Taxes		
Taxes	Franchise Fee - Crittenden	\$ 46.94
	Rate Incr for School Tax	48.35
		\$ 95.29
	Total Taxes	\$ 95.29

kWh Electric Usage

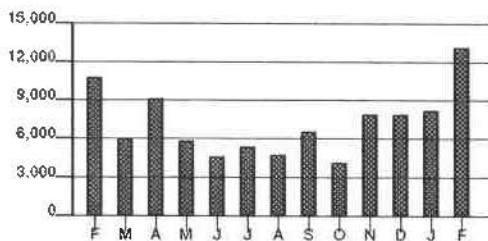

Calculations based on most recent 12 month history
 Total Usage 84,640
 Average Usage 7,053

	FEB	MAR	APR	MAY	JUN	JUL	AUG	SEP	OCT	NOV	DEC	JAN	FEB
Electric	10,840	6,080	9,200	5,920	4,680	5,400	4,880	6,640	4,240	8,000	8,000	8,360	13,240

Name /Service Address	For Inquiries Call	Account Number
Grant CO. Sanitary Sewer D 175 Waller Dr Crittenden KY 41030	Duke Energy 1-800-544-6900	8870-2022-03-1

Mail Payments To	Account Information
PO Box 1326 Charlotte NC 28201-1326	Payments after Mar 01 not included Last payment received Feb 20 Bill prepared on Mar 01, 2019 Next meter reading Mar 29, 2019

Meter Number	Reading Date From To	Days	Meter Reading Previous Present	Multi	Usage	Actual kW
Elec 320329150	Jan 30 Feb 28	29	6764 7714	1	950	5.78

Electric - Commercial		
Usage -	950 kWh	5.78 kW
Duke Energy - Rate DS01		\$ 130.60
Current Electric Charges		\$ 130.60

Current Billing	
Amt Due - Previous Bill	\$ 131.70
Payment(s) Received	131.70cr
Balance Forward	0.00
Current Electric Charges	130.60
Taxes	7.96
Current Amount Due	\$ 138.56

Taxes	
Taxes	\$ 7.96

RECEIVED  ENTERED
MAR 11 2019

P A I D
3/18/19 CSA# 7990

Due Date	Amount Due	After Mar 25, 2019
Mar 25, 2019	\$ 138.56	\$ 145.09



Name	Service Address	Account Number
Grant CO. Sanitary Sewer D	175 Waller Dr Crittenden KY 41030	8870-2022-03-1

Explanation of Current Charges		
Electric Meter - 320329150	Duke Energy Rate DS01 - Distribution Service	
Multipliers - 1	Customer Charge	\$ 34.28
kWh Usage - 950	Demand Chrg	
Demand Read - 05.78	5.78 kW 0.00000000	0.00
Actual kW - 5.78	Energy Chrg	
Jan 30 - Feb 28	950 kWh @ \$ 0.08020000	76.19
29 Days	Elec DSM Rider	
	950 kWh @ \$ 0.00509100	4.84
	Rider PSM	
	950 kWh @ \$ 0.00010400cr	0.10cr
	Elec Fuel Adjustment	
	950 kWh @ \$ 0.00249000	2.37
	Rider ESM	13.02
		\$ 130.60
	Total Current Electric Charges	\$ 130.60

Explanation of Taxes		
Taxes	Franchise Fee - Crittenden	\$ 3.92
	Rate Incr for School Tax	4.04
		\$ 7.96
	Total Taxes	\$ 7.96

kWh Electric Usage

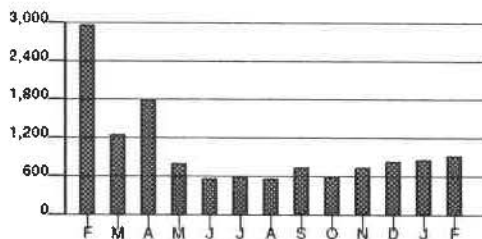

Calculations based on most recent 12 month history
 Total Usage 10,471
 Average Usage 873

	FEB	MAR	APR	MAY	JUN	JUL	AUG	SEP	OCT	NOV	DEC	JAN	FEB
Electric	2,999	1,280	1,814	817	584	606	578	770	608	751	841	872	950

Name /Service Address	For Inquiries Call	Account Number
Grant CO. Sanitary Sewer D 210 Milo Ct Misc: Rear Crittenden KY 41030	Duke Energy 1-800-544-6900	8930-2065-02-1

Mail Payments To	Account Information
PO Box 1326 Charlotte NC 28201-1326	Payments after Mar 01 not included Last payment received Feb 20 Bill prepared on Mar 01, 2019 Next meter reading Mar 29, 2019

Meter Number	Reading Date From To	Days	Meter Reading Previous Present	Multi	Usage	Actual kW
Elec 320329124	Jan 30 Feb 28	29	9861 10527	1	666	5.06

Electric - Commercial	
Usage -	666 kWh 5.06 kW
Duke Energy - Rate DS01	\$ 83.69
Current Electric Charges	\$ 83.69

Current Billing	
Amt Due - Previous Bill	\$ 62.33
Payment(s) Received	62.33cr
Balance Forward	0.00
Current Electric Charges	83.69
Taxes	5.10
Current Amount Due	\$ 88.79

Taxes	
Taxes	\$ 5.10

 **ENTERED**

RECEIVED MAR 4 2019

P A I D
3/18/19 OK #7990

Due Date	Amount Due	After Mar 25, 2019
Mar 25, 2019	\$ 88.79	\$ 92.97



Name	Service Address	Account Number
Grant CO. Sanitary Sewer D	210 Milo Ct Misc: Rear Crittenden KY 41030	8930-2065-02-1

Explanation of Current Charges				
Electric		Duke Energy		
Meter -	320329124	Rate DS01 - Distribution Service		
Multipliers -	1	Customer Charge	\$ 17.14	
kWh Usage -	666	Demand Chrg		
Demand Read -	05.06	5.06 kW	0.00000000	0.00
Actual kW -	5.06	Energy Chrg		
Jan 30 - Feb 28		666 kWh @ \$ 0.08020000	53.41	
29 Days		Elec DSM Rider		
		666 kWh @ \$ 0.00509100	3.39	
		Rider PSM		
		666 kWh @ \$ 0.00010400cr	0.07cr	
		Elec Fuel Adjustment		
		666 kWh @ \$ 0.00249000	1.66	
		Rider ESM	8.16	
			\$ 83.69	
Total Current Electric Charges			\$ 83.69	

Explanation of Taxes		
Taxes		
	Franchise Fee - Crittenden	\$ 2.51
	Rate Incr for School Tax	2.59
		\$ 5.10
	Total Taxes	\$ 5.10

kWh Electric Usage

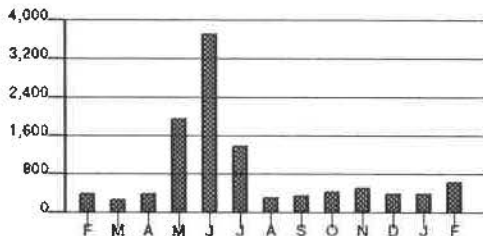

Calculations based on most recent 12 month history
 Total Usage 11,068
 Average Usage 922

	FEB	MAR	APR	MAY	JUN	JUL	AUG	SEP	OCT	NOV	DEC	JAN	FEB
Electric	405	306	409	1,969	3,733	1,429	345	397	462	548	402	402	666

Name /Service Address	For Inquiries Call	Account Number
Grant County Sewer Dist 316 Claiborne Dr Dry Ridge KY 41035	Duke Energy 1-800-544-6900	2730-3734-01-0

Mail Payments To	Account Information	
PO Box 1326 Charlotte NC 28201-1326	Payments after Mar 01 not included Last payment received Feb 20	Bill prepared on Mar 01, 2019 Next meter reading Mar 29, 2019

Meter	Number	Reading Date		Days	Meter Reading		Multi	Usage	Actual kW
		From	To		Previous	Present			
Elec	320342931	Jan 30	Feb 28	29	435	513	1	78	1.55

Electric - Commercial		
Usage -	78 kWh	1.55 kW
Duke Energy - Rate DS01		\$ 27.07
Current Electric Charges		\$ 27.07

Current Billing	
Amt Due - Previous Bill	\$ 27.41
Payment(s) Received	27.41 cr
Balance Forward	0.00
Current Electric Charges	27.07
Taxes	2.48
Current Amount Due	\$ 29.55

Taxes	
Taxes	\$ 2.48



ENTERED

RECEIVED MAR 11 2019

PAID

3/18/19 CK# 7990

Due Date	Amount Due	After Mar 25, 2019
Mar 25, 2019	\$ 29.55	\$ 30.90



Name	Service Address	Account Number
Grant County Sewer Dist	316 Claiborne Dr Dry Ridge KY 41035	2730-3734-01-0

Explanation of Current Charges			
Electric		Duke Energy	
Meter -	320342931	Rate DS01 - Distribution Service	
Multipliers -	1	Customer Chrg	\$ 17.14
kWh Usage -	78	Demand Chrg	
Demand Read -	01.55	1.55 kW	0.00000000 0.00
Actual kW -	1.55	Energy Chrg	
Jan 30 - Feb 28		78 kWh @ \$ 0.08020000	6.26
29 Days		Elec DSM Rider	
		78 kWh @ \$ 0.00509100	0.40
		Rider PSM	
		78 kWh @ \$ 0.00010400cr	0.01cr
		Elec Fuel Adjustment	
		78 kWh @ \$ 0.00249000	0.19
		Rider ESM	3.09
			\$ 27.07
Total Current Electric Charges			\$ 27.07

Explanation of Taxes		
Taxes		
	Rate Incr for School Tax	\$ 0.81
	Kentucky State Tax	1.67
		\$ 2.48
	Total Taxes	\$ 2.48

kWh Electric Usage

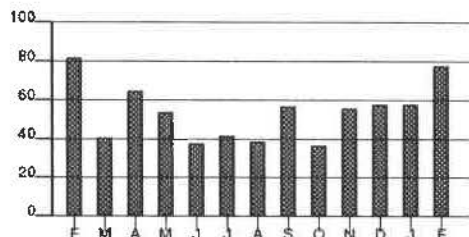

Calculations based on most recent 12 month history
 Total Usage 623
 Average Usage 52

	FEB	MAR	APR	MAY	JUN	JUL	AUG	SEP	OCT	NOV	DEC	JAN	FEB
Electric	82	41	65	54	38	42	39	57	37	56	58	58	78

Name /Service Address	For Inquiries Call	Account Number
Grant County Sewer Dist 3846 Dixie Hwy Dry Ridge KY 41035	Duke Energy 1-800-544-6900	6730-3734-01-2

Mail Payments To	Account Information
PO Box 1326 Charlotte NC 28201-1326	Payments after Mar 01 not included Last payment received Feb 20 Bill prepared on Mar 01, 2019 Next meter reading Mar 29, 2019

Meter Number	Reading Date From To	Days	Meter Reading Previous Present	Multi	Usage	Actual kW
Elec 320436900	Jan 30 Feb 28	29	48 52	20	80	1.60

Electric - Commercial		
Usage -	80 kWh	5.00 kW
Duke Energy - Rate DS01		\$ 46.81
Current Electric Charges		\$ 46.81

Current Billing	
Amt Due - Previous Bill	\$ 53.13
Payment(s) Received	53.13cr
Balance Forward	0.00
Current Electric Charges	46.81
Taxes	4.29
Current Amount Due	\$ 51.10

Taxes	
Taxes	\$ 4.29

The minimum demand was substituted for one or more of your meters.

The minimum demand for a three phase meter is 5 kW.

RECEIVED ENTERED

P A I D
3/18/19 \$K# 7990

Due Date	Amount Due	After Mar 25, 2019
Mar 25, 2019	\$ 51.10	\$ 53.44



Name	Service Address	Account Number
Grant County Sewer Dist	3846 Dixie Hwy Dry Ridge KY 41035	6730-3734-01-2

Explanation of Current Charges			
Electric		Duke Energy	
Meter -	320436900	Rate DS01 - Distribution Service	
Multipliers -	20	Customer Charge	\$ 34.28
kWh Usage -	80	Demand Chrg	5.00 kW 0.00000000 0.00
Demand Read -	00.08	Energy Chrg	80 kWh @ \$ 0.08020000 6.42
Actual kW -	1.60	Elec DSM Rider	80 kWh @ \$ 0.00509100 0.41
Billed kW -	5.00	Rider PSM	80 kWh @ \$ 0.00010400cr 0.01cr
Jan 30 - Feb 28		Elec Fuel Adjustment	80 kWh @ \$ 0.00249000 0.20
29 Days		Rider ESM	5.51
			\$ 46.81
		Total Current Electric Charges	\$ 46.81

Explanation of Taxes		
Taxes	Rate Incr for School Tax	\$ 1.40
	Kentucky State Tax	2.89
	Total Taxes	\$ 4.29

kWh Electric Usage

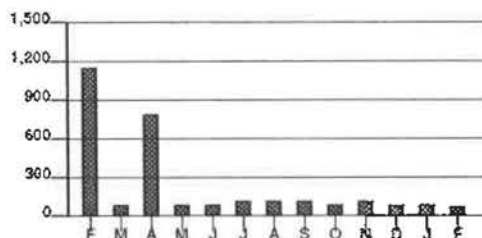

Calculations based on most recent 12 month history

Total Usage	1,960
Average Usage	163

	FEB	MAR	APR	MAY	JUN	JUL	AUG	SEP	OCT	NOV	DEC	JAN	FEB
Electric	1,160	100	800	100	100	120	120	120	100	120	100	100	80

Name /Service Address	For Inquiries Call	Account Number
Grant County Sewer Dist 44 Kendrick Pl Dry Ridge KY 41035	Duke Energy 1-800-774-1202	4640-3734-01-2

Mail Payments To	Account Information
PO Box 1326 Charlotte NC 28201-1326	Payments after Mar 01 not included Last payment received Feb 20 Bill prepared on Mar 01, 2019 Next meter reading Mar 29, 2019

Meter Number	Reading Date From To	Days	Meter Reading Previous Present	Multi	Usage	Actual kW
Elec 320342929	Jan 30 Feb 28	29	1114 1283	1	169	5.39

Electric - Commercial		
Usage -	169 kWh	5.39 kW
Duke Energy - Rate DS01		\$ 35.82
Current Electric Charges		\$ 35.82

Current Billing	
Am't Due - Previous Bill	\$ 32.12
Payment(s) Received	32.12cr
Balance Forward	0.00
Current Electric Charges	35.82
Taxes	1.07
Current Amount Due	\$ 36.89

Taxes	
Taxes	\$ 1.07

RECEIVED 282 11 2019
 ENTERED
 PAID 3/18/19 CK # 77990

Due Date	Amount Due	After Mar 25, 2019
Mar 25, 2019	\$ 36.89	\$ 38.68



BM_BW.DEMW.DUKE.KYMIS.20190301010101_1.CSV-743-000000038

www.duke-energy.com
 Printed on recyclable paper.

Name	Service Address	Account Number
Grant County Sewer Dist	44 Kendrick Pl Dry Ridge KY 41035	4640-3734-01-2

Explanation of Current Charges			
Electric		Duke Energy	
Meter -	320342929	Rate DS01 - Distribution Service	
Multipliers -	1	Customer Charge	\$ 17.14
kWh Usage -	169	Demand Chrg	0.00
Demand Read -	05.39	5.39 kW	0.00000000
Actual kW -	5.39	Energy Chrg	13.55
Jan 30 - Feb 28		169 kWh @ \$ 0.08020000	
29 Days		Elec DSM Rider	0.86
		169 kWh @ \$ 0.00509100	
		Rider PSM	0.02cr
		169 kWh @ \$ 0.00010400cr	
		Elec Fuel Adjustment	0.42
		169 kWh @ \$ 0.00249000	
		Rider ESM	3.87
			\$ 35.82
Total Current Electric Charges			\$ 35.82

Explanation of Taxes		
Taxes	Rate Incr for School Tax	\$ 1.07
	Total Taxes	\$ 1.07

kWh Electric Usage

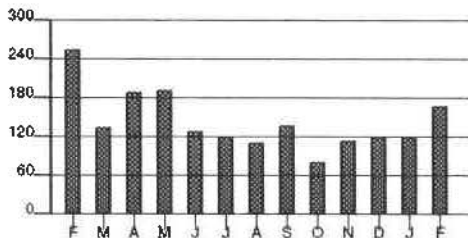

Calculations based on most recent 12 month history
 Total Usage 1,624
 Average Usage 135

	FEB	MAR	APR	MAY	JUN	JUL	AUG	SEP	OCT	NOV	DEC	JAN	FEB
Electric	257	137	189	192	129	120	113	138	82	115	120	120	160

Name /Service Address	For Inquiries Call	Account Number
Grant County Sewer Dist 3195 Dixie Hwy Dry Ridge KY 41035	Duke Energy 1-800-544-6900	3730-3734-01-6

Mail Payments To	Account Information
PO Box 1326 Charlotte NC 28201-1326	Payments after Mar 01 not included Last payment received Feb 20 Bill prepared on Mar 01, 2019 Next meter reading Mar 29, 2019

Meter Number	Reading Date From To	Days	Meter Reading Previous Present	Multi	Usage	Actual kW
Elec 320437246	Jan 30 Feb 28	29	106 121	40	600	8.40

Electric - Commercial		
Usage -	600 kWh	8.40 kW
Duke Energy - Rate DS01		\$ 96.88
Current Electric Charges		\$ 96.88

Current Billing	
Amt Due - Previous Bill	\$ 93.68
Payment(s) Received	93.68cr
Balance Forward	0.00
Current Electric Charges	96.88
Taxes	8.90
Current Amount Due	\$ 105.78

Taxes	
Taxes	\$ 8.90

RECEIVED MAR 11 2019

U ENTERED

P A I D
3/18/19 CR# 7990

Due Date	Amount Due	After Mar 25, 2019
Mar 25, 2019	\$ 105.78	\$ 110.62



Name	Service Address	Account Number
Grant County Sewer Dist	3195 Dixie Hwy Dry Ridge KY 41035	3730-3734-01-6

Explanation of Current Charges				
Electric		Duke Energy		
Meter -	320437246	Rate DS01 - Distribution Service		
Multipliers -	40	Customer Charge	\$ 34.28	
kWh Usage -	600	Demand Chrg		
Demand Read -	00.21	8.40 kW	0.00000000	0.00
Actual kW -	8.40	Energy Chrg		
Jan 30 - Feb 28		600 kWh @ \$ 0.08020000	48.12	
29 Days		Elec DSM Rider		
		600 kWh @ \$ 0.00509100	3.05	
		Rider PSM		
		600 kWh @ \$ 0.00010400cr	0.06cr	
		Elec Fuel Adjustment		
		600 kWh @ \$ 0.00249000	1.49	
		Rider ESM	10.00	\$ 96.88
Total Current Electric Charges			\$ 96.88	

Explanation of Taxes			
Taxes			
	Rate Incr for School Tax	\$ 2.91	
	Kentucky State Tax	5.99	\$ 8.90
Total Taxes		\$ 8.90	

kWh Electric Usage

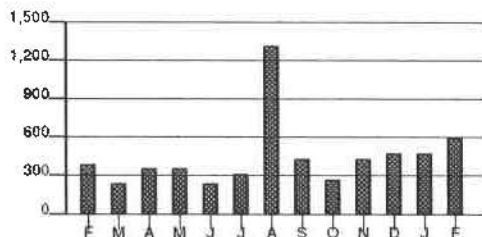

Calculations based on most recent 12 month history
 Total Usage 5,560
 Average Usage 463

	FEB	MAR	APR	MAY	JUN	JUL	AUG	SEP	OCT	NOV	DEC	JAN	FEB
Electric	400	240	360	360	240	320	1,320	440	280	440	480	480	600

Name /Service Address	For Inquiries Call	Account Number
Grant County Sewer Dist 3180 Angela Dr Lot: 46 Dry Ridge KY 41035	Duke Energy 1-800-774-1202	5730-3734-01-7

Mail Payments To	Account Information
PO Box 1326 Charlotte NC 28201-1326	Payments after Mar 01 not included Last payment received Feb 20 Bill prepared on Mar 01, 2019 Next meter reading Mar 29, 2019

Meter Number	Reading Date From To	Days	Meter Reading Previous Present	Multi	Usage	Actual kW
Elec 320006804	Jan 30 Feb 28	29	2201 2543	1	342	3.48

Electric - Commercial	
Usage - 342 kWh	3.48 kW
Duke Energy - Rate DS01	\$ 52.48
Current Electric Charges	\$ 52.48

Current Billing	
Amt Due - Previous Bill	\$ 49.44
Payment(s) Received	49.44cr
Balance Forward	0.00
Current Electric Charges	52.48
Taxes	1.57
Current Amount Due	\$ 54.05

Taxes	
Taxes	\$ 1.57



ENTERED

RECEIVED MAR 11 2019

PAID
3/18/19 CK# 1990

Due Date	Amount Due	After Mar 25, 2019
Mar 25, 2019	\$ 54.05	\$ 56.67



Name	Service Address	Account Number
Grant County Sewer Dist	3180 Angela Dr Lot: 46 Dry Ridge KY 41035	5730-3734-01-7

Explanation of Current Charges			
Electric Meter -	320006804	Duke Energy	
Multipliers -	1	Rate DS01 - Distribution Service	
kWh Usage -	342	Customer Charge	\$ 17.14
Demand Read -	03.48	Demand Chrg	
Actual kW -	3.48	3.48 kW 0.00000000	0.00
Jan 30 - Feb 28		Energy Chrg	
29 Days		342 kWh @ \$ 0.08020000	27.43
		Elec DSM Rider	
		342 kWh @ \$ 0.00509100	1.74
		Rider PSM	
		342 kWh @ \$ 0.00010400cr	0.04cr
		Elec Fuel Adjustment	
		342 kWh @ \$ 0.00249000	0.85
		Rider ESM	5.36
			\$ 52.48
Total Current Electric Charges			\$ 52.48

Explanation of Taxes		
Taxes	Rate Incr for School Tax	\$ 1.57
	Total Taxes	\$ 1.57

kWh Electric Usage

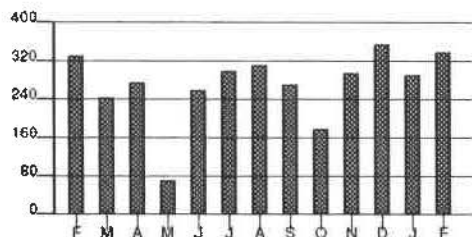

Calculations based on most recent 12 month history
 Total Usage 3,218
 Average Usage 268

	FEB	MAR	APR	MAY	JUN	JUL	AUG	SEP	OCT	NOV	DEC	JAN	FEB
Electric	332	245	277	75	260	301	314	273	183	299	357	292	342

Name /Service Address	For Inquiries Call	Account Number
Grant CO. Sanitary Sewer D 117 Main S Misc: 117-B Crittenden KY 41030	Duke Energy 1-800-774-1202	0170-3503-02-7

Mail Payments To	Account Information
PO Box 1326 Charlotte NC 28201-1326	Payments after Feb 27 not included Last payment received Feb 20
	Bill prepared on Feb 27, 2019 Next meter reading Mar 27, 2019

Meter Number	Reading Date From To	Days	Meter Reading Previous Present	Multi	Usage	Actual kW
Elec 320436876	Jan 28 Feb 26	29	933 1224	20	5,820	21.20

Electric - Commercial	
Usage -	5,820 kWh 21.20 kW
Duke Energy - Rate DS01	\$ 657.96
Current Electric Charges	\$ 657.96

Current Billing	
Amt Due - Previous Bill	\$ 815.66
Payment(s) Received	1,540.76cr
Balance Forward	725.10cr
Current Electric Charges	657.96
Taxes	40.07
Current Amount Due	\$ 27.07cr

Taxes	
Taxes	\$ 40.07

Nothing to pay . . . the amount indicated is a credit, not an amount to be paid. We will apply this credit to your next bill.



ENTERED

PAID

RECEIVED MAR 05 2019

Amount Due
\$ 0.00



Name	Service Address	Account Number
Grant CO. Sanitary Sewer D	117 Main S Misc: 117-B Crittenden KY 41030	0170-3503-02-7

Explanation of Current Charges		
Electric Meter - 320436876	Duke Energy Rate DS01 - Distribution Service	
Multipliers - 20	Customer Charge	\$ 34.28
kWh Usage - 5,820	Demand Chrg	
Demand Read - 01.06	15.00 kW @ 0.00000000	0.00
Actual kW - 21.20	6.20 kW @ \$ 8.25000000	51.15
Jan 28 - Feb 26	Energy Chrg	
29 Days	5,820 kWh @ \$ 0.08020000	466.76
	Elec DSM Rider	
	5,820 kWh @ \$ 0.00509100	29.63
	Rider PSM	
	5,820 kWh @ \$ 0.00010400cr	0.61cr
	Elec Fuel Adjustment	
	5,820 kWh @ \$ 0.00249000	14.49
	Rider ESM	62.26
		\$ 657.96
	Total Current Electric Charges	\$ 657.96

Explanation of Taxes		
Taxes	Franchise Fee - Crittenden	\$ 19.74
	Rate Incr for School Tax	20.33
		\$ 40.07
	Total Taxes	\$ 40.07

kWh Electric Usage

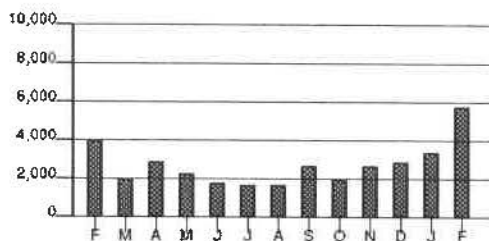

Calculations based on most recent 12 month history
 Total Usage 32,400
 Average Usage 2,700

	FEB	MAR	APR	MAY	JUN	JUL	AUG	SEP	OCT	NOV	DEC	JAN	FEB
Electric	4,040	2,020	2,980	2,320	1,880	1,780	1,720	2,700	2,000	2,780	2,940	3,460	5,820

Name /Service Address	For Inquiries Call	Account Number
Grant CO. Sanitary Sewer D 105 Miller Dr Crittenden KY 41030	Duke Energy 1-800-774-1202	0260-2135-02-3

Mail Payments To	Account Information
PO Box 1326 Charlotte NC 28201-1326	Payments after Feb 27 not included Last payment received Feb 20 Bill prepared on Feb 27, 2019 Next meter reading Mar 27, 2019

Meter	Number	Reading Date From To	Days	Meter Reading Previous Present	Multi	Usage	Actual kW
Elec	320434619	Jan 28 Feb 26	29	3882 4216	1	334	2.51

Electric - Commercial		
Usage -	334 kWh	5.00 kW
Duke Energy - Rate DS01		\$ 71.28
Current Electric Charges		\$ 71.28

Current Billing	
Amt Due - Previous Bill	\$ 197.05
Payment(s) Received	404.64cr
Balance Forward	207.59cr
Current Electric Charges	71.28
Taxes	4.34
Current Amount Due	\$ 131.97cr

Taxes	
Taxes	\$ 4.34

Nothing to pay . . . the amount indicated is a credit, not an amount to be paid. We will apply this credit to your next bill.

The minimum demand was substituted for one or more of your meters.

The minimum demand for a three phase meter is 5 kW.

PAID

RECEIVED MAR 05 2019

Amount Due
\$ 0.00



Name	Service Address	Account Number
Grant CO. Sanitary Sewer D	105 Miller Dr Crittenden KY 41030	0260-2135-02-3

Explanation of Current Charges			
Electric		Duke Energy	
Meter -	320434619	Rate DS01 - Distribution Service	
Multipliers -	1	Customer Charge	\$ 34.28
kWh Usage -	334	Demand Chrg	0.00
Demand Read -	02.51	5.00 kW @ 0.00000000	0.00
Actual kW -	2.51	Energy Chrg	26.79
Billed kW -	5.00	334 kWh @ \$ 0.08020000	26.79
Jan 28 - Feb 26		Elec DSM Rider	1.70
29 Days		334 kWh @ \$ 0.00509100	1.70
		Rider PSM	0.03cr
		334 kWh @ \$ 0.00010400cr	0.03cr
		Elec Fuel Adjustment	0.83
		334 kWh @ \$ 0.00249000	0.83
		Rider ESM	7.71
			\$ 71.28
Total Current Electric Charges			\$ 71.28

Explanation of Taxes		
Taxes		
	Franchise Fee - Crittenden	\$ 2.14
	Rate Incr for School Tax	2.20
		\$ 4.34
Total Taxes		\$ 4.34

kWh Electric Usage

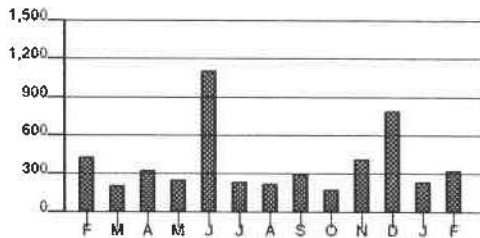

Calculations based on most recent 12 month history
 Total Usage 4,725
 Average Usage 394

	FEB	MAR	APR	MAY	JUN	JUL	AUG	SEP	OCT	NOV	DEC	JAN	FEB
Electric	444	221	341	259	1,121	250	225	308	182	431	809	244	334

Name /Service Address	For Inquiries Call	Account Number
-----------------------	--------------------	----------------

Grant CO. Sanitary Sewer Dist 43 Timberwood Dr Crittenden KY 41030	Duke Energy	1-800-774-1202 4600-0867-21-7
--	-------------	-------------------------------

Mail Payments To	Account Information
------------------	---------------------

PO Box 1326 Charlotte NC 28201-1326	Payments after Feb 27 not included Last payment received Feb 20	Bill prepared on Feb 27, 2019 Next meter reading Mar 27, 2019
--	--	--

Meter Number	Reading Date From To	Days	Meter Reading Previous Present	Multi	Usage	Actual kW
Elec 320432043	Jan 28 Feb 26	29	4188 5081	1	893	9.22

Electric - Commercial	
Usage -	893 kWh 9.22 kW
Duke Energy - Rate DS01	\$ 125.11
Current Electric Charges	\$ 125.11

Current Billing	
Amt Due - Previous Bill	\$ 216.90
Payment(s) Received	411.70cr
Balance Forward	194.80cr
Current Electric Charges	125.11
Taxes	7.62
Current Amount Due	\$ 62.07cr

Taxes	
Taxes	\$ 7.62

Nothing to pay . . . the amount indicated is a credit, not an amount to be paid. We will apply this credit to your next bill.

RECEIVED MAR 05

PAID

Amount Due
\$ 0.00



9M_BW.DEMW.DUKE.KYMIS.20190227010101_1.CSV-12943-000000620

www.duke-energy.com
Printed on recyclable paper.

Name	Service Address	Account Number
Grant CO. Sanitary Sewer Dist	43 Timberwood Dr Crittenden KY 41030	4600-0867-21-7

Explanation of Current Charges			
Electric		Duke Energy	
Meter -	320432043	Rate DS01 - Distribution Service	
Multipliers -	1	Customer Charge	\$ 34.28
kWh Usage -	893	Demand Chrg	
Demand Read -	09.22	9.22 kW	0.00000000 0.00
Actual kW -	9.22	Energy Chrg	
Jan 28 - Feb 26		893 kWh @ \$ 0.08020000	71.62
29 Days		Elec DSM Rider	
		893 kWh @ \$ 0.00509100	4.55
		Rider PSM	
		893 kWh @ \$ 0.00010400cr	0.09cr
		Elec Fuel Adjustment	
		893 kWh @ \$ 0.00249000	2.22
		Rider ESM	12.53
			\$ 125.11
		Total Current Electric Charges	\$ 125.11

Explanation of Taxes		
Taxes	Franchise Fee - Crittenden	\$ 3.75
	Rate Incr for School Tax	3.87
	Total Taxes	\$ 7.62

kWh Electric Usage

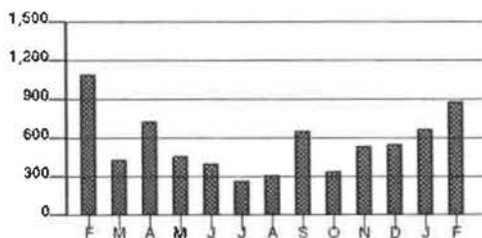

Calculations based on most recent 12 month history
 Total Usage 6,351
 Average Usage 529

	FEB	MAR	APR	MAY	JUN	JUL	AUG	SEP	OCT	NOV	DEC	JAN	FEB
Electric	1,096	440	736	471	415	270	316	667	355	549	556	683	893

Name /Service Address	For Inquiries/Call	Account Number
Grant CO. Sanitary Sewer D 192 Case Ln Misc: ,A Crittenden KY 41030	Duke Energy 1-800-774-1202	5180-0824-21-8

Mail Payments To	Account Information
PO Box 1326 Charlotte NC 28201-1326	Payments after Feb 27 not included Last payment received Feb 20 Bill prepared on Feb 27, 2019 Next meter reading Mar 27, 2019

Meter Number	Reading Date From To	Days	Meter Reading Previous Present	Multi	Usage	Actual kW
Elec 320432042	Jan 28 Feb 26	29	10019 11505	1	1,486	8.28

Electric - Commercial	
Usage -	1,486 kWh 8.28 kW
Duke Energy - Rate DS01	\$ 182.24
Current Electric Charges	\$ 182.24

Current Billing	
Amt Due - Previous Bill	\$ 360.67
Payment(s) Received	687.57cr
Balance Forward	326.90cr
Current Electric Charges	182.24
Taxes	11.10
Current Amount Due	\$ 133.56cr

Taxes	
Taxes	\$ 11.10

Nothing to pay . . . the amount indicated is a credit, not an amount to be paid. We will apply this credit to your next bill.

RECEIVED MAR 05 2019

PAID

Amount Due
\$ 0.00



BM_BW.DEMW.DUKE.KYMS.20190227010101_1.CSV-1015-000000032

www.duke-energy.com
Printed on recyclable paper.

Name	Service Address	Account Number
Grant CO. Sanitary Sewer D	192 Case Ln Misc: A Crittenden KY 41030	5180-0824-21-8

Explanation of Current Charges		
Electric Meter - 320432042	Duke Energy Rate DS01 - Distribution Service	
Multipliers - 1	Customer Charge	\$ 34.28
kWh Usage - 1,486	Demand Chrg	
Demand Read - 08.28	8.28 kW 0.00000000	0.00
Actual kW - 8.28	Energy Chrg	
Jan 28 - Feb 26	1,486 kWh @ \$ 0.08020000	119.18
29 Days	Elec DSM Rider	
	1,486 kWh @ \$ 0.00509100	7.57
	Rider PSM	
	1,486 kWh @ \$ 0.00010400cr	0.15cr
	Elec Fuel Adjustment	
	1,486 kWh @ \$ 0.00249000	3.70
	Rider ESM	17.66
		\$ 182.24
	Total Current Electric Charges	\$ 182.24

Explanation of Taxes		
Taxes	Franchise Fee - Crittenden	\$ 5.47
	Rate Incr for School Tax	5.63
		\$ 11.10
	Total Taxes	\$ 11.10

kWh Electric Usage

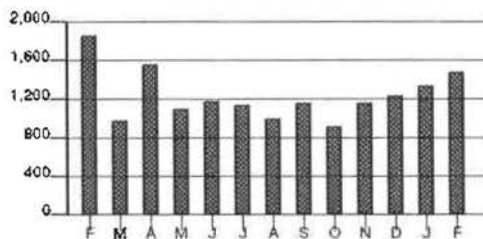

Calculations based on most recent 12 month history

Total Usage	14,363
Average Usage	1,197

	FEB	MAR	APR	MAY	JUN	JUL	AUG	SEP	OCT	NOV	DEC	JAN	FEB
Electric	1,864	999	1,565	1,105	1,194	1,144	1,015	1,168	924	1,168	1,240	1,357	1,486

Name /Service Address	For inquiries Call	Account Number
Grant CO. Sanitary Sewer D 420 Russell Dr Crittenden KY 41030	Duke Energy 1-800-774-1202	7340-0818-21-2

Mail Payments To	Account Information
PO Box 1326 Charlotte NC 28201-1326	Payments after Feb 27 not included Last payment received Feb 20 Bill prepared on Feb 27, 2019 Next meter reading Mar 27, 2019

Meter Number	Reading Date From To	Days	Meter Reading Previous	Meter Reading Present	Multi	Usage	Actual kW
Elec 320432045	Jan 28 Feb 26	29	1988	2477	1	489	13.97

Electric - Commercial		
Usage -	489 kWh	13.97 kW
Duke Energy - Rate DS01		\$ 86.20
Current Electric Charges		\$ 86.20

Current Billing	
Amt Due - Previous Bill	\$ 153.68
Payment(s) Received	295.09cr
Balance Forward	141.41cr
Current Electric Charges	86.20
Taxes	5.25
Current Amount Due	\$ 49.96cr

Taxes	
Taxes	\$ 5.25

Nothing to pay . . . the amount indicated is a credit, not an amount to be paid. We will apply this credit to your next bill.

PAID

RECEIVED MAR 05 2019

Amount Due
\$ 0.00



9M_BW.DEMW.DUKE.KYMIS.20190227010101_1.CSV-1019-000000032

www.duke-energy.com
Printed on recyclable paper.

Name	Service Address	Account Number
Grant CO. Sanitary Sewer D	420 Russell Dr Crittenden KY 41030	7340-0818-21-2

Explanation of Current Charges				
Electric		Duke Energy		
Meter -	320432045	Rate DS01 - Distribution Service		
Multipliers -	1	Customer Charge	\$ 34.28	
kWh Usage -	489	Demand Chrg		
Demand Read -	13.97	13.97 kW	0.00000000	0.00
Actual kW -	13.97	Energy Chrg		
Jan 28 - Feb 26		489 kWh @ \$ 0.08020000	39.22	
29 Days		Elec DSM Rider		
		489 kWh @ \$ 0.00509100	2.49	
		Rider PSM		
		489 kWh @ \$ 0.00010400cr	0.05cr	
		Elec Fuel Adjustment		
		489 kWh @ \$ 0.00249000	1.22	
		Rider ESM	9.04	\$ 86.20
Total Current Electric Charges			\$ 86.20	

Explanation of Taxes			
Taxes			
	Franchise Fee - Crittenden	\$ 2.59	
	Rate Incr for School Tax	2.66	\$ 5.25
Total Taxes		\$ 5.25	

kWh Electric Usage

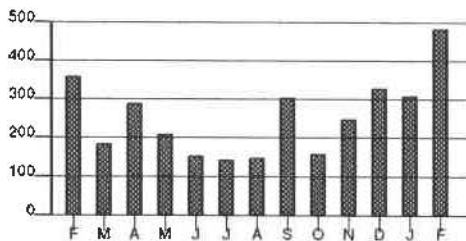

Calculations based on most recent 12 month history
 Total Usage 2,999
 Average Usage 250

	FEB	MAR	APR	MAY	JUN	JUL	AUG	SEP	OCT	NOV	DEC	JAN	FEB
Electric	362	188	290	214	159	147	152	308	160	251	330	313	489

Name /Service Address	For Inquiries Call	Account Number
Grant CO. Sanitary Sewer D 500 Kyley Ln Crittenden KY 41030	Duke Energy 1-800-544-6900	4220-2137-03-7

Mail Payments To	Account Information	
PO Box 1326 Charlotte NC 28201-1326	Payments after Feb 26 not included Last payment received Feb 20	Bill prepared on Feb 26, 2019 Next meter reading Mar 26, 2019

Meter	Number	Reading Date From To	Days	Meter Reading Previous Present	Multi	Usage	Actual kW
Elec	320267742	Jan 25 Feb 25	31	3223 3470	1	247	2.51

Electric - Commercial		
Usage -	247 kWh	2.51 kW
Duke Energy - Rate DS01		\$ 43.34
Current Electric Charges		\$ 43.34

Current Billing	
Amt Due - Previous Bill	\$ 90.51
Payment(s) Received	172.38cr
Balance Forward	81.87cr
Current Electric Charges	43.34
Taxes	1.30
Current Amount Due	\$ 37.23cr

Taxes	
Taxes	\$ 1.30

Nothing to pay . . . the amount indicated is a credit, not an amount to be paid. We will apply this credit to your next bill.

PAID

RECEIVED MAR 04 2019

Amount Due
\$ 0.00



BM_BW.DEMW.DUKE.KYMIS.20190226010101_1.CSV-16535-000001285

www.duke-energy.com
Printed on recyclable paper.

Name	Service Address	Account Number
Grant CO. Sanitary Sewer D	500 Kyley Ln Crittenden KY 41030	4220-2137-03-7

Explanation of Current Charges		
Electric		Duke Energy
Meter - 320267742		Rate DS01 - Distribution Service
Multipliers - 1		Customer Charge \$ 17.14
kWh Usage - 247		Demand Chrg 2.51 kW 0.0000000 0.00
Demand Read - 02.51		Energy Chrg 247 kWh @ \$ 0.08020000 19.81
Actual kW - 2.51		Elec DSM Rider 247 kWh @ \$ 0.00509100 1.26
Jan 25 - Feb 25		Rider PSM 247 kWh @ \$ 0.00010400cr 0.03cr
31 Days		Elec Fuel Adjustment 247 kWh @ \$ 0.00249000 0.62
		Rider ESM 4.54
		\$ 43.34
		Total Current Electric Charges \$ 43.34

Explanation of Taxes		
Taxes		
	Rate Incr for School Tax	\$ 1.30
	Total Taxes	\$ 1.30

kWh Electric Usage

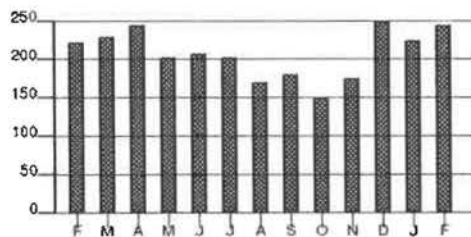

Calculations based on most recent 12 month history

Total Usage	2,494
Average Usage	208

	FEB	MAR	APR	MAY	JUN	JUL	AUG	SEP	OCT	NOV	DEC	JAN	FEB
Electric	224	232	245	203	208	204	172	180	152	175	250	226	247

Name /Service Address	For Inquiries Call	Account Number
Grant CO. Sanitary Sewer D 135 Peartree Ln Misc. Pump Sta Crittenden KY 41030	Duke Energy 1-800-774-1202	3090-2089-05-1

Mail Payments To	Account Information	
PO Box 1326 Charlotte NC 28201-1326	Payments after Feb 27 not included Last payment received Feb 20	Bill prepared on Feb 27, 2019 Next meter reading Mar 27, 2019

Meter Number	Reading Date From To	Days	Meter Reading Previous Present	Multi	Usage	Actual kW
Elec 320341465	Jan 28 Feb 26	29	941 1349	1	408	6.02

Electric - Commercial	
Usage - 408 kWh	6.02 kW
Duke Energy - Rate DS01	\$ 58.85
Current Electric Charges	\$ 58.85

Current Billing	
Amt Due - Previous Bill	\$ 69.86
Payment(s) Received	134.37cr
Balance Forward	64.51cr
Current Electric Charges	58.85
Taxes	3.59
Current Amount Due	\$ 2.07cr

Taxes	
Taxes	\$ 3.59

Nothing to pay . . . the amount indicated is a credit, not an amount to be paid. We will apply this credit to your next bill.

PAID

RECEIVED MAR 05 2019

Amount Due
\$ 0.00



BM_BW.DEMW.DUKE.KYMIS.20190227010101_1.CSV-1011-000000032

www.duke-energy.com
Printed on recyclable paper.

Name	Service Address	Account Number
Grant CO. Sanitary Sewer D	135 Peartree Ln Misc: Pump Sta Crittenden KY 41030	3090-2089-05-1

Explanation of Current Charges		
Electric Meter - 320341465	Duke Energy Rate DS01 - Distribution Service	
Multipliers - 1	Customer Charge	\$ 17.14
kWh Usage - 408	Demand Chrg	
Demand Read - 06.02	6.02 kW 0.00000000	0.00
Actual kW - 6.02	Energy Chrg	
Jan 28 - Feb 26	408 kWh @ \$ 0.08020000	32.72
29 Days	Elec DSM Rider	
	408 kWh @ \$ 0.00509100	2.08
	Rider PSM	
	408 kWh @ \$ 0.00010400cr	0.04cr
	Elec Fuel Adjustment	
	408 kWh @ \$ 0.00249000	1.02
	Rider ESM	5.93
		\$ 58.85
	Total Current Electric Charges	\$ 58.85

Explanation of Taxes		
Taxes	Franchise Fee - Crittenden	\$ 1.77
	Rate Incr for School Tax	1.82
		\$ 3.59
	Total Taxes	\$ 3.59

kWh Electric Usage

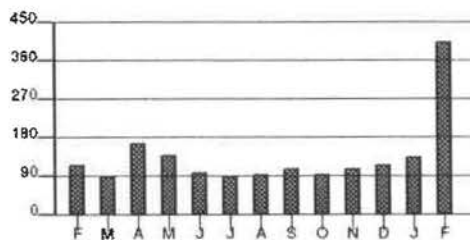

Calculations based on most recent 12 month history

Total Usage	1,669
Average Usage	139

	FEB	MAR	APR	MAY	JUN	JUL	AUG	SEP	OCT	NOV	DEC	JAN	FEB
Electric	120	90	170	141	103	90	95	109	97	111	118	137	408

Name /Service Address	For Inquiries Call	Account Number
-----------------------	--------------------	----------------

Grant CO. Sanitary Sewer D 420 Russell Dr Crittenden KY 41030	Duke Energy	1-800-774-1202	7340-0818-21-2
---	-------------	----------------	----------------

Mail Payments To	Account Information
------------------	---------------------

PO Box 1326 Charlotte NC 28201-1326	Payments after Mar 28 not included	Bill prepared on Mar 28, 2019 Next meter reading Apr 26, 2019
--	------------------------------------	--

Meter Number	Reading Date From	Reading Date To	Days	Meter Reading Previous	Meter Reading Present	Multi	Usage	Actual kW
Elec 320432045	Feb 26	Mar 27	29	2477	2733	1	256	9.59

Electric - Commercial		
Usage -	256 kWh	9.59 kW
Duke Energy - Rate DS01		\$ 61.44
Current Electric Charges		\$ 61.44

Current Billing	
Amt Due - Previous Bill	\$ 49.96cr
Balance Forward	49.96cr
Current Electric Charges	61.44
Taxes	3.74
Current Amount Due	\$ 15.22

Taxes	
Taxes	\$ 3.74

Important power line safety reminder. Stay away from power lines. Do not work near overhead lines. Always assume that downed lines are energized and dangerous. Report downed power lines to Duke Energy immediately by calling 1-800-543-5599.

P A I D

4/17/19 CK#

5239 9.32 8023



ENTERED

RECEIVED APR 03 2019

Due Date	Amount Due	After Apr 22, 2019
Apr 22, 2019	\$ 15.22	\$ 15.98



Name	Service Address	Account Number
Grant CO. Sanitary Sewer D	192 Case Ln Misc: A Crittenden KY 41030	5180-0824-21-8

Explanation of Current Charges				
Electric				
Meter -	320432042	Duke Energy		
		Rate DS01 - Distribution Service		
Multipliers -	1	Customer Charge	\$ 34.28	
kWh Usage -	1,017	Demand Chrg		
Demand Read -	08.54	8.54 kW	0.00000000	0.00
Actual kW -	8.54	Energy Chrg		
Feb 26 - Mar 27		1,017 kWh @ \$ 0.08020000	81.56	
29 Days		Elec DSM Rider		
		1,017 kWh @ \$ 0.00509100	5.18	
		Rider PSM		
		1,017 kWh @ \$ 0.00119500cr	1.22cr	
		Elec Fuel Adjustment		
		1,017 kWh @ \$ 0.00018800cr	0.19cr	
		Rider ESM	10.94	
			\$ 130.55	
		Total Current Electric Charges	\$ 130.55	

Explanation of Taxes		
Taxes		
	Franchise Fee - Crittenden	\$ 3.92
	Rate Incr for School Tax	4.03
		\$ 7.95
	Total Taxes	\$ 7.95

kWh Electric Usage

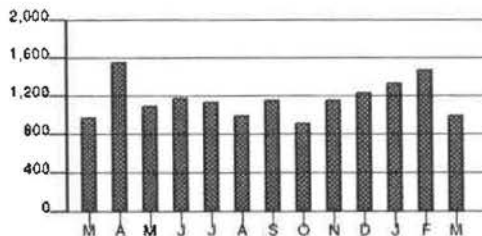

Calculations based on most recent 12 month history

Total Usage	14,381
Average Usage	1,198

	MAR	APR	MAY	JUN	JUL	AUG	SEP	OCT	NOV	DEC	JAN	FEB	MAR
Electric	999	1,565	1,105	1,194	1,144	1,015	1,168	924	1,166	1,240	1,357	1,486	1,017

Name /Service Address	For Inquiries Call	Account Number
Grant CO. Sanitary Sewer D 210 Milo Ct Misc: Rear Crittenden KY 41030	Duke Energy 1-800-544-6900	8930-2065-02-1

Mail Payments To	Account Information
PO Box 1326 Charlotte NC 28201-1326	Payments after Apr 01 not included Last payment received Mar 27 Bill prepared on Apr 01, 2019 Next meter reading Apr 30, 2019

Meter Number	Reading Date From To	Days	Meter Reading Previous Present	Multi	Usage	Actual kW
Elec 320329124	Feb 28 Mar 29	29	10527 10875	1	348	6.38

Electric - Commercial	
Usage - 348 kWh	6.38 kW
Duke Energy - Rate DS01	\$ 50.69
Current Electric Charges	\$ 50.69

Current Billing	
Amt Due - Previous Bill	\$ 88.79
Payment(s) Received	88.79cr
Balance Forward	0.00
Current Electric Charges	50.69
Taxes	3.09
Current Amount Due	\$ 53.78

Taxes	
Taxes	\$ 3.09

Important power line safety reminder. Stay away from power lines. Do not work near overhead lines. Always assume that downed lines are energized and dangerous. Report downed power lines to Duke Energy immediately by calling 1-800-543-5599.



ENTERED

RECEIVED APR 08 2019

P A I D

4/17/19 CR# 8023

Due Date	Amount Due	After Apr 23, 2019
Apr 23, 2019	\$ 53.78	\$ 56.31



Name	Service Address	Account Number
Grant CO. Sanitary Sewer D	210 Milo Ct Misc: Rear Crittenden KY 41030	8930-2065-02-1

Explanation of Current Charges		
Electric		Duke Energy
Meter - 320329124		Rate DS01 - Distribution Service
Multipliers - 1		Customer Charge \$ 17.14
kWh Usage - 348		Demand Chrg 6.38 kW 0.00000000 0.00
Demand Read - 06.38		Energy Chrg 348 kWh @ \$ 0.08020000 27.91
Actual kW - 6.38		Elec DSM Rider 348 kWh @ \$ 0.00509100 1.77
Feb 28 - Mar 29		Rider PSM 348 kWh @ \$ 0.00119500cr 0.42cr
29 Days		Elec Fuel Adjustment 348 kWh @ \$ 0.00018800cr 0.07cr
		Rider ESM 4.36
		Total Current Electric Charges \$ 50.69

Explanation of Taxes		
Taxes		
	Franchise Fee - Crittenden \$ 1.52	
	Rate Incr for School Tax 1.57	\$ 3.09
	Total Taxes	\$ 3.09

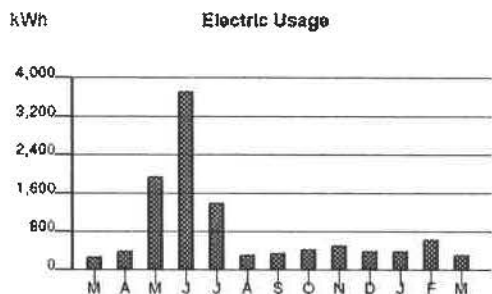

Calculations based on most recent 12 month history
 Total Usage 11,110
 Average Usage 926

	MAR	APR	MAY	JUN	JUL	AUG	SEP	OCT	NOV	DEC	JAN	FEB	MAR
Electric	306	409	1,969	3,733	1,429	345	397	462	548	402	402	686	348

Name /Service Address	For Inquiries Call	Account Number
Grant CO. Sanitary Sewer D 135 Peartree Ln Misc: Pump Sta Crittenden KY 41030	Duke Energy 1-800-774-1202	3090-2089-05-1

Mail Payments To	Account Information
PO Box 1326 Charlotte NC 28201-1326	Payments after Mar 29 not included Bill prepared on Mar 29, 2019 Next meter reading Apr 26, 2019

Meter Number	Reading Date From To	Days	Meter Reading Previous Present	Multi	Usage	Actual kW
Elec 320341465	Feb 26 Mar 27	29	1349 1608	1	259	6.29

Electric - Commercial	
Usage - 259 kWh	6.29 kW
Duke Energy - Rate DS01	\$ 42.62
Current Electric Charges	\$ 42.62

Current Billing	
Amt Due - Previous Bill	\$ 2.07cr
Balance Forward	2.07cr
Current Electric Charges	42.62
Taxes	2.60
Current Amount Due	\$ 43.15

Taxes	
Taxes	\$ 2.60

Important power line safety reminder. Stay away from power lines. Do not work near overhead lines. Always assume that downed lines are energized and dangerous. Report downed power lines to Duke Energy immediately by calling 1-800-543-5599.

ENTERED

RECEIVED APR 08 2019

PAID
4/17/19 OK#
8023

Due Date	Amount Due	After Apr 22, 2019
Apr 22, 2019	\$ 43.15	\$ 45.28



Name	Service Address	Account Number
Grant CO. Sanitary Sewer D	135 Peartree Ln Misc: Pump Sta Crittenden KY 41030	3090-2089-05-1

Explanation of Current Charges			
Electric Meter -	320341465	Duke Energy Rate DS01 - Distribution Service	
Multipliers -	1	Customer Charge	\$ 17.14
kWh Usage -	259	Demand Chrg	
Demand Read -	06.29	6.29 kW	0.00000000 0.00
Actual kW -	6.29	Energy Chrg	
Feb 26 - Mar 27		259 kWh @ \$ 0.08020000	20.77
29 Days		Elec DSM Rider	
		259 kWh @ \$ 0.00509100	1.32
		Rider PSM	
		259 kWh @ \$ 0.00119500cr	0.31cr
		Elec Fuel Adjustment	
		259 kWh @ \$ 0.00018800cr	0.05cr
		Rider ESM	3.75
			\$ 42.62
		Total Current Electric Charges	\$ 42.62

Explanation of Taxes		
Taxes	Franchise Fee - Crittenden	\$ 1.28
	Rate Incr for School Tax	1.32
	Total Taxes	\$ 2.60

kWh Electric Usage

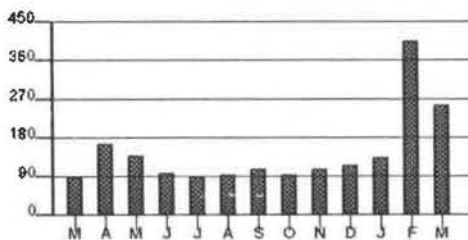

Calculations based on most recent 12 month history
 Total Usage 1,838
 Average Usage 153

	MAR	APR	MAY	JUN	JUL	AUG	SEP	OCT	NOV	DEC	JAN	FEB	MAR
Electric	90	170	141	103	90	95	109	97	111	118	137	408	259

Name /Service Address	For Inquiries Call	Account Number
Grant CO. Sanitary Sewer D 175 Waller Dr Crittenden KY 41030	Duke Energy 1-800-544-6900	8870-2022-03-1

Mail Payments To	Account Information
PO Box 1326 Charlotte NC 28201-1326	Payments after Apr 01 not included Last payment received Mar 27 Bill prepared on Apr 01, 2019 Next meter reading Apr 30, 2019

Meter Number	Reading Date From To	Days	Meter Reading Previous	Present	Multi	Usage	Actual kW
Elec 320329150	Feb 28 Mar 29	29	7714	8393	1	679	3.90

Electric - Commercial			Current Billing	
Usage -	679 kWh	5.00 kW	Amt Due - Previous Bill	\$ 138.56
Duke Energy - Rate DS01		\$ 99.87	Payment(s) Received	138.56cr
Current Electric Charges		\$ 99.87	Balance Forward	0.00
			Current Electric Charges	99.87
			Taxes	6.09
			Current Amount Due	\$ 105.96
Taxes				
		\$ 6.09		

The minimum demand was substituted for one or more of your meters.

The minimum demand for a three phase meter is 5 kW.

Important power line safety reminder. Stay away from power lines. Do not work near overhead lines. Always assume that downed lines are energized and dangerous. Report downed power lines to Duke Energy immediately by calling 1-800-543-5599.

RECEIVED APR 08 2019

PAID ENTERED
4/12/19
CHK 8027

Due Date	Amount Due	After Apr 23, 2019
Apr 23, 2019	\$ 105.96	\$ 110.95



Name	Service Address	Account Number
Grant CO. Sanitary Sewer D	175 Waller Dr Crittenden KY 41030	8870-2022-03-1

Explanation of Current Charges		
Electric	Duke Energy	
Meter - 320329150	Rate DS01 - Distribution Service	
Multipliers - 1	Customer Charge	\$ 34.28
kWh Usage - 679	Demand Chrg	0.00
Demand Read - 03.90	5.00 kW 0.00000000	0.00
Actual kW - 3.90	Energy Chrg	
Billed kW - 5.00	679 kWh @ \$ 0.08020000	54.46
Feb 28 - Mar 29	Elec DSM Rider	3.46
29 Days	679 kWh @ \$ 0.00509100	3.46
	Rider PSM	0.81cr
	679 kWh @ \$ 0.00119500cr	0.81cr
	Elec Fuel Adjustment	0.13cr
	679 kWh @ \$ 0.00018800cr	0.13cr
	Rider ESM	8.61
		\$ 99.87
	Total Current Electric Charges	\$ 99.87

Explanation of Taxes		
Taxes	Franchise Fee - Crittenden	\$ 3.00
	Rate Incr for School Tax	3.09
		\$ 6.09
	Total Taxes	\$ 6.09

kWh Electric Usage

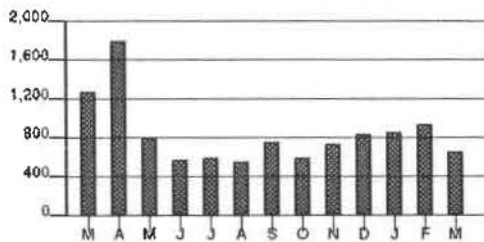

Calculations based on most recent 12 month history
 Total Usage 9,870
 Average Usage 823

	MAR	APR	MAY	JUN	JUL	AUG	SEP	OCT	NOV	DEC	JAN	FEB	MAR
Electric	1,280	1,814	817	584	606	578	770	608	751	841	872	950	679

Name /Service Address	For Inquiries Call	Account Number
Grant CO. Sanitary Sewer D 38 St Rt 491 Crittenden KY 41030	Duke Energy 1-800-774-1202	7950-0819-21-4

Mail Payments To	Account Information
PO Box 1326 Charlotte NC 28201-1326	Payments after Apr 01 not included Last payment received Mar 27 Bill prepared on Apr 01, 2019 Next meter reading Apr 30, 2019

Meter Number	Reading Date From	Reading Date To	Days	Meter Reading Previous	Meter Reading Present	Multi	Usage	Actual kW
Elec 320431511	Feb 28	Mar 29	29	1572	1757	40	7,400	66.80

Electric - Commercial		
Usage -	7,400 kWh	66.80 kW
Duke Energy - Rate DS01		\$ 1,138.14
Current Electric Charges		\$ 1,138.14

Current Billing	
Armt Due - Previous Bill	\$ 1,660.06
Payment(s) Received	1,660.06cr
Balance Forward	0.00
Current Electric Charges	1,138.14
Taxes	69.31
Current Amount Due	\$ 1,207.45

Taxes	
Taxes	\$ 69.31

important power line safety reminder. Stay away from power lines. Do not work near overhead lines. Always assume that downed lines are energized and dangerous. Report downed power lines to Duke Energy immediately by calling 1-800-543-5599.

ENTERED
RECEIVED APR 08 2019

PAID
4/12/19 OK #8023

Due Date	Amount Due	After Apr 23, 2019
Apr 23, 2019	\$ 1,207.45	\$ 1,264.36



Name	Service Address	Account Number
Grant CO. Sanitary Sewer D	38 St Rt 491 Crittenden KY 41030	7950-0819-21-4

Explanation of Current Charges				
Electric		Duke Energy		
Meter -	320431511	Rate DS01 - Distribution Service		
Multipliers -	40	Customer Charge	\$ 34.28	
kWh Usage -	7,400	Demand Chrg		
Demand Read -	01.67	15.00 kW	0.00000000	0.00
Actual kW -	66.80	51.80 kW @	\$ 8.25000000	427.35
Feb 28 - Mar 29		Energy Chrg		
29 Days		6,000 kWh @	\$ 0.08020000	481.20
		1,400 kWh @	\$ 0.04923200	68.92
		Elec DSM Rider		
		7,400 kWh @	\$ 0.00509100	37.67
		Rider PSM		
		7,400 kWh @	\$ 0.00119500cr	8.84cr
		Elec Fuel Adjustment		
		7,400 kWh @	\$ 0.00018800cr	1.39cr
		Rider ESM		98.95
				\$ 1,138.14
		Total Current Electric Charges		\$ 1,138.14

Explanation of Taxes		
Taxes		
	Franchise Fee - Crittenden	\$ 34.14
	Rate Incr for School Tax	35.17
		\$ 69.31
	Total Taxes	\$ 69.31

kWh Electric Usage

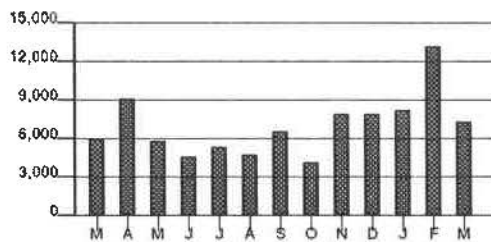

Calculations based on most recent 12 month history
 Total Usage 85,960
 Average Usage 7,163

	MAR	APR	MAY	JUN	JUL	AUG	SEP	OCT	NOV	DEC	JAN	FEB	MAR
Electric	6,080	9,200	5,920	4,680	5,400	4,880	6,640	4,240	8,000	8,000	8,360	13,240	7,400

Name	Service Address	Account Number
Grant CO. Sanitary Sewer D	210 Barley Cir Misc: Rear Crittenden KY 41030	1970-2025-02-0

Explanation of Current Charges		
Electric Meter - 320329126	Duke Energy Rate DS01 - Distribution Service	
Multipliers - 1	Customer Charge	\$ 17.14
kWh Usage - 863	Demand Chrg	
Demand Read - 06.55	6.55 kW 0.00000000	0.00
Actual kW - 6.55	Energy Chrg	
Feb 28 - Mar 29	863 kWh @ \$ 0.08020000	69.21
29 Days	Elec DSM Rider	
	863 kWh @ \$ 0.00509100	4.39
	Rider PSM	
	863 kWh @ \$ 0.00119500cr	1.03cr
	Elec Fuel Adjustment	
	863 kWh @ \$ 0.00018800cr	0.16cr
	Rider ESM	7.91
		\$ 97.46
	Total Current Electric Charges	\$ 97.46

Explanation of Taxes		
Taxes	Franchise Fee - Crittenden	\$ 2.92
	Rate Incr for School Tax	3.01
		\$ 5.93
	Total Taxes	\$ 5.93

kWh Electric Usage

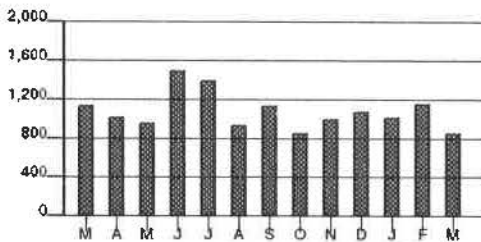

Calculations based on most recent 12 month history
 Total Usage 13,045
 Average Usage 1,087

	MAR	APR	MAY	JUN	JUL	AUG	SEP	OCT	NOV	DEC	JAN	FEB	MAR
Electric	1,149	1,027	960	1,507	1,406	958	1,158	873	1,019	1,080	1,022	1,174	863

Name /Service Address	For Inquiries Call	Account Number
Grant CO. Sanitary Sewer D 164 Quail Dr Crittenden KY 41030	Duke Energy 1-800-774-1202	9210-2011-02-5

Mail Payments To	Account Information	
PO Box 1326 Charlotte NC 28201-1326	Payments after Mar 29 not included Last payment received Mar 27	Bill prepared on Mar 29, 2019 Next meter reading Apr 29, 2019

Meter Number	Reading Date From To	Days	Meter Reading Previous Present	Multi	Usage	Actual kW
Elec 320432037	Feb 27 Mar 28	29	12576 13413	1	837	8.37

Electric - Commercial		
Usage -	837 kWh	8.37 kW
Duke Energy - Rate DS01		\$ 114.21
Current Electric Charges		\$ 114.21

Current Billing	
Amt Due - Previous Bill	\$ 156.53
Payment(s) Received	156.53cr
Late Payment Charge(s)	7.38
Balance Forward	7.38
Current Electric Charges	114.21
Taxes	6.96
Current Amount Due	\$ 128.55

Taxes	
Taxes	\$ 6.96

Important power line safety reminder. Stay away from power lines. Do not work near overhead lines. Always assume that downed lines are energized and dangerous. Report downed power lines to Duke Energy immediately by calling 1-800-543-5599.

RECEIVED APR 08 2019



ENTERED

~~PAID~~

4/17/19 CKH 8027

Due Date	Amount Due	After Apr 22, 2019
Apr 22, 2019	\$ 128.55	\$ 134.26



Name	Service Address	Account Number
Grant CO. Sanitary Sewer D	164 Quail Dr Crittenden KY 41030	9210-2011-02-5

Explanation of Current Charges				
Electric		Duke Energy		
Meter -	320432037	Rate DS01 - Distribution Service		
Multipliers -	1	Customer Charge	\$ 34.28	
kWh Usage -	837	Demand Chrg	8.37 kW @ 0.00000000	0.00
Demand Read -	08.37	Energy Chrg	837 kWh @ \$ 0.08020000	67.13
Actual kW -	8.37	Elec DSM Rider	837 kWh @ \$ 0.00509100	4.26
Feb 27 - Mar 28		Rider PSM	837 kWh @ \$ 0.00119500cr	1.00cr
29 Days		Elec Fuel Adjustment	837 kWh @ \$ 0.00018800cr	0.16cr
		Rider ESM		9.70
				\$ 114.21
		Total Current Electric Charges		\$ 114.21

Explanation of Taxes		
Taxes	Franchise Fee - Crittenden	\$ 3.43
	Rate Incr for School Tax	3.53
	Total Taxes	\$ 6.96

kWh Electric Usage

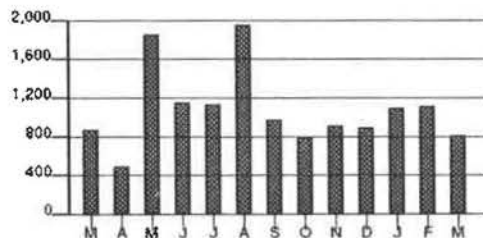

Calculations based on most recent 12 month history
 Total Usage 13,413
 Average Usage 1,118

	MAR	APR	MAY	JUN	JUL	AUG	SEP	OCT	NOV	DEC	JAN	FEB	MAR
Electric	895	505	1,877	1,165	1,151	1,969	997	819	937	914	1,116	1,126	837

Name /Service Address	For Inquiries Call	Account Number
Grant CO. Sanitary Sewer D 117 Main S Misc: 117-B Crittenden KY 41030	Duke Energy 1-800-774-1202	0170-3503-02-7

Mail Payments To	Account Information
PO Box 1326 Charlotte NC 28201-1326	Payments after Mar 29 not included Bill prepared on Mar 29, 2019 Next meter reading Apr 26, 2019

Meter Number	Reading Date From To	Days	Meter Reading Previous Present	Multi	Usage	Actual kW
Elec 320436876	Feb 26 Mar 27	29	1224 1406	20	3,640	20.80

Electric - Commercial	
Usage - 3,640 kWh	20.80 kW
Duke Energy - Rate DS01	\$ 422.08
Current Electric Charges	\$ 422.08

Current Billing	
Amt Due - Previous Bill	\$ 27.07 cr
Balance Forward	27.07 cr
Current Electric Charges	422.08
Taxes	25.70
Current Amount Due	\$ 420.71

Taxes	
Taxes	\$ 25.70

Important power line safety reminder. Stay away from power lines. Do not work near overhead lines. Always assume that downed lines are energized and dangerous. Report downed power lines to Duke Energy immediately by calling 1-800-543-5599.

PAID

RECEIVED APR 08 2019

4/12/19 CR# 8023

ENTERED

Due Date	Amount Due	After Apr 22, 2019
Apr 22, 2019	\$ 420.71	\$ 441.75



Name	Service Address	Account Number
Grant CO. Sanitary Sewer D	117 Main S Misc: 117-B Crittenden KY 41030	0170-3503-02-7

Explanation of Current Charges		
Electric	Duke Energy	
Meter - 320436876	Rate DS01 - Distribution Service	
Multipliers - 20	Customer Charge	\$ 34.28
kWh Usage - 3,640	Demand Chrg	
Demand Read - 01.04	15.00 kW @ 0.00000000	0.00
Actual kW - 20.80	5.80 kW @ \$ 8.25000000	47.85
Feb 26 - Mar 27	Energy Chrg	
29 Days	3,640 kWh @ \$ 0.08020000	291.93
	Elec DSM Rider	
	3,640 kWh @ \$ 0.00509100	18.53
	Rider PSM	
	3,640 kWh @ \$ 0.00119500cr	4.35cr
	Elec Fuel Adjustment	
	3,640 kWh @ \$ 0.00018800cr	0.68cr
	Rider ESM	34.52
		\$ 422.08
	Total Current Electric Charges	\$ 422.08

Explanation of Taxes		
Taxes	Franchise Fee - Crittenden	\$ 12.66
	Rate Incr for School Tax	13.04
		\$ 25.70
	Total Taxes	\$ 25.70

kWh Electric Usage

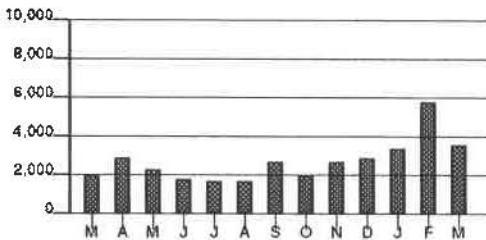

Calculations based on most recent 12 month history
 Total Usage 34,020
 Average Usage 2,835

	MAR	APR	MAY	JUN	JUL	AUG	SEP	OCT	NOV	DEC	JAN	FEB	MAR
Electric	2,020	2,980	2,320	1,880	1,780	1,720	2,700	2,000	2,780	2,940	3,460	5,820	3,640

Name /Service Address	For Inquiries Call	Account Number
Grant County Sewer Dist 3846 Dixie Hwy Dry Ridge KY 41035	Duke Energy 1-800-544-6900	6730-3734-01-2

Mail Payments To	Account Information
PO Box 1326 Charlotte NC 28201-1326	Payments after Apr 01 not included Last payment received Mar 27 Bill prepared on Apr 01, 2019 Next meter reading Apr 30, 2019

Meter Number	Reading Date From To	Days	Meter Reading Previous Present	Multi	Usage	Actual kW
Elec 320436900	Feb 28 Mar 29	29	52 56	20	80	2.60

Electric - Commercial		
Usage -	80 kWh	5.00 kW
Duke Energy - Rate DS01		\$ 45.47
Current Electric Charges		\$ 45.47

Current Billing	
Amt Due - Previous Bill	\$ 51.10
Payment(s) Received	51.10cr
Balance Forward	0.00
Current Electric Charges	45.47
Taxes	4.17
Current Amount Due	\$ 49.64

Taxes	
Taxes	\$ 4.17

The minimum demand was substituted for one or more of your meters.

The minimum demand for a three phase meter is 5 kW.

Important power line safety reminder. Stay away from power lines. Do not work near overhead lines. Always assume that downed lines are energized and dangerous. Report downed power lines to Duke Energy immediately by calling 1-800-543-5599.

RECEIVED APR 08 2019

PAID
4/17/19 CR# 8023
ENTERED

Due Date	Amount Due	After Apr 23, 2019
Apr 23, 2019	\$ 49.64	\$ 51.91



Name	Service Address	Account Number
Grant County Sewer Dist	3846 Dixie Hwy Dry Ridge KY 41035	6730-3734-01-2

Explanation of Current Charges			
Electric		Duke Energy	
Meter -	320436900	Rate DS01 - Distribution Service	
Multipliers -	20	Customer Charge	\$ 34.28
kWh Usage -	80	Demand Chrg	0.00
Demand Read -	00.13	5.00 kW @ 0.00000000	0.00
Actual kW -	2.60	Energy Chrg	6.42
Billed kW -	5.00	80 kWh @ \$ 0.08020000	6.42
Feb 28 - Mar 29		Elec DSM Rider	0.41
29 Days		80 kWh @ \$ 0.00509100	0.41
		Rider PSM	0.10cr
		80 kWh @ \$ 0.00119500cr	0.10cr
		Elec Fuel Adjustment	0.02cr
		80 kWh @ \$ 0.00018800cr	0.02cr
		Rider ESM	4.48
			\$ 45.47
Total Current Electric Charges			\$ 45.47

Explanation of Taxes		
Taxes	Rate incr for School Tax	\$ 1.36
	Kentucky State Tax	2.81
	Total Taxes	\$ 4.17

kWh Electric Usage

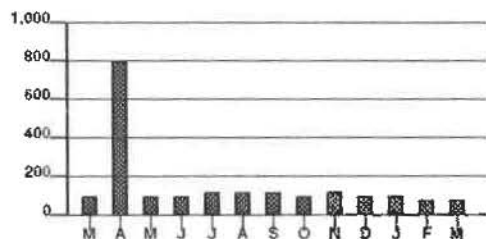

Calculations based on most recent 12 month history
 Total Usage 1,940
 Average Usage 162

	MAR	APR	MAY	JUN	JUL	AUG	SEP	OCT	NOV	DEC	JAN	FEB	MAR
Electric	100	800	100	100	120	120	120	100	120	100	100	80	80

Name /Service Address	For Inquiries Call	Account Number
Grant County Sewer Dist 3180 Angela Dr Lot: 46 Dry Ridge KY 41035	Duke Energy 1-800-774-1202	5730-3734-01-7

Mail Payments To	Account Information
PO Box 1326 Charlotte NC 28201-1326	Payments after Apr 01 not included Last payment received Mar 27 Bill prepared on Apr 01, 2019 Next meter reading Apr 30, 2019

Meter Number	Reading Date From To	Days	Meter Reading Previous	Meter Reading Present	Multi	Usage	Actual kW
Elec 320006804	Feb 28 Mar 29	29	2543	2875	1	332	5.36

Electric - Commercial			Current Billing	
Usage -	332 kWh	5.36 kW	Amt Due - Previous Bill	\$ 54.05
Duke Energy - Rate DS01		\$ 49.25	Payment(s) Received	54.05cr
Current Electric Charges		\$ 49.25	Balance Forward	0.00
			Current Electric Charges	49.25
			Taxes	1.48
			Current Amount Due	\$ 50.73
Taxes				
		\$ 1.48		

Important power line safety reminder. Stay away from power lines. Do not work near overhead lines. Always assume that downed lines are energized and dangerous. Report downed power lines to Duke Energy immediately by calling 1-800-543-5599.



ENTERED

RECEIVED APR 08 2019

PAID
4/17/19 CH#8023

Due Date	Amount Due	After Apr 23, 2019
Apr 23, 2019	\$ 50.73	\$ 53.19



Name	Service Address	Account Number
Grant County Sewer Dist	3180 Angela Dr Lot: 46 Dry Ridge KY 41035	5730-3734-01-7

Explanation of Current Charges				
Electric Meter -	320006804	Duke Energy Rate DS01 - Distribution Service		
Multipliers -	1	Customer Charge		
kWh Usage -	332	Demand Chrg		
Demand Read -	05.36	5.36 kW	0.00000000	0.00
Actual kW -	5.36	Energy Chrg	332 kWh @ \$ 0.08020000	26.63
Feb 28 - Mar 29		Elec DSM Rider	332 kWh @ \$ 0.00509100	1.69
29 Days		Rider PSM	332 kWh @ \$ 0.00119500cr	0.40cr
		Elec Fuel Adjustment	332 kWh @ \$ 0.00018800cr	0.06cr
		Rider ESM		4.25
				\$ 49.25
		Total Current Electric Charges		\$ 49.25

Explanation of Taxes		
Taxes	Rate Incr for School Tax	\$ 1.48
	Total Taxes	\$ 1.48

kWh Electric Usage

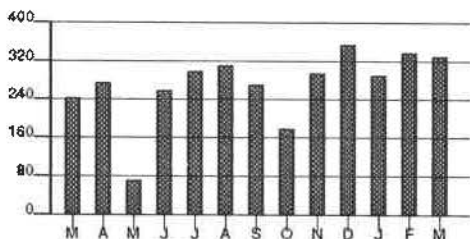

Calculations based on most recent 12 month history
 Total Usage 3,305
 Average Usage 275

	MAR	APR	MAY	JUN	JUL	AUG	SEP	OCT	NOV	DEC	JAN	FEB	MAR
Electric	245	277	75	260	301	314	273	183	299	357	292	342	332

Name /Service Address	For Inquiries Call	Account Number
Grant County Sewer Dist 44 Kendrick Pl Dry Ridge KY 41035	Duke Energy 1-800-774-1202	4640-3734-01-2

Mail Payments To	Account Information
PO Box 1326 Charlotte NC 28201-1326	Payments after Apr 01 not included Last payment received Mar 27 Bill prepared on Apr 01, 2019 Next meter reading Apr 30, 2019

Meter Number	Reading Date From To	Days	Meter Reading Previous Present	Multi	Usage	Actual kW
Elec 320342929	Feb 28 Mar 29	29	1283 1380	1	97	5.38

Electric - Commercial		
Usage -	97 kWh	5.38 kW
Duke Energy - Rate DS01		\$ 27.91
Current Electric Charges		\$ 27.91

Current Billing	
Amt Due - Previous Bill	\$ 36.89
Payment(s) Received	36.89cr
Balance Forward	0.00
Current Electric Charges	27.91
Taxes	0.84
Current Amount Due	\$ 28.75

Taxes	
Taxes	\$ 0.84

Important power line safety reminder. Stay away from power lines. Do not work near overhead lines. Always assume that downed lines are energized and dangerous. Report downed power lines to Duke Energy immediately by calling 1-800-543-5599.

RECEIVED APR 08 2019



ENTERED

PAID

#117/19

CK# 8023

Due Date	Amount Due	After Apr 23, 2019
Apr 23, 2019	\$ 28.75	\$ 30.15



Name	Service Address	Account Number
Grant County Sewer Dist	44 Kendrick Pl Dry Ridge KY 41035	4640-3734-01-2

Explanation of Current Charges			
Electric		Duke Energy	
Meter -	320342929	Rate DS01 - Distribution Service	
Multipliers -	1	Customer Charge	\$ 17.14
kWh Usage -	97	Demand Chrg	0.00
Demand Read -	05.38	5.38 kW @ 0.00000000	0.00
Actual kW -	5.38	Energy Chrg	7.78
Feb 28 - Mar 29		97 kWh @ \$ 0.08020000	7.78
29 Days		Elec DSM Rider	0.49
		97 kWh @ \$ 0.00509100	0.49
		Rider PSM	0.12cr
		97 kWh @ \$ 0.00119500cr	0.12cr
		Elec Fuel Adjustment	0.02cr
		97 kWh @ \$ 0.00018800cr	0.02cr
		Rider ESM	2.64
			\$ 27.91
		Total Current Electric Charges	\$ 27.91

Explanation of Taxes		
Taxes	Rate Incr for School Tax	\$ 0.84
	Total Taxes	\$ 0.84

kWh Electric Usage

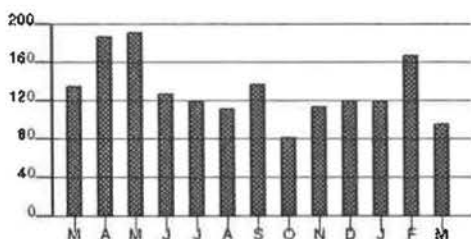

Calculations based on most recent 12 month history
 Total Usage 1,584
 Average Usage 132

	MAR	APR	MAY	JUN	JUL	AUG	SEP	OCT	NOV	DEC	JAN	FEB	MAR
Electric	137	183	192	129	120	113	138	82	115	120	120	169	97

Name /Service Address	For Inquiries Call	Account Number
Grant County Sewer Dist 3195 Dixie Hwy Dry Ridge KY 41035	Duke Energy 1-800-544-6900	3730-3734-01-6

Mail Payments To	Account Information
PO Box 1326 Charlotte NC 28201-1326	Payments after Apr 01 not included Last payment received Mar 27 Bill prepared on Apr 01, 2019 Next meter reading Apr 30, 2019

Meter Number	Reading Date From To	Days	Meter Reading Previous Present	Multi	Usage	Actual kW
Elec 320437246	Feb 28 Mar 29	29	121 133	40	480	8.00

Electric - Commercial		
Usage -	480 kWh	8.00 kW
Duke Energy - Rate DS01		\$ 81.80
Current Electric Charges		\$ 81.80

Current Billing	
Amt Due - Previous Bill	\$ 105.78
Payment(s) Received	105.78cr
Balance Forward	0.00
Current Electric Charges	81.80
Taxes	7.51
Current Amount Due	\$ 89.31

Taxes	
Taxes	\$ 7.51

Important power line safety reminder. Stay away from power lines. Do not work near overhead lines. Always assume that downed lines are energized and dangerous. Report downed power lines to Duke Energy immediately by calling 1-800-543-5599.



RECEIVED APR 08 2019

P A I D

4/17/19 CK#8023

Due Date	Amount Due	After Apr 23 2019
Apr 23, 2019	\$ 89.31	\$ 93.40



BM_BW.DEMW.DUKE.KYMIS.20190401010101_1.CSV-637-00000029

www.duke-energy.com
Printed on recyclable paper.

Name	Service Address	Account Number
Grant County Sewer Dist	3195 Dixie Hwy Dry Ridge KY 41035	3730-3734-01-6

Explanation of Current Charges				
Electric		Duke Energy		
Meter -	320437246	Rate DS01 - Distribution Service		
Multipliers -	40	Customer Charge	\$ 34.28	
kWh Usage -	480	Demand Chrg	8.00 kW @ 0.00000000	0.00
Demand Read -	00.20	Energy Chrg	480 kWh @ \$ 0.08020000	38.50
Actual kW -	8.00	Elec DSM Rider	480 kWh @ \$ 0.00509100	2.44
Feb 28 - Mar 29		Rider PSM	480 kWh @ \$ 0.00119500cr	0.57cr
29 Days		Elec Fuel Adjustment	480 kWh @ \$ 0.00018800cr	0.09cr
		Rider ESM		7.24
				\$ 81.80
		Total Current Electric Charges		\$ 81.80

Explanation of Taxes		
Taxes		
	Rate Incr for School Tax	\$ 2.45
	Kentucky State Tax	5.06
		\$ 7.51
	Total Taxes	\$ 7.51

kWh Electric Usage

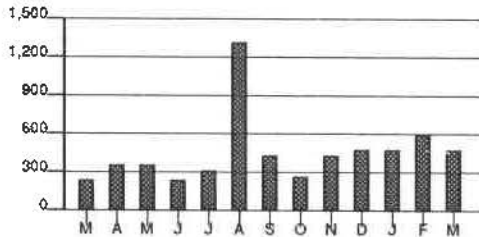

Calculations based on most recent 12 month history
 Total Usage 5,800
 Average Usage 483

	MAR	APR	MAY	JUN	JUL	AUG	SEP	OCT	NOV	DEC	JAN	FEB	MAR
Electric	240	360	360	240	320	1,320	440	280	440	480	480	600	480

Name /Service Address	For Inquiries Call	Account Number
-----------------------	--------------------	----------------

Grant CO. Sanitary Sewer D 500 Kyley Ln Crittenden KY 41030	Duke Energy 1-800-544-6900	4220-2137-03-7
---	-------------------------------	----------------

Mail Payments To	Account Information
------------------	---------------------

PO Box 1326 Charlotte NC 28201-1326	Payments after Mar 27 not included	Bill prepared on Mar 27, 2019 Next meter reading Apr 25, 2019
--	------------------------------------	--

Meter	Number	Reading Date From To	Days	Meter Reading Previous Present	Multi	Usage	Actual kW
Elec	320267742	Feb 25 Mar 26	29	3470 3663	1	193	2.50

Electric - Commercial		Current Billing	
Usage -	193 kWh	2.50 kW	
Duke Energy - Rate DS01		\$ 36.62	
Current Electric Charges		\$ 36.62	
Taxes			
Taxes		\$ 1.10	
		Current Billing	
		Amt Due - Previous Bill	\$ 37.23cr
		Balance Forward	37.23cr
		Current Electric Charges	36.62
		Taxes	1.10
		Current Amount Due	\$ 0.49

You may prefer not to pay the small amount due on this bill at this time. The amount indicated will be included on your next bill.

Important power line safety reminder. Stay away from power lines. Do not work near overhead lines. Always assume that downed lines are energized and dangerous. Report downed power lines to Duke Energy immediately by calling 1-800-543-5599.

RECEIVED APR 01 2019



ENTERED

PAID
#1719CR#
8023

Due Date	Amount Due
Apr 18, 2019	\$ 0.49



Name	Service Address	Account Number
Grant CO. Sanitary Sewer D	500 Kyley Ln Crittenden KY 41030	4220-2137-03-7

Explanation of Current Charges		
Electric		Duke Energy
Meter - 320267742		Rate DS01 - Distribution Service
Multipliers - 1		Customer Charge \$ 17.14
kWh Usage - 193		Demand Chrg 2.50 kW 0.00000000 0.00
Demand Read - 02.50		Energy Chrg 193 kWh @ \$ 0.08020000 15.48
Actual kW - 2.50		Elec DSM Rider 193 kWh @ \$ 0.00509100 0.98
Feb 25 - Mar 26		Rider PSM 193 kWh @ \$ 0.00119500cr 0.23cr
29 Days		Elec Fuel Adjustment 193 kWh @ \$ 0.00016800cr 0.04cr
		Rider ESM 3.29 \$ 36.62
		Total Current Electric Charges \$ 36.62

Explanation of Taxes		
Taxes	Rate Incr for School Tax \$ 1.10	\$ 1.10
		Total Taxes \$ 1.10

kWh Electric Usage

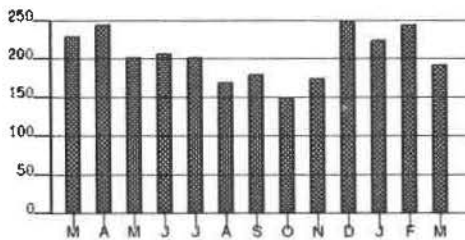

Calculations based on most recent 12 month history
 Total Usage 2,455
 Average Usage 205

	MAR	APR	MAY	JUN	JUL	AUG	SEP	OCT	NOV	DEC	JAN	FEB	MAR
Electric	232	245	203	208	204	172	180	152	175	250	226	247	193

Name/Service Address	For Inquiries Call	Account Number
Grant CO. Sanitary Sewer Dist 43 Timberwood Dr Crittenden KY 41030	Duke Energy 1-800-774-1202	4600-0867-21-7

Mail Payments To	Account Information
PO Box 1326 Charlotte NC 28201-1326	Payments after Mar 28 not included Bill prepared on Mar 28, 2019 Next meter reading Apr 26, 2019

Meter Number	Reading Date From To	Days	Meter Reading Previous Present	Multi	Usage	Actual kW
Elec 320432043	Feb 26 Mar 27	29	5081 5600	1	519	9.11

Electric - Commercial		Current Billing	
Usage -	519 kWh	9.11 kW	
Duke Energy - Rate DS01		\$ 85.32	
Current Electric Charges		\$ 85.32	
Taxes			
Taxes		\$ 5.20	
		Current Billing	
Amt Due - Previous Bill			\$ 62.07cr
Balance Forward			62.07cr
Current Electric Charges			85.32
Taxes			5.20
Current Amount Due			\$ 28.45

Important power line safety reminder. Stay away from power lines. Do not work near overhead lines. Always assume that downed lines are energized and dangerous. Report downed power lines to Duke Energy immediately by calling 1-800-543-5599.

PAID
4/17/19 CTF

RECEIVED APR 01 2019

ENTERED

8022

Due Date	Amount Due	After Apr 22, 2019
Apr 22, 2019	\$ 28.45	\$ 29.87



Name	Service Address	Account Number
Grant CO. Sanitary Sewer Dist	43 Timberwood Dr Crittenden KY 41030	4600-0867-21-7

Explanation of Current Charges		
Electric		Duke Energy
Meter - 320432043		Rate DS01 - Distribution Service
Multipliers - 1		Customer Charge \$ 34.28
kWh Usage - 519		Demand Chrg
Demand Read - 09.11		9.11 kW @ 0.0000000 0.00
Actual kW - 9.11		Energy Chrg
Feb 26 - Mar 27		519 kWh @ \$ 0.08020000 41.62
29 Days		Elec DSM Rider
		519 kWh @ \$ 0.00509100 2.64
		Rider PSM
		519 kWh @ \$ 0.00119500cr 0.62cr
		Elec Fuel Adjustment
		519 kWh @ \$ 0.00018800cr 0.10cr
		Rider ESM 7.50
		\$ 85.32
		Total Current Electric Charges \$ 85.32

Explanation of Taxes		
Taxes	Franchise Fee - Crittenden \$ 2.56	
	Rate Incr for School Tax 2.64	\$ 5.20
	Total Taxes	\$ 5.20

kWh Electric Usage

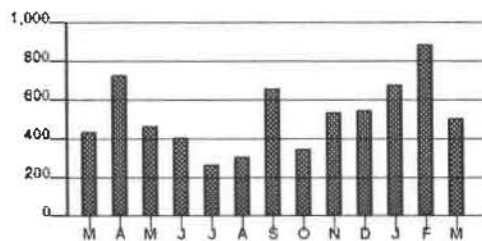

Calculations based on most recent 12 month history
 Total Usage 6,430
 Average Usage 536

	MAR	APR	MAY	JUN	JUL	AUG	SEP	OCT	NOV	DEC	JAN	FEB	MAR
Electric	440	736	471	415	270	316	667	355	549	556	683	893	519

Name /Service Address	For Inquiries Call	Account Number
Grant County Sewer Dist. 279 Claiborne Dr Dry Ridge KY 41035	Duke Energy 1-800-544-6900	1730-3734-01-5

Mail Payments To	Account Information
PO Box 1326 Charlotte NC 28201-1326	Payments after Apr 01 not included Last payment received Mar 27 Bill prepared on Apr 01, 2019 Next meter reading Apr 30, 2019

Meter Number	Reading Date From To	Days	Meter Reading Previous Present	Multi	Usage	Actual kW
Elec 320342928	Feb 28 Mar 29	29	1957 2185	1	228	1.61

Electric - Commercial		
Usage -	228 kWh	1.61 kW
Duke Energy - Rate DS01		\$ 39.82
Current Electric Charges		\$ 39.82

Current Billing	
Amt Due - Previous Bill	\$ 46.68
Payment(s) Received	46.68cr
Balance Forward	0.00
Current Electric Charges	39.82
Taxes	3.65
Current Amount Due	\$ 43.47

Taxes	
Taxes	\$ 3.65

important power line safety reminder. Stay away from power lines. Do not work near overhead lines. Always assume that downed lines are energized and dangerous. Report downed power lines to Duke Energy immediately by calling 1-800-543-5599.

PAID
4/17/19 CK#
RECEIVED APR 08 2019 8023
ENTERED

Due Date	Amount Due	After Apr 23, 2019
Apr 23, 2019	\$ 43.47	\$ 45.46



Name	Service Address	Account Number
Grant County Sewer Dist.	279 Claiborne Dr Dry Ridge KY 41035	1730-3734-01-5

Explanation of Current Charges			
Electric		Duke Energy	
Meter -	320342928	Rate DS01 - Distribution Service	
Multipliers -	1	Customer Charge	\$ 17.14
kWh Usage -	228	Demand Chrg	0.00
Demand Read -	01.61	1.61 kW @ 0.00000000	0.00
Actual kW -	1.61	Energy Chrg	18.29
Feb 28 - Mar 29		228 kWh @ \$ 0.08020000	18.29
29 Days		Elec DSM Rider	1.16
		228 kWh @ \$ 0.00509100	1.16
		Rider PSM	0.27cr
		228 kWh @ \$ 0.00119500cr	0.27cr
		Elec Fuel Adjustment	0.04cr
		228 kWh @ \$ 0.00018800cr	0.04cr
		Rider ESM	3.54
			\$ 39.82
Total Current Electric Charges			\$ 39.82

Explanation of Taxes		
Taxes		
	Rate Incr for School Tax	\$ 1.19
	Kentucky State Tax	2.46
		\$ 3.65
	Total Taxes	\$ 3.65

kWh: Electric Usage

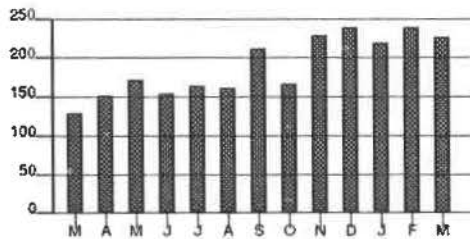

Calculations based on most recent 12 month history
 Total Usage 2,357
 Average Usage 196

	MAR	APR	MAY	JUN	JUL	AUG	SEP	OCT	NOV	DEC	JAN	FEB	MAR
Electric	130	154	174	155	167	163	213	169	231	242	220	241	228

Name /Service Address	For Inquiries Call	Account Number
Grant County Sewer Dist 316 Claiborne Dr Dry Ridge KY 41035	Duke Energy 1-800-544-6900	2730-3734-01-0

Mail Payments To	Account Information
PO Box 1326 Charlotte NC 28201-1326	Payments after Apr 01 not included Last payment received Mar 27 Bill prepared on Apr 01, 2019 Next meter reading Apr 30, 2019

Meter Number	Reading Date From	Reading Date To	Days	Meter Reading Previous	Meter Reading Present	Multi	Usage	Actual kW
Elec 320342931	Feb 28	Mar 29	29	513	558	1	45	1.06

Electric - Commercial			Current Billing	
Usage -	45 kWh	1.06 kW	Amt Due - Previous Bill	\$ 29.55
Duke Energy - Rate DS01		\$ 23.20	Payment(s) Received	29.55cr
Current Electric Charges		\$ 23.20	Balance Forward	0.00
			Current Electric Charges	23.20
			Taxes	2.13
			Current Amount Due	\$ 25.33
Taxes				
		\$ 2.13		

Important power line safety reminder. Stay away from power lines. Do not work near overhead lines. Always assume that downed lines are energized and dangerous. Report downed power lines to Duke Energy immediately by calling 1-800-543-5599.

PAID
4/17/19 LK # 8023
RECEIVED APR 08 2019

 **ENTERED**

Due Date	Amount Due	After Apr 23, 2019
Apr 23, 2019	\$ 25.33	\$ 26.49



BM_BW DEMW.DUKE.KYMS.20190401010101_1.CSV-633-00000029

www.duke-energy.com
Printed on recyclable paper.

Name	Service Address	Account Number
Grant County Sewer Dist	316 Claiborne Dr Dry Ridge KY 41035	2730-3734-01-0

Explanation of Current Charges			
Electric		Duke Energy	
Meter -	320342931	Rate DS01 - Distribution Service	
Multipliers -	1	Customer Charge	\$ 17.14
kWh Usage -	45	Demand Chrg	
Demand Read -	01.06	1.06 kW	0.00000000 0.00
Actual kW -	1.06	Energy Chrg	
Feb 28 - Mar 29		45 kWh @ \$ 0.08020000	3.61
29 Days		Elec DSM Rider	
		45 kWh @ \$ 0.00509100	0.23
		Rider PSM	
		45 kWh @ \$ 0.00119500cr	0.05cr
		Elec Fuel Adjustment	
		45 kWh @ \$ 0.00018800cr	0.01cr
		Rider ESM	2.28
			\$ 23.20
Total Current Electric Charges			\$ 23.20

Explanation of Taxes		
Taxes		
	Rate incr for School Tax	\$ 0.70
	Kentucky State Tax	1.43
		\$ 2.13
Total Taxes		\$ 2.13

kWh Electric Usage

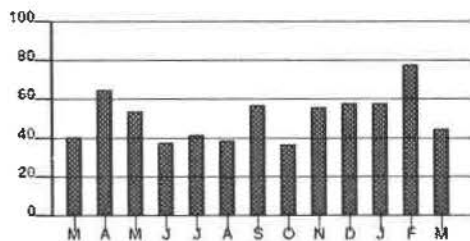

Calculations based on most recent 12 month history
 Total Usage 627
 Average Usage 52

	MAR	APR	MAY	JUN	JUL	AUG	SEP	OCT	NOV	DEC	JAN	FEB	MAR
Electric	41	65	54	38	42	39	57	37	56	58	58	78	45

Name /Service Address	For Inquiries Call	Account Number
Grant CO. Sanitary Sewer D 210 Milo Ct Misc: Rear Crittenden KY 41030	Duke Energy 1-800-544-6900	8930-2065-02-1

Mail Payments To	Account Information
PO Box 1326 Charlotte NC 28201-1326	Payments after May 01 not included Last payment received Apr 25
	Bill prepared on May 01, 2019 Next meter reading May 30, 2019

Meter	Number	Reading Date From	To	Days	Meter Reading Previous	Present	Multi	Usage	Actual kW
Elec	320329124	Mar 29	Apr 30	32	10875	11187	1	312	3.30

Electric - Commercial		
Usage -	312 kWh	3.30 kW
Duke Energy - Rate DS01		\$ 48.40
Current Electric Charges		\$ 48.40

Current Billing	
Amt Due - Previous Bill	\$ 53.78
Payment(s) Received	53.78cr
Balance Forward	0.00
Current Electric Charges	48.40
Taxes	2.95
Current Amount Due	\$ 51.35

Taxes	
Taxes	\$ 2.95

Know what's below. Call before you dig. Always call 811 before you dig, it's the law. Making this free call at least two business days before you dig gets utility lines marked and helps protect you from injury and expense. Call 811 or visit kentucky811.org.



RECEIVED MAY 14 2019

PAID
5/14/19 CK# 8068
\$2979.27

Due Date	Amount Due	After May 23, 2019
May 23, 2019	\$ 51.35	\$ 53.77



Name	Service Address	Account Number
Grant CO. Sanitary Sewer D	210 Milo Ct Misc: Rear Crittenden KY 41030	8930-2065-02-1

Explanation of Current Charges				
Electric		Duke Energy		
Meter -	320329124	Rate DS01 - Distribution Service		
Multipliers -	1	Customer Charge	\$ 17.14	
kWh Usage -	312	Demand Chrg		
Demand Read -	03.30	3.30 kW	0.00000000	0.00
Actual kW -	3.30	Energy Chrg		
Mar 29 - Apr 30		312 kWh @ \$ 0.08020000	25.02	
32 Days		Elec DSM Rider		
		312 kWh @ \$ 0.00509100	1.59	
		Rider PSM		
		312 kWh @ \$ 0.00119500cr	0.37cr	
		Elec Fuel Adjustment		
		312 kWh @ \$ 0.00136300	0.43	
		Rider ESM	4.59	\$ 48.40
Total Current Electric Charges			\$ 48.40	

Explanation of Taxes			
Taxes			
	Franchise Fee - Crittenden	\$ 1.45	
	Rate Incr for School Tax	1.50	\$ 2.95
Total Taxes		\$ 2.95	

kWh Electric Usage

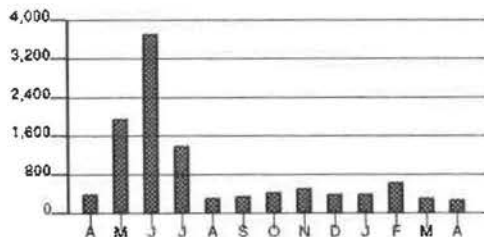

Calculations based on most recent 12 month history

Total Usage	11,013
Average Usage	918

	APR	MAY	JUN	JUL	AUG	SEP	OCT	NOV	DEC	JAN	FEB	MAR	APR
Electric	400	1,960	3,733	1,429	345	397	462	548	402	402	666	348	312

Name /Service Address	For Inquiries Call	Account Number
Grant CO. Sanitary Sewer D 175 Waller Dr Crittenden KY 41030	Duke Energy 1-800-544-6900	8870-2022-03-1

Mail Payments To	Account Information
PO Box 1326 Charlotte NC 28201-1326	Payments after May 01 not included Last payment received Apr 25 Bill prepared on May 01, 2019 Next meter reading May 30, 2019

Meter Number	Reading Date From To	Days	Meter Reading Previous Present	Multi	Usage	Actual KW
Elec 320329150	Mar 29 Apr 30	32	8393 9220	1	827	6.15

Electric - Commercial	
Usage -	827 kWh 6.15 kW
Duke Energy - Rate DS01	\$ 115.70
Current Electric Charges	\$ 115.70

Current Billing	
Amt Due - Previous Bill	\$ 105.96
Payment(s) Received	105.96
Balance Forward	0.00
Current Electric Charges	115.70
Taxes	7.05
Current Amount Due	\$ 122.75

Taxes	
Taxes	\$ 7.05

Know what's below. Call before you dig. Always call 811 before you dig, it's the law. Making this free call at least two business days before you dig gets utility lines marked and helps protect you from injury and expense. Call 811 or visit kentucky811.org.

RECEIVED MAY 14 2019

PAID
5/14/19 CK# 8069



ENTERED

Due Date	Amount Due	After May 23, 2019
May 23, 2019	\$ 122.75	\$ 128.54



BM_BW.OEMW.DUKE.KYMIS.20190501010101_1.CSV-775-000000031

www.duke-energy.com
Printed on recyclable paper.

Name	Service Address	Account Number
Grant CO. Sanitary Sewer D	175 Waller Dr Crittenden KY 41030	8870-2022-03-1

Explanation of Current Charges			
Electric Meter -	320329150	Duke Energy	
		Rate DS01 - Distribution Service	
Multipliers -	1	Customer Charge	\$ 34.28
kWh Usage -	827	Demand Chrg	
Demand Read -	06.15	6.15 kW	0.00000000 0.00
Actual kW -	6.15	Energy Chrg	
		827 kWh @ \$ 0.08020000	66.33
Mar 29 - Apr 30		Elec DSM Rider	
32 Days		827 kWh @ \$ 0.00509100	4.21
		Rider PSM	
		827 kWh @ \$ 0.00119500cr	0.99cr
		Elec Fuel Adjustment	
		827 kWh @ \$ 0.00136300	1.13
		Rider ESM	10.74
			\$ 115.70
Total Current Electric Charges			\$ 115.70

Explanation of Taxes		
Taxes	Franchise Fee - Crittenden	\$ 3.47
	Rate Incr for School Tax	3.58
	Total Taxes	\$ 7.05

kWh Electric Usage

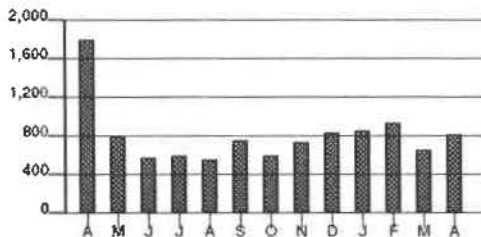

Calculations based on most recent 12 month history
 Total Usage 8,883
 Average Usage 740

	APR	MAY	JUN	JUL	AUG	SEP	OCT	NOV	DEC	JAN	FEB	MAR	APR
Electric	1,814	817	584	608	578	770	608	751	841	872	950	679	827

Name /Service Address	For Inquiries Call	Account Number
Grant CO. Sanitary Sewer D 500 Kyley Ln Crittenden KY 41030	Duke Energy 1-800-544-6900	4220-2137-03-7

Mail Payments To	Account Information
PO Box 1326 Charlotte NC 28201-1326	Payments after Apr 30 not included Last payment received Apr 25 Bill prepared on Apr 30, 2019 Next meter reading May 24, 2019

Meter Number	Reading Date From To	Days	Meter Reading Previous Present	Multi	Usage	Actual kW
Elec 320267742	Mar 26 Apr 25	30	3663 3868	1	205	2.30

Electric - Commercial	
Usage - 205 kWh	2.30 kW
Duke Energy - Rate DS01	\$ 38.43
Current Electric Charges	\$ 38.43

Current Billing	
Amt Due - Previous Bill	\$ 0.49
Payment(s) Received	0.49cr
Balance Forward	0.00
Current Electric Charges	38.43
Taxes	1.15
Current Amount Due	\$ 39.58

Taxes	
Taxes	\$ 1.15

Know what's below. Call before you dig. Always call 811 before you dig, it's the law. Making this free call at least two business days before you dig gets utility lines marked and helps protect you from injury and expense. Call 811 or visit kentucky811.org.

RECEIVED MAY 06 2019

PAID
5/14/19

ENTERED

CK# 806P

Due Date	Amount Due	After May 22, 2019
May 22, 2019	\$ 39.58	\$ 41.50



BM_BW.DEMW.DUKE.KYMIS.20190430010101_1.CSV-649-00000002

www.duke-energy.com
Printed on recyclable paper.

Name	Service Address	Account Number
Grant CO. Sanitary Sewer D	500 Kyley Ln Crittenden KY 41030	4220-2137-03-7

Explanation of Current Charges			
Electric		Duke Energy	
Meter -	320267742	Rate DS01 - Distribution Service	
Multipliers -	1	Customer Charge	\$ 17.14
kWh Usage -	205	Demand Chrg	
Demand Read -	02.30	2.30 kW	0.00000000 0.00
Actual kW -	2.30	Energy Chrg	
Mar 26 - Apr 25		205 kWh @ \$ 0.08020000	16.44
30 Days		Elec DSM Rider	
		205 kWh @ \$ 0.00509100	1.04
		Rider PSM	
		205 kWh @ \$ 0.00119500cr	0.24cr
		Elec Fuel Adjustment	
		205 kWh @ \$ 0.00136300	0.28
		Rider ESM	3.77
			\$ 38.43
Total Current Electric Charges			\$ 38.43

Explanation of Taxes		
Taxes	Rate Incr for School Tax	\$ 1.15
	Total Taxes	\$ 1.15

kWh Electric Usage

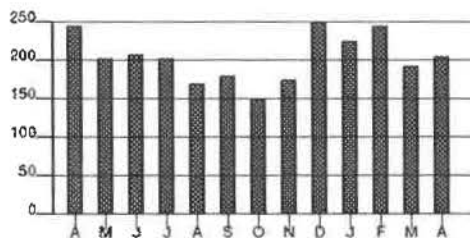

Calculations based on most recent 12 month history
 Total Usage 2,415
 Average Usage 201

	APR	MAY	JUN	JUL	AUG	SEP	OCT	NOV	DEC	JAN	FEB	MAR	APR
Electric	245	203	208	204	172	180	152	175	250	226	247	193	205

Name /Service Address	For Inquiries Call	Account Number
Grant CO. Sanitary Sewer Dist 43 Timberwood Dr Crittenden KY 41030	Duke Energy 1-800-774-1202	4600-0867-21-7

Mail Payments To	Account Information	
PO Box 1326 Charlotte NC 28201-1326	Payments after Apr 29 not included Last payment received Apr 25	Bill prepared on Apr 29, 2019 Next meter reading May 28, 2019

Meter	Number	Reading Date From To	Days	Meter Reading Previous Present	Multi	Usage	Actual kW
Elec	320432043	Mar 27 Apr 26	30	5600 6356	1	756	8.91

Electric - Commercial		
Usage -	756 kWh	8.91 kW
Duke Energy - Rate DS01		\$ 109.09
Current Electric Charges		\$ 109.09

Current Billing	
Amt Due - Previous Bill	\$ 28.45
Payment(s) Received	28.45cr
Late Payment Charge(s)	1.42
Balance Forward	1.42
Current Electric Charges	109.09
Taxes	6.64
Current Amount Due	\$ 117.15

Taxes	
Taxes	\$ 6.64

Know what's below. Call before you dig. Always call 811 before you dig, it's the law. Making this free call at least two business days before you dig gets utility lines marked and helps protect you from injury and expense. Call 811 or visit kentucky811.org.



ENTERED

RECEIVED MAY 06 2019

PAID
5/14/19 CK# 8068

Due Date	Amount Due	After May 21, 2019
May 21, 2019	\$ 117.15	\$ 122.60



Name	Service Address	Account Number
Grant CO. Sanitary Sewer Dist	43 Timberwood Dr Crittenden KY 41030	4600-0867-21-7

Explanation of Current Charges		
Electric		Duke Energy
Meter - 320432043		Rate DS01 - Distribution Service
Multipliers - 1		Customer Charge \$ 34.28
kWh Usage - 756		Demand Chrg 8.91 kW @ 0.00000000 0.00
Demand Read - 08.91		Energy Chrg 756 kWh @ \$ 0.08020000 60.63
Actual kW - 8.91		Elec DSM Rider 756 kWh @ \$ 0.00509100 3.85
Mar 27 - Apr 26		Rider PSM 756 kWh @ \$ 0.00119500cr 0.90cr
30 Days		Elec Fuel Adjustment 756 kWh @ \$ 0.00136300 1.03
		Rider ESM 10.20
		Total Current Electric Charges \$ 109.09

Explanation of Taxes		
Taxes	Franchise Fee - Crittenden \$ 3.27	
	Rate Incr for School Tax 3.37	\$ 6.64
	Total Taxes	\$ 6.64

kWh Electric Usage

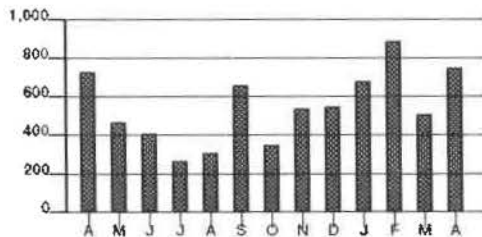

Calculations based on most recent 12 month history
 Total Usage 6,450
 Average Usage 538

	APR	MAY	JUN	JUL	AUG	SEP	OCT	NOV	DEC	JAN	FEB	MAR	APR
Electric	736	471	415	270	316	667	355	549	556	683	893	519	756

Name /Service Address	For Inquiries Call	Account Number
Grant CO. Sanitary Sewer D 38 St Rt 491 Crittenden KY 41030	Duke Energy 1-800-774-1202	7950-0819-21-4

Mail Payments To	Account Information	
PO Box 1326 Charlotte NC 28201-1326	Payments after May 01 not included Last payment received Apr 25	Bill prepared on May 01, 2019 Next meter reading May 30, 2019

Meter Number	Reading Date From To	Days	Meter Reading Previous Present	Multi	Usage	Actual kW
Elec 320431511	Mar 29 Apr 30	32	1757 1975	40	8,720	64.80

Electric - Commercial	
Usage - 8,720 kWh	64.80 kW
Duke Energy - Rate DS01	\$ 1,219.29
Current Electric Charges	\$ 1,219.29

Current Billing	
Amt Due - Previous Bill	\$ 1,207.45
Payment(s) Received	1,207.45cr
Balance Forward	0.00
Current Electric Charges	1,219.29
Taxes	74.26
Current Amount Due	\$ 1,293.55

Taxes	
Taxes	\$ 74.26

Know what's below. Call before you dig. Always call 811 before you dig, it's the law. Making this free call at least two business days before you dig gets utility lines marked and helps protect you from injury and expense. Call 811 or visit kentucky811.org.

PAID
5/14/19
CHK # 8068

RECEIVED MAY 14 2019



ENTERED

Due Date	Amount Due	After May 23, 2019
May 23, 2019	\$ 1,293.55	\$ 1,354.51



Name	Service Address	Account Number
Grant CO. Sanitary Sewer D	38 St Rt 491 Crittenden KY 41030	7950-0819-21-4

Explanation of Current Charges				
Electric		Duke Energy		
Meter -	320431511	Rate DS01 - Distribution Service		
Multipliers -	40	Customer Charge	\$ 34.28	
kWh Usage -	8,720	Demand Chrg		
Demand Read -	01.62	15.00 kW	0.00000000	0.00
Actual kW -	64.80	49.80 kW @	\$ 8.25000000	410.85
Mar 29 - Apr 30		Energy Chrg		
32 Days		6,000 kWh @	\$ 0.08020000	481.20
		2,720 kWh @	\$ 0.04923200	133.91
		Elec DSM Rider		
		8,720 kWh @	\$ 0.00509100	44.39
		Rider PSM		
		8,720 kWh @	\$ 0.00119500cr	10.42cr
		Elec Fuel Adjustment		
		8,720 kWh @	\$ 0.00136300	11.89
		Rider ESM		113.19
				\$ 1,219.29
		Total Current Electric Charges		\$ 1,219.29

Explanation of Taxes		
Taxes		
	Franchise Fee - Crittenden	\$ 36.58
	Rate Incr for School Tax	37.68
	Total Taxes	\$ 74.26

kWh Electric Usage

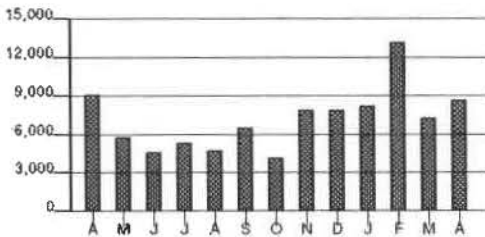

Calculations based on most recent 12 month history
 Total Usage 85,480
 Average Usage 7,123

	APR	MAY	JUN	JUL	AUG	SEP	OCT	NOV	DEC	JAN	FEB	MAR	APR
Electric	9,200	5,920	4,680	5,400	4,880	6,640	4,240	8,000	8,000	8,360	13,240	7,400	8,720

Name /Service Address	For Inquiries Call	Account Number
Grant CO. Sanitary Sewer D 210 Barley Cir Misc: Rear Crittenden KY 41030	Duke Energy 1-800-774-1202	1970-2025-02-0

Mail Payments To	Account Information	
PO Box 1326 Charlotte NC 28201-1326	Payments after May 01 not included Last payment received Apr 25	Bill prepared on May 01, 2019 Next meter reading May 30, 2019

Meter	Number	Reading Date		Days	Meter Reading		Multi	Usage	Actual kW
		From	To		Previous	Present			
Ele	320329126	Mar 29	Apr 30	32	12298	13421	1	1,123	10.48

Electric - Commercial		
Usage -	1,123 kWh	10.48 kW
Duke Energy - Rate DS01		\$ 123.94
Current Electric Charges		\$ 123.94

Current Billing	
Amt Due - Previous Bill	\$ 103.39
Payment(s) Received	103.39cr
Balance Forward	0.00
Current Electric Charges	123.94
Taxes	7.55
Current Amount Due	\$ 131.49

Taxes	
Taxes	\$ 7.55

Know what's below. Call before you dig. Always call 811 before you dig, it's the law. Making this free call at least two business days before you dig gets utility lines marked and helps protect you from injury and expense. Call 811 or visit kentucky811.org.

P A I D

5/14/19 CR#8068

RECEIVED MAY 14 2019



ENTERED

Due Date	Amount Due	After May 23, 2019
May 23, 2019	\$ 131.49	\$ 137.69



Name	Service Address	Account Number
Grant CO. Sanitary Sewer D	210 Barley Cir Misc: Rear Crittenden KY 41030	1970-2025-02-0

Explanation of Current Charges		
Electric Meter - 320329126	Duke Energy Rate DS01 - Distribution Service	
Multipliers - 1	Customer Charge	\$ 17.14
kWh Usage - 1,123	Demand Chrg	
Demand Read - 10.48	10.48 kW 0.00000000	0.00
Actual kW - 10.48	Energy Chrg	
Mar 29 - Apr 30	1,123 kWh @ \$ 0.08020000	90.06
32 Days	Elec DSM Rider	
	1,123 kWh @ \$ 0.00509100	5.72
	Rider PSM	
	1,123 kWh @ \$ 0.00119500cr	1.34cr
	Elec Fuel Adjustment	
	1,123 kWh @ \$ 0.00136300	1.53
	Rider ESM	10.83
		\$ 123.94
	Total Current Electric Charges	\$ 123.94

Explanation of Taxes		
Taxes	Franchise Fee - Crittenden	\$ 3.72
	Rate Incr for School Tax	3.83
		\$ 7.55
	Total Taxes	\$ 7.55

kWh Electric Usage

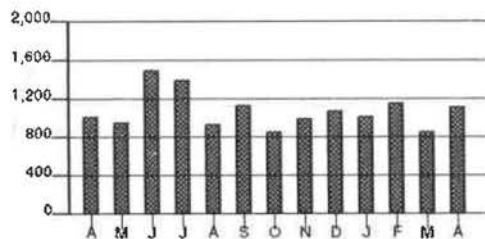

Calculations based on most recent 12 month history
 Total Usage 13,141
 Average Usage 1,095

	APR	MAY	JUN	JUL	AUG	SEP	OCT	NOV	DEC	JAN	FEB	MAR	APR
Electric	1,027	960	1,507	1,406	956	1,158	873	1,019	1,080	1,022	1,174	863	1,123

Name /Service Address	For Inquiries Call	Account Number
Grant County Sewer Dist 3846 Dixie Hwy Dry Ridge KY 41035	Duke Energy 1-800-544-6900	6730-3734-01-2

Mail Payments To	Account Information	
PO Box 1326 Charlotte NC 28201-1326	Payments after May 01 not included Last payment received Apr 25	Bill prepared on May 01, 2019 Next meter reading May 30, 2019

Meter Number	Reading Date From To	Days	Meter Reading Previous	Meter Reading Present	Multi	Usage	Actual kW
Elec 320436900	Mar 29 Apr 30	32	56	62	20	120	9.80

Electric - Commercial		
Usage -	120 kWh	9.80 kW
Duke Energy - Rate DS01		\$ 49.83
Current Electric Charges		\$ 49.83

Current Billing	
Amt Due - Previous Bill	\$ 49.64
Payment(s) Received	49.64cr
Balance Forward	0.00
Current Electric Charges	49.83
Taxes	4.57
Current Amount Due	\$ 54.40

Taxes	
Taxes	\$ 4.57

Know what's below. Call before you dig. Always call 811 before you dig, it's the law. Making this free call at least two business days before you dig gets utility lines marked and helps protect you from injury and expense. Call 811 or visit kentucky811.org.



ENTERED

RECEIVED MAY 08 2019

PAID
5/14/19 CR# 8068

Due Date	Amount Due	After May 23, 2019
May 23, 2019	\$ 54.40	\$ 56.89



Name	Service Address	Account Number
Grant County Sewer Dist	3846 Dixie Hwy Dry Ridge KY 41035	6730-3734-01-2

Explanation of Current Charges		
Electric		Duke Energy
Meter - 320436900		Rate DS01 - Distribution Service
Multipliers - 20		Customer Charge \$ 34.28
kWh Usage - 120		Demand Chrg 9.80 kW 0.00000000 0.00
Demand Read - 00.49		Energy Chrg 120 kWh @ \$ 0.08020000 9.62
Actual kW - 9.80		Elec DSM Rider 120 kWh @ \$ 0.00509100 0.61
Mar 29 - Apr 30		Rider PSM 120 kWh @ \$ 0.00119500cr 0.14cr
32 Days		Elec Fuel Adjustment 120 kWh @ \$ 0.00136300 0.16
		Rider ESM 5.30 \$ 49.83
		Total Current Electric Charges \$ 49.83

Explanation of Taxes		
Taxes		
	Rate Incr for School Tax \$ 1.49	
	Kentucky State Tax 3.08	\$ 4.57
	Total Taxes	\$ 4.57

kWh Electric Usage

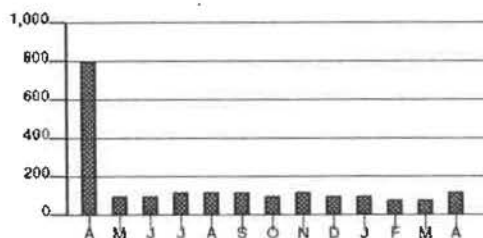

Calculations based on most recent 12 month history
 Total Usage 1,260
 Average Usage 105

	APR	MAY	JUN	JUL	AUG	SEP	OCT	NOV	DEC	JAN	FEB	MAR	APR
Electric	800	100	100	120	120	120	100	120	100	100	80	80	120

Name /Service Address	For Inquiries Call	Account Number
Grant County Sewer Dist 3180 Angela Dr Lot: 46 Dry Ridge KY 41035	Duke Energy 1-800-774-1202	5730-3734-01-7

Mail Payments To	Account Information
PO Box 1326 Charlotte NC 28201-1326	Payments after May 01 not included Last payment received Apr 25 Bill prepared on May 01, 2019 Next meter reading May 30, 2019

Meter Number	Reading Date From To	Days	Meter Reading Previous Present	Multi	Usage	Actual kW
Elec 320006804	Mar 29 Apr 30	32	2875 3287	1	412	2.91

Electric - Commercial	
Usage -	412 kWh 2.91 kW
Duke Energy - Rate DS01	\$ 57.71
Current Electric Charges	\$ 57.71

Current Billing	
Amt Due - Previous Bill	\$ 50.73
Payment(s) Received	50.73cr
Balance Forward	0.00
Current Electric Charges	57.71
Taxes	1.73
Current Amount Due	\$ 59.44

Taxes	
Taxes	\$ 1.73

Know what's below. Call before you dig. Always call 811 before you dig, it's the law. Making this free call at least two business days before you dig gets utility lines marked and helps protect you from injury and expense. Call 811 or visit kentucky811.org.

RECEIVED MAY 08 2019

PAID

5/14/19 CR # 81068



ENTERED

Due Date	Amount Due	After May 23, 2019
May 23, 2019	\$ 59.44	\$ 62.33



Name	Service Address	Account Number
Grant County Sewer Dist	3180 Angela Dr Lot: 48 Dry Ridge KY 41035	5730-3734-01-7

Explanation of Current Charges			
Electric Meter -	320006804	Duke Energy Rate DS01 - Distribution Service	
Multipliers -	1	Customer Charge	\$ 17.14
kWh Usage -	412	Demand Chrg	
Demand Read -	02.91	2.91 kW 0.00000000	0.00
Actual kW -	2.91	Energy Chrg	
Mar 29 - Apr 30		412 kWh @ \$ 0.08020000	33.04
32 Days		Elec DSM Rider	
		412 kWh @ \$ 0.00509100	2.10
		Rider PSM	
		412 kWh @ \$ 0.00119500cr	0.49cr
		Elec Fuel Adjustment	
		412 kWh @ \$ 0.00136300	0.56
		Rider ESM	5.36
			\$ 57.71
Total Current Electric Charges			\$ 57.71

Explanation of Taxes		
Taxes	Rate Incr for School Tax	\$ 1.73
	Total Taxes	\$ 1.73

kWh Electric Usage

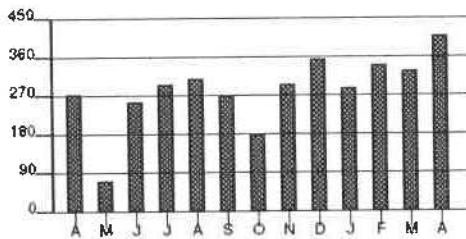

Calculations based on most recent 12 month history
 Total Usage 3,440
 Average Usage 287

	APR	MAY	JUN	JUL	AUG	SEP	OCT	NOV	DEC	JAN	FEB	MAR	APR
Electric	277	75	260	301	314	273	183	299	357	292	342	332	412

Name /Service Address	For Inquiries Call	Account Number
Grant County Sewer Dist 44 Kendrick Pl Dry Ridge KY 41035	Duke Energy 1-800-774-1202	4640-3734-01-2

Mail Payments To	Account Information
PO Box 1326 Charlotte NC 28201-1326	Payments after May 01 not included Last payment received Apr 25 Bill prepared on May 01, 2019 Next meter reading May 30, 2019

Meter Number	Reading Date From To	Days	Meter Reading Previous Present	Multi	Usage	Actual kW
Elec 320342929	Mar 29 Apr 30	32	1380 1528	1	148	5.36

Electric - Commercial		
Usage -	148 kWh	5.36 kW
Duke Energy - Rate DS01		\$ 33.11
Current Electric Charges		\$ 33.11

Current Billing	
Amt Due - Previous Bill	\$ 28.75
Payment(s) Received	28.75cr
Balance Forward	0.00
Current Electric Charges	33.11
Taxes	0.99
Current Amount Due	\$ 34.10

Taxes	
Taxes	\$ 0.99

Know what's below. Call before you dig. Always call 811 before you dig, it's the law. Making this free call at least two business days before you dig gets utility lines marked and helps protect you from injury and expense. Call 811 or visit kentucky811.org.

RECEIVED MAY 08 2019
PAID ENTERED
5/14/19 CK# 8068

Due Date	Amount Due	After May 23, 2019
May 23, 2019	\$ 34.10	\$ 35.76



Name	Service Address	Account Number
Grant County Sewer Dist	44 Kendrick Pl Dry Ridge KY 41035	4640-3734-01-2

Explanation of Current Charges			
Electric Meter -	320342929	Duke Energy Rate DS01 - Distribution Service	
Multipliers -	1	Customer Charge	\$ 17.14
kWh Usage -	148	Demand Chrg	
Demand Read -	05.36	5.36 kW	0.00000000 0.00
Actual kW -	5.36	Energy Chrg	
Mar 29 - Apr 30		148 kWh @ \$ 0.08020000	11.87
32 Days		Elec DSM Rider	
		148 kWh @ \$ 0.00509100	0.75
		Rider PSM	
		148 kWh @ \$ 0.00119500cr	0.18cr
		Elec Fuel Adjustment	
		148 kWh @ \$ 0.00136300	0.20
		Rider ESM	3.33
			\$ 33.11
		Total Current Electric Charges	\$ 33.11

Explanation of Taxes		
Taxes	Rate Incr for School Tax	\$ 0.99
	Total Taxes	\$ 0.99

kWh Electric Usage

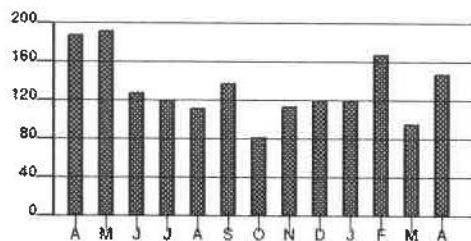

Calculations based on most recent 12 month history
 Total Usage 1,543
 Average Usage 129

	APR	MAY	JUN	JUL	AUG	SEP	OCT	NOV	DEC	JAN	FEB	MAR	APR
Electric	185	192	129	120	113	138	82	115	120	120	169	97	148

Name /Service Address	For Inquiries Call	Account Number
Grant County Sewer Dist 3195 Dixie Hwy Dry Ridge KY 41035	Duke Energy 1-800-544-6900	3730-3734-01-6

Mail Payments To	Account Information
PO Box 1326 Charlotte NC 28201-1326	Payments after May 01 not included Last payment received Apr 25 Bill prepared on May 01, 2019 Next meter reading May 30, 2019

Meter	Number	Reading Date From To	Days	Meter Reading Previous Present	Multi	Usage	Actual kW
Elec	320437246	Mar 29 Apr 30	32	133 143	40	400	10.80

Electric - Commercial		
Usage -	400 kWh	10.80 kW
Duke Energy - Rate DS01		\$ 75.92
Current Electric Charges		\$ 75.92

Current Billing	
Amt Due - Previous Bill	\$ 89.31
Payment(s) Received	89.31 cr
Balance Forward	0.00
Current Electric Charges	75.92
Taxes	6.97
Current Amount Due	\$ 82.89

Taxes	
Taxes	\$ 6.97

Know what's below. Call before you dig. Always call 811 before you dig, it's the law. Making this free call at least two business days before you dig gets utility lines marked and helps protect you from injury and expense. Call 811 or visit kentucky811.org.

PAID
5/14/19 CK# 8068

RECEIVED MAY 08 2019



ENTERED

Due Date	Amount Due	After May 23, 2019
May 23, 2019	\$ 82.89	\$ 86.69



Name	Service Address	Account Number
Grant County Sewer Dist	3195 Dixie Hwy Dry Ridge KY 41035	3730-3734-01-6

Explanation of Current Charges

Electric		Duke Energy		
Meter -	320437246	Rate DS01 - Distribution Service		
Multipliers -	40	Customer Charge		\$ 34.28
kWh Usage -	400	Demand Chrg		
Demand Read -	00.27	10.80 kW	0.00000000	0.00
Actual kW -	10.80	Energy Chrg		
Mar 29 - Apr 30		400 kWh @ \$ 0.08020000		32.08
32 Days		Elec DSM Rider		
		400 kWh @ \$ 0.00509100		2.04
		Rider PSM		
		400 kWh @ \$ 0.00119500cr		0.48cr
		Elec Fuel Adjustment		
		400 kWh @ \$ 0.00136300		0.55
		Rider ESM		7.45
				\$ 75.92
		Total Current Electric Charges		\$ 75.92

Explanation of Taxes

Taxes		
	Rate Incr for School Tax	\$ 2.28
	Kentucky State Tax	4.69
	Total Taxes	\$ 6.97

kWh Electric Usage

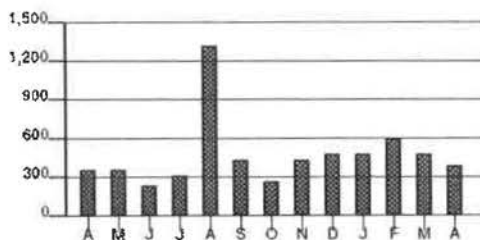

Calculations based on most recent 12 month history

Total Usage 5,840

Average Usage 487

	APR	MAY	JUN	JUL	AUG	SEP	OCT	NOV	DEC	JAN	FEB	MAR	APR
Electric	360	360	240	320	1,320	440	280	440	480	480	800	480	400

Name /Service Address		For Inquiries Call		Account Number				
Grant County Sewer Dist 316 Claiborne Dr Dry Ridge KY 41035		Duke Energy 1-800-544-6900		2730-3734-01-0				
Mail Payments To			Account Information					
PO Box 1326 Charlotte NC 28201-1326			Payments after May 01 not included Last payment received Apr 25		Bill prepared on May 01, 2019 Next meter reading May 30, 2019			
Meter Number	Reading Date From To		Days	Meter Reading Previous Present		Multi	Usage	Actual kW
Elec 320342931	Mar 29	Apr 30	32	558	618	1	60	1.05
Electric - Commercial				Current Billing				
Usage - 60 kWh		1.05 kW		Amt Due - Previous Bill		\$ 25.33		
Duke Energy - Rate DS01		\$ 24.92		Payment(s) Received		25.33cr		
Current Electric Charges		\$ 24.92		Balance Forward		0.00		
				Current Electric Charges		24.92		
				Taxes		2.29		
				Current Amount Due		\$ 27.21		
Taxes								
Taxes		\$ 2.29						

Know what's below. Call before you dig. Always call 811 before you dig, it's the law. Making this free call at least two business days before you dig gets utility lines marked and helps protect you from injury and expense. Call 811 or visit kentucky811.org.

RECEIVED MAY 08 2019
ENTERED

P A I D
5/14/19 CK#8068

Due Date	Amount Due	After May 23, 2019
May 23, 2019	\$ 27.21	\$ 28.46



Name	Service Address	Account Number
Grant County Sewer Dist	316 Claiborne Dr Dry Ridge KY 41035	2730-3734-01-0

Explanation of Current Charges

Electric		Duke Energy		
Meter -	320342931	Rate DS01 - Distribution Service		
Multipliers -	1	Customer Charge		\$ 17.14
kWh Usage -	60	Demand Chrg		
Demand Read -	01.05	1.05 kW	0.00000000	0.00
Actual kW -	1.05	Energy Chrg		
Mar 29 - Apr 30		60 kWh @ \$ 0.08020000		4.81
32 Days		Elec DSM Rider		
		60 kWh @ \$ 0.00509100		0.31
		Rider PSM		
		60 kWh @ \$ 0.00119500cr		0.07cr
		Elec Fuel Adjustment		
		60 kWh @ \$ 0.00136300		0.08
		Rider ESM		2.65
				\$ 24.92
		Total Current Electric Charges		\$ 24.92

Explanation of Taxes

Taxes		
	Rate Incr for School Tax	\$ 0.75
	Kentucky State Tax	1.54
	Total Taxes	\$ 2.29

kWh Electric Usage

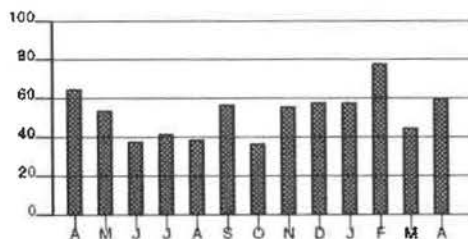

Calculations based on most recent 12 month history
 Total Usage 622
 Average Usage 52

	APR	MAY	JUN	JUL	AUG	SEP	OCT	NOV	DEC	JAN	FEB	MAR	APR
Electric	65	54	38	42	39	57	37	58	58	58	78	45	60

Name /Service Address	For Inquiries Call	Account Number
Grant CO. Sanitary Sewer D 420 Russell Dr Crittenden KY 41030	Duke Energy 1-800-774-1202	7340-0818-21-2

Mail Payments To	Account Information
PO Box 1326 Charlotte NC 28201-1326	Payments after Apr 29 not included Last payment received Apr 25 Bill prepared on Apr 29, 2019 Next meter reading May 28, 2019

Meter Number	Reading Date From To	Days	Meter Reading Previous Present	Multi	Usage	Actual kW
Elec 320432045	Mar 27 Apr 26	30	2733 2982	1	249	14.04

Electric - Commercial		
Usage -	249 kWh	14.04 kW
Duke Energy - Rate DS01		\$ 61.85
Current Electric Charges		\$ 61.85

Current Billing	
Amt Due - Previous Bill	\$ 15.22
Payment(s) Received	15.22cr
Late Payment Charge(s)	0.76
Balance Forward	0.76
Current Electric Charges	61.85
Taxes	3.77
Current Amount Due	\$ 66.38

Taxes	
Taxes	\$ 3.77

Know what's below. Call before you dig. Always call 811 before you dig, it's the law. Making this free call at least two business days before you dig gets utility lines marked and helps protect you from injury and expense. Call 811 or visit kentucky811.org.

RECEIVED MAY 06 2019

PAID

5/19/19

CK# 8068



ENTERED

Due Date	Amount Due	After May 21 2019
May 21, 2019	\$ 66.38	\$ 69.47



Name	Service Address	Account Number
Grant CO. Sanitary Sewer D	420 Russeli Dr Crittenden KY 41030	7340-0818-21-2

Explanation of Current Charges		
Electric	Duke Energy	
Meter - 320432045	Rate DS01 - Distribution Service	
Multipliers - 1	Customer Charge	\$ 34.28
kWh Usage - 249	Demand Chrg	0.00
Demand Read - 14.04	14.04 kW @ 0.00000000	
Actual kW - 14.04	Energy Chrg	19.97
Mar 27 - Apr 26	249 kWh @ \$ 0.08020000	
30 Days	Elec DSM Rider	1.27
	249 kWh @ \$ 0.00509100	
	Rider PSM	0.30cr
	249 kWh @ \$ 0.00119500cr	
	Elec Fuel Adjustment	0.34
	249 kWh @ \$ 0.00136300	
	Rider ESM	6.29
		\$ 61.85
	Total Current Electric Charges	\$ 61.85

Explanation of Taxes		
Taxes	Franchise Fee - Crittenden	\$ 1.86
	Rate Incr for School Tax	1.91
		\$ 3.77
	Total Taxes	\$ 3.77

kWh Electric Usage

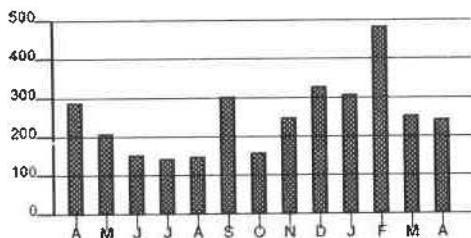

Calculations based on most recent 12 month history
 Total Usage 3,026
 Average Usage 252

	APR	MAY	JUN	JUL	AUG	SEP	OCT	NOV	DEC	JAN	FEB	MAR	APR
Electric	290	214	159	147	152	306	160	251	330	313	489	256	249

Name /Service Address	For Inquiries Call	Account Number
Grant County Sewer Dist. 279 Claiborne Dr Dry Ridge KY 41035	Duke Energy 1-800-544-6900	1730-3734-01-5

Mail Payments To	Account Information
PO Box 1326 Charlotte NC 28201-1326	Payments after May 01 not included Last payment received Apr 25 Bill prepared on May 01, 2019 Next meter reading May 30, 2019

Meter Number	Reading Date From To	Days	Meter Reading Previous	Meter Reading Present	Multi	Usage	Actual kW
Elec 320342928	Mar 29 Apr 30	32	2185	2439	1	254	3.07

Electric - Commercial		
Usage -	254 kWh	3.07 kW
Duke Energy - Rate DS01		\$ 43.00
Current Electric Charges		\$ 43.00

Current Billing	
Amt Due - Previous Bill	\$ 43.47
Payment(s) Received	43.47cr
Balance Forward	0.00
Current Electric Charges	43.00
Taxes	3.95
Current Amount Due	\$ 46.95

Taxes	
Taxes	\$ 3.95

Know what's below. Call before you dig. Always call 811 before you dig, it's the law. Making this free call at least two business days before you dig gets utility lines marked and helps protect you from injury and expense. Call 811 or visit kentucky811.org.

PAID
5/14/19 CK# 8063

RECEIVED MAY 06 2019



ENTERED

Due Date	Amount Due	After May 23 2019
May 23, 2019	\$ 46.95	\$ 49.10



Name	Service Address	Account Number
Grant County Sewer Dist.	279 Claiborne Dr Dry Ridge KY 41035	1730-3734-01-5

Explanation of Current Charges			
Electric		Duke Energy	
Meter -	320342928	Rate DS01 - Distribution Service	
Multipliers -	1	Customer Charge	\$ 17.14
kWh Usage -	254	Demand Chrg	0.00
Demand Read -	03.07	3.07 kW	0.00000000
Actual kW -	3.07	Energy Chrg	20.37
Mar 29 - Apr 30		254 kWh @ \$ 0.08020000	
32 Days		Elec DSM Rider	1.29
		254 kWh @ \$ 0.00509100	
		Rider PSM	0.30cr
		254 kWh @ \$ 0.00119500cr	
		Elec Fuel Adjustment	0.35
		254 kWh @ \$ 0.00136300	
		Rider ESM	4.15
			\$ 43.00
		Total Current Electric Charges	\$ 43.00

Explanation of Taxes		
Taxes		
	Rate Incr for School Tax	\$ 1.29
	Kentucky State Tax	2.66
		\$ 3.95
	Total Taxes	\$ 3.95

kWh Electric Usage

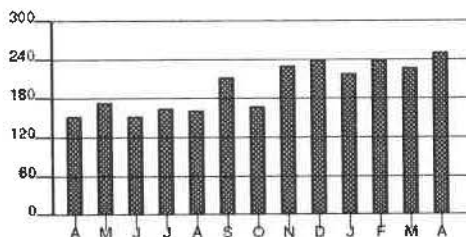

Calculations based on most recent 12 month history
 Total Usage 2,457
 Average Usage 205

	APR	MAY	JUN	JUL	AUG	SEP	OCT	NOV	DEC	JAN	FEB	MAR	APR
Electric	154	174	155	167	163	213	169	231	242	220	241	228	254

Name /Service Address	For Inquiries Call	Account Number
Grant CO. Sanitary Sewer D 135 Peartree Ln Misc: Pump Sta Crittenden KY 41030	Duke Energy 1-800-774-1202	3090-2089-05-1

Mail Payments To	Account Information	
PO Box 1326 Charlotte NC 28201-1326	Payments after Apr 29 not included Last payment received Apr 25	Bill prepared on Apr 29, 2019 Next meter reading May 28, 2019

Meter Number	Reading Date From To	Days	Meter Reading Previous Present	Multi	Usage	Actual kW
Elec 320341465	Mar 27 Apr 26	30	1608 1745	1	137	6.78

Electric - Commercial	
Usage - 137 kWh	6.78 kW
Duke Energy - Rate DS01	\$ 32.10
Current Electric Charges	\$ 32.10

Current Billing	
Amt Due - Previous Bill	\$ 43.15
Payment(s) Received	43.15cr
Late Payment Charge(s)	2.13
Balance Forward	2.13
Current Electric Charges	32.10
Taxes	1.95
Current Amount Due	\$ 36.18

Taxes	
Taxes	\$ 1.95

Know what's below. Call before you dig. Always call 811 before you dig, it's the law. Making this free call at least two business days before you dig gets utility lines marked and helps protect you from injury and expense. Call 811 or visit kentucky811.org.

 ENTERED

RECEIVED MAY 06 2019

P A I D
5/14/19 CKH 806R

Due Date	Amount Due	After May 21, 2019
May 21, 2019	\$ 36.18	\$ 37.79



Name	Service Address	Account Number
Grant CO. Sanitary Sewer D	135 Peartree Ln Misc. Pump Sta Crittenden KY 41030	3090-2089-05-1

Explanation of Current Charges			
Electric		Duke Energy	
Meter -	320341465	Rate DS01 - Distribution Service	
Multipliers -	1	Customer Charge	\$ 17.14
kWh Usage -	137	Demand Chrg	
Demand Read -	06.78	6.78 kW @ 0.00000000	0.00
Actual kW -	6.78	Energy Chrg	
Mar 27 - Apr 26		137 kWh @ \$ 0.08020000	10.99
30 Days		Elec DSM Rider	
		137 kWh @ \$ 0.00509100	0.70
		Rider PSM	
		137 kWh @ \$ 0.00119500cr	0.16cr
		Elec Fuel Adjustment	
		137 kWh @ \$ 0.00136300	0.19
		Rider ESM	3.24
			\$ 32.10
		Total Current Electric Charges	\$ 32.10

Explanation of Taxes		
Taxes	Franchise Fee - Crittenden	\$ 0.96
	Rate incr for School Tax	0.99
	Total Taxes	\$ 1.95

kWh Electric Usage

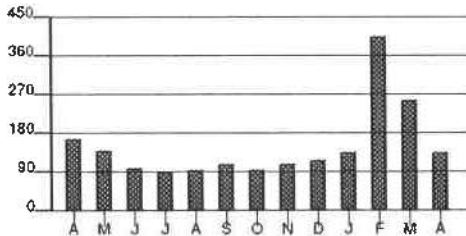

Calculations based on most recent 12 month history
 Total Usage 1,805
 Average Usage 150

	APR	MAY	JUN	JUL	AUG	SEP	OCT	NOV	DEC	JAN	FEB	MAR	APR
Electric	170	141	103	90	95	109	97	111	116	137	408	259	137

Amount Due

Account Number 0260-2135-02-3

90 19

\$ 0.00

For less detailed billing information on
your monthly bill, check box on right\$ _____ \$ _____
WinterCare Contribution
(for Customer Assistance)

Amount Enclosed

000555 000000024

GRANT CO. SANITARY SEWER D
PO BOX 460
CRITTENDEN KY 41030-0460PO Box 1326
Charlotte NC 28201-1326

200 00000009350 02602135023 052120195 00000009350

PLEASE RETURN THE TOP PORTION WITH YOUR PAYMENT

Page 1 of 2

Name /Service Address	For Inquiries Call	Account Number
Grant CO. Sanitary Sewer D 105 Miller Dr Crittenden KY 41030	Duke Energy 1-800-774-1202	0260-2135-02-3

Mail Payments To	Account Information
PO Box 1326 Charlotte NC 28201-1326	Payments after Apr 29 not included Bill prepared on Apr 29, 2019 Next meter reading May 28, 2019

Meter Number	Reading Date From To	Days	Meter Reading Previous Present	Multi	Usage	Actual kW
Elec 320434619	Mar 27 Apr 26	30	4427 4637	1	210	2.67

Electric - Commercial	
Usage - 210 kWh	5.00 kW
Duke Energy - Rate DS01	\$ 58.22
Current Electric Charges	\$ 58.22

Current Billing	
Amt Due - Previous Bill	\$ 71.12cr
Balance Forward	71.12cr
Current Electric Charges	58.22
Taxes	3.55
Current Amount Due	\$ 9.35cr

Taxes	
Taxes	\$ 3.55

Nothing to pay . . . the amount indicated is a credit, not an amount to be paid. We will apply this credit to your next bill.

The minimum demand was substituted for one or more of your meters.

The minimum demand for a three phase meter is 5 kW.

Know what's below. Call before you dig. Always call 811 before you dig, it's the law. Making this free call at least two business days before you dig gets utility lines marked and helps protect you from injury and expense. Call 811 or visit kentucky811.org.

RECEIVED MAY 06 2019

PAID
5/14/19 CR# 80110

Amount Due

Name	Service Address	Account Number
Grant CO. Sanitary Sewer D	105 Miller Dr Crittenden KY 41030	0260-2135-02-3

Explanation of Current Charges		
Electric		Duke Energy
Meter - 320434619		Rate DS01 - Distribution Service
Multipliers - 1		Customer Charge \$ 34.28
kWh Usage - 210		Demand Chrg
Demand Read - 02.67		5.00 kW 0.00000000 0.00
Actual kW - 2.67		Energy Chrg
Billed kW - 5.00		210 kWh @ \$ 0.08020000 16.84
Mar 27 - Apr 26		Elec DSM Rider
30 Days		210 kWh @ \$ 0.00509100 1.07
		Rider PSM
		210 kWh @ \$ 0.00119500cr 0.25cr
		Elec Fuel Adjustment
		210 kWh @ \$ 0.00136300 0.29
		Rider ESM 5.99
		Total Current Electric Charges \$ 58.22

Explanation of Taxes		
Taxes		
	Franchise Fee - Crittenden \$ 1.75	
	Rate Incr for School Tax 1.80	\$ 3.55
	Total Taxes	\$ 3.55

kWh Electric Usage

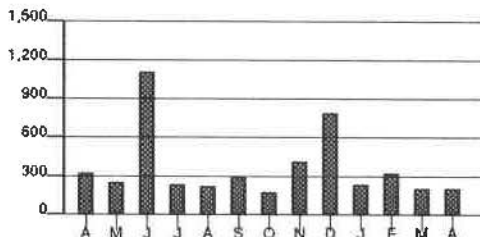

Calculations based on most recent 12 month history
 Total Usage 4,584
 Average Usage 382

	APR	MAY	JUN	JUL	AUG	SEP	OCT	NOV	DEC	JAN	FEB	MAR	APR
Electric	341	259	1,121	250	225	308	182	431	809	244	334	211	210

Name /Service Address	For Inquiries Call	Account Number
Grant CO. Sanitary Sewer D 117 Main S Misc: 117-B Crittenden KY 41030	Duke Energy 1-800-774-1202	0170-3503-02-7

Mail Payments To	Account Information	
PO Box 1326 Charlotte NC 28201-1326	Payments after Apr 29 not included Last payment received Apr 25	Bill prepared on Apr 29, 2019 Next meter reading May 28, 2019

Meter Number	Reading Date From To	Days	Meter Reading Previous Present	Multi	Usage	Actual kW
Elec 320436876	Mar 27 Apr 26	30	1406 1559	20	3,060	29.40

Electric - Commercial	
Usage -	3,060 kWh 29.40 kW
Duke Energy - Rate DS01	\$ 457.68
Current Electric Charges	\$ 457.68

Current Billing	
Amt Due - Previous Bill	\$ 420.71
Payment(s) Received	420.71 cr
Late Payment Charge(s)	21.04
Balance Forward	21.04
Current Electric Charges	457.68
Taxes	27.87
Current Amount Due	\$ 506.59

Taxes	
Taxes	\$ 27.87

Know what's below. Call before you dig. Always call 811 before you dig, it's the law. Making this free call at least two business days before you dig gets utility lines marked and helps protect you from injury and expense. Call 811 or visit kentucky811.org.

PAID
5/14/19 CKH
RECEIVED MAY 06 2019 8068



ENTERED

Due Date	Amount Due	After May 21, 2019
May 21, 2019	\$ 506.59	\$ 529.47



Name	Service Address	Account Number
Grant CO. Sanitary Sewer D	117 Main S Misc: 117-B Crittenden KY 41030	0170-3503-02-7

Explanation of Current Charges		
Electric		Duke Energy
Meter - 320436876		Rate DS01 - Distribution Service
Multipliers - 20		Customer Charge \$ 34.28
kWh Usage - 3,060		Demand Chrg
Demand Read - 01.47		15.00 kW @ 0.00000000 0.00
Actual kW - 29.40		14.40 kW @ \$ 8.25000000 118.80
Mar 27 - Apr 26		Energy Chrg
30 Days		3,060 kWh @ \$ 0.08020000 245.41
		Elec DSM Rider
		3,060 kWh @ \$ 0.00509100 15.58
		Rider PSM
		3,060 kWh @ \$ 0.00119500cr 3.66cr
		Elec Fuel Adjustment
		3,060 kWh @ \$ 0.00136300 4.17
		Rider ESM 43.10
		Total Current Electric Charges \$ 457.68

Explanation of Taxes		
Taxes	Franchise Fee - Crittenden \$ 13.73	
	Rate Incr for School Tax 14.14	\$ 27.87
	Total Taxes	\$ 27.87

kWh Electric Usage

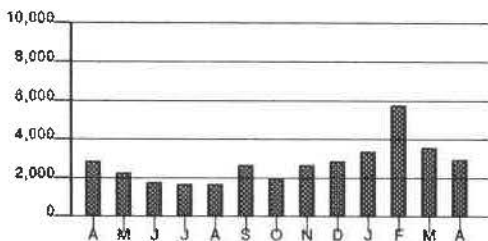

Calculations based on most recent 12 month history
 Total Usage 34,100
 Average Usage 2,842

	APR	MAY	JUN	JUL	AUG	SEP	OCT	NOV	DEC	JAN	FEB	MAR	APR
Electric	2,980	2,320	1,980	1,780	1,720	2,700	2,000	2,780	2,940	3,460	5,820	3,640	3,060

Name /Service Address	For Inquiries Call	Account Number
Grant CO. Sanitary Sewer D 164 Quail Dr Crittenden KY 41030	Duke Energy 1-800-774-1202	9210-2011-02-5

Mail Payments To	Account Information
PO Box 1326 Charlotte NC 28201-1326	Payments after Apr 30 not included Last payment received Apr 25 Bill prepared on Apr 30, 2019 Next meter reading May 29, 2019

Meter Number	Reading Date From To	Days	Meter Reading Previous	Meter Reading Present	Multi	Usage	Actual kW
Elec 320432037	Mar 28 Apr 29	32	13413	14476	1	1,063	15.60

Electric - Commercial		Current Billing	
Usage -	1,063 kWh	15.60 kW	
Duke Energy - Rate DS01		\$ 143.25	
Current Electric Charges		\$ 143.25	
		Amt Due - Previous Bill	\$ 128.55
		Payment(s) Received	128.55cr
		Late Payment Charge(s)	5.71
		Balance Forward	5.71
		Current Electric Charges	143.25
		Taxes	8.73
		Current Amount Due	\$ 157.69

Taxes	
Taxes	\$ 8.73

Know what's below. Call before you dig. Always call 811 before you dig, it's the law. Making this free call at least two business days before you dig gets utility lines marked and helps protect you from injury and expense. Call 811 or visit kentucky811.org.

RECEIVED MAY 06 2019



ENTERED

PAID

5/14/19 CLKH 8002

Due Date	Amount Due	After May 22, 2019
May 22, 2019	\$ 157.69	\$ 164.85



Name	Service Address	Account Number
Grant CO. Sanitary Sewer D	164 Quail Dr Crittenden KY 41030	9210-2011-02-5

Explanation of Current Charges		
Electric		Duke Energy
Meter - 320432037		Rate DS01 - Distribution Service
Multipliers - 1		Customer Charge \$ 34.28
kWh Usage - 1,063		Demand Chrg
Demand Read - 15.60		15.00 kW @ 0.00000000 0.00
Actual kW - 15.60		0.60 kW @ \$ 8.25000000 4.95
Mar 28 - Apr 29		Energy Chrg
32 Days		1,063 kWh @ \$ 0.08020000 85.25
		Elec DSM Rider
		1,063 kWh @ \$ 0.00509100 5.41
		Rider PSM
		1,063 kWh @ \$ 0.00119500cr 1.27cr
		Elec Fuel Adjustment
		1,063 kWh @ \$ 0.00136300 1.45
		Rider ESM 13.18
		Total Current Electric Charges \$ 143.25

Explanation of Taxes		
Taxes		
	Franchise Fee - Crittenden \$ 4.30	
	Rate Incr for School Tax 4.43	\$ 8.73
	Total Taxes	\$ 8.73

kWh Electric Usage

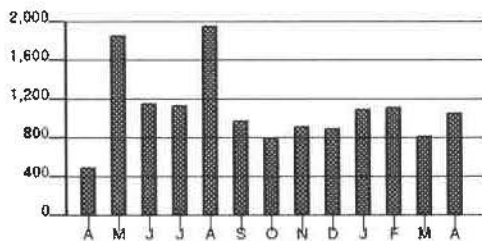

Calculations based on most recent 12 month history
 Total Usage 13,971
 Average Usage 1,164

	APR	MAY	JUN	JUL	AUG	SEP	OCT	NOV	DEC	JAN	FEB	MAR	APR
Electric	505	1,877	1,165	1,151	1,969	997	819	937	814	1,110	1,128	837	1,063

Name /Service Address	For Inquiries Call	Account Number
Grant CO. Sanitary Sewer D 192 Case Ln Misc: ,A Crittenden KY 41030	Duke Energy 1-800-774-1202	5180-0824-21-8

Mail Payments To	Account Information
PO Box 1326 Charlotte NC 28201-1326	Payments after Apr 30 not included Last payment received Apr 25 Bill prepared on Apr 30, 2019 Next meter reading May 28, 2019

Meter Number	Reading Date From To	Days	Meter Reading Previous	Meter Reading Present	Multi	Usage	Actual kW
Elec 320432042	Mar 27 Apr 26	30	12522	13620	1	1,098	15.18

Electric - Commercial		Current Billing	
Usage -	1,098 kWh	15.18 kW	
Duke Energy - Rate DS01		\$ 142.63	
Current Electric Charges		\$ 142.63	
Taxes			
Taxes		\$ 8.69	
		Amt Due - Previous Bill	\$ 4.94
		Payment(s) Received	4.94cr
		Late Payment Charge(s)	0.25
		Balance Forward	0.25
		Current Electric Charges	142.63
		Taxes	8.69
		Current Amount Due	\$ 151.57

Know what's below. Call before you dig. Always call 811 before you dig, it's the law. Making this free call at least two business days before you dig gets utility lines marked and helps protect you from injury and expense. Call 811 or visit kentucky811.org.



ENTERED

PAID
5/14/19 CK #8068

RECEIVED MAY 06 2019

Due Date	Amount Due	After May 22, 2019
May 22, 2019	\$ 151.57	\$ 158.70



Name	Service Address	Account Number
Grant CO. Sanitary Sewer D	192 Case Ln Misc: A Crittenden KY 41030	5180-0824-21-8

Explanation of Current Charges		
Electric Meter - 320432042	Duke Energy Rate DS01 - Distribution Service	
Multipliers - 1	Customer Charge	\$ 34.28
kWh Usage - 1,098	Demand Chrg	
Demand Read - 15.18	15.00 kW @ 0.00000000	0.00
Actual kW - 15.18	0.18 kW @ \$ 8.25000000	1.49
Mar 27 - Apr 26	Energy Chrg	
30 Days	1,098 kWh @ \$ 0.08020000	88.06
	Elec DSM Rider	
	1,098 kWh @ \$ 0.00509100	5.59
	Rider PSM	
	1,098 kWh @ \$ 0.00119500cr	1.31cr
	Elec Fuel Adjustment	
	1,098 kWh @ \$ 0.00136300	1.50
	Rider ESM	13.02
		\$ 142.63
	Total Current Electric Charges	\$ 142.63

Explanation of Taxes		
Taxes	Franchise Fee - Crittenden	\$ 4.28
	Rate Incr for School Tax	4.41
		\$ 8.69
	Total Taxes	\$ 8.69

kWh Electric Usage

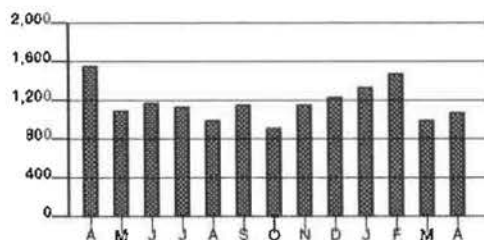

Calculations based on most recent 12 month history

Total Usage	13,914
Average Usage	1,160

	APR	MAY	JUN	JUL	AUG	SEP	OCT	NOV	DEC	JAN	FEB	MAR	APR
Electric	1,585	1,105	1,194	1,144	1,015	1,168	824	1,168	1,240	1,357	1,486	1,017	1,098

Name /Service Address	For Inquiries Call	Account Number
Grant County Sewer Dist. 279 Claiborne Dr Dry Ridge KY 41035	Duke Energy 1-800-544-6900	1730-3734-01-5

Mail Payments To	Account Information
PO Box 1326 Charlotte NC 28201-1326	Payments after May 31 not included Last payment received May 20 Bill prepared on May 31, 2019 Next meter reading Jun 28, 2019

Meter Number	Reading Date From	Reading Date To	Days	Meter Reading Previous	Meter Reading Present	Multi	Usage	Actual kW
Elec 320342928	Apr 30	May 30	30	2439	2659	1	220	3.06

Electric - Commercial		Current Billing	
Usage -	220 kWh	3.06 kW	
Duke Energy - Rate DS01		\$ 40.26	
Current Electric Charges		\$ 40.26	
Taxes			
Taxes		\$ 3.70	
		Amt Due - Previous Bill	\$ 46.95
		Payment(s) Received	46.95cr
		Balance Forward	0.00
		Current Electric Charges	40.26
		Taxes	3.70
		Current Amount Due	\$ 43.96

Energy theft affects all of us - driving up energy costs and increasing the risk to public safety. You can help by reporting suspicious activity. Call 1-800-544-6900 or complete an energy theft form at duke-energy.com, under the customer service link.



ENTER

PAID RECEIVED JUN 04 2019
6/13/19 CASH # 8105
H 2550.83

Due Date	Amount Due	After Jun 24, 2019
Jun 24, 2019	\$ 43.96	\$ 45.97



Name	Service Address	Account Number
Grant County Sewer Dist.	279 Claiborne Dr Dry Ridge KY 41035	1730-3734-01-5

Explanation of Current Charges		
Electric Meter - 320342928	Duke Energy Rate DS01 - Distribution Service	
Multipliers - 1	Customer Charge	\$ 17.14
kWh Usage - 220	Demand Chrg	
Demand Read - 03.06	3.06 kW 0.00000000	0.00
Actual kW - 3.06	Energy Chrg	
Apr 30 - May 30	220 kWh @ \$ 0.08020000	17.64
30 Days	Elec DSM Rider	
	220 kWh @ \$ 0.00509100	1.12
	Rider PSM	
	220 kWh @ \$ 0.00119500cr	0.26cr
	Elec Fuel Adjustment	
	220 kWh @ \$ 0.00043600	0.10
	Rider ESM	4.52
		\$ 40.26
	Total Current Electric Charges	\$ 40.26

Explanation of Taxes		
Taxes	Rate Incr for School Tax	\$ 1.21
	Kentucky State Tax	2.49
		\$ 3.70
	Total Taxes	\$ 3.70

kWh Electric Usage

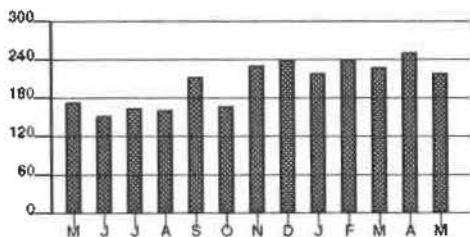

Calculations based on most recent 12 month history
 Total Usage 2,503
 Average Usage 209

	MAY	JUN	JUL	AUG	SEP	OCT	NOV	DEC	JAN	FEB	MAR	APR	MAY
Electric	174	155	167	163	213	169	231	242	220	241	228	254	220

Name /Service Address	For Inquiries Call	Account Number
Grant County Sewer Dist 3846 Dixie Hwy Dry Ridge KY 41035	Duke Energy 1-800-544-6900	6730-3734-01-2

Mail Payments To	Account Information
PO Box 1326 Charlotte NC 28201-1326	Payments after May 31 not included Last payment received May 20 Bill prepared on May 31, 2019 Next meter reading Jun 28, 2019

Meter Number	Reading Date From	Reading Date To	Days	Meter Reading Previous	Meter Reading Present	Multi	Usage	Actual kW
Elec 320436900	Apr 30	May 30	30	62	67	20	100	6.60

Electric - Commercial	
Usage -	100 kWh 6.60 kW
Duke Energy - Rate DS01	\$ 48.72
Current Electric Charges	\$ 48.72

Current Billing	
Amt Due - Previous Bill	\$ 54.40
Payment(s) Received	54.40cr
Balance Forward	0.00
Current Electric Charges	48.72
Taxes	4.47
Current Amount Due	\$ 53.19

Taxes	
Taxes	\$ 4.47

Energy theft affects all of us - driving up energy costs and increasing the risk to public safety. You can help by reporting suspicious activity. Call 1-800-544-6900 or complete an energy theft form at duke-energy.com, under the customer service link.



RECEIVED JUN 10 2019

PAID
6/13/19 CK # 4105

Due Date	Amount Due	After Jun 24, 2019
Jun 24, 2019	\$ 53.19	\$ 55.63



BM_BW.DEMW.DUKE.KYMIS.20190531010101_1.CSV-529-000000051

www.duke-energy.com
Printed on recyclable paper.

Name	Service Address	Account Number
Grant County Sewer Dist	3846 Dixie Hwy Dry Ridge KY 41035	6730-3734-01-2

Explanation of Current Charges		
Electric Meter - 320436900	Duke Energy Rate DS01 - Distribution Service	
Multipliers - 20	Customer Charge	\$ 34.28
kWh Usage - 100	Demand Chrg	0.00
Demand Read - 00.33	6.60 kW @ 0.00000000	0.00
Actual kW - 6.60	Energy Chrg	8.02
Apr 30 - May 30	100 kWh @ \$ 0.08020000	8.02
30 Days	Elec DSM Rider	0.51
	100 kWh @ \$ 0.00509100	0.51
	Rider PSM	0.12cr
	100 kWh @ \$ 0.00119500cr	0.12cr
	Elec Fuel Adjustment	0.04
	100 kWh @ \$ 0.00043600	0.04
	Rider ESM	5.99
		\$ 48.72
	Total Current Electric Charges	\$ 48.72

Explanation of Taxes		
Taxes	Rate Incr for School Tax	\$ 1.46
	Kentucky State Tax	3.01
	Total Taxes	\$ 4.47

kWh Electric Usage

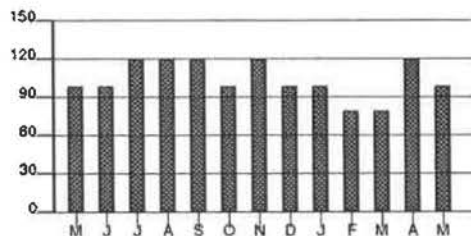

Calculations based on most recent 12 month history
 Total Usage 1,260
 Average Usage 105

	MAY	JUN	JUL	AUG	SEP	OCT	NOV	DEC	JAN	FEB	MAR	APR	MAY
Electric	100	100	120	120	120	100	120	100	100	80	80	120	100

Name /Service Address	For Inquiries Call	Account Number
Grant County Sewer Dist 3180 Angela Dr Lot: 46 Dry Ridge KY 41035	Duke Energy 1-800-774-1202	5730-3734-01-7

Mail Payments To	Account Information
PO Box 1326 Charlotte NC 28201-1326	Payments after May 31 not included Last payment received May 20 Bill prepared on May 31, 2019 Next meter reading Jun 28, 2019

Meter Number	Reading Date From To	Days	Meter Reading Previous Present	Multi	Usage	Actual kW
Elec 320006804	Apr 30 May 30	30	3287 3788	1	501	4.02

Electric - Commercial	
Usage - 501 kWh	4.02 kW
Duke Energy - Rate DS01	\$ 66.53
Current Electric Charges	\$ 66.53

Current Billing	
Amt Due - Previous Bill	\$ 59.44
Payment(s) Received	59.44cr
Balance Forward	0.00
Current Electric Charges	66.53
Taxes	2.00
Current Amount Due	\$ 68.53

Taxes	
Taxes	\$ 2.00

Energy theft affects all of us - driving up energy costs and increasing the risk to public safety. You can help by reporting suspicious activity. Call 1-800-544-6900 or complete an energy theft form at duke-energy.com, under the customer service link.

6/13/19 OK #
D T V d 8105

RECEIVED JUN 10 2019

ENTERED

Due Date	Amount Due	After Jun 24, 2019
Jun 24, 2019	\$ 68.53	\$ 71.86



Name	Service Address	Account Number
Grant County Sewer Dist	3180 Angela Dr Lot: 46 Dry Ridge KY 41035	5730-3734-01-7

Explanation of Current Charges			
Electric Meter -	320006804	Duke Energy Rate DS01 - Distribution Service	
Multipliers -	1	Customer Charge	\$ 17.14
kWh Usage -	501	Demand Chrg	
Demand Read -	04.02	4.02 kW 0.00000000	0.00
Actual kW -	4.02	Energy Chrg	
Apr 30 - May 30		501 kWh @ \$ 0.08020000	40.18
30 Days		Elec DSM Rider	
		501 kWh @ \$ 0.00509100	2.55
		Rider PSM	
		501 kWh @ \$ 0.00119500cr	0.60cr
		Elec Fuel Adjustment	
		501 kWh @ \$ 0.00043600	0.22
		Rider ESM	7.04
			\$ 66.53
		Total Current Electric Charges	\$ 66.53

Explanation of Taxes		
Taxes	Rate Incr for School Tax	\$ 2.00
	Total Taxes	\$ 2.00

kWh Electric Usage

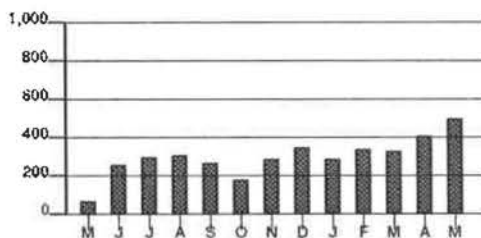

Calculations based on most recent 12 month history
 Total Usage 3,866
 Average Usage 322

	MAY	JUN	JUL	AUG	SEP	OCT	NOV	DEC	JAN	FEB	MAR	APR	MAY
Electric	75	280	301	314	273	193	299	357	292	342	332	412	501

Name /Service Address	For Inquiries Call	Account Number
Grant County Sewer Dist 44 Kendrick Pl Dry Ridge KY 41035	Duke Energy 1-800-774-1202	4640-3734-01-2

Mail Payments To	Account Information
PO Box 1326 Charlotte NC 28201-1326	Payments after May 31 not included Last payment received May 20 Bill prepared on May 31, 2019 Next meter reading Jun 28, 2019

Meter Number	Reading Date From	Reading Date To	Days	Meter Reading Previous	Meter Reading Present	Multi	Usage	Actual kW
Elec 320342929	Apr 30	May 30	30	1528	1619	1	91	4.74

Electric - Commercial		
Usage -	91 kWh	4.74 kW
Duke Energy - Rate DS01		\$ 28.19
Current Electric Charges		\$ 28.19

Current Billing	
Amt Due - Previous Bill	\$ 34.10
Payment(s) Received	34.10cr
Balance Forward	0.00
Current Electric Charges	28.19
Taxes	0.85
Current Amount Due	\$ 29.04

Taxes	
Taxes	\$ 0.85

Energy theft affects all of us - driving up energy costs and increasing the risk to public safety. You can help by reporting suspicious activity. Call 1-800-544-6900 or complete an energy theft form at duke-energy.com, under the customer service link.

6/13/19 CK #
ENTERED RECEIVED JUN 10 2019 810J

Due Date	Amount Due	After Jun 24, 2019
Jun 24, 2019	\$ 29.04	\$ 30.45



BM_BW.DEMW.DUKE.KYMIS.20190531010101_1.CSV-521-000000051

www.duke-energy.com
Printed on recyclable paper.

Name	Service Address	Account Number
Grant County Sewer Dist	44 Kendrick Pl Dry Ridge KY 41035	4640-3734-01-2

Explanation of Current Charges				
Electric		Duke Energy		
Meter -	320342929	Rate DS01 - Distribution Service		
Multipliers -	1	Customer Charge	\$ 17.14	
kWh Usage -	91	Demand Chrg		
Demand Read -	04.74	4.74 kW	0.00000000	0.00
Actual kW -	4.74	Energy Chrg		
		91 kWh @ \$ 0.08020000	7.30	
Apr 30 - May 30		Elec DSM Rider		
30 Days		91 kWh @ \$ 0.00509100	0.46	
		Rider PSM		
		91 kWh @ \$ 0.00119500cr	0.11cr	
		Elec Fuel Adjustment		
		91 kWh @ \$ 0.00043600	0.04	
		Rider ESM	3.36	
			\$ 28.19	
		Total Current Electric Charges	\$ 28.19	

Explanation of Taxes		
Taxes		
	Rate Incr for School Tax	\$ 0.85
		\$ 0.85
	Total Taxes	\$ 0.85

kWh Electric Usage

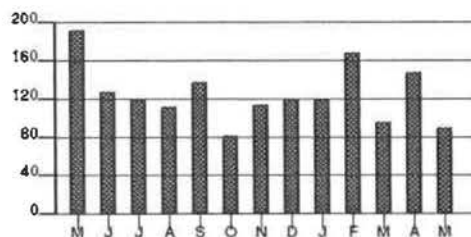

Calculations based on most recent 12 month history
 Total Usage 1,442
 Average Usage 120

	MAY	JUN	JUL	AUG	SEP	OCT	NOV	DEC	JAN	FEB	MAR	APR	MAY
Electric	192	129	120	113	138	82	115	120	120	169	97	148	91

Name /Service Address	For Inquiries Call	Account Number
Grant County Sewer Dist 3195 Dixie Hwy Dry Ridge KY 41035	Duke Energy 1-800-544-6900	3730-3734-01-6

Mail Payments To	Account Information
PO Box 1326 Charlotte NC 28201-1326	Payments after May 31 not included Last payment received May 20 Bill prepared on May 31, 2019 Next meter reading Jun 28, 2019

Meter Number	Reading Date From To	Days	Meter Reading Previous	Present	Multi	Usage	Actual kW
Elec 320437246	Apr 30 May 30	30	143	152	40	360	11.60

Electric - Commercial	
Usage - 360 kWh	11.60 kW
Duke Energy - Rate DS01	\$ 73.02
Current Electric Charges	\$ 73.02

Current Billing	
Amt Due - Previous Bill	\$ 82.89
Payment(s) Received	82.89cr
Balance Forward	0.00
Current Electric Charges	73.02
Taxes	6.70
Current Amount Due	\$ 79.72

Taxes	
Taxes	\$ 6.70

Energy theft affects all of us - driving up energy costs and increasing the risk to public safety. You can help by reporting suspicious activity. Call 1-800-544-6900 or complete an energy theft form at duke-energy.com, under the customer service link.

PAID
6/13/19
RECEIVED JUN 10 2019 CK #2105
ENTERED

Due Date	Amount Due	After Jun 24, 2019
Jun 24, 2019	\$ 79.72	\$ 83.37



BM_BW.DEMW.DUKE.KYMIS.20190531010101_1.CSV-517-000000051

www.duke-energy.com
Printed on recyclable paper.

Name	Service Address	Account Number
Grant County Sewer Dist	3195 Dixie Hwy Dry Ridge KY 41035	3730-3734-01-6

Explanation of Current Charges		
Electric Meter - 320437246	Duke Energy Rate DS01 - Distribution Service	
Multipliers - 40	Customer Charge	\$ 34.28
kWh Usage - 360	Demand Chrg	
Demand Read - 00.29	11.60 kW @ 0.00000000	0.00
Actual kW - 11.60	Energy Chrg	
Apr 30 - May 30	360 kWh @ \$ 0.08020000	28.87
30 Days	Elec DSM Rider	
	360 kWh @ \$ 0.00509100	1.83
	Rider PSM	
	360 kWh @ \$ 0.00119500cr	0.43cr
	Elec Fuel Adjustment	
	360 kWh @ \$ 0.00043600	0.16
	Rider ESM	8.31
	Total Current Electric Charges	\$ 73.02

Explanation of Taxes		
Taxes	Rate incr for School Tax	\$ 2.19
	Kentucky State Tax	4.51
	Total Taxes	\$ 6.70

kWh Electric Usage

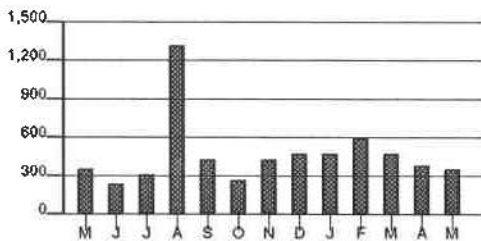

Calculations based on most recent 12 month history
 Total Usage 5,840
 Average Usage 487

	MAY	JUN	JUL	AUG	SEP	OCT	NOV	DEC	JAN	FEB	MAR	APR	MAY
Electric	360	240	320	1,320	440	280	440	480	480	600	480	400	360

Name /Service Address	For Inquiries Call	Account Number
-----------------------	--------------------	----------------

Grant County Sewer Dist
316 Claiborne Dr
Dry Ridge KY 41035

Duke Energy 1-800-544-6900 2730-3734-01-0

Mail Payments To	Account Information
------------------	---------------------

PO Box 1326
Charlotte NC 28201-1326

Payments after May 31 not included
Last payment received May 20

Bill prepared on May 31, 2019
Next meter reading Jun 28, 2019

Meter	Number	Reading Date From	To	Days	Meter Reading Previous	Present	Multi	Usage	Actual kW
Elec	320342931	Apr 30	May 30	30	618	662	1	44	1.11

Electric - Commercial	
Usage -	44 kWh 1.11 kW
Duke Energy - Rate DS01	\$ 23.80
Current Electric Charges	\$ 23.80

Current Billing	
Amt Due - Previous Bill	\$ 27.21
Payment(s) Received	27.21cr
Balance Forward	0.00
Current Electric Charges	23.80
Taxes	2.18
Current Amount Due	\$ 25.98

Taxes	
Taxes	\$ 2.18

Energy theft affects all of us - driving up energy costs and increasing the risk to public safety. You can help by reporting suspicious activity. Call 1-800-544-6900 or complete an energy theft form at duke-energy.com, under the customer service link.

RECEIVED JUN 10 2019



ENTERED

PAID
6/13/19
CK# 8105

Due Date	Amount Due	After Jun 24, 2019
Jun 24, 2019	\$ 25.98	\$ 27.17



Name	Service Address	Account Number
Grant County Sewer Dist	316 Claiborne Dr Dry Ridge KY 41035	2730-3734-01-0

Explanation of Current Charges				
Electric		Duke Energy		
Meter -	320342931	Rate DS01 - Distribution Service		
Multipliers -	1	Customer Charge	\$ 17.14	
kWh Usage -	44	Demand Chrg	1.11 kW @ 0.00000000	0.00
Demand Read -	01.11	Energy Chrg	44 kWh @ \$ 0.08020000	3.53
Actual kW -	1.11	Elec DSM Rider	44 kWh @ \$ 0.00509100	0.22
Apr 30 - May 30		Rider PSM	44 kWh @ \$ 0.00119500cr	0.05cr
30 Days		Elec Fuel Adjustment	44 kWh @ \$ 0.00043600	0.02
		Rider ESM		2.94
				\$ 23.80
		Total Current Electric Charges		\$ 23.80

Explanation of Taxes		
Taxes		
	Rate Incr for School Tax	\$ 0.71
	Kentucky State Tax	1.47
	Total Taxes	\$ 2.18

kWh Electric Usage

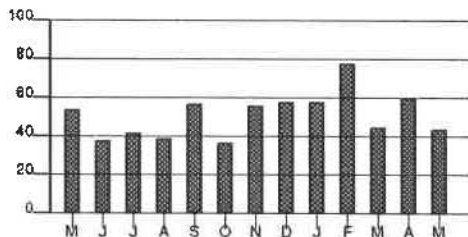

Calculations based on most recent 12 month history
 Total Usage 612
 Average Usage 51

	MAY	JUN	JUL	AUG	SEP	OCT	NOV	DEC	JAN	FEB	MAR	APR	MAY
Electric	54	38	42	39	57	37	56	58	58	78	45	60	44

Name /Service Address	For Inquiries Call	Account Number
Grant CO. Sanitary Sewer D 210 Barley Cir Misc: Rear Crittenden KY 41030	Duke Energy 1-800-774-1202	1970-2025-02-0

Mail Payments To	Account Information
------------------	---------------------

PO Box 1326
Charlotte NC 28201-1326

Payments after May 31 not included
Last payment received May 20

Bill prepared on May 31, 2019
Next meter reading Jun 28, 2019

Meter Number	Reading Date From To	Days	Meter Reading Previous Present	Multi	Usage	Actual kW
Elec 320329126	Apr 30 May 30	30	13421 14390	1	969	5.88

Electric - Commercial	
Usage - 969 kWh	5.88 kW
Duke Energy - Rate DS01	\$ 110.26
Current Electric Charges	\$ 110.26

Current Billing	
Amt Due - Previous Bill	\$ 131.49
Payment(s) Received	131.49cr
Balance Forward	0.00
Current Electric Charges	110.26
Taxes	6.72
Current Amount Due	\$ 116.98

Taxes	
Taxes	\$ 6.72

Energy theft affects all of us - driving up energy costs and increasing the risk to public safety. You can help by reporting suspicious activity. Call 1-800-544-6900 or complete an energy theft form at duke-energy.com, under the customer service link.

RECEIVED JUN 10 2019

PAID
6/13/19

ENTERED

CK#8
8105

Due Date	Amount Due	After Jun 24, 2019
Jun 24, 2019	\$ 116.98	\$ 122.49



Name	Service Address	Account Number
Grant CO. Sanitary Sewer D	210 Barley Cir Misc: Rear Crittenden KY 41030	1970-2025-02-0

Explanation of Current Charges			
Electric Meter -	320329126	Duke Energy	
		Rate DS01 - Distribution Service	
Multipliers -	1	Customer Charge	\$ 17.14
kWh Usage -	969	Demand Chrg	0.00
Demand Read -	05.88	5.88 kW @ 0.00000000	
Actual kW -	5.88	Energy Chrg	77.71
		969 kWh @ \$ 0.08020000	
Apr 30 - May 30		Elec DSM Rider	4.93
30 Days		969 kWh @ \$ 0.00509100	
		Rider PSM	1.16cr
		969 kWh @ \$ 0.00119500cr	
		Elec Fuel Adjustment	0.42
		969 kWh @ \$ 0.00043600	
		Rider ESM	11.22
			\$ 110.26
Total Current Electric Charges			\$ 110.26

Explanation of Taxes		
Taxes	Franchise Fee - Crittenden	\$ 3.31
	Rate Incr for School Tax	3.41
	Total Taxes	\$ 6.72

kWh Electric Usage

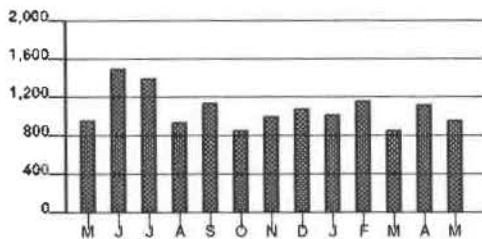

Calculations based on most recent 12 month history
 Total Usage 13,150
 Average Usage 1,096

	MAY	JUN	JUL	AUG	SEP	OCT	NOV	DEC	JAN	FEB	MAR	APR	MAY
Electric	969	1,507	1,406	956	1,158	873	1,019	1,080	1,022	1,174	863	1,123	969

Name /Service Address	For Inquiries Call	Account Number
Grant CO. Sanitary Sewer D 38 St Rt 491 Crittenden KY 41030	Duke Energy 1-800-774-1202	7950-0819-21-4

Mail Payments To	Account Information
PO Box 1326 Charlotte NC 28201-1326	Payments after May 31 not included Last payment received May 20 Bill prepared on May 31, 2019 Next meter reading Jun 28, 2019

Meter Number	Reading Date From	Reading Date To	Days	Meter Reading Previous	Meter Reading Present	Multi	Usage	Actual kW
Elec 320431511	Apr 30	May 30	30	1975	2123	40	5,920	40.00

Electric - Commercial		
Usage -	5,920 kWh	40.00 kW
Duke Energy - Rate DS01		\$ 829.71
Current Electric Charges		\$ 829.71

Current Billing	
Amt Due - Previous Bill	\$ 1,293.55
Payment(s) Received	1,293.55cr
Balance Forward	0.00
Current Electric Charges	829.71
Taxes	50.53
Current Amount Due	\$ 880.24

Taxes	
Taxes	\$ 50.53

Energy theft affects all of us - driving up energy costs and increasing the risk to public safety. You can help by reporting suspicious activity. Call 1-800-544-6900 or complete an energy theft form at duke-energy.com, under the customer service link.



RECEIVED JUN 10 2019

P A I D
6/13/19 CR# 8105

Due Date	Amount Due	After Jun 24, 2019
Jun 24, 2019	\$ 880.24	\$ 921.73



Name	Service Address	Account Number
Grant CO. Sanitary Sewer D	38 St Rt 491 Crittenden KY 41030	7950-0819-21-4

Explanation of Current Charges		
Electric		Duke Energy
Meter - 320431511		Rate DS01 - Distribution Service
Multipliers - 40		Customer Charge \$ 34.28
kWh Usage - 5,920		Demand Chrg
Demand Read - 01.00		15.00 kW 0.00000000 0.00
Actual kW - 40.00		25.00 kW @ \$ 8.25000000 206.25
Apr 30 - May 30		Energy Chrg
30 Days		5,920 kWh @ \$ 0.08020000 474.78
		Elec DSM Rider
		5,920 kWh @ \$ 0.00509100 30.14
		Rider PSM
		5,920 kWh @ \$ 0.00119500cr 7.07cr
		Elec Fuel Adjustment
		5,920 kWh @ \$ 0.00043600 2.58
		Rider ESM 88.75
		\$ 829.71
		Total Current Electric Charges \$ 829.71

Explanation of Taxes		
Taxes		
	Franchise Fee - Crittenden \$ 24.89	
	Rate Incr for School Tax 25.64	\$ 50.53
	Total Taxes	\$ 50.53

kWh Electric Usage

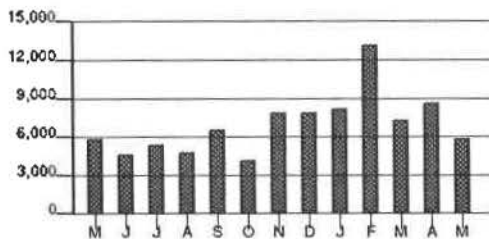

Calculations based on most recent 12 month history
 Total Usage 85,480
 Average Usage 7,123

	MAY	JUN	JUL	AUG	SEP	OCT	NOV	DEC	JAN	FEB	MAR	APR	MAY
Electric	5,920	4,680	5,400	4,880	6,640	4,240	8,000	8,000	8,360	12,240	7,400	8,720	5,920

Name /Service Address	For Inquiries Call	Account Number
Grant CO. Sanitary Sewer D 175 Waller Dr Crittenden KY 41030	Duke Energy 1-800-544-6900	8870-2022-03-1

Mail Payments To	Account Information
PO Box 1326 Charlotte NC 28201-1326	Payments after May 31 not included Last payment received May 20 Bill prepared on May 31, 2019 Next meter reading Jun 28, 2019

Meter Number	Reading Date From To	Days	Meter Reading Previous Present	Multi	Usage	Actual kW
Elec 320329150	Apr 30 May 30	30	9220 9869	1	649	5.85

Electric - Commercial		
Usage -	649 kWh	5.85 kW
Duke Energy - Rate DS01		\$ 100.03
Current Electric Charges		\$ 100.03

Current Billing	
Amt Due - Previous Bill	\$ 122.75
Payment(s) Received	122.75cr
Balance Forward	0.00
Current Electric Charges	100.03
Taxes	6.09
Current Amount Due	\$ 106.12

Taxes	
Taxes	\$ 6.09

Energy theft affects all of us - driving up energy costs and increasing the risk to public safety. You can help by reporting suspicious activity. Call 1-800-544-6900 or complete an energy theft form at duke-energy.com, under the customer service link.

PAID
6/13/19 CK #012
RECEIVED JUN 10 2019 8/05
 **ENTERED**

Due Date	Amount Due	After Jun 24, 2019
Jun 24, 2019	\$ 106.12	\$ 111.12



BM_BW.DEMW.DUKE.KYMIS.20190531010101_1.CSV-711-000000040

www.duke-energy.com
Printed on recyclable paper.

Name	Service Address	Account Number
Grant CO. Sanitary Sewer D	175 Waller Dr Crittenden KY 41030	8870-2022-03-1

Explanation of Current Charges		
Electric Meter - 320329150	Duke Energy Rate DS01 - Distribution Service	
Multipliers - 1	Customer Charge	\$ 34.28
kWh Usage - 649	Demand Chrg	
Demand Read - 05.85	5.85 kW 0.00000000	0.00
Actual kW - 5.85	Energy Chrg	
Apr 30 - May 30	649 kWh @ \$ 0.08020000	52.05
30 Days	Elec DSM Rider	
	649 kWh @ \$ 0.00509100	3.30
	Rider PSM	
	649 kWh @ \$ 0.00119500cr	0.78cr
	Elec Fuel Adjustment	
	649 kWh @ \$ 0.00043600	0.28
	Rider ESM	10.90
		\$ 100.03
Total Current Electric Charges		\$ 100.03

Explanation of Taxes		
Taxes	Franchise Fee - Crittenden	\$ 3.00
	Rate Incr for School Tax	3.09
		\$ 6.09
	Total Taxes	\$ 6.09

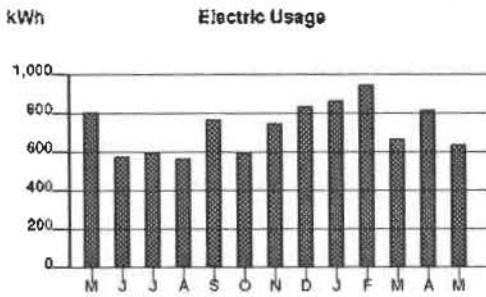

Calculations based on most recent 12 month history
 Total Usage 8,715
 Average Usage 726

	MAY	JUN	JUL	AUG	SEP	OCT	NOV	DEC	JAN	FEB	MAR	APR	MAY
Electric	617	584	606	578	770	606	751	841	872	950	679	827	649

Name / Service Address	For Inquiries Call	Account Number
Grant CO. Sanitary Sewer D 164 Quail Dr Crittenden KY 41030	Duke Energy 1-800-774-1202	9210-2011-02-5

Mail Payments To	Account Information
PO Box 1326 Charlotte NC 28201-1326	Payments after May 30 not included Last payment received May 20 Bill prepared on May 30, 2019 Next meter reading Jun 27, 2019

Meter Number	Reading Date From To	Days	Meter Reading Previous Present	Multi	Usage	Actual kW
Elec 320432037	Apr 29 May 29	30	14476 15260	1	784	8.32

Electric - Commercial	
Usage - 784 kWh	8.32 kW
Duke Energy - Rate DS01	\$ 112.66
Current Electric Charges	\$ 112.66

Current Billing	
Amt Due - Previous Bill	\$ 157.69
Payment(s) Received	157.69cr
Balance Forward	0.00
Current Electric Charges	112.66
Taxes	6.86
Current Amount Due	\$ 119.52

Taxes	
Taxes	\$ 6.86

Energy theft affects all of us - driving up energy costs and increasing the risk to public safety. You can help by reporting suspicious activity. Call 1-800-544-6900 or complete an energy theft form at duke-energy.com, under the customer service link.

 ENTERED

RECEIVED JUN 04 2019

PAID
6/13/19 GRK-8105

Due Date	Amount Due	After Jun 21, 2019
Jun 21, 2019	\$ 119.52	\$ 125.15



Name	Service Address	Account Number
Grant CO. Sanitary Sewer D	164 Quail Dr Crittenden KY 41030	9210-2011-02-5

Explanation of Current Charges				
Electric		Duke Energy		
Meter -	320432037	Rate DS01 - Distribution Service		
Multipliers -	1	Customer Charge	\$ 34.28	
kWh Usage -	784	Demand Chrg		
Demand Read -	08.32	8.32 kW	0.00000000	0.00
Actual kW -	8.32	Energy Chrg		
Apr 29 - May 29		784 kWh @ \$ 0.08020000	62.88	
30 Days		Elec DSM Rider		
		784 kWh @ \$ 0.00509100	3.99	
		Rider PSM		
		784 kWh @ \$ 0.00119500cr	0.94cr	
		Elec Fuel Adjustment		
		784 kWh @ \$ 0.00043600	0.34	
		Rider ESM	12.11	\$ 112.66
Total Current Electric Charges			\$ 112.66	

Explanation of Taxes			
Taxes			
	Franchise Fee - Crittenden	\$ 3.38	
	Rate Incr for School Tax	3.48	\$ 6.86
Total Taxes		\$ 6.86	

kWh Electric Usage

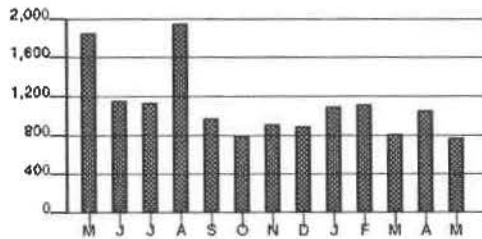

Calculations based on most recent 12 month history
 Total Usage 12,878
 Average Usage 1,073

	MAY	JUN	JUL	AUG	SEP	OCT	NOV	DEC	JAN	FEB	MAR	APR	MAY
Electric	1,877	1,165	1,151	1,969	997	819	937	914	1,116	1,126	837	1,063	784

Name /Service Address	For Inquiries Call	Account Number
Grant CO. Sanitary Sewer D 500 Kyley Ln Crittenden KY 41030	Duke Energy 1-800-544-6900	4220-2137-03-7

Mail Payments To	Account Information
PO Box 1326 Charlotte NC 28201-1326	Payments after May 28 not included Last payment received May 20 Bill prepared on May 28, 2019 Next meter reading Jun 25, 2019

Meter Number	Reading Date From	Reading Date To	Days	Meter Reading Previous	Meter Reading Present	Multi	Usage	Actual kW
Elec 320267742	Apr 25	May 24	29	3868	4057	1	189	2.16

Electric - Commercial	
Usage -	189 kWh 2.16 kW
Duke Energy - Rate DS01	\$ 37.35
Current Electric Charges	\$ 37.35

Current Billing	
Amt Due - Previous Bill	\$ 39.58
Payment(s) Received	39.58cr
Balance Forward	0.00
Current Electric Charges	37.35
Taxes	1.12
Current Amount Due	\$ 38.47

Taxes	
Taxes	\$ 1.12

Energy theft affects all of us - driving up energy costs and increasing the risk to public safety. You can help by reporting suspicious activity. Call 1-800-544-6900 or complete an energy theft form at duke-energy.com, under the customer service link.

RECEIVED JUN 04 2019

ENTERED

PAID

8/6/13/19

CK# 8105

Due Date	Amount Due	After Jun 19, 2019
Jun 19, 2019	\$ 38.47	\$ 40.34



Name	Service Address	Account Number
Grant CO. Sanitary Sewer D	500 Kyley Ln Crittenden KY 41030	4220-2137-03-7

Explanation of Current Charges		
Electric	Duke Energy	
Meter - 320267742	Rate DS01 - Distribution Service	
Multipliers - 1	Customer Charge	\$ 17.14
kWh Usage - 189	Demand Chrg	0.00
Demand Read - 02.16	2.16 kW @ 0.00000000	0.00
Actual kW - 2.16	Energy Chrg	15.16
Apr 25 - May 24	189 kWh @ \$ 0.08020000	0.96
29 Days	Elec DSM Rider	0.23cr
	189 kWh @ \$ 0.00509100	0.08
	Rider PSM	4.24
	189 kWh @ \$ 0.00119500cr	
	Elec Fuel Adjustment	
	189 kWh @ \$ 0.00043600	
	Rider ESM	
		\$ 37.35
	Total Current Electric Charges	\$ 37.35

Explanation of Taxes		
Taxes	Rate Incr for School Tax	\$ 1.12
	Total Taxes	\$ 1.12

kWh Electric Usage

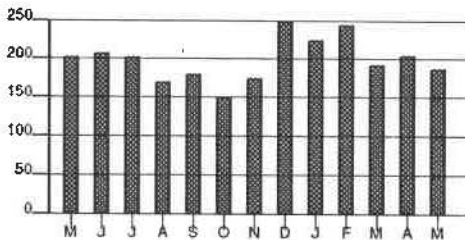

Calculations based on most recent 12 month history
 Total Usage 2,401
 Average Usage 200

	MAY	JUN	JUL	AUG	SEP	OCT	NOV	DEC	JAN	FEB	MAR	APR	MAY
Electric	203	208	204	172	180	152	175	250	226	247	193	205	189

Name /Service Address	For Inquiries Call	Account Number
Grant CO. Sanitary Sewer Dist 43 Timberwood Dr Crittenden KY 41030	Duke Energy 1-800-774-1202	4600-0867-21-7

Mail Payments To	Account Information
PO Box 1326 Charlotte NC 28201-1326	Payments after May 29 not included Last payment received May 20 Bill prepared on May 29, 2019 Next meter reading Jun 26, 2019

Meter Number	Reading Date From To	Days	Meter Reading Previous Present	Multi	Usage	Actual kW
Elec 320432043	Apr 26 May 28	32	6356 6904	1	548	8.36

Electric - Commercial		
Usage -	548 kWh	8.36 kW
Duke Energy - Rate DS01		\$ 90.61
Current Electric Charges		\$ 90.61

Current Billing	
Amt Due - Previous Bill	\$ 117.15
Payment(s) Received	117.15cr
Balance Forward	0.00
Current Electric Charges	90.61
Taxes	5.52
Current Amount Due	\$ 96.13

Taxes	
Taxes	\$ 5.52

Energy theft affects all of us - driving up energy costs and increasing the risk to public safety. You can help by reporting suspicious activity. Call 1-800-544-6900 or complete an energy theft form at duke-energy.com, under the customer service link.

RECEIVED JUN 04 2019



ENTERED

PAID

6/13/19 C# 8105

Due Date	Amount Due	After Jun 20, 2019
Jun 20, 2019	\$ 96.13	\$ 100.66



BM_BW.DEMW.DUKE.KYMIS.20190529010101_1.CSV-16873-000000540

www.duke-energy.com
Printed on recyclable paper.

Name	Service Address	Account Number
Grant CO. Sanitary Sewer Dist	43 Timberwood Dr Crittenden KY 41030	4600-0867-21-7

Explanation of Current Charges				
Electric		Duke Energy		
Meter -	320432043	Rate DS01 - Distribution Service		
Multipliers -	1	Customer Charge	\$ 34.28	
kWh Usage -	548	Demand Chrg		
Demand Read -	08.36	8.36 kW	0.00000000	0.00
Actual kW -	8.36	Energy Chrg		
Apr 26 - May 28		548 kWh @ \$ 0.08020000	43.95	
32 Days		Elec DSM Rider		
		548 kWh @ \$ 0.00509100	2.79	
		Rider PSM		
		548 kWh @ \$ 0.00119500cr	0.65cr	
		Elec Fuel Adjustment		
		548 kWh @ \$ 0.00043600	0.24	
		Rider ESM	10.00	
			\$ 90.61	
Total Current Electric Charges			\$ 90.61	

Explanation of Taxes		
Taxes		
	Franchise Fee - Crittenden	\$ 2.72
	Rate Incr for School Tax	2.80
		\$ 5.52
Total Taxes		\$ 5.52

kWh Electric Usage

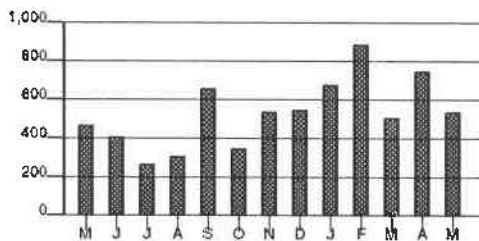

Calculations based on most recent 12 month history
 Total Usage 6,527
 Average Usage 544

	MAY	JUN	JUL	AUG	SEP	OCT	NOV	DEC	JAN	FEB	MAR	APR	MAY
Electric	471	415	270	316	667	355	549	556	683	893	519	756	548

Name /Service Address	For Inquiries Call	Account Number
Grant CO. Sanitary Sewer D 135 Peartree Ln Misc: Pump Sta Crittenden KY 41030	Duke Energy 1-800-774-1202	3090-2089-05-1

Mail Payments To	Account Information	
PO Box 1326 Charlotte NC 28201-1326	Payments after May 29 not included Last payment received May 20	Bill prepared on May 29, 2019 Next meter reading Jun 26, 2019

Meter Number	Reading Date From To	Days	Meter Reading Previous Present	Multi	Usage	Actual kW
Elec 320341465	Apr 26 May 28	32	1745 1855	1	110	1.65

Electric - Commercial	
Usage - 110 kWh	1.65 kW
Duke Energy - Rate DS01	\$ 29.97
Current Electric Charges	\$ 29.97

Current Billing	
Amt Due - Previous Bill	\$ 36.18
Payment(s) Received	36.18cr
Balance Forward	0.00
Current Electric Charges	29.97
Taxes	1.83
Current Amount Due	\$ 31.80

Taxes	
Taxes	\$ 1.83

Energy theft affects all of us - driving up energy costs and increasing the risk to public safety. You can help by reporting suspicious activity. Call 1-800-544-6900 or complete an energy theft form at duke-energy.com, under the customer service link.



PAID
6/13/19 CK#
8105

RECEIVED JUN 04 2019

Due Date	Amount Due	After Jun 20, 2019
Jun 20, 2019	\$ 31.80	\$ 33.30



BM_BW.DEMW.DUKE.KYMIS.20190529010101_1.CSV-901-000000036

www.duke-energy.com
 Printed on recyclable paper.

Name	Service Address	Account Number
Grant CO. Sanitary Sewer D	135 Peartree Ln Misc: Pump Sta Crittenden KY 41030	3090-2089-05-1

Explanation of Current Charges				
Electric		Duke Energy		
Meter -	320341465	Rate DS01 - Distribution Service		
Multipliers -	1	Customer Charge	\$ 17.14	
kWh Usage -	110	Demand Chrg		
Demand Read -	01.65	1.65 kW	0.00000000	0.00
Actual kW -	1.65	Energy Chrg		
Apr 26 - May 28		110 kWh @ \$ 0.08020000	8.82	
32 Days		Elec DSM Rider		
		110 kWh @ \$ 0.00509100	0.56	
		Rider PSM		
		110 kWh @ \$ 0.00119500cr	0.13cr	
		Elec Fuel Adjustment		
		110 kWh @ \$ 0.00043600	0.05	
		Rider ESM	3.53	\$ 29.97
Total Current Electric Charges			\$ 29.97	

Explanation of Taxes			
Taxes			
	Franchise Fee - Crittenden	\$ 0.90	
	Rate Incr for School Tax	0.93	\$ 1.83
Total Taxes		\$ 1.83	

kWh Electric Usage

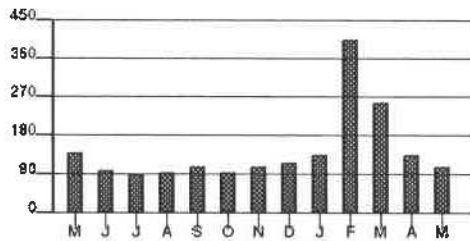

Calculations based on most recent 12 month history
 Total Usage 1,774
 Average Usage 148

	MAY	JUN	JUL	AUG	SEP	OCT	NOV	DEC	JAN	FEB	MAR	APR	MAY
Electric	141	103	90	95	109	97	111	118	137	406	258	137	110

Name /Service Address	For Inquiries Call	Account Number
Grant CO. Sanitary Sewer D 420 Russell Dr Crittenden KY 41030	Duke Energy 1-800-774-1202	7340-0818-21-2

Mail Payments To	Account Information
PO Box 1326 Charlotte NC 28201-1326	Payments after May 29 not included Last payment received May 20 Bill prepared on May 29, 2019 Next meter reading Jun 26, 2019

Meter Number	Reading Date From To	Days	Meter Reading Previous Present	Multi	Usage	Actual kW
Elec 320432045	Apr 26 May 28	32	2982 3177	1	195	11.06

Electric - Commercial		
Usage -	195 kWh	11.06 kW
Duke Energy - Rate DS01		\$ 57.61
Current Electric Charges		\$ 57.61

Current Billing	
Amt Due - Previous Bill	\$ 66.38
Payment(s) Received	66.38cr
Balance Forward	0.00
Current Electric Charges	57.61
Taxes	3.51
Current Amount Due	\$ 61.12

Taxes	
Taxes	\$ 3.51

Energy theft affects all of us - driving up energy costs and increasing the risk to public safety. You can help by reporting suspicious activity. Call 1-800-544-6900 or complete an energy theft form at duke-energy.com, under the customer service link.

ENTRANCE



RECEIVED JUN 04 2019

Due Date	Amount Due	After Jun 20, 2019
Jun 20, 2019	\$ 61.12	\$ 64.00



BM_BW.DEMW.DUKE.KYMIS.20190529010101_1.CSV-909-000000036

www.duke-energy.com
Printed on recyclable paper.

Name	Service Address	Account Number
Grant CO. Sanitary Sewer D	420 Russell Dr Crittenden KY 41030	7340-0818-21-2

Explanation of Current Charges			
Electric		Duke Energy	
Meter -	320432045	Rate DS01 - Distribution Service	
Multipliers -	1	Customer Charge	\$ 34.28
kWh Usage -	195	Demand Chrg	
Demand Read -	11.06	11.06 kW	0.00000000 0.00
Actual kW -	11.06	Energy Chrg	
		195 kWh @ \$ 0.08020000	15.64
Apr 26 - May 28		Elec DSM Rider	
32 Days		195 kWh @ \$ 0.00509100	0.99
		Rider PSM	
		195 kWh @ \$ 0.00119500cr	0.23cr
		Elec Fuel Adjustment	
		195 kWh @ \$ 0.00043600	0.09
		Rider ESM	6.84
			\$ 57.61
		Total Current Electric Charges	\$ 57.61

Explanation of Taxes		
Taxes		
	Franchise Fee - Crittenden	\$ 1.73
	Rate Incr for School Tax	1.78
		\$ 3.51
	Total Taxes	\$ 3.51

kWh Electric Usage

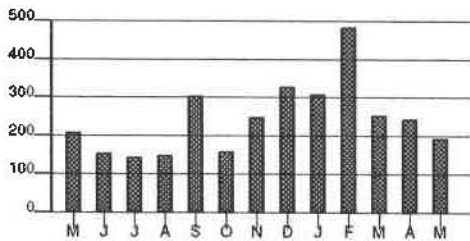

Calculations based on most recent 12 month history

Total Usage 3,007
Average Usage 251

	MAY	JUN	JUL	AUG	SEP	OCT	NOV	DEC	JAN	FEB	MAR	APR	MAY
Electric	214	199	147	152	306	160	251	330	313	489	256	249	185

Name /Service Address	For Inquiries Call	Account Number
Grant CO. Sanitary Sewer D 105 Miller Dr Crittenden KY 41030	Duke Energy 1-800-774-1202	0260-2135-02-3

Mail Payments To	Account Information
PO Box 1326 Charlotte NC 28201-1326	Payments after May 29 not included Bill prepared on May 29, 2019 Next meter reading Jun 26, 2019

Meter Number	Reading Date From To	Days	Meter Reading Previous Present	Multi	Usage	Actual kW
Elec 320434619	Apr 26 May 28	32	4637 4848	1	211	2.08

Electric - Commercial		
Usage -	211 kWh	5.00 kW
Duke Energy - Rate DS01		\$ 59.09
Current Electric Charges		\$ 59.09

Current Billing	
Amt Due - Previous Bill	\$ 9.35cr
Balance Forward	9.35cr
Current Electric Charges	59.09
Taxes	3.60
Current Amount Due	\$ 53.34

Taxes	
Taxes	\$ 3.60

The minimum demand was substituted for one or more of your meters.

The minimum demand for a three phase meter is 5 kW.

Energy theft affects all of us - driving up energy costs and increasing the risk to public safety. You can help by reporting suspicious activity. Call 1-800-544-6900 or complete an energy theft form at duke-energy.com, under the customer service link.

 **PAID**
6/13/19 CK# 8105

RECEIVED JUN 04 2019

Due Date	Amount Due	After Jun 20, 2019
Jun 20, 2019	\$ 53.34	\$ 56.01



8M_BW.DEMW.DUKE.KYMIS.20190529010101_1.CSV-897-00000036

www.duke-energy.com
Printed on recyclable paper.

Name	Service Address	Account Number
Grant CO. Sanitary Sewer D	105 Miller Dr Crittenden KY 41030	0260-2135-02-3

Explanation of Current Charges		
Electric		Duke Energy
Meter - 320434619		Rate DS01 - Distribution Service
Multipliers - 1		Customer Charge \$ 34.28
kWh Usage - 211		Demand Chrg
Demand Read - 02.08		5.00 kW 0.00000000 0.00
Actual kW - 2.08		Energy Chrg
Billed kW - 5.00		211 kWh @ \$ 0.08020000 16.92
Apr 26 - May 28		Elec DSM Rider
32 Days		211 kWh @ \$ 0.00509100 1.07
		Rider PSM
		211 kWh @ \$ 0.00119500cr 0.25cr
		Elec Fuel Adjustment
		211 kWh @ \$ 0.00043600 0.09
		Rider ESM 6.98
		Total Current Electric Charges \$ 59.09

Explanation of Taxes		
Taxes	Franchise Fee - Crittenden \$ 1.77	
	Rate Incr for School Tax 1.83	\$ 3.60
	Total Taxes	\$ 3.60

kWh Electric Usage

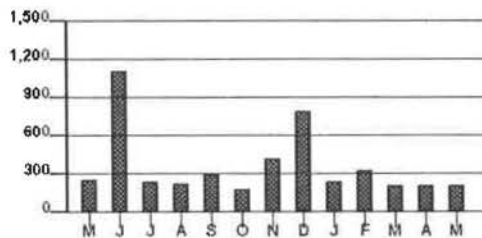

Calculations based on most recent 12 month history
 Total Usage 4,536
 Average Usage 378

	MAY	JUN	JUL	AUG	SEP	OCT	NOV	DEC	JAN	FEB	MAR	APR	MAY
Electric	259	1,121	250	225	308	182	431	809	244	334	211	210	211

Name /Service Address	For Inquiries Call	Account Number
Grant CO. Sanitary Sewer D 192 Case Ln Misc: A Crittenden KY 41030	Duke Energy 1-800-774-1202	5180-0824-21-8

Mail Payments To	Account Information
PO Box 1326 Charlotte NC 28201-1326	Payments after May 29 not included Last payment received May 20 Bill prepared on May 29, 2019 Next meter reading Jun 26, 2019

Meter Number	Reading Date From To	Days	Meter Reading Previous Present	Multi	Usage	Actual kW
Elec 320432042	Apr 26 May 28	32	13620 14846	1	1,226	14.84

Electric - Commercial	
Usage -	1,226 kWh 14.84 kW
Duke Energy - Rate DS01	\$ 153.98
Current Electric Charges	\$ 153.98

Current Billing	
Amt Due - Previous Bill	\$ 151.57
Payment(s) Received	151.57 cr
Balance Forward	0.00
Current Electric Charges	153.98
Taxes	9.38
Current Amount Due	\$ 163.36

Taxes	
Taxes	\$ 9.38

Energy theft affects all of us - driving up energy costs and increasing the risk to public safety. You can help by reporting suspicious activity. Call 1-800-544-6900 or complete an energy theft form at duke-energy.com, under the customer service link.

RECEIVED JUN 04 2019

PAID
6/13/19 CR# 8105

Due Date	Amount Due	After Jun 20, 2019
Jun 20, 2019	\$ 163.36	\$ 171.06



BM_BW.DEMW DUKE KYMIS.20190529D10101_1.CSV-906-000000036

www.duke-energy.com
Printed on recyclable paper.

Name	Service Address	Account Number
Grant CO. Sanitary Sewer D	192 Case Ln Misc: A Crittenden KY 41030	5180-0824-21-8

Explanation of Current Charges			
Electric Meter -	320432042	Duke Energy Rate DS01 - Distribution Service	
Multipliers -	1	Customer Charge	\$ 34.28
kWh Usage -	1,226	Demand Chrg	
Demand Read -	14.84	14.84 kW 0.00000000	0.00
Actual kW -	14.84	Energy Chrg	
Apr 26 - May 28		1,226 kWh @ \$ 0.08020000	98.33
32 Days		Elec DSM Rider	
		1,226 kWh @ \$ 0.00509100	6.24
		Rider PSM	
		1,226 kWh @ \$ 0.00119500cr	1.47cr
		Elec Fuel Adjustment	
		1,226 kWh @ \$ 0.00043600	0.53
		Rider ESM	16.07
			\$ 153.98
Total Current Electric Charges			\$ 153.98

Explanation of Taxes		
Taxes	Franchise Fee - Crittenden	\$ 4.62
	Rate Incr for School Tax	4.76
	Total Taxes	\$ 9.38

kWh Electric Usage

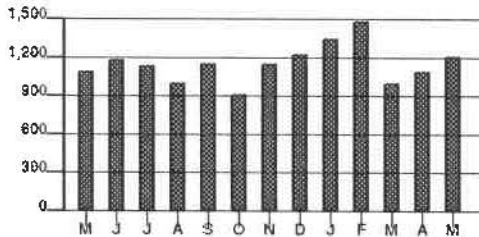

Calculations based on most recent 12 month history
 Total Usage 14,035
 Average Usage 1,170

	MAY	JUN	JUL	AUG	SEP	OCT	NOV	DEC	JAN	FEB	MAR	APR	MAY
Electric	1,105	1,194	1,144	1,015	1,168	924	1,168	1,240	1,357	1,486	1,017	1,098	1,226

Name /Service Address	For Inquiries Call	Account Number
Grant CO, Sanitary Sewer D 210 Milo Ct Misc: Rear Crittenden KY 41030	Duke Energy 1-800-544-6900	8930-2065-02-1

Mail Payments To	Account Information	
PO Box 1326 Charlotte NC 28201-1326	Payments after May 31 not included Last payment received May 20	Bill prepared on May 31, 2019 Next meter reading Jun 28, 2019

Meter	Number	Reading Date		Days	Meter Reading		Multi	Usage	Actual kW
		From	To		Previous	Present			
Elec	320329124	Apr 30	May 30	30	11187	11497	1	310	3.99

Electric - Commercial		Current Billing	
Usage -	310 kWh	3.99 kW	
Duke Energy - Rate DS01		\$ 48.67	
Current Electric Charges		\$ 48.67	
		Amt Due - Previous Bill	\$ 51.35
		Payment(s) Received	51.35cr
		Balance Forward	0.00
		Current Electric Charges	48.67
		Taxes	2.96
		Current Amount Due	\$ 51.63
Taxes			
Taxes		\$ 2.96	

Energy theft affects all of us - driving up energy costs and increasing the risk to public safety. You can help by reporting suspicious activity. Call 1-800-544-6900 or complete an energy theft form at duke-energy.com, under the customer service link.

PAID
6/13/19 CK# 8105

RECEIVED JUN 10 2019
ENTERED

Due Date	Amount Due	After Jun 24, 2019
Jun 24, 2019	\$ 51.63	\$ 54.06



BM_BW DEMW DUKE.KYMIS.20190531010101_1.CSV-715-00000040

www.duke-energy.com
Printed on recyclable paper.

Name	Service Address	Account Number
Grant CO. Sanitary Sewer D	210 Milo Ct Misc: Rear Crittenden KY 41030	8930-2065-02-1

Explanation of Current Charges		
Electric Meter - 320329124	Duke Energy Rate DS01 - Distribution Service	
Multipliers - 1	Customer Charge	\$ 17.14
kWh Usage - 310	Demand Chrg	0.00
Demand Read - 03.99	3.99 kW @ 0.00000000	0.00
Actual kW - 3.99	Energy Chrg	24.86
Apr 30 - May 30	310 kWh @ \$ 0.08020000	
30 Days	Elec DSM Rider	1.58
	310 kWh @ \$ 0.00509100	
	Rider PSM	0.37cr
	310 kWh @ \$ 0.00119500cr	
	Elec Fuel Adjustment	0.14
	310 kWh @ \$ 0.00043600	
	Rider ESM	5.32
		\$ 48.67
	Total Current Electric Charges	\$ 48.67

Explanation of Taxes		
Taxes	Franchise Fee - Crittenden	\$ 1.46
	Rate Incr for School Tax	1.50
		\$ 2.96
	Total Taxes	\$ 2.96

kWh Electric Usage

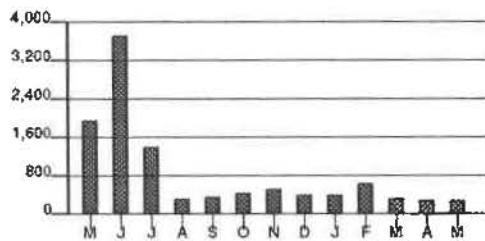

Calculations based on most recent 12 month history
 Total Usage 9,354
 Average Usage 780

	MAY	JUN	JUL	AUG	SEP	OCT	NOV	DEC	JAN	FEB	MAR	APR	MAY
Electric	1,969	3,733	1,429	345	397	462	548	402	402	668	348	312	310

Name /Service Address	For Inquiries Call	Account Number
Grant CO. Sanitary Sewer D 117 Main S Misc: 117-B Crittenden KY 41030	Duke Energy 1-800-774-1202	0170-3503-02-7

Mail Payments To	Account Information	
PO Box 1326 Charlotte NC 28201-1326	Payments after May 29 not included Last payment received May 20	Bill prepared on May 29, 2019 Next meter reading Jun 26, 2019

Meter	Number	Reading Date From To	Days	Meter Reading Previous Present	Multi	Usage	Actual kW
Elec	320436876	Apr 26 May 28	32	1559 1733	20	3,480	29.40

Electric - Commercial	
Usage -	3,480 kWh 29.40 kW
Duke Energy - Rate DS01	\$ 501.17
Current Electric Charges	\$ 501.17

Current Billing	
Amt Due - Previous Bill	\$ 506.59
Payment(s) Received	506.59cr
Balance Forward	0.00
Current Electric Charges	501.17
Taxes	30.53
Current Amount Due	\$ 531.70

Taxes	
Taxes	\$ 30.53

Energy theft affects all of us - driving up energy costs and increasing the risk to public safety. You can help by reporting suspicious activity. Call 1-800-544-6900 or complete an energy theft form at duke-energy.com, under the customer service link.

ENTERED
RECEIVED JUN 04 2019
~~PAID~~
6/13/19 CLK
\$105

Due Date	Amount Due	After Jun 20, 2019
Jun 20, 2019	\$ 531.70	\$ 556.76



8M_BW_DEMW_DUKE_KYMIS.20190529010101_1.CSV-893-000000036

www.duke-energy.com
Printed on recyclable paper.

Name	Service Address	Account Number
Grant CO. Sanitary Sewer D	117 Main S Misc: 117-B Crittenden KY 41030	0170-3503-02-7

Explanation of Current Charges		
Electric Meter - 320436876	Duke Energy Rate DS01 - Distribution Service	
Multipliers - 20	Customer Charge	\$ 34.28
kWh Usage - 3,480	Demand Chrg	
Demand Read - 01.47	15.00 kW @ 0.00000000	0.00
Actual kW - 29.40	14.40 kW @ \$ 8.25000000	118.80
Apr 26 - May 28 32 Days	Energy Chrg	
	3,480 kWh @ \$ 0.08020000	279.10
	Elec DSM Rider	
	3,480 kWh @ \$ 0.00509100	17.72
	Rider PSM	
	3,480 kWh @ \$ 0.00119500cr	4.16cr
	Elec Fuel Adjustment	
	3,480 kWh @ \$ 0.00043600	1.52
	Rider ESM	53.91
		\$ 501.17
	Total Current Electric Charges	\$ 501.17

Explanation of Taxes		
Taxes	Franchise Fee - Crittenden	\$ 15.04
	Rate Incr for School Tax	15.49
		\$ 30.53
	Total Taxes	\$ 30.53

kWh Electric Usage

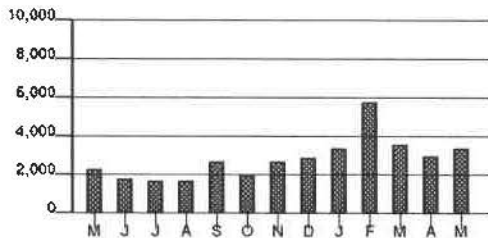

Calculations based on most recent 12 month history
 Total Usage 35,260
 Average Usage 2,938

	MAY	JUN	JUL	AUG	SEP	OCT	NOV	DEC	JAN	FEB	MAR	APR	MAY
Electric	2,320	1,880	1,780	1,720	2,700	2,000	2,780	2,940	3,480	5,820	3,640	3,060	3,480

Name /Service Address	For Inquiries Call	Account Number
Grant County Sewer Dist 3195 Dixie Hwy Dry Ridge KY 41035	Duke Energy 1-800-544-6900	3730-3734-01-6

Mail Payments To	Account Information
PO Box 1326 Charlotte NC 28201-1326	Payments after Jul 01 not included Last payment received Jun 17 Bill prepared on Jul 01, 2019 Next meter reading Jul 30, 2019

Meter	Number	Reading Date From To	Days	Meter Reading Previous Present	Multi	Usage	Actual kW
Elec	320437246	May 30 Jun 28	29	152 163	40	440	8.40

Electric - Commercial		
Usage -	440 kWh	8.40 kW
Duke Energy - Rate DS01		\$ 85.50
Current Electric Charges		\$ 85.50

Current Billing	
Amt Due - Previous Bill	\$ 79.72
Payment(s) Received	79.72cr
Balance Forward	0.00
Current Electric Charges	85.50
Taxes	7.85
Current Amount Due	\$ 93.35

Taxes	
Taxes	\$ 7.85

 **ENTERED**

RECEIVED JUL 16 2019

PAID
7/16/19 CK # 8145

Due Date	Amount Due	After Jul 23, 2019
Jul 23, 2019	\$ 93.35	\$ 97.6



Name	Service Address	Account Number
Grant County Sewer Dist	3195 Dixie Hwy Dry Ridge KY 41035	3730-3734-01-6

Explanation of Current Charges				
Electric		Duke Energy		
Meter -	320437246	Rate DS01 - Distribution Service		
Multipliers -	40	Customer Charge	\$ 34.28	
kWh Usage -	440	Demand Chrg		
Demand Read -	00.21	8.40 kW	0.00000000	0.00
Actual kW -	8.40	Energy Chrg		
May 30 - Jun 28		440 kWh @ \$ 0.08020000	35.29	
29 Days		Elec DSM Rider		
		440 kWh @ \$ 0.00502400	2.21	
		Rider PSM		
		440 kWh @ \$ 0.00016300cr	0.07cr	
		Elec Fuel Adjustment		
		440 kWh @ \$ 0.00725400	3.19	
		Rider ESM	10.60	\$ 85.50
Total Current Electric Charges			\$ 85.50	

Explanation of Taxes			
Taxes	Rate incr for School Tax	\$ 2.57	
	Kentucky State Tax	5.28	\$ 7.85
Total Taxes		\$ 7.85	

kWh Electric Usage

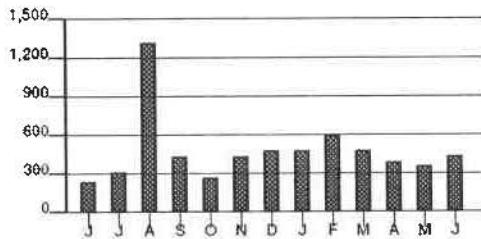

Calculations based on most recent 12 month history
 Total Usage 6,040
 Average Usage 503

	JUN	JUL	AUG	SEP	OCT	NOV	DEC	JAN	FEB	MAR	APR	MAY	JUN
Electric	240	320	1,320	440	280	440	480	480	600	480	400	360	440

Name /Service Address	For Inquiries Call	Account Number
Grant CO. Sanitary Sewer D 192 Case Ln Misc: ,A Crittenden KY 41030	Duke Energy 1-800-774-1202	5180-0824-21-8

Mail Payments To	Account Information	
PO Box 1326 Charlotte NC 28201-1326	Payments after Jun 27 not included Last payment received Jun 17	Bill prepared on Jun 27, 2019 Next meter reading Jul 26, 2019

Meter Number	Reading Date From To	Days	Meter Reading Previous	Meter Reading Present	Multi	Usage	Actual kW
Elec 320432042	May 28 Jun 26	29	14846	15891	1	1,045	15.11

Electric - Commercial	
Usage - 1,045 kWh	15.11 kW
Duke Energy - Rate DS01	\$ 148.82
Current Electric Charges	\$ 148.82

Current Billing	
Amt Due - Previous Bill	\$ 163.36
Payment(s) Received	163.36cr
Balance Forward	0.00
Current Electric Charges	148.82
Taxes	9.06
Current Amount Due	\$ 157.88

Taxes	
Taxes	\$ 9.06

PAI

7/16/19

CHK # 8145

RECEIVED JUL 05 2019



ENTERED

Due Date	Amount Due	After Jul 19, 2019
Jul 19, 2019	\$ 157.88	\$ 165.32



Name	Service Address	Account Number
Grant CO. Sanitary Sewer D	192 Case Ln Misc: A Crittenden KY 41030	5180-0824-21-8

Explanation of Current Charges			
Electric Meter -	320432042	Duke Energy Rate DS01 - Distribution Service	
Multipliers -	1	Customer Charge	\$ 34.28
kWh Usage -	1,045	Demand Chrg	
Demand Read -	15.11	15.00 kW @ 0.00000000	0.00
Actual kW -	15.11	0.11 kW @ \$ 8.25000000	0.91
May 28 - Jun 26		Energy Chrg	
29 Days		1,045 kWh @ \$ 0.08020000	83.81
		Elec DSM Rider	
		1,045 kWh @ \$ 0.00502400	5.25
		Rider PSM	
		1,045 kWh @ \$ 0.00016300cr	0.17cr
		Elec Fuel Adjustment	
		1,045 kWh @ \$ 0.00725400	7.58
		Rider ESM	17.16
			\$ 148.82
Total Current Electric Charges			\$ 148.82

Explanation of Taxes		
Taxes	Franchise Fee - Crittenden	\$ 4.46
	Rate Incr for School Tax	4.60
	Total Taxes	\$ 9.06

kWh Electric Usage

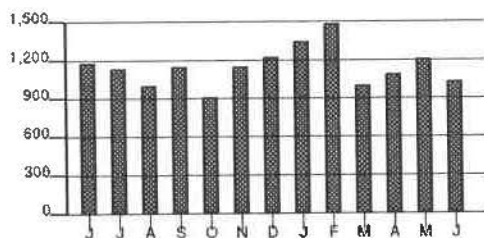

Calculations based on most recent 12 month history
 Total Usage 13,886
 Average Usage 1,157

	JUN	JUL	AUG	SEP	OCT	NOV	DEC	JAN	FEB	MAR	APR	MAY	JUN
Electric	1,184	1,144	1,015	1,168	924	1,166	1,240	1,357	1,486	1,017	1,098	1,226	1,045

Name /Service Address	For Inquiries Call	Account Number
Grant CO. Sanitary Sewer D 135 Peartree Ln Misc: Pump Sta Crittenden KY 41030	Duke Energy 1-800-774-1202	3090-2089-05-1

Mail Payments To	Account Information
PO Box 1326 Charlotte NC 28201-1326	Payments after Jun 27 not included Last payment received Jun 17 Bill prepared on Jun 27, 2019 Next meter reading Jul 26, 2019

Meter Number	Reading Date From To	Days	Meter Reading Previous Present	Multi	Usage	Actual kW
Elec 320341465	May 28 Jun 27	30	1855 1949	1	94	1.50

Electric - Commercial	
Usage -	94 kWh 1.50 kW
Duke Energy - Rate DS01	\$ 29.77
Current Electric Charges	\$ 29.77

Current Billing	
Amt Due - Previous Bill	\$ 31.80
Payment(s) Received	31.80
Balance Forward	0.00
Current Electric Charges	29.77
Taxes	1.81
Current Amount Due	\$ 31.58

Taxes	
Taxes	\$ 1.81

RECEIVED JUL 05 2019

 ENTERED

PAID
 7/16/18 CR# 8145

Due Date	Amount Due	After Jul 19, 2019
Jul 19, 2019	\$ 31.58	\$ 33.07



BM_BW.DEMW.DUKE.KYMIS.20190627010101_1.CSV-1269-000000052

 www.duke-energy.com
 Printed on recyclable paper.

Name	Service Address	Account Number
Grant CO. Sanitary Sewer D	135 Peartree Ln Misc: Pump Sta Crittenden KY 41030	3090-2089-05-1

Explanation of Current Charges		
Electric		Duke Energy
Meter - 320341465		Rate DS01 - Distribution Service
Multipliers - 1		Customer Charge \$ 17.14
kWh Usage - 94		Demand Chrg 1.50 kW 0.00000000 0.00
Demand Read - 01.50		Energy Chrg 94 kWh @ \$ 0.08020000 7.54
Actual kW - 1.50		Elec DSM Rider 94 kWh @ \$ 0.00502400 0.47
May 28 - Jun 27		Rider PSM 94 kWh @ \$ 0.00016300cr 0.02cr
30 Days		Elec Fuel Adjustment 94 kWh @ \$ 0.00725400 0.68
		Rider ESM 3.96
		Total Current Electric Charges \$ 29.77

Explanation of Taxes		
Taxes		
	Franchise Fee - Crittenden \$ 0.89	
	Rate Incr for School Tax 0.92	\$ 1.81
	Total Taxes	\$ 1.81

kWh Electric Usage

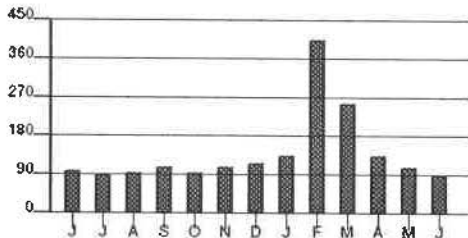

Calculations based on most recent 12 month history
 Total Usage 1,765
 Average Usage 147

	JUN	JUL	AUG	SEP	OCT	NOV	DEC	JAN	FEB	MAR	APR	MAY	JUN
Electric	103	90	95	109	97	111	118	137	408	259	137	110	94

Name / Service Address	For Inquiries Call	Account Number
Grant CO. Sanitary Sewer D 117 Main S Misc: 117-B Crittenden KY 41030	Duke Energy 1-800-774-1202	0170-3503-02-7

Mail Payments To	Account Information
PO Box 1326 Charlotte NC 28201-1326	Payments after Jun 27 not included Last payment received Jun 17 Bill prepared on Jun 27, 2019 Next meter reading Jul 26, 2019

Meter Number	Reading Date From To	Days	Meter Reading Previous Present	Multi	Usage	Actual kW
Elec 320436876	May 28 Jun 27	30	1733 1883	20	3,000	24.40

Electric - Commercial	
Usage - 3,000 kWh	24.40 kW
Duke Energy - Rate DS01	\$ 439.89
Current Electric Charges	\$ 439.89

Current Billing	
Amt Due - Previous Bill	\$ 531.70
Payment(s) Received	531.70cr
Balance Forward	0.00
Current Electric Charges	439.89
Taxes	26.79
Current Amount Due	\$ 466.68

Taxes	
Taxes	\$ 26.79



ENTERED

RECEIVED JUL 05 2019

7/14/18
LD
C/A # 8175

Due Date	Amount Due	After Jul 19, 2019
Jul 19, 2019	\$ 466.68	\$ 488.67



Name	Service Address	Account Number
Grant CO. Sanitary Sewer D	117 Main S Misc: 117-B Crittenden KY 41030	0170-3503-02-7

Explanation of Current Charges		
Electric Meter - 320436876	Duke Energy Rate DS01 - Distribution Service	
Multipliers - 20	Customer Charge	\$ 34.28
kWh Usage - 3,000	Demand Chrg	
Demand Read - 01.22	15.00 kW @ 0.00000000	0.00
Actual kW - 24.40	9.40 kW @ \$ 8.25000000	77.55
May 28 - Jun 27	Energy Chrg	
30 Days	3,000 kWh @ \$ 0.08020000	240.60
	Elec DSM Rider	
	3,000 kWh @ \$ 0.00502400	15.07
	Rider PSM	
	3,000 kWh @ \$ 0.00016300cr	0.49cr
	Elec Fuel Adjustment	
	3,000 kWh @ \$ 0.00725400	21.76
	Rider ESM	51.12
	Total Current Electric Charges	\$ 439.89

Explanation of Taxes		
Taxes	Franchise Fee - Crittenden	\$ 13.20
	Rate Incr for School Tax	13.59
	Total Taxes	\$ 26.79

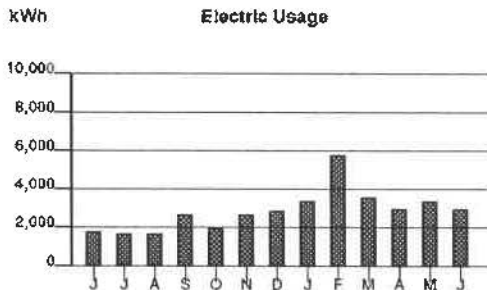

Calculations based on most recent 12 month history
 Total Usage 38,380
 Average Usage 3,032

	JUN	JUL	AUG	SEP	OCT	NOV	DEC	JAN	FEB	MAR	APR	MAY	JUN
Electric	1,880	1,780	1,720	2,700	2,000	2,780	2,940	3,460	5,820	3,840	3,060	3,480	3,000

Name /Service Address	For Inquiries Call	Account Number
Grant CO. Sanitary Sewer D 420 Russell Dr Crittenden KY 41030	Duke Energy 1-800-774-1202	7340-0818-21-2

Mail Payments To	Account Information
PO Box 1326 Charlotte NC 28201-1326	Payments after Jun 27 not included Last payment received Jun 17 Bill prepared on Jun 27, 2019 Next meter reading Jul 26, 2019

Meter Number	Reading Date From To	Days	Meter Reading Previous Present	Multi	Usage	Actual kW
Elec 320432045	May 28 Jun 27	30	3177 3535	1	358	16.58

Electric - Commercial		
Usage -	358 kWh	16.58 kW
Duke Energy - Rate DS01		\$ 92.34
Current Electric Charges		\$ 92.34

Current Billing	
Amt Due - Previous Bill	\$ 61.12
Payment(s) Received	61.12cr
Balance Forward	0.00
Current Electric Charges	92.34
Taxes	5.62
Current Amount Due	\$ 97.96

Taxes	
Taxes	\$ 5.62

RECEIVED JUL 05 2019



ENTERED

P A I D
7/16/19 CK# 8145

Due Date	Amount Due	After Jul 19, 2019
Jul 19, 2019	\$ 97.96	\$ 102.58



Name	Service Address	Account Number
Grant CO. Sanitary Sewer D	420 Russell Dr Crittenden KY 41030	7340-0818-21-2

Explanation of Current Charges			
Electric		Duke Energy	
Meter -	320432045	Rate DS01 - Distribution Service	
Multipliers -	1	Customer Charge	\$ 34.28
kWh Usage -	358	Demand Chrg	
Demand Read -	16.58	15.00 kW @ 0.00000000	0.00
Actual kW -	16.58	1.58 kW @ \$ 8.25000000	13.04
May 28 - Jun 27		Energy Chrg	
30 Days		358 kWh @ \$ 0.08020000	28.71
		Elec DSM Rider	
		358 kWh @ \$ 0.00502400	1.80
		Rider PSM	
		358 kWh @ \$ 0.00016300cr	0.06cr
		Elec Fuel Adjustment	
		358 kWh @ \$ 0.00725400	2.60
		Rider ESM	11.97
			\$ 92.34
		Total Current Electric Charges	\$ 92.34

Explanation of Taxes		
Taxes		
	Franchise Fee - Crittenden	\$ 2.77
	Rate Incr for School Tax	2.85
		\$ 5.62
	Total Taxes	\$ 5.62

kWh Electric Usage

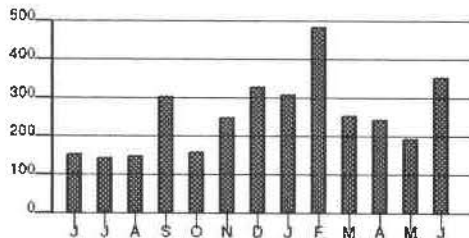

Calculations based on most recent 12 month history
 Total Usage 3,208
 Average Usage 267

	JUN	JUL	AUG	SEP	OCT	NOV	DEC	JAN	FEB	MAR	APR	MAY	JUN
Electric	159	147	152	306	160	251	330	313	489	256	249	195	358

Name /Service Address	For Inquiries Call	Account Number
Grant CO. Sanitary Sewer D 105 Miller Dr Crittenden KY 41030	Duke Energy 1-800-774-1202	0260-2135-02-3

Mail Payments To	Account Information
PO Box 1326 Charlotte NC 28201-1326	Payments after Jun 27 not included Last payment received Jun 17 Bill prepared on Jun 27, 2019 Next meter reading Jul 26, 2019

Meter Number	Reading Date From To	Days	Meter Reading Previous Present	Multi	Usage	Actual kW
Elec 320434619	May 28 Jun 27	30	4848 5084	1	236	4.45

Electric - Commercial		
Usage -	236 kWh	5.00 kW
Duke Energy - Rate DS01		\$ 64.50
Current Electric Charges		\$ 64.50

Current Billing	
Amt Due - Previous Bill	\$ 53.34
Payment(s) Received	53.34cr
Balance Forward	0.00
Current Electric Charges	64.50
Taxes	3.93
Current Amount Due	\$ 68.43

Taxes	
Taxes	\$ 3.93

The minimum demand was substituted for one or more of your meters.

The minimum demand for a three phase meter is 5 kW.



ENTERED

RECEIVED JUL 05 2019

PAID
7/16/18 CR# 8145

Due Date	Amount Due	After Jul 19, 2019
Jul 19, 2019	\$ 68.43	\$ 71.66



Name	Service Address	Account Number
Grant CO. Sanitary Sewer D	105 Miller Dr Crittenden KY 41030	0260-2135-02-3

Explanation of Current Charges		
Electric Meter - 320434619	Duke Energy Rate DS01 - Distribution Service	
Multipliers - 1	Customer Charge	\$ 34.28
kWh Usage - 236	Demand Chrg	
Demand Read - 04.45	5.00 kW @ 0.00000000	0.00
Actual kW - 4.45	Energy Chrg	
Billed kW - 5.00	236 kWh @ \$ 0.08020000	18.93
May 28 - Jun 27	Elec DSM Rider	
30 Days	236 kWh @ \$ 0.00502400	1.19
	Rider PSM	
	236 kWh @ \$ 0.00016300cr	0.04cr
	Elec Fuel Adjustment	
	236 kWh @ \$ 0.00725400	1.71
	Rider ESM	8.43
		\$ 64.50
	Total Current Electric Charges	\$ 64.50

Explanation of Taxes		
Taxes	Franchise Fee - Crittenden	\$ 1.94
	Rate Incr for School Tax	1.99
		\$ 3.93
	Total Taxes	\$ 3.93

kWh Electric Usage

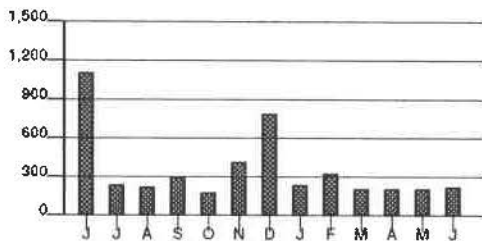

Calculations based on most recent 12 month history
 Total Usage 3,651
 Average Usage 304

	JUN	JUL	AUG	SEP	OCT	NOV	DEC	JAN	FEB	MAR	APR	MAY	JUN
Electric	1,121	250	225	308	182	431	809	244	334	211	210	211	236

Name /Service Address	For Inquiries Call	Account Number
Grant County Sewer Dist. 279 Claiborne Dr Dry Ridge KY 41035	Duke Energy 1-800-544-6900	1730-3734-01-5

Mail Payments To	Account Information
PO Box 1326 Charlotte NC 28201-1326	Payments after Jul 01 not included Last payment received Jun 17 Bill prepared on Jul 01, 2019 Next meter reading Jul 30, 2019

Meter Number	Reading Date From	Reading Date To	Days	Meter Reading Previous	Meter Reading Present	Multi	Usage	Actual kW
Elec 320342928	May 30	Jun 28	29	2659	2802	1	143	3.04

Electric - Commercial		
Usage -	143 kWh	3.04 kW
Duke Energy - Rate DS01		\$ 34.83
Current Electric Charges		\$ 34.83

Current Billing	
Amt Due - Previous Bill	\$ 43.96
Payment(s) Received	43.96cr
Balance Forward	0.00
Current Electric Charges	34.83
Taxes	3.19
Current Amount Due	\$ 38.02

Taxes	
Taxes	\$ 3.19

PAID
 7/16/19 CR#
 ENTERED
 RECEIVED JUL 05 2019
 8147

Due Date	Amount Due	After Jul 23, 2019
Jul 23, 2019	\$ 38.02	\$ 39.76



Name	Service Address	Account Number
Grant County Sewer Dist.	279 Claiborne Dr Dry Ridge KY 41035	1730-3734-01-5

Explanation of Current Charges		
Electric Meter - 320342928	Duke Energy Rate DS01 - Distribution Service	
Multipliers - 1	Customer Charge	\$ 17.14
kWh Usage - 143	Demand Chrg 3.04 kW	0.00000000 0.00
Demand Read - 03.04	Energy Chrg 143 kWh @ \$ 0.08020000	11.47
Actual kW - 3.04	Elec DSM Rider 143 kWh @ \$ 0.00502400	0.72
May 30 - Jun 28 29 Days	Rider PSM 143 kWh @ \$ 0.00016300cr	0.02cr
	Elec Fuel Adjustment 143 kWh @ \$ 0.00725400	1.04
	Rider ESM	4.48
	Total Current Electric Charges	\$ 34.83

Explanation of Taxes		
Taxes	Rate Incr for School Tax	\$ 1.04
	Kentucky State Tax	2.15
	Total Taxes	\$ 3.19

kWh Electric Usage

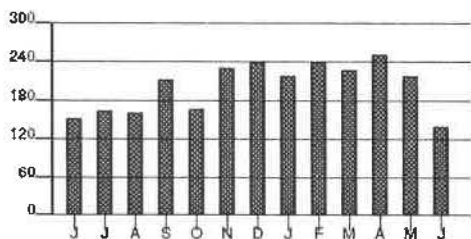

Calculations based on most recent 12 month history
 Total Usage 2,491
 Average Usage 208

	JUN	JUL	AUG	SEP	OCT	NOV	DEC	JAN	FEB	MAR	APR	MAY	JUN
Electric	155	167	163	213	169	231	242	220	241	228	254	220	143

Name /Service Address	For Inquiries Call	Account Number
Grant CO. Sanitary Sewer D 164 Quail Dr Crittenden KY 41030	Duke Energy 1-800-774-1202	9210-2011-02-5

Mail Payments To	Account Information
PO Box 1326 Charlotte NC 28201-1326	Payments after Jun 28 not included Last payment received Jun 17 Bill prepared on Jun 28, 2019 Next meter reading Jul 29, 2019

Meter Number	Reading Date From	Reading Date To	Days	Meter Reading Previous	Meter Reading Present	Multi	Usage	Actual kW
Elec 320432037	May 29	Jun 27	29	15260	16088	1	828	15.33

Electric - Commercial	
Usage -	828 kWh 15.33 kW
Duke Energy - Rate DS01	\$ 128.63
Current Electric Charges	\$ 128.63

Current Billing	
Amt Due - Previous Bill	\$ 119.52
Payment(s) Received	119.52cr
Balance Forward	0.00
Current Electric Charges	128.63
Taxes	7.83
Current Amount Due	\$ 136.46

Taxes	
Taxes	\$ 7.83

RECEIVED JUL 05 2019



PAID
7/16/19 CK# 8145
ENTERED

Due Date	Amount Due	After Jul 22, 2019
Jul 22, 2019	\$ 136.46	\$ 142.89



Name	Service Address	Account Number
Grant CO. Sanitary Sewer D	164 Quail Dr Crittenden KY 41030	9210-2011-02-5

Explanation of Current Charges		
Electric		Duke Energy
Meter - 320432037		Rate DS01 - Distribution Service
Multipliers - 1		Customer Charge \$ 34.28
kWh Usage - 828		Demand Chrg 15.00 kW @ 0.00000000 0.00
Demand Read - 15.33		0.33 kW @ \$ 8.25000000 2.72
Actual kW - 15.33		Energy Chrg 828 kWh @ \$ 0.08020000 66.41
May 29 - Jun 27		Elec DSM Rider 828 kWh @ \$ 0.00502400 4.16
29 Days		Rider PSM 828 kWh @ \$ 0.00016300cr 0.13cr
		Elec Fuel Adjustment 828 kWh @ \$ 0.00725400 6.01
		Rider ESM 15.18 \$ 128.63
		Total Current Electric Charges \$ 128.63

Explanation of Taxes		
Taxes		
	Franchise Fee - Crittenden \$ 3.86	
	Rate Incr for School Tax 3.97	\$ 7.83
		Total Taxes \$ 7.83

kWh Electric Usage

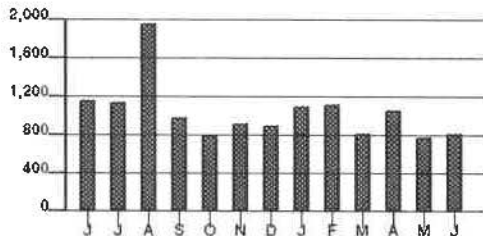

Calculations based on most recent 12 month history
 Total Usage 12,541
 Average Usage 1,045

	JUN	JUL	AUG	SEP	OCT	NOV	DEC	JAN	FEB	MAR	APR	MAY	JUN
Electric	1,165	1,151	1,969	997	819	937	914	1,116	1,128	837	1,063	784	828

Name /Service Address	For Inquiries Call	Account Number
Grant CO. Sanitary Sewer D 500 Kyley Ln Crittenden KY 41030	Duke Energy 1-800-544-6900	4220-2137-03-7

Mail Payments To	Account Information
PO Box 1326 Charlotte NC 28201-1326	Payments after Jun 28 not included Last payment received Jun 17 Bill prepared on Jun 28, 2019 Next meter reading Jul 25, 2019

Meter	Number	Reading Date From To	Days	Meter Reading Previous Present	Multi	Usage	Actual kW
Elec	320267742	May 24 Jun 26	33	4057 4257	1	200	1.82

Electric - Commercial		
Usage -	200 kWh	1.82 kW
Duke Energy - Rate DS01		\$ 40.69
Current Electric Charges		\$ 40.69

Current Billing	
Amt Due - Previous Bill	\$ 38.47
Payment(s) Received	38.47 cr
Balance Forward	0.00
Current Electric Charges	40.69
Taxes	1.22
Current Amount Due	\$ 41.91

Taxes	
Taxes	\$ 1.22

RECEIVED JUL 05 2019



ENTERED

PAID
7/16/19 CK# 8145
19 \$ 2783.05

Due Date	Amount Due	After Jul 22, 2019
Jul 22, 2019	\$ 41.91	\$ 43.94



Name	Service Address	Account Number
Grant CO. Sanitary Sewer D	500 Kyley Ln Crittenden KY 41030	4220-2137-03-7

Explanation of Current Charges		
Electric Meter - 320267742	Duke Energy Rate DS01 - Distribution Service	
Multipliers - 1	Customer Charge	\$ 17.14
kWh Usage - 200	Demand Chrg 1.82 kW 0.00000000	0.00
Demand Read - 01.82	Energy Chrg 200 kWh @ \$ 0.08020000	16.04
Actual kW - 1.82	Elec DSM Rider 200 kWh @ \$ 0.00502400	1.00
May 24 - Jun 26 33 Days	Rider PSM 200 kWh @ \$ 0.00016300cr	0.03cr
	Elec Fuel Adjustment 200 kWh @ \$ 0.00725400	1.45
	Rider ESM	5.09
	Total Current Electric Charges	\$ 40.69

Explanation of Taxes		
Taxes	Rate Incr for School Tax	\$ 1.22
	Total Taxes	\$ 1.22

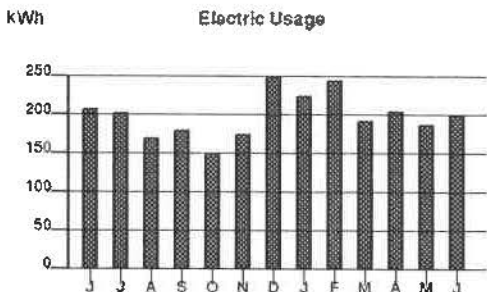

Calculations based on most recent 12 month history
 Total Usage 2,393
 Average Usage 199

	JUN	JUL	AUG	SEP	OCT	NOV	DEC	JAN	FEB	MAR	APR	MAY	JUN
Electric	200	204	172	180	152	175	250	226	247	193	205	189	200

Name /Service Address	For Inquiries Call	Account Number
Grant CO. Sanitary Sewer D 192 Case Ln Misc: ,A Crittenden KY 41030	Duke Energy 1-800-774-1202	5180-0824-21-8

Mail Payments To	Account Information	
PO Box 1326 Charlotte NC 28201-1326	Payments after Jul 29 not included Last payment received Jul 25	Bill prepared on Jul 29, 2019 Next meter reading Aug 26, 2019

Meter Number	Reading Date From To	Days	Meter Reading Previous Present	Multi	Usage	Actual kW
Elec 320432042	Jun 26 Jul 26	30	15891 16804	1	913	8.42

Electric - Commercial	
Usage - 913 kWh	8.42 kW
Duke Energy - Rate DS01	\$ 122.14
Current Electric Charges	\$ 122.14

Current Billing	
Amt Due - Previous Bill	\$ 157.88
Payment(s) Received	157.88cr
Late Payment Charge(s)	7.44
Balance Forward	7.44
Current Electric Charges	122.14
Taxes	7.43
Current Amount Due	\$ 137.01

Taxes	
Taxes	\$ 7.43

RECEIVED AUG 06 2019

 8/14/19 CR# 8184

Due Date	Amount Due	After Aug 20, 2019
Aug 20, 2019	\$ 137.01	\$ 143.12



BM_BW.DEMW.DUKE KYMIS.20190729010101_1.CSV-663-00000037

www.duke-energy.com
 Printed on recyclable paper.

Name	Service Address	Account Number
Grant CO. Sanitary Sewer D	192 Case Ln Misc: A Crittenden KY 41030	5180-0824-21-8

Explanation of Current Charges			
Electric Meter -	320432042	Duke Energy Rate DS01 - Distribution Service	
Multipliers -	1	Customer Charge	\$ 34.28
kWh Usage -	913	Demand Chrg	
Demand Read -	08.42	8.42 kW @ 0.00000000	0.00
Actual kW -	8.42	Energy Chrg	
Jun 26 - Jul 26		913 kWh @ \$ 0.08020000	73.22
30 Days		Elec DSM Rider	
		913 kWh @ \$ 0.00502400	4.59
		Rider PSM	
		913 kWh @ \$ 0.00016300cr	0.15cr
		Elec Fuel Adjustment	
		913 kWh @ \$ 0.00238700	2.18
		Rider ESM	8.02
			\$ 122.14
Total Current Electric Charges			\$ 122.14

Explanation of Taxes		
Taxes	Franchise Fee - Crittenden	\$ 3.66
	Rate Incr for School Tax	3.77
	Total Taxes	\$ 7.43

kWh Electric Usage

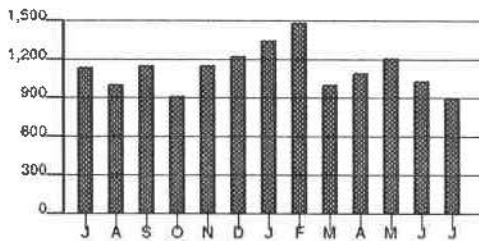

Calculations based on most recent 12 month history
 Total Usage 13,655
 Average Usage 1,138

	JUL	AUG	SEP	OCT	NOV	DEC	JAN	FEB	MAR	APR	MAY	JUN	JUL
Electric	1,144	1,015	1,168	924	1,166	1,240	1,357	1,486	1,017	1,098	1,226	1,045	913

Name /Service Address	For Inquiries Call	Account Number
Grant CO. Sanitary Sewer D 420 Russell Dr Crittenden KY 41030	Duke Energy 1-800-774-1202	7340-0818-21-2

Mail Payments To	Account Information
PO Box 1326 Charlotte NC 28201-1326	Payments after Jul 29 not included Last payment received Jul 25
	Bill prepared on Jul 29, 2019 Next meter reading Aug 26, 2019

Meter Number	Reading Date From To	Days	Meter Reading Previous Present	Multi	Usage	Actual kW
Elec 320432045	Jun 27 Jul 26	29	3535 3684	1	149	7.94

Electric - Commercial		
Usage -	149 kWh	7.94 kW
Duke Energy - Rate DS01		\$ 51.17
Current Electric Charges		\$ 51.17

Taxes	
Taxes	\$ 3.12

Current Billing	
Amt Due - Previous Bill	\$ 97.96
Payment(s) Received	97.96cr
Late Payment Charge(s)	4.62
Balance Forward	4.62
Current Electric Charges	51.17
Taxes	3.12
Current Amount Due	\$ 58.91

P A I D
RECEIVED AUG 06 2019

P A I D ENTERED
8/14/19 C# 8184

Due Date	Amount Due	After Aug 20, 2019
Aug 20, 2019	\$ 58.91	\$ 61.47



9M_BWDEMWDUKE.KYMIS.20190729010101_1.CSV-867-000000037

www.duke-energy.com
Printed on recyclable paper.

Name	Service Address	Account Number
Grant CO. Sanitary Sewer D	420 Russell Dr Crittenden KY 41030	7340-0818-21-2

Explanation of Current Charges		
Electric Meter - 320432045	Duke Energy Rate DS01 - Distribution Service	
Multipliers - 1	Customer Charge	\$ 34.28
kWh Usage - 149	Demand Chrg	
Demand Read - 07.94	7.94 kW 0.00000000	0.00
Actual kW - 7.94	Energy Chrg	
Jun 27 - Jul 26	149 kWh @ \$ 0.08020000	11.95
29 Days	Elec DSM Rider	
	149 kWh @ \$ 0.00502400	0.75
	Rider PSM	
	149 kWh @ \$ 0.00016300cr	0.02cr
	Elec Fuel Adjustment	
	149 kWh @ \$ 0.00238700	0.36
	Rider ESM	3.85
		\$ 51.17
	Total Current Electric Charges	\$ 51.17

Explanation of Taxes		
Taxes	Franchise Fee - Crittenden	\$ 1.54
	Rate Incr for School Tax	1.58
		\$ 3.12
	Total Taxes	\$ 3.12

kWh Electric Usage

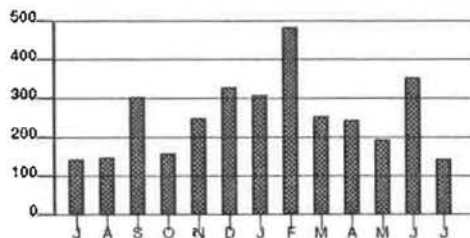

Calculations based on most recent 12 month history

Total Usage	3,208
Average Usage	267

	JUL	AUG	SEP	OCT	NOV	DEC	JAN	FEB	MAR	APR	MAY	JUN	JUL
Electric	147	152	306	160	251	330	313	489	256	249	195	358	149

Name /Service Address	For Inquiries Call	Account Number
Grant County Sewer Dist. 279 Claiborne Dr Dry Ridge KY 41035	Duke Energy 1-800-544-6900	1730-3734-01-5

Mail Payments To	Account Information
PO Box 1326 Charlotte NC 28201-1326	Payments after Jul 31 not included Last payment received Jul 25
	Bill prepared on Jul 31, 2019 Next meter reading Aug 28, 2019

Meter Number	Reading Date From To	Days	Meter Reading Previous Present	Multi	Usage	Actual kW
Elec 320342928	Jun 28 Jul 30	32	2802 2878	1	76	2.03

Electric - Commercial		
Usage -	76 kWh	2.03 kW
Duke Energy - Rate DS01		\$ 25.73
Current Electric Charges		\$ 25.73

Current Billing	
Amt Due - Previous Bill	\$ 38.02
Payment(s) Received	38.02cr
Balance Forward	0.00
Current Electric Charges	25.73
Taxes	2.36
Current Amount Due	\$ 28.09

Taxes	
Taxes	\$ 2.36

PAID
8/14/19 CK# 8184
RECEIVED AUG 06 2019
 **ENTERED**

Due Date	Amount Due	After Aug 22, 2019
Aug 22, 2019	\$ 28.09	\$ 29.38



Name	Service Address	Account Number
Grant County Sewer Dist.	279 Claiborne Dr Dry Ridge KY 41035	1730-3734-01-5

Explanation of Current Charges		
Electric Meter - 320342928	Duke Energy Rate DS01 - Distribution Service	
Multipliers - 1	Customer Charge	\$ 17.14
kWh Usage - 76	Demand Chrg	
Demand Read - 02.03	2.03 kW 0.00000000	0.00
Actual kW - 2.03	Energy Chrg	
Jun 28 - Jul 30	76 kWh @ \$ 0.08020000	6.10
32 Days	Elec DSM Rider	
	76 kWh @ \$ 0.00502400	0.38
	Rider PSM	
	76 kWh @ \$ 0.00016300cr	0.01cr
	Elec Fuel Adjustment	
	76 kWh @ \$ 0.00238700	0.18
	Rider ESM	1.94
		\$ 25.73
	Total Current Electric Charges	\$ 25.73

Explanation of Taxes		
Taxes	Rate Incr for School Tax	\$ 0.77
	Kentucky State Tax	1.59
		\$ 2.36
	Total Taxes	\$ 2.36

kWh Electric Usage

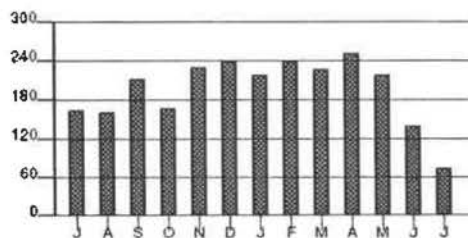

Calculations based on most recent 12 month history
 Total Usage 2,400
 Average Usage 200

	JUL	AUG	SEP	OCT	NOV	DEC	JAN	FEB	MAR	APR	MAY	JUN	JUL
Electric	167	163	213	169	231	242	229	241	228	254	220	143	76

Name /Service Address	For Inquiries Call	Account Number
Grant CO. Sanitary Sewer D 164 Quail Dr Crittenden KY 41030	Duke Energy 1-800-774-1202	9210-2011-02-5

Mail Payments To	Account Information
PO Box 1326 Charlotte NC 28201-1326	Payments after Aug 28 not included Last payment received Aug 22 Bill prepared on Aug 28, 2019 Next meter reading Sep 26, 2019

Meter Number	Reading Date From To	Days	Meter Reading Previous Present	Multi	Usage	Actual kW
Elec 320432037	Jul 29 Aug 27	29	16989 17721	1	732	6.34

Electric - Commercial		Current Billing	
Usage - 732 kWh	6.34 kW	Amt Due - Previous Bill	\$ 135.49
Duke Energy - Rate DS01	\$ 100.48	Payment(s) Received	135.49cr
Current Electric Charges	\$ 100.48	Balance Forward	0.00
		Current Electric Charges	100.48
		Taxes	6.11
		Current Amount Due	\$ 106.59
Taxes			
Taxes	\$ 6.11		

PAID
9/13/19 CR#8218

RECEIVED SEP 04 2019

ENTERED

Due Date	Amount Due	After Sep 19, 2019
Sep 19, 2019	\$ 106.59	\$ 111.61



Name	Service Address	Account Number
Grant CO. Sanitary Sewer D	164 Quail Dr Crittenden KY 41030	9210-2011-02-5

Explanation of Current Charges		
Electric Meter - 320432037	Duke Energy Rate DS01 - Distribution Service	
Multipliers - 1	Customer Charge	\$ 34.28
kWh Usage - 732	Demand Chrg	
Demand Read - 06.34	6.34 kW 0.00000000	0.00
Actual kW - 6.34	Energy Chrg	
Jul 29 - Aug 27	732 kWh @ \$ 0.08020000	58.71
29 Days	Elec DSM Rider	
	732 kWh @ \$ 0.00502400	3.68
	Rider PSM	
	732 kWh @ \$ 0.00016300cr	0.12cr
	Elec Fuel Adjustment	
	732 kWh @ \$ 0.00340800cr	2.49cr
	Rider ESM	6.42
		\$ 100.48
	Total Current Electric Charges	\$ 100.48

Explanation of Taxes		
Taxes	Franchise Fee - Crittenden	\$ 3.01
	Rate Incr for School Tax	3.10
		\$ 6.11
	Total Taxes	\$ 6.11

kWh Electric Usage

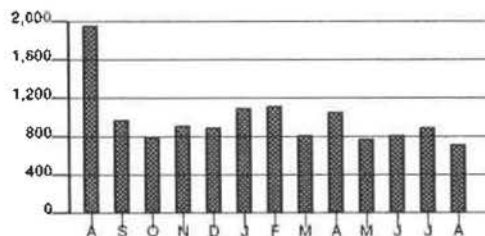

Calculations based on most recent 12 month history
 Total Usage 11,054
 Average Usage 921

	AUG	SEP	OCT	NOV	DEC	JAN	FEB	MAR	APR	MAY	JUN	JUL	AUG
Electric	1,969	997	819	937	914	1,116	1,126	837	1,063	784	828	901	732

Name/Service Address	For Inquiries Call	Account Number
Grant County Sewer Dist 3846 Dixie Hwy Dry Ridge KY 41035	Duke Energy 1-800-544-6900	6730-3734-01-2

Mail Payments To	Account Information
PO Box 1326 Charlotte NC 28201-1326	Payments after Jul 31 not included Last payment received Jul 25 Bill prepared on Jul 31, 2019 Next meter reading Aug 28, 2019

Meter Number	Reading Date From To	Days	Meter Reading Previous Present	Multi	Usage	Actual kW
Elec 320436900	Jun 28 Jul 30	32	72 77	20	100	1.20

Electric - Commercial		
Usage -	100 kWh	5.00 kW
Duke Energy - Rate DS01		\$ 46.61
Current Electric Charges		\$ 46.61

Current Billing	
Amt Due - Previous Bill	\$ 55.14
Payment(s) Received	55.14cr
Balance Forward	0.00
Current Electric Charges	46.61
Taxes	4.28
Current Amount Due	\$ 50.89

Taxes	
Taxes	\$ 4.28

The minimum demand was substituted for one or more of your meters.

The minimum demand for a three phase meter is 5 kW.



ENTERED

RECEIVED AUG 06 2019

PALD
8/14/19 CK# 8184

Due Date	Amount Due	After Aug 22, 2019
Aug 22, 2019	\$ 50.89	\$ 53.22



BM_8W_OEMW_DUKE_KYMIS.20190731010101_1.CSV-467-000000043

www.duke-energy.com
Printed on recyclable paper.

Name	Service Address	Account Number
Grant County Sewer Dist	3846 Dixie Hwy Dry Ridge KY 41035	6730-3734-01-2

Explanation of Current Charges			
Electric Meter -	320436900	Duke Energy Rate DS01 - Distribution Service	
Multipliers -	20	Customer Charge	\$ 34.28
kWh Usage -	100	Demand Chrg	
Demand Read -	00.06	5.00 kW @ 0.00000000	0.00
Actual kW -	1.20	Energy Chrg	
Billed kW -	5.00	100 kWh @ \$ 0.08020000	8.02
Jun 28 - Jul 30		Elec DSM Rider	
32 Days		100 kWh @ \$ 0.00502400	0.50
		Rider PSM	
		100 kWh @ \$ 0.00016300cr	0.02cr
		Elec Fuel Adjustment	
		100 kWh @ \$ 0.00238700	0.24
		Rider ESM	3.59
			\$ 46.61
		Total Current Electric Charges	\$ 46.61

Explanation of Taxes		
Taxes	Rate Incr for School Tax	\$ 1.40
	Kentucky State Tax	2.88
	Total Taxes	\$ 4.28

kWh Electric Usage

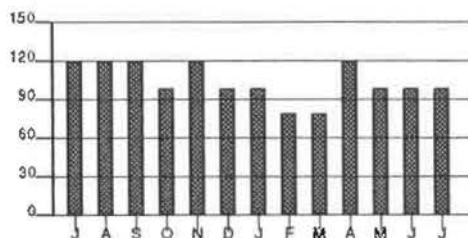

Calculations based on most recent 12 month history

Total Usage	1,240
Average Usage	103

	JUL	AUG	SEP	OCT	NOV	DEC	JAN	FEB	MAR	APR	MAY	JUN	JUL
Electric	120	120	120	100	120	100	100	80	80	120	100	100	100

Name /Service Address	For Inquiries Call	Account Number
Grant County Sewer Dist 3180 Angela Dr Lot: 46 Dry Ridge KY 41035	Duke Energy 1-800-774-1202	5730-3734-01-7

Mail Payments To	Account Information	
PO Box 1326 Charlotte NC 28201-1326	Payments after Jul 31 not included Last payment received Jul 25	Bill prepared on Jul 31, 2019 Next meter reading Aug 28, 2019

Meter Number	Reading Date From To	Days	Meter Reading Previous Present	Multi	Usage	Actual kW
Elec 320006804	Jun 28 Jul 30	32	4278 4716	1	438	2.52

Electric - Commercial	
Usage - 438 kWh	2.52 kW
Duke Energy - Rate DS01	\$ 59.36
Current Electric Charges	\$ 59.36

Current Billing	
Amt Due - Previous Bill	\$ 72.65
Payment(s) Received	72.65cr
Balance Forward	0.00
Current Electric Charges	59.36
Taxes	1.78
Current Amount Due	\$ 61.14

Taxes	
Taxes	\$ 1.78

PAID
8/14/19 CK # 8184



ENTERED

RECEIVED AUG 06 2019

Due Date	Amount Due	After Aug 22, 2019
Aug 22, 2019	\$ 61.14	\$ 64.11



Name	Service Address	Account Number
Grant County Sewer Dist	3180 Angela Dr Lot: 46 Dry Ridge KY 41035	5730-3734-01-7

Explanation of Current Charges			
Electric Meter -	320006804	Duke Energy	
		Rate DS01 - Distribution Service	
Multipliers -	1	Customer Chrg	\$ 17.14
kWh Usage -	438	Demand Chrg	
Demand Read -	02.52	2.52 kW	0.00000000 0.00
Actual kW -	2.52	Energy Chrg	
		438 kWh @ \$ 0.08020000	35.13
Jun 28 - Jul 30		Elec DSM Rider	
32 Days		438 kWh @ \$ 0.00502400	2.20
		Rider PSM	
		438 kWh @ \$ 0.00016300cr	0.07cr
		Elec Fuel Adjustment	
		438 kWh @ \$ 0.00238700	1.05
		Rider ESM	3.91
			\$ 59.36
Total Current Electric Charges			\$ 59.36

Explanation of Taxes		
Taxes	Rate Incr for School Tax	\$ 1.78
		\$ 1.78
	Total Taxes	\$ 1.78

kWh Electric Usage

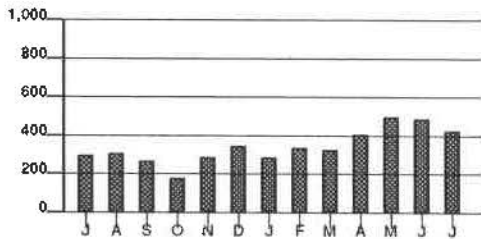

Calculations based on most recent 12 month history
 Total Usage 4,233
 Average Usage 353

	JUL	AUG	SEP	OCT	NOV	DEC	JAN	FEB	MAR	APR	MAY	JUN	JUL
Electric	301	314	273	193	299	357	292	342	332	412	501	490	438

Name /Service Address	For Inquiries Call	Account Number
Grant County Sewer Dist 44 Kendrick Pl Dry Ridge KY 41035	Duke Energy 1-800-774-1202	4640-3734-01-2

Mail Payments To	Account Information
PO Box 1326 Charlotte NC 28201-1326	Payments after Jul 31 not included Last payment received Jul 25 Bill prepared on Jul 31, 2019 Next meter reading Aug 28, 2019

Meter Number	Reading Date From To	Days	Meter Reading Previous	Meter Reading Present	Multi	Usage	Actual kW
Elec 320342929	Jun 28 Jul 30	32	1726	1817	1	91	5.19

Electric - Commercial		
Usage -	91 kWh	5.19 kW
Duke Energy - Rate DS01		\$ 27.13
Current Electric Charges		\$ 27.13

Current Billing	
Amt Due - Previous Bill	\$ 32.05
Payment(s) Received	32.05cr
Balance Forward	0.00
Current Electric Charges	27.13
Taxes	0.81
Current Amount Due	\$ 27.94

Taxes	
Taxes	\$ 0.81

PAID
8/14/19 C/P # 5184

RECEIVED AUG 06 2019

 **ENTERED**

Due Date	Amount Due	After Aug 22, 2019
Aug 22, 2019	\$ 27.94	\$ 29.30



Name	Service Address	Account Number
Grant County Sewer Dist	44 Kendrick Pl Dry Ridge KY 41035	4640-3734-01-2

Explanation of Current Charges			
Electric Meter -	320342929	Duke Energy Rate DS01 - Distribution Service	
Multipliers -	1	Customer Charge	\$ 17.14
kWh Usage -	91	Demand Chrg	
Demand Read -	05.19	5.19 kW	0.00000000 0.00
Actual kW -	5.19	Energy Chrg	
Jun 28 - Jul 30		91 kWh @ \$ 0.08020000	7.30
32 Days		Elec DSM Rider	
		91 kWh @ \$ 0.00502400	0.46
		Rider PSM	
		91 kWh @ \$ 0.00016300cr	0.01cr
		Elec Fuel Adjustment	
		91 kWh @ \$ 0.00238700	0.22
		Rider ESM	2.02
			\$ 27.13
		Total Current Electric Charges	\$ 27.13

Explanation of Taxes		
Taxes	Rate Incr for School Tax	\$ 0.81
	Total Taxes	\$ 0.81

kWh Electric Usage

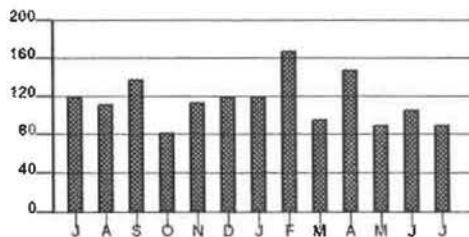

Calculations based on most recent 12 month history
 Total Usage 1,391
 Average Usage 116

	JUL	AUG	SEP	OCT	NOV	DEC	JAN	FEB	MAR	APR	MAY	JUN	JUL
Electric	120	113	138	82	115	120	120	160	97	148	91	107	91

Name /Service Address	For Inquiries Call	Account Number
Grant County Sewer Dist 3195 Dixie Hwy Dry Ridge KY 41035	Duke Energy 1-800-544-6900	3730-3734-01-6

Mail Payments To	Account Information	
PO Box 1326 Charlotte NC 28201-1326	Payments after Jul 31 not included Last payment received Jul 25	Bill prepared on Jul 31, 2019 Next meter reading Aug 28, 2019

Meter Number	Reading Date From To	Days	Meter Reading Previous	Meter Reading Present	Multi	Usage	Actual kW
Elec 320437246	Jun 28 Jul 30	32	163	173	40	400	7.20

Electric - Commercial		
Usage -	400 kWh	7.20 kW
Duke Energy - Rate DS01		\$ 74.47
Current Electric Charges		\$ 74.47

Current Billing	
Amt Due - Previous Bill	\$ 93.35
Payment(s) Received	93.35cr
Balance Forward	0.00
Current Electric Charges	74.47
Taxes	6.83
Current Amount Due	\$ 81.30

Taxes	
Taxes	\$ 6.83

PAID
8/14/19
OK#
8184

RECEIVED AUG 06 2019

 **ENTERED**

Due Date	Amount Due	After Aug 22, 2019
Aug 22, 2019	\$ 81.30	\$ 85.02



Name	Service Address	Account Number
Grant County Sewer Dist	3195 Dixie Hwy Dry Ridge KY 41035	3730-3734-01-6

Explanation of Current Charges		
Electric		Duke Energy
Meter - 320437246		Rate DS01 - Distribution Service
Multipliers - 40		Customer Charge \$ 34.28
kWh Usage - 400		Demand Chrg
Demand Read - 00.18		7.20 kW 0.00000000 0.00
Actual kW - 7.20		Energy Chrg
Jun 28 - Jul 30		400 kWh @ \$ 0.08020000 32.08
32 Days		Elec DSM Rider
		400 kWh @ \$ 0.00502400 2.01
		Rider PSM
		400 kWh @ \$ 0.00016300cr 0.07cr
		Elec Fuel Adjustment
		400 kWh @ \$ 0.00238700 0.95
		Rider ESM 5.22 \$ 74.47
		Total Current Electric Charges \$ 74.47

Explanation of Taxes		
Taxes	Rate Incr for School Tax \$ 2.23	
	Kentucky State Tax 4.60	\$ 6.83
	Total Taxes	\$ 6.83

kWh Electric Usage

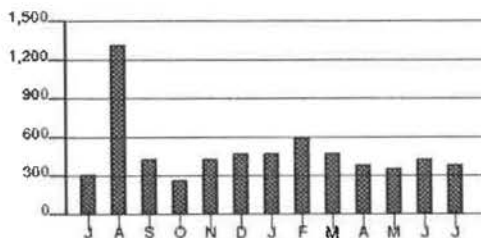

Calculations based on most recent 12 month history

Total Usage 6,120

Average Usage 510

	JUL	AUG	SEP	OCT	NOV	DEC	JAN	FEB	MAR	APR	MAY	JUN	JUL
Electric	320	1,320	440	280	440	480	480	600	480	400	360	440	400

Name /Service Address	For Inquiries Call	Account Number
Grant CO. Sanitary Sewer D 175 Waller Dr Crittenden KY 41030	Duke Energy 1-800-544-6900	8870-2022-03-1

Mail Payments To	Account Information
PO Box 1326 Charlotte NC 28201-1326	Payments after Jul 31 not included Last payment received Jul 25 Bill prepared on Jul 31, 2019 Next meter reading Aug 28, 2019

Meter Number	Reading Date From To	Days	Meter Reading Previous Present	Multi	Usage	Actual kW
Elec 320329150	Jun 28 Jul 30	32	10599 11285	1	686	7.09

Electric - Commercial		
Usage -	686 kWh	7.09 kW
Duke Energy - Rate DS01		\$ 101.07
Current Electric Charges		\$ 101.07

Current Billing	
Amt Due - Previous Bill	\$ 122.36
Payment(s) Received	122.36cr
Balance Forward	0.00
Current Electric Charges	101.07
Taxes	6.15
Current Amount Due	\$ 107.22

Taxes	
Taxes	\$ 6.15

 **ENTERED**
RECEIVED AUG 06 2019

PAID
7/14/19 CHK # 8184

Due Date	Amount Due	After Aug 22, 2019
Aug 22, 2019	\$ 107.22	\$ 112.27



Name	Service Address	Account Number
Grant CO. Sanitary Sewer D	175 Waller Dr Crittenden KY 41030	8870-2022-03-1

Explanation of Current Charges		
Electric Meter - 320329150	Duke Energy Rate DS01 - Distribution Service	
Multipliers - 1	Customer Charge	\$ 34.28
kWh Usage - 686	Demand Chrg	
Demand Read - 07.09	7.09 kW 0.00000000	0.00
Actual kW - 7.09	Energy Chrg	
Jun 28 - Jul 30	686 kWh @ \$ 0.08020000	55.02
32 Days	Elec DSM Rider	
	686 kWh @ \$ 0.00502400	3.45
	Rider PSM	
	686 kWh @ \$ 0.00016300cr	0.11cr
	Elec Fuel Adjustment	
	686 kWh @ \$ 0.00238700	1.64
	Rider ESM	6.79
	Total Current Electric Charges	\$ 101.07



2 8

Explanation of Taxes		
Taxes	Franchise Fee - Crittenden	\$ 3.03
	Rate Incr for School Tax	3.12
	Total Taxes	\$ 6.15

kWh Electric Usage

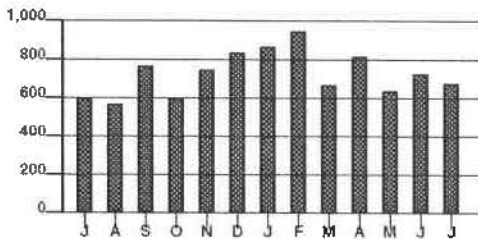

Calculations based on most recent 12 month history
 Total Usage 8,941
 Average Usage 745

	JUL	AUG	SEP	OCT	NOV	DEC	JAN	FEB	MAR	APR	MAY	JUN	JUL
Electric	606	578	770	688	751	841	872	950	679	827	649	730	686

Name /Service Address	For Inquiries Call	Account Number
Grant CO. Sanitary Sewer D 210 Milo Ct Misc: Rear Crittenden KY 41030	Duke Energy 1-800-544-6900	8930-2065-02-1

Mail Payments To	Account Information	
PO Box 1326 Charlotte NC 28201-1326	Payments after Jul 31 not included Last payment received Jul 25	Bill prepared on Jul 31, 2019 Next meter reading Aug 28, 2019

Meter Number	Reading Date From To	Days	Meter Reading Previous Present	Multi	Usage	Actual kW
Elec 320329124	Jun 28 Jul 30	32	12041 12539	1	498	4.75

Electric - Commercial	
Usage - 498 kWh	4.75 kW
Duke Energy - Rate DS01	\$ 64.92
Current Electric Charges	\$ 64.92

Current Billing	
Amt Due - Previous Bill	\$ 80.72
Payment(s) Received	80.72cr
Balance Forward	0.00
Current Electric Charges	64.92
Taxes	3.96
Current Amount Due	\$ 68.88

Taxes	
Taxes	\$ 3.96

ENTERED
RECEIVED AUG 06 2019

PAID
8/14/19 CHARGES 184

Due Date	Amount Due	After Aug 22, 2019
Aug 22, 2019	\$ 68.88	\$ 72.13



Name	Service Address	Account Number
Grant CO. Sanitary Sewer D	210 Milo Ct Misc: Rear Crittenden KY 41030	8930-2065-02-1



2 6

Explanation of Current Charges			
Electric Meter -	320329124	Duke Energy	
		Rate DS01 - Distribution Service	
Multipliers -	1	Customer Charge	\$ 17.14
kWh Usage -	498	Demand Chrg	
Demand Read -	04.75	4.75 kW	0.00000000 0.00
Actual kW -	4.75	Energy Chrg	
		498 kWh @ \$ 0.08020000	39.94
Jun 28 - Jul 30		Elec DSM Rider	
32 Days		498 kWh @ \$ 0.00502400	2.50
		Rider PSM	
		498 kWh @ \$ 0.00016300cr	0.08cr
		Elec Fuel Adjustment	
		498 kWh @ \$ 0.00238700	1.19
		Rider ESM	4.23
			\$ 64.92
		Total Current Electric Charges	\$ 64.92

Explanation of Taxes		
Taxes	Franchise Fee - Crittenden	\$ 1.95
	Rate Incr for School Tax	2.01
	Total Taxes	\$ 3.96

kWh Electric Usage

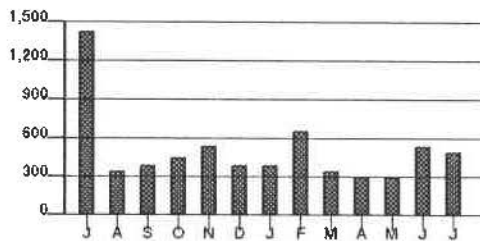

Calculations based on most recent 12 month history
 Total Usage 5,234
 Average Usage 436

	JUL	AUG	SEP	OCT	NOV	DEC	JAN	FEB	MAR	APR	MAY	JUN	JUL
Electric	1,429	345	307	462	548	402	402	666	348	312	310	544	498

Name /Service Address	For Inquiries Call	Account Number
Grant CO. Sanitary Sewer D 38 St Rt 491 Crittenden KY 41030	Duke Energy 1-800-774-1202	7950-0819-21-4

Mail Payments To	Account Information
PO Box 1326 Charlotte NC 28201-1326	Payments after Jul 31 not included Last payment received Jul 25 Bill prepared on Jul 31, 2019 Next meter reading Aug 28, 2019

Meter Number	Reading Date From To	Days	Meter Reading Previous Present	Multi	Usage	Actual kW
Elec 320431511	Jun 28 Jul 30	32	2299 2454	40	6,200	41.60

Electric - Commercial		
Usage -	6,200 kWh	41.60 kW
Duke Energy - Rate DS01		\$ 845.47
Current Electric Charges		\$ 845.47

Current Billing	
Amt Due - Previous Bill	\$ 1,027.83
Payment(s) Received	1,027.83
Balance Forward	0.00
Current Electric Charges	845.47
Taxes	51.48
Current Amount Due	\$ 896.95

Taxes	
Taxes	\$ 51.48

RECEIVED AUG 06 2019

PAID
9/14/19
\$1 CK#



ENTERED 2184

Due Date	Amount Due	After Aug 22, 2019
Aug 22, 2019	\$ 896.95	\$ 939.22



Name	Service Address	Account Number
Grant CO. Sanitary Sewer D	38 St Rt 491 Crittenden KY 41030	7950-0819-21-4

Explanation of Current Charges		
Electric Meter - 320431511	Duke Energy Rate DS01 - Distribution Service	
Multipliers - 40	Customer Charge	\$ 34.28
kWh Usage - 6,200	Demand Chrg	
Demand Read - 01.04	15.00 kW @ 0.00000000	0.00
Actual kW - 41.60	26.60 kW @ \$ 8.25000000	219.45
Jun 28 - Jul 30	Energy Chrg	
32 Days	6,000 kWh @ \$ 0.08020000	481.20
	200 kWh @ \$ 0.04923200	9.85
	Elec DSM Rider	
	6,200 kWh @ \$ 0.00502400	31.15
	Rider PSM	
	6,200 kWh @ \$ 0.00016300cr	1.01cr
	Elec Fuel Adjustment	
	6,200 kWh @ \$ 0.00238700	14.80
	Rider ESM	55.75
		\$ 845.47
	Total Current Electric Charges	\$ 845.47

Explanation of Taxes		
Taxes	Franchise Fee - Crittenden	\$ 25.36
	Rate Incr for School Tax	26.12
		\$ 51.48
	Total Taxes	\$ 51.48

kWh: Electric Usage

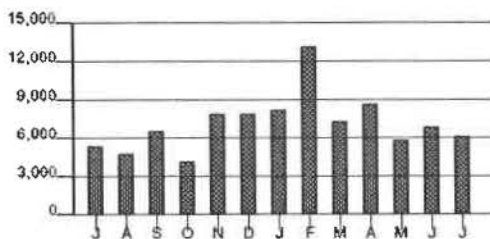

Calculations based on most recent 12 month history
 Total Usage 88,640
 Average Usage 7,387

	JUL	AUG	SEP	OCT	NOV	DEC	JAN	FEB	MAR	APR	MAY	JUN	JUL
Electric	5,400	4,880	6,640	4,240	8,000	8,000	8,380	13,240	7,400	8,720	5,920	7,040	6,200

Name /Service Address	For Inquiries Call	Account Number
Grant CO. Sanitary Sewer Dist 43 Timberwood Dr Crittenden KY 41030	Duke Energy 1-800-774-1202	4600-0867-21-7

Mail Payments To	Account Information
PO Box 1326 Charlotte NC 28201-1326	Payments after Jul 29 not included Last payment received Jul 25 Bill prepared on Jul 29, 2019 Next meter reading Aug 26, 2019

Meter Number	Reading Date From To	Days	Meter Reading Previous	Present	Multi	Usage	Actual kW
Elec 320432043	Jun 27 Jul 26	29	7384	7708	1	324	8.74

Electric - Commercial	
Usage -	324 kWh 8.74 kW
Duke Energy - Rate DS01	\$ 67.42
Current Electric Charges	\$ 67.42

Current Billing	
Amt Due - Previous Bill	\$ 95.06
Payment(s) Received	95.06cr
Late Payment Charge(s)	4.48
Balance Forward	4.48
Current Electric Charges	67.42
Taxes	4.10
Current Amount Due	\$ 76.00

Taxes	
Taxes	\$ 4.10

RECEIVED AUG 02 2019



ENTERED

PAID
8/14/19 CSK

8184

Due Date	Amount Due	After Aug 20, 2019
Aug 20, 2019	\$ 76.00	\$ 79.37



Name	Service Address	Account Number
Grant CO. Sanitary Sewer Dist	43 Timberwood Dr Crittenden KY 41030	4600-0867-21-7

Explanation of Current Charges				
Electric		Duke Energy		
Meter -	320432043	Rate DS01 - Distribution Service		
Multipliers -	1	Customer Charge	\$ 34.28	
kWh Usage -	324	Demand Chrg		
Demand Read -	08.74	8.74 kW	0.00000000	0.00
Actual kW -	8.74	Energy Chrg		
		324 kWh @ \$ 0.08020000	25.98	
Jun 27 - Jul 26		Elec DSM Rider		
29 Days		324 kWh @ \$ 0.00502400	1.63	
		Rider PSM		
		324 kWh @ \$ 0.00016300cr	0.05cr	
		Elec Fuel Adjustment		
		324 kWh @ \$ 0.00238700	0.77	
		Rider ESM	4.81	\$ 67.42
Total Current Electric Charges			\$ 67.42	



2 6

Explanation of Taxes			
Taxes			
	Franchise Fee - Crittenden	\$ 2.02	
	Rate Incr for School Tax	2.08	\$ 4.10
Total Taxes		\$ 4.10	

kWh Electric Usage

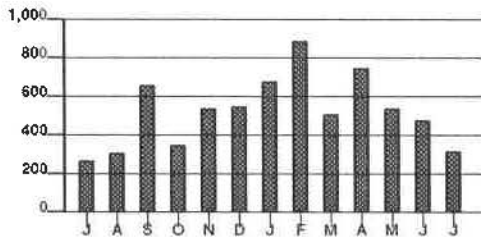

Calculations based on most recent 12 month history
 Total Usage 6,646
 Average Usage 554

	JUL	AUG	SEP	OCT	NOV	DEC	JAN	FEB	MAR	APR	MAY	JUN	JUL
Electric	270	316	667	355	549	556	693	893	519	756	548	480	324

Name /Service Address	For Inquiries Call	Account Number
Grant CO. Sanitary Sewer D 500 Kyley Ln Crittenden KY 41030	Duke Energy 1-800-544-6900	4220-2137-03-7

Mail Payments To	Account Information
PO Box 1326 Charlotte NC 28201-1326	Payments after Jul 26 not included Last payment received Jul 25 Bill prepared on Jul 26, 2019 Next meter reading Aug 23, 2019

Meter Number	Reading Date From To	Days	Meter Reading Previous Present	Multi	Usage	Actual kW
Elec 320267742	Jun 26 Jul 25	29	4257 4443	1	186	2.08

Electric - Commercial		
Usage -	186 kWh	2.08 kW
Duke Energy - Rate DS01		\$ 35.94
Current Electric Charges		\$ 35.94

Taxes	
Taxes	\$ 1.08

Current Billing	
Amt Due - Previous Bill	\$ 41.91
Payment(s) Received	41.91
Late Payment Charge(s)	2.03
Balance Forward	2.03
Current Electric Charges	35.94
Taxes	1.08
Current Amount Due	\$ 39.05

RECEIVED 02 2019

PAID
8/14/19
CK # 184
 **ENTERED**

Due Date	Amount Due	After Aug 19, 2019
Aug 19, 2019	\$ 39.05	\$ 40.85



BM_BW.DEMW.DUKE.KYMIS.20190726010101_1.CSV-21001-000001495

www.duke-energy.com

Printed on recyclable paper.

Name	Service Address	Account Number
Grant CO. Sanitary Sewer D	500 Kyley Ln Crittenden KY 41030	4220-2137-03-7

Explanation of Current Charges			
Electric Meter -	320267742	Duke Energy	
		Rate DS01 - Distribution Service	
Multipliers -	1	Customer Charge	\$ 17.14
kWh Usage -	186	Demand Chrg	
Demand Read -	02.08	2.08 kW	0.00000000 0.00
Actual kW -	2.08	Energy Chrg	
		186 kWh @ \$ 0.08020000	14.92
Jun 26 - Jul 25		Elec DSM Rider	
29 Days		186 kWh @ \$ 0.00502400	0.93
		Rider PSM	
		186 kWh @ \$ 0.00016300cr	0.03cr
		Elec Fuel Adjustment	
		186 kWh @ \$ 0.00238700	0.44
		Rider ESM	2.54
			\$ 35.94
		Total Current Electric Charges	\$ 35.94

Explanation of Taxes		
Taxes	Rate Incr for School Tax	\$ 1.08
	Total Taxes	\$ 1.08

kWh Electric Usage

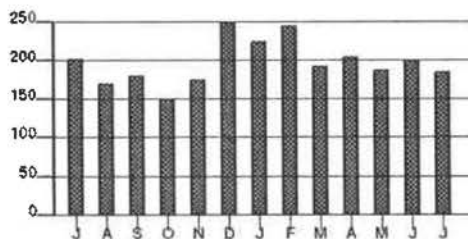

Calculations based on most recent 12 month history

Total Usage	2,375
Average Usage	198

	JUL	AUG	SEP	OCT	NOV	DEC	JAN	FEB	MAR	APR	MAY	JUN	JUL
Electric	204	172	180	152	175	250	226	247	193	205	189	200	186

Name /Service Address	For Inquiries Call	Account Number
Grant CO. Sanitary Sewer D 117 Main S Misc: 117-B Crittenden KY 41030	Duke Energy 1-800-774-1202	0170-3503-02-7

Mail Payments To	Account Information	
PO Box 1326 Charlotte NC 28201-1326	Payments after Jul 29 not included Last payment received Jul 25	Bill prepared on Jul 29, 2019 Next meter reading Aug 26, 2019.

Meter Number	Reading Date From To	Days	Meter Reading Previous Present	Multi	Usage	Actual kW
Elec 320436876	Jun 27 Jul 26	29	1883 1995	20	2,240	23.20

Electric - Commercial	
Usage -	2,240 kWh 23.20 kW
Duke Energy - Rate DS01	\$ 319.06
Current Electric Charges	\$ 319.06

Current Billing	
Amt Due - Previous Bill	\$ 466.68
Payment(s) Received	466.68cr
Late Payment Charge(s)	21.99
Balance Forward	21.99
Current Electric Charges	319.06
Taxes	19.43
Current Amount Due	\$ 360.48

Taxes	
Taxes	\$ 19.43

RECEIVED AUG 06 2019
ENTERED

PAID
CK # 8184

Due Date	Amount Due	After Aug 20, 2019
Aug 20, 2019	\$ 360.48	\$ 376.43



BM_BW.DEMW.DUKE.KYMIS.20190729010101_1.CSV-851-000000037

www.duke-energy.com
Printed on recyclable paper.

Name	Service Address	Account Number
Grant CO. Sanitary Sewer D	117 Main S Misc: 117-B Crittenden KY 41030	0170-3503-02-7

Explanation of Current Charges		
Electric Meter - 320436876	Duke Energy Rate DS01 - Distribution Service	
Multipliers - 20	Customer Charge	\$ 34.28
kWh Usage - 2,240	Demand Chrg	
Demand Read - 01.16	15.00 kW @ 0.00000000	0.00
Actual kW - 23.20	8.20 kW @ \$ 8.25000000	67.65
Jun 27 - Jul 26	Energy Chrg	
29 Days	2,240 kWh @ \$ 0.08020000	179.65
	Elec DSM Rider	
	2,240 kWh @ \$ 0.00502400	11.25
	Rider PSM	
	2,240 kWh @ \$ 0.00016300cr	0.37cr
	Elec Fuel Adjustment	
	2,240 kWh @ \$ 0.00238700	5.35
	Rider ESM	21.25
	Total Current Electric Charges	\$ 319.06

Explanation of Taxes		
Taxes	Franchise Fee - Crittenden	\$ 9.57
	Rate Incr for School Tax	9.86
	Total Taxes	\$ 19.43

kWh Electric Usage

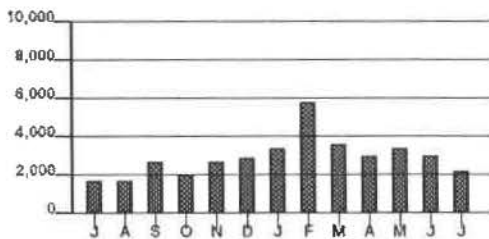

Calculations based on most recent 12 month history
 Total Usage 36,840
 Average Usage 3,070

	JUL	AUG	SEP	OCT	NOV	DEC	JAN	FEB	MAR	APR	MAY	JUN	JUL
Electric	1,780	1,720	2,700	2,000	2,780	2,940	3,460	5,820	3,640	3,080	3,480	3,000	2,240

Name /Service Address	For Inquiries Call	Account Number
Grant County Sewer Dist 316 Claiborne Dr Dry Ridge KY 41035	Duke Energy 1-800-544-6900	2730-3734-01-0

Mail Payments To	Account Information
PO Box 1326 Charlotte NC 28201-1326	Payments after Jul 31 not included Last payment received Jul 25 Bill prepared on Jul 31, 2019 Next meter reading Aug 28, 2019

Meter Number	Reading Date From To	Days	Meter Reading Previous Present	Multi	Usage	Actual kW
Elec 320342931	Jun 28 Jul 30	32	719 780	1	61	1.03

Electric - Commercial	
Usage -	61 kWh 1.03 kW
Duke Energy - Rate DS01	\$ 24.34
Current Electric Charges	\$ 24.34

Current Billing	
Amt Due - Previous Bill	\$ 28.34
Payment(s) Received	28.34cr
Balance Forward	0.00
Current Electric Charges	24.34
Taxes	2.23
Current Amount Due	\$ 26.57

Taxes	
Taxes	\$ 2.23

RECEIVED AUG 16

ENTERED
PAID
CKH

8184

Due Date	Amount Due	After Aug 22, 2019
Aug 22, 2019	\$ 26.57	\$ 27.79



Name	Service Address	Account Number
Grant County Sewer Dist	316 Claiborne Dr Dry Ridge KY 41035	2730-3734-01-0

Explanation of Current Charges		
Electric		Duke Energy
Meter - 320342931		Rate DS01 - Distribution Service
Multipliers - 1		Customer Charge \$ 17.14
kWh Usage - 61		Demand Chrg
Demand Read - 01.03		1.03 kW 0.0000000 0.00
Actual kW - 1.03		Energy Chrg
Jun 28 - Jul 30		61 kWh @ \$ 0.0802000 4.89
32 Days		Elec DSM Rider
		61 kWh @ \$ 0.00502400 0.31
		Rider PSM
		61 kWh @ \$ 0.00016300cr 0.01cr
		Elec Fuel Adjustment
		61 kWh @ \$ 0.00238700 0.15
		Rider ESM 1.86
		\$ 24.34
		Total Current Electric Charges \$ 24.34



2 8

Explanation of Taxes		
Taxes		
	Rate Incr for School Tax \$ 0.73	
	Kentucky State Tax 1.50	\$ 2.23
	Total Taxes	\$ 2.23

kWh Electric Usage

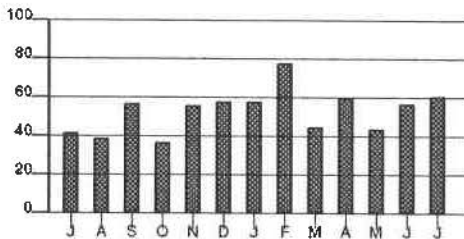

Calculations based on most recent 12 month history
 Total Usage 650
 Average Usage 54

	JUL	AUG	SEP	OCT	NOV	DEC	JAN	FEB	MAR	APR	MAY	JUN	JUL
Electric	42	39	57	37	56	58	58	73	45	60	44	57	81

Name /Service Address	For Inquiries Call	Account Number
Grant CO. Sanitary Sewer D 105 Miller Dr Crittenden KY 41030	Duke Energy 1-800-774-1202	0260-2135-02-3

Mail Payments To	Account Information
PO Box 1326 Charlotte NC 28201-1326	Payments after Jul 29 not included Last payment received Jul 25 Bill prepared on Jul 29, 2019 Next meter reading Aug 26, 2019

Meter	Number	Reading Date From To	Days	Meter Reading Previous Present	Multi	Usage	Actual kW
Elec	320434619	Jun 27 Jul 26	29	5084 5283	1	199	3.26

Electric - Commercial		
Usage -	199 kWh	5.00 kW
Duke Energy - Rate DS01		\$ 55.82
Current Electric Charges		\$ 55.82

Current Billing	
Amt Due - Previous Bill	\$ 68.43
Payment(s) Received	68.43cr
Late Payment Charge(s)	3.23
Balance Forward	3.23
Current Electric Charges	55.82
Taxes	3.39
Current Amount Due	\$ 62.44

Taxes	
Taxes	\$ 3.39

The minimum demand was substituted for one or more of your meters.

The minimum demand for a three phase meter is 5 kW.

 ENTERED

RECEIVED AUG 06 2019

P A I D

8/14/19 CK# 8184

Due Date	Amount Due	After Aug 20, 2019
Aug 20, 2019	\$ 62.44	\$ 65.23



Name	Service Address	Account Number
Grant CO. Sanitary Sewer D	105 Miller Dr Crittenden KY 41030	0260-2135-02-3

Explanation of Current Charges		
Electric		Duke Energy
Meter - 320434619		Rate DS01 - Distribution Service
Multipliers - 1		Customer Charge \$ 34.28
kWh Usage - 199		Demand Chrg 5.00 kW @ 0.00000000 0.00
Demand Read - 03.26		Energy Chrg 199 kWh @ \$ 0.08020000 15.96
Actual kW - 3.26		Elec DSM Rider 199 kWh @ \$ 0.00502400 1.00
Billed kW - 5.00		Rider PSM 199 kWh @ \$ 0.00016300cr 0.03cr
Jun 27 - Jul 26		Elec Fuel Adjustment 199 kWh @ \$ 0.00238700 0.48
29 Days		Rider ESM 4.13
		Total Current Electric Charges \$ 55.82



2 6

Explanation of Taxes		
Taxes	Franchise Fee - Crittenden \$ 1.67	
	Rate Incr for School Tax 1.72	\$ 3.39
	Total Taxes	\$ 3.39

kWh Electric Usage

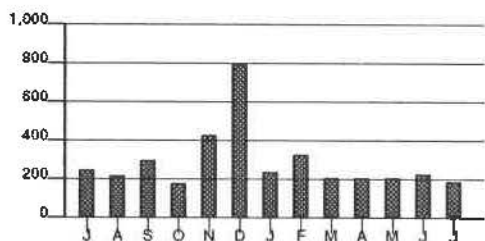

Calculations based on most recent 12 month history
 Total Usage 3,600
 Average Usage 300

	JUL	AUG	SEP	OCT	NOV	DEC	JAN	FEB	MAR	APR	MAY	JUN	JUL
Electric	250	225	308	182	431	809	244	334	211	210	211	236	199

Name /Service Address	For Inquiries Call	Account Number
Grant CO. Sanitary Sewer D 210 Barley Cir Misc: Rear Crittenden KY 41030	Duke Energy 1-800-774-1202	1970-2025-02-0

Mail Payments To	Account Information	
PO Box 1326 Charlotte NC 28201-1326	Payments after Jul 31 not included Last payment received Jul 25	Bill prepared on Jul 31, 2019 Next meter reading Aug 28, 2019

Meter Number	Reading Date From To	Days	Meter Reading Previous Present	Multi	Usage	Actual kW
Elec 320329126	Jun 28 Jul 30	32	15446 16481	1	1,035	9.22

Electric - Commercial	
Usage - 1,035 kWh	9.22 kW
Duke Energy - Rate DS01	\$ 114.81
Current Electric Charges	\$ 114.81

Current Billing	
Amt Due - Previous Bill	\$ 136.63
Payment(s) Received	136.63cr
Balance Forward	0.00
Current Electric Charges	114.81
Taxes	6.99
Current Amount Due	\$ 121.80

Taxes	
Taxes	\$ 6.99



ENTERED

PAID
8/14/19

CK# 8184

RECEIVED AUG 06 2019

Due Date	Amount Due	After Aug 22, 2019
Aug 22, 2019	\$ 121.80	\$ 127.54



6M_BW.DEMW.DUKE.KYMIS.20190731010101_1.CSV-575-000000036

www.duke-energy.com
Printed on recyclable paper.

Name	Service Address	Account Number
Grant CO. Sanitary Sewer D	210 Barley Cir Misc: Rear Crittenden KY 41030	1970-2025-02-0

Explanation of Current Charges			
Electric Meter -	320329126	Duke Energy	
Multipliers -	1	Rate DS01 - Distribution Service	
kWh Usage -	1,035	Customer Charge	\$ 17.14
Demand Read -	09.22	Demand Chrg	9.22 kW 0.00000000 0.00
Actual kW -	9.22	Energy Chrg	1,035 kWh @ \$ 0.08020000 83.01
Jun 28 - Jul 30		Elec DSM Rider	1,035 kWh @ \$ 0.00502400 5.20
32 Days		Rider PSM	1,035 kWh @ \$ 0.00016300cr 0.17cr
		Elec Fuel Adjustment	1,035 kWh @ \$ 0.00238700 2.47
		Rider ESM	7.16
			\$ 114.81
		Total Current Electric Charges	\$ 114.81

Explanation of Taxes		
Taxes	Franchise Fee - Crittenden	\$ 3.44
	Rate Incr for School Tax	3.55
	Total Taxes	\$ 6.99

kWh Electric Usage

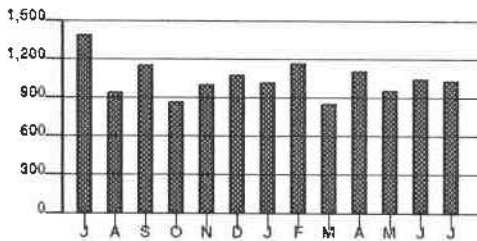

Calculations based on most recent 12 month history
 Total Usage 12,328
 Average Usage 1,027

	JUL	AUG	SEP	OCT	NOV	DEC	JAN	FEB	MAR	APR	MAY	JUN	JUL
Electric	1,406	856	1,158	873	1,019	1,080	1,022	1,174	863	1,123	969	1,056	1,035

Name /Service Address	For Inquiries Call	Account Number
Grant CO. Sanitary Sewer D 164 Quail Dr Crittenden KY 41030	Duke Energy 1-800-774-1202	9210-2011-02-5

Mail Payments To	Account Information
PO Box 1326 Charlotte NC 28201-1326	Payments after Jul 30 not included Last payment received Jul 25 Bill prepared on Jul 30, 2019 Next meter reading Aug 27, 2019

Meter Number	Reading Date From	Reading Date To	Days	Meter Reading Previous	Meter Reading Present	Multi	Usage	Actual kW
Elec 320432037	Jun 27	Jul 29	32	16088	16989	1	901	15.07

Electric - Commercial		
Usage -	901 kWh	15.07 kW
Duke Energy - Rate DS01		\$ 121.65
Current Electric Charges		\$ 121.65

Taxes	
Taxes	\$ 7.41

Current Billing	
Amt Due - Previous Bill	\$ 136.46
Payment(s) Received	136.46cr
Late Payment Charge(s)	6.43
Balance Forward	6.43
Current Electric Charges	121.65
Taxes	7.41
Current Amount Due	\$ 135.49

RECEIVED AUG 06 2019
ENTERED

PAID
8/14/19 CK #8184

Due Date	Amount Due	After Aug 21, 2019
Aug 21, 2019	\$ 135.49	\$ 141.57



BM_BW.DEMW.DUKE.KYMIS.20190730010101_1.CSV-15717-000000544

www.duke-energy.com
Printed on recyclable paper.

Name	Service Address	Account Number
Grant CO. Sanitary Sewer D	164 Quail Dr Crittenden KY 41030	9210-2011-02-5

Explanation of Current Charges		
Electric Meter - 320432037	Duke Energy Rate DS01 - Distribution Service	
Multipliers - 1	Customer Charge	\$ 34.28
kWh Usage - 901	Demand Chrg	
Demand Read - 15.07	15.00 kW @ 0.00000000	0.00
Actual kW - 15.07	0.07 kW @ \$ 8.25000000	0.58
Jun 27 - Jul 29	Energy Chrg	
32 Days	901 kWh @ \$ 0.08020000	72.26
	Elec DSM Rider	
	901 kWh @ \$ 0.00502400	4.53
	Rider PSM	
	901 kWh @ \$ 0.00016300cr	0.15cr
	Elec Fuel Adjustment	
	901 kWh @ \$ 0.00238700	2.15
	Rider ESM	8.00
		\$ 121.65
	Total Current Electric Charges	\$ 121.65



2 8

Explanation of Taxes		
Taxes	Franchise Fee - Crittenden	\$ 3.65
	Rate Incr for School Tax	3.76
		\$ 7.41
	Total Taxes	\$ 7.41

kWh Electric Usage

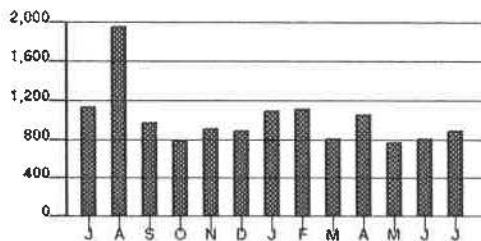

Calculations based on most recent 12 month history
 Total Usage 12,291
 Average Usage 1,024

	JUL	AUG	SEP	OCT	NOV	DEC	JAN	FEB	MAR	APR	MAY	JUN	JUL
Electric	1,151	1,969	997	819	937	914	1,116	1,126	837	1,063	784	828	901

Name / Service Address	For Inquiries Call	Account Number
Grant CO. Sanitary Sewer D 135 Peartree Ln Misc: Pump Sta Crittenden KY 41030	Duke Energy 1-800-774-1202	3090-2089-05-1

Mail Payments To	Account Information	
PO Box 1326 Charlotte NC 28201-1326	Payments after Jul 29 not included Last payment received Jul 25	Bill prepared on Jul 29, 2019 Next meter reading Aug 26, 2019

Meter Number	Heading	Date From	Date To	Days	Meter Reading Previous	Meter Reading Present	Multi	Usage	Actual kW
Elec 320341465		Jun 27	Jul 26	29	1949	2025	1	76	1.45

Electric - Commercial		
Usage -	76 kWh	1.45 kW
Duke Energy - Rate DS01		\$ 25.73
Current Electric Charges		\$ 25.73

Current Billing	
Amt Due - Previous Bill	\$ 31.58
Payment(s) Received	31.58cr
Late Payment Charge(s)	1.49
Balance Forward	1.49
Current Electric Charges	25.73
Taxes	1.57
Current Amount Due	\$ 28.79

Taxes	
Taxes	\$ 1.57



RECEIVED AUG 06 2019

PAID
CK # 8184

Due Date	Amount Due	After Aug 20, 2019
Aug 20, 2019	\$ 28.79	\$ 30.08



Name /Service Address	For Inquiries Call	Account Number
Grant CO. Sanitary Sewer Dist 43 Timberwood Dr Crittenden KY 41030	Duke Energy 1-800-774-1202	4600-0867-21-7

Mail Payments To	Account Information
PO Box 1326 Charlotte NC 28201-1326	Payments after Jun 27 not included Last payment received Jun 17 Bill prepared on Jun 27, 2019 Next meter reading Jul 26, 2019

Meter Number	Reading Date From To	Days	Meter Reading Previous Present	Multi	Usage	Actual kW
Elec 320432043	May 28 Jun 27	30	6904 7384	1	480	8.76

Electric - Commercial	
Usage - 480 kWh	8.76 kW
Duke Energy - Rate DS01	\$ 89.60
Current Electric Charges	\$ 89.60

Current Billing	
Amt Due - Previous Bill	\$ 96.13
Payment(s) Received	96.13cr
Balance Forward	0.00
Current Electric Charges	89.60
Taxes	5.46
Current Amount Due	\$ 95.06

Taxes	
Taxes	\$ 5.46

PALD**ENTERED**

RECEIVED JUL 01 2019

M

Due Date	Amount Due	After Jul 19, 2019
Jul 19, 2019	\$ 95.06	\$ 99.54



BM_BW.DEMW DUKE KYMIS.20190627010101_1.CSV-24587-000002141

www.duke-energy.com
Printed on recyclable paper.

Name	Service Address	Account Number
Grant CO. Sanitary Sewer Dist	43 Timberwood Dr Crittenden KY 41030	4600-0867-21-7

Explanation of Current Charges				
Electric		Duke Energy		
Meter -	320432043	Rate DS01 - Distribution Service		
Multipliers -	1	Customer Charge	\$ 34.28	
kWh Usage -	480	Demand Chrg		
Demand Read -	08.76	8.76 kW	0.00000000	0.00
Actual kW -	8.76	Energy Chrg		
May 28 - Jun 27		480 kWh @ \$ 0.08020000	38.50	
30 Days		Elec DSM Rider		
		480 kWh @ \$ 0.00502400	2.41	
		Rider PSM		
		480 kWh @ \$ 0.00016300cr	0.08cr	
		Elec Fuel Adjustment		
		480 kWh @ \$ 0.00725400	3.48	
		Rider ESM	11.01	\$ 89.60
Total Current Electric Charges			\$ 89.60	

Explanation of Taxes			
Taxes			
	Franchise Fee - Crittenden	\$ 2.69	
	Rate Incr for School Tax	2.77	\$ 5.46
Total Taxes		\$ 5.46	

kWh Electric Usage

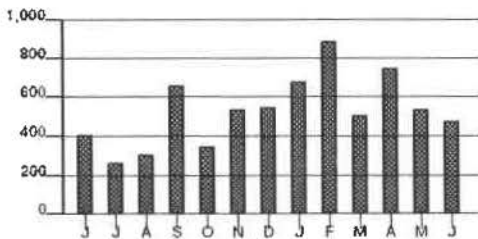

Calculations based on most recent 12 month history
 Total Usage 6,592
 Average Usage 549

	JUN	JUL	AUG	SEP	OCT	NOV	DEC	JAN	FEB	MAR	APR	MAY	JUN
Electric	415	270	316	667	355	549	558	683	893	519	756	548	480

Name /Service Address	For Inquiries Call	Account Number
Grant CO. Sanitary Sewer D 210 Milo Ct Misc: Rear Crittenden KY 41030	Duke Energy 1-800-544-6900	8930-2065-02-1

Mail Payments To	Account Information
PO Box 1326 Charlotte NC 28201-1326	Payments after Jul 01 not included Last payment received Jun 17 Bill prepared on Jul 01, 2019 Next meter reading Jul 30, 2019

Meter Number	Reading Date From To	Days	Meter Reading Previous Present	Multi	Usage	Actual kW
Elec 320329124	May 30 Jun 28	29	11497 12041	1	544	4.81

Electric - Commercial	
Usage -	544 kWh 4.81 kW
Duke Energy - Rate DS01	\$ 76.09
Current Electric Charges	\$ 76.09

Current Billing	
Amt Due - Previous Bill	\$ 51.63
Payment(s) Received	51.63cr
Balance Forward	0.00
Current Electric Charges	76.09
Taxes	4.63
Current Amount Due	\$ 80.72

Taxes	
Taxes	\$ 4.63



ENTERED

RECEIVED JUL 16 2019

PAID

7/16/19 CNA 8145

Due Date	Amount Due	After Jul 23, 2019
Jul 23, 2019	\$ 80.72	\$ 84.52



Name	Service Address	Account Number
Grant CO. Sanitary Sewer D	210 Milo Ct Misc: Rear Crittenden KY 41030	8930-2065-02-1

Explanation of Current Charges				
Electric		Duke Energy		
Meter -	320329124	Rate DS01 - Distribution Service		
Multipliers -	1	Customer Charge	\$ 17.14	
kWh Usage -	544	Demand Chrg		
Demand Read -	04.81	4.81 kW	0.00000000	0.00
Actual kW -	4.81	Energy Chrg		
May 30 - Jun 28		544 kWh @ \$ 0.08020000	43.63	
29 Days		Elec DSM Rider		
		544 kWh @ \$ 0.00502400	2.73	
		Rider PSM		
		544 kWh @ \$ 0.00016300cr	0.09cr	
		Elec Fuel Adjustment		
		544 kWh @ \$ 0.00725400	3.95	
		Rider ESM	8.73	
			\$ 76.09	
		Total Current Electric Charges	\$ 76.09	

Explanation of Taxes		
Taxes		
	Franchise Fee - Crittenden	\$ 2.28
	Rate Incr for School Tax	2.35
		\$ 4.63
	Total Taxes	\$ 4.63

kWh Electric Usage

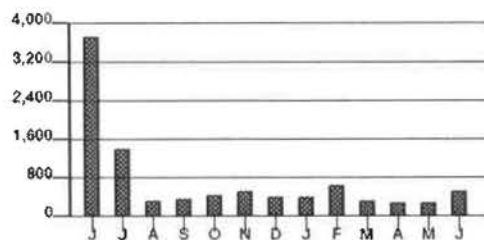

Calculations based on most recent 12 month history

Total Usage	6,165
Average Usage	514

	JUN	JUL	AUG	SEP	OCT	NOV	DEC	JAN	FEB	MAR	APR	MAY	JUN
Electric	3,733	1,428	345	397	462	548	402	402	688	348	312	310	544

Name /Service Address	For Inquiries Call	Account Number
Grant CO. Sanitary Sewer D 38 St Rt 491 Crittenden KY 41030	Duke Energy 1-800-774-1202	7950-0819-21-4

Mail Payments To	Account Information
PO Box 1326 Charlotte NC 28201-1326	Payments after Jul 01 not included Last payment received Jun 17
	Bill prepared on Jul 01, 2019 Next meter reading Jul 30, 2019

Meter Number	Reading Date From	Reading Date To	Days	Meter Reading Previous	Meter Reading Present	Multi	Usage	Actual kW
Elec 320431511	May 30	Jun 28	29	2123	2299	40	7,040	40.00

Electric - Commercial	
Usage -	7,040 kWh 40.00 kW
Duke Energy - Rate DS01	\$ 968.83
Current Electric Charges	\$ 968.83

Current Billing	
Amt Due - Previous Bill	\$ 880.24
Payment(s) Received	880.24cr
Balance Forward	0.00
Current Electric Charges	968.83
Taxes	59.00
Current Amount Due	\$ 1,027.83

Taxes	
Taxes	\$ 59.00

ENTERED

P A I D

7/16/19 C# 8145

RECEIVED JUL 16 2019

Due Date	Amount Due	After Jul 23, 2019
Jul 23, 2019	\$ 1,027.83	\$ 1,076.27



Name	Service Address	Account Number
Grant CO. Sanitary Sewer D	38 St Rt 491 Crittenden KY 41030	7950-0819-21-4

Explanation of Current Charges		
Electric		Duke Energy
Meter - 320431511		Rate DS01 - Distribution Service
Multipliers - 40		Customer Charge \$ 34.28
kWh Usage - 7,040		Demand Chrg
Demand Read - 01.00		15.00 kW 0.00000000 0.00
Actual kW - 40.00		25.00 kW @ \$ 8.25000000 206.25
May 30 - Jun 28		Energy Chrg
29 Days		6,000 kWh @ \$ 0.08020000 481.20
		1,040 kWh @ \$ 0.04923200 51.20
		Elec DSM Rider
		7,040 kWh @ \$ 0.00502400 35.37
		Rider PSM
		7,040 kWh @ \$ 0.00016300cr 1.15cr
		Elec Fuel Adjustment
		7,040 kWh @ \$ 0.00725400 51.07
		Rider ESM 110.61
		Total Current Electric Charges \$ 968.83

Explanation of Taxes		
Taxes		
	Franchise Fee - Crittenden \$ 29.06	
	Rate Incr for School Tax 29.94	\$ 59.00
	Total Taxes	\$ 59.00

kWh Electric Usage

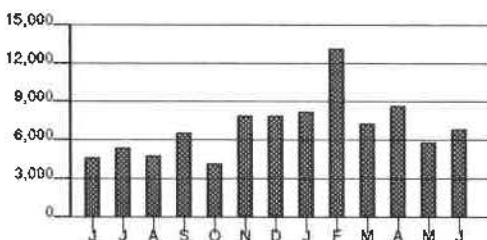

Calculations based on most recent 12 month history
 Total Usage 87,840
 Average Usage 7,320

	JUN	JUL	AUG	SEP	OCT	NOV	DEC	JAN	FEB	MAR	APR	MAY	JUN
Electric	4,680	5,400	4,880	6,640	4,240	8,900	8,900	8,360	13,240	7,400	8,720	5,920	7,040

Name /Service Address	For Inquiries Call	Account Number
Grant CO. Sanitary Sewer D 210 Barley Cir Misc: Rear Crittenden KY 41030	Duke Energy 1-800-774-1202	1970-2025-02-0

Mail Payments To	Account Information	
PO Box 1326 Charlotte NC 28201-1326	Payments after Jul 01 not included Last payment received Jun 17	Bill prepared on Jul 01, 2019 Next meter reading Jul 30, 2019

Meter Number	Reading Date From To	Days	Meter Reading Previous Present	Multi	Usage	Actual kW
Elec 320329126	May 30 Jun 28	29	14390 15446	1	1,056	9.82

Electric - Commercial	
Usage - 1,056 kWh	9.82 kW
Duke Energy - Rate DS01	\$ 128.79
Current Electric Charges	\$ 128.79

Current Billing	
Amt Due - Previous Bill	\$ 116.98
Payment(s) Received	116.98cr
Balance Forward	0.00
Current Electric Charges	128.79
Taxes	7.84
Current Amount Due	\$ 136.63

Taxes	
Taxes	\$ 7.84

PAID
 7/16/19 CK
 # 8145

RECEIVED JUL 16 2019

Due Date	Amount Due	After Jul 23, 2019
Jul 23, 2019	\$ 136.63	\$ 143.07



BM_BW.DEMW.DUKE KYMIS 20190701010101_1.CSV-793-000000051

www.duke-energy.com
 Printed on recycled paper.

Name	Service Address	Account Number
Grant CO. Sanitary Sewer D	210 Barley Cir Misc: Rear Crittenden KY 41030	1970-2025-02-0

Explanation of Current Charges			
Electric		Duke Energy	
Meter -	320329126	Rate DS01 - Distribution Service	
Multipliers -	1	Customer Charge	\$ 17.14
kWh Usage -	1,056	Demand Chrg	9.82 kW 0.00000000 0.00
Demand Read -	09.82	Energy Chrg	1,056 kWh @ \$ 0.08020000 84.69
Actual kW -	9.82	Elec DSM Rider	1,056 kWh @ \$ 0.00502400 5.31
May 30 - Jun 28		Rider PSM	1,056 kWh @ \$ 0.00016300cr 0.17cr
29 Days		Elec Fuel Adjustment	1,056 kWh @ \$ 0.00725400 7.66
		Rider ESM	14.16
		Total Current Electric Charges	\$ 128.79

Explanation of Taxes		
Taxes	Franchise Fee - Crittenden	\$ 3.86
	Rate Incr for School Tax	3.98
	Total Taxes	\$ 7.84

kWh Electric Usage

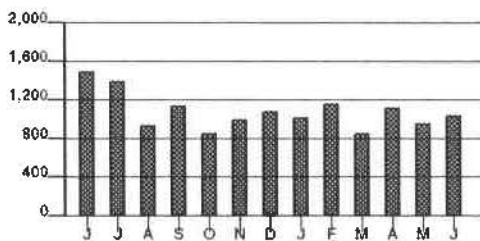

Calculations based on most recent 12 month history
 Total Usage 12,699
 Average Usage 1,058

	JUN	JUL	AUG	SEP	OCT	NOV	DEC	JAN	FEB	MAR	APR	MAY	JUN
Electric	1,507	1,406	956	1,158	873	1,019	1,080	1,022	1,174	863	1,123	969	1,058

Name /Service Address	For Inquiries Call	Account Number
Grant CO. Sanitary Sewer D 175 Waller Dr Crittenden KY 41030	Duke Energy 1-800-544-6900	8870-2022-03-1

Mail Payments To	Account Information	
PO Box 1326 Charlotte NC 28201-1326	Payments after Jul 01 not included Last payment received Jun 17	Bill prepared on Jul 01, 2019 Next meter reading Jul 30, 2019

Meter Number	Reading Date From To	Days	Meter Reading Previous Present	Multi	Usage	Actual kW
Elec 320329150	May 30 Jun 28	29	9869 10599	1	730	7.56

Electric - Commercial	
Usage - 730 kWh	7.56 kW
Duke Energy - Rate DS01	\$ 115.34
Current Electric Charges	\$ 115.34

Current Billing	
Amt Due - Previous Bill	\$ 106.12
Payment(s) Received	106.12cr
Balance Forward	0.00
Current Electric Charges	115.34
Taxes	7.02
Current Amount Due	\$ 122.36

Taxes	
Taxes	\$ 7.02

PAID
7/16/19 CK # 8145
 RECEIVED JUL 16 2019

Due Date	Amount Due	After Jul 23, 2019
Jul 23, 2019	\$ 122.36	\$ 128.13



Name	Service Address	Account Number
Grant CO. Sanitary Sewer D	175 Waller Dr Crittenden KY 41030	8870-2022-03-1

Explanation of Current Charges		
Electric		Duke Energy
Meter - 320329150		Rate DS01 - Distribution Service
Multipliers - 1		Customer Charge \$ 34.28
kWh Usage - 730		Demand Chrg 7.56 kW 0.00000000 0.00
Demand Read - 07.56		Energy Chrg 730 kWh @ \$ 0.08020000 58.55
Actual kW - 7.56		Elec DSM Rider 730 kWh @ \$ 0.00502400 3.67
May 30 - Jun 28		Rider PSM 730 kWh @ \$ 0.00016300cr 0.12cr
29 Days		Elec Fuel Adjustment 730 kWh @ \$ 0.00725400 5.30
		Rider ESM 13.66
		Total Current Electric Charges \$ 115.34

Explanation of Taxes		
Taxes	Franchise Fee - Crittenden \$ 3.46	
	Rate Incr for School Tax 3.56	\$ 7.02
	Total Taxes	\$ 7.02

kWh Electric Usage

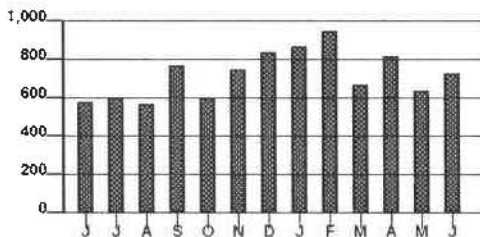

Calculations based on most recent 12 month history
 Total Usage 8,861
 Average Usage 738

	JUN	JUL	AUG	SEP	OCT	NOV	DEC	JAN	FEB	MAR	APR	MAY	JUN
Electric	584	606	578	770	608	751	841	872	950	679	827	649	730

Name /Service Address	For Inquiries Call	Account Number
Grant County Sewer Dist 3846 Dixie Hwy Dry Ridge KY 41035	Duke Energy 1-800-544-6900	6730-3734-01-2

Mail Payments To	Account Information	
PO Box 1326 Charlotte NC 28201-1326	Payments after Jul 01 not included Last payment received Jun 17	Bill prepared on Jul 01, 2019 Next meter reading Jul 30, 2019

Meter Number	Reading Date From To	Days	Meter Reading Previous Present	Multi	Usage	Actual kW
Elec 320436900	May 30 Jun 28	29	67 72	20	100	6.60

Electric - Commercial		
Usage -	100 kWh	6.60 kW
Duke Energy - Rate DS01		\$ 50.50
Current Electric Charges		\$ 50.50

Current Billing	
Amt Due - Previous Bill	\$ 53.19
Payment(s) Received	53.19cr
Balance Forward	0.00
Current Electric Charges	50.50
Taxes	4.64
Current Amount Due	\$ 55.14

Taxes	
Taxes	\$ 4.64



ENTERED

RECEIVED JUL 16 2019

PAID
7/16/19 CR# 8145

Due Date	Amount Due	After Jul 23, 2019
Jul 23, 2019	\$ 55.14	\$ 57.67



BM_BW.DEMW.DUKE.KYMIS.20190701010101_1.CSV-609-000000063

www.duke-energy.com
Printed on recyclable paper.

Name	Service Address	Account Number
Grant County Sewer Dist	3846 Dixie Hwy Dry Ridge KY 41035	6730-3734-01-2

Explanation of Current Charges			
Electric		Duke Energy	
Meter -	320436900	Rate DS01 - Distribution Service	
Multipliers -	20	Customer Charge	\$ 34.28
kWh Usage -	100	Demand Chrg	
Demand Read -	00.33	6.60 kW 0.00000000	0.00
Actual kW -	6.60	Energy Chrg	
May 30 - Jun 28		100 kWh @ \$ 0.08020000	8.02
29 Days		Elec DSM Rider	
		100 kWh @ \$ 0.00502400	0.50
		Rider PSM	
		100 kWh @ \$ 0.00016300cr	0.02cr
		Elec Fuel Adjustment	
		100 kWh @ \$ 0.00725400	0.73
		Rider ESM	6.99
			\$ 50.50
		Total Current Electric Charges	\$ 50.50

Explanation of Taxes		
Taxes	Rate Incr for School Tax	\$ 1.52
	Kentucky State Tax	3.12
	Total Taxes	\$ 4.64

kWh Electric Usage

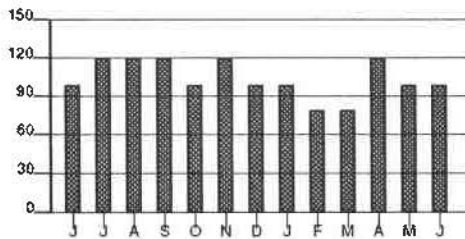

Calculations based on most recent 12 month history
 Total Usage 1,260
 Average Usage 105

	JUN	JUL	AUG	SEP	OCT	NOV	DEC	JAN	FEB	MAR	APR	MAY	JUN
Electric	100	120	120	120	100	120	100	100	80	80	120	100	100

Name /Service Address	For Inquiries Call	Account Number
Grant County Sewer Dist 3180 Angela Dr Lot: 46 Dry Ridge KY 41035	Duke Energy 1-800-774-1202	5730-3734-01-7

Mail Payments To	Account Information
PO Box 1326 Charlotte NC 28201-1326	Payments after Jul 01 not included Last payment received Jun 17 Bill prepared on Jul 01, 2019 Next meter reading Jul 30, 2019

Meter	Number	Reading Date From To	Days	Meter Reading Previous Present	Multi	Usage	Actual kW
Elec	320006804	May 30 Jun 28	29	3788 4278	1	490	4.81

Electric - Commercial	
Usage -	490 kWh 4.81 kW
Duke Energy - Rate DS01	\$ 70.53
Current Electric Charges	\$ 70.53

Current Billing	
Amt Due - Previous Bill	\$ 68.53
Payment(s) Received	68.53cr
Balance Forward	0.00
Current Electric Charges	70.53
Taxes	2.12
Current Amount Due	\$ 72.65

Taxes	
Taxes	\$ 2.12

RECEIVED JUL 16 2019
ENTERED

PAID
7/16/18 CK# 8145

Due Date	Amount Due	After Jul 23, 2019
Jul 23, 2019	\$ 72.65	\$ 76.18



Name	Service Address	Account Number
Grant County Sewer Dist	3180 Angela Dr Lot: 46 Dry Ridge KY 41035	5730-3734-01-7

Explanation of Current Charges			
Electric		Duke Energy	
Meter -	320006804	Rate DS01 - Distribution Service	
Multipliers -	1	Customer Charge	\$ 17.14
kWh Usage -	490	Demand Chrg	0.00
Demand Read -	04.81	4.81 kW @ 0.00000000	0.00
Actual kW -	4.81	Energy Chrg	39.30
May 30 - Jun 28		490 kWh @ \$ 0.08020000	
29 Days		Elec DSM Rider	2.46
		490 kWh @ \$ 0.00502400	
		Rider PSM	0.08cr
		490 kWh @ \$ 0.00016300cr	
		Elec Fuel Adjustment	3.55
		490 kWh @ \$ 0.00725400	
		Rider ESM	8.16
			\$ 70.53
Total Current Electric Charges			\$ 70.53

Explanation of Taxes		
Taxes	Rate Incr for School Tax	\$ 2.12
	Total Taxes	\$ 2.12

kWh Electric Usage

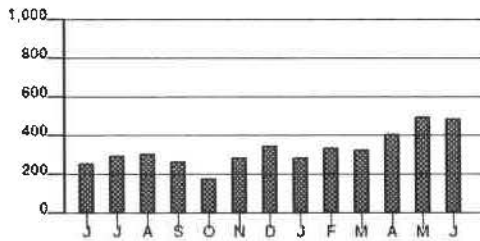

Calculations based on most recent 12 month history
 Total Usage 4,086
 Average Usage 341

	JUN	JUL	AUG	SEP	OCT	NOV	DEC	JAN	FEB	MAR	APR	MAY	JUN
Electric	260	301	314	273	183	299	357	292	342	332	412	501	490

Name /Service Address	For Inquiries Call	Account Number
Grant County Sewer Dist 44 Kendrick Pl Dry Ridge KY 41035	Duke Energy 1-800-774-1202	4640-3734-01-2

Mail Payments To	Account Information
PO Box 1326 Charlotte NC 28201-1326	Payments after Jul 01 not included Last payment received Jun 17 Bill prepared on Jul 01, 2019 Next meter reading Jul 30, 2019

Meter Number	Reading Date From	Reading Date To	Days	Meter Reading Previous	Meter Reading Present	Multi	Usage	Actual kW
Elec 320342929	May 30	Jun 28	29	1619	1726	1	107	5.36

Electric - Commercial		
Usage -	107 kWh	5.36 kW
Duke Energy - Rate DS01		\$ 31.12
Current Electric Charges		\$ 31.12

Current Billing	
Amt Due - Previous Bill	\$ 29.04
Payment(s) Received	29.04cr
Balance Forward	0.00
Current Electric Charges	31.12
Taxes	0.93
Current Amount Due	\$ 32.05

Taxes	
Taxes	\$ 0.93

RECEIVED JUL 16 2019



ENTERED

PAID
7/16/19 CKA# 8145

Due Date	Amount Due	After Jul 23, 2019
Jul 23, 2019	\$ 32.05	\$ 33.61



Name	Service Address	Account Number
Grant County Sewer Dist	44 Kendrick Pl Dry Ridge KY 41035	4640-3734-01-2

Explanation of Current Charges		
Electric Meter - 320342929	Duke Energy Rate DS01 - Distribution Service	
Multipliers - 1	Customer Charge	\$ 17.14
kWh Usage - 107	Demand Chrg	
Demand Read - 05.36	5.36 kW @ 0.00000000	0.00
Actual kW - 5.36	Energy Chrg	
May 30 - Jun 28	107 kWh @ \$ 0.08020000	8.58
29 Days	Elec DSM Rider	
	107 kWh @ \$ 0.00502400	0.54
	Rider PSM	
	107 kWh @ \$ 0.00016300cr	0.02cr
	Elec Fuel Adjustment	
	107 kWh @ \$ 0.00725400	0.78
	Rider ESM	4.10
		\$ 31.12
	Total Current Electric Charges	\$ 31.12

Explanation of Taxes		
Taxes	Rate Incr for School Tax	\$ 0.93
	Total Taxes	\$ 0.93

kWh Electric Usage

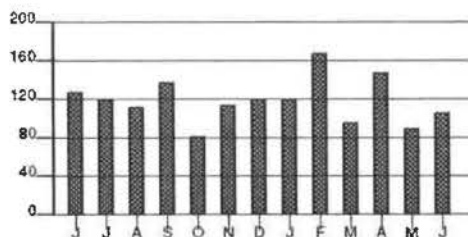

Calculations based on most recent 12 month history

Total Usage	1,420
Average Usage	118

	JUN	JUL	AUG	SEP	OCT	NOV	DEC	JAN	FEB	MAR	APR	MAY	JUN
Electric	129	120	113	138	82	115	120	120	169	87	148	91	107

Name /Service Address	For Inquiries Call	Account Number
Grant County Sewer Dist 316 Claiborne Dr Dry Ridge KY 41035	Duke Energy 1-800-544-6900	2730-3734-01-0

Mail Payments To	Account Information
PO Box 1326 Charlotte NC 28201-1326	Payments after Jul 01 not included Last payment received Jun 17 Bill prepared on Jul 01, 2019 Next meter reading Jul 30, 2019

Meter Number	Reading Date From To	Days	Meter Reading Previous Present	Multi	Usage	Actual kW
Elec 320342931	May 30 Jun 28	29	662 719	1	57	1.23

Electric - Commercial	
Usage -	57 kWh 1.23 kW
Duke Energy - Rate DS01	\$ 25.96
Current Electric Charges	\$ 25.96

Current Billing	
Amt Due - Previous Bill	\$ 25.98
Payment(s) Received	25.98cr
Balance Forward	0.00
Current Electric Charges	25.96
Taxes	2.38
Current Amount Due	\$ 28.34

Taxes	
Taxes	\$ 2.38



ENTER

RECEIVED JUL 16 2019

PAID
7/16/19 CK#8145

Due Date	Amount Due	After Jul 23, 2019
Jul 23, 2019	\$ 28.34	\$ 29.64



Name	Service Address	Account Number
Grant County Sewer Dist	316 Claiborne Dr Dry Ridge KY 41035	2730-3734-01-0

Explanation of Current Charges		
Electric		Duke Energy
Meter - 320342931		Rate DS01 - Distribution Service
Multipliers - 1		Customer Charge \$ 17.14
kWh Usage - 57		Demand Chrg 1.23 kW @ 0.00000000 0.00
Demand Read - 01.23		Energy Chrg 57 kWh @ \$ 0.08020000 4.57
Actual kW - 1.23		Elec DSM Rider 57 kWh @ \$ 0.00502400 0.29
May 30 - Jun 28		Rider PSM 57 kWh @ \$ 0.00016300cr 0.01cr
29 Days		Elec Fuel Adjustment 57 kWh @ \$ 0.00725400 0.41
		Rider ESM 3.56
		Total Current Electric Charges \$ 25.96

Explanation of Taxes		
Taxes	Rate Incr for School Tax \$ 0.78	
	Kentucky State Tax 1.60	\$ 2.38
	Total Taxes	\$ 2.38

kWh Electric Usage

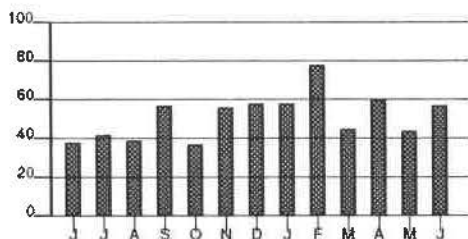

Calculations based on most recent 12 month history
 Total Usage 631
 Average Usage 53

	JUN	JUL	AUG	SEP	OCT	NOV	DEC	JAN	FEB	MAR	APR	MAY	JUN
Electric	38	42	39	57	37	56	58	58	78	45	60	44	57

Name /Service Address	For Inquiries Call	Account Number
Grant CO. Sanitary Sewer Dist 43 Timberwood Dr Crittenden KY 41030	Duke Energy 1-800-774-1202	4600-0867-21-7

Mail Payments To	Account Information
PO Box 1326 Charlotte NC 28201-1326	Payments after Aug 27 not included Last payment received Aug 22 Bill prepared on Aug 27, 2019 Next meter reading Sep 25, 2019

Meter Number	Reading Date From To	Days	Meter Reading Previous Present	Multi	Usage	Actual kW
Elec 320432043	Jul 26 Aug 26	31	7708 7973	1	265	4.11

Electric - Commercial		
Usage -	265 kWh	5.00 kW
Duke Energy - Rate DS01		\$ 60.02
Current Electric Charges		\$ 60.02

Current Billing	
Amt Due - Previous Bill	\$ 76.00
Payment(s) Received	76.00cr
Balance Forward	0.00
Current Electric Charges	60.02
Taxes	3.65
Current Amount Due	\$ 63.67

Taxes	
Taxes	\$ 3.65

The minimum demand was substituted for one or more of your meters.

The minimum demand for a three phase meter is 5 kW.

RECEIVED SEP 04 2019

Due Date	Amount Due	After Sep 18, 2019
Sep 18, 2019	\$ 63.67	\$ 66.67



BM_BW.DEMW.DUKE.KY.MIS.20190827010101_1.CSV-17415-000000398

www.duke-energy.com
Printed on recyclable paper.

Name	Service Address	Account Number
Grant CO. Sanitary Sewer Dist	43 Timberwood Dr Crittenden KY 41030	4600-0867-21-7

Explanation of Current Charges			
Electric Meter -	320432043	Duke Energy Rate DS01 - Distribution Service	
Multipliers -	1	Customer Charge	\$ 34.28
kWh Usage -	265	Demand Chrg	
Demand Read -	04.11	5.00 kW @ 0.0000000	0.00
Actual kW -	4.11	Energy Chrg	
Billed kW -	5.00	265 kWh @ \$ 0.08020000	21.25
Jul 26 - Aug 26		Elec DSM Rider	
31 Days		265 kWh @ \$ 0.00502400	1.33
		Rider PSM	
		265 kWh @ \$ 0.00016300cr	0.04cr
		Elec Fuel Adjustment	
		265 kWh @ \$ 0.00340800cr	0.90cr
		Rider ESM	4.10
			\$ 60.02
Total Current Electric Charges			\$ 60.02



2 68

Explanation of Taxes		
Taxes	Franchise Fee - Crittenden	\$ 1.80
	Rate Incr for School Tax	1.85
	Total Taxes	\$ 3.65

kWh Electric Usage

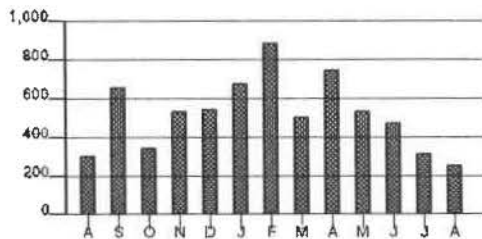

Calculations based on most recent 12 month history
 Total Usage 6,595
 Average Usage 550

	AUG	SEP	OCT	NOV	DEC	JAN	FEB	MAR	APR	MAY	JUN	JUL	AUG
Electric	316	687	355	549	559	683	893	519	756	548	480	324	265

Name /Service Address	For Inquiries Call	Account Number
Grant County Sewer Dist. 279 Claiborne Dr Dry Ridge KY 41035	Duke Energy 1-800-544-6900	1730-3734-01-5

Mail Payments To	Account Information
PO Box 1326 Charlotte NC 28201-1326	Payments after Aug 29 not included Last payment received Aug 22 Bill prepared on Aug 29, 2019 Next meter reading Sep 27, 2019

Meter Number	Reading Date From To	Days	Meter Reading Previous Present	Multi	Usage	Actual kW
Elec 320342928	Jul 30 Aug 28	29	2878 2942	1	64	2.00

Electric - Commercial		
Usage -	64 kWh	2.00 kW
Duke Energy - Rate DS01		\$ 24.07
Current Electric Charges		\$ 24.07

Current Billing	
Amt Due - Previous Bill	\$ 28.09
Payment(s) Received	28.09cr
Balance Forward	0.00
Current Electric Charges	24.07
Taxes	2.21
Current Amount Due	\$ 26.28

Taxes	
Taxes	\$ 2.21

PAID

 RECEIVED SEP 04 2019 ENTERED

Due Date	Amount Due	After Sep 20, 2019
Sep 20, 2019	\$ 26.28	\$ 27.48



Name	Service Address	Account Number
Grant County Sewer Dist.	279 Claiborne Dr Dry Ridge KY 41035	1730-3734-01-5

Explanation of Current Charges		
Electric Meter - 320342928	Duke Energy Rate DS01 - Distribution Service	
Multipliers - 1	Customer Charge	\$ 17.14
kWh Usage - 64	Demand Chrg	0.00
Demand Read - 02.00	2.00 kW @ 0.00000000	0.00
Actual kW - 2.00	Energy Chrg	5.13
Jul 30 - Aug 28	64 kWh @ \$ 0.08020000	5.13
29 Days	Elec DSM Rider	0.32
	64 kWh @ \$ 0.00502400	0.32
	Rider PSM	0.01cr
	64 kWh @ \$ 0.00016300cr	0.01cr
	Elec Fuel Adjustment	0.22cr
	64 kWh @ \$ 0.00340800cr	0.22cr
	Rider ESM	1.71
		\$ 24.07
	Total Current Electric Charges	\$ 24.07

Explanation of Taxes		
Taxes	Rate Incr for School Tax	\$ 0.72
	Kentucky State Tax	1.49
	Total Taxes	\$ 2.21

kWh Electric Usage

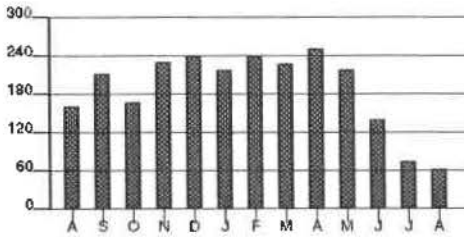

Calculations based on most recent 12 month history
 Total Usage 2,301
 Average Usage 192

	AUG	SEP	OCT	NOV	DEC	JAN	FEB	MAR	APR	MAY	JUN	JUL	AUG
Electric	163	213	169	231	242	220	241	228	254	220	143	75	64

Name / Service Address	For Inquiries Call	Account Number
Grant CO. Sanitary Sewer D 500 Kyley Ln Crittenden KY 41030	Duke Energy 1-800-544-6900	4220-2137-03-7

Mail Payments To	Account Information
PO Box 1326 Charlotte NC 28201-1326	Payments after Aug 26 not included Last payment received Aug 22 Bill prepared on Aug 26, 2019 Next meter reading Sep 24, 2019

Meter Number	Reading Date From	Reading Date To	Days	Meter Reading Previous	Meter Reading Present	Multi	Usage	Actual kW
Elec 320267742	Jul 25	Aug 23	29	4443	4614	1	171	2.11

Electric - Commercial		
Usage -	171 kWh	2.11 kW
Duke Energy - Rate DS01		\$ 33.34
Current Electric Charges		\$ 33.34

Current Billing	
Amt Due - Previous Bill	\$ 39.05
Payment(s) Received	39.05cr
Late Payment Charge(s)	1.80
Balance Forward	1.80
Current Electric Charges	33.34
Taxes	1.00
Current Amount Due	\$ 36.14

Taxes	
Taxes	\$ 1.00

RECEIVED SEP 03 2019

PAID
9/13/19CR# 8918
\$1974.50

ENTERED

Due Date	Amount Due	After Sep 17, 2019
Sep 17, 2019	\$ 36.14	\$ 37.81



Name	Service Address	Account Number
Grant CO. Sanitary Sewer D	500 Kyley Ln Crittenden KY 41030	4220-2137-03-7

Explanation of Current Charges			
Electric Meter -	320267742	Duke Energy	
		Rate DS01 - Distribution Service	
Multipliers -	1	Customer Charge	\$ 17.14
kWh Usage -	171	Demand Chrg	
Demand Read -	02.11	2.11 kW	0.00000000 0.00
Actual kW -	2.11	Energy Chrg	
		171 kWh @ \$ 0.08020000	13.71
Jul 25 - Aug 23		Elec DSM Rider	
29 Days		171 kWh @ \$ 0.00502400	0.86
		Rider PSM	
		171 kWh @ \$ 0.00016300cr	0.03cr
		Elec Fuel Adjustment	
		171 kWh @ \$ 0.00340800cr	0.58cr
		Rider ESM	2.24
			\$ 33.34
Total Current Electric Charges			\$ 33.34



2 0 0

Explanation of Taxes		
Taxes	Rate Incr for School Tax	\$ 1.00
		\$ 1.00
	Total Taxes	\$ 1.00

kWh Electric Usage

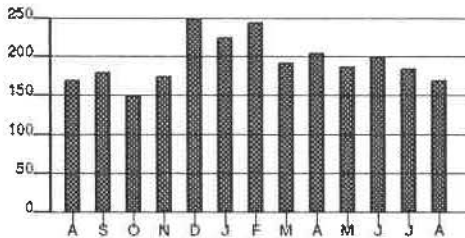

Calculations based on most recent 12 month history
 Total Usage 2,374
 Average Usage 198

	AUG	SEP	OCT	NOV	DEC	JAN	FEB	MAR	APR	MAY	JUN	JUL	AUG
Electric	172	180	152	175	250	228	247	193	205	189	200	186	171

Name /Service Address	For Inquiries Call	Account Number
Grant CO. Sanitary Sewer D 420 Russell Dr Crittenden KY 41030	Duke Energy 1-800-774-1202	7340-0818-21-2

Mail Payments To	Account Information
PO Box 1326 Charlotte NC 28201-1326	Payments after Aug 27 not included Last payment received Aug 22 Bill prepared on Aug 27, 2019 Next meter reading Sep 25, 2019

Meter	Number	Reading Date From To	Days	Meter Reading Previous Present	Multi	Usage	Actual kW
Elec	320432045	Jul 26 Aug 26	31	3684 3807	1	123	3.20

Electric - Commercial		
Usage -	123 kWh	5.00 kW
Duke Energy - Rate DS01		\$ 47.71
Current Electric Charges		\$ 47.71

Current Billing	
Amt Due - Previous Bill	\$ 58.91
Payment(s) Received	58.91cr
Balance Forward	0.00
Current Electric Charges	47.71
Taxes	2.90
Current Amount Due	\$ 50.61

Taxes	
Taxes	\$ 2.90

The minimum demand was substituted for one or more of your meters.

The minimum demand for a three phase meter is 5 kW.

PAID
ENTERED

RECEIVED SEP 06 2019

Due Date	Amount Due	After Sep 18, 2019
Sep 18, 2019	\$ 50.61	\$ 53.00



BM_BW.DEMW.DUKE.KYMS.20190827010101_1.CSV-873-000000034

www.duke-energy.com
Printed on recyclable paper.

Name	Service Address	Account Number
Grant CO. Sanitary Sewer D	420 Russell Dr Crittenden KY 41030	7340-0818-21-2

Explanation of Current Charges

Electric Meter - 320432045		Duke Energy Rate DS01 - Distribution Service		
Multipliers -	1	Customer Charge		\$ 34.28
kWh Usage -	123	Demand Chrg		
Demand Read -	03.20	5.00 kW	0.00000000	0.00
Actual kW -	3.20	Energy Chrg		
Billed kW -	5.00	123 kWh @ \$ 0.08020000		9.86
Jul 26 - Aug 26		Elec DSM Rider		
31 Days		123 kWh @ \$ 0.00502400		0.62
		Rider PSM		
		123 kWh @ \$ 0.00016300cr		0.02cr
		Elec Fuel Adjustment		
		123 kWh @ \$ 0.00340800cr		0.42cr
		Rider ESM		3.39
				\$ 47.71
		Total Current Electric Charges		\$ 47.71

Explanation of Taxes

Taxes		
	Franchise Fee - Crittenden	\$ 1.43
	Rate Incr for School Tax	1.47
	Total Taxes	\$ 2.90

kWh Electric Usage

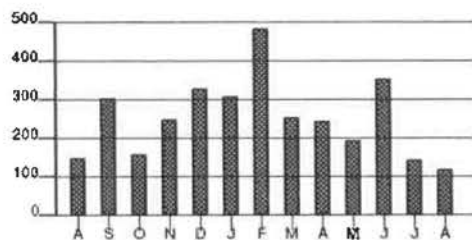

Calculations based on most recent 12 month history

Total Usage 3,179
Average Usage 265

	AUG	SEP	OCT	NOV	DEC	JAN	FEB	MAR	APR	MAY	JUN	JUL	AUG
Electric	152	306	160	251	330	313	483	256	249	195	358	149	123

Name / Service Address	For Inquiries Call	Account Number
Grant CO. Sanitary Sewer D 192 Case Ln Misc: A Crittenden KY 41030	Duke Energy 1-800-774-1202	5180-0824-21-8

Mail Payments To	Account Information
PO Box 1326 Charlotte NC 28201-1326	Payments after Aug 27 not included Last payment received Aug 22 Bill prepared on Aug 27, 2019 Next meter reading Sep 25, 2019

Meter Number	Reading Date From To	Days	Meter Reading Previous Present	Multi	Usage	Actual kW
Elec 320432042	Jul 26 Aug 26	31	16804 17673	1	869	7.71

Electric - Commercial	
Usage - 869 kWh	7.71 kW
Duke Energy - Rate DS01	\$ 112.35
Current Electric Charges	\$ 112.35

Current Billing	
Amt Due - Previous Bill	\$ 137.01
Payment(s) Received	137.01 cr
Balance Forward	0.00
Current Electric Charges	112.35
Taxes	6.84
Current Amount Due	\$ 119.19

Taxes	
Taxes	\$ 6.84

RECEIVED SEP 06 2019

9/13/19

CK#



ENTERED

Due Date	Amount Due	After Sep 18, 2019
Sep 18, 2019	\$ 119.19	\$ 124.81



BM_BW.DEMW.DUKE.KYMIS 20190827010101_1.CSV-869-000000034

www.duke-energy.com
Printed on recyclable paper.

Name	Service Address	Account Number
Grant CO. Sanitary Sewer D	192 Case Ln Misc: A Crittenden KY 41030	5180-0824-21-8

Explanation of Current Charges			
Electric Meter -	320432042	Duke Energy Rate DS01 - Distribution Service	
Multipliers -	1	Customer Charge	\$ 34.28
kWh Usage -	869	Demand Chrg	
Demand Read -	07.71	7.71 kW @ 0.00000000	0.00
Actual kW -	7.71	Energy Chrg	
Jul 26 - Aug 26		869 kWh @ \$ 0.08020000	69.69
31 Days		Elec DSM Rider	
		869 kWh @ \$ 0.00502400	4.37
		Rider PSM	
		869 kWh @ \$ 0.00016300cr	0.14cr
		Elec Fuel Adjustment	
		869 kWh @ \$ 0.00340800cr	2.96cr
		Rider ESM	7.11
			\$ 112.35
		Total Current Electric Charges	\$ 112.35

Explanation of Taxes		
Taxes	Franchise Fee - Crittenden	\$ 3.37
	Rate Incr for School Tax	3.47
	Total Taxes	\$ 6.84

kWh Electric Usage

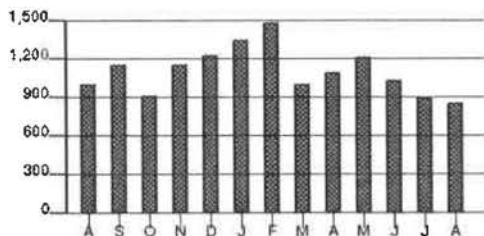

Calculations based on most recent 12 month history

Total Usage	13,509
Average Usage	1,126

	AUG	SEP	OCT	NOV	DEC	JAN	FEB	MAR	APR	MAY	JUN	JUL	AUG
Electric	1,015	1,168	924	1,168	1,240	1,357	1,486	1,017	1,098	1,226	1,045	913	869

Name /Service Address	For Inquiries Call	Account Number
Grant County Sewer Dist 3195 Dixie Hwy Dry Ridge KY 41035	Duke Energy 1-800-544-6900	3730-3734-01-6

Mail Payments To	Account Information
PO Box 1326 Charlotte NC 28201-1326	Payments after Aug 29 not included Last payment received Aug 22 Bill prepared on Aug 29, 2019 Next meter reading Sep 27, 2019

Meter Number	Reading Date From To	Days	Meter Reading Previous Present	Multi	Usage	Actual kW
Elec 320437246	Jul 30 Aug 28	29	173 183	40	400	7.20

Electric - Commercial		
Usage -	400 kWh	7.20 kW
Duke Energy - Rate DS01		\$ 71.72
Current Electric Charges		\$ 71.72

Current Billing	
Amt Due - Previous Bill	\$ 81.30
Payment(s) Received	81.30cr
Balance Forward	0.00
Current Electric Charges	71.72
Taxes	6.58
Current Amount Due	\$ 78.30

Taxes	
Taxes	\$ 6.58

RECEIVED SEP 06 2019



ENTIRE

Due Date	Amount Due	After Sep 20, 2019
Sep 20, 2019	\$ 78.30	\$ 81.89



Name	Service Address	Account Number
Grant County Sewer Dist	3195 Dixie Hwy Dry Ridge KY 41035	3730-3734-01-6

Explanation of Current Charges		
Electric		Duke Energy
Meter - 320437246		Rate DS01 - Distribution Service
Multipliers - 40		Customer Charge \$ 34.28
kWh Usage - 400		Demand Chrg 7.20 kW 0.00000000 0.00
Demand Read - 00.18		Energy Chrg 400 kWh @ \$ 0.08020000 32.08
Actual kW - 7.20		Elec DSM Rider 400 kWh @ \$ 0.00502400 2.01
Jul 30 - Aug 28		Rider PSM 400 kWh @ \$ 0.00016300cr 0.07cr
29 Days		Elec Fuel Adjustment 400 kWh @ \$ 0.00340800cr 1.36cr
		Rider ESM 4.78
		Total Current Electric Charges \$ 71.72

Explanation of Taxes		
Taxes	Rate Incr for School Tax \$ 2.15	
	Kentucky State Tax 4.43	\$ 6.58
	Total Taxes	\$ 6.58

kWh Electric Usage

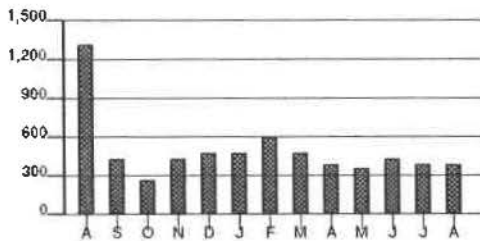

Calculations based on most recent 12 month history
 Total Usage 5,200
 Average Usage 433

	AUG	SEP	OCT	NOV	DEC	JAN	FEB	MAR	APR	MAY	JUN	JUL	AUG
Electric	1,320	440	280	440	480	480	600	480	400	360	440	400	400

Name /Service Address	For Inquiries Call	Account Number
Grant County Sewer Dist 316 Claiborne Dr Dry Ridge KY 41035	Duke Energy 1-800-544-6900	2730-3734-01-0

Mail Payments To	Account Information
PO Box 1326 Charlotte NC 28201-1326	Payments after Aug 29 not included Last payment received Aug 22
	Bill prepared on Aug 29, 2019 Next meter reading Sep 27, 2019

Meter Number	Reading Date From To	Days	Meter Reading Previous Present	Multi	Usage	Actual kW
Elec 320342931	Jul 30 Aug 28	29	780 834	1	54	0.85

Electric - Commercial			Current Billing	
Usage -	54 kWh	1.00 kW	Amt Due - Previous Bill	\$ 26.57
Duke Energy - Rate DS01		\$ 23.21	Payment(s) Received	26.57cr
Current Electric Charges		\$ 23.21	Balance Forward	0.00
			Current Electric Charges	23.21
			Taxes	2.13
			Current Amount Due	\$ 25.34
Taxes				
		\$ 2.13		

The minimum demand was substituted for one or more of your meters.

The minimum demand for a single phase meter is 1 kW.

PAID
ENTERED

RECEIVED SEP 06 2019

Due Date	Amount Due	Alter Sep 20, 2019
Sep 20, 2019	\$ 25.34	\$ 26.50



BM_BW DEMW DUKE KYMIS 20190829D10101_1.CSV-507-00000044

www.duke-energy.com
Printed on recyclable paper.

Name	Service Address	Account Number
Grant County Sewer Dist	316 Claiborne Dr Dry Ridge KY 41035	2730-3734-01-0

Explanation of Current Charges		
Electric Meter - 320342931	Duke Energy Rate DS01 - Distribution Service	
Multipliers - 1	Customer Charge	\$ 17.14
kWh Usage - 54	Demand Chrg	
Demand Read - 00.85	1.00 kW 0.00000000	0.00
Actual kW - 0.85	Energy Chrg	
Billed kW - 1.00	54 kWh @ \$ 0.08020000	4.33
Jul 30 - Aug 28	Elec DSM Rider	
29 Days	54 kWh @ \$ 0.00502400	0.27
	Rider PSM	
	54 kWh @ \$ 0.00016300cr	0.01cr
	Elec Fuel Adjustment	
	54 kWh @ \$ 0.00340800cr	0.18cr
	Rider ESM	1.66
		\$ 23.21
	Total Current Electric Charges	\$ 23.21

Explanation of Taxes		
Taxes	Rate Incr for School Tax	\$ 0.70
	Kentucky State Tax	1.43
	Total Taxes	\$ 2.13

kWh Electric Usage

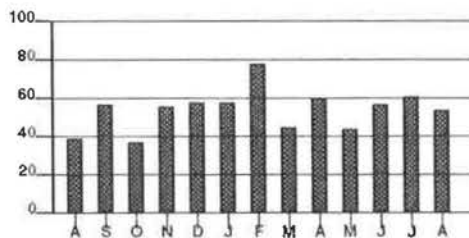

Calculations based on most recent 12 month history
 Total Usage 665
 Average Usage 55

	AUG	SEP	OCT	NOV	DEC	JAN	FEB	MAR	APR	MAY	JUN	JUL	AUG
Electric	39	57	37	56	56	58	78	45	60	44	57	61	54

Name /Service Address	For Inquiries Call	Account Number
Grant County Sewer Dist 44 Kendrick Pl Dry Ridge KY 41035	Duke Energy 1-800-774-1202	4640-3734-01-2

Mail Payments To	Account Information
PO Box 1326 Charlotte NC 28201-1326	Payments after Aug 29 not included Last payment received Aug 22 Bill prepared on Aug 29, 2019 Next meter reading Sep 27, 2019

Meter Number	Reading Date From To	Days	Meter Reading Previous	Meter Reading Present	Multi	Usage	Actual kW
Elec 320342929	Jul 30 Aug 28	29	1817	1897	1	80	4.68

Electric - Commercial		
Usage -	80 kWh	4.68 kW
Duke Energy - Rate DS01		\$ 25.47
Current Electric Charges		\$ 25.47

Current Billing	
Amt Due - Previous Bill	\$ 27.94
Payment(s) Received	27.94cr
Balance Forward	0.00
Current Electric Charges	25.47
Taxes	0.76
Current Amount Due	\$ 26.23

Taxes	
Taxes	\$ 0.76



ENTERED

RECEIVED SEP 06 2019

PAID

Due Date	Amount Due	After Sep 20, 2019
Sep 20, 2019	\$ 26.23	\$ 27.50



BM_BW DEMW DUKE KYMIS.20190829010101_1.CSV-515-00000044

www.duke-energy.com
Printed on recyclable paper.

Name	Service Address	Account Number
Grant County Sewer Dist	44 Kendrick Pl Dry Ridge KY 41035	4640-3734-01-2

Explanation of Current Charges		
Electric Meter - 320342929	Duke Energy Rate DS01 - Distribution Service	
Multipliers - 1	Customer Charge	\$ 17.14
kWh Usage - 80	Demand Chrg	
Demand Read - 04.68	4.68 kW @ 0.00000000	0.00
Actual kW - 4.68	Energy Chrg	
Jul 30 - Aug 28	80 kWh @ \$ 0.08020000	6.42
29 Days	Elec DSM Rider	
	80 kWh @ \$ 0.00502400	0.40
	Rider PSM	
	80 kWh @ \$ 0.00016300cr	0.01cr
	Elec Fuel Adjustment	
	80 kWh @ \$ 0.00340800cr	0.27cr
	Rider ESM	1.79
		\$ 25.47
	Total Current Electric Charges	\$ 25.47

Explanation of Taxes		
Taxes	Rate Incr for School Tax	\$ 0.76
	Total Taxes	\$ 0.76

kWh Electric Usage

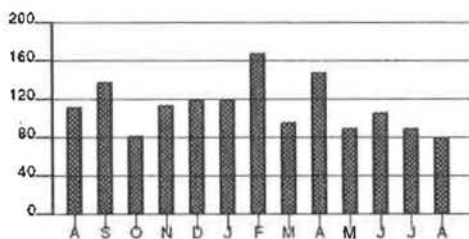

Calculations based on most recent 12 month history

Total Usage	1,358
Average Usage	113

	AUG	SEP	OCT	NOV	DEC	JAN	FEB	MAR	APR	MAY	JUN	JUL	AUG
Electric	113	138	82	115	120	120	169	87	148	91	107	91	80

Name /Service Address	For Inquiries Call	Account Number
Grant County Sewer Dist 3180 Angela Dr Lot: 46 Dry Ridge KY 41035	Duke Energy 1-800-774-1202	5730-3734-01-7

Mail Payments To	Account Information
PO Box 1326 Charlotte NC 28201-1326	Payments after Aug 29 not included Last payment received Aug 22 Bill prepared on Aug 29, 2019 Next meter reading Sep 27, 2019

Meter	Number	Reading Date From To	Days	Meter Reading Previous Present	Multi	Usage	Actual kW
Elec	320006804	Jul 30 Aug 28	29	4716 5105	1	389	2.49

Electric - Commercial	
Usage -	389 kWh 2.49 kW
Duke Energy - Rate DS01	\$ 52.23
Current Electric Charges	\$ 52.23

Current Billing	
Amt Due - Previous Bill	\$ 61.14
Payment(s) Received	61.14cr
Balance Forward	0.00
Current Electric Charges	52.23
Taxes	1.57
Current Amount Due	\$ 53.80

Taxes	
Taxes	\$ 1.57

PAID

ENTERED

RECEIVED SEP 06 2019

Due Date	Amount Due	Amt Sep 20, 2019
Sep 20, 2019	\$ 53.80	\$ 56.41



BM_BW.DEMW.DUKE.KYMIS.20190829010101_1.CSV-519-000000044

www.duke-energy.com
Printed on recyclable paper.

Name	Service Address	Account Number
Grant County Sewer Dist	3180 Angela Dr Lot: 46 Dry Ridge KY 41035	5730-3734-01-7

Explanation of Current Charges			
Electric		Duke Energy	
Meter -	320006804	Rate DS01 - Distribution Service	
Multipliers -	1	Customer Charge	\$ 17.14
kWh Usage -	389	Demand Chrg	
Demand Read -	02.49	2.49 kW	0.00000000 0.00
Actual kW -	2.49	Energy Chrg	
Jul 30 - Aug 28		389 kWh @ \$ 0.08020000	31.20
29 Days		Elec DSM Rider	
		389 kWh @ \$ 0.00502400	1.95
		Rider PSM	
		389 kWh @ \$ 0.00016300cr	0.06cr
		Elec Fuel Adjustment	
		389 kWh @ \$ 0.00340800cr	1.33cr
		Rider ESM	3.33
			\$ 52.23
		Total Current Electric Charges	\$ 52.23

Explanation of Taxes		
Taxes	Rate Incr for School Tax	\$ 1.57
	Total Taxes	\$ 1.57

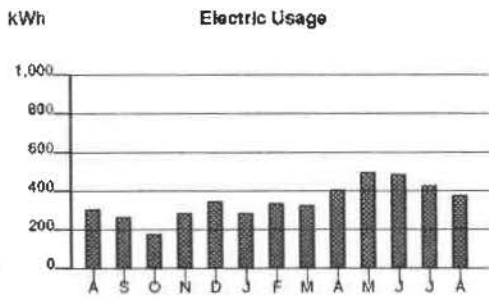

Calculations based on most recent 12 month history
 Total Usage 4,308
 Average Usage 359

	AUG	SEP	OCT	NOV	DEC	JAN	FEB	MAR	APR	MAY	JUN	JUL	AUG
Electric	314	273	183	299	357	292	342	332	412	501	490	438	389

Name /Service Address	For Inquiries Call	Account Number
Grant County Sewer Dist 3846 Dixie Hwy Dry Ridge KY 41035	Duke Energy 1-800-544-6900	6730-3734-01-2

Mail Payments To	Account Information
PO Box 1326 Charlotte NC 28201-1326	Payments after Aug 29 not included Last payment received Aug 22 Bill prepared on Aug 29, 2019 Next meter reading Sep 27, 2019

Meter Number	Reading Date From To	Days	Meter Reading Previous Present	Multi	Usage	Actual kW
Elec 320436900	Jul 30 Aug 28	29	77 82	20	100	5.60

Electric - Commercial		
Usage -	100 kWh	5.60 kW
Duke Energy - Rate DS01		\$ 45.72
Current Electric Charges		\$ 45.72

Current Billing	
Amt Due - Previous Bill	\$ 50.89
Payment(s) Received	50.89cr
Balance Forward	0.00
Current Electric Charges	45.72
Taxes	4.20
Current Amount Due	\$ 49.92

Taxes	
Taxes	\$ 4.20

PAID
RECEIVED SEP 06 2019
ENTERED

Due Date	Amount Due	After Sep 20, 2019
Sep 20, 2019	\$ 49.92	\$ 52.21



BM_BW.DEMW.DUKE.KYMIS.20190829010101_1.CSV-523-000000044

www.duke-energy.com
Printed on recyclable paper.

Name	Service Address	Account Number
Grant County Sewer Dist	3846 Dixie Hwy Dry Ridge KY 41035	6730-3734-01-2

Explanation of Current Charges		
Electric		Duke Energy
Meter - 320436900		Rate DS01 - Distribution Service
Multipliers - 20		Customer Charge \$ 34.28
kWh Usage - 100		Demand Chrg 5.60 kW 0.00000000 0.00
Demand Read - 00.28		Energy Chrg 100 kWh @ \$ 0.08020000 8.02
Actual kW - 5.60		Elec DSM Rider 100 kWh @ \$ 0.00502400 0.50
Jul 30 - Aug 28		Rider PSM 100 kWh @ \$ 0.00016300cr 0.02cr
29 Days		Elec Fuel Adjustment 100 kWh @ \$ 0.00340800cr 0.34cr
		Rider ESM 3.28
		Total Current Electric Charges \$ 45.72

Explanation of Taxes		
Taxes	Rate Incr for School Tax \$ 1.37	
	Kentucky State Tax 2.83	\$ 4.20
	Total Taxes	\$ 4.20

kWh Electric Usage

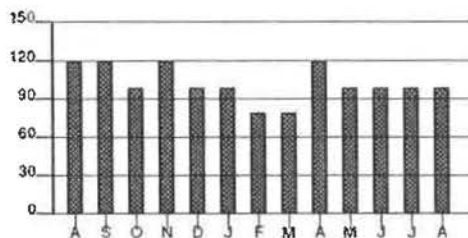

Calculations based on most recent 12 month history
 Total Usage 1,220
 Average Usage 102

	AUG	SEP	OCT	NOV	DEC	JAN	FEB	MAR	APR	MAY	JUN	JUL	AUG
Electric	120	120	100	120	100	100	80	80	120	100	100	100	100

Name / Service Address	For Inquiries Call	Account Number
Grant CO. Sanitary Sewer D 210 Barley Cir Misc: Rear Crittenden KY 41030	Duke Energy 1-800-774-1202	1970-2025-02-0

Mail Payments To	Account Information	
PO Box 1326 Charlotte NC 28201-1326	Payments after Aug 29 not included Last payment received Aug 22	Bill prepared on Aug 29, 2019 Next meter reading Sep 27, 2019

Meter Number	Reading Date From To	Days	Meter Reading Previous Present	Multi	Usage	Actual kW
Elec 320329126	Jul 30 Aug 28	29	16481 17259	1	778	4.72

Electric - Commercial	
Usage - 778 kWh	4.72 kW
Duke Energy - Rate DS01	\$ 85.93
Current Electric Charges	\$ 85.93

Current Billing	
Amt Due - Previous Bill	\$ 121.80
Payment(s) Received	121.80cr
Balance Forward	0.00
Current Electric Charges	85.93
Taxes	5.24
Current Amount Due	\$ 91.17

Taxes	
Taxes	\$ 5.24

PAID



ENTERED

RECEIVED SEP 06 2019

Due Date	Amount Due	After Sep 20, 2019
Sep 20, 2019	\$ 91.17	\$ 95.47



BM_BW.OEMW.DUKE.KYMIS.20190829010101_1.CSV-627-000000037

www.duke-energy.com
Printed on recyclable paper.

Name	Service Address	Account Number
Grant CO. Sanitary Sewer D	210 Barley Cir Misc: Rear Crittenden KY 41030	1970-2025-02-0

Explanation of Current Charges			
Electric Meter -	320329126	Duke Energy Rate DS01 - Distribution Service	
Multipliers -	1	Customer Charge	\$ 17.14
kWh Usage -	778	Demand Chrg	
Demand Read -	04.72	4.72 kW 0.00000000	0.00
Actual kW -	4.72	Energy Chrg	
Jui 30 - Aug 28		778 kWh @ \$ 0.08020000	62.40
29 Days		Elec DSM Rider	
		778 kWh @ \$ 0.00502400	3.91
		Rider PSM	
		778 kWh @ \$ 0.00016300cr	0.13cr
		Elec Fuel Adjustment	
		778 kWh @ \$ 0.00340800cr	2.65cr
		Rider ESM	5.26
			\$ 85.93
Total Current Electric Charges			\$ 85.93

Explanation of Taxes		
Taxes	Franchise Fee - Crittenden	\$ 2.58
	Rate incr for School Tax	2.66
	Total Taxes	\$ 5.24

kWh Electric Usage

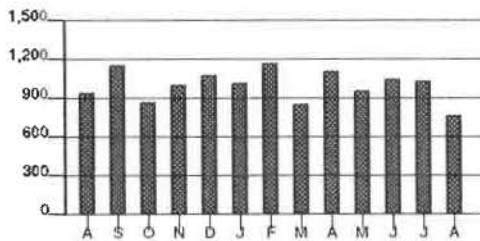

Calculations based on most recent 12 month history
 Total Usage 12,150
 Average Usage 1,013

	AUG	SEP	OCT	NOV	DEC	JAN	FEB	MAR	APR	MAY	JUN	JUL	AUG
Electric	958	1,158	873	1,019	1,080	1,022	1,174	863	1,123	969	1,056	1,035	778

Name / Service Address	For Inquiries Call	Account Number
Grant CO. Sanitary Sewer D 38 St Rt 491 Crittenden KY 41030	Duke Energy 1-800-774-1202	7950-0819-21-4

Mail Payments To	Account Information
PO Box 1326 Charlotte NC 28201-1326	Payments after Aug 29 not included Last payment received Aug 22
	Bill prepared on Aug 29, 2019 Next meter reading Sep 27, 2019

Meter Number	Reading Date From To	Days	Meter Reading Previous Present	Multi	Usage	Actual kW
Elec 320431511	Jul 30 Aug 28	29	2454 2574	40	4,800	44.00

Electric - Commercial	
Usage - 4,800 kWh	44.00 kW
Duke Energy - Rate DS01	\$ 711.54
Current Electric Charges	\$ 711.54

Current Billing	
Amt Due - Previous Bill	\$ 896.95
Payment(s) Received	896.94cr
Balance Forward	0.01
Current Electric Charges	711.54
Taxes	43.34
Current Amount Due	\$ 754.89

Taxes	
Taxes	\$ 43.34

PAID

ENTERED

RECEIVED SEP 06 2019

Due Date	Amount Due	After Sep 20, 2019
Sep 20, 2019	\$ 754.89	\$ 790.47



Name	Service Address	Account Number
Grant CO. Sanitary Sewer D	38 St Rt 491 Crittenden KY 41030	7950-0819-21-4

Explanation of Current Charges		
Electric Meter - 320431511	Duke Energy Rate DS01 - Distribution Service	
Multipliers - 40	Customer Charge	\$ 34.28
kWh Usage - 4,800	Demand Chrg	
Demand Read - 01.10	15.00 kW @ 0.00000000	0.00
Actual kW - 44.00	29.00 kW @ \$ 8.25000000	239.25
Jul 30 - Aug 28	Energy Chrg	
29 Days	4,800 kWh @ \$ 0.08020000	384.96
	Elec DSM Rider	
	4,800 kWh @ \$ 0.00502400	24.12
	Rider PSM	
	4,800 kWh @ \$ 0.00016300cr	0.78cr
	Elec Fuel Adjustment	
	4,800 kWh @ \$ 0.00340800cr	16.36cr
	Rider ESM	46.07
		\$ 711.54
	Total Current Electric Charges	\$ 711.54

Explanation of Taxes		
Taxes	Franchise Fee - Crittenden	\$ 21.35
	Rate Incr for School Tax	21.99
	Total Taxes	\$ 43.34

kWh Electric Usage

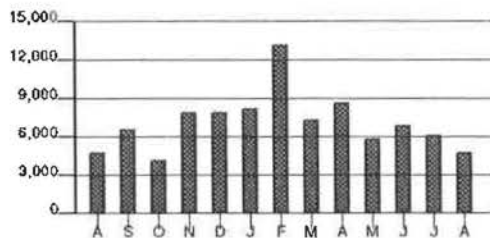

Calculations based on most recent 12 month history
 Total Usage 88,560
 Average Usage 7,380

	AUG	SEP	OCT	NOV	DEC	JAN	FEB	MAR	APR	MAY	JUN	JUL	AUG
Electric	4,800	6,640	4,240	8,000	8,000	8,360	13,240	7,400	8,720	5,920	7,040	6,200	4,800

Name /Service Address	For Inquiries Call	Account Number
Grant CO. Sanitary Sewer D 175 Waller Dr Crittenden KY 41030	Duke Energy 1-800-544-6900	8870-2022-03-1

Mail Payments To	Account Information
PO Box 1326 Charlotte NC 28201-1326	Payments after Aug 29 not included Last payment received Aug 22 Bill prepared on Aug 29, 2019 Next meter reading Sep 27, 2019

Meter Number	Reading Date From To	Days	Meter Reading Previous Present	Multi	Usage	Actual kW
Elec 320329150	Jul 30 Aug 28	29	11285 11857	1	572	3.32

Electric - Commercial		
Usage -	572 kWh	5.00 kW
Duke Energy - Rate DS01		\$ 86.60
Current Electric Charges		\$ 86.60

Current Billing	
Amt Due - Previous Bill	\$ 107.22
Payment(s) Received	107.22cr
Balance Forward	0.00
Current Electric Charges	86.60
Taxes	5.28
Current Amount Due	\$ 91.88

Taxes	
Taxes	\$ 5.28

The minimum demand was substituted for one or more of your meters.

The minimum demand for a three phase meter is 5 kW.

PAID
ENTERED

RECEIVED SEP 06 2019

Due Date	Amount Due	After Sep 20, 2019
Sep 20, 2019	\$ 91.88	\$ 96.21



BM_BW.DEMW.DUKE.KYMIS.20190829010101_1.CSV-635-000000037

www.duke-energy.com
Printed on recyclable paper.

Name	Service Address	Account Number
Grant CO. Sanitary Sewer D	175 Waller Dr Crittenden KY 41030	8870-2022-03-1

Explanation of Current Charges		
Electric		Duke Energy
Meter - 320329150		Rate DS01 - Distribution Service
Multipliers - 1		Customer Charge \$ 34.28
kWh Usage - 572		Demand Chrg
Demand Read - 03.32		5.00 kW @ 0.00000000 0.00
Actual kW - 3.32		Energy Chrg
Billed kW - 5.00		572 kWh @ \$ 0.08020000 45.87
Jul 30 - Aug 28		Elec DSM Rider
29 Days		572 kWh @ \$ 0.00502400 2.87
		Rider PSM
		572 kWh @ \$ 0.00016300cr 0.09cr
		Elec Fuel Adjustment
		572 kWh @ \$ 0.00340800cr 1.95cr
		Rider ESM 5.62
		Total Current Electric Charges \$ 86.60

Explanation of Taxes		
Taxes		
	Franchise Fee - Crittenden	\$ 2.60
	Rate Incr for School Tax	2.68
	Total Taxes	\$ 5.28

kWh Electric Usage

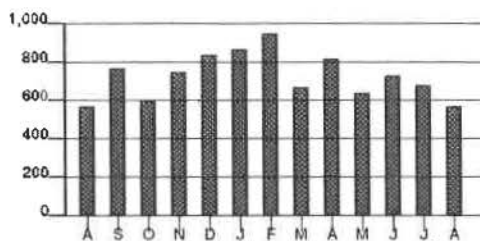

Calculations based on most recent 12 month history
 Total Usage 8,935
 Average Usage 745

	AUG	SEP	OCT	NOV	DEC	JAN	FEB	MAR	APR	MAY	JUN	JUL	AUG
Electric	578	770	609	751	841	872	950	679	827	649	730	686	572

Name /Service Address	For Inquiries Call	Account Number
Grant CO. Sanitary Sewer D 210 Milo Ct Misc: Rear Crittenden KY 41030	Duke Energy 1-800-544-6900	8930-2065-02-1

Mail Payments To	Account Information
PO Box 1326 Charlotte NC 28201-1326	Payments after Aug 29 not included Last payment received Aug 22
	Bill prepared on Aug 29, 2019 Next meter reading Sep 27, 2019

Meter Number	Reading Date From To	Days	Meter Reading Previous Present	Multi	Usage	Actual kW
Elec 320329124	Jul 30 Aug 28	29	12539 12913	1	374	4.81

Electric - Commercial	
Usage -	374 kWh 4.81 kW
Duke Energy - Rate DS01	\$ 50.93
Current Electric Charges	\$ 50.93

Current Billing	
Amt Due - Previous Bill	\$ 68.88
Payment(s) Received	68.88cr
Balance Forward	0.00
Current Electric Charges	50.93
Taxes	3.10
Current Amount Due	\$ 54.03

Taxes	
Taxes	\$ 3.10

RECEIVED SEP 06 2019  ENTERED

PAID

Due Date	Amount Due	After Sep 20, 2019
Sep 20, 2019	\$ 54.03	\$ 56.58



BM_BW.DEMW.DUKE.KYMIS.20190829010101_1.CSV-639-000000037

www.duke-energy.com
Printed on recyclable paper.

Name	Service Address	Account Number
Grant CO. Sanitary Sewer D	210 Milo Ct Misc: Rear Crittenden KY 41030	8930-2065-02-1

Explanation of Current Charges		
Electric Meter - 320329124	Duke Energy Rate DS01 - Distribution Service	
Multipliers - 1	Customer Charge	\$ 17.14
kWh Usage - 374	Demand Chrg	0.00
Demand Read - 04.81	4.81 kW @ 0.00000000	0.00
Actual kW - 4.81	Energy Chrg	29.99
Jul 30 - Aug 28	374 kWh @ \$ 0.08020000	29.99
29 Days	Elec DSM Rider	1.88
	374 kWh @ \$ 0.00502400	1.88
	Rider PSM	0.06cr
	374 kWh @ \$ 0.00016300cr	0.06cr
	Elec Fuel Adjustment	1.27cr
	374 kWh @ \$ 0.00340800cr	1.27cr
	Rider ESM	3.25
		\$ 50.93
	Total Current Electric Charges	\$ 50.93

Explanation of Taxes		
Taxes	Franchise Fee - Crittenden	\$ 1.53
	Rate Incr for School Tax	1.57
	Total Taxes	\$ 3.10

kWh Electric Usage

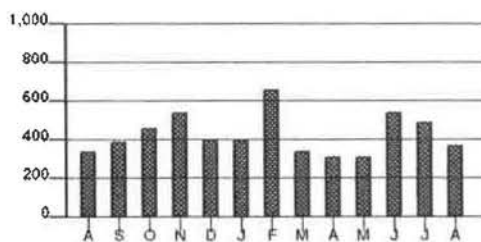

Calculations based on most recent 12 month history

Total Usage	5,263
Average Usage	439

	AUG	SEP	OCT	NOV	DEC	JAN	FEB	MAR	APR	MAY	JUN	JUL	AUG
Electric	345	397	462	548	402	402	666	348	312	310	544	498	374

Name /Service Address	For Inquiries Call	Account Number
Grant CO. Sanitary Sewer D 117 Main S Misc: 117-B Crittenden KY 41030	Duke Energy 1-800-774-1202	0170-3503-02-7

Mail Payments To	Account Information
PO Box 1326 Charlotte NC 28201-1326	Payments after Aug 27 not included Last payment received Aug 22 Bill prepared on Aug 27, 2019 Next meter reading Sep 25, 2019

Meter Number	Reading Date From	Reading Date To	Days	Meter Reading Previous	Meter Reading Present	Multi	Usage	Actual kW
Elec 320436876	Jul 26	Aug 26	31	1995	2096	20	2,020	19.20

Electric - Commercial	
Usage - 2,020 kWh	19.20 kW
Duke Energy - Rate DS01	\$ 249.51
Current Electric Charges	\$ 249.51

Taxes	
Taxes	\$ 15.20

Current Billing	
Amt Due - Previous Bill	\$ 360.48
Payment(s) Received	360.48cr
Balance Forward	0.00
Current Electric Charges	249.51
Taxes	15.20
Current Amount Due	\$ 264.71

PALD



ENTERED

RECEIVED SEP 06 2019

Due Date	Amount Due	After Sep 18, 2019
Sep 18, 2019	\$ 264.71	\$ 277.19



BM_BW.DEMW.DUKE.KYM:IS.20190827010101_1 CSV-657-000000034

www.duke-energy.com
Printed on recyclable paper.

Name	Service Address	Account Number
Grant CO. Sanitary Sewer D	117 Main S Misc: 117-B Crittenden KY 41030	0170-3503-02-7



2 68

Explanation of Current Charges		
Electric Meter - 320436876	Duke Energy Rate DS01 - Distribution Service	
Multipliers - 20	Customer Charge	\$ 34.28
kWh Usage - 2,020	Demand Chrg	
Demand Read - 00.96	15.00 kW @ 0.00000000	0.00
Actual kW - 19.20	4.20 kW @ \$ 8.25000000	34.65
Jul 26 - Aug 26	Energy Chrg	
31 Days	2,020 kWh @ \$ 0.08020000	162.00
	Elec DSM Rider	
	2,020 kWh @ \$ 0.00502400	10.15
	Rider PSM	
	2,020 kWh @ \$ 0.00016300cr	0.33cr
	Elec Fuel Adjustment	
	2,020 kWh @ \$ 0.00340800cr	6.88cr
	Rider ESM	15.64
		\$ 249.51
	Total Current Electric Charges	\$ 249.51

Explanation of Taxes		
Taxes	Franchise Fee - Crittenden	\$ 7.49
	Rate Incr for School Tax	7.71
		\$ 15.20
	Total Taxes	\$ 15.20

kWh Electric Usage

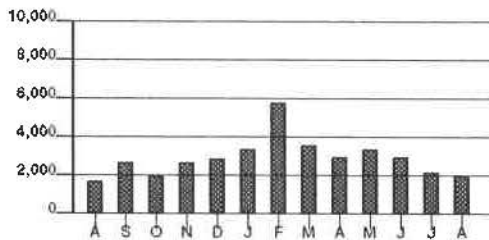

Calculations based on most recent 12 month history
 Total Usage 37,140
 Average Usage 3,095

	AUG	SEP	OCT	NOV	DEC	JAN	FEB	MAR	APR	MAY	JUN	JUL	AUG
Electric	1,720	2,700	2,000	2,780	2,940	3,460	5,820	3,640	3,060	3,480	3,000	2,240	2,020

Name /Service Address	For Inquiries Call	Account Number
Grant CO. Sanitary Sewer D 105 Miller Dr Crittenden KY 41030	Duke Energy 1-800-774-1202	0260-2135-02-3

Mail Payments To	Account Information
PO Box 1326 Charlotte NC 28201-1326	Payments after Aug 27 not included Last payment received Aug 22 Bill prepared on Aug 27, 2019 Next meter reading Sep 25, 2019

Meter	Number	Reading Date From To	Days	Meter Reading Previous Present	Multi	Usage	Actual kW
Elec	320434619	Jul 26 Aug 26	31	5283 5458	1	175	1.31

Electric - Commercial		
Usage -	175 kWh	5.00 kW
Duke Energy - Rate DS01		\$ 52.22
Current Electric Charges		\$ 52.22

Current Billing	
Amt Due - Previous Bill	\$ 62.44
Payment(s) Received	62.44cr
Balance Forward	0.00
Current Electric Charges	52.22
Taxes	3.18
Current Amount Due	\$ 55.40

Taxes	
Taxes	\$ 3.18

The minimum demand was substituted for one or more of your meters.

The minimum demand for a three phase meter is 5 kW.

ENTERED
PAID

RECEIVED SEP 06 2019

Due Date	Amount Due	After Sep 18, 2019
Sep 18, 2019	\$ 55.40	\$ 58.01



BM_BW.DEMW.DUKE.KYMIS.20190827010101_1.CSV-851-00000034

www.duke-energy.com
Printed on recyclable paper.

Name	Service Address	Account Number
Grant CO. Sanitary Sewer D	105 Miller Dr Crittenden KY 41030	0260-2135-02-3

Explanation of Current Charges		
Electric		Duke Energy
Meter - 320434619		Rate DS01 - Distribution Service
Multipliers - 1		Customer Charge \$ 34.28
kWh Usage - 175		Demand Chrg 0.00
Demand Read - 01.31		5.00 kW @ 0.00000000 0.00
Actual kW - 1.31		Energy Chrg
Billed kW - 5.00		175 kWh @ \$ 0.08020000 14.04
Jul 26 - Aug 26		Elec DSM Rider 175 kWh @ \$ 0.00502400 0.88
31 Days		Rider PSM 175 kWh @ \$ 0.00016300cr 0.03cr
		Elec Fuel Adjustment 175 kWh @ \$ 0.00340800cr 0.60cr
		Rider ESM 3.65
		Total Current Electric Charges \$ 52.22

Explanation of Taxes		
Taxes		
	Franchise Fee - Crittenden \$ 1.57	
	Rate Incr for School Tax 1.61	\$ 3.18
	Total Taxes	\$ 3.18

kWh Electric Usage

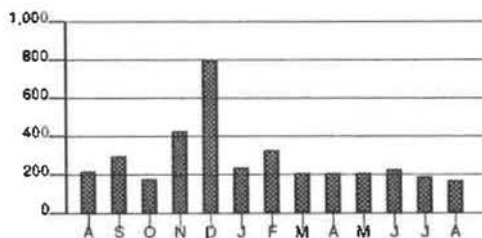

Calculations based on most recent 12 month history

Total Usage	3,550
Average Usage	296

	AUG	SEP	OCT	NOV	DEC	JAN	FEB	MAR	APR	MAY	JUN	JUL	AUG
Electric	225	308	192	431	809	244	334	211	210	211	236	199	175

Name /Service Address	For Inquiries Call	Account Number
Grant CO. Sanitary Sewer D 135 Peartree Ln Misc: Pump Sta Crittenden KY 41030	Duke Energy 1-800-774-1202	3090-2089-05-1

Mail Payments To	Account Information	
PO Box 1326 Charlotte NC 28201-1326	Payments after Aug 27 not included Last payment received Aug 22	Bill prepared on Aug 27, 2019 Next meter reading Sep 25, 2019

Meter Number	Reading Date From	Reading Date To	Days	Meter Reading Previous	Meter Reading Present	Multi	Usage	Actual kW
Elec 320341465	Jul 26	Aug 26	31	2025	2102	1	77	1.46

Electric - Commercial	
Usage - 77 kWh	1.46 kW
Duke Energy - Rate DS01	\$ 25.21
Current Electric Charges	\$ 25.21

Current Billing	
Amt Due - Previous Bill	\$ 28.79
Payment(s) Received	28.79cr
Balance Forward	0.00
Current Electric Charges	25.21
Taxes	1.54
Current Amount Due	\$ 26.75

Taxes	
Taxes	\$ 1.54

PAID

ENTERED

RECEIVED SEP 06 2019

Due Date	Amount Due	After Sep 18, 2019
Sep 18, 2019	\$ 26.75	\$ 28.01



BM_BW.DEMW.DUKE.KYMIS.20190827010101_1.CSV-865-00000034

www.duke-energy.com
Printed on recyclable paper.

Name	Service Address	Account Number
Grant CO. Sanitary Sewer D	135 Peartree Ln Misc: Pump Sta Crittenden KY 41030	3090-2089-05-1

Explanation of Current Charges		
Electric Meter - 320341465	Duke Energy Rate DS01 - Distribution Service	
Multipliers - 1	Customer Charge	\$ 17.14
kWh Usage - 77	Demand Chrg	
Demand Read - 01.46	1.46 kW 0.00000000	0.00
Actual kW - 1.46	Energy Chrg	
Jul 26 - Aug 26	77 kWh @ \$ 0.08020000	6.18
31 Days	Elec DSM Rider	
	77 kWh @ \$ 0.00502400	0.39
	Rider PSM	
	77 kWh @ \$ 0.00016300cr	0.01cr
	Elec Fuel Adjustment	
	77 kWh @ \$ 0.00340800cr	0.26cr
	Rider ESM	1.77
		\$ 25.21
	Total Current Electric Charges	\$ 25.21



2 88

Explanation of Taxes		
Taxes	Franchise Fee - Crittenden	\$ 0.76
	Rate Incr for School Tax	0.78
		\$ 1.54
	Total Taxes	\$ 1.54

kWh Electric Usage

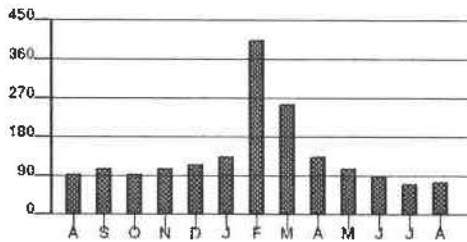

Calculations based on most recent 12 month history
 Total Usage 1,733
 Average Usage 144

	AUG	SEP	OCT	NOV	DEC	JAN	FEB	MAR	APR	MAY	JUN	JUL	AUG
Electric	95	109	97	111	118	137	408	259	137	110	94	76	77

Name	Service Address	Account Number
Grant CO. Sanitary Sewer D	135 Peartree Ln Misc: Pump Sta Crittenden KY 41030	3090-2089-05-1



Explanation of Current Charges			
Electric Meter -	320341465	Duke Energy	
Multipliers -	1	Rate DS01 - Distribution Service	
kWh Usage -	76	Customer Charge	\$ 17.14
Demand Read -	01.45	Demand Chrg	
Actual kW -	1.45	1.45 kW @ 0.00000000	0.00
Jun 27 - Jul 26		Energy Chrg	
29 Days		76 kWh @ \$ 0.08020000	6.10
		Elec DSM Rider	
		76 kWh @ \$ 0.00502400	0.38
		Rider PSM	
		76 kWh @ \$ 0.00016300cr	0.01cr
		Elec Fuel Adjustment	
		76 kWh @ \$ 0.00238700	0.18
		Rider ESM	1.94
			\$ 25.73
Total Current Electric Charges			\$ 25.73

Explanation of Taxes		
Taxes	Franchise Fee - Crittenden	\$ 0.77
	Rate Incr for School Tax	0.80
	Total Taxes	\$ 1.57

kWh Electric Usage

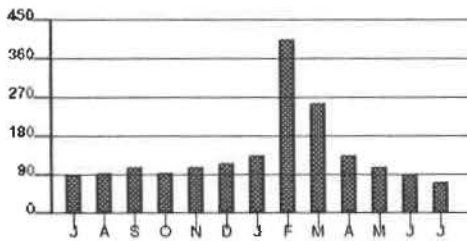

Calculations based on most recent 12 month history
 Total Usage 1,751
 Average Usage 146

	JUL	AUG	SEP	OCT	NOV	DEC	JAN	FEB	MAR	APR	MAY	JUN	JUL
Electric	90	85	106	97	111	118	137	406	258	137	110	94	76

Name /Service Address	For Inquiries Call	Account Number
Grant CO. Sanitary Sewer D 117 Main S Misc. 117-B Crittenden KY 41030	Duke Energy 1-800-774-1202	0170-3503-02-7

Mail Payments To	Account Information
PO Box 1326 Charlotte NC 28201-1326	Payments after Sep 26 not included Last payment received Sep 19
	Bill prepared on Sep 26, 2019 Next meter reading Oct 24, 2019

Meter Number	Reading Date From	Reading Date To	Days	Meter Reading Previous	Meter Reading Present	Multi	Usage	Actual kW
Elec 320436876	Aug 26	Sep 25	30	2096	2202	20	2,120	22.80

Electric - Commercial	
Usage -	2,120 kWh 22.80 kW
Duke Energy - Rate DS01	\$ 297.16
Current Electric Charges	\$ 297.16

Current Billing	
Amt Due - Previous Bill	\$ 264.71
Payment(s) Received	264.71cr
Balance Forward	0.00
Current Electric Charges	297.16
Taxes	18.09
Current Amount Due	\$ 315.25

Taxes	
Taxes	\$ 18.09

ENTERED

RECEIVED OCT 02 2019

P A I D

10/10/19 CK # 8263
\$ 1822.39

Due Date	Amount Due	After Oct 18, 2019
Oct 18, 2019	\$ 315.25	\$ 330.11



Name	Service Address	Account Number
Grant CO. Sanitary Sewer D	117 Main S Misc: 117-B Crittenden KY 41030	0170-3503-02-7

Explanation of Current Charges		
Electric Meter - 320436876	Duke Energy Rate DS01 - Distribution Service	
Multipliers - 20	Customer Charge	\$ 34.28
kWh Usage - 2,120	Demand Chrg	
Demand Read - 01.14	15.00 kW @ 0.00000000	0.00
Actual kW - 22.80	7.80 kW @ \$ 8.25000000	64.35
Aug 26 - Sep 25	Energy Chrg	
30 Days	2,120 kWh @ \$ 0.08020000	170.02
	Elec DSM Rider	
	2,120 kWh @ \$ 0.00502400	10.65
	Rider PSM	
	2,120 kWh @ \$ 0.00016300cr	0.35cr
	Elec Fuel Adjustment	
	2,120 kWh @ \$ 0.00096100	2.04
	Rider ESM	16.17
		\$ 297.16
	Total Current Electric Charges	\$ 297.16

Explanation of Taxes		
Taxes	Franchise Fee - Crittenden	\$ 8.91
	Rate Incr for School Tax	9.18
		\$ 18.09
	Total Taxes	\$ 18.09

kWh Electric Usage

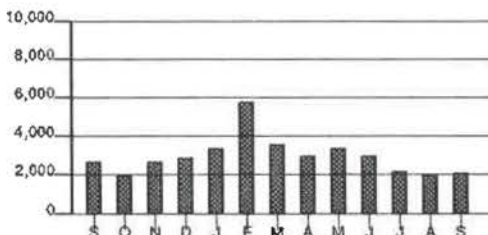

Calculations based on most recent 12 month history
 Total Usage 36,560
 Average Usage 3,047

	SEP	OCT	NOV	DEC	JAN	FEB	MAR	APR	MAY	JUN	JUL	AUG	SEP
Electric	2,700	2,000	2,780	2,840	3,460	5,520	3,840	3,060	3,480	3,000	2,240	2,020	2,120

P A I D

Name /Service Address	For Inquiries Call	Account Number
-----------------------	--------------------	----------------

Grant CO. Sanitary Sewer D
105 Miller Dr
Crittenden KY 41030

Duke Energy

1-800-774-1202

0260-2135-02-3

Mail Payments To	Account Information
------------------	---------------------

PO Box 1326
Charlotte NC 28201-1326

Payments after Sep 28 not included
Last payment received Sep 19

Bill prepared on Sep 26, 2019
Next meter reading Oct 24, 2019

Meter Number	Reading Date From To	Days	Meter Reading Previous Present	Multi	Usage	Actual kW
Elec 320434619	Aug 26 Sep 25	30	5458 5612	1	154	1.40

Electric - Commercial	
Usage -	154 kWh 5.00 kW
Duke Energy - Rate DS01	\$ 50.61
Current Electric Charges	\$ 50.61

Current Billing	
Amt Due - Previous Bill	\$ 55.40
Payment(s) Received	55.40cr
Balance Forward	0.00
Current Electric Charges	50.61
Taxes	3.08
Current Amount Due	\$ 53.69

Taxes	
Taxes	\$ 3.08

The minimum demand was substituted for one or more of your meters.

The minimum demand for a three phase meter is 5 kW.



ENTERED

RECEIVED OCT 02 2019

PAID
CK# 8263

Due Date	Amount Due	After Oct 18, 2019
Oct 18, 2019	\$ 53.69	\$ 56.22



Name	Service Address	Account Number
Grant CO. Sanitary Sewer D	105 Miller Dr Crittenden KY 41030	0260-2135-02-3

Explanation of Current Charges		
Electric Meter - 320434619	Duke Energy Rate DS01 - Distribution Service	
Multipliers - 1	Customer Charge	\$ 34.28
kWh Usage - 154	Demand Chrg	
Demand Read - 01.40	5.00 kW 0.00000000	0.00
Actual kW - 1.40	Energy Chrg	
Billed kW - 5.00	154 kWh @ \$ 0.08020000	12.35
Aug 26 - Sep 25	Elec DSM Rider	
30 Days	154 kWh @ \$ 0.00502400	0.77
	Rider PSM	
	154 kWh @ \$ 0.00016300cr	0.03cr
	Elec Fuel Adjustment	
	154 kWh @ \$ 0.00096100	0.15
	Rider ESM	3.09
		\$ 50.61
	Total Current Electric Charges	\$ 50.61

Explanation of Taxes		
Taxes	Franchise Fee - Crittenden	\$ 1.52
	Rate Incr for School Tax	1.56
		\$ 3.08
	Total Taxes	\$ 3.08

kWh Electric Usage

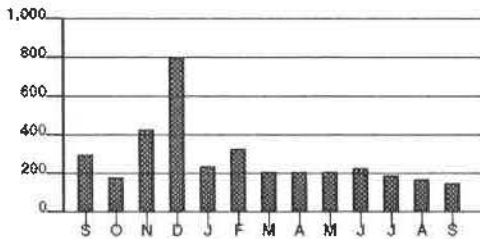

Calculations based on most recent 12 month history
 Total Usage 3,396
 Average Usage 283

	SEP	OCT	NOV	DEC	JAN	FEB	MAR	APR	MAY	JUN	JUL	AUG	SEP
Electric	308	182	431	809	244	334	211	210	211	236	199	175	154

Name /Service Address	For Inquiries Call	Account Number
Grant CO. Sanitary Sewer Dist 43 Timberwood Dr Crittenden KY 41030	Duke Energy 1-800-774-1202	4600-0867-21-7

Mail Payments To	Account Information
PO Box 1326 Charlotte NC 28201-1326	Payments after Sep 26 not included Last payment received Sep 19 Bill prepared on Sep 26, 2019 Next meter reading Oct 24, 2019

Meter	Number	Reading Date From To	Days	Meter Reading Previous Present	Multi	Usage	Actual kW
Elec	320432043	Aug 26 Sep 25	30	7973 8190	1	217	3.77

Electric - Commercial	
Usage -	217 kWh
Duke Energy - Rate DS01	5.00 kW
Current Electric Charges	\$ 56.30
	\$ 56.30

Taxes	
Taxes	\$ 3.43

Current Billing	
Amt Due - Previous Bill	\$ 63.67
Payment(s) Received	63.67 cr
Balance Forward	0.00
Current Electric Charges	56.30
Taxes	3.43
Current Amount Due	\$ 59.73

The minimum demand was substituted for one or more of your meters.

The minimum demand for a three phase meter is 5 kW.

PAID
10/10/19
CK # 8243
RECEIVED OCT 01 2019

Due Date	Amount Due	After Oct 18, 2019
Oct 18, 2019	\$ 59.73	\$ 62.55



Name	Service Address	Account Number
Grant CO. Sanitary Sewer Dist	43 Timberwood Dr Crittenden KY 41030	4600-0867-21-7

Explanation of Current Charges		
Electric Meter - 320432043	Duke Energy Rate DS01 - Distribution Service	
Multipliers - 1	Customer Charge	\$ 34.28
kWh Usage - 217	Demand Chrg	
Demand Read - 03.77	5.00 kW @ 0.00000000	0.00
Actual kW - 3.77	Energy Chrg	
Billed kW - 5.00	217 kWh @ \$ 0.08020000	17.40
Aug 26 - Sep 25	Elec DSM Rider	
30 Days	217 kWh @ \$ 0.00502400	1.09
	Rider PSM	
	217 kWh @ \$ 0.00016300cr	0.04cr
	Elec Fuel Adjustment	
	217 kWh @ \$ 0.00096100	0.21
	Rider ESM	3.36
		\$ 56.30
	Total Current Electric Charges	\$ 56.30

Explanation of Taxes		
Taxes	Franchise Fee - Crittenden	\$ 1.69
	Rate Incr for School Tax	1.74
		\$ 3.43
	Total Taxes	\$ 3.43

kWh Electric Usage

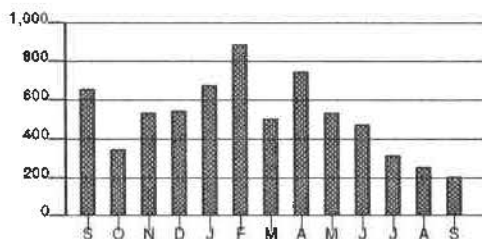

Calculations based on most recent 12 month history
 Total Usage 6,145
 Average Usage 512

	SEP	OCT	NOV	DEC	JAN	FEB	MAR	APR	MAY	JUN	JUL	AUG	SEP
Electric	667	355	549	556	683	850	480	756	548	480	324	265	217

Name /Service Address	For Inquiries Call	Account Number
-----------------------	--------------------	----------------

Grant CO. Sanitary Sewer D 500 Kyley Ln Crittenden KY 41030	Duke Energy	1-800-544-6900	4220-2137-03-7
---	-------------	----------------	----------------

Mail Payments To	Account Information
------------------	---------------------

PO Box 1326 Charlotte NC 28201-1326	Payments after Sep 25 not included Last payment received Sep 19	Bill prepared on Sep 25, 2019 Next meter reading Oct 23, 2019
--	--	--

Meter Number	Reading Date From To	Days	Meter Reading Previous Present	Multi	Usage	Actual kW
Elec 320267742	Aug 23 Sep 24	32	4614 4808	1	194	1.88

Electric - Commercial		
Usage -	194 kWh	1.88 kW
Duke Energy - Rate DS01		\$ 35.88
Current Electric Charges		\$ 35.88

Current Billing	
Amt Due - Previous Bill	\$ 36.14
Payment(s) Received	36.14cr
Balance Forward	0.00
Current Electric Charges	35.88
Taxes	1.08
Current Amount Due	\$ 36.96

Taxes	
Taxes	\$ 1.08



ENTERED
 RECEIVED OCT 01 2019
PALD
10/10/19
 CK#
 8263

Due Date	Amount Due	After Oct 17, 2019
Oct 17, 2019	\$ 36.96	\$ 38.75



Name	Service Address	Account Number
Grant CO. Sanitary Sewer D	500 Kyley Ln Crittenden KY 41030	4220-2137-03-7

Explanation of Current Charges

Electric		Duke Energy		
Meter -	320267742	Rate DS01 - Distribution Service		
Multipliers -	1	Customer Charge		\$ 17.14
kWh Usage -	194	Demand Chrg		
Demand Read -	01.88	1.88 kW	0.00000000	0.00
Actual kW -	1.88	Energy Chrg		
		194 kWh @ \$ 0.08020000		15.56
Aug 23 - Sep 24		Elec DSM Rider		
32 Days		194 kWh @ \$ 0.00502400		0.97
		Rider PSM		
		194 kWh @ \$ 0.00016300cr		0.03cr
		Elec Fuel Adjustment		
		194 kWh @ \$ 0.00096100		0.19
		Rider ESM		2.05
				\$ 35.88
Total Current Electric Charges				\$ 35.88

Explanation of Taxes

Taxes		
	Rate Incr for School Tax	\$ 1.08
	Total Taxes	\$ 1.08

kWh **Electric Usage**

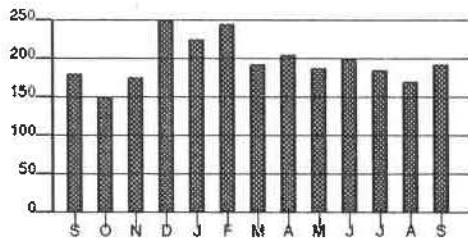

Calculations based on most recent 12 month history

Total Usage 2,388
Average Usage 199

	SEP	OCT	NOV	DEC	JAN	FEB	MAR	APR	MAY	JUN	JUL	AUG	SEP
Electric	180	152	175	250	226	247	193	205	189	200	188	171	194

Name /Service Address	For Inquiries Call	Account Number
Grant CO. Sanitary Sewer D 135 Peartree Ln Misc: Pump Sta Crittenden KY 41030	Duke Energy 1-800-774-1202	3090-2089-05-1

Mail Payments To	Account Information	
PO Box 1326 Charlotte NC 28201-1326	Payments after Sep 26 not included Last payment received Sep 19	Bill prepared on Sep 26, 2019 Next meter reading Oct 24, 2019

Meter Number	Reading Date From To	Days	Meter Reading Previous Present	Multi	Usage	Actual kW
Elec 320341465	Aug 26 Sep 25	30	2102 2175	1	73	1.41

Electric - Commercial	
Usage - 73 kWh	1.41 kW
Duke Energy - Rate DS01	\$ 24.95
Current Electric Charges	\$ 24.95

Current Billing	
Amt Due - Previous Bill	\$ 26.75
Payment(s) Received	26.75cr
Balance Forward	0.00
Current Electric Charges	24.95
Taxes	1.52
Current Amount Due	\$ 26.47

Taxes	
Taxes	\$ 1.52

 **ENTERED**
RECEIVED OCT 02 2019

PAID
CK# 8263

Due Date	Amount Due	After Oct 18 2019
Oct 18, 2019	\$ 26.47	\$ 27.72



Name	Service Address	Account Number
Grant CO. Sanitary Sewer D	135 Peartree Ln Misc: Pump Sta Crittenden KY 41030	3090-2089-05-1

Explanation of Current Charges		
Electric Meter - 320341465	Duke Energy Rate DS01 - Distribution Service	
Multipliers - 1	Customer Charge	\$ 17.14
kWh Usage - 73	Demand Chrg	
Demand Read - 01.41	1.41 kW 0.00000000	0.00
Actual kW - 1.41	Energy Chrg	
Aug 26 - Sep 25	73 kWh @ \$ 0.08020000	5.85
30 Days	Elec DSM Rider	
	73 kWh @ \$ 0.00502400	0.37
	Rider PSM	
	73 kWh @ \$ 0.00016300cr	0.01cr
	Elec Fuel Adjustment	
	73 kWh @ \$ 0.00096100	0.07
	Rider ESM	1.53
		\$ 24.95
	Total Current Electric Charges	\$ 24.95

Explanation of Taxes		
Taxes	Franchise Fee - Crittenden	\$ 0.75
	Rate Incr for School Tax	0.77
		\$ 1.52
	Total Taxes	\$ 1.52

kWh Electric Usage

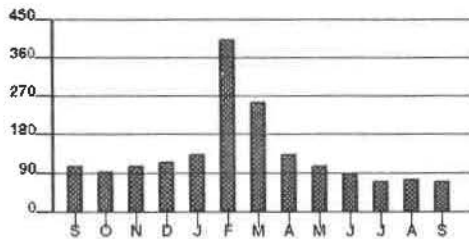

Calculations based on most recent 12 month history
 Total Usage 1,697
 Average Usage 141

	SEP	OCT	NOV	DEC	JAN	FEB	MAR	APR	MAY	JUN	JUL	AUG	SEP
Electric	109	97	111	118	137	408	259	137	110	94	76	77	73

Name /Service Address	For Inquiries Call	Account Number
Grant CO. Sanitary Sewer D 192 Case Ln Misc: A Crittenden KY 41030	Duke Energy 1-800-774-1202	5180-0824-21-8

Mail Payments To	Account Information	
PO Box 1326 Charlotte NC 28201-1326	Payments after Sep 26 not included Last payment received Sep 19	Bill prepared on Sep 26, 2019 Next meter reading Oct 24, 2019

Meter Number	Reading Date From	Reading Date To	Days	Meter Reading Previous	Meter Reading Present	Multi	Usage	Actual kW
Elec 320432042	Aug 26	Sep 25	30	17673	18536	1	863	7.76

Electric - Commercial	
Usage -	863 kWh 7.76 kW
Duke Energy - Rate DS01	\$ 114.68
Current Electric Charges	\$ 114.68

Current Billing	
Amt Due - Previous Bill	\$ 119.19
Payment(s) Received	119.19cr
Balance Forward	0.00
Current Electric Charges	114.68
Taxes	6.98
Current Amount Due	\$ 121.66

Taxes	
Taxes	\$ 6.98

RECEIVED OCT 02 2019



ENTERED

PAID

CK#8263

Due Date	Amount Due	After Oct 18, 2019
Oct 18, 2019	\$ 121.66	\$ 127.39



Name	Service Address	Account Number
Grant CO. Sanitary Sewer D	192 Case Ln Misc: A Crittenden KY 41030	5180-0824-21-8

Explanation of Current Charges		
Electric Meter - 320432042	Duke Energy Rate DS01 - Distribution Service	
Multipliers - 1	Customer Charge	\$ 34.28
kWh Usage - 863	Demand Chrg	
Demand Read - 07.76	7.76 kW 0.00000000	0.00
Actual kW - 7.76	Energy Chrg	
Aug 26 - Sep 25	863 kWh @ \$ 0.08020000	69.21
30 Days	Elec DSM Rider	
	863 kWh @ \$ 0.00502400	4.34
	Rider PSM	
	863 kWh @ \$ 0.00016300cr	0.14cr
	Elec Fuel Adjustment	
	863 kWh @ \$ 0.00096100	0.83
	Rider ESM	6.16
		\$ 114.68
	Total Current Electric Charges	\$ 114.68

Explanation of Taxes		
Taxes	Franchise Fee - Crittenden	\$ 3.44
	Rate Incr for School Tax	3.54
		\$ 6.98
	Total Taxes	\$ 6.98

kWh Electric Usage

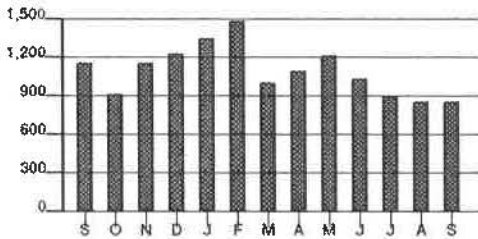

Calculations based on most recent 12 month history
 Total Usage 13,204
 Average Usage 1,100

	SEP	OCT	NOV	DEC	JAN	FEB	MAR	APR	MAY	JUN	JUL	AUG	SEP
Electric	1,168	924	1,168	1,240	1,357	1,488	1,017	1,098	1,228	1,045	913	869	863

Name /Service Address	For Inquiries Call	Account Number
Grant CO. Sanitary Sewer D 420 Russell Dr Crittenden KY 41030	Duke Energy 1-800-774-1202	7340-0818-21-2

Mail Payments To	Account Information
PO Box 1326 Charlotte NC 28201-1326	Payments after Sep 26 not included Last payment received Sep 19 Bill prepared on Sep 26, 2019 Next meter reading Oct 24, 2019

Meter Number	Reading Date From	Reading Date To	Days	Meter Reading Previous	Meter Reading Present	Multi	Usage	Actual kW
Elec 320432045	Aug 26	Sep 25	30	3807	3918	1	111	3.45

Electric - Commercial		
Usage -	111 kWh	5.00 kW
Duke Energy - Rate DS01		\$ 46.74
Current Electric Charges		\$ 46.74

Current Billing	
Amt Due - Previous Bill	\$ 50.61
Payment(s) Received	50.61cr
Balance Forward	0.00
Current Electric Charges	46.74
Taxes	2.84
Current Amount Due	\$ 49.58

Taxes	
Taxes	\$ 2.84

The minimum demand was substituted for one or more of your meters.

The minimum demand for a three phase meter is 5 kW.



RECEIVED OCT 02 10/10/19 CK# 8263

Due Date	Amount Due	After Oct 18, 2019
Oct 18, 2019	\$ 49.58	\$ 51.92



Name	Service Address	Account Number
Grant CO. Sanitary Sewer D	420 Russell Dr Crittenden KY 41030	7340-0818-21-2

Explanation of Current Charges				
Electric				
Meter -	320432045	Duke Energy		
Multipliers -	1	Rate DS01 - Distribution Service		
kWh Usage -	111	Customer Charge	\$ 34.28	
Demand Read -	03.45	Demand Chrg		
Actual kW -	3.45	5.00 kW	0.00000000	0.00
Billed kW -	5.00	Energy Chrg		
Aug 26 - Sep 25		111 kWh @ \$ 0.08020000	8.90	
30 Days		Elec DSM Rider		
		111 kWh @ \$ 0.00502400	0.56	
		Rider PSM		
		111 kWh @ \$ 0.00016300cr	0.02cr	
		Elec Fuel Adjustment		
		111 kWh @ \$ 0.00096100	0.11	
		Rider ESM	2.91	
			\$ 46.74	
		Total Current Electric Charges	\$ 46.74	

Explanation of Taxes		
Taxes		
	Franchise Fee - Crittenden	\$ 1.40
	Rate Incr for School Tax	1.44
		\$ 2.84
	Total Taxes	\$ 2.84

kWh Electric Usage

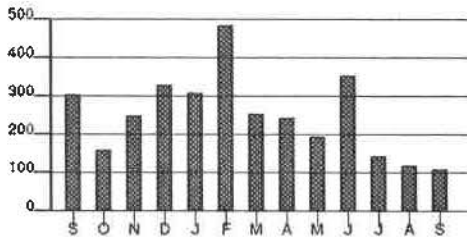

Calculations based on most recent 12 month history
 Total Usage 2,984
 Average Usage 249

	SEP	OCT	NOV	DEC	JAN	FEB	MAR	APR	MAY	JUN	JUL	AUG	SEP
Electric	308	160	251	330	313	489	256	249	195	358	149	123	111

Name /Service Address	For Inquiries Call	Account Number
-----------------------	--------------------	----------------

Grant County Sewer Dist
316 Claiborne Dr
Dry Ridge KY 41035

Duke Energy **1-800-544-6900** **2730-3734-01-0**

Mail Payments To	Account Information
------------------	---------------------

PO Box 1326
Charlotte NC 28201-1326

Payments after Sep 30 not included Bill prepared on Sep 30, 2019
Last payment received Sep 19 Next meter reading Oct 28, 2019

Meter Number	Reading Date From To	Days	Meter Reading Previous Present	Multi	Usage	Actual kW
Elec 320342931	Aug 28 Sep 27	30	834 874	1	40	0.82

Electric - Commercial	
Usage -	40 kWh 1.00 kW
Duke Energy - Rate DS01	\$ 21.96
Current Electric Charges	\$ 21.96

Current Billing	
Amt Due - Previous Bill	\$ 25.34
Payment(s) Received	25.34cr
Balance Forward	0.00
Current Electric Charges	21.96
Taxes	2.02
Current Amount Due	\$ 23.98

Taxes	
Taxes	\$ 2.02

The minimum demand was substituted for one or more of your meters.

The minimum demand for a single phase meter is 1 kW.

RECEIVED OCT 07 2019

UJ ENTERED

PAID
CK # 8263

Due Date	Amount Due	After Oct 22, 2019
Oct 22, 2019	\$ 23.98	\$ 25.08



9M_BW.DEMW.DUKE.KYMIS.20190930010101_1.CSV-539-000000047

www.duke-energy.com
Printed on recyclable paper.

Name	Service Address	Account Number
Grant County Sewer Dist	316 Claiborne Dr Dry Ridge KY 41035	2730-3734-01-0

Explanation of Current Charges		
Electric Meter - 320342931	Duke Energy Rate DS01 - Distribution Service	
Multipliers - 1	Customer Charge	\$ 17.14
kWh Usage - 40	Demand Chrg	
Demand Read - 00.82	1.00 kW @ 0.00000000	0.00
Actual kW - 0.82	Energy Chrg	
Billed kW - 1.00	40 kWh @ \$ 0.08020000	3.21
Aug 28 - Sep 27	Elec DSM Rider	
30 Days	40 kWh @ \$ 0.00502400	0.20
	Rider PSM	
	40 kWh @ \$ 0.00016300cr	0.01cr
	Elec Fuel Adjustment	
	40 kWh @ \$ 0.00096100	0.04
	Rider ESM	1.38
		\$ 21.96
	Total Current Electric Charges	\$ 21.96

Explanation of Taxes		
Taxes	Rate Incr for School Tax	\$ 0.66
	Kentucky State Tax	1.36
	Total Taxes	\$ 2.02

kWh Electric Usage

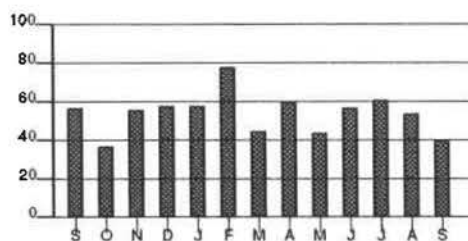

Calculations based on most recent 12 month history

Total Usage 648
Average Usage 54

	SEP	OCT	NOV	DEC	JAN	FEB	MAR	APR	MAY	JUN	JUL	AUG	SEP
Electric	57	37	56	58	58	78	45	60	44	57	61	54	40

Name /Service Address	For Inquiries Call	Account Number
Grant County Sewer Dist 5195 Dixie Hwy Diy Ridge KY 41035	Duke Energy 1-800-544-6900	3730-3734-01-6

Mail Payments To	Account Information
PO Box 1326 Charlotte NC 28201-1326	Payments after Sep 30 not included Last payment received Sep 19
	Bill prepared on Sep 30, 2019 Next meter reading Oct 28, 2019

Meter Number	Reading Date From To	Days	Meter Reading Previous Present	Multi	Usage	Actual kW
Elec 320437246	Aug 28 Sep 27	30	183 194	40	440	9.20

Electric - Commercial	
Usage - 440 kWh	9.20 kW
Duke Energy - Rate DS01	\$ 76.47
Current Electric Charges	\$ 76.47

Current Billing	
Amt Due - Previous Bill	\$ 78.30
Payment(s) Received	78.30cr
Balance Forward	0.00
Current Electric Charges	76.47
Taxes	7.02
Current Amount Due	\$ 83.49

Taxes	
Taxes	\$ 7.02

RECEIVED OCT 07 2019

ENTERED
PAID
CK# 8263

Due Date	Amount Due	After Oct 22, 2019
Oct 22, 2019	\$ 83.49	\$ 87.31



BM_BW.DEMW.DUKE.KYMIS.20190930010101_1.CSV-543-00000047

www.duke-energy.com
Printed on recyclable paper.

Name	Service Address	Account Number
Grant County Sewer Dist	3195 Dixie Hwy Dry Ridge KY 41035	3730-3734-01-6

Explanation of Current Charges		
Electric Meter - 320437246	Duke Energy Rate DS01 - Distribution Service	
Multipliers - 40	Customer Charge	\$ 34.28
kWh Usage - 440	Demand Chrg	
Demand Read - 00.23	9.20 kW 0.00000000	0.00
Actual kW - 9.20	Energy Chrg	
Aug 28 - Sep 27	440 kWh @ \$ 0.08020000	35.29
30 Days	Elec DSM Rider	
	440 kWh @ \$ 0.00502400	2.21
	Rider PSM	
	440 kWh @ \$ 0.00016300cr	0.07cr
	Elec Fuel Adjustment	
	440 kWh @ \$ 0.00096100	0.42
	Rider ESM	4.34
		\$ 76.47
	Total Current Electric Charges	\$ 76.47

Explanation of Taxes		
Taxes	Rate Incr for School Tax	\$ 2.29
	Kentucky State Tax	4.73
	Total Taxes	\$ 7.02

kWh Electric Usage

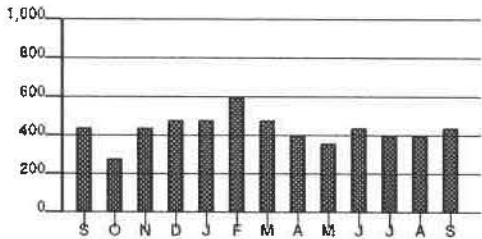

Calculations based on most recent 12 month history
 Total Usage 5,200
 Average Usage 433

	SEP	OCT	NOV	DEC	JAN	FEB	MAR	APR	MAY	JUN	JUL	AUG	SEP
Electric	440	280	440	480	480	600	480	400	360	440	400	400	440

Name /Service Address	For Inquiries Call	Account Number
Grant County Sewer Dist 44 Kendrick Pl Dry Ridge KY 41035	Duke Energy 1-800-774-1202	4640-3734-01-2

Mail Payments To	Account Information
PO Box 1326 Charlotte NC 28201-1326	Payments after Sep 30 not included Last payment received Sep 19 Bill prepared on Sep 30, 2019 Next meter reading Oct 28, 2019

Meter Number	Reading Date From	Reading Date To	Days	Meter Reading Previous	Meter Reading Present	Multi	Usage	Actual kW
Elec 320342929	Aug 28	Sep 27	30	1897	1961	1	64	4.50

Electric - Commercial		
Usage -	64 kWh	4.50 kW
Duke Energy - Rate DS01		\$ 24.13
Current Electric Charges		\$ 24.13

Current Billing	
Amt Due - Previous Bill	\$ 26.23
Payment(s) Received	26.23cr
Balance Forward	0.00
Current Electric Charges	24.13
Taxes	0.72
Current Amount Due	\$ 24.85

Taxes	
Taxes	\$ 0.72



RECEIVED OCT 07 2019

PAID
CK# 8263

Due Date	Amount Due	After Oct 22, 2019
Oct 22, 2019	\$ 24.85	\$ 26.06



BM_BW.DEMW.DUKE.KYMIS.20190630010101_1.CSV-547-00000047

www.duke-energy.com
Printed on recyclable paper.

Name	Service Address	Account Number
Grant County Sewer Dist	44 Kendrick Pl Dry Ridge KY 41035	4640-3734-01-2

Explanation of Current Charges				
Electric		Duke Energy		
Meter -	320342929	Rate DS01 - Distribution Service		
Multipliers -	1	Customer Charge	\$ 17.14	
kWh Usage -	64	Demand Chrg		
Demand Read -	04.50	4.50 kW	0.00000000	0.00
Actual kW -	4.50	Energy Chrg		
Aug 28 - Sep 27		64 kWh @ \$ 0.08020000	5.13	
30 Days		Elec DSM Rider		
		64 kWh @ \$ 0.00502400	0.32	
		Rider PSM		
		64 kWh @ \$ 0.00016300cr	0.01cr	
		Elec Fuel Adjustment		
		64 kWh @ \$ 0.00096100	0.06	
		Rider ESM	1.49	
			\$ 24.13	
Total Current Electric Charges			\$ 24.13	

Explanation of Taxes			
Taxes	Rate incr for School Tax	\$ 0.72	\$ 0.72
	Total Taxes		\$ 0.72

kWh Electric Usage

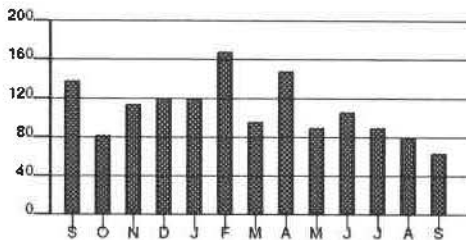

Calculations based on most recent 12 month history
 Total Usage 1,284
 Average Usage 107

	SEP	OCT	NOV	DEC	JAN	FEB	MAR	APR	MAY	JUN	JUL	AUG	SEP
Electric	138	82	115	120	120	160	97	148	91	107	91	80	64

Name /Service Address	For Inquiries Call	Account Number
Grant County Sewer Dist 3180 Angela Dr Lot: 46 Dry Ridge KY 41035	Duke Energy 1-800-774-1202	5730-3734-01-7

Mail Payments To	Account Information
PO Box 1326 Charlotte NC 28201-1326	Payments after Sep 30 not included Last payment received Sep 19
	Bill prepared on Sep 30, 2019 Next meter reading Oct 28, 2019

Meter Number	Reading Date From To	Days	Meter Reading Previous Present	Multi	Usage	Actual kW
Elec 320006804	Aug 28 Sep 27	30	5105 5517	1	412	5.13

Electric - Commercial	
Usage -	412 kWh
Duke Energy - Rate DS01	5.13 kW
Current Electric Charges	\$ 55.57

Current Billing	
Amt Due - Previous Bill	\$ 53.80
Payment(s) Received	53.80cr
Balance Forward	0.00
Current Electric Charges	55.57
Taxes	1.67
Current Amount Due	\$ 57.24

Taxes	
Taxes	\$ 1.67

PAID
CR# 8263



ENTERED

RECEIVED OCT 07 2019

Due Date	Amount Due	After Oct 22, 2019
Oct 22, 2019	\$ 57.24	\$ 60.02



BM_BW.DEMW.DUKE.KYMIS.20190930010101_1.CSV-551-00000047

www.duke-energy.com
Printed on recyclable paper.

Name	Service Address	Account Number
Grant County Sewer Dist	3180 Angela Dr Lot: 46 Dry Ridge KY 41035	5730-3734-01-7

Explanation of Current Charges		
Electric Meter - 320006804	Duke Energy Rate DS01 - Distribution Service	
Multipliers - 1	Customer Chrg	\$ 17.14
kWh Usage - 412	Demand Chrg	
Demand Read - 05.13	5.13 kW 0.00000000	0.00
Actual kW - 5.13	Energy Chrg	
Aug 28 - Sep 27	412 kWh @ \$ 0.08020000	33.04
30 Days	Elec DSM Rider	
	412 kWh @ \$ 0.00502400	2.07
	Rider PSM	
	412 kWh @ \$ 0.00016300cr	0.07cr
	Elec Fuel Adjustment	
	412 kWh @ \$ 0.00096100	0.40
	Rider ESM	2.99
		\$ 55.57
	Total Current Electric Charges	\$ 55.57

Explanation of Taxes		
Taxes	Rate Incr for School Tax	\$ 1.67
		\$ 1.67
	Total Taxes	\$ 1.67

kWh Electric Usage

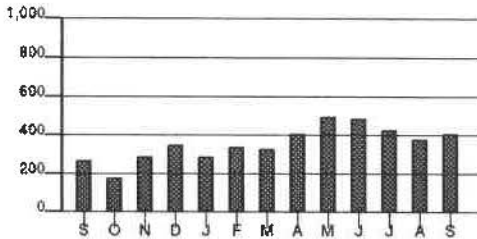

Calculations based on most recent 12 month history

Total Usage 4,447
Average Usage 371

	SEP	OCT	NOV	DEC	JAN	FEB	MAR	APR	MAY	JUN	JUL	AUG	SEP
Electric	273	183	299	357	292	342	332	412	501	490	438	389	412

Name /Service Address	For Inquiries Call	Account Number
Grant County Sewer Dist 3846 Dixie Hwy Dry Ridge KY 41035	Duke Energy 1-800-544-6900	6730-3734-01-2

Mail Payments To	Account Information
PO Box 1326 Charlotte NC 28201-1326	Payments after Sep 30 not included Last payment received Sep 19
	Bill prepared on Sep 30, 2019 Next meter reading Oct 28, 2019

Meter Number	Reading Date From To	Days	Meter Reading Previous	Meter Reading Present	Multi	Usage	Actual kW
Elec 320436900	Aug 28 Sep 27	30	82	88	20	120	6.40

Electric - Commercial		
Usage -	120 kWh	6.40 kW
Duke Energy - Rate DS01		\$ 47.55
Current Electric Charges		\$ 47.55

Current Billing	
Amt Due - Previous Bill	\$ 49.92
Payment(s) Received	49.92cr
Balance Forward	0.00
Current Electric Charges	47.55
Taxes	4.37
Current Amount Due	\$ 51.92

Taxes	
Taxes	\$ 4.37



RECEIVED OCT 07 2019

PAID
CK # 8203

Due Date	Amount Due	After Oct 22, 2019
Oct 22, 2019	\$ 51.92	\$ 54.30



9M_BW.DEMW.DUKE.KYMIS.20190930010101_1.CSV-555-000000047

www.duke-energy.com
Printed on recyclable paper.

Name	Service Address	Account Number
Grant County Sewer Dist	3846 Dixie Hwy Dry Ridge KY 41035	6730-3734-01-2

Explanation of Current Charges		
Electric Meter - 320436900	Duke Energy Rate DS01 - Distribution Service	
Multipliers - 20	Customer Charge	\$ 34.28
kWh Usage - 120	Demand Chrg	
Demand Read - 00.32	6.40 kW 0.00000000	0.00
Actual kW - 6.40	Energy Chrg	
Aug 28 - Sep 27 30 Days	120 kWh @ \$ 0.08020000	9.62
	Elec DSM Rider	
	120 kWh @ \$ 0.00502400	0.60
	Rider PSM	
	120 kWh @ \$ 0.00016300cr	0.02cr
	Elec Fuel Adjustment	
	120 kWh @ \$ 0.00096100	0.12
	Rider ESM	2.95
		\$ 47.55
	Total Current Electric Charges	\$ 47.55

Explanation of Taxes		
Taxes	Rate Incr for School Tax	\$ 1.43
	Kentucky State Tax	2.94
		\$ 4.37
	Total Taxes	\$ 4.37

kWh Electric Usage

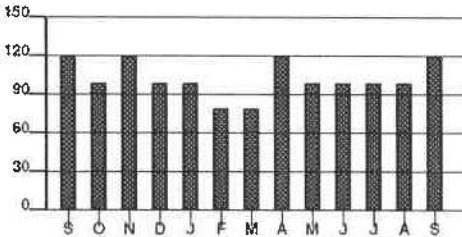

Calculations based on most recent 12 month history
 Total Usage 1,220
 Average Usage 102

	SEP	OCT	NOV	DEC	JAN	FEB	MAR	APR	MAY	JUN	JUL	AUG	SEP
Electric	120	100	120	100	100	80	80	120	100	100	100	100	120

Name /Service Address	For Inquiries Call	Account Number
Grant CO. Sanitary Sewer D 210 Milo Ct Misc: Rear Crittenden KY 41030	Duke Energy 1-800-544-6900	8930-2065-02-1

Mail Payments To	Account Information
PO Box 1326 Charlotte NC 28201-1326	Payments after Sep 30 not included Last payment received Sep 19
	Bill prepared on Sep 30, 2019 Next meter reading Oct 28, 2019

Meter Number	Reading Date From To	Days	Meter Reading Previous Present	Multi	Usage	Actual kW
Elec 320329124	Aug 28 Sep 27	30	12913 13183	1	270	4.21

Electric - Commercial	
Usage - 270 kWh	4.21 kW
Duke Energy - Rate DS01	\$ 42.75
Current Electric Charges	\$ 42.75

Current Billing	
Amt Due - Previous Bill	\$ 54.03
Payment(s) Received	54.03cr
Balance Forward	0.00
Current Electric Charges	42.75
Taxes	2.60
Current Amount Due	\$ 45.35

Taxes	
Taxes	\$ 2.60

RECEIVED OCT 07 2019

PAID
CK# 8243

Due Date	Amount Due	After Oct 22, 2019
Oct 22, 2019	\$ 45.35	\$ 47.49



BM_BW.DEMW.DUKE.KYMIS.20190930010101_1.CSV-755-000000034

www.duke-energy.com
Printed on recyclable paper.

Name	Service Address	Account Number
Grant CO. Sanitary Sewer D	210 Milo Ct Misc: Rear Crittenden KY 41030	8930-2065-02-1

Explanation of Current Charges		
Electric Meter - 320329124	Duke Energy Rate DS01 - Distribution Service	
Multipliers - 1	Customer Charge	\$ 17.14
kWh Usage - 270	Demand Chrg	
Demand Read - 04.21	4.21 kW 0.00000000	0.00
Actual kW - 4.21	Energy Chrg	
Aug 28 - Sep 27	270 kWh @ \$ 0.08020000	21.65
30 Days	Elec DSM Rider	
	270 kWh @ \$ 0.00502400	1.36
	Rider PSM	
	270 kWh @ \$ 0.00016300cr	0.04cr
	Elec Fuel Adjustment	
	270 kWh @ \$ 0.00096100	0.26
	Rider ESM	2.38
		\$ 42.75
	Total Current Electric Charges	\$ 42.75

Explanation of Taxes		
Taxes	Franchise Fee - Crittenden	\$ 1.28
	Rate Incr for School Tax	1.32
		\$ 2.60
	Total Taxes	\$ 2.60

kWh Electric Usage

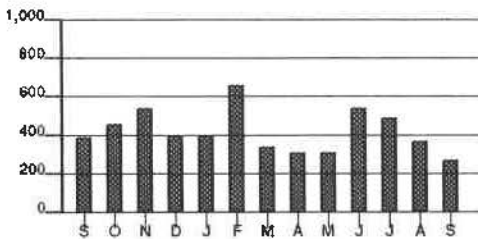

Calculations based on most recent 12 month history
 Total Usage 5,136
 Average Usage 428

	SEP	OCT	NOV	DEC	JAN	FEB	MAR	APR	MAY	JUN	JUL	AUG	SEP
Electric	397	462	548	402	402	656	348	312	310	544	488	374	270

Name /Service Address	For Inquiries Call	Account Number
Grant CO. Sanitary Sewer D 175 Waller Dr Crittenden KY 41030	Duke Energy 1-800-544-6900	8870-2022-03-1

Mail Payments To	Account Information
PO Box 1326 Charlotte NC 28201-1326	Payments after Sep 30 not included Last payment received Sep 19 Bill prepared on Sep 30, 2019 Next meter reading Oct 28, 2019

Meter Number	Reading Date From To	Days	Meter Reading Previous Present	Multi	Usage	Actual kW
Elec 320329150	Aug 28 Sep 27	30	11857 12392	1	535	3.48

Electric - Commercial	
Usage -	535 kWh
Duke Energy - Rate DS01	5.00 kW
Current Electric Charges	\$ 85.05

Current Billing	
Amt Due - Previous Bill	\$ 91.88
Payment(s) Received	91.88cr
Balance Forward	0.00
Current Electric Charges	85.05
Taxes	5.18
Current Amount Due	\$ 90.23

Taxes	
Taxes	\$ 5.18

The minimum demand was substituted for one or more of your meters.

The minimum demand for a three phase meter is 5 kW.

 **ENTERED**
RECEIVED OCT 07 2019

PAID
CK # 8763

Due Date	Amount Due	After Oct 22, 2019
Oct 22, 2019	\$ 90.23	\$ 94.48



Name	Service Address	Account Number
Grant CO. Sanitary Sewer D	175 Waller Dr Crittenden KY 41030	8870-2022-03-1

Explanation of Current Charges		
Electric		Duke Energy
Meter - 320329150		Rate DS01 - Distribution Service
Multipliers - 1		Customer Charge \$ 34.28
kWh Usage - 535		Demand Chrg
Demand Read - 03.48		5.00 kW 0.00000000 0.00
Actual kW - 3.48		Energy Chrg
Billed kW - 5.00		535 kWh @ \$ 0.08020000 42.91
Aug 28 - Sep 27		Elec DSM Rider
30 Days		535 kWh @ \$ 0.00502400 2.69
		Rider PSM
		535 kWh @ \$ 0.00016300cr 0.09cr
		Elec Fuel Adjustment
		535 kWh @ \$ 0.00096100 0.51
		Rider ESM 4.75
		\$ 85.05
		Total Current Electric Charges \$ 85.05

Explanation of Taxes		
Taxes		
	Franchise Fee - Crittenden \$ 2.55	
	Rate Incr for School Tax 2.63	\$ 5.18
	Total Taxes	\$ 5.18

kWh Electric Usage

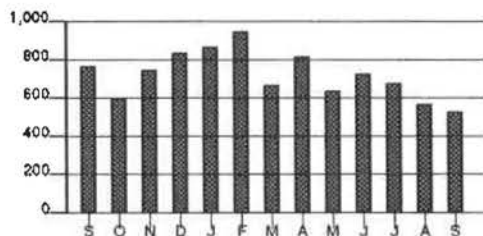

Calculations based on most recent 12 month history

Total Usage 8,700
Average Usage 725

	SEP	OCT	NOV	DEC	JAN	FEB	MAR	APR	MAY	JUN	JUL	AUG	SEP
Electric	770	608	751	941	872	950	679	827	649	730	688	572	535

Name /Service Address	For Inquiries Call	Account Number
Grant CO. Sanitary Sewer D 38 St Rt 491 Crittenden KY 41030	Duke Energy 1-800-774-1202	7950-0819-21-4

Mail Payments To	Account Information
PO Box 1326 Charlotte NC 28201-1326	Payments after Sep 30 not included Last payment received Sep 19 Bill prepared on Sep 30, 2019 Next meter reading Oct 28, 2019

Meter Number	Reading Date From To	Days	Meter Reading Previous Present	Multi	Usage	Actual kW
Elec 320431511	Aug 28 Sep 27	30	2574 2682	40	4,320	25.60

Electric - Commercial	
Usage - 4,320 kWh	25.60 kW
Duke Energy - Rate DS01	\$ 520.68
Current Electric Charges	\$ 520.68

Current Billing	
Amt Due - Previous Bill	\$ 754.89
Payment(s) Received	754.89cr
Balance Forward	0.00
Current Electric Charges	520.68
Taxes	31.71
Current Amount Due	\$ 552.39

Taxes	
Taxes	\$ 31.71



ENTERED

RECEIVED OCT 07 2019

PAID
CK # 2263

Due Date	Amount Due	After Oct 22, 2019
Oct 22, 2019	\$ 552.39	\$ 578.42



Name	Service Address	Account Number
Grant CO. Sanitary Sewer D	38 St Rt 491 Crittenden KY 41030	7950-0819-21-4

Explanation of Current Charges		
Electric Meter - 320431511	Duke Energy Rate DS01 - Distribution Service	
Multipliers - 40	Customer Charge	\$ 34.28
kWh Usage - 4,320	Demand Chrg	
Demand Read - 00.64	15.00 kW @ 0.00000000	0.00
Actual kW - 25.60	10.60 kW @ \$ 8.25000000	87.45
Aug 28 - Sep 27	Energy Chrg	
30 Days	4,320 kWh @ \$ 0.08020000	346.46
	Elec DSM Rider	
	4,320 kWh @ \$ 0.00502400	21.70
	Rider PSM	
	4,320 kWh @ \$ 0.00016300cr	0.70cr
	Elec Fuel Adjustment	
	4,320 kWh @ \$ 0.00096100	4.15
	Rider ESM	27.34
		\$ 520.68
	Total Current Electric Charges	\$ 520.68

Explanation of Taxes		
Taxes	Franchise Fee - Crittenden	\$ 15.62
	Rate Incr for School Tax	16.09
		\$ 31.71
	Total Taxes	\$ 31.71

kWh Electric Usage

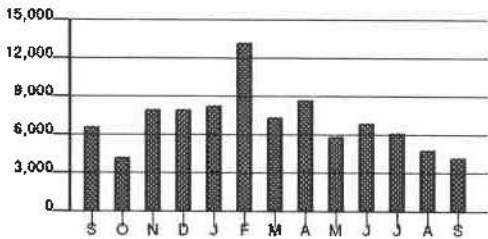

Calculations based on most recent 12 month history
 Total Usage 86,240
 Average Usage 7,187

	SEP	OCT	NOV	DEC	JAN	FEB	MAR	APR	MAY	JUN	JUL	AUG	SEP
Electric	6,640	4,240	8,000	8,000	8,360	13,240	7,400	8,720	5,920	7,040	6,200	4,800	4,320

Name /Service Address	For Inquiries Call	Account Number
Grant CO. Sanitary Sewer D 210 Barley Cir Misc: Rear Crittenden KY 41030	Duke Energy 1-800-774-1202	1970-2025-02-0

Mail Payments To	Account Information
PO Box 1326 Charlotte NC 28201-1326	Payments after Sep 30 not included Last payment received Sep 19
	Bill prepared on Sep 30, 2019 Next meter reading Oct 28, 2019

Meter Number	Reading Date From To	Days	Meter Reading Previous Present	Multi	Usage	Actual kW
Elec 320329126	Aug 28 Sep 27	30	17259 18056	1	797	7.89

Electric - Commercial	
Usage -	797 kWh 7.89 kW
Duke Energy - Rate DS01	\$ 90.36
Current Electric Charges	\$ 90.36

Current Billing	
Amt Due - Previous Bill	\$ 91.17
Payment(s) Received	91.17cr
Balance Forward	0.00
Current Electric Charges	90.36
Taxes	5.50
Current Amount Due	\$ 95.86

Taxes	
Taxes	\$ 5.50

ENTERED

RECEIVED OCT 07 2019

PAID
CK# 8263

Due Date	Amount Due	ABX Oct 22, 2019
Oct 22, 2019	\$ 95.86	\$ 100.38



Name	Service Address	Account Number
Grant CO. Sanitary Sewer D	210 Barley Cir Misc: Rear Crittenden KY 41030	1970-2025-02-0

Explanation of Current Charges		
Electric Meter - 320329126	Duke Energy Rate DS01 - Distribution Service	
Multipliers - 1	Customer Charge	\$ 17.14
kWh Usage - 797	Demand Chrg	
Demand Read - 07.89	7.89 kW 0.00000000	0.00
Actual kW - 7.89	Energy Chrg	
Aug 28 - Sep 27	797 kWh @ \$ 0.08020000	63.92
30 Days	Elec DSM Rider	
	797 kWh @ \$ 0.00502400	4.00
	Rider PSM	
	797 kWh @ \$ 0.00016300cr	0.13cr
	Elec Fuel Adjustment	
	797 kWh @ \$ 0.00096100	0.77
	Rider ESM	4.66
		\$ 90.36
	Total Current Electric Charges	\$ 90.36

Explanation of Taxes		
Taxes	Franchise Fee - Crittenden	\$ 2.71
	Rate Incr for School Tax	2.79
		\$ 5.50
	Total Taxes	\$ 5.50

kWh Electric Usage

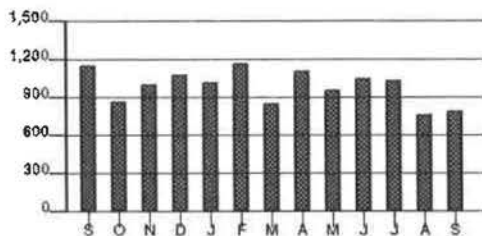

Calculations based on most recent 12 month history

Total Usage 11,789
Average Usage 982

	SEP	OCT	NOV	DEC	JAN	FEB	MAR	APR	MAY	JUN	JUL	AUG	SEP
Electric	1,158	873	1,019	1,080	1,022	1,174	863	1,123	989	1,058	1,035	778	797

Name / Service Address	For Inquiries Call	Account Number
Grant County Sewer Dist. 279 Claiborne Dr Dry Ridge KY 41035	Duke Energy 1-800-544-6900	1730-3734-01-5

Mail Payments To	Account Information
PO Box 1326 Charlotte NC 28201-1326	Payments after Sep 30 not included Last payment received Sep 19 Bill prepared on Sep 30, 2019 Next meter reading Oct 28, 2019

Meter Number	Reading Date From	Reading Date To	Days	Meter Reading Previous	Meter Reading Present	Multi	Usage	Actual kW
Elec 320342928	Aug 28	Sep 27	30	2942	3006	1	64	1.97

Electric - Commercial		
Usage -	64 kWh	1.97 kW
Duke Energy - Rate DS01		\$ 24.13
Current Electric Charges		\$ 24.13

Current Billing	
Amt Due - Previous Bill	\$ 26.28
Payment(s) Received	26.28cr
Balance Forward	0.00
Current Electric Charges	24.13
Taxes	2.21
Current Amount Due	\$ 26.34

Taxes	
Taxes	\$ 2.21

ENTERED
 RECEIVED OCT 07 2019
PAID
 CA# 8263

Due Date	Amount Due	After Oct 22, 2019
Oct 22, 2019	\$ 26.34	\$ 27.55



BM_BW.DEMW.DUKE.KYMIS.20190930010101_1.CSV-14057-000001213

 www.duke-energy.com
 Printed on recyclable paper.

Name	Service Address	Account Number
Grant County Sewer Dist.	279 Claiborne Dr Dry Ridge KY 41035	1730-3734-01-5

Explanation of Current Charges				
Electric		Duke Energy		
Meter -	320342928	Rate DS01 - Distribution Service		
Multipliers -	1	Customer Charge	\$ 17.14	
kWh Usage -	64	Demand Chrg		
Demand Read -	01.97	1.97 kW	0.00000000	0.00
Actual kW -	1.97	Energy Chrg		
Aug 28 - Sep 27		64 kWh @ \$ 0.08020000	5.13	
30 Days		Elec DSM Rider		
		64 kWh @ \$ 0.00502400	0.32	
		Rider PSM		
		64 kWh @ \$ 0.00016300cr	0.01cr	
		Elec Fuel Adjustment		
		64 kWh @ \$ 0.00096100	0.06	
		Rider ESM	1.49	\$ 24.13
Total Current Electric Charges			\$ 24.13	

Explanation of Taxes			
Taxes			
	Rate Incr for School Tax	\$ 0.72	
	Kentucky State Tax	1.49	\$ 2.21
Total Taxes		\$ 2.21	

kWh Electric Usage

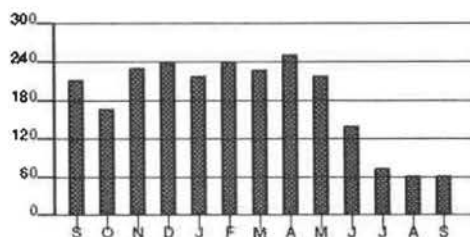

Calculations based on most recent 12 month history
 Total Usage 2,152
 Average Usage 179

	SEP	OCT	NOV	DEC	JAN	FEB	MAR	APR	MAY	JUN	JUL	AUG	SEP
Electric	213	169	231	242	220	241	228	254	220	143	78	64	64

Name /Service Address	For Inquiries Call	Account Number
Grant CO. Sanitary Sewer D 164 Quail Dr Crittenden KY 41030	Duke Energy 1-800-774-1202	9210-2011-02-5

Mail Payments To	Account Information
PO Box 1326 Charlotte NC 28201-1326	Payments after Sep 27 not included Last payment received Sep 19 Bill prepared on Sep 27, 2019 Next meter reading Oct 25, 2019

Meter Number	Reading Date From To	Days	Meter Reading Previous Present	Multi	Usage	Actual kW
Elec 320432037	Aug 27 Sep 26	30	17721 18435	1	714	6.14

Electric - Commercial		
Usage -	714 kWh	6.14 kW
Duke Energy - Rate DS01		\$ 101.23
Current Electric Charges		\$ 101.23

Current Billing	
Amt Due - Previous Bill	\$ 106.59
Payment(s) Received	106.59cr
Balance Forward	0.00
Current Electric Charges	101.23
Taxes	6.17
Current Amount Due	\$ 107.40

Taxes	
Taxes	\$ 6.17

~~PAID~~
RECEIVED OCT 07 2019
ENTERED
CK # 8263

Due Date	Amount Due	After Oct 21, 2019
Oct 21, 2019	\$ 107.40	\$ 112.46



Name	Service Address	Account Number
Grant CO. Sanitary Sewer D	164 Quail Dr Crittenden KY 41030	9210-2011-02-5

Explanation of Current Charges		
Electric	Duke Energy	
Meter - 320432037	Rate DS01 - Distribution Service	
Multipliers - 1	Customer Charge	\$ 34.28
kWh Usage - 714	Demand Chrg	
Demand Read - 06.14	6.14 kW @ 0.00000000	0.00
Actual kW - 6.14	Energy Chrg	
Aug 27 - Sep 26	714 kWh @ \$ 0.08020000	57.26
30 Days	Elec DSM Rider	
	714 kWh @ \$ 0.00502400	3.59
	Rider PSM	
	714 kWh @ \$ 0.00016300cr	0.12cr
	Elec Fuel Adjustment	
	714 kWh @ \$ 0.00096100	0.69
	Rider ESM	5.53
		\$ 101.23
	Total Current Electric Charges	\$ 101.23

Explanation of Taxes		
Taxes	Franchise Fee - Crittenden	\$ 3.04
	Rate Incr for School Tax	3.13
		\$ 6.17
	Total Taxes	\$ 6.17

kWh Electric Usage

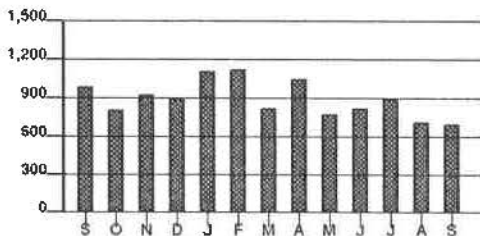

Calculations based on most recent 12 month history
 Total Usage 10,771
 Average Usage 898

	SEP	OCT	NOV	DEC	JAN	FEB	MAR	APR	MAY	JUN	JUL	AUG	SEP
Electric	997	819	937	914	1,116	1,126	837	1,063	784	828	901	732	714

Name /Service Address	For Inquiries Call	Account Number
Grant County Sewer Dist 3180 Angela Dr Lot: 46 Dry Ridge KY 41035	Duke Energy 1-800-774-1202	5730-3734-01-7

Mail Payments To	Account Information
PO Box 1326 Charlotte NC 28201-1326	Payments after Oct 29 not included Last payment received Oct 23 Bill prepared on Oct 29, 2019 Next meter reading Nov 27, 2019

Meter Number	Reading Date From To	Days	Meter Reading Previous Present	Multi	Usage	Actual kW
Elec 320006804	Sep 27 Oct 28	31	5517 6026	1	509	5.18

Electric - Commercial	
Usage -	509 kWh
Duke Energy - Rate DS01	5.18 kW
Current Electric Charges	\$ 66.80
	\$ 66.80

Current Billing	
Amt Due - Previous Bill	\$ 57.24
Payment(s) Received	57.24cr
Balance Forward	0.00
Current Electric Charges	66.80
Taxes	2.00
Current Amount Due	\$ 68.80

Taxes	
Taxes	\$ 2.00



RECEIVED NOV 07 2019

P A I D11/18/19 ~~CHK~~ 8310

Due Date	Amount Due	After Nov 20, 2019
Nov 20, 2019	\$ 68.80	\$ 72.14



Name	Service Address	Account Number
Grant County Sewer Dist	3180 Angela Dr Lot: 46 Dry Ridge KY 41035	5730-3734-01-7

Explanation of Current Charges		
Electric Meter - 320006804	Duke Energy Rate DS01 - Distribution Service	
Multipliers - 1	Customer Charge	\$ 17.14
kWh Usage - 509	Demand Chrg	
Demand Read - 05.18	5.18 kW 0.00000000	0.00
Actual kW - 5.18	Energy Chrg	
Sep 27 - Oct 28	509 kWh @ \$ 0.08020000	40.82
31 Days	Elec DSM Rider	
	509 kWh @ \$ 0.00502400	2.56
	Rider PSM	
	509 kWh @ \$ 0.00016300cr	0.08cr
	Elec Fuel Adjustment	
	509 kWh @ \$ 0.00023100	0.12
	Rider ESM	6.24
		\$ 66.80
	Total Current Electric Charges	\$ 66.80

Explanation of Taxes		
Taxes	Rate Incr for School Tax	\$ 2.00
		\$ 2.00
	Total Taxes	\$ 2.00

kWh Electric Usage

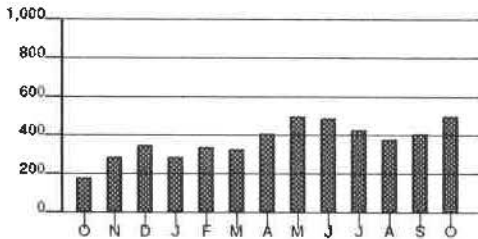

Calculations based on most recent 12 month history
 Total Usage 4,773
 Average Usage 398

	OCT	NOV	DEC	JAN	FEB	MAR	APR	MAY	JUN	JUL	AUG	SEP	OCT
Electric	163	299	357	292	342	332	412	501	490	438	389	412	509

Name /Service Address	For Inquiries Call	Account Number
Grant CO. Sanitary Sewer D 192 Case Ln Misc: ,A Crittenden KY 41030	Duke Energy 1-800-774-1202	5180-0824-21-8

Mail Payments To	Account Information
PO Box 1326 Charlotte NC 28201-1326	Payments after Oct 25 not included Last payment received Oct 23 Bill prepared on Oct 25, 2019 Next meter reading Nov 25, 2019

Meter Number	Reading Date From To	Days	Meter Reading Previous Present	Multi	Usage	Actual kW
Elec 320432042	Sep 25 Oct 24	29	18536 19311	1	775	7.86

Electric - Commercial	Current Billing
Usage - 775 kWh Duke Energy - Rate DS01 Current Electric Charges	Amt Due - Previous Bill Payment(s) Received Late Payment Charge(s) Balance Forward Current Electric Charges Taxes Current Amount Due
7.86 kW \$ 110.95 \$ 110.95	\$ 121.66 121.66cr 5.73 5.73 110.95 6.76 \$ 123.44
Taxes	
Taxes	\$ 6.76

PAID
11/18/19 CK# 8310-

ENTERED

RECEIVED NOV 04 2019

Due Date	Amount Due	After Nov 18, 2019
Nov 18, 2019	\$ 123.44	\$ 128.99



Name	Service Address	Account Number
Grant CO. Sanitary Sewer D	192 Case Ln Misc: ,A Crittenden KY 41030	5180-0824-21-8

Explanation of Current Charges		
Electric Meter - 320432042	Duke Energy Rate DS01 - Distribution Service	
Multipliers - 1	Customer Charge	\$ 34.28
kWh Usage - 775	Demand Chrg	
Demand Read - 07.86	7.86 kW 0.00000000	0.00
Actual kW - 7.86	Energy Chrg	
Sep 25 - Oct 24	775 kWh @ \$ 0.08020000	62.16
29 Days	Elec DSM Rider	
	775 kWh @ \$ 0.00502400	3.89
	Rider PSM	
	775 kWh @ \$ 0.00016300cr	0.13cr
	Elec Fuel Adjustment	
	775 kWh @ \$ 0.00023100	0.18
	Rider ESM	10.57
		\$ 110.95
	Total Current Electric Charges	\$ 110.95

Explanation of Taxes		
Taxes	Franchise Fee - Crittenden	\$ 3.33
	Rate Incr for School Tax	3.43
		\$ 6.76
	Total Taxes	\$ 6.76

kWh Electric Usage

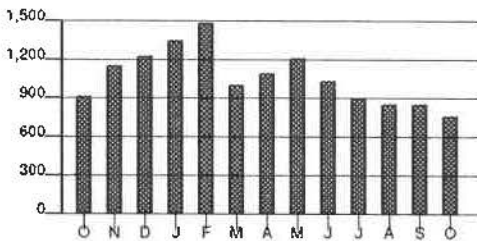

Calculations based on most recent 12 month history
 Total Usage 13,055
 Average Usage 1,088

	OCT	NOV	DEC	JAN	FEB	MAR	APR	MAY	JUN	JUL	AUG	SEP	OCT
Electric	924	1,166	1,240	1,357	1,486	1,017	1,098	1,226	1,045	813	869	863	775

Name /Service Address	For Inquiries Call	Account Number
-----------------------	--------------------	----------------

Grant County Sewer Dist.
279 Claiborne Dr
Dry Ridge KY 41035

Duke Energy

1-800-544-6900

1730-3734-01-5

Mail Payments To	Account Information
------------------	---------------------

PO Box 1326
Charlotte NC 28201-1326

Payments after Oct 29 not included
Last payment received Oct 23

Bill prepared on Oct 29, 2019
Next meter reading Nov 27, 2019

Meter Number	Reading Date From	To	Days	Meter Reading Previous	Present	Multi	Usage	Actual kW
Elec 320342928	Sep 27	Oct 28	31	3006	3074	1	68	2.00

Electric - Commercial		
Usage -	68 kWh	2.00 kW
Duke Energy - Rate DS01		\$ 25.69
Current Electric Charges		\$ 25.69

Current Billing	
Amt Due - Previous Bill	\$ 26.34
Payment(s) Received	26.34cr
Balance Forward	0.00
Current Electric Charges	25.69
Taxes	2.36
Current Amount Due	\$ 28.05

Taxes	
Taxes	\$ 2.36

RECEIVED NOV 04 2019

PAID
11/18/19 CR#8310

Due Date	Amount Due	After Nov 20, 2019
Nov 20, 2019	\$ 28.05	\$ 29.33



Name	Service Address	Account Number
Grant County Sewer Dist.	279 Claiborne Dr Dry Ridge KY 41035	1730-3734-01-5

Explanation of Current Charges		
Electric Meter - 320342928	Duke Energy Rate DS01 - Distribution Service	
Multipliers - 1	Customer Charge	\$ 17.14
kWh Usage - 68	Demand Chrg	
Demand Read - 02.00	2.00 kW 0.00000000	0.00
Actual kW - 2.00	Energy Chrg	
Sep 27 - Oct 28	68 kWh @ \$ 0.08020000	5.45
31 Days	Elec DSM Rider	
	68 kWh @ \$ 0.00502400	0.34
	Rider PSM	
	68 kWh @ \$ 0.00016300cr	0.01cr
	Elec Fuel Adjustment	
	68 kWh @ \$ 0.00023100	0.02
	Rider ESM	2.75
		\$ 25.69
	Total Current Electric Charges	\$ 25.69

Explanation of Taxes		
Taxes	Rate Incr for School Tax	\$ 0.77
	Kentucky State Tax	1.59
		\$ 2.36
	Total Taxes	\$ 2.36

kWh Electric Usage

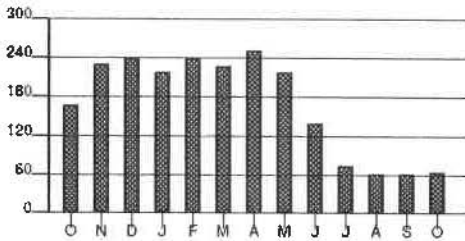

Calculations based on most recent 12 month history
 Total Usage 2,051
 Average Usage 171

	OCT	NOV	DEC	JAN	FEB	MAR	APR	MAY	JUN	JUL	AUG	SEP	OCT
Electric	169	231	242	220	241	228	254	220	143	76	64	64	68

Name / Service Address	For Inquiries Call	Account Number
Grant County Sewer Dist 316 Claiborne Dr Dry Ridge KY 41035	Duke Energy 1-800-544-6900	2730-3734-01-0

Mail Payments To	Account Information
PO Box 1326 Charlotte NC 28201-1326	Payments after Oct 29 not included Last payment received Oct 23 Bill prepared on Oct 29, 2019 Next meter reading Nov 27, 2019

Meter Number	Reading Date From	Reading Date To	Days	Meter Reading Previous	Meter Reading Present	Multi	Usage	Actual kW
Elec 320342931	Sep 27	Oct 28	31	874	915	1	41	0.80

Electric - Commercial		
Usage -	41 kWh	1.00 kW
Duke Energy - Rate DS01		\$ 23.18
Current Electric Charges		\$ 23.18

Current Billing	
Amt Due - Previous Bill	\$ 23.98
Payment(s) Received	23.98cr
Balance Forward	0.00
Current Electric Charges	23.18
Taxes	2.13
Current Amount Due	\$ 25.31

Taxes	
Taxes	\$ 2.13

The minimum demand was substituted for one or more of your meters.

The minimum demand for a single phase meter is 1 kW.



ENTERED

RECEIVED NOV 07 2019

P A I D

11/18/19 CK #8310

Due Date	Amount Due	After Nov 20, 2019
Nov 20, 2019	\$ 25.31	\$ 26.47



Name	Service Address	Account Number
Grant County Sewer Dist	316 Claiborne Dr Dry Ridge KY 41035	2730-3734-01-0

Explanation of Current Charges		
Electric Meter - 320342931	Duke Energy	
Multipliers - 1	Rate DS01 - Distribution Service	
kWh Usage - 41	Customer Charge	\$ 17.14
Demand Read - 00.80	Demand Chrg	
Actual kW - 0.80	1.00 kW 0.00000000	0.00
Billed kW - 1.00	Energy Chrg	
Sep 27 - Oct 28	41 kWh @ \$ 0.08020000	3.29
31 Days	Elec DSM Rider	
	41 kWh @ \$ 0.00502400	0.21
	Rider PSM	
	41 kWh @ \$ 0.00016300cr	0.01cr
	Elec Fuel Adjustment	
	41 kWh @ \$ 0.00023100	0.01
	Rider ESM	2.54
		\$ 23.18
	Total Current Electric Charges	\$ 23.18

Explanation of Taxes		
Taxes	Rate Incr for School Tax	\$ 0.70
	Kentucky State Tax	1.43
	Total Taxes	\$ 2.13

kWh Electric Usage

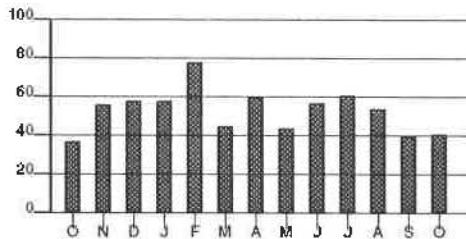

Calculations based on most recent 12 month history
 Total Usage 652
 Average Usage 54

	OCT	NOV	DEC	JAN	FEB	MAR	APR	MAY	JUN	JUL	AUG	SEP	OCT
Electric	37	56	58	58	78	45	60	44	57	61	54	40	41

Name / Service Address	For Inquiries Call	Account Number
Grant County Sewer Dist 3195 Dixie Hwy Dry Ridge KY 41035	Duke Energy 1-800-544-6900	3730-3734-01-6

Mail Payments To	Account Information
PO Box 1326 Charlotte NC 28201-1326	Payments after Oct 29 not included Last payment received Oct 23 Bill prepared on Oct 29, 2019 Next meter reading Nov 27, 2019

Meter Number	Reading Date From	Reading Date To	Days	Meter Reading Previous	Meter Reading Present	Multi	Usage	Actual kW
Elec 320437246	Sep 27	Oct 28	31	194	204	40	400	8.80

Electric - Commercial	
Usage - 400 kWh	8.80 kW
Duke Energy - Rate DS01	\$ 75.99
Current Electric Charges	\$ 75.99

Current Billing	
Armt Due - Previous Bill	\$ 83.49
Payment(s) Received	83.49cr
Balance Forward	0.00
Current Electric Charges	75.99
Taxes	6.98
Current Amount Due	\$ 82.97

Taxes	
Taxes	\$ 6.98

PAID
11/12/19 CR# 8310



ENTERED

RECEIVED NOV 07 2019

Due Date	Amount Due	After Nov 20, 2019
Nov 20, 2019	\$ 82.97	\$ 86.77



Name	Service Address	Account Number
Grant County Sewer Dist	3195 Dixie Hwy Dry Ridge KY 41035	3730-3734-01-6

Explanation of Current Charges		
Electric		Duke Energy
Meter - 320437246		Rate DS01 - Distribution Service
Multipliers - 40		Customer Charge \$ 34.28
kWh Usage - 400		Demand Chrg
Demand Read - 00.22		8.80 kW 0.00000000 0.00
Actual kW - 8.80		Energy Chrg
Sep 27 - Oct 28		400 kWh @ \$ 0.08020000 32.08
31 Days		Elec DSM Rider
		400 kWh @ \$ 0.00502400 2.01
		Rider PSM
		400 kWh @ \$ 0.00016300cr 0.07cr
		Elec Fuel Adjustment
		400 kWh @ \$ 0.00023100 0.09
		Rider ESM 7.60
		Total Current Electric Charges \$ 75.99

Explanation of Taxes		
Taxes	Rate Incr for School Tax \$ 2.28	
	Kentucky State Tax 4.70	\$ 6.98
	Total Taxes	\$ 6.98

kWh Electric Usage

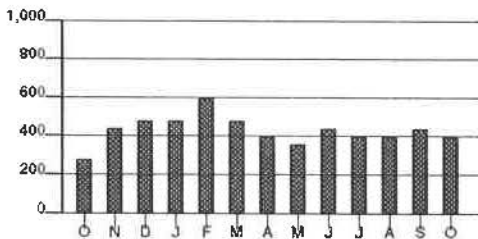

Calculations based on most recent 12 month history
 Total Usage 5,320
 Average Usage 443

	OCT	NOV	DEC	JAN	FEB	MAR	APR	MAY	JUN	JUL	AUG	SEP	OCT
Electric	280	440	480	480	600	480	400	360	440	400	400	440	400

Name /Service Address	For Inquiries Call	Account Number
Grant County Sewer Dist 3846 Dixie Hwy Dry Ridge KY 41035	Duke Energy 1-800-544-6900	6730-3734-01-2

Mail Payments To	Account Information
PO Box 1326 Charlotte NC 28201-1326	Payments after Oct 29 not included Last payment received Oct 23 Bill prepared on Oct 29, 2019 Next meter reading Nov 27, 2019

Meter Number	Reading Date From To	Days	Meter Reading Previous Present	Multi	Usage	Actual kW
Elec 320436900	Sep 27 Oct 28	31	88 93	20	100	6.20

Electric - Commercial		
Usage -	100 kWh	6.20 kW
Duke Energy - Rate DS01		\$ 48.02
Current Electric Charges		\$ 48.02

Current Billing	
Amt Due - Previous Bill	\$ 51.92
Payment(s) Received	51.92cr
Balance Forward	0.00
Current Electric Charges	48.02
Taxes	4.41
Current Amount Due	\$ 52.43

Taxes	
Taxes	\$ 4.41

ENTERED
PAID
 11/18/19
 RECEIVED NOV 07 2019
 CR# 8310

Due Date	Amount Due	After Nov 20, 2019
Nov 20, 2019	\$ 52.43	\$ 54.83



Name	Service Address	Account Number
Grant County Sewer Dist	3846 Dixie Hwy Dry Ridge KY 41035	6730-3734-01-2

Explanation of Current Charges				
Electric		Duke Energy		
Meter -	320436900	Rate DS01 - Distribution Service		
Multipliers -	20	Customer Charge	\$ 34.28	
kWh Usage -	100	Demand Chrg		
Demand Read -	00.31	6.20 kW	0.00000000	0.00
Actual kW -	6.20	Energy Chrg		
Sep 27 - Oct 28		100 kWh @ \$ 0.08020000	8.02	
31 Days		Elec DSM Rider		
		100 kWh @ \$ 0.00502400	0.50	
		Rider PSM		
		100 kWh @ \$ 0.00016300cr	0.02cr	
		Elec Fuel Adjustment		
		100 kWh @ \$ 0.00023100	0.02	
		Rider ESM	5.22	\$ 48.02
Total Current Electric Charges			\$ 48.02	

Explanation of Taxes			
Taxes	Rate Incr for School Tax	\$ 1.44	
	Kentucky State Tax	2.97	\$ 4.41
Total Taxes			\$ 4.41

kWh Electric Usage

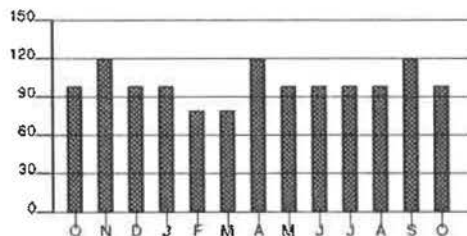

Calculations based on most recent 12 month history
 Total Usage 1,220
 Average Usage 102

	OCT	NOV	DEC	JAN	FEB	MAR	APR	MAY	JUN	JUL	AUG	SEP	OCT
Electric	100	120	100	100	80	80	120	100	100	100	100	120	100

Name /Service Address	For Inquiries Call	Account Number
-----------------------	--------------------	----------------

Grant CO. Sanitary Sewer D 500 Kyley Ln Crittenden KY 41030	Duke Energy	1-800-544-6900	4220-2137-03-7
---	-------------	----------------	----------------

Mail Payments To	Account Information
------------------	---------------------

PO Box 1326 Charlotte NC 28201-1326	Payments after Oct 24 not included	Bill prepared on Oct 24, 2019 Next meter reading Nov 22, 2019
--	------------------------------------	--

Meter Number	Reading Date From To	Days	Meter Reading Previous Present	Multi	Usage	Actual kW
Elec 320267742	Sep 24 Oct 23	29	4808 4977	1	169	2.10

Electric - Commercial		Current Billing	
Usage - 169 kWh	2.10 kW	Amt Due - Previous Bill	\$ 36.96
Duke Energy - Rate DS01	\$ 35.10	Late Payment Charge(s)	1.79
Current Electric Charges	\$ 35.10	Balance Forward	38.75
		Current Electric Charges	35.10
		Taxes	1.05
		Current Amount Due	\$ 74.90
Taxes			
	\$ 1.05		

ENTERED

PAID
11/18/19 CYS # 810

RECEIVED OCT 30 2019

Due Date	Amount Due	After Nov 15, 2019
Nov 15, 2019	\$ 74.90	\$ 76.66



BM_BW_DEMW_DUKE_KYMIS.20191024010101_1.CSV-21125-000001390

www.duke-energy.com
Printed on recyclable paper.

Name	Service Address	Account Number
Grant CO. Sanitary Sewer D	500 Kyley Ln Crittenden KY 41030	4220-2137-03-7

Explanation of Current Charges		
Electric		Duke Energy
Meter - 320267742		Rate DS01 - Distribution Service
Multipliers - 1		Customer Charge \$ 17.14
kWh Usage - 169		Demand Chrg
Demand Read - 02.10		2.10 kW 0.0000000 0.00
Actual kW - 2.10		Energy Chrg
Sep 24 - Oct 23		169 kWh @ \$ 0.08020000 13.55
29 Days		Elec DSM Rider
		169 kWh @ \$ 0.00502400 0.85
		Rider PSM
		169 kWh @ \$ 0.00016300cr 0.03cr
		Elec Fuel Adjustment
		169 kWh @ \$ 0.00023100 0.04
		Rider ESM 3.55
		Total Current Electric Charges \$ 35.10

Explanation of Taxes		
Taxes	Rate Incr for School Tax \$ 1.05	\$ 1.05
	Total Taxes	\$ 1.05

kWh Electric Usage

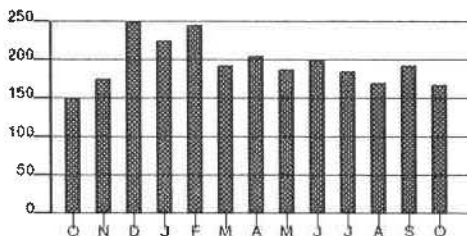

Calculations based on most recent 12 month history
 Total Usage 2,405
 Average Usage 200

	OCT	NOV	DEC	JAN	FEB	MAR	APR	MAY	JUN	JUL	AUG	SEP	OCT
Electric	152	175	250	226	247	193	205	189	200	186	171	194	169

Name /Service Address	For Inquiries Call	Account Number
Grant CO. Sanitary Sewer D 210 Barley Cir Misc: Rear Crittenden KY 41030	Duke Energy 1-800-774-1202	1970-2025-02-0

Mail Payments To	Account Information
------------------	---------------------

PO Box 1326 Charlotte NC 28201-1326	Payments after Oct 29 not included Last payment received Oct 23	Bill prepared on Oct 29, 2019 Next meter reading Nov 27, 2019
--	--	--

Meter Number	Reading Date From To	Days	Meter Reading Previous Present	Multi	Usage	Actual kW
Elec 320329126	Sep 27 Oct 28	31	18056 18835	1	779	5.29

Electric - Commercial	
Usage - 779 kWh	5.29 kW
Duke Energy - Rate DS01	\$ 91.96
Current Electric Charges	\$ 91.96

Current Billing	
Amt Due - Previous Bill	\$ 95.86
Payment(s) Received	95.86cr
Balance Forward	0.00
Current Electric Charges	91.96
Taxes	5.60
Current Amount Due	\$ 97.56

Taxes	
Taxes	\$ 5.60

RECEIVED NOV 07 2019



ENTERED

PAID

11/18/19 CK #8350

Due Date	Amount Due	After Nov 20, 2019
Nov 20, 2019	\$ 97.56	\$ 102.16



Name	Service Address	Account Number
Grant CO. Sanitary Sewer D	210 Barley Cir Misc: Rear Crittenden KY 41030	1970-2025-02-0

Explanation of Current Charges				
Electric Meter -	320329126	Duke Energy		
Multipliers -	1	Rate DS01 - Distribution Service		
kWh Usage -	779	Customer Charge		
Demand Read -	05.29	Demand Chrg	\$ 17.14	
Actual kW -	5.29	5.29 kW	0.00000000	0.00
Sep 27 - Oct 28		Energy Chrg		
31 Days		779 kWh @ \$ 0.08020000	62.48	
		Elec DSM Rider		
		779 kWh @ \$ 0.00502400	3.91	
		Rider PSM		
		779 kWh @ \$ 0.00016300cr	0.13cr	
		Elec Fuel Adjustment		
		779 kWh @ \$ 0.00023100	0.18	
		Rider ESM	8.38	\$ 91.96
Total Current Electric Charges				\$ 91.96

Explanation of Taxes			
Taxes	Franchise Fee - Crittenden	\$ 2.76	
	Rate Incr for School Tax	2.84	\$ 5.60
	Total Taxes		\$ 5.60

kWh Electric Usage

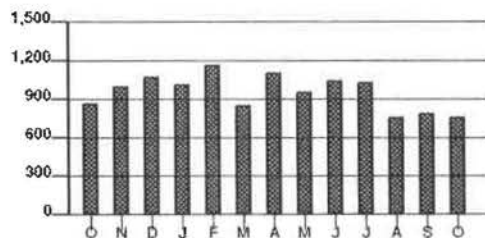

Calculations based on most recent 12 month history

Total Usage 11,695

Average Usage 975

	OCT	NOV	DEC	JAN	FEB	MAR	APR	MAY	JUN	JUL	AUG	SEP	OCT
Electric	873	1,019	1,080	1,022	1,174	863	1,123	969	1,058	1,035	778	797	779

Name /Service Address	For Inquiries Call	Account Number
-----------------------	--------------------	----------------

Grant CO. Sanitary Sewer D 38 St Rt 491 Crittenden KY 41030	Duke Energy 1-800-774-1202	7950-0819-21-4
---	-------------------------------	----------------

Mail Payments To	Account Information
------------------	---------------------

PO Box 1326 Charlotte NC 28201-1326	Payments after Oct 29 not included Last payment received Oct 23	Bill prepared on Oct 29, 2019 Next meter reading Nov 27, 2019
--	--	--

Meter Number	Reading Date From To	Days	Meter Reading Previous Present	Multi	Usage	Actual kW
Elec 320431511	Sep 27 Oct 28	31	2682 2794	40	4,480	26.80

Electric - Commercial			Current Billing	
Usage -	4,480 kWh	26.80 kW	Armt Due - Previous Bill	\$ 552.39
Duke Energy - Rate DS01		\$ 566.22	Payment(s) Received	552.39cr
Current Electric Charges		\$ 566.22	Balance Forward	0.00
			Current Electric Charges	566.22
			Taxes	34.49
			Current Amount Due	\$ 600.71

Taxes	
Taxes	\$ 34.49

RECEIVED NOV 07 2019
 ENTERED
 PAID
 11/18/19 CR# 831.0

Due Date	Amount Due	After Nov 20, 2019
Nov 20, 2019	\$ 600.71	\$ 629.02



BM_BW.DEMW DUKE KYMIS.20191029010101_1.CSV-701-000000030

www.duke-energy.com
 Printed on recyclable paper.

Name	Service Address	Account Number
Grant CO. Sanitary Sewer D	38 St Rt 491 Crittenden KY 41030	7950-0819-21-4

Explanation of Current Charges		
Electric	Duke Energy	
Meter - 320431511	Rate DS01 - Distribution Service	
Multipliers - 40	Customer Charge	\$ 34.28
kWh Usage - 4,480	Demand Chrg	
Demand Read - 00.67	15.00 kW @ 0.00000000	0.00
Actual kW - 26.80	11.80 kW @ \$ 8.25000000	97.35
Sep 27 - Oct 28	Energy Chrg	
31 Days	4,480 kWh @ \$ 0.08020000	359.30
	Elec DSM Rider	
	4,480 kWh @ \$ 0.00502400	22.51
	Rider PSM	
	4,480 kWh @ \$ 0.00016300cr	0.73cr
	Elec Fuel Adjustment	
	4,480 kWh @ \$ 0.00023100	1.03
	Rider ESM	52.48
		\$ 566.22
	Total Current Electric Charges	\$ 566.22

Explanation of Taxes		
Taxes	Franchise Fee - Crittenden	\$ 16.99
	Rate Incr for School Tax	17.50
	Total Taxes	\$ 34.49

kWh **Electric Usage**

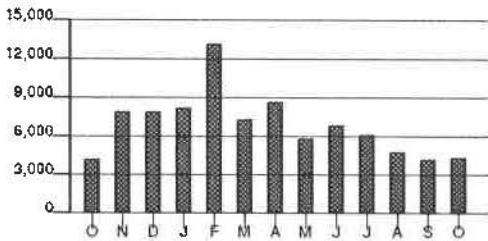

Calculations based on most recent 12 month history
 Total Usage 86,480
 Average Usage 7,207

	OCT	NOV	DEC	JAN	FEB	MAR	APR	MAY	JUN	JUL	AUG	SEP	OCT
Electric	4,240	8,000	8,000	8,360	13,240	7,400	8,720	5,920	7,040	8,200	4,800	4,320	4,480

Name /Service Address	For Inquiries Call	Account Number
Grant CO. Sanitary Sewer D 210 Milo Ct Misc: Rear Crittenden KY 41030	Duke Energy 1-800-544-6900	8930-2065-02-1

Mail Payments To	Account Information
PO Box 1326 Charlotte NC 28201-1326	Payments after Oct 29 not included Last payment received Oct 23
	Bill prepared on Oct 29, 2019 Next meter reading Nov 27, 2019

Meter Number	Reading Date From To	Days	Meter Reading Previous Present	Multi	Usage	Actual kW
Elec 320329124	Sep 27 Oct 28	31	13183 13630	1	447	6.25

Electric - Commercial		Current Billing	
Usage - 447 kWh	6.25 kW	Amt Due - Previous Bill	\$ 45.35
Duke Energy - Rate DS01	\$ 61.02	Payment(s) Received	45.35cr
Current Electric Charges	\$ 61.02	Balance Forward	0.00
		Current Electric Charges	61.02
		Taxes	3.72
		Current Amount Due	\$ 64.74
Taxes			
	\$ 3.72		



ENTERED

RECEIVED NOV 07 2019

P A I D

11/18/19 CF# 8310

Due Date	Amount Due	After Nov 20, 2019
Nov 20, 2019	\$ 64.74	\$ 67.79



Name	Service Address	Account Number
Grant CO. Sanitary Sewer D	210 Milo Ct Misc: Rear Crittenden KY 41030	8930-2065-02-1

Explanation of Current Charges		
Electric Meter - 320329124	Duke Energy Rate DS01 - Distribution Service	
Multipliers - 1	Customer Charge	\$ 17.14
kWh Usage - 447	Demand Chrg	
Demand Read - 06.25	6.25 kW 0.00000000	0.00
Actual kW - 6.25	Energy Chrg	
Sep 27 - Oct 28 31 Days	447 kWh @ \$ 0.08020000	35.85
	Elec DSM Rider	
	447 kWh @ \$ 0.00502400	2.25
	Rider PSM	
	447 kWh @ \$ 0.00016300cr	0.07cr
	Elec Fuel Adjustment	
	447 kWh @ \$ 0.00023100	0.10
	Rider ESM	5.75
		\$ 61.02
	Total Current Electric Charges	\$ 61.02

Explanation of Taxes		
Taxes	Franchise Fee - Crittenden	\$ 1.83
	Rate Incr for School Tax	1.89
		\$ 3.72
	Total Taxes	\$ 3.72

kWh **Electric Usage**

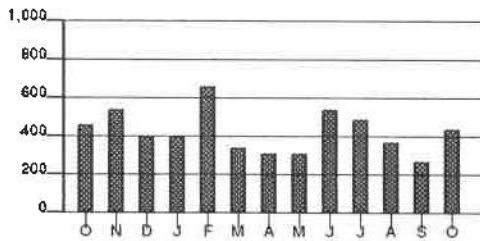

Calculations based on most recent 12 month history
 Total Usage 5,121
 Average Usage 427

	OCT	NOV	DEC	JAN	FEB	MAR	APR	MAY	JUN	JUL	AUG	SEP	OCT
Electric	462	548	402	402	620	348	312	310	544	498	374	270	447

Name /Service Address	For Inquiries Call	Account Number
-----------------------	--------------------	----------------

Grant CO. Sanitary Sewer D 164 Quail Dr Crittenden KY 41030	Duke Energy 1-800-774-1202	9210-2011-02-5
---	-------------------------------	----------------

Mail Payments To	Account Information
------------------	---------------------

PO Box 1326 Charlotte NC 28201-1326	Payments after Oct 28 not included Last payment received Oct 23	Bill prepared on Oct 28, 2019 Next meter reading Nov 26, 2019
--	--	--

Meter Number	Reading Date From To	Days	Meter Reading Previous Present	Multi	Usage	Actual kW
Elec 320432037	Sep 26 Oct 25	29	18435 19371	1	936	15.86

Electric - Commercial	
Usage - 936 kWh	15.86 kW
Duke Energy - Rate DS01	\$ 133.99
Current Electric Charges	\$ 133.99

Current Billing	
Amt Due - Previous Bill	\$ 107.40
Payment(s) Received	107.40cr
Balance Forward	0.00
Current Electric Charges	133.99
Taxes	8.16
Current Amount Due	\$ 142.15

Taxes	
Taxes	\$ 8.16

RECEIVED NOV 04 2019



ENTERED

P A I D
11/19/19 CASH # 2310

Due Date	Amount Due	After Nov 19, 2019
Nov 19, 2019	\$ 142.15	\$ 148.85



Name	Service Address	Account Number
Grant CO. Sanitary Sewer D	164 Quail Dr Crittenden KY 41030	9210-2011-02-5

Explanation of Current Charges		
Electric	Duke Energy	
Meter - 320432037	Rate DS01 - Distribution Service	
Multipliers - 1	Customer Charge	\$ 34.28
kWh Usage - 936	Demand Chrg	
Demand Read - 15.86	15.00 kW 0.00000000	0.00
Actual kW - 15.86	0.86 kW @ \$ 8.25000000	7.10
Sep 26 - Oct 25	Energy Chrg	
29 Days	936 kWh @ \$ 0.08020000	75.07
	Elec DSM Rider	
	936 kWh @ \$ 0.00502400	4.70
	Rider PSM	
	936 kWh @ \$ 0.00016300cr	0.15cr
	Elec Fuel Adjustment	
	936 kWh @ \$ 0.00023100	0.22
	Rider ESM	12.77
		\$ 133.99
	Total Current Electric Charges	\$ 133.99

Explanation of Taxes		
Taxes	Franchise Fee - Crittenden	\$ 4.02
	Rate Incr for School Tax	4.14
		\$ 8.16
	Total Taxes	\$ 8.16

kWh Electric Usage

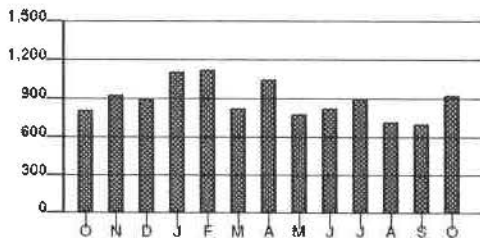

Calculations based on most recent 12 month history
 Total Usage 10,888
 Average Usage 907

	OCT	NOV	DEC	JAN	FEB	MAR	APR	MAY	JUN	JUL	AUG	SEP	OCT
Electric	819	937	914	1,116	1,126	837	1,063	784	828	801	732	714	936

Name /Service Address	For Inquiries Call	Account Number
Grant CO. Sanitary Sewer D 135 Peartree Ln Misc: Pump Sta Crittenden KY 41030	Duke Energy 1-800-774-1202	3090-2089-05-1

Mail Payments To	Account Information	
PO Box 1326 Charlotte NC 28201-1326	Payments after Oct 25 not included Last payment received Oct 23	Bill prepared on Oct 25, 2019 Next meter reading Nov 25, 2019

Meter	Number	Reading Date		Days	Meter Reading		Multi	Usage	Actual kW
		From	To		Previous	Present			
Elec	320341465	Sep 25	Oct 24	29	2175	2245	1	70	1.34

Electric - Commercial		Current Billing	
Usage -	70 kWh	1.34 kW	
Duke Energy - Rate DS01		\$ 25.88	
Current Electric Charges		\$ 25.88	
Taxes			
Taxes		\$ 1.58	
		Current Amount Due	\$ 28.71

PAID
11/18/19 CK# 8310

RECEIVED NOV 04 2019

Due Date	Amount Due	After Nov 18, 2019
Nov 18, 2019	\$ 28.71	\$ 30.00



BM_BW DEMW.DUKE KYMIS.20191025010101_1 CSV-923-000000038

www.duke-energy.com
Printed on recyclable paper.

Name	Service Address	Account Number
Grant CO. Sanitary Sewer D	135 Peartree Ln Misc: Pump Sta Crittenden KY 41030	3090-2089-05-1

Explanation of Current Charges		
Electric Meter - 320341465	Duke Energy Rate DS01 - Distribution Service	
Multipliers - 1	Customer Charge	\$ 17.14
kWh Usage - 70	Demand Chrg	
Demand Read - 01.34	1.34 kW 0.00000000	0.00
Actual kW - 1.34	Energy Chrg	
Sep 25 - Oct 24	70 kWh @ \$ 0.08020000	5.61
29 Days	Elec DSM Rider	
	70 kWh @ \$ 0.00502400	0.35
	Rider PSM	
	70 kWh @ \$ 0.00016300cr	0.01cr
	Elec Fuel Adjustment	
	70 kWh @ \$ 0.00023100	0.02
	Rider ESM	2.77
		\$ 25.88
	Total Current Electric Charges	\$ 25.88

Explanation of Taxes		
Taxes	Franchise Fee - Crittenden	\$ 0.78
	Rate Incr for School Tax	0.80
		\$ 1.58
	Total Taxes	\$ 1.58

kWh Electric Usage

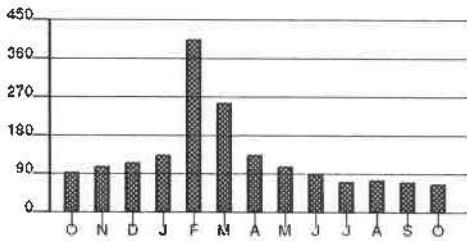

Calculations based on most recent 12 month history
 Total Usage 1,670
 Average Usage 139

	OCT	NOV	DEC	JAN	FEB	MAR	APR	MAY	JUN	JUL	AUG	SEP	OCT
Electric	97	111	118	137	408	259	137	110	94	76	77	73	70

Name	Service Address	Account Number
Grant CO. Sanitary Sewer D	420 Russell Dr Crittenden KY 41030	7340-0818-21-2

Explanation of Current Charges		
Electric		Duke Energy
Meter - 320432045		Rate DS01 - Distribution Service
Multipliers - 1		Customer Charge \$ 34.28
kWh Usage - 100		Demand Chrg
Demand Read - 02.50		5.00 kW 0.00000000 0.00
Actual kW - 2.50		Energy Chrg
Billed kW - 5.00		100 kWh @ \$ 0.08020000 8.02
Sep 25 - Oct 24		Elec DSM Rider
29 Days		100 kWh @ \$ 0.00502400 0.50
		Rider PSM
		100 kWh @ \$ 0.00016300cr 0.02cr
		Elec Fuel Adjustment
		100 kWh @ \$ 0.00023100 0.02
		Rider ESM 5.22
		Total Current Electric Charges \$ 48.02

Explanation of Taxes		
Taxes	Franchise Fee - Crittenden \$ 1.44	
	Rate Incr for School Tax 1.48	\$ 2.92
	Total Taxes	\$ 2.92

kWh Electric Usage

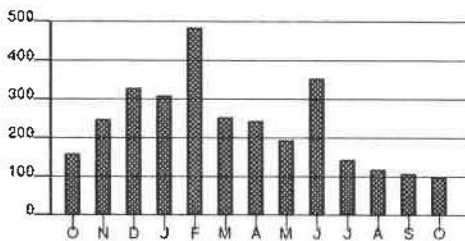

Calculations based on most recent 12 month history
 Total Usage 2,924
 Average Usage 244

	OCT	NOV	DEC	JAN	FEB	MAR	APR	MAY	JUN	JUL	AUG	SEP	OCT
Electric	160	251	330	313	489	256	249	195	358	149	123	111	100

Name /Service Address	For Inquiries Call	Account Number
Grant CO. Sanitary Sewer Dist 43 Timberwood Dr Crittenden KY 41030	Duke Energy 1-800-774-1202	4600-0867-21-7

Mail Payments To	Account Information
PO Box 1326 Charlotte NC 28201-1326	Payments after Oct 25 not included Last payment received Oct 23 Bill prepared on Oct 25, 2019 Next meter reading Nov 25, 2019

Meter Number	Reading Date From To	Days	Meter Reading Previous Present	Multi	Usage	Actual kW
Elec 320432043	Sep 25 Oct 24	29	8190 8405	1	215	3.74

Electric - Commercial		
Usage -	215 kWh	5.00 kW
Duke Energy - Rate DS01		\$ 58.75
Current Electric Charges		\$ 58.75

Current Billing	
Amt Due - Previous Bill	\$ 59.73
Payment(s) Received	59.73cr
Late Payment Charge(s)	2.82
Balance Forward	2.82
Current Electric Charges	58.75
Taxes	3.58
Current Amount Due	\$ 65.15

Taxes	
Taxes	\$ 3.58

The minimum demand was substituted for one or more of your meters.

The minimum demand for a three phase meter is 5 kW.

PAID
11/18/19 CRF
RECEIVED OCT 31 2019 8310

Due Date	Amount Due	After Nov 18, 2019
Nov 18, 2019	\$ 65.15	\$ 68.09



Name	Service Address	Account Number
Grant CO. Sanitary Sewer Dist	43 Timberwood Dr Crittenden KY 41030	4600-0867-21-7

Explanation of Current Charges			
Electric		Duke Energy	
Meter -	320432043	Rate DS01 - Distribution Service	
Multipliers -	1	Customer Charge	\$ 34.28
kWh Usage -	215	Demand Chrg	
Demand Read -	03.74	5.00 kW @ 0.00000000	0.00
Actual kW -	3.74	Energy Chrg	
Billed kW -	5.00	215 kWh @ \$ 0.08020000	17.24
Sep 25 - Oct 24		Elec DSM Rider	
29 Days		215 kWh @ \$ 0.00502400	1.08
		Rider PSM	
		215 kWh @ \$ 0.00016300cr	0.04cr
		Elec Fuel Adjustment	
		215 kWh @ \$ 0.00023100	0.05
		Rider ESM	6.14
			\$ 58.75
Total Current Electric Charges			\$ 58.75

Explanation of Taxes		
Taxes	Franchise Fee - Crittenden	\$ 1.76
	Rate Incr for School Tax	1.82
	Total Taxes	\$ 3.58

kWh Electric Usage

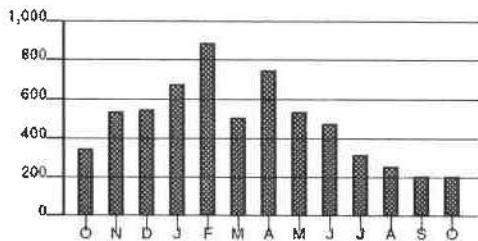

Calculations based on most recent 12 month history
 Total Usage 6,005
 Average Usage 500

	OCT	NOV	DEC	JAN	FEB	MAR	APR	MAY	JUN	JUL	AUG	SEP	OCT
Electric	355	548	558	683	893	519	756	548	480	324	265	217	215

Name /Service Address	For Inquiries Call	Account Number
Grant CO. Sanitary Sewer D 175 Waller Dr Crittenden KY 41030	Duke Energy 1-800-544-6900	8870-2022-03-1

Mail Payments To	Account Information
PO Box 1326 Charlotte NC 28201-1326	Payments after Oct 29 not included Last payment received Oct 23 Bill prepared on Oct 29, 2019 Next meter reading Nov 27, 2019

Meter Number	Reading Date From To	Days	Meter Reading Previous Present	Multi	Usage	Actual kW
Elec 320329150	Sep 27 Oct 28	31	12392 12971	1	579	3.18

Electric - Commercial	
Usage -	579 kWh 5.00 kW
Duke Energy - Rate DS01	\$ 92.69
Current Electric Charges	\$ 92.69

Current Billing	
Amt Due - Previous Bill	\$ 90.23
Payment(s) Received	90.23cr
Balance Forward	0.00
Current Electric Charges	92.69
Taxes	5.64
Current Amount Due	\$ 98.33

Taxes	
Taxes	\$ 5.64

The minimum demand was substituted for one or more of your meters.

The minimum demand for a three phase meter is 5 kW.

PAID
11/18/19 CK# 8310

ENTERED
RECEIVED NOV 07 2019

Due Date	Amount Due	After Nov 20, 2019
Nov 20, 2019	\$ 98.33	\$ 102.96



BM_BW.DEMW.DUKE.KYMIS.201910290101_1 CSV-705-000000030

www.duke-energy.com
Printed on recyclable paper.

Name	Service Address	Account Number
Grant CO. Sanitary Sewer D	175 Waller Dr Crittenden KY 41030	8870-2022-03-1

Explanation of Current Charges		
Electric Meter - 320329150	Duke Energy Rate DS01 - Distribution Service	
Multipliers - 1	Customer Charge	\$ 34.28
kWh Usage - 579	Demand Chrg	
Demand Read - 03.18	5.00 kW 0.00000000	0.00
Actual kW - 3.18	Energy Chrg	
Billed kW - 5.00	579 kWh @ \$ 0.08020000	46.44
Sep 27 - Oct 28	Elec DSM Rider	
31 Days	579 kWh @ \$ 0.00502400	2.91
	Rider PSM	
	579 kWh @ \$ 0.00016300cr	0.09cr
	Elec Fuel Adjustment	
	579 kWh @ \$ 0.00023100	0.13
	Rider ESM	9.02
		\$ 92.69
	Total Current Electric Charges	\$ 92.69

Explanation of Taxes		
Taxes	Franchise Fee - Crittenden	\$ 2.78
	Rate Incr for School Tax	2.86
		\$ 5.64
	Total Taxes	\$ 5.64

kWh Electric Usage

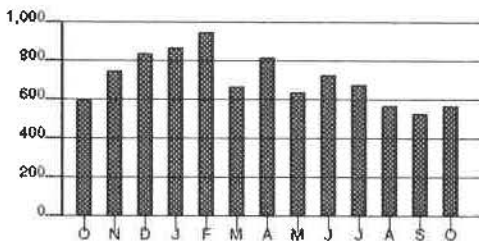

Calculations based on most recent 12 month history
 Total Usage 8,671
 Average Usage 723

	OCT	NOV	DEC	JAN	FEB	MAR	APR	MAY	JUN	JUL	AUG	SEP	OCT
Electric	608	751	841	872	950	679	827	649	730	686	572	535	579

Name /Service Address	For Inquiries Call	Account Number
Grant County Sewer Dist 44 Kendrick Pl Dry Ridge KY 41035	Duke Energy 1-800-774-1202	4640-3734-01-2

Mail Payments To	Account Information
PO Box 1326 Charlotte NC 28201-1326	Payments after Oct 29 not included Last payment received Oct 23 Bill prepared on Oct 29, 2019 Next meter reading Nov 27, 2019

Meter Number	Reading Date From To	Days	Meter Reading Previous Present	Multi	Usage	Actual kW
Elec 320342929	Sep 27 Oct 28	31	1961 2033	1	72	4.71

Electric - Commercial	
Usage - 72 kWh	4.71 kW
Duke Energy - Rate DS01	\$ 26.07
Current Electric Charges	\$ 26.07

Current Billing	
Amt Due - Previous Bill	\$ 24.85
Payment(s) Received	24.85cr
Balance Forward	0.00
Current Electric Charges	26.07
Taxes	0.78
Current Amount Due	\$ 26.85

Taxes	
Taxes	\$ 0.78



RECEIVED NOV 07 2019

PAID
11/18/19 CR#8310

Due Date	Amount Due	After Nov 20, 2019
Nov 20, 2019	\$ 26.85	\$ 28.15



BM_BW.DEMW.DUKE.KYMIS.20191029010101_1.CSV-553-000000039

www.duke-energy.com
Printed on recyclable paper.

Name	Service Address	Account Number
Grant County Sewer Dist	44 Kendrick Pl Dry Ridge KY 41035	4640-3734-01-2

Explanation of Current Charges		
Electric Meter - 320342929	Duke Energy Rate DS01 - Distribution Service	
Multipliers - 1	Customer Charge	\$ 17.14
kWh Usage - 72	Demand Chrg	
Demand Read - 04.71	4.71 kW 0.0000000	0.00
Actual kW - 4.71	Energy Chrg	
Sep 27 - Oct 28	72 kWh @ \$ 0.08020000	5.77
31 Days	Elec DSM Rider	
	72 kWh @ \$ 0.00502400	0.36
	Rider PSM	
	72 kWh @ \$ 0.00016300cr	0.01cr
	Elec Fuel Adjustment	
	72 kWh @ \$ 0.00023100	0.02
	Rider ESM	2.79
		\$ 26.07
	Total Current Electric Charges	\$ 26.07

Explanation of Taxes		
Taxes	Rate Incr for School Tax	\$ 0.78
		\$ 0.78
	Total Taxes	\$ 0.78

kWh Electric Usage

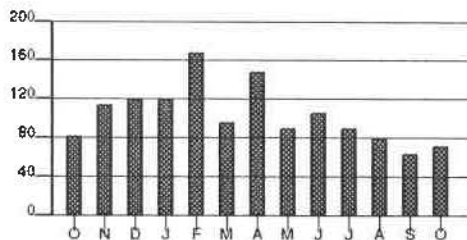

Calculations based on most recent 12 month history
 Total Usage 1,274
 Average Usage 106

	OCT	NOV	DEC	JAN	FEB	MAR	APR	MAY	JUN	JUL	AUG	SEP	OCT
Electric	82	115	120	120	160	97	148	91	107	91	80	64	72

Name /Service Address	For Inquiries Call	Account Number
Grant CO. Sanitary Sewer D 105 Miller Dr Crittenden KY 41030	Duke Energy 1-800-774-1202	0260-2135-02-3

Mail Payments To	Account Information
PO Box 1326 Charlotte NC 28201-1326	Payments after Oct 25 not included Last payment received Oct 23 Bill prepared on Oct 25, 2019 Next meter reading Nov 25, 2019

Meter Number	Reading Date From To	Days	Meter Reading Previous	Meter Reading Present	Multi	Usage	Actual kW
Elec 320434619	Sep 25 Oct 24	29	5612	5761	1	149	1.60

Electric - Commercial			Current Billing	
Usage -	149 kWh	5.00 kW	Amt Due - Previous Bill	\$ 53.69
Duke Energy - Rate DS01		\$ 52.60	Payment(s) Received	53.69cr
Current Electric Charges		\$ 52.60	Late Payment Charge(s)	2.53
			Balance Forward	2.53
			Current Electric Charges	52.60
			Taxes	3.21
			Current Amount Due	\$ 58.34

The minimum demand was substituted for one or more of your meters.

The minimum demand for a three phase meter is 5 kW.

PAID
11/18/19 (K#8310)
RECEIVED NOV 04 2019
ENTERED

Due Date	Amount Due	After Nov 18, 2019
Nov 18, 2019	\$ 58.34	\$ 60.97



BM_BW.DEMW.DUKE.KYMIS.20191025010101_1.CSV:919-000000038

www.duke-energy.com
Printed on recyclable paper.

Name	Service Address	Account Number
Grant CO. Sanitary Sewer D	105 Miller Dr Crittenden KY 41030	0260-2135-02-3

Explanation of Current Charges		
Electric		Duke Energy
Meter - 320434619		Rate DS01 - Distribution Service
Multipliers - 1		Customer Charge \$ 34.28
kWh Usage - 149		Demand Chrg 5.00 kW 0.00000000 0.00
Demand Read - 01.60		Energy Chrg 149 kWh @ \$ 0.08020000 11.95
Actual kW - 1.60		Elec DSM Rider 149 kWh @ \$ 0.00502400 0.75
Billed kW - 5.00		Rider PSM 149 kWh @ \$ 0.00016300cr 0.02cr
Sep 25 - Oct 24		Elec Fuel Adjustment 149 kWh @ \$ 0.00023100 0.03
29 Days		Rider ESM 5.61
		Total Current Electric Charges \$ 52.60

Explanation of Taxes		
Taxes	Franchise Fee - Crittenden \$ 1.58	
	Rate Incr for School Tax 1.63	\$ 3.21
	Total Taxes	\$ 3.21

kWh Electric Usage

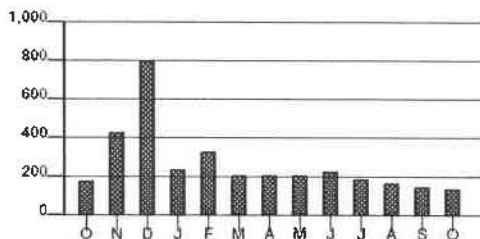

Calculations based on most recent 12 month history
 Total Usage 3,363
 Average Usage 280

	OCT	NOV	DEC	JAN	FEB	MAR	APR	MAY	JUN	JUL	AUG	SEP	OCT
Electric	182	431	809	244	334	211	210	211	236	199	175	154	149

Name /Service Address	For Inquiries Call	Account Number
Grant CO. Sanitary Sewer D 117 Main S Misc: 117-B Crittenden KY 41030	Duke Energy 1-800-774-1202	0170-3503-02-7

Mail Payments To	Account Information	
PO Box 1326 Charlotte NC 28201-1326	Payments after Oct 25 not included Last payment received Oct 23	Bill prepared on Oct 25, 2019 Next meter reading Nov 25, 2019

Meter	Number	Reading Date From To	Days	Meter Reading Previous Present	Multi	Usage	Actual kW
Elec	320436876	Sep 25 Oct 24	29	2202 2296	20	1,880	13.20

Electric - Commercial	
Usage -	1,880 kWh 13.20 kW
Duke Energy - Rate DS01	\$ 213.95
Current Electric Charges	\$ 213.95

Taxes	
Taxes	\$ 13.03

Current Billing	
Amt Due - Previous Bill	\$ 315.25
Payment(s) Received	315.25
Late Payment Charge(s)	14.86
Balance Forward	14.86
Current Electric Charges	213.95
Taxes	13.03
Current Amount Due	\$ 241.84



ENTERED

PAID
11/18/19 CK # 310

RECEIVED NOV 04 2019

Due Date	Amount Due	After Nov 18, 2019
Nov 18, 2019	\$ 241.84	\$ 252.54



Name	Service Address	Account Number
Grant CO. Sanitary Sewer D	117 Main S Misc: 117-B Crittenden KY 41030	0170-3503-02-7

Explanation of Current Charges		
Electric Meter - 320436876	Duke Energy Rate DS01 - Distribution Service	
Multipliers - 20	Customer Charge	\$ 34.28
kWh Usage - 1,880	Demand Chrg	
Demand Read - 00.66	13.20 kW 0.00000000	0.00
Actual kW - 13.20	Energy Chrg	
Sep 25 - Oct 24	1,880 kWh @ \$ 0.08020000	150.78
29 Days	Elec DSM Rider	
	1,880 kWh @ \$ 0.00502400	9.45
	Rider PSM	
	1,880 kWh @ \$ 0.00016300cr	0.31cr
	Elec Fuel Adjustment	
	1,880 kWh @ \$ 0.00023100	0.43
	Rider ESM	19.32
		\$ 213.95
	Total Current Electric Charges	\$ 213.95

Explanation of Taxes		
Taxes	Franchise Fee - Crittenden	\$ 6.42
	Rate Incr for School Tax	6.61
		\$ 13.03
	Total Taxes	\$ 13.03

kWh Electric Usage

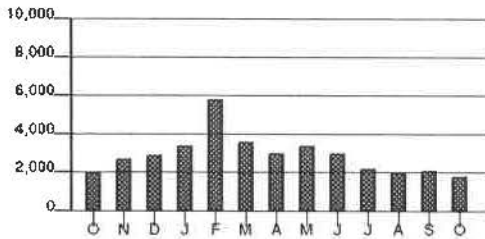

Calculations based on most recent 12 month history
 Total Usage 36,440
 Average Usage 3,037

	OCT	NOV	DEC	JAN	FEB	MAR	APR	MAY	JUN	JUL	AUG	SEP	OCT
Electric	2,000	2,780	2,940	3,460	5,820	3,640	3,050	3,480	3,000	2,240	2,020	2,120	1,880

Name /Service Address	For Inquiries Call	Account Number
-----------------------	--------------------	----------------

Grant County Sewer Dist 3846 Dixie Hwy Dry Ridge KY 41035	Duke Energy	1-800-544-6900 6730-3734-01-2
---	-------------	-------------------------------

Mail Payments To	Account Information
------------------	---------------------

PO Box 1326 Charlotte NC 28201-1326	Payments after Dec 02 not included Last payment received Nov 27	Bill prepared on Dec 02, 2019 Next meter reading Dec 31, 2019
--	--	--

Meter Number	Reading Date From	Reading Date To	Days	Meter Reading Previous	Meter Reading Present	Multi	Usage	Actual kW
Elec 320436900	Oct 28	Nov 27	30	93	99	20	120	6.00

Electric - Commercial	
Usage -	120 kWh 6.00 kW
Duke Energy - Rate DS01	\$ 48.77
Current Electric Charges	\$ 48.77

Current Billing	
Amt Due - Previous Bill	\$ 52.43
Payment(s) Received	54.83cr
Late Payment Charge(s)	2.40
Balance Forward	0.00
Current Electric Charges	48.77
Taxes	4.47
Current Amount Due	\$ 53.24

Taxes	
Taxes	\$ 4.47

PAID
 12/19/20 CK # 8350
 3035.61

RECEIVED DEC 09 2019

Due Date	Amount Due	After Dec 26, 2019
Dec 26, 2019	\$ 53.24	\$ 55.68



Name	Service Address	Account Number
Grant County Sewer Dist	3846 Dixie Hwy Dry Ridge KY 41035	6730-3734-01-2

Explanation of Current Charges		
Electric		Duke Energy
Meter - 320436900		Rate DS01 - Distribution Service
Multipliers - 20		Customer Charge \$ 34.28
kWh Usage - 120		Demand Chrg
Demand Read - 00.30		6.00 kW 0.00000000 0.00
Actual kW - 6.00		Energy Chrg
		120 kWh @ \$ 0.08020000 9.62
Oct 28 - Nov 27		Elec DSM Rider
30 Days		120 kWh @ \$ 0.00502400 0.60
		Rider PSM
		120 kWh @ \$ 0.00016300cr 0.02cr
		Elec Fuel Adjustment
		120 kWh @ \$ 0.00188100 0.23
		Rider ESM 4.06
		Total Current Electric Charges \$ 48.77

Explanation of Taxes		
Taxes		
	Rate Incr for School Tax	\$ 1.46
	Kentucky State Tax	3.01
	Total Taxes	\$ 4.47

kWh Electric Usage

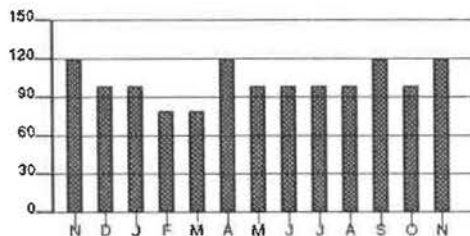

Calculations based on most recent 12 month history
 Total Usage 1,220
 Average Usage 102

	NOV	DEC	JAN	FEB	MAR	APR	MAY	JUN	JUL	AUG	SEP	OCT	NOV
Electric	120	100	100	80	80	120	100	100	100	100	120	100	120

Name /Service Address	For Inquiries Call	Account Number
Grant County Sewer Dist 3180 Angela Dr Lot: 46 Dry Ridge KY 41035	Duke Energy 1-800-774-1202	5730-3734-01-7

Mail Payments To	Account Information
PO Box 1326 Charlotte NC 28201-1326	Payments after Dec 02 not included Last payment received Nov 27 Bill prepared on Dec 02, 2019 Next meter reading Dec 31, 2019

Meter Number	Reading Date From To	Days	Meter Reading Previous Present	Multi	Usage	Actual kW
Elec 320006804	Oct 28 Nov 27	30	6026 6422	1	396	4.60

Electric - Commercial	
Usage -	396 kWh 4.60 kW
Duke Energy - Rate DS01	\$ 55.61
Current Electric Charges	\$ 55.61

Current Billing	
Amt Due - Previous Bill	\$ 68.80
Payment(s) Received	72.14
Late Payment Charge(s)	3.34
Balance Forward	0.00
Current Electric Charges	55.61
Taxes	1.67
Current Amount Due	\$ 57.28

Taxes	
Taxes	\$ 1.67

PAID
CK # 8350

RECEIVED DEC 09 2019

Due Date	Amount Due	After Dec 26, 2019
Dec 26, 2019	\$ 57.28	\$ 60.06



Name	Service Address	Account Number
Grant County Sewer Dist	3180 Angela Dr Lot: 46 Dry Ridge KY 41035	5730-3734-01-7



2 7

Explanation of Current Charges			
Electric Meter -	320006804	Duke Energy Rate DS01 - Distribution Service	
Multipliers -	1	Customer Charge	\$ 17.14
kWh Usage -	396	Demand Chrg	
Demand Read -	04.60	4.60 kW	0.00000000 0.00
Actual kW -	4.60	Energy Chrg	
Oct 28 - Nov 27		396 kWh @ \$ 0.08020000	31.76
30 Days		Elec DSM Rider	
		396 kWh @ \$ 0.00502400	1.99
		Rider PSM	
		396 kWh @ \$ 0.00016300cr	0.06cr
		Elec Fuel Adjustment	
		396 kWh @ \$ 0.00188100	0.74
		Rider ESM	4.04
			\$ 55.61
Total Current Electric Charges			\$ 55.61

Explanation of Taxes		
Taxes	Rate Incr for School Tax	\$ 1.67
		\$ 1.67
	Total Taxes	\$ 1.67

kWh Electric Usage

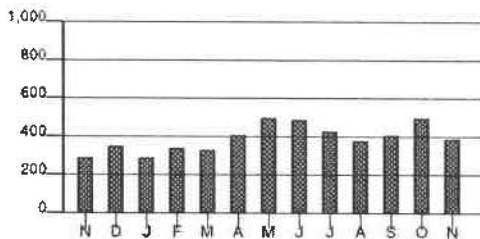

Calculations based on most recent 12 month history
 Total Usage 4,870
 Average Usage 406

	NOV	DEC	JAN	FEB	MAR	APR	MAY	JUN	JUL	AUG	SEP	OCT	NOV
Electric	299	357	292	342	332	412	501	490	438	388	412	508	396

Name /Service Address	For Inquiries Call	Account Number
Grant County Sewer Dist 44 Kendrick Pl Dry Ridge KY 41035	Duke Energy 1-800-774-1202	4640-3734-01-2

Mail Payments To	Account Information
PO Box 1326 Charlotte NC 28201-1326	Payments after Dec 02 not included Last payment received Nov 27 Bill prepared on Dec 02, 2019 Next meter reading Dec 31, 2019

Meter Number	Reading Date From	To	Days	Meter Reading Previous	Present	Multi	Usage	Actual kW
Elec 320342929	Oct 28	Nov 27	30	2033	2115	1	82	4.42

Electric - Commercial		
Usage -	82 kWh	4.42 kW
Duke Energy - Rate DS01		\$ 26.43
Current Electric Charges		\$ 26.43

Current Billing	
Amt Due - Previous Bill	\$ 26.85
Payment(s) Received	28.15cr
Late Payment Charge(s)	1.30
Balance Forward	0.00
Current Electric Charges	26.43
Taxes	0.79
Current Amount Due	\$ 27.22

Taxes	
Taxes	\$ 0.79

RECEIVED DEC 09 2019

PAID
12/19/19

CHK#8350

Due Date	Amount Due	After Dec 26, 2019
Dec 26, 2019	\$ 27.22	\$ 28.54



Name	Service Address	Account Number
Grant County Sewer Dist	44 Kendrick Pl Dry Ridge KY 41035	4640-3734-01-2



2 7

Explanation of Current Charges		
Electric Meter - 320342929	Duke Energy	
Multipliers - 1	Rate DS01 - Distribution Service	
kWh Usage - 82	Customer Charge	\$ 17.14
Demand Read - 04.42	Demand Chrg	
Actual kW - 4.42	4.42 kW 0.00000000	0.00
Oct 28 - Nov 27	Energy Chrg	
30 Days	82 kWh @ \$ 0.08020000	6.58
	Elec DSM Rider	
	82 kWh @ \$ 0.00502400	0.41
	Rider PSM	
	82 kWh @ \$ 0.00016300cr	0.01cr
	Elec Fuel Adjustment	
	82 kWh @ \$ 0.00188100	0.15
	Rider ESM	2.16
		\$ 26.43
	Total Current Electric Charges	\$ 26.43

Explanation of Taxes		
Taxes	Rate Incr for School Tax	\$ 0.79
		\$ 0.79
	Total Taxes	\$ 0.79

kWh Electric Usage

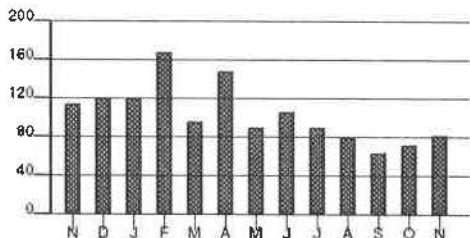

Calculations based on most recent 12 month history
 Total Usage 1,241
 Average Usage 103

	NOV	DEC	JAN	FEB	MAR	APR	MAY	JUN	JUL	AUG	SEP	OCT	NOV
Electric	115	120	120	160	97	148	91	107	91	80	64	72	82

Name /Service Address	For Inquiries Call	Account Number
Grant County Sewer Dist 3195 Dixie Hwy Dry Ridge KY 41035	Duke Energy 1-800-544-6900	3730-3734-01-6

Mail Payments To	Account Information
PO Box 1326 Charlotte NC 28201-1326	Payments after Dec 02 not included Last payment received Nov 27 Bill prepared on Dec 02, 2019 Next meter reading Dec 31, 2019

Meter Number	Reading Date From	Reading Date To	Days	Meter Reading Previous	Meter Reading Present	Multi	Usage	Actual kW
Elec 320437246	Oct 28	Nov 27	30	204	214	40	400	5.20

Electric - Commercial		
Usage -	400 kWh	5.20 kW
Duke Energy - Rate DS01		\$ 74.78
Current Electric Charges		\$ 74.78

Current Billing	
Amt Due - Previous Bill	\$ 82.97
Payment(s) Received	82.97 cr
Late Payment Charge(s)	3.80
Balance Forward	3.80
Current Electric Charges	74.78
Taxes	6.86
Current Amount Due	\$ 85.44

Taxes	
Taxes	\$ 6.86

Pd CK# 8350

RECEIVED DEC 09 2019

Due Date	Amount Due	After Dec 26, 2019
Dec 26, 2019	\$ 85.44	\$ 89.18



Name	Service Address	Account Number
Grant County Sewer Dist	3195 Dixie Hwy Dry Ridge KY 41035	3730-3734-01-6



2 7

Explanation of Current Charges			
Electric Meter -	320437246	Duke Energy	
Multipliers -	40	Rate DS01 - Distribution Service	
kWh Usage -	400	Customer Charge	\$ 34.28
Demand Read -	00.13	Demand Chrg	
Actual kW -	5.20	5.20 kW	0.00000000 0.00
		Energy Chrg	
		400 kWh @ \$ 0.08020000	32.08
Oct 28 - Nov 27		Elec DSM Rider	
30 Days		400 kWh @ \$ 0.00502400	2.01
		Rider PSM	
		400 kWh @ \$ 0.00016300cr	0.07cr
		Elec Fuel Adjustment	
		400 kWh @ \$ 0.00188100	0.75
		Rider ESM	5.73
			\$ 74.78
Total Current Electric Charges			\$ 74.78

Explanation of Taxes		
Taxes	Rate Incr for School Tax	\$ 2.24
	Kentucky State Tax	4.62
	Total Taxes	\$ 6.86

kWh Electric Usage

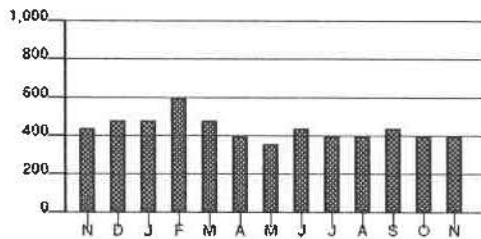

Calculations based on most recent 12 month history
 Total Usage 5,280
 Average Usage 440

	NOV	DEC	JAN	FEB	MAR	APR	MAY	JUN	JUL	AUG	SEP	OCT	NOV
Electric	440	480	480	600	480	400	360	440	400	400	440	400	400

Name /Service Address	For Inquiries Call	Account Number
Grant CO. Sanitary Sewer Dist 43 Timberwood Dr Crittenden KY 41030	Duke Energy 1-800-774-1202	4600-0867-21-7

Mail Payments To	Account Information
PO Box 1326 Charlotte NC 28201-1326	Payments after Nov 26 not included Bill prepared on Nov 26, 2019 Next meter reading Dec 27, 2019

Meter Number	Reading Date From	To	Days	Meter Reading Previous	Present	Mult	Usage	Actual kW
Elec 320432043	Oct 24	Nov 25	32	8405	8704	1	299	4.64

Electric - Commercial		
Usage -	299 kWh	5.00 kW
Duke Energy - Rate DS01		\$ 65.40
Current Electric Charges		\$ 65.40

Current Billing	
Amt Due - Previous Bill	\$ 65.15
Late Payment Charge(s)	2.94
Balance Forward	68.09
Current Electric Charges	65.40
Taxes	3.98
Current Amount Due	\$ 137.47

Taxes	
Taxes	\$ 3.98

The minimum demand was substituted for one or more of your meters.

The minimum demand for a three phase meter is 5 kW.



RECEIVED DEC 02 2019

PAID
CK # 8350

Due Date	Amount Due	After Dec 18, 2019
Dec 18, 2019	\$ 137.47	\$ 140.74



BM_BW.DEMW.DUKE KYMIS.20191126010101_1.CSV-16969-00000384

www.duke-energy.com
Printed on recyclable paper.

Name	Service Address	Account Number
Grant CO. Sanitary Sewer Dist	43 Timberwood Dr Crittenden KY 41030	4600-0867-21-7

Explanation of Current Charges			
Electric		Duke Energy	
Meter -	320432043	Rate DS01 - Distribution Service	
Multipliers -	1	Customer Charge	\$ 34.28
kWh Usage -	299	Demand Chrg	
Demand Read -	04.64	5.00 kW	0.00000000 0.00
Actual kW -	4.64	Energy Chrg	
Billed kW -	5.00	299 kWh @ \$ 0.08020000	23.98
Oct 24 - Nov 25		Elec DSM Rider	
32 Days		299 kWh @ \$ 0.00502400	1.50
		Rider PSM	
		299 kWh @ \$ 0.00016300cr	0.05cr
		Elec Fuel Adjustment	
		299 kWh @ \$ 0.00188100	0.56
		Rider ESM	5.13
			\$ 65.40
		Total Current Electric Charges	\$ 65.40

Explanation of Taxes		
Taxes		
	Franchise Fee - Crittenden	\$ 1.96
	Rate Incr for School Tax	2.02
		\$ 3.98
	Total Taxes	\$ 3.98

kWh Electric Usage

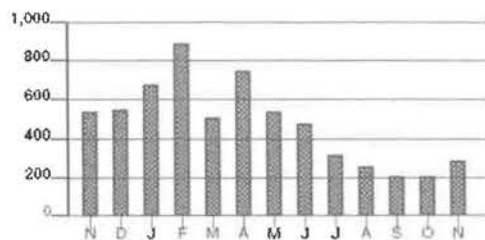

Calculations based on most recent 12 month history
 Total Usage 5,755
 Average Usage 480

	NOV	DEC	JAN	FEB	MAR	APR	MAY	JUN	JUL	AUG	SEP	OCT	NOV
Electric	548	558	683	893	519	758	548	480	324	285	217	215	299

Name /Service Address	For Inquiries Call	Account Number
Grant CO. Sanitary Sewer D 500 Kyley Ln Crittenden KY 41030	Duke Energy 1-800-544-6900	4220-2137-03-7

Mail Payments To	Account Information
PO Box 1326 Charlotte NC 28201-1326	Payments after Nov 25 not included Last payment received Oct 23 Bill prepared on Nov 25, 2019 Next meter reading Dec 26, 2019

Meter Number	Reading Date From To	Days	Meter Reading Previous Present	Multi	Usage	Actual kW
Elec 320267742	Oct 23 Nov 22	30	4977 5162	1	185	2.21

Electric - Commercial		
Usage -	185 kWh	2.21 kW
Duke Energy - Rate DS01		\$ 36.01
Current Electric Charges		\$ 36.01

Current Billing	
Amt Due - Previous Bill	\$ 74.90
Payment(s) Received	36.96cr
Late Payment Charge(s)	1.76
Balance Forward	39.70
Current Electric Charges	36.01
Taxes	1.08
Current Amount Due	\$ 76.79

Taxes	
Taxes	\$ 1.08

RECEIVED DEC 02 2019

ENTERED **P A I D**
12/19/19

CK#8350

Due Date	Amount Due	After Dec 17, 2019
Dec 17, 2019	\$ 76.79	\$ 78.59



Name	Service Address	Account Number
Grant CO. Sanitary Sewer D	500 Kyley Ln Crittenden KY 41030	4220-2137-03-7

Explanation of Current Charges		
Electric Meter - 320267742	Duke Energy Rate DS01 - Distribution Service	
Multipliers - 1	Customer Charge	\$ 17.14
kWh Usage - 185	Demand Chrg 2.21 kW 0.00000000	0.00
Demand Read - 02.21	Energy Chrg 185 kWh @ \$ 0.08020000	14.84
Actual kW - 2.21	Elec DSM Rider 185 kWh @ \$ 0.00502400	0.93
Oct 23 - Nov 22 30 Days	Rider PSM 185 kWh @ \$ 0.00016300cr	0.03cr
	Elec Fuel Adjustment 185 kWh @ \$ 0.00188100	0.35
	Rider ESM	2.78
	Total Current Electric Charges	\$ 36.01

Explanation of Taxes		
Taxes	Rate Incr for School Tax	\$ 1.08
	Total Taxes	\$ 1.08

kWh Electric Usage

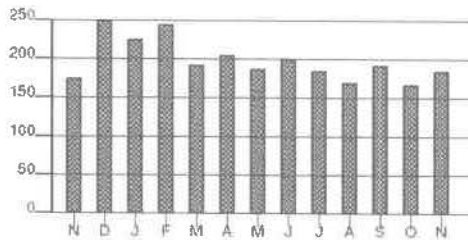

Calculations based on most recent 12 month history
 Total Usage 2,415
 Average Usage 201

	NOV	DEC	JAN	FEB	MAR	APR	MAY	JUN	JUL	AUG	SEP	OCT	NOV
Electric	175	245	226	247	193	205	189	200	180	171	194	155	185

Name /Service Address	For Inquiries Call	Account Number
Grant CO. Sanitary Sewer D 38 St Rt 491 Crittenden KY 41030	Duke Energy 1-800-774-1202	7950-0819-21-4

Mail Payments To	Account Information
PO Box 1326 Charlotte NC 28201-1326	Payments after Dec 02 not included Last payment received Nov 27 Bill prepared on Dec 02, 2019 Next meter reading Dec 31, 2019

Meter	Number	Reading Date From	To	Days	Meter Reading Previous	Present	Multi	Usage	Actual kW
Elec	320431511	Oct 28	Nov 27	30	2794	2916	40	4,880	45.60

Electric - Commercial	
Usage -	4,880 kWh 45.60 kW
Duke Energy - Rate DS01	\$ 768.10
Current Electric Charges	\$ 768.10

Current Billing	
Amt Due - Previous Bill	\$ 600.71
Payment(s) Received	629.02cr
Late Payment Charge(s)	28.31
Balance Forward	0.00
Current Electric Charges	768.10
Taxes	46.77
Current Amount Due	\$ 814.87

Taxes	
Taxes	\$ 46.77

RECEIVED DEC 09 2019

 ENTER

PAID
12/19/19

CK#8350

Due Date	Amount Due	After Dec 26, 2019
Dec 26, 2019	\$ 814.87	\$ 853.28



Name	Service Address	Account Number
Grant CO. Sanitary Sewer D	38 St Rt 491 Crittenden KY 41030	7950-0819-21-4

Explanation of Current Charges		
Electric Meter - 320431511	Duke Energy Rate DS01 - Distribution Service	
Multipliers - 40	Customer Charge	\$ 34.28
kWh Usage - 4,880	Demand Chrg	
Demand Read - 01.14	15.00 kW @ 0.00000000	0.00
Actual kW - 45.60	30.60 kW @ \$ 8.25000000	252.45
Oct 28 - Nov 27	Energy Chrg	
30 Days	4,880 kWh @ \$ 0.08020000	391.38
	Elec DSM Rider	
	4,880 kWh @ \$ 0.00502400	24.52
	Rider PSM	
	4,880 kWh @ \$ 0.00016300cr	0.80cr
	Elec Fuel Adjustment	
	4,880 kWh @ \$ 0.00188100	9.18
	Rider ESM	57.09
		\$ 768.10
	Total Current Electric Charges	\$ 768.10

Explanation of Taxes		
Taxes	Franchise Fee - Crittenden	\$ 23.04
	Rate Incr for School Tax	23.73
		\$ 46.77
	Total Taxes	\$ 46.77

kWh Electric Usage

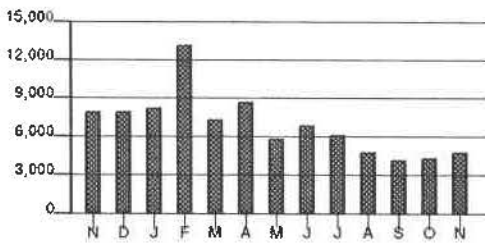

Calculations based on most recent 12 month history
 Total Usage 83,360
 Average Usage 6,947

	NOV	DEC	JAN	FEB	MAR	APR	MAY	JUN	JUL	AUG	SEP	OCT	NOV
Electric	8,000	8,000	8,360	12,240	7,400	8,720	5,920	7,040	6,200	4,800	4,320	4,480	4,880

Name /Service Address	For Inquiries Call	Account Number
Grant CO. Sanitary Sewer D 175 Waller Dr Crittenden KY 41030	Duke Energy 1-800-544-6900	8870-2022-03-1

Mail Payments To	Account Information
PO Box 1326 Charlotte NC 28201-1326	Payments after Dec 02 not included Last payment received Nov 27 Bill prepared on Dec 02, 2019 Next meter reading Dec 31, 2019

Meter Number	Reading Date From To	Days	Meter Reading Previous Present	Multi	Usage	Actual kW
Elec 320329150	Oct 28 Nov 27	30	12971 13601	1	630	5.17

Electric - Commercial		
Usage -	630 kWh	5.17 kW
Duke Energy - Rate DS01		\$ 96.18
Current Electric Charges		\$ 96.18

Taxes	
Taxes	\$ 5.86

Current Billing	
Amt Due - Previous Bill	\$ 98.33
Payment(s) Received	102.96cr
Late Payment Charge(s)	4.63
Balance Forward	0.00
Current Electric Charges	96.18
Taxes	5.86
Current Amount Due	\$ 102.04

RECEIVED DEC 09 2019

PAID
12/18/19 CR# 8350
\$ 3035.61

Due Date	Amount Due	After Dec 26, 2019
Dec 26, 2019	\$ 102.04	\$ 106.85



Name	Service Address	Account Number
Grant CO. Sanitary Sewer D	175 Waller Dr Crittenden KY 41030	8870-2022-03-1

Explanation of Current Charges		
Electric Meter -	320329150	Duke Energy Rate DS01 - Distribution Service
Multipliers -	1	Customer Charge
kWh Usage -	630	
Demand Read -	05.17	Demand Chrg
Actual kW -	5.17	5.17 kW 0.00000000
Oct 28 - Nov 27		Energy Chrg
30 Days		630 kWh @ \$ 0.08020000
		Elec DSM Rider
		630 kWh @ \$ 0.00502400
		Rider PSM
		630 kWh @ \$ 0.00016300cr
		Elec Fuel Adjustment
		630 kWh @ \$ 0.00188100
		Rider ESM
		Total Current Electric Charges

Explanation of Taxes		
Taxes	Franchise Fee - Crittenden	\$ 2.89
	Rate Incr for School Tax	2.97
	Total Taxes	\$ 5.86

kWh Electric Usage

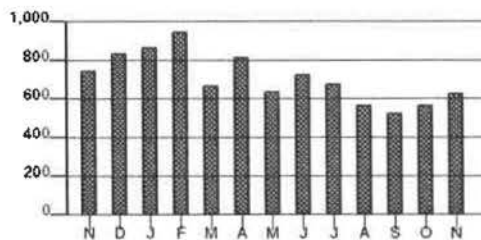

Calculations based on most recent 12 month history
 Total Usage 8,550
 Average Usage 713

	NOV	DEC	JAN	FEB	MAR	APR	MAY	JUN	JUL	AUG	SEP	OCT	NOV
Electric	751	841	872	950	679	827	649	730	686	572	535	579	630

Name /Service Address	For Inquiries Call		Account Number
Grant CO. Sanitary Sewer D 210 Milo Ct Misc: Rear Crittenden KY 41030	Duke Energy	1-800-544-6900	8930-2065-02-1

Mail Payments To	Account Information	
PO Box 1326 Charlotte NC 28201-1326	Payments after Dec 02 not included Last payment received Nov 27	Bill prepared on Dec 02, 2019 Next meter reading Dec 31, 2019

Meter Number	Reading Date From To	Days	Meter Reading Previous Present	Multi	Usage	Actual kW
Elec 320329124	Oct 28 Nov 27	30	13630 14106	1	476	6.27

Electric - Commercial	
Usage - 476 kWh	6.27 kW
Duke Energy - Rate DS01	\$ 63.04
Current Electric Charges	\$ 63.04

Current Billing	
Amt Due - Previous Bill	\$ 64.74
Payment(s) Received	67.79cr
Late Payment Charge(s)	3.05
Balance Forward	0.00
Current Electric Charges	63.04
Taxes	3.84
Current Amount Due	\$ 66.88

Taxes	
Taxes	\$ 3.84

RECEIVED DEC 09 2019

P A I D
CH #835

**ENTERED**

Due Date	Amount Due	After Dec 26, 2019
Dec 26, 2019	\$ 66.88	\$ 70.03



Name	Service Address	Account Number
Grant CO. Sanitary Sewer D	210 Milo Ct Misc: Rear Crittenden KY 41030	8930-2065-02-1

Explanation of Current Charges			
Electric		Duke Energy	
Meter -	320329124	Rate DS01 - Distribution Service	
Multipliers -	1	Customer Charge	\$ 17.14
kWh Usage -	476	Demand Chrg	0.00
Demand Read -	06.27	6.27 kW	0.00000000
Actual kW -	6.27	Energy Chrg	38.18
Oct 28 - Nov 27		476 kWh @ \$ 0.08020000	
30 Days		Elec DSM Rider	2.39
		476 kWh @ \$ 0.00502400	
		Rider PSM	0.08cr
		476 kWh @ \$ 0.00016300cr	
		Elec Fuel Adjustment	0.90
		476 kWh @ \$ 0.00188100	
		Rider ESM	4.51
			\$ 63.04
		Total Current Electric Charges	\$ 63.04

Explanation of Taxes		
Taxes		
	Franchise Fee - Crittenden	\$ 1.89
	Rate Incr for School Tax	1.95
		\$ 3.84
	Total Taxes	\$ 3.84

kWh Electric Usage

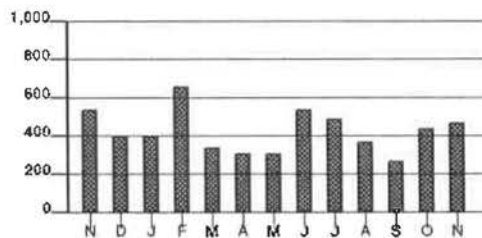

Calculations based on most recent 12 month history

Total Usage 5,049

Average Usage 421

	NOV	DEC	JAN	FEB	MAR	APR	MAY	JUN	JUL	AUG	SEP	OCT	NOV
Electric	548	402	402	666	348	312	310	544	498	374	270	447	476

Name /Service Address	For Inquiries Call	Account Number
Grant CO. Sanitary Sewer D 135 Peartree Ln Misc: Pump Sta Crittenden KY 41030	Duke Energy 1-800-774-1202	3090-2089-05-1

Mail Payments To	Account Information
PO Box 1326 Charlotte NC 28201-1326	Payments after Nov 26 not included Bill prepared on Nov 26, 2019 Next meter reading Dec 27, 2019

Meter Number	Reading Date From	Reading Date To	Days	Meter Reading Previous	Meter Reading Present	Multi	Usage	Actual kW
Elec 320341465	Oct 24	Nov 25	32	2245	2330	1	85	1.49

Electric - Commercial		
Usage -	85 kWh	1.49 kW
Duke Energy - Rate DS01		\$ 26.72
Current Electric Charges		\$ 26.72

Current Billing	
Amt Due - Previous Bill	\$ 28.71
Late Payment Charge(s)	1.29
Balance Forward	30.00
Current Electric Charges	26.72
Taxes	1.63
Current Amount Due	\$ 58.35

Taxes	
Taxes	\$ 1.63



ENTERED

RECEIVED DEC 06 2019

P A I D
CR# 8250

Due Date	Amount Due	After Dec 18, 2019
Dec 18, 2019	\$ 58.35	\$ 59.69



Name	Service Address	Account Number
Grant CO. Sanitary Sewer D	135 Peartree Ln Misc: Pump Sta Crittenden KY 41030	3090-2089-05-1

Explanation of Current Charges		
Electric Meter - 320341465	Duke Energy Rate DS01 - Distribution Service	
Multipliers - 1	Customer Charge	\$ 17.14
kWh Usage - 85	Demand Chrg	
Demand Read - 01.49	1.49 kW 0.00000000	0.00
Actual kW - 1.49	Energy Chrg	
Oct 24 - Nov 25	85 kWh @ \$ 0.08020000	6.82
32 Days	Elec DSM Rider	
	85 kWh @ \$ 0.00502400	0.43
	Rider PSM	
	85 kWh @ \$ 0.00016300cr	0.01cr
	Elec Fuel Adjustment	
	85 kWh @ \$ 0.00188100	0.16
	Rider ESM	2.18
		\$ 26.72
	Total Current Electric Charges	\$ 26.72

Explanation of Taxes		
Taxes	Franchise Fee - Crittenden	\$ 0.80
	Rate Incr for School Tax	0.83
		\$ 1.63
	Total Taxes	\$ 1.63

kWh Electric Usage

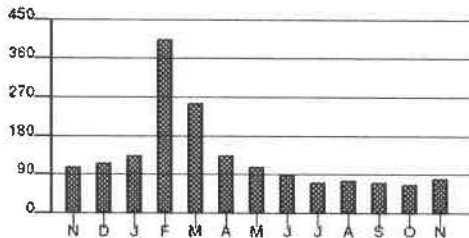

Calculations based on most recent 12 month history
 Total Usage 1,644
 Average Usage 137

	NOV	DEC	JAN	FEB	MAR	APR	MAY	JUN	JUL	AUG	SEP	OCT	NOV
Electric	111	118	137	408	259	137	110	94	76	77	73	70	85

Name /Service Address	For Inquiries Call	Account Number
Grant CO. Sanitary Sewer D 105 Miller Dr Crittenden KY 41030	Duke Energy 1-800-774-1202	0260-2135-02-3

Mail Payments To	Account Information
PO Box 1326 Charlotte NC 28201-1326	Payments after Nov 26 not included Bill prepared on Nov 26, 2019 Next meter reading Dec 27, 2019

Meter Number	Reading Date From	To	Days	Meter Reading Previous	Present	Multi	Usage	Actual kW
Elec 320434619	Oct 24	Nov 25	32	5761	5973	1	212	2.12

Electric - Commercial	
Usage -	212 kWh 5.00 kW
Duke Energy - Rate DS01	\$ 57.33
Current Electric Charges	\$ 57.33

Current Billing	
Amt Due - Previous Bill	\$ 58.34
Late Payment Charge(s)	2.63
Balance Forward	60.97
Current Electric Charges	57.33
Taxes	3.49
Current Amount Due	\$ 121.79

Taxes	
Taxes	\$ 3.49

The minimum demand was substituted for one or more of your meters.

The minimum demand for a three phase meter is 5 kW.

PAID
~~CHK #8350~~

RECEIVED DEC 06 2019



Due Date	Amount Due	After Dec 18, 2019
Dec 18, 2019	\$ 121.79	\$ 124.66



Name	Service Address	Account Number
Grant CO. Sanitary Sewer D	105 Miller Dr Crittenden KY 41030	0260-2135-02-3

Explanation of Current Charges			
Electric		Duke Energy	
Meter -	320434619	Rate DS01 - Distribution Service	
Multipliers -	1	Customer Charge	\$ 34.28
kWh Usage -	212	Demand Chrg	
Demand Read -	02.12	5.00 kW @ 0.00000000	0.00
Actual kW -	2.12	Energy Chrg	
Billed kW -	5.00	212 kWh @ \$ 0.08020000	17.00
		Elec DSM Rider	
Oct 24 - Nov 25		212 kWh @ \$ 0.00502400	1.07
32 Days		Rider PSM	
		212 kWh @ \$ 0.00016300cr	0.03cr
		Elec Fuel Adjustment	
		212 kWh @ \$ 0.00188100	0.40
		Rider ESM	4.61
			\$ 57.33
Total Current Electric Charges			\$ 57.33

Explanation of Taxes		
Taxes	Franchise Fee - Crittenden	\$ 1.72
	Rate Incr for School Tax	1.77
	Total Taxes	\$ 3.49

kWh Electric Usage

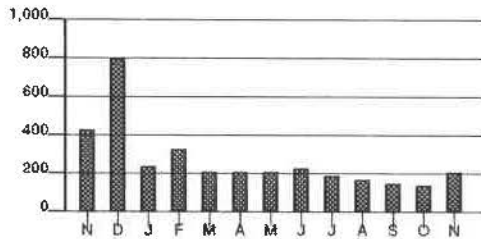

Calculations based on most recent 12 month history
 Total Usage 3,144
 Average Usage 262

	NOV	DEC	JAN	FEB	MAR	APR	MAY	JUN	JUL	AUG	SEP	OCT	NOV
Electric	431	609	244	334	211	210	211	236	199	175	154	149	212

Name /Service Address	For Inquiries Call	Account Number
Grant CO. Sanitary Sewer D 117 Main S Misc: 117-B Crittenden KY 41030	Duke Energy 1-800-774-1202	0170-3503-02-7

Mail Payments To	Account Information
PO Box 1326 Charlotte NC 28201-1326	Payments after Nov 26 not included Bill prepared on Nov 26, 2019 Next meter reading Dec 27, 2019

Meter	Number	Reading Date From	To	Days	Meter Reading Previous	Present	Multi	Usage	Actual kW
Elec	320436876	Oct 24	Nov 25	32	2296	2429	20	2,660	23.80

Electric - Commercial	
Usage -	2,660 kWh 23.80 kW
Duke Energy - Rate DS01	\$ 364.44
Current Electric Charges	\$ 364.44

Current Billing	
Amt Due - Previous Bill	\$ 241.84
Late Payment Charge(s)	10.70
Balance Forward	252.54
Current Electric Charges	364.44
Taxes	22.19
Current Amount Due	\$ 639.17

Taxes	
Taxes	\$ 22.19

~~PAID~~
~~ENTERED~~
RECEIVED DEC 06 2019

Due Date	Amount Due	After Dec 18, 2019
Dec 18, 2019	\$ 639.17	\$ 657.39



Name	Service Address	Account Number
Grant CO. Sanitary Sewer D	117 Main S Misc: 117-B Crittenden KY 41030	0170-3503-02-7



2 7

Explanation of Current Charges		
Electric Meter - 320436876	Duke Energy Rate DS01 - Distribution Service	
Multipliers - 20	Customer Charge	\$ 34.28
kWh Usage - 2,660	Demand Chrg	
Demand Read - 01.19	15.00 kW @ 0.00000000	0.00
Actual kW - 23.80	8.80 kW @ \$ 8.25000000	72.60
Oct 24 - Nov 25	Energy Chrg	
32 Days	2,660 kWh @ \$ 0.08020000	213.33
	Elec DSM Rider	
	2,660 kWh @ \$ 0.00502400	13.36
	Rider PSM	
	2,660 kWh @ \$ 0.00016300cr	0.43cr
	Elec Fuel Adjustment	
	2,660 kWh @ \$ 0.00188100	5.00
	Rider ESM	26.30
		\$ 364.44
	Total Current Electric Charges	\$ 364.44

Explanation of Taxes		
Taxes	Franchise Fee - Crittenden	\$ 10.93
	Rate Incr for School Tax	11.26
		\$ 22.19
	Total Taxes	\$ 22.19

kWh Electric Usage

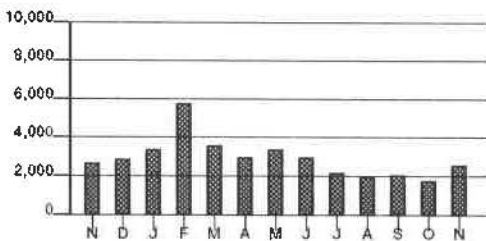

Calculations based on most recent 12 month history
 Total Usage 36,320
 Average Usage 3,027

	NOV	DEC	JAN	FEB	MAR	APR	MAY	JUN	JUL	AUG	SEP	OCT	NOV
Electric	2,780	2,940	3,460	5,820	3,640	3,060	3,480	3,000	2,240	2,020	2,120	1,880	2,660

Name /Service Address	For Inquiries Call	Account Number
Grant CO. Sanitary Sewer D 192 Case Ln Misc: A Crittenden KY 41030	Duke Energy 1-800-774-1202	5180-0824-21-8

Mail Payments To	Account Information	
PO Box 1326 Charlotte NC 28201-1326	Payments after Nov 26 not included	Bill prepared on Nov 26, 2019 Next meter reading Dec 27, 2019

Meter	Number	Reading Date From	To	Days	Meter Reading Previous	Present	Multi	Usage	Actual kW
Elec	320432042	Oct 24	Nov 25	32	19311	20273	1	962	11.86

Electric - Commercial	
Usage -	962 kWh 11.86 kW
Duke Energy - Rate DS01	\$ 126.99
Current Electric Charges	\$ 126.99

Taxes	
Taxes	\$ 7.73

Current Billing	
Amt Due - Previous Bill	\$ 123.44
Late Payment Charge(s)	5.55
Balance Forward	128.99
Current Electric Charges	126.99
Taxes	7.73
Current Amount Due	\$ 263.71

 ENTERED

PAID
12/19 OK# 8350

Due Date	Amount Due	After Dec 18, 2019
Dec 18, 2019	\$ 263.71	\$ 270.06



Name	Service Address	Account Number
Grant CO. Sanitary Sewer D	192 Case Ln Misc: A Crittenden KY 41030	5180-0824-21-8

Explanation of Current Charges		
Electric Meter - 320432042	Duke Energy Rate DS01 - Distribution Service	
Multipliers - 1	Customer Charge	\$ 34.28
kWh Usage - 962	Demand Chrg	
Demand Read - 11.86	11.86 kW 0.00000000	0.00
Actual kW - 11.86	Energy Chrg	
Oct 24 - Nov 25	962 kWh @ \$ 0.08020000	77.15
32 Days	Elec DSM Rider	
	962 kWh @ \$ 0.00502400	4.83
	Rider PSM	
	962 kWh @ \$ 0.00016300cr	0.16cr
	Elec Fuel Adjustment	
	962 kWh @ \$ 0.00188100	1.81
	Rider ESM	9.08
		\$ 126.99
	Total Current Electric Charges	\$ 126.99

Explanation of Taxes		
Taxes	Franchise Fee - Crittenden	\$ 3.81
	Rate Incr for School Tax	3.92
		\$ 7.73
	Total Taxes	\$ 7.73

kWh Electric Usage

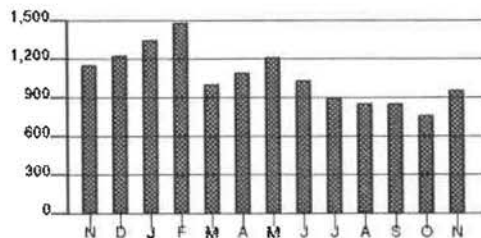

Calculations based on most recent 12 month history

Total Usage	12,851
Average Usage	1,071

	NOV	DEC	JAN	FEB	MAR	APR	MAY	JUN	JUL	AUG	SEP	OCT	NOV
Electric	1,166	1,240	1,357	1,400	1,017	1,098	1,226	1,045	913	889	663	775	962

Name /Service Address	For Inquiries Call	Account Number
Grant CO. Sanitary Sewer D 420 Russell Dr Crittenden KY 41030	Duke Energy 1-800-774-1202	7340-0818-21-2

Mail Payments To	Account Information
PO Box 1326 Charlotte NC 28201-1326	Payments after Nov 26 not included Bill prepared on Nov 26, 2019 Next meter reading Dec 27, 2019

Meter Number	Reading Date From	Reading Date To	Days	Meter Reading Previous	Meter Reading Present	Multi	Usage	Actual kW
Elec 320432045	Oct 24	Nov 25	32	4018	4140	1	122	2.99

Electric - Commercial		
Usage -	122 kWh	5.00 kW
Duke Energy - Rate DS01		\$ 48.95
Current Electric Charges		\$ 48.95

Current Billing	
Amt Due - Previous Bill	\$ 53.28
Late Payment Charge(s)	2.40
Balance Forward	55.68
Current Electric Charges	48.95
Taxes	2.98
Current Amount Due	\$ 107.61

Taxes	
Taxes	\$ 2.98

The minimum demand was substituted for one or more of your meters.

The minimum demand for a three phase meter is 5 kW.

PAID
CH# 8350

ENTER

Due Date	Amount Due	After Dec 18, 2019
Dec 18, 2019	\$ 107.61	\$ 110.06



Name	Service Address	Account Number
Grant CO. Sanitary Sewer D	420 Russell Dr Crittenden KY 41030	7340-0818-21-2

Explanation of Current Charges

Electric Meter - 320432045		Duke Energy Rate DS01 - Distribution Service		
Multipliers -	1	Customer Charge		\$ 34.28
kWh Usage -	122	Demand Chrg		
Demand Read -	02.99	5.00 kW	0.00000000	0.00
Actual kW -	2.99	Energy Chrg		
Billed kW -	5.00	122 kWh @ \$ 0.08020000		9.78
Oct 24 - Nov 25		Elec DSM Rider		
32 Days		122 kWh @ \$ 0.00502400		0.61
		Rider PSM		
		122 kWh @ \$ 0.00016300cr		0.02cr
		Elec Fuel Adjustment		
		122 kWh @ \$ 0.00188100		0.23
		Rider ESM		4.07
				\$ 48.95
		Total Current Electric Charges		\$ 48.95

Explanation of Taxes

Taxes		
	Franchise Fee - Crittenden	\$ 1.47
	Rate Incr for School Tax	1.51
		\$ 2.98
	Total Taxes	\$ 2.98

kWh Electric Usage

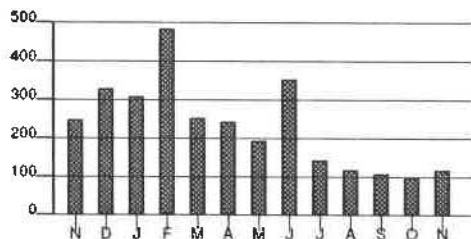

Calculations based on most recent 12 month history
 Total Usage 2,795
 Average Usage 233

	NOV	DEC	JAN	FEB	MAR	APR	MAY	JUN	JUL	AUG	SEP	OCT	NOV
Electric	251	330	313	489	256	249	195	358	149	123	111	100	122

Name /Service Address	For Inquiries Call	Account Number
Grant CO. Sanitary Sewer D 164 Quail Dr Crittenden KY 41030	Duke Energy 1-800-774-1202	9210-2011-02-5

Mail Payments To	Account Information
PO Box 1326 Charlotte NC 28201-1326	Payments after Nov 27 not included Bill prepared on Nov 27, 2019 Next meter reading Dec 30, 2019

Meter Number	Reading Date From To	Days	Meter Reading Previous Present	Multi	Usage	Actual kWh
Elec 320432037	Oct 25 Nov 26	32	19371 20211	1	840	8.46

Electric - Commercial	
Usage -	840 kWh 8.46 kWh
Duke Energy - Rate DS01	\$ 115.67
Current Electric Charges	\$ 115.67

Taxes	
Taxes	\$ 7.04

Current Billing	
Amt Due - Previous Bill	\$ 142.15
Late Payment Charge(s)	6.70
Balance Forward	148.85
Current Electric Charges	115.67
Taxes	7.04
Current Amount Due	\$ 271.56

~~PAID~~~~CK# 8350~~

RECEIVED DEC 05 2019

ENTERED

Due Date	Amount Due	After Dec 23, 2019
Dec 23, 2019	\$ 271.56	\$ 277.34



Name	Service Address	Account Number
Grant CO. Sanitary Sewer D	164 Quail Dr Crittenden KY 41030	9210-2011-02-5

Explanation of Current Charges		
Electric		Duke Energy
Meter - 320432037		Rate DS01 - Distribution Service
Multipliers - 1		Customer Charge \$ 34.28
kWh Usage - 840		Demand Chrg 8.46 kW 0.00000000 0.00
Demand Read - 08.46		Energy Chrg 840 kWh @ \$ 0.08020000 67.37
Actual kW - 8.46		Elec DSM Rider 840 kWh @ \$ 0.00502400 4.22
Oct 25 - Nov 26 32 Days		Rider PSM 840 kWh @ \$ 0.00016300cr 0.14cr
		Elec Fuel Adjustment 840 kWh @ \$ 0.00188100 1.58
		Rider ESM 8.36
		Total Current Electric Charges \$ 115.67



2 7

Explanation of Taxes		
Taxes	Franchise Fee - Crittenden \$ 3.47	
	Rate Incr for School Tax 3.57	\$ 7.04
	Total Taxes	\$ 7.04

kWh Electric Usage

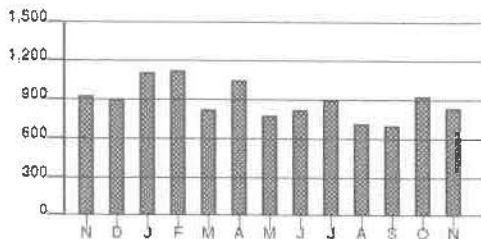

Calculations based on most recent 12 month history
 Total Usage 10,791
 Average Usage 899

	NOV	DEC	JAN	FEB	MAR	APR	MAY	JUN	JUL	AUG	SEP	OCT	NOV
Electric	937	914	1,116	1,126	837	1,063	784	828	901	732	714	936	840

Name /Service Address	For Inquiries Call	Account Number
Grant County Sewer Dist. 279 Claiborne Dr Dry Ridge KY 41035	Duke Energy 1-800-544-6900	1730-3734-01-5

Mail Payments To	Account Information
PO Box 1326 Charlotte NC 28201-1326	Payments after Dec 02 not included Last payment received Nov 27 Bill prepared on Dec 02, 2019 Next meter reading Dec 31, 2019

Meter Number	Reading Date From	To	Days	Meter Reading Previous	Present	Multi	Usage	Actual kW
Elec 320342928	Oct 28	Nov 27	30	3074	3135	1	61	1.98

Electric - Commercial		
Usage -	61 kWh	1.98 kW
Duke Energy - Rate DS01		\$ 24.48
Current Electric Charges		\$ 24.48

Current Billing	
Amt Due - Previous Bill	\$ 28.05
Payment(s) Received	26.47 cr
Late Payment Charge(s)	1.28
Balance Forward	2.86
Current Electric Charges	24.48
Taxes	2.24
Current Amount Due	\$ 29.58

Taxes	
Taxes	\$ 2.24

RECEIVED DEC 09 2019

PAID
~~CK # 8350~~

Due Date	Amount Due	After Dec 26, 2019
Dec 26, 2019	\$ 29.58	\$ 30.80



Name	Service Address	Account Number
Grant County Sewer Dist.	279 Claiborne Dr Dry Ridge KY 41035	1730-3734-01-5

Explanation of Current Charges				
Electric		Duke Energy		
Meter -	320342928	Rate DS01 - Distribution Service		
Multipliers -	1	Customer Charge	\$ 17.14	
kWh Usage -	61	Demand Chrg		
Demand Read -	01.98	1.98 kW	0.00000000	0.00
Actual kW -	1.98	Energy Chrg		
Oct 28 - Nov 27		61 kWh @ \$ 0.08020000	4.89	
30 Days		Elec DSM Rider		
		61 kWh @ \$ 0.00502400	0.31	
		Rider PSM		
		61 kWh @ \$ 0.00016300cr	0.01cr	
		Elec Fuel Adjustment		
		61 kWh @ \$ 0.00188100	0.11	
		Rider ESM	2.04	\$ 24.48
Total Current Electric Charges			\$ 24.48	

Explanation of Taxes			
Taxes			
	Rate Incr for School Tax	\$ 0.73	
	Kentucky State Tax	1.51	\$ 2.24
Total Taxes		\$ 2.24	

kWh Electric Usage

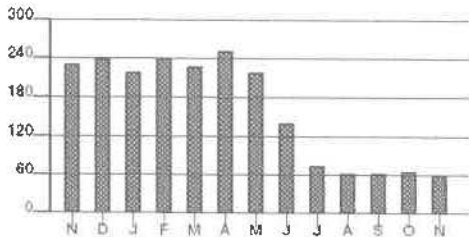

Calculations based on most recent 12 month history
 Total Usage 1,881
 Average Usage 157

	NOV	DEC	JAN	FEB	MAR	APR	MAY	JUN	JUL	AUG	SEP	OCT	NOV
Electric	231	242	220	241	228	254	220	140	76	64	64	68	61



2 7

Name /Service Address	For Inquiries Call	Account Number
-----------------------	--------------------	----------------

Grant County Sewer Dist 316 Claiborne Dr Dry Ridge KY 41035	Duke Energy 1-800-544-6900	2730-3734-01-0
---	-------------------------------	----------------

Mail Payments To	Account Information
------------------	---------------------

PO Box 1326 Charlotte NC 28201-1326	Payments after Dec 02 not included Last payment received Nov 27	Bill prepared on Dec 02, 2019 Next meter reading Dec 31, 2019
--	--	--

Meter Number	Reading Date From To	Days	Meter Reading Previous Present	Multi	Usage	Actual kW
--------------	----------------------	------	--------------------------------	-------	-------	-----------

Elec 320342931	Oct 28 Nov 27	30	915 954	1	39	0.76
----------------	---------------	----	---------	---	----	------

Electric - Commercial	Current Billing
-----------------------	-----------------

Usage - 39 kWh	1.00 kW
Duke Energy - Rate DS01	\$ 22.43
Current Electric Charges	\$ 22.43

Amt Due - Previous Bill	\$ 25.31
Payment(s) Received	26.47 cr
Late Payment Charge(s)	1.16
Balance Forward	0.00
Current Electric Charges	22.43
Taxes	2.06
Current Amount Due	\$ 24.49

Taxes
Taxes \$ 2.06

The minimum demand was substituted for one or more of your meters.

The minimum demand for a single phase meter is 1 kW.

RECEIVED DEC 09 2019

PAID
~~CR# 8550~~

Due Date	Amount Due	After Dec 26, 2019
Dec 26, 2019	\$ 24.49	\$ 25.61



Name	Service Address	Account Number
Grant County Sewer Dist	316 Claiborne Dr Dry Ridge KY 41035	2730-3734-01-0

Explanation of Current Charges		
Electric Meter - 320342931	Duke Energy Rate DS01 - Distribution Service	
Multipliers - 1	Customer Charge	\$ 17.14
kWh Usage - 39	Demand Chrg	0.00
Demand Read - 00.76	1.00 kW 0.00000000	0.00
Actual kW - 0.76	Energy Chrg	
Billed kW - 1.00	39 kWh @ \$ 0.08020000	3.13
Oct 28 - Nov 27	Elec DSM Rider	0.20
30 Days	Rider PSM	
	39 kWh @ \$ 0.00016300cr	0.01cr
	Elec Fuel Adjustment	
	39 kWh @ \$ 0.00188100	0.07
	Rider ESM	1.90
		\$ 22.43
	Total Current Electric Charges	\$ 22.43

Explanation of Taxes		
Taxes	Rate Incr for School Tax	\$ 0.67
	Kentucky State Tax	1.39
	Total Taxes	\$ 2.06

kWh Electric Usage

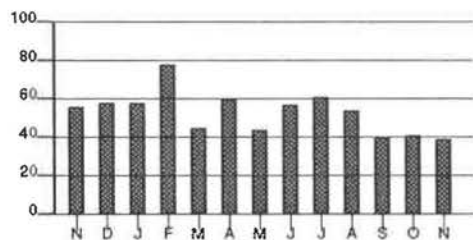

Calculations based on most recent 12 month history
 Total Usage 635
 Average Usage 53

	NOV	DEC	JAN	FEB	MAR	APR	MAY	JUN	JUL	AUG	SEP	OCT	NOV
Electric	56	56	56	75	45	60	44	57	61	54	40	41	39

Name /Service Address	For Inquiries Call	Account Number
Grant CO. Sanitary Sewer D 210 Barley Cir Misc: Rear Crittenden KY 41030	Duke Energy 1-800-774-1202	1970-2025-02-0

Mail Payments To	Account Information	
PO Box 1326 Charlotte NC 28201-1326	Payments after Dec 02 not included Last payment received Nov 27	Bill prepared on Dec 02, 2019 Next meter reading Dec 31, 2019

Meter Number	Reading Date From To	Days	Meter Reading Previous Present	Multi	Usage	Actual kW
Elec 320329126	Oct 28 Nov 27	30	18835 19628	1	793	5.35

Electric - Commercial	
Usage - 793 kWh	5.35 kW
Duke Energy - Rate DS01	\$ 92.49
Current Electric Charges	\$ 92.49

Current Billing	
Amt Due - Previous Bill	\$ 97.56
Payment(s) Received	102.16cr
Late Payment Charge(s)	4.60
Balance Forward	0.00
Current Electric Charges	92.49
Taxes	5.63
Current Amount Due	\$ 98.12

Taxes	
Taxes	\$ 5.63

RECEIVED DEC 09 2019

PAID

~~CRH~~

8350

Due Date	Amount Due	After Dec 26, 2019
Dec 26, 2019	\$ 98.12	\$ 102.74



Name	Service Address	Account Number
Grant CO. Sanitary Sewer D	210 Barley Cir Misc: Rear Crittenden KY 41030	1970-2025-02-0

Explanation of Current Charges			
Electric Meter -	320329126	Duke Energy	
Multipliers -	1	Rate DS01 - Distribution Service	
kWh Usage -	793	Customer Charge	\$ 17.14
Demand Read -	05.35	Demand Chrg	5.35 kW 0.00000000 0.00
Actual kW -	5.35	Energy Chrg	793 kWh @ \$ 0.08020000 63.60
Oct 28 - Nov 27		Elec DSM Rider	793 kWh @ \$ 0.00502400 3.98
30 Days		Rider PSM	793 kWh @ \$ 0.00016300cr 0.13cr
		Elec Fuel Adjustment	793 kWh @ \$ 0.00188100 1.49
		Rider ESM	6.41
			\$ 92.49
		Total Current Electric Charges	\$ 92.49

Explanation of Taxes		
Taxes	Franchise Fee - Crittenden	\$ 2.77
	Rate Incr for School Tax	2.86
	Total Taxes	\$ 5.63

kWh Electric Usage

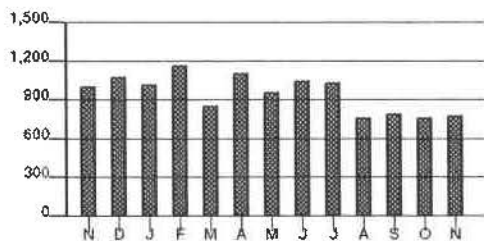

Calculations based on most recent 12 month history
 Total Usage 11,469
 Average Usage 956

	NOV	DEC	JAN	FEB	MAR	APR	MAY	JUN	JUL	AUG	SEP	OCT	NOV
Electric	1,019	1,080	1,022	1,174	863	1,123	969	1,056	1,033	778	797	779	793