



LEGEND

- PROPOSED SOLAR ARRAY
- INVERTER STATION
- BATTERY ENERGY STORAGE SYSTEM
- PROPOSED FENCELINE
- PROPERTY BOUNDARY
- PROPOSED SCREENING
- E-34.5kV-OH-25MW-1x
- E-34.5kV-OH-25MW-2x
- E-34.5kV-OH-50MW-1x
- E-34.5kV-OH-50MW-2x
- PROPOSED ACCESS ROADS
- WETLAND AND WATERWAY SETBACKS
- FEMA FLOOD ZONE - 100 YEAR FLOOD PLAN AREA
- FEMA FLOOD ZONE - 100 YEAR - WATER LINE
- EX. OVERHEAD POWER OFFSET
- EX. OVERHEAD POWER
- NONPARTICIPATING RESIDENT
- PARTICIPATING RESIDENT
- KARST AREAS
- KARST AREAS OFFSETS
- MV AND HV EASEMENT
- BUILDABLE AREA
- EXCLUSION AREA
- PROPOSED PROJECT SUBSTATION LOCATION
- PROPOSED UTILITY SUBSTATION LOCATION
- PROPOSED BESS LOCATION
- PROPOSED LAY DOWN AREA
- EXISTING VEGETATIVE BUFFER

PROJECT DATA	
PARCEL AREA	4,141 ACRES
PARCEL AREA WITHOUT EXCLUSION AREAS	3,507 ACRES
BUILDABLE AREA	2,032 ACRES

NOTES:

1. PROJECT AREAS ARE SUBJECT TO CHANGE PENDING FUTURE DESIGN CONSTRAINTS

OFFSETS:

1. WETLANDS - 25'
2. STREAMS - 25'
3. NON-PARTICIPATING ADJACENT OR BUSINESS - 300'
4. PARTICIPATING LANDOWNERS - 200'
5. EXISTING TRANSMISSION LINE - 25'
6. TREE SHADING - SOUTH 20'
7. TREE SHADING - NORTH, EAST AND WEST 80'
8. OPEN WATER - 25'
9. FEMA FLOOD PLAN 25'
10. ROADS - 100' FROM EDGE

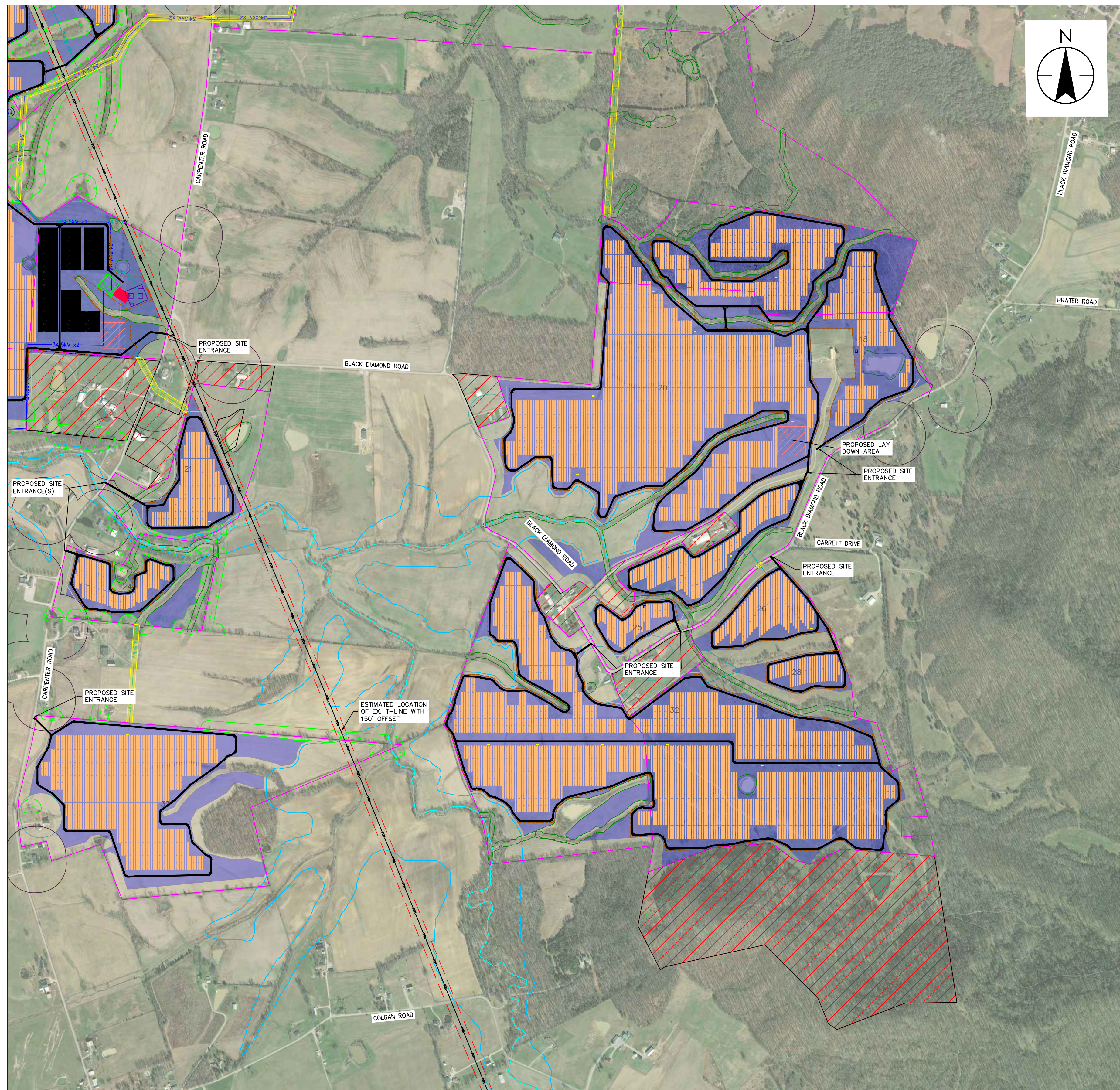

Revision	By	Appd	YYYY.MM.DD	
E	REISSUED FOR SSB SUBMISSION	DK	CM	2023.09.05
D	ISSUED FOR SSB SUBMISSION	DK	CM	2023.05.26
C	ISSUED FOR REVIEW	JB	DK	2023.02.08
B	ISSUED FOR REVIEW	ZG	DK	2022.07.11
A	ISSUED FOR REVIEW	ZG	DK	2022.03.19

CONCEPTUAL LAYOUT	ZG	DK	2022.05.19	
	By	Appd	YYYY.MM.DD	
File Name: 193708901_C200	ZG	DK	2022.03.25	
	Dwn.	Dsgn.	Chkd.	YYYY.MM.DD

Permit/Seal

Client/Project Logo



Client/Project  
HUMMINGBIRD ENERGY LLC

HUMMINGBIRD SOLAR PROJECT

Mt. Carmel, Kentucky (Fleming County)

Title  
CONCEPTUAL LAYOUT  
SECTIONAL VIEW

Project No.  
193708901

Scale  
NTS

Revision Sheet  
E 3 of 5

Drawing No.  
C200