

Copyright Reserved

The Contractor shall verify and be responsible for all dimensions. DO NOT scale the drawing - any errors or omissions shall be reported to Stantec without delay. The Copyrights to all designs and drawings are the property of Stantec. Reproduction or use for any purpose other than that authorized by Stantec is forbidden.

Consultant



LEGEND

- PROPOSED SOLAR ARRAY
- INVERTER STATION
- BATTERY ENERGY STORAGE SYSTEM
- PROPOSED FENCELINE
- PROPERTY BOUNDARY
- PROPOSED SCREENING
- E-34.5kV-OH-25MW-1x
- E-34.5kV-OH-25MW-2x
- E-34.5kV-OH-50MW-1x
- E-34.5kV-OH-50MW-2x
- PROPOSED ACCESS ROADS
- WETLAND AND WATERWAY SETBACKS
- FEMA FLOOD ZONE - 100 YEAR FLOOD PLAN AREA
- FEMA FLOOD ZONE - 100 YEAR - WATER LINE
- EX. OVERHEAD POWER OFFSET
- EX. OVERHEAD POWER
- NONPARTICIPATING RESIDENT
- PARTICIPATING RESIDENT
- KARST AREAS
- KARST AREAS OFFSETS
- MV AND HV EASEMENT
- BUILDABLE AREA
- EXCLUSION AREA
- PROPOSED PROJECT SUBSTATION LOCATION
- PROPOSED UTILITY SUBSTATION LOCATION
- PROPOSED BESS LOCATION
- PROPOSED LAY DOWN AREA
- EXISTING VEGETATIVE BUFFER

PROJECT DATA	
PARCEL AREA	4,141 ACRES
PARCEL AREA WITHOUT EXCLUSION AREAS	3,507 ACRES
BUILDABLE AREA	2,032 ACRES

NOTES:

1. PROJECT AREAS ARE SUBJECT TO CHANGE PENDING FUTURE DESIGN CONSTRAINTS

OFFSETS:

1. WETLANDS - 25'
2. STREAMS - 25'
3. NON-PARTICIPATING ADJACENT OR BUSINESS - 300'
4. PARTICIPATING LANDOWNERS - 200'
5. EXISTING TRANSMISSION LINE - 25'
6. TREE SHADING - SOUTH 20'
7. TREE SHADING - NORTH, EAST AND WEST 80'
8. OPEN WATER - 25'
9. FEMA FLOOD PLAN 25'
10. ROADS - 100' FROM EDGE

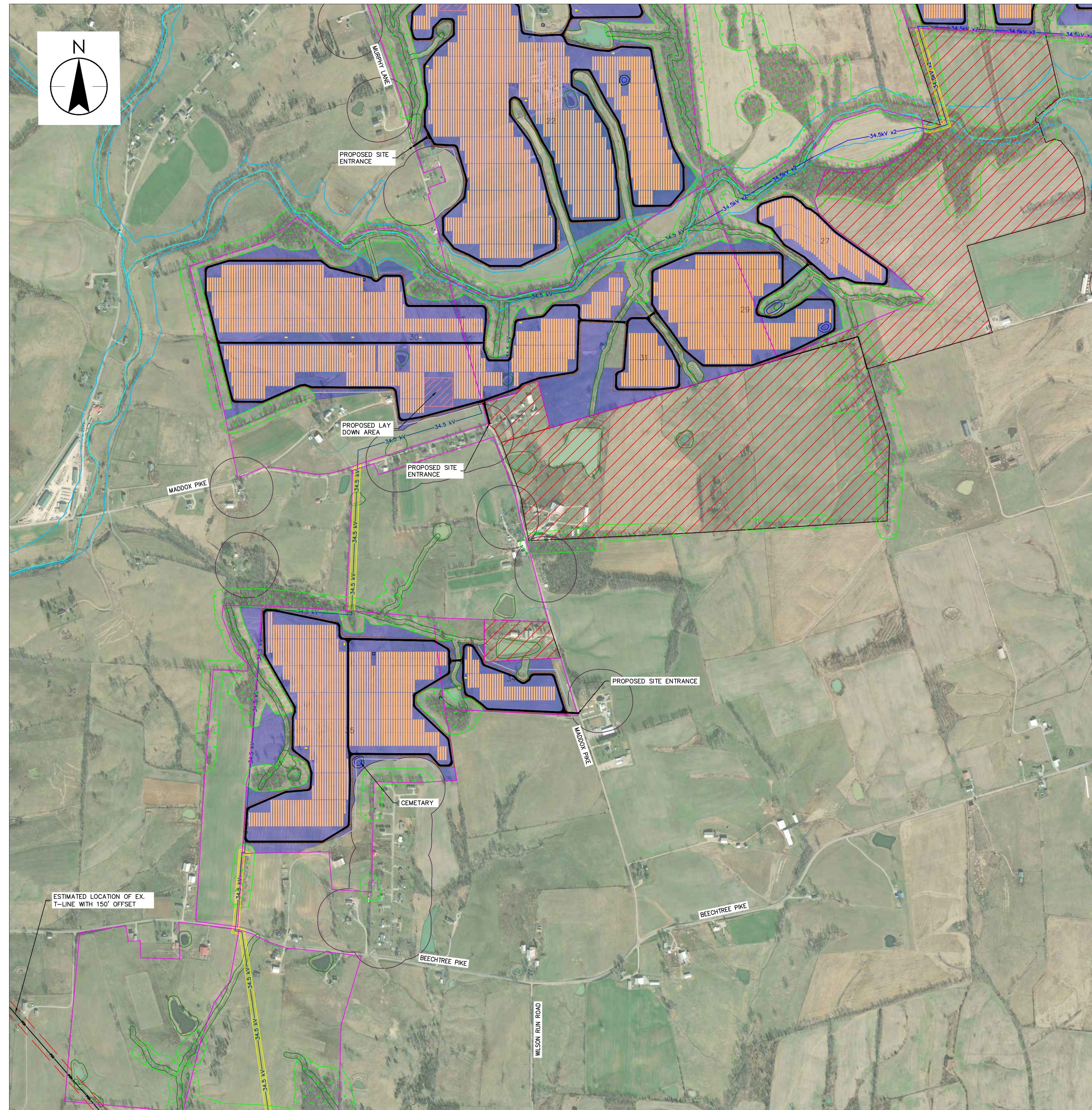

Revision	By	Appd	YYYY.MM.DD	
E	REISSUED FOR SSB SUBMISSION	DK	CM	2023.09.05
D	ISSUED FOR SSB SUBMISSION	DK	CM	2023.05.26
C	ISSUED FOR REVIEW	JB	DK	2023.02.08
B	ISSUED FOR REVIEW	ZG	DK	2022.07.11
A	ISSUED FOR REVIEW	ZG	DK	2022.05.19

CONCEPTUAL LAYOUT	ZG	DK	2022.05.19	
	By	Appd	YYYY.MM.DD	
File Name: 193708901_C200	ZG	ZG	DK	2022.03.25
	Dwn.	Dsgn.	Chkd.	YYYY.MM.DD

Permit/Seal

Client/Project Logo



Client/Project  
HUMMINGBIRD ENERGY LLC

HUMMINGBIRD SOLAR PROJECT

Mt. Carmel, Kentucky (Fleming County)

Title  
CONCEPTUAL LAYOUT  
SECTIONAL VIEW

Project No.  
193708901

Scale  
NTS

Revision Sheet  
E 4 of 5

Drawing No.  
C200