



Belfry Area Transmission Line Project

Exhibit 11: Alternative Routes

Legend		
▲ Existing Substation	— Route Alternative	— Existing Transmission Line (To Be Removed)
△ Proposed Substation	- - - Existing Transmission Line	



1 inch = 1000 feet



Date: 8/30/2022
Sheet: 1 of 2

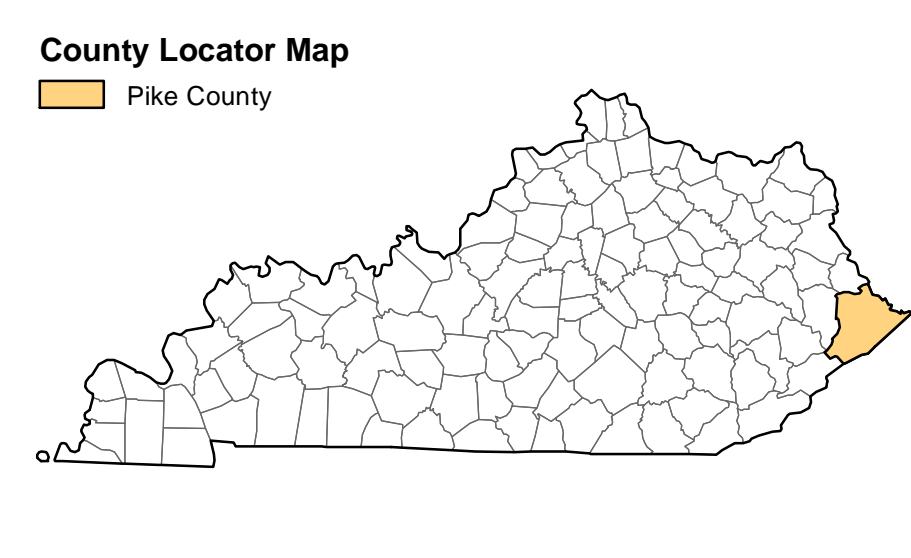
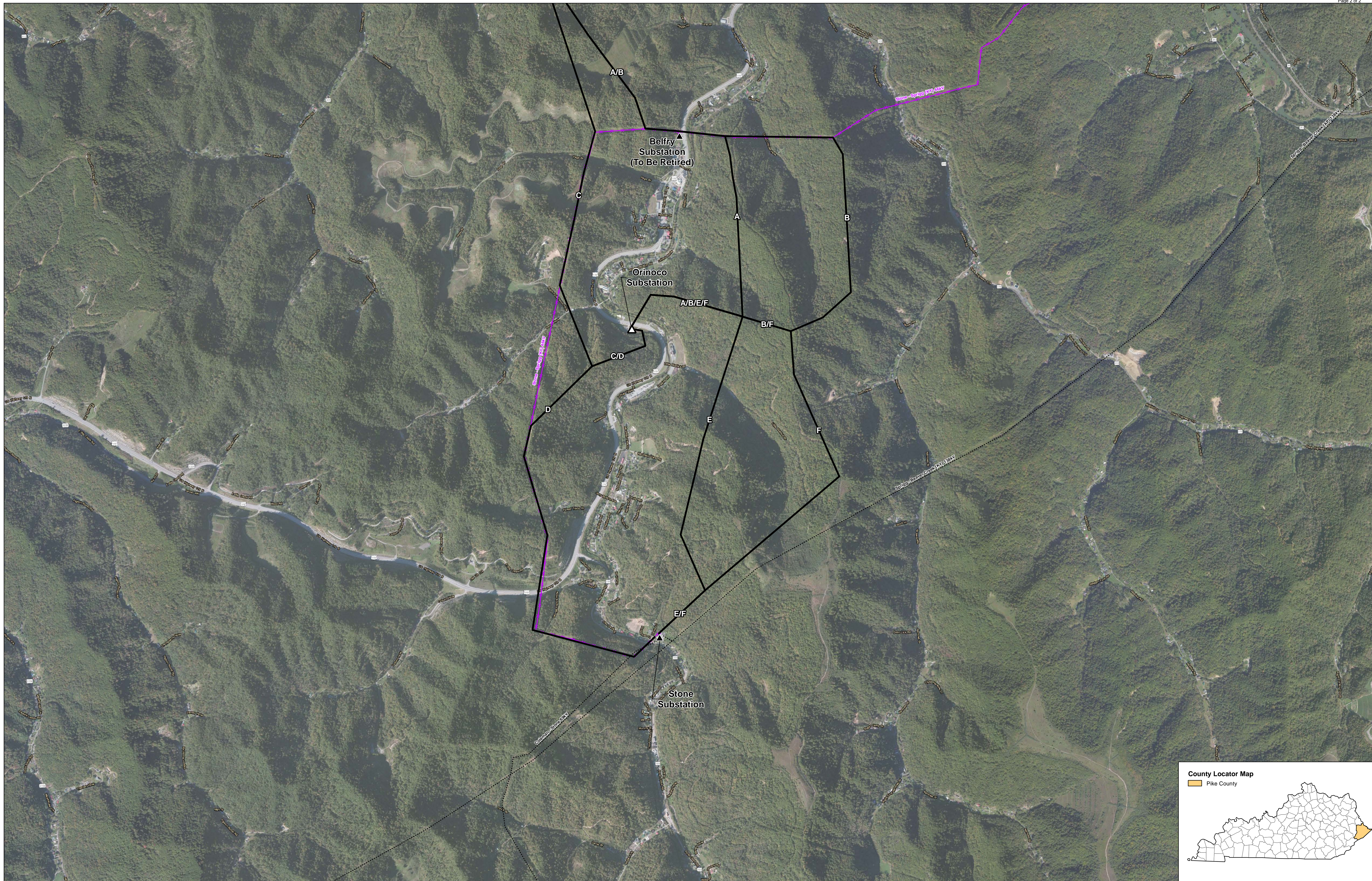

Belfry Area Transmission Line Project

Exhibit 11: Alternative Routes

Legend		
▲ Existing Substation	— Route Alternative	— Existing Transmission Line (To Be Removed)
△ Proposed Substation	- - - Existing Transmission Line	

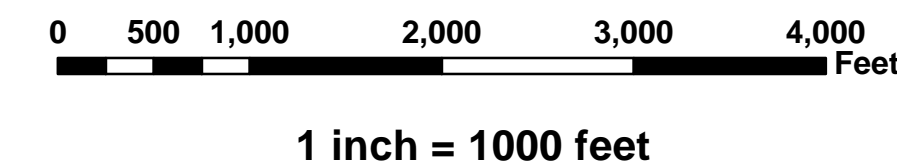

**COMMONWEALTH OF KENTUCKY
BEFORE THE PUBLIC SERVICE COMMISSION**

In the Matter of:

Electronic Application Of Kentucky Power)
Company For A Certificate Of Public Convenience)
And Necessity To Construct 69 kV)
Transmission Lines And Associated Facilities) Case No. 2022-00236
In Pike County, Kentucky)
("Belfry Area Transmission Line Project"))

Verified Statement In Accordance With 807 KAR 5:120, Section 2(3)

Vickie L. Stone, Transmission Right of Way Agent Lead, Kentucky Power Company,
being duly sworn, states as follows:

1. The statements contained in this verification are based upon my personal knowledge, or my review of the records of Kentucky Power Company within the purview of my duties for the Company, or otherwise available to me.
2. The records of the Property Valuation Administrator of Pike County, Kentucky, subject to the corrections and updates described in paragraph 3 below, indicate the 400-foot corridor (including the currently proposed right-of-way) for Kentucky Power Company's Belfry Area Transmission Line Project will cross property owned by the persons listed on Exhibit A to this verification.
3. Certain of the addresses obtained from the records of the Property Valuation Administrator of Pike County, Kentucky were determined through earlier mailings or other landowner contact efforts to be incorrect or otherwise undeliverable. Where the Company was able to determine the correct mailing addresses through landowner communication or other research, Kentucky Power used the updated addresses to ensure the landowners received the required notice.

Note: Red text indicates data has been updated from PVA data based on landowner contact and/or additional research.

PSC Filing ID	County Parcel ID	Owner	Mailing Address	Mailing City	Mailing State	Mailing Zip	Crossed by ROW	Within 400' Filing Area	County	Date of Parcels
1	155-00-00-912.00	AEP					Yes	Yes	Pike	July 2022
2	155-00-00-049.00	W J WILLIAMSON & BEN -EST (LIZA CALDWELL)	PO BOX 1569	HUNTINGTON	WV	25716	Yes	Yes	Pike	July 2022
3	166-00-00-022.00	PENTMAN LLC	PO BOX 21926	CHATTANOOGA	TN	37424	No	Yes	Pike	July 2022
4	155-30-00-002.01	SANDY VALLEY HABITAT FOR HUMANITY INC	PO BOX 281	PIKEVILLE	KY	41502	Yes	Yes	Pike	July 2022
5	155-30-00-017.00	ADKINS ANTHONY CURTIS & BARBARA SUE	297 SHARON HEIGHTS	FOREST HILLS	KY	41527	Yes	Yes	Pike	July 2022
6	155-00-00-905.00	UNKNOWN					No	Yes	Pike	July 2022
7	166-00-00-027.00	SHARON & SHAWN MILLIRONES	336 FOREST HILLS RD	FOREST HILLS	KY	41527	Yes	Yes	Pike	July 2022
8	155-30-00-018.00	LEE I RESTAR & MARY JUNE RESTAR	872 FOREST HILLS RD	FOREST HILLS	KY	41527	Yes	Yes	Pike	July 2022
9	155-30-00-018.01	ORLEAN HOPKINS	854 FOREST HILLS RD	FOREST HILLS	KY	41527	Yes	Yes	Pike	July 2022
10	155-00-00-059.00	MOORE DENNY & SHARON	79 MALL RD SUITE D	S WILLIAMSON	KY	41503	No	Yes	Pike	July 2022
11	155-00-00-057.00	DENNY MOORE & SHARON MOORE	79 MALL RD SUITE D	S WILLIAMSON	KY	41503	Yes	Yes	Pike	July 2022
12	155-00-00-055.01	MCCOY LORA	PO BOX 6	FOREST HILLS	KY	41527	No	Yes	Pike	July 2022
13	155-00-00-057.00	DENNY MOORE & SHARON MOORE	79 MALL RD SUITE D	S WILLIAMSON	KY	41503	Yes	Yes	Pike	July 2022
14	155-00-00-058.00	SOUTHSIDE REAL ESTATE & SOUTHSIDE PROFESSIONAL BLDG	79 MALL RD SUITE D	S WILLIAMSON	KY	41503	Yes	Yes	Pike	July 2022
15	155-00-00-050.03	SOUTHSIDE REAL ESTATE DEV INC & SOUTHSIDE PROFESSIONAL BLDG	79 MALL RD SUITE D	S WILLIAMSON	KY	41503	Yes	Yes	Pike	July 2022
16	155-00-00-050.00	DARREL SAMMONS	PO BOX 255	PIKEVILLE	KY	41502	Yes	Yes	Pike	July 2022
17	166-00-00-101.00	JACK DARRELL SAMMONS	2850 ROAD FRK	SIDNEY	KY	41564	Yes	Yes	Pike	July 2022
18	155-00-00-071.01	RONALD SCOTT	822 MIKES BR RD	PIKEVILLE	KY	41501	Yes	Yes	Pike	July 2022
19	166-00-00-054.00	HELEN WILLIAMSON SMITH	4841 BALDWIN RD	HILLIARD	OH	43026	Yes	Yes	Pike	July 2022
20	156-00-00-042.00	TIERNEY LAWRENCE LAND CO. (DON COMBS)	203 MAIN ST.	PIKEVILLE	KY	41501	Yes	Yes	Pike	July 2022
21	167-00-00-009.01	LEE DOTSON & BRENDA J DOTSON	PO BOX 217	HARDY	KY	41531	Yes	Yes	Pike	July 2022
22	156-00-00-063.00	LAUREN LAND CO	1051 MAIN ST 2	MILTON	WV	25541	Yes	Yes	Pike	July 2022
23	156-00-00-062.00	LAUREN LAND CO	1051 MAIN ST 2	MILTON	WV	25541	Yes	Yes	Pike	July 2022
24	156-00-00-058.00	IRVIN WORKMAN	PO BOX 526	BELFRY	KY	41514	Yes	Yes	Pike	July 2022
25	156-00-00-059.00	JAMES ALLEN	168 PECCO HOLLOW RD	BELFRY	KY	41514	No	Yes	Pike	July 2022
26	156-00-00-060.00	TOM BALL & CLAUDETTE BALL	488 PECCO HOLLOW RD	BELFRY	KY	41514	Yes	Yes	Pike	July 2022
27	156-00-00-061.00	BRIANNA RUTHERFORD	3031 N OCEAN BLVD	FORT LAUDERDALE	FL	33308	Yes	Yes	Pike	July 2022
28	156-00-00-063.03	MANLEY GENEVA	7140 VIVIAN	TAYLOR	MI	48180	No	Yes	Pike	July 2022
29	156-00-00-044.00	IRENE SALYERS & GEORGE SALYERS; C/O DANNY SALYERS	310 PECCO HOLLOW RD	BELFRY	KY	41514	No	Yes	Pike	July 2022
30	156-00-00-059.00	JAMES ALLEN	168 PECCO HOLLOW RD	BELFRY	KY	41514	Yes	Yes	Pike	July 2022
31	156-00-00-043.00	TIERNEY LAWRENCE LAND CO. (DON COMBS)	203 MAIN ST.	PIKEVILLE	KY	41501	Yes	Yes	Pike	July 2022
32	167-00-00-020.00	BRUFORD COOL & MELITA COOL; C/O DEBBIE SNAPP	PO BOX 481	BELFRY	KY	41514	Yes	Yes	Pike	July 2022
33	167-30-03-001.00						Yes	Yes	Pike	July 2022
34	167-30-02-001.00	TIERNEY LAWRENCE LAND CO. (DON COMBS)	203 MAIN ST.	PIKEVILLE	KY	41501	Yes	Yes	Pike	July 2022
35	167-30-02-001.01	ALLEY ROBERT	7 HATCHER ST	BELFRY	KY	41514	No	Yes	Pike	July 2022
36	167-30-02-001.00	TIERNEY LAWRENCE LAND CO. (DON COMBS)	203 MAIN ST.	PIKEVILLE	KY	41501	Yes	Yes	Pike	July 2022
37	167-00-00-053.01	NANCY MAY HALL	RD 1 BOX 265	NEW SALEM	PA	15468	No	Yes	Pike	July 2022
38	167-00-00-052.00	JOHN MURPHY & NANCY MURPHY		NEW SALEM	PA	15468	Yes	Yes	Pike	July 2022
39	167-00-00-051.00	GERALD B HAGER	PO BOX 24	BELFRY	KY	41514	Yes	Yes	Pike	July 2022
40	167-00-00-050.00	GERALD HAGER & POLLY HAGER	PO BOX 455	BELFRY	KY	41514	Yes	Yes	Pike	July 2022
41	167-00-00-049.00	WILL HEIRSHIP MURPHY					Yes	Yes	Pike	July 2022
42	167-00-00-048.00		74 LITTLE MUDLICK BR	BELFRY	KY	41514	Yes	Yes	Pike	July 2022
43	167-00-00-033.00	CHARLES R STUMP	74 LITTLE MUDLICK BR	BELFRY	KY	41514	Yes	Yes	Pike	July 2022
44	167-00-00-066.00	CELIA SMITH VARNEY (RICK DAUGHTERY)	3026 SCHWARTZ RD	COLUMBUS	OH	43232	Yes	Yes	Pike	July 2022
45	167-00-00-034.01	KINZER BUSINESS REALTY LTD	PO BOX 460	ALLEN	KY	41601	Yes	Yes	Pike	July 2022
46	167-00-00-034.02	WES SMITH	123 LITTLE MUDLICK BR	BELFRY	KY	41514	Yes	Yes	Pike	July 2022
47	167-00-00-027.01	JUSTICE WILLIAM S & ILENE	194 LOGGINS RD	BELFRY	KY	41514	No	Yes	Pike	July 2022
48	168-00-00-001.00	ELLIS R HAGER & DARLENE HAGER	PO BOX 312	BELFRY	KY	41514	Yes	Yes	Pike	July 2022
49	168-00-00-004.00	REED JOSHUA S & JENNA L	278 GOODMAN RD	WILLIAMSON	WV	25661	No	Yes	Pike	July 2022

Note: Red text indicates data has been updated from PVA data based on landowner contact and/or additional research.

PSC Filing ID	County Parcel ID	Owner	Mailing Address	Mailing City	Mailing State	Mailing Zip	Crossed by ROW	Within 400' Filing Area	County	Date of Parcels
50	168-00-00-006.00	DOYLE MANDY & JIM HEIRS; C/O KELSIE RUNYON	1884 RUNYONS BRANCH	PINSONFORK	KY	41555	No	Yes	Pike	July 2022
51	168-00-00-013.00	CHURCH RONNIE & CLARA	PO BOX 1000	BELFRY	KY	41514	Yes	Yes	Pike	July 2022
52	168-00-00-014.00	BRIDGETT TAYLOR	1239 5TH AVE	HUNTINGTON	WV	25701	Yes	Yes	Pike	July 2022
53	168-00-00-020.03	LAUREN LAND CO	1051 MAIN ST 2	MILTON	WV	25541	Yes	Yes	Pike	July 2022
54	168-00-00-015.00						Yes	Yes	Pike	July 2022
55	168-00-00-016.00	CASSADY ARVOL G; C/O KATHY CASSADY	PO BOX 814	BELFRY	KY	41514	No	Yes	Pike	July 2022
56	168-00-00-013.10	RANDALL MAPES	PO BOX 129	FREEBURN	KY	41528	No	Yes	Pike	July 2022
57	168-40-01-021.02	CHRIS DAVIS & KATIE DAVIS	186 DAVIS LN	HUDDY	KY	41535	No	Yes	Pike	July 2022

BELFRY STATION (RETIREMENT) EXHIBIT



SUBSTATION LOCATION MAP

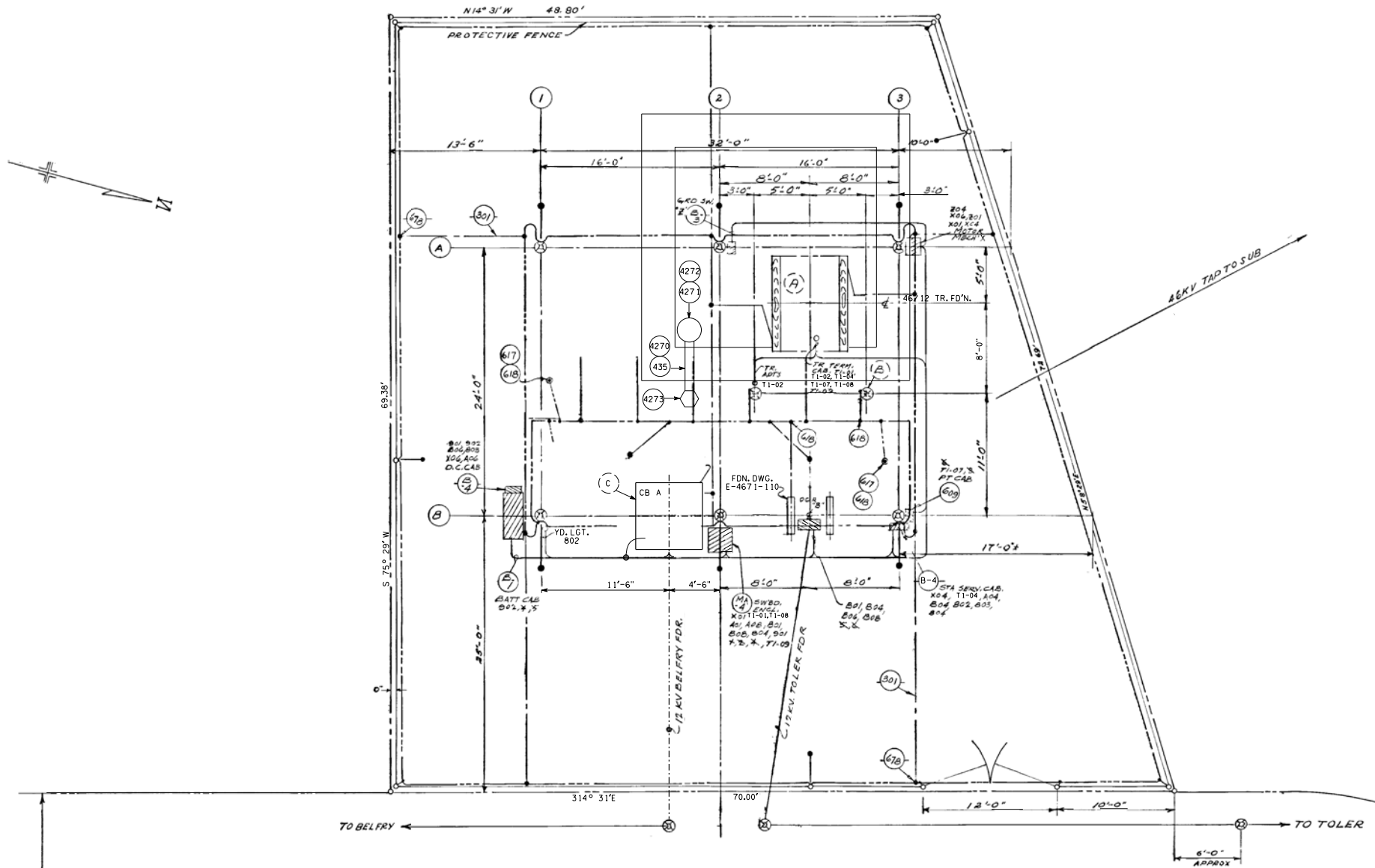

HATFIELD STATION EXHIBIT



SUBSTATION LOCATION MAP

Hatfield Substation Ma

DIVERSION DITCH

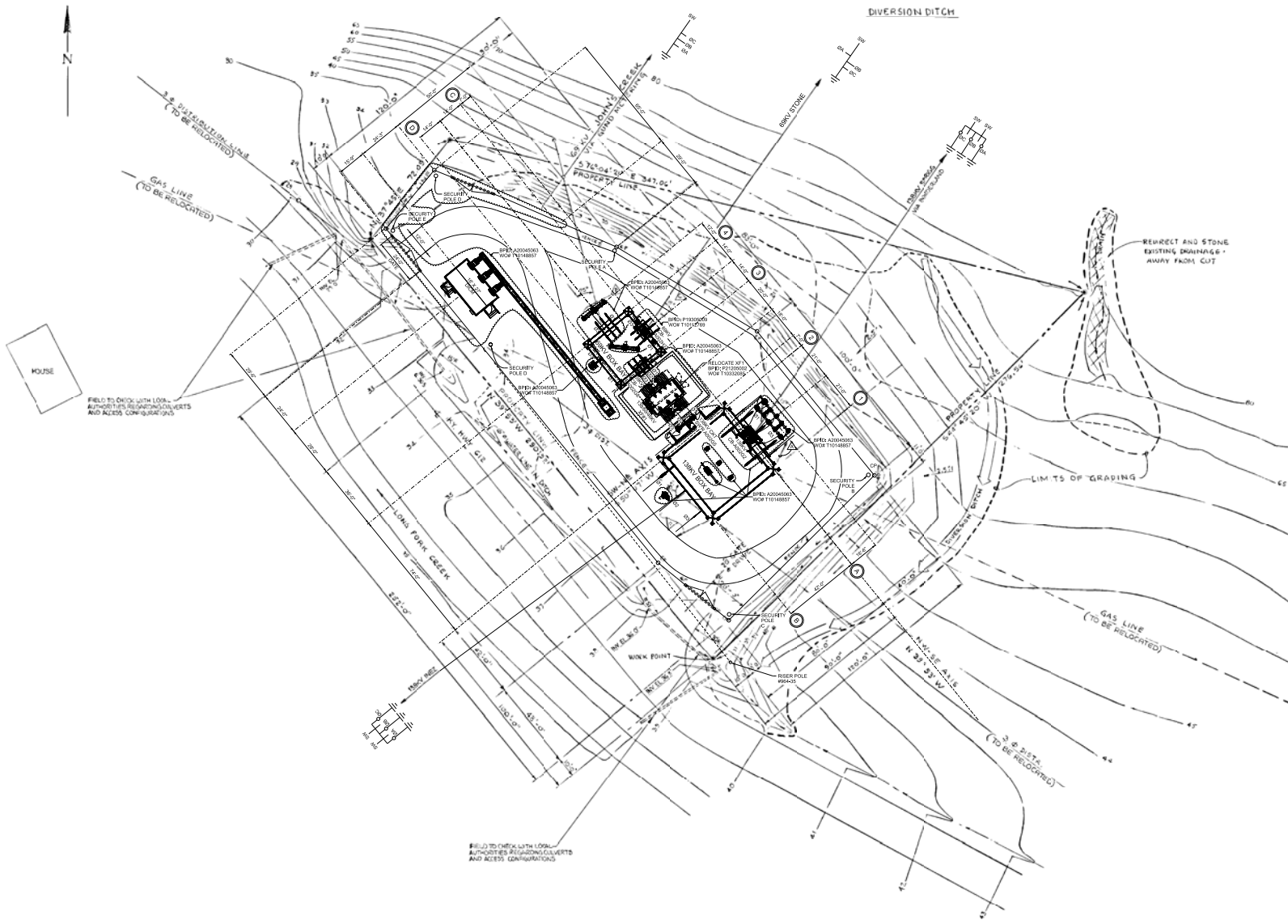

NEW CAMP STATION EXHIBIT



SUBSTATION LOCATION MAP



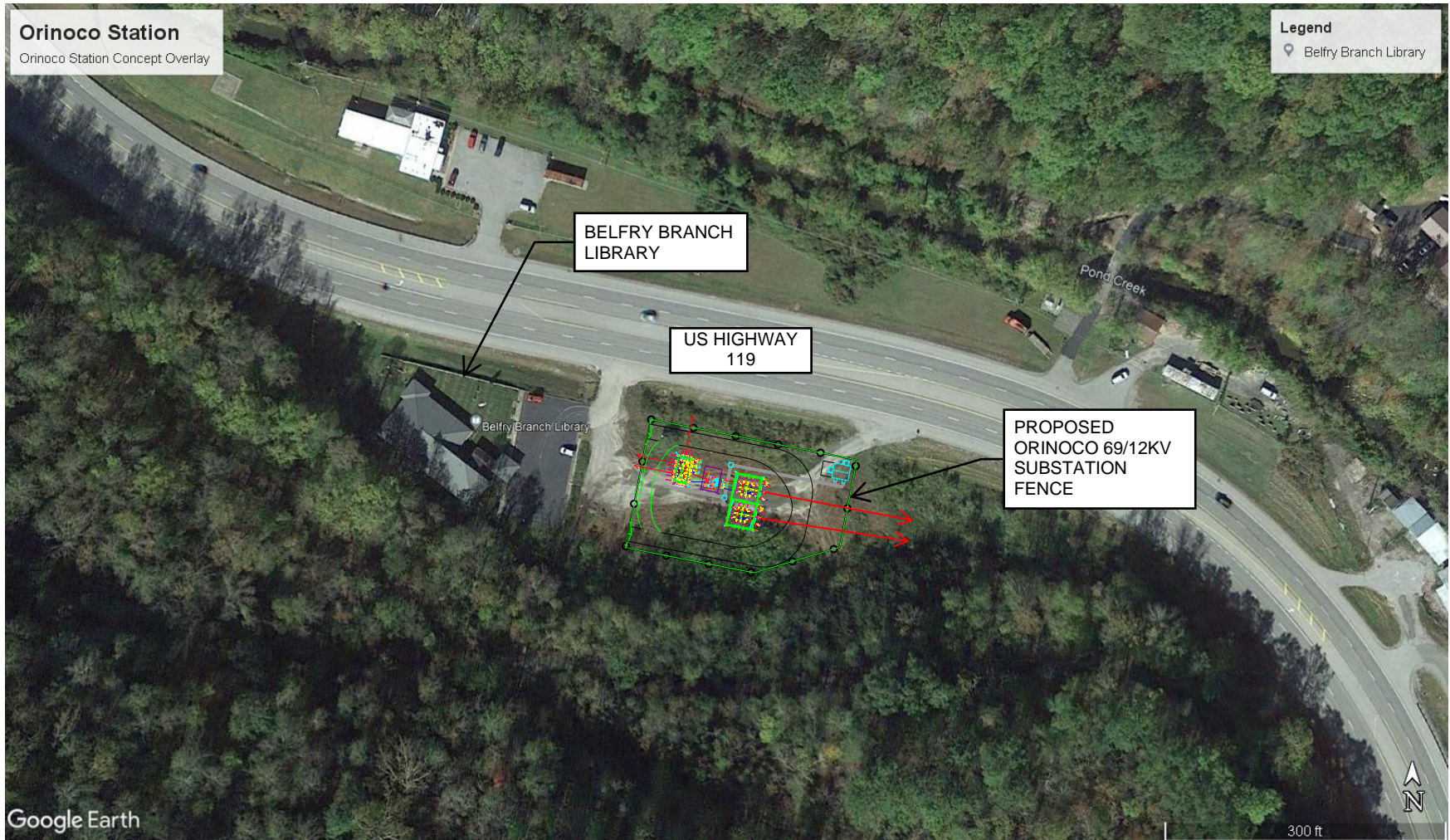

ORINOCO SUBSTATION EXHIBIT

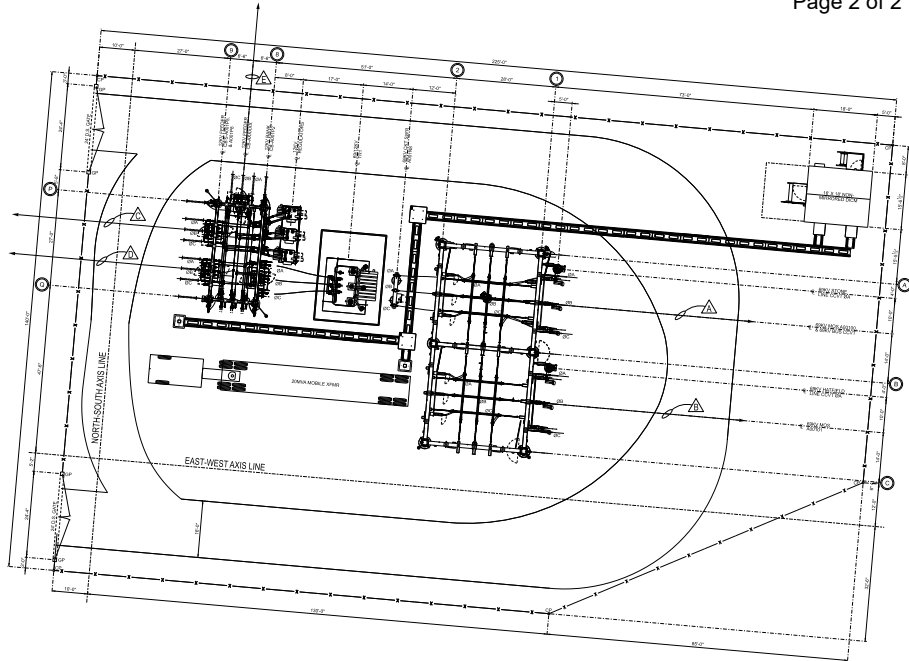

SUBSTATION LOCATION MAP

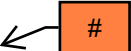

System Electrical Diagram (Existing)

-  Existing
-  Proposed
-  Related
-  Future
-  # CORRESPONDS TO #S IN STATION EXHIBIT 20

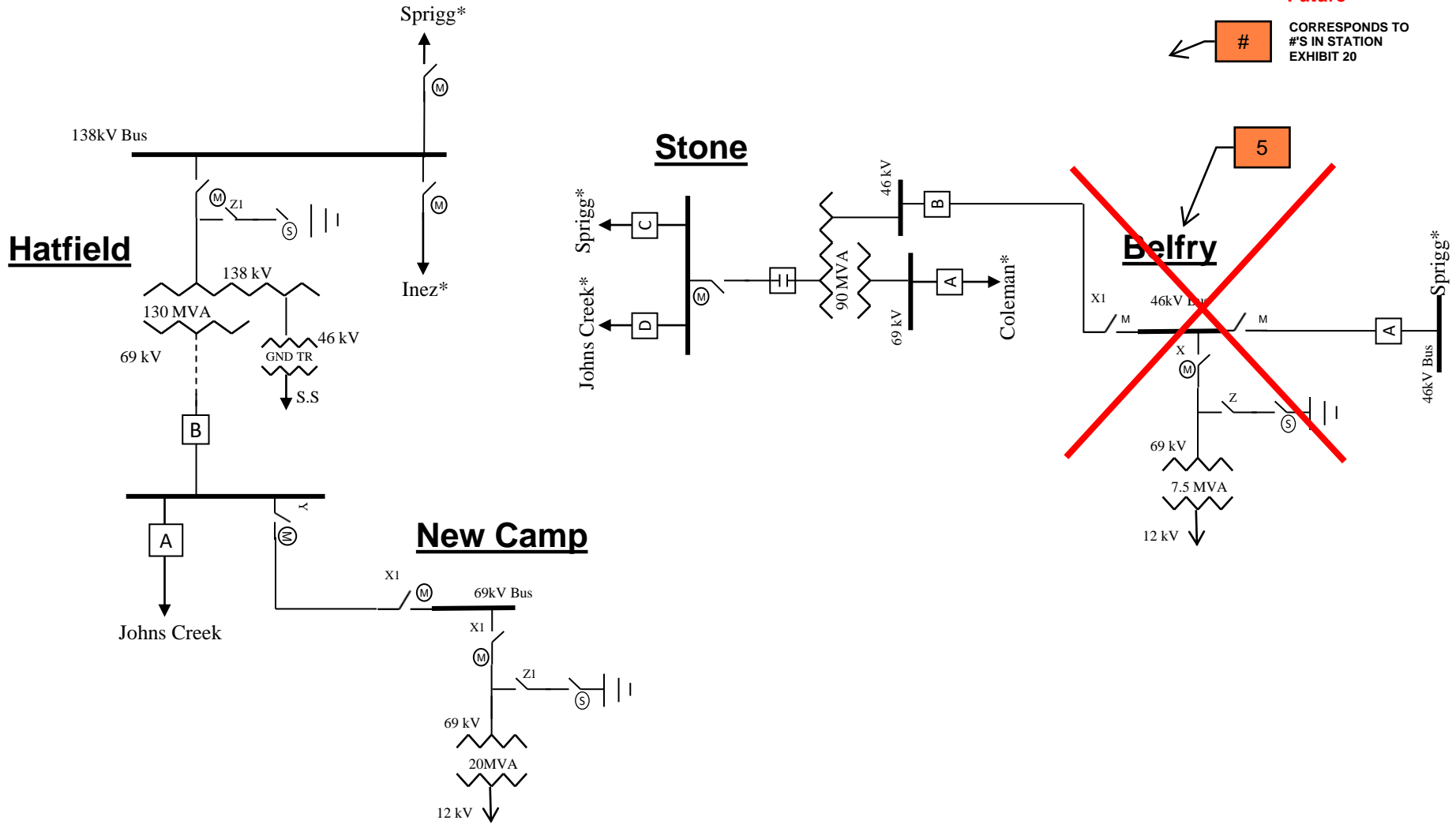

(*Stations Not Shown Completely)

System Electrical Diagram (Proposed)

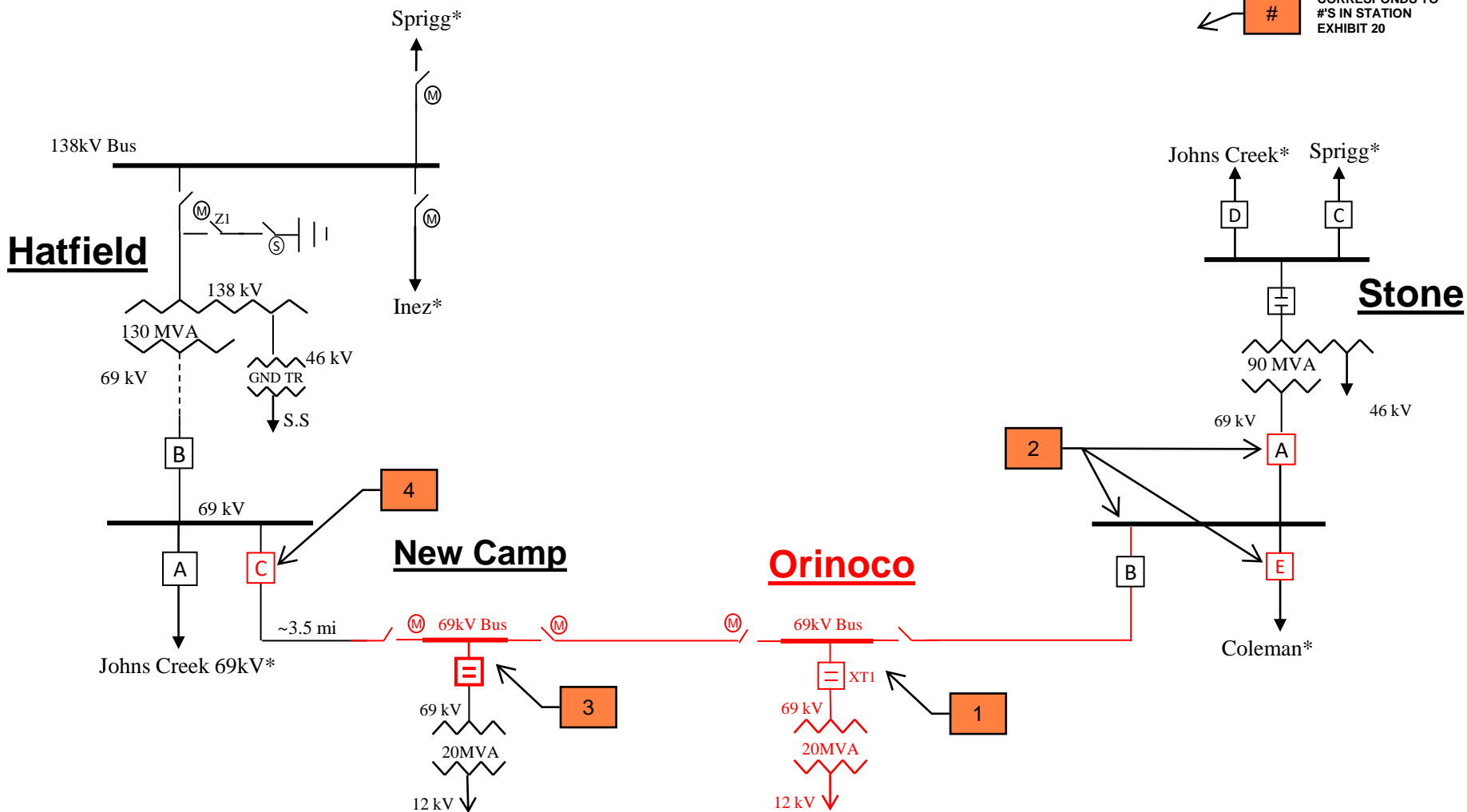
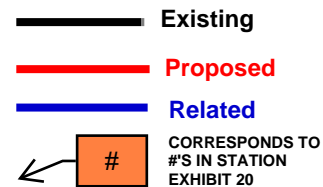

(*Stations Not Shown Completely)

STONE STATION EXHIBIT

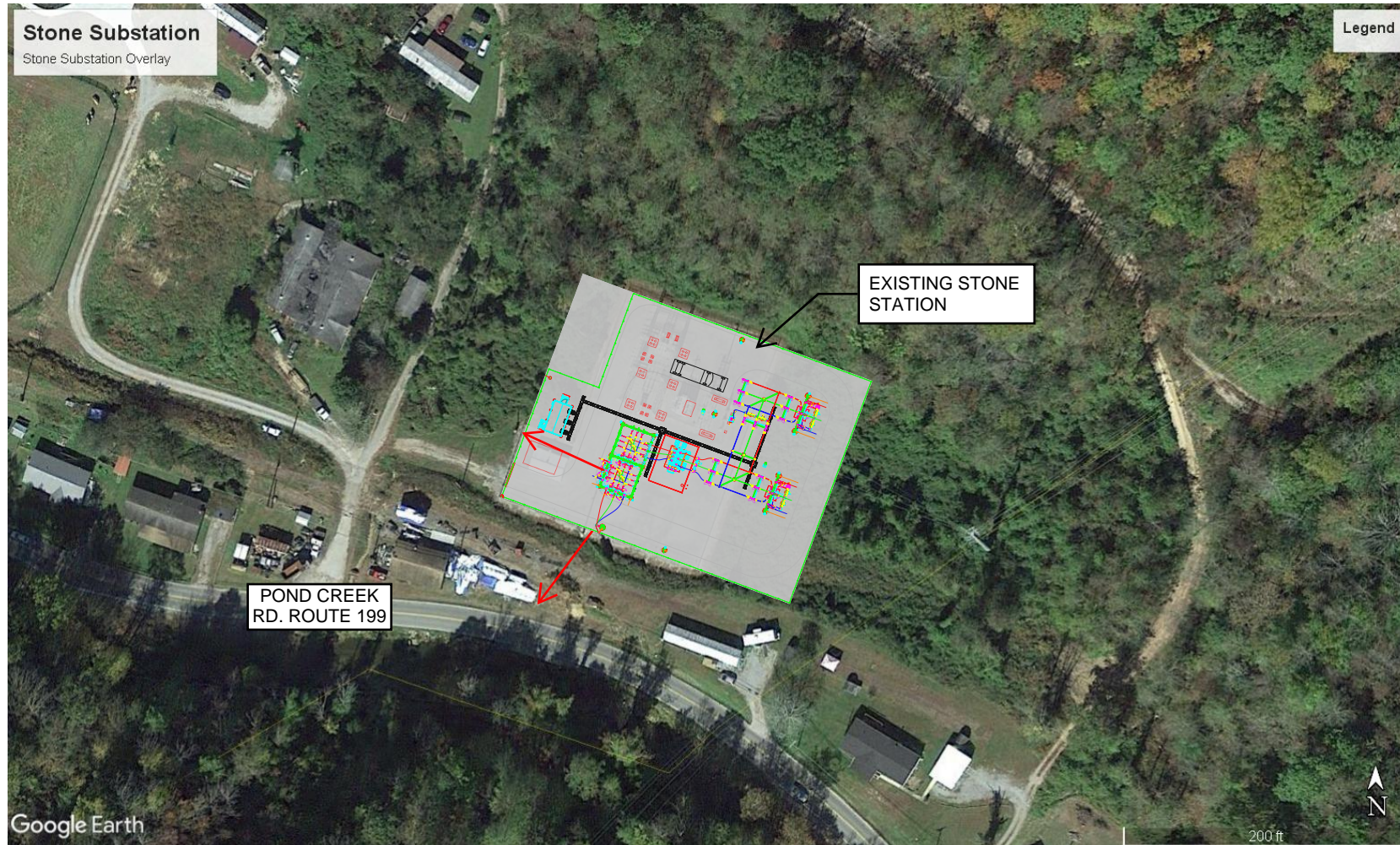

SUBSTATION LOCATION MAP

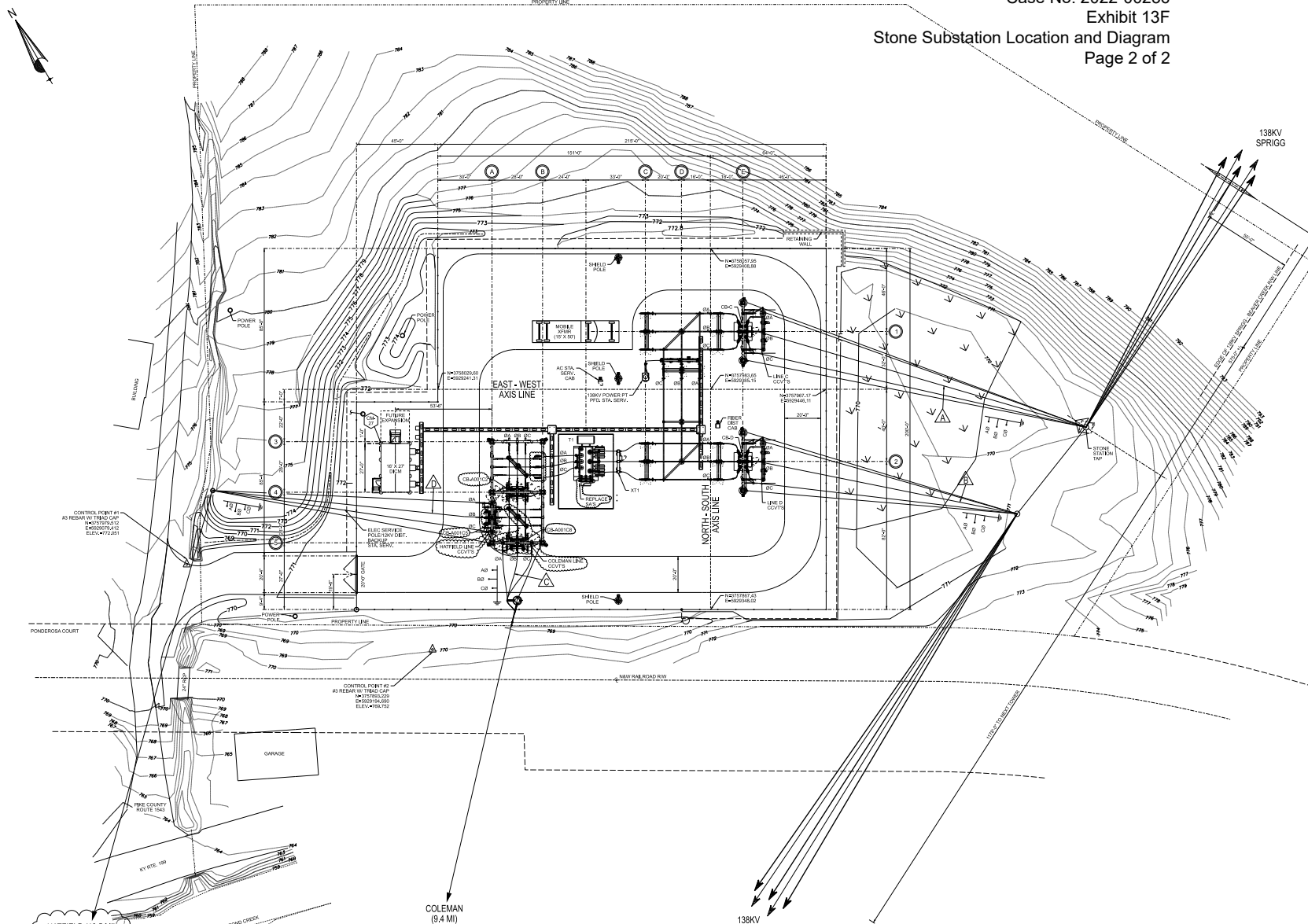

HATFIELD (10.5 MI)

COLEMAN (9.4 MI)

138KV
JOHNS CREEK

138KV
SPRIGG