

**ROUGH SERVICE AREA MAP
 RANDVIEW SUBDIVISION (v3) - SITE ID TBD
 (WASTEWATER)
 GRAVES, KY**

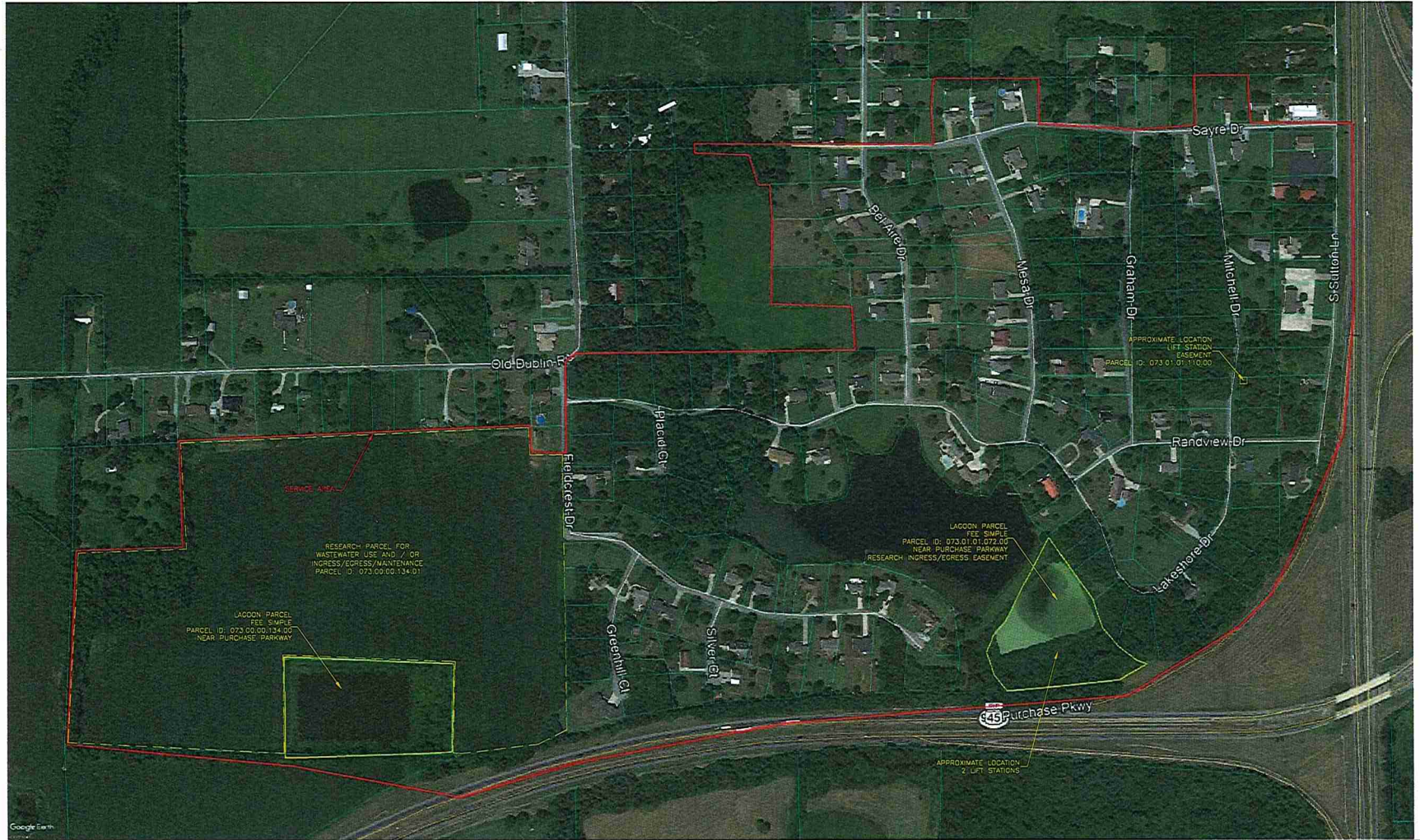

Customer List

The service area shown hereon are depicted based on the customer list provided by the system manager. 21 Design Group, Inc. performed no field verification of the layout and are unable to determine the exact location at this time. The location represents approximate location only and should not be construed as being 100% accurate. It is shown to provide general service area of the system to assist with preparing file work and preparation of scope for a Licensed Land Surveyor. This sketch should not be used to interpret encroachments.

DATE:	10/15/19
PROJECT NO:	0542-19
DRAWN BY:	B.J.K.
SCALE:	
SHEET NAME:	
SERVICE AREA MAP	

**21
 DESIGN
 GROUP INC.**

1331 Jefferson Ave. Ste. 201
 West Plains, MO 65056
 (660) 562-9200
 moe@21designgroup.com
 P: 660-432-0079

LH

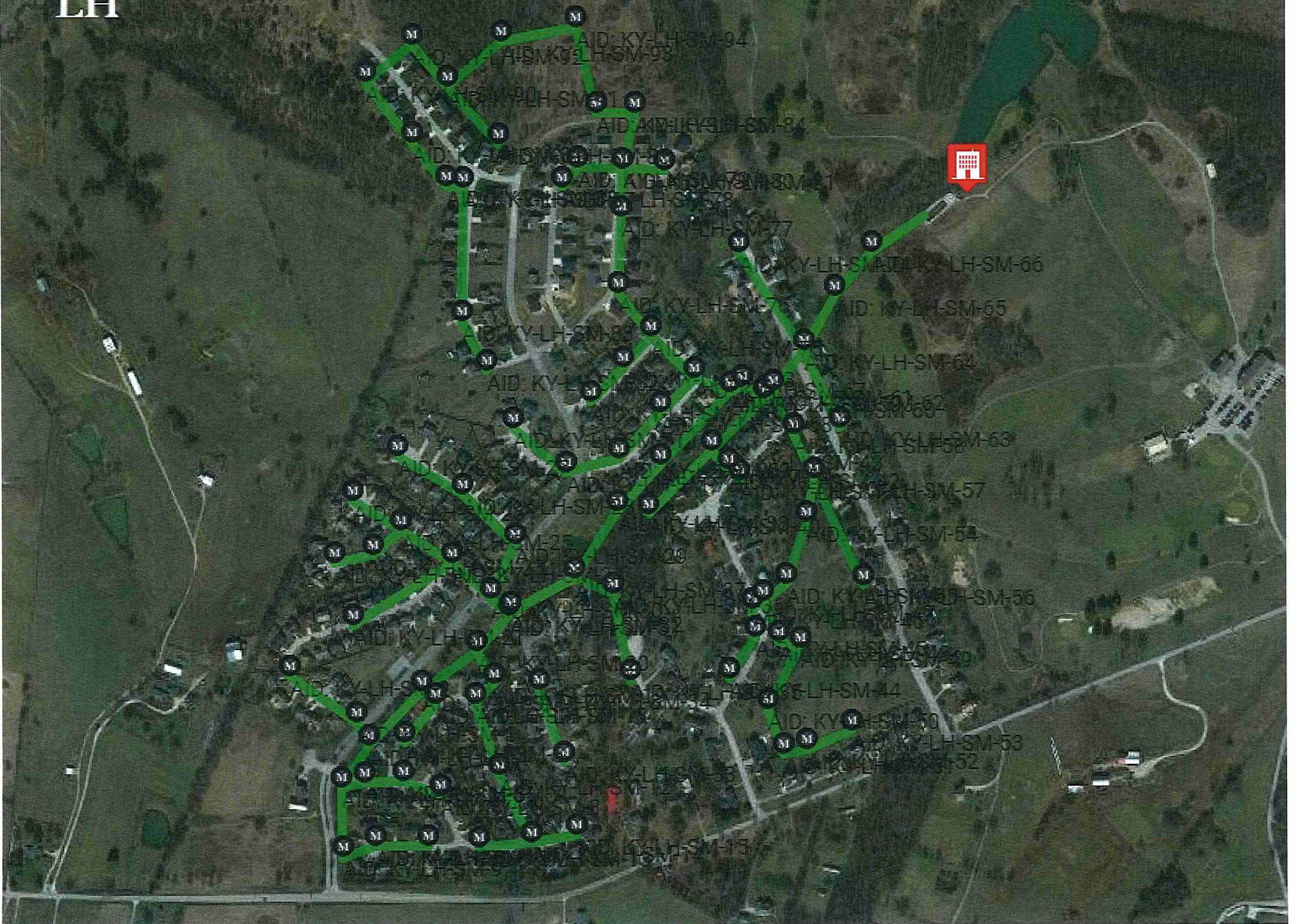

Timberland

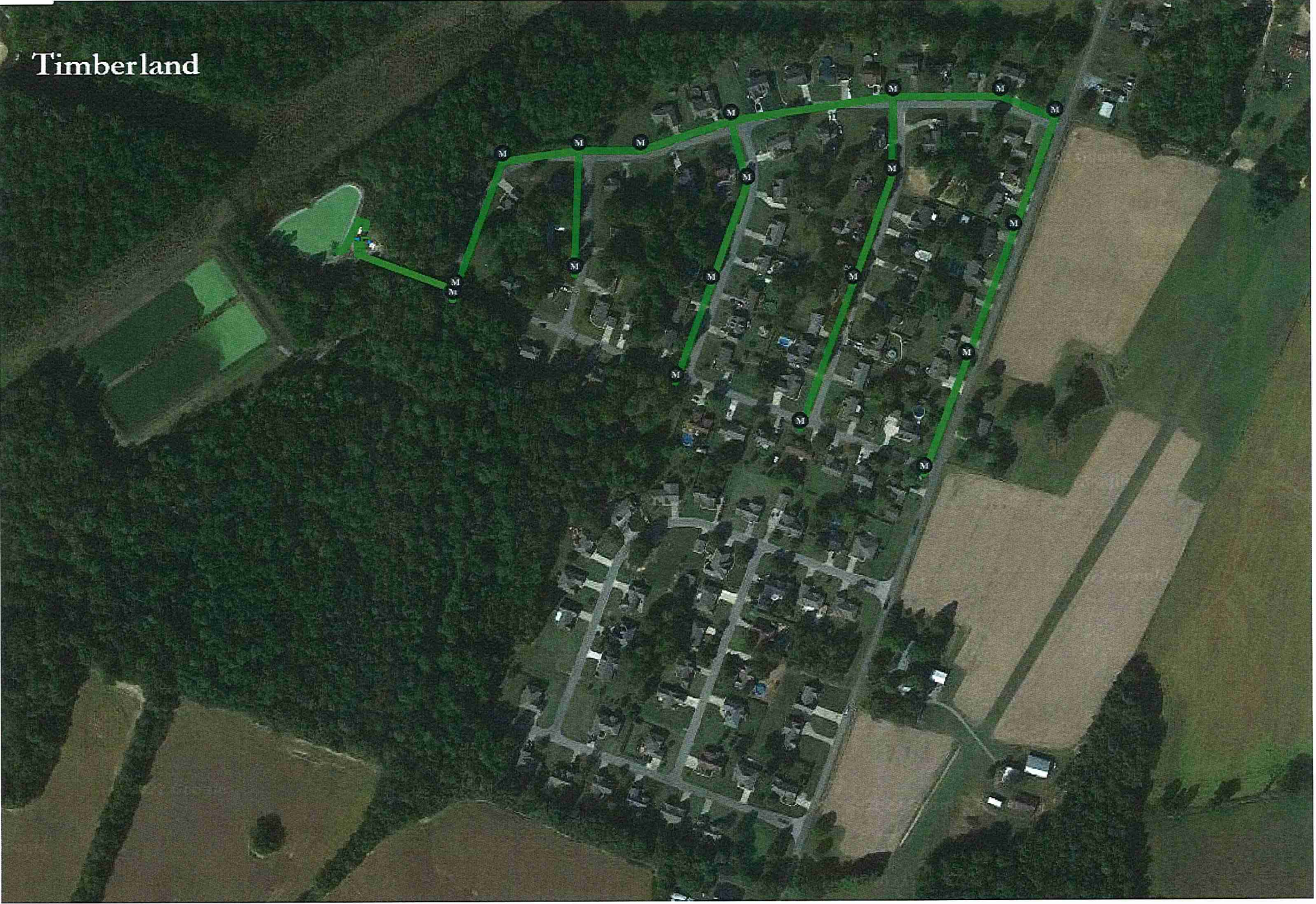

River Bluffs



Center Ridge #2 & #3

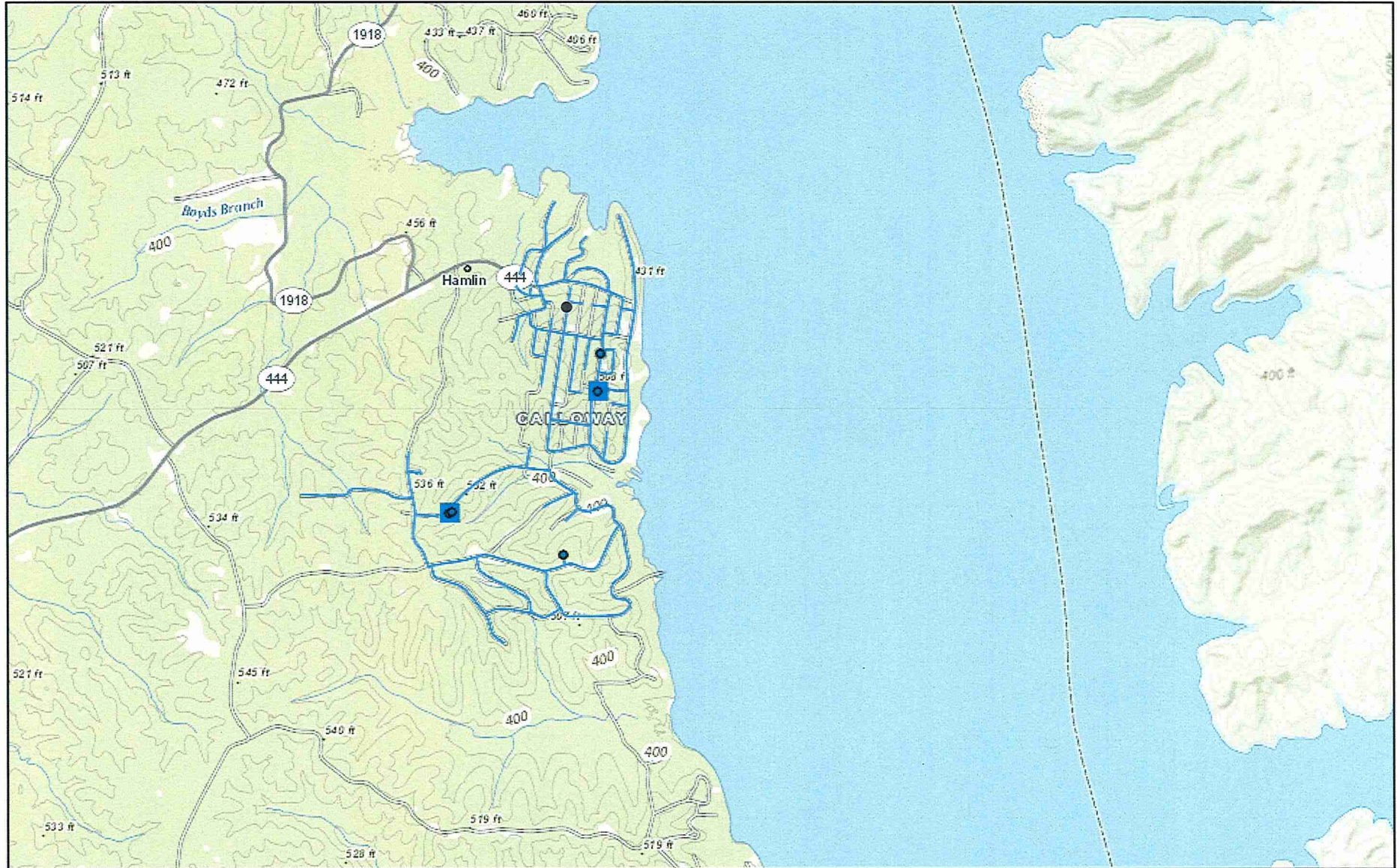

8/5/2022, 2:48:59 PM

- Water Lines
- - - Proposed Water Extensions
- Well Sources
- Water Treatment Plants
- Water Tanks
- Pump Stations
- Water Meters
- ▲ Surface and Spring Sources
- Purchase Sources
- Water Pumps
- Non-Community Points

1:36,112

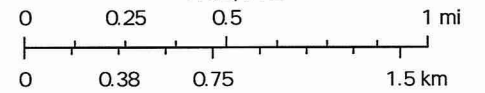

Kentucky Infrastructure Authority (KIA), Esri, HERE, Garmin, GeoTechnologies, Inc., USGS, METI/NASA, EPA, USDA, Kentucky Division

Web AppBuilder for ArcGIS



FINAL SERVICE AREA MAP CENTER RIDGE - NORTH SYSTEM (WATER) AURORA, KY CENTER RIDGE WATER DISTRICT 4

*SHADDED AREAS REPRESENT PLATS THAT HAVE BEEN ACCOINATED FOR.

MAP LEGEND

PROPERTY SERVICE	---
PLAT BOUNDARY	---
LOT LINE	---
SUBDIVISION OUTLINE	---

Utility Note Disclaimer

The utilities shown herein are depicted based on the original design plans provided by the system manager. 21 Design Group, Inc. performed no field verification of the plat and site analysis to determine the exact location of this line. The location represents approximate location only and should not be construed as being 100% accurate. It is shown to provide general layout of the system only and should not be used to interpret easements.

DISCLAIMER

This document is a graphic representation of the approximate service area for a utility system. It is solely for informational purposes and does not constitute a property boundary survey and shall not be used to convey property.



Center Ridge - North System Utility Area Service Description

The area served is part of Colliway County, Kentucky and being more particularly described as follows:

Beginning at the north-west corner of Recreational Vehicle Park Unit 1 M1 and Dale Subdivision; thence N21°23'00"E 173.32 feet; thence N64°28'09"W 75.61 feet; thence N21°48'55"E 25.10 feet; thence S87°27'28"E 244.31 feet; thence N42°23'07"E 793.53 feet; thence N20°09'05"E 858.64 feet; thence N48°33'42"E 227.64 feet; thence S51°16'53"E 132.83 feet; thence S8°54'58"E 504.62 feet; thence S87°48'04"E 201.39 feet; thence S85°42'00"E 2119.76 feet; thence S88°04'19"E 313.75 feet; thence S82°48'49"E 42.28 feet; thence S88°18'57"E 103.55 feet; thence S1°23'40"E 115.44 feet; thence S3°25'23"E 324.34 feet; thence S°53'33"W 71.16 feet; thence S3°27'08"E 537.19 feet; thence S9°24'42"E 93.44 feet; thence S°44'38"E 184.84 feet; thence S2°29'09"E 109.40 feet; thence S°25'17"E 394.40 feet; thence S°32'47"E 17.05 feet; thence N80°33'11"W 49.43 feet; thence S1°23'45"E 91.37 feet; thence S88°52'15"W 149.06 feet; thence S1°29'45"E 167.14 feet; thence S88°20'15"W 102.50 feet; thence N42°20'21"W 388.21 feet; thence N56°54'24"W 1444.67 feet; thence N84°17'27"W 131.42 feet; thence N85°54'51"W 81.51 feet; thence S1°25'47"E 236.68 feet; thence N88°11'38"W 78.50 feet; thence N42°30'27"W 329.21 feet; thence N50°22'59"W 41.95 feet; thence N45°45'07"W 73.37 feet; thence N42°46'18"W 86.97 feet; thence N10°22'12"W 529.46 feet; thence N02°31'05"E 30.49 feet; thence N4°28'40"W 699.37 feet; thence N61°11'02"W 83.23 feet; thence N7°31'51"W 201.13 feet; thence N°41'22"W 52.74 feet; thence N37°44'51"E 43.46 feet; thence N10°23'39"W 101.13 feet; thence N58°28'08"E 441.45 feet; thence N62°56'38"E 433.93 feet; thence N25°11'25"E 417.82 feet; thence S60°45'14"E 124.07 feet; thence N42°27'42"E 268.09 feet to the point of beginning.

DATE:	05/28/20
PROJECT NO.:	0943-18
DRAWN BY:	K.A.R.
SCALE:	1"=200'
SHEET NAME:	
SERVICE AREA MAP:	

21
DESIGN
GROUP INC.

1351 Jefferson, Suite 301
Lexington, KY 40502 606.271.1111 / design@21group.com
P: 606.483.0279

Arcadia Pines



Carriage Park

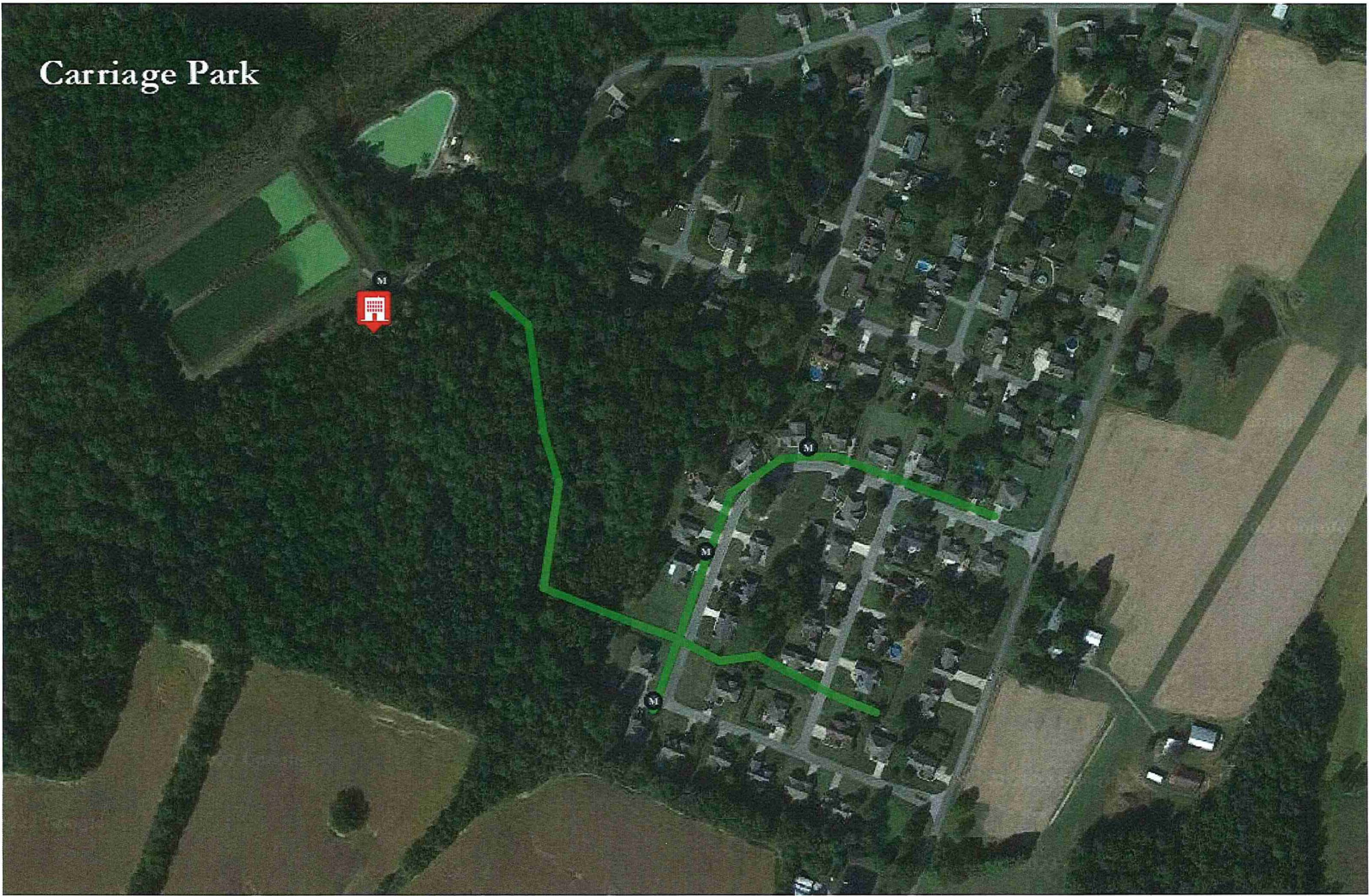

Marshall Ridge

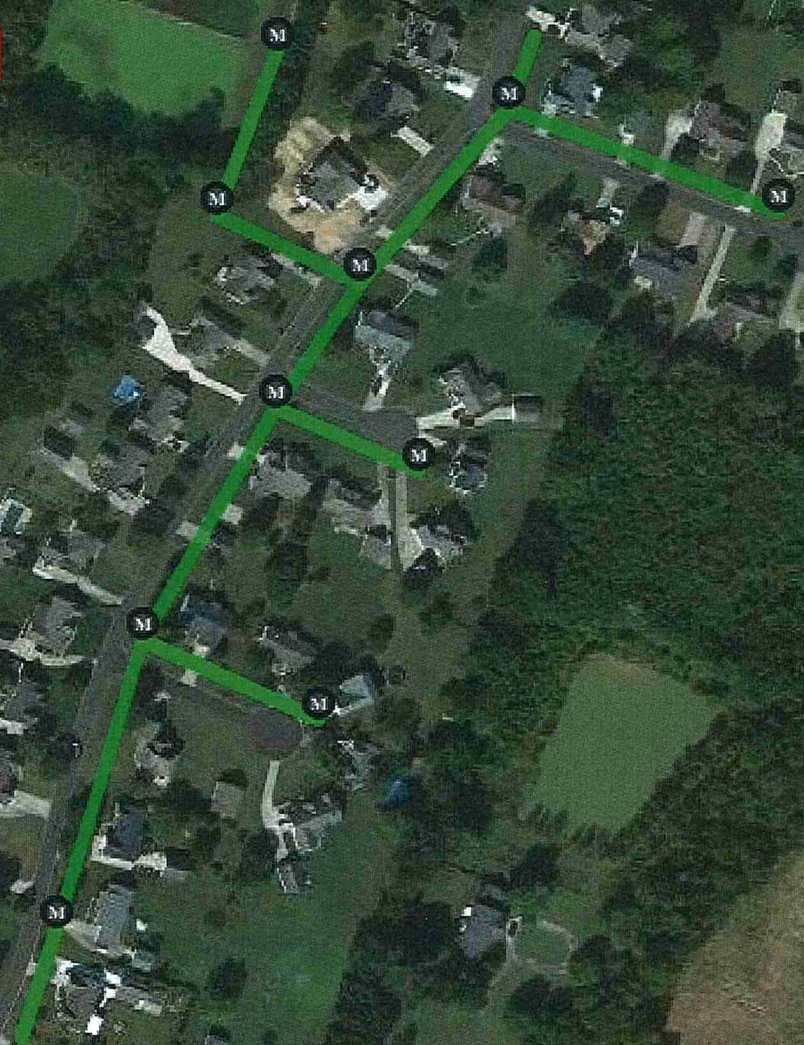

Delaplain Disposal

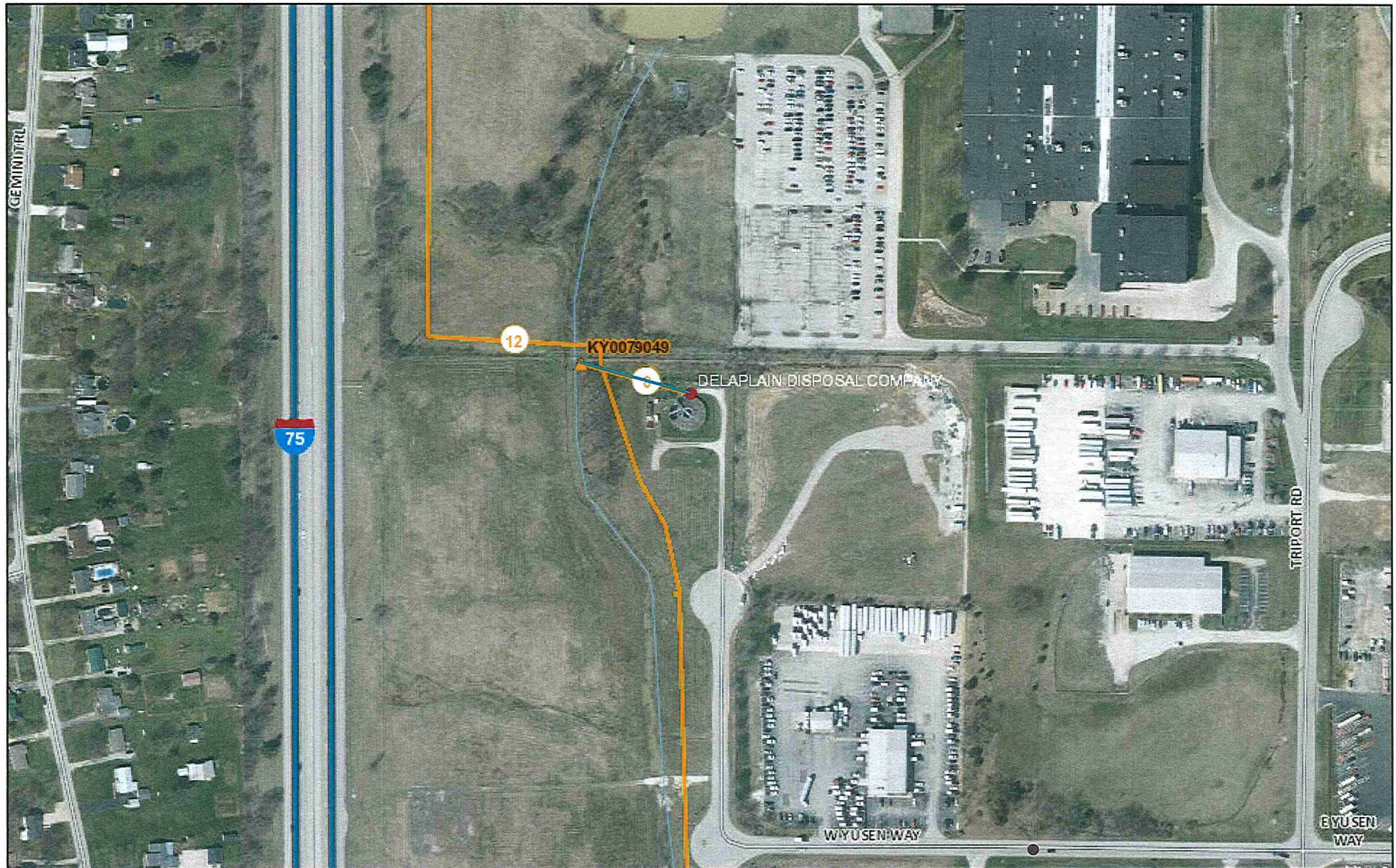

8/5/2022, 2:44:09 PM

- Sewer Lines
- - - Proposed Wastewater Extensions
- ▲ WWTP Outfalls
- KISOP Points
- Lift Stations
- Package Treatment Plants
- Wastewater Treatment Plants
- Proposed Wastewater Improvements

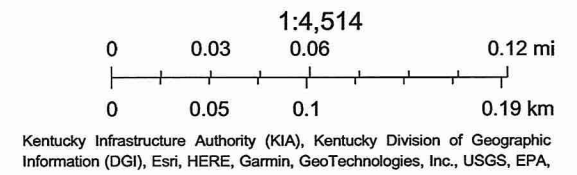

Web AppBuilder for ArcGIS

Herrington Haven



8/5/2022, 2:37:24 PM

- Sewer Lines
- - - Proposed Wastewater Extensions
- ▲ WWTP Outfalls
- KISOP Points
- Lift Stations
- Package Treatment Plants
- Wastewater Treatment Plants
- Proposed Wastewater Improvements

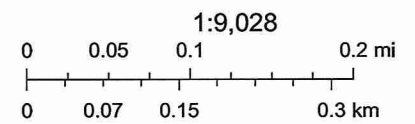

Esri, HERE, Garmin, GeoTechnologies, Inc., Intermap, USGS, METI/NASA, EPA, USDA, Kentucky Infrastructure Authority (KIA), Kentucky Division of Geographic Information (DGI) | Kentucky Infrastructure Authority (KIA) | Esri, HERE, Garmin, GeoTechnologies, Inc., Intermap, USGS, METI/NASA, EPA, USDA | Web AppBuilder for ArcGIS

Woodland Acres

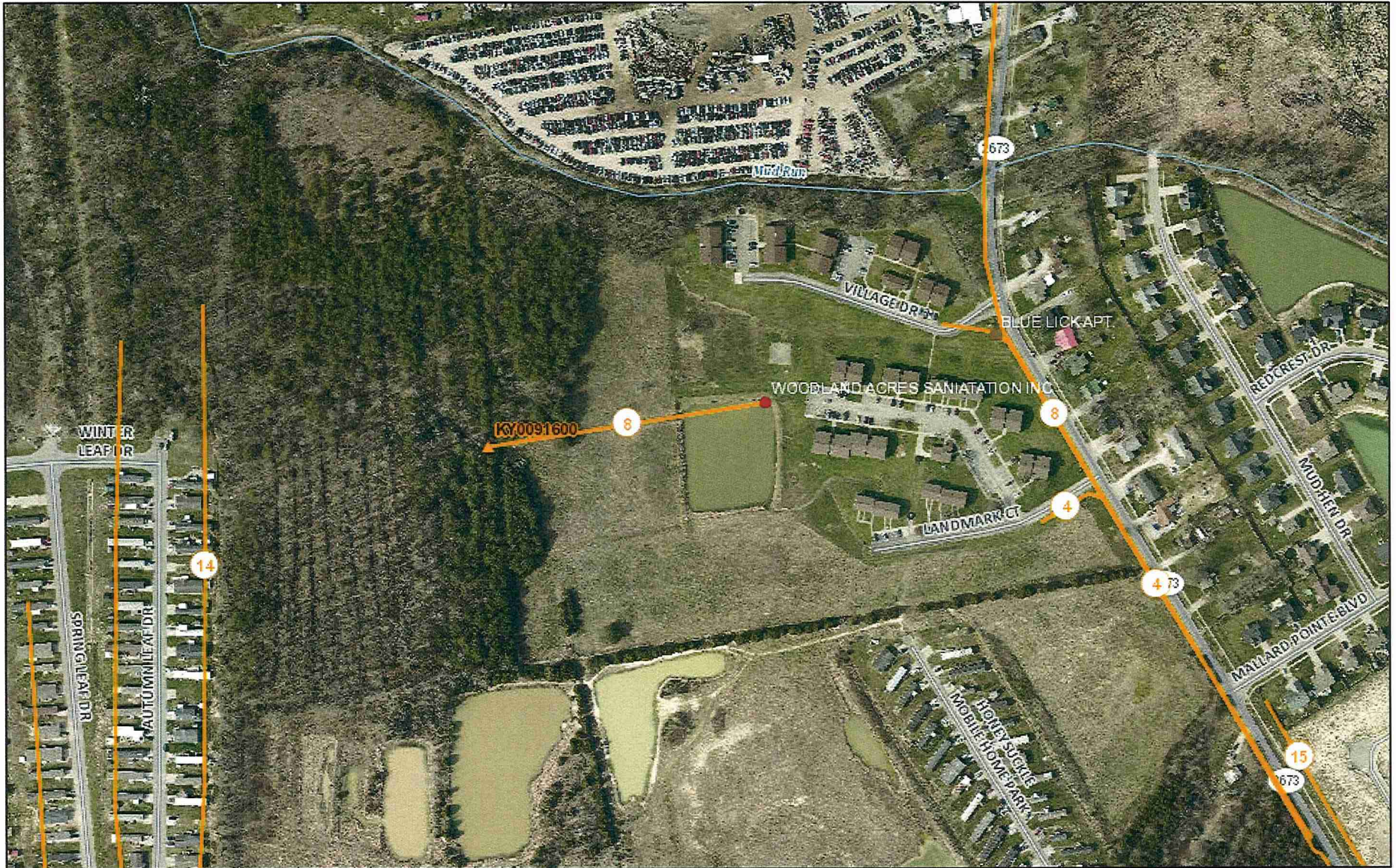

8/5/2022, 2:41:34 PM

- Sewer Lines
- - - Proposed Wastewater Extensions
- ▲ WWTP Outfalls

- KISOP Points
- Lift Stations
- Package Treatment Plants

- Wastewater Treatment Plants
- Proposed Wastewater Improvements

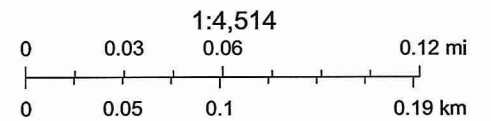

Kentucky Infrastructure Authority (KIA), Kentucky Division of Geographic Information (DGI), Jefferson County, KY, Esri, HERE, Garmin,

Web AppBuilder for ArcGIS

Darlington Creek

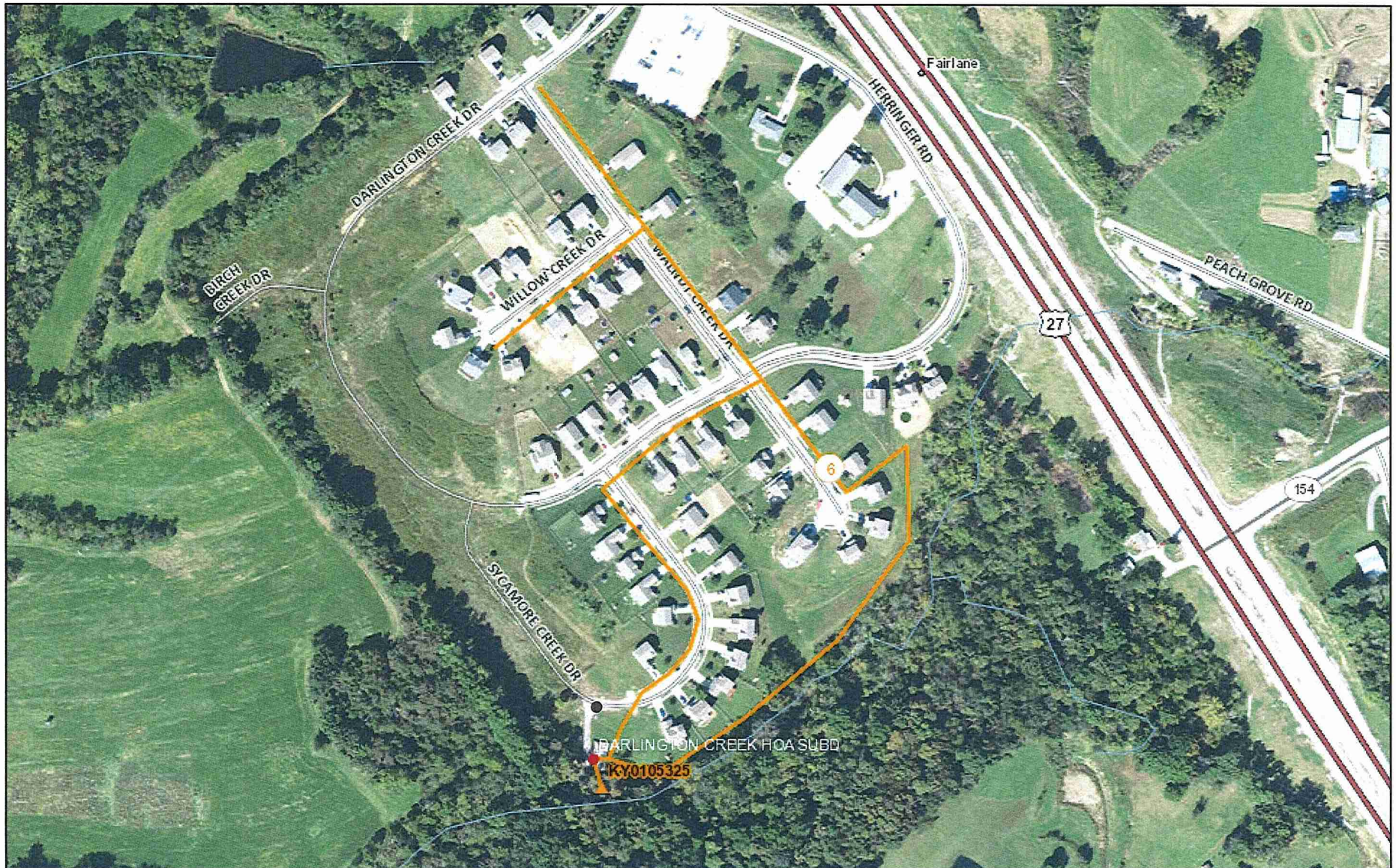

8/5/2022, 2:32:17 PM

- Sewer Lines
- - - Proposed Wastewater Extensions
- ▲ WWTP Outfalls
- KISOP Points
- Lift Stations
- Package Treatment Plants
- Wastewater Treatment Plants
- Proposed Wastewater Improvements

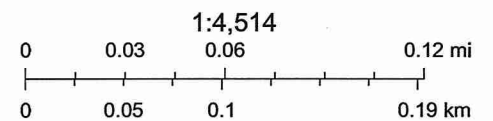

Kentucky Infrastructure Authority (KIA), LINK-GIS/PDS, Esri, HERE, Garmin, GeoTechnologies, Inc., USGS, EPA, USDA, Kentucky Division of Geographic

Web AppBuilder for ArcGIS

**ROUGH SERVICE AREA MAP (v2)
 SPRINGCREST
 (WASTEWATER)
 KEENE, KY**



W/IT C/O
 RESEARCH EASEMENT
 PARKET IN 011-000-0-0000
 OTHER: 23114 & 23114-00000
 NEAR ADDRESS 101 FOREST TRAIL

APPARENT LOCATION OF ROADS
 (SURVEYOR TO VERIFY)

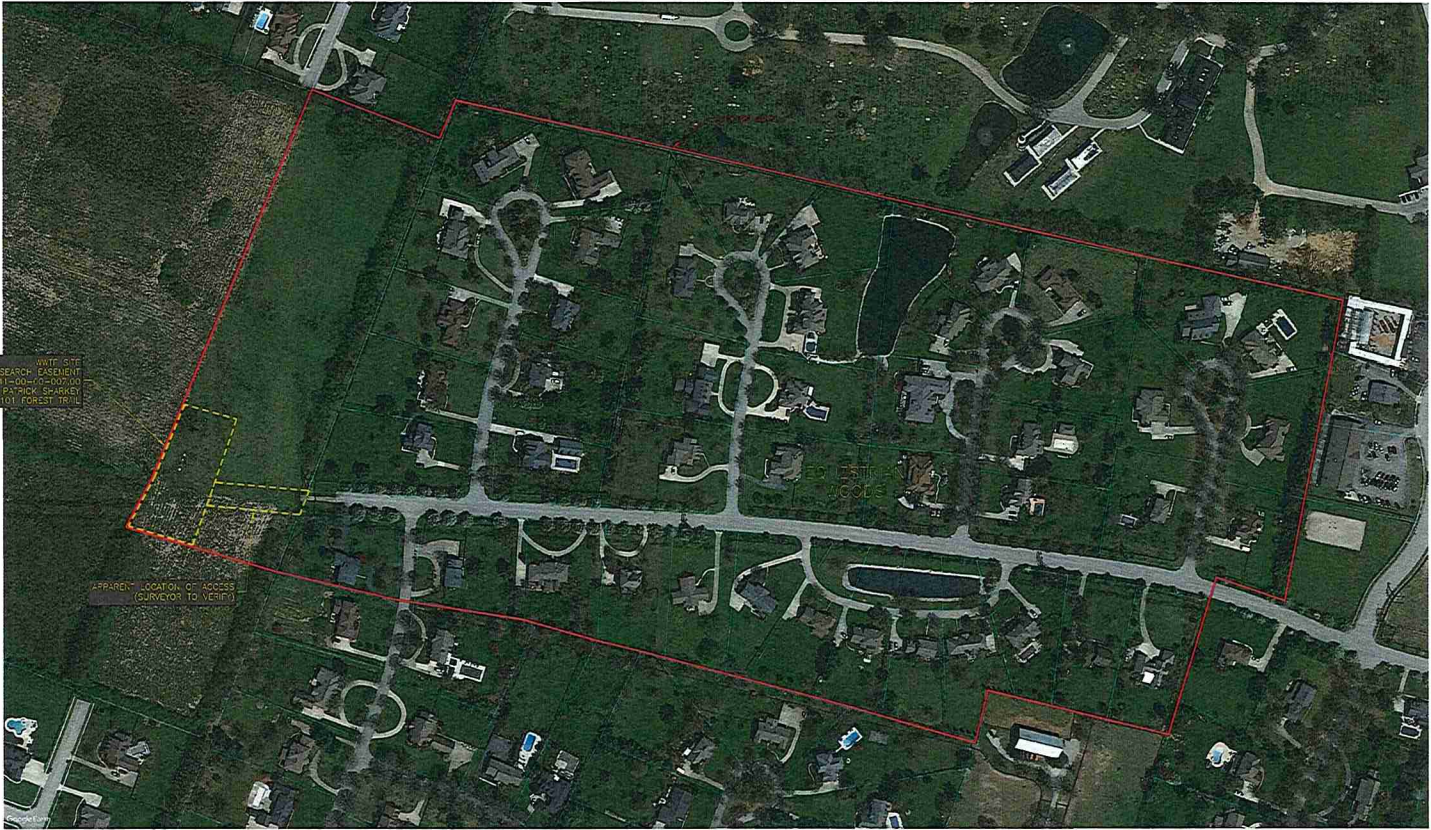

Utility Note Disclaimer:
 The service area shown hereon are depicted based on the service area map provided by the system manager. 21 Design Group, Inc performed no field verification of the layout and are unable to determine the exact location at this time. The location represents approximate location only and should not be construed as being 100% accurate. It is shown to provide general service area of the system to assist with ordering title work and preparation of scope for a License Land Surveyor. This sketch should not be used to interpret encroachments.

DATE:	7/22/20
PROJECT NO:	0942-1A
DRAWN BY:	B.J.K.
SCALE:	
SHEET NAME:	
SERVICE AREA MAP	

**21
 DESIGN
 GROUP INC.**

1331 Jefferson, Suite 301
 Washington, MD 20780

info@21designgroup.net
 P: 684-432-9299