

Sebree Solar II, LLC

Case No. 2022-00131

Application – Exhibit 12
Attachment A
Exhibit 3

Preliminary Site Layout
(28 Pages)

PREPARED FOR: Sebree Solar II, LLC.

Sebree Solar II, LLC.
700 Universe Blvd.
Juno Beach, FL, 33408
Phone: (832) 613 - 7247

Kentucky Siting Board
211 Sower Blvd.
P.O. Box 615
Frankfort, KY, 40602
Phone: (502) - 564 - 3940

SEBREE SOLAR II PROJECT

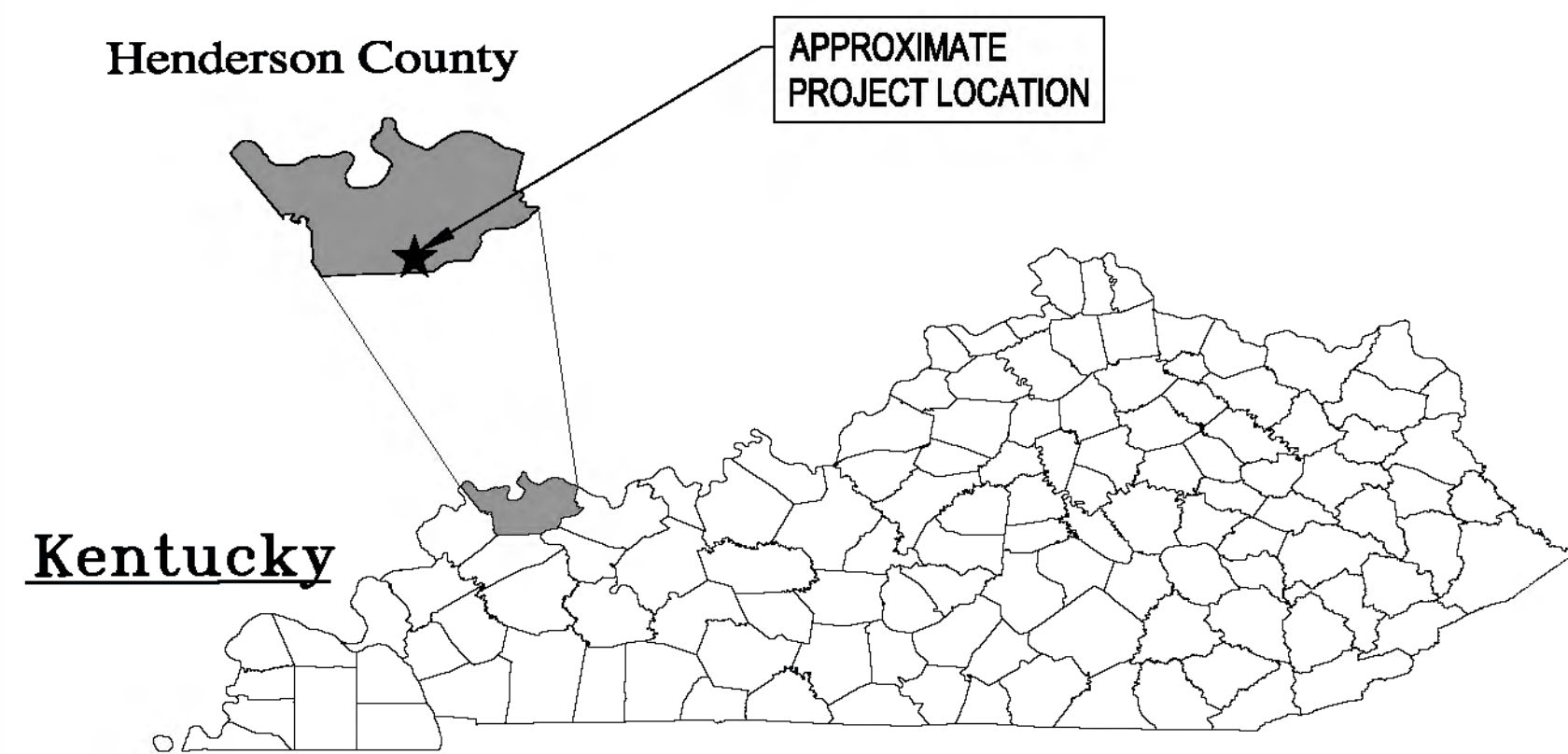

KENTUCKY STATE MAP

PROJECT LOCATION MAP
NOT TO SCALE

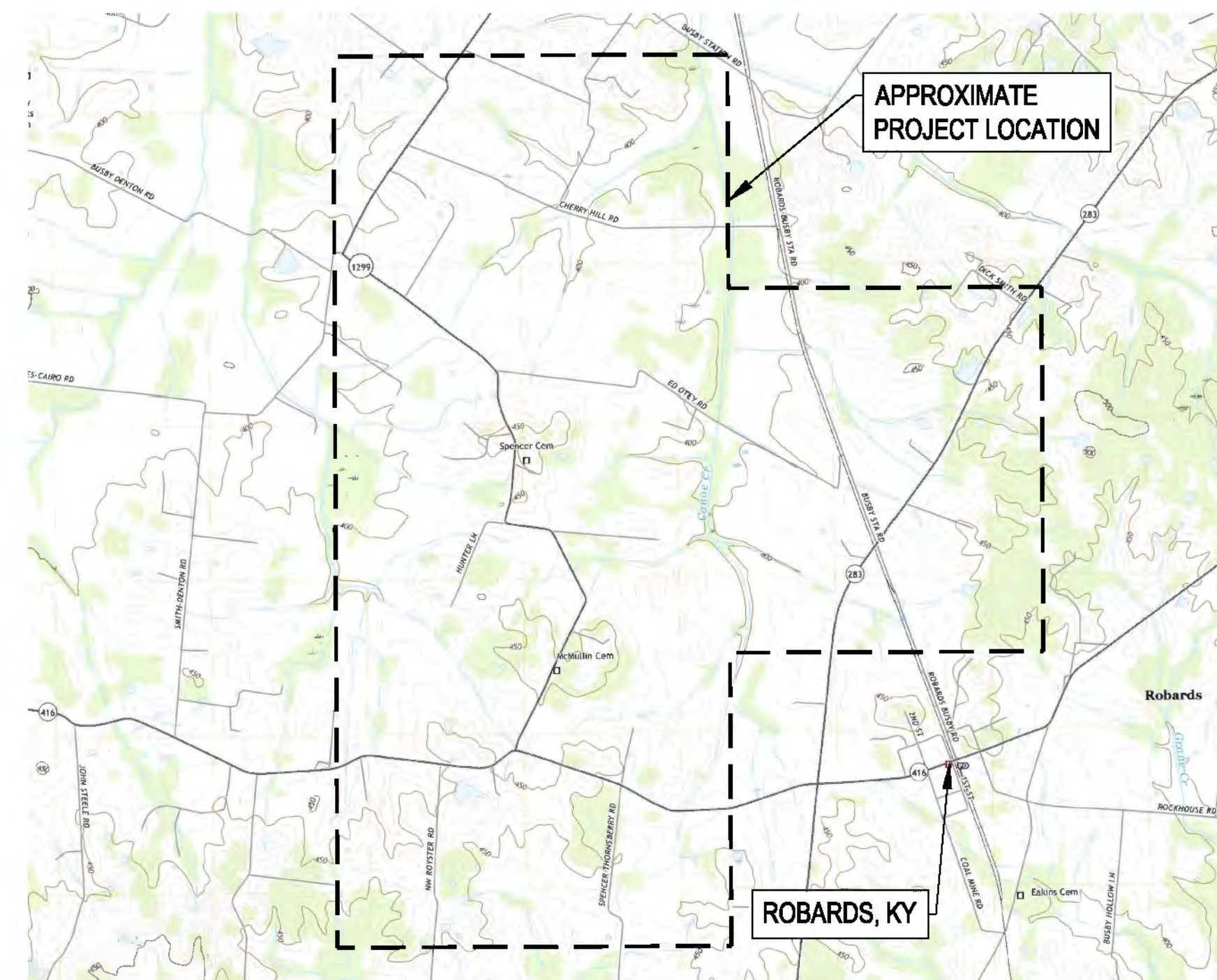

PROJECT VICINITY MAP
NOT TO SCALE



DRAWING INDEX

CIVIL - SITE ENGINEERING (C)

COVER	
C1.01 - C1.03	EXISTING CONDITIONS
C1.04 - C1.06	PROPOSED CONDITIONS
C2.01 - C2.19	SITE PLANS
C3.01 - C3.02	DETAILS

THIS ITEM HAS BEEN DIGITALLY SIGNED AND SEALED BY:

PRINTED COPIES OF THIS DOCUMENT ARE NOT CONSIDERED SIGNED AND SEALED AND THE SIGNATURE MUST BE VERIFIED ON ANY ELECTRONIC COPIES.

FOR INFORMATION REGARDING THIS PROJECT CONTACT: Beth Wilburn, bwilburn@ectinc.com

Kentucky Siting Board Plans
April 14, 2023

ECT PROJECT # 22-0483
PREPARED BY:

ECT Environmental Consulting & Technology, Inc.

1408 N. WESTSHORE BLVD. STE. 113
TAMPA, FL, 33607
1-813-289-9338

A:\NEW\ENERGY\220483_SEBREE\100_DATA\DWGS\MAPS\KCU\1\MAR07\2023\PLANS\SEBREE II COVER.DWG

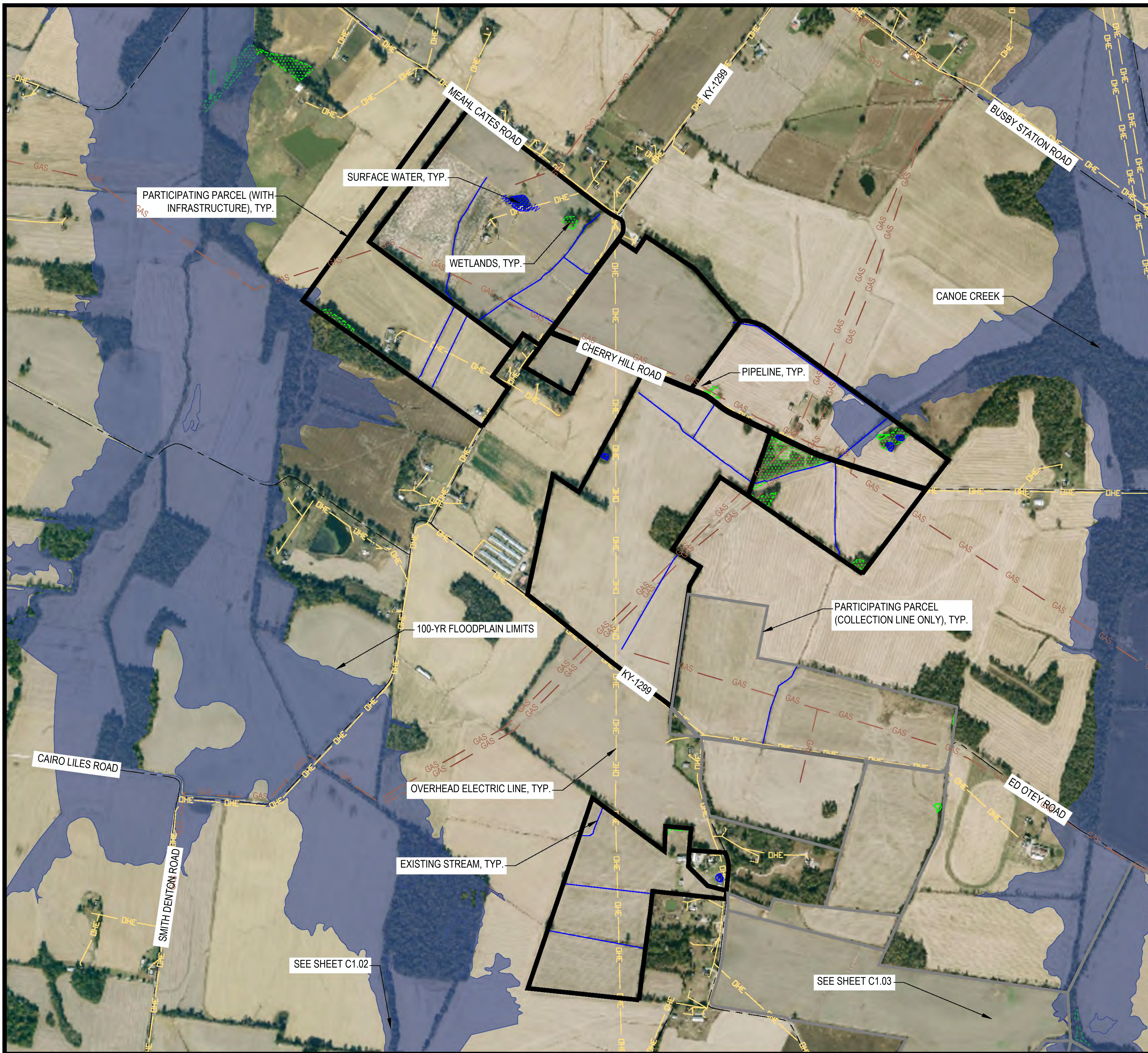

LEGEND

- PARTICIPATING PARCELS (INFRASTRUCTURE)
- PARTICIPATING PARCELS (COLLECTION LINE ONLY)
- STATE ROADS
- LOCAL ROADS
- OVERHEAD ELECTRIC LINE
- GAS PIPELINE
- OCCUPIED STRUCTURE
- UNOCCUPIED STRUCTURE
- STREAM / DITCH
- WETLANDS
- SURFACE WATERS
- 100-YR FLOODPLAIN

ECT
 1408 N. Westshore Blvd., Ste. 113
 Tampa, FL, 33607
 Phone: (813) 289-9338
 www.ectinc.com

**SEBREE SOLAR
 PHASE II
 PROJECT**

**HENDERSON
 COUNTY,
 KENTUCKY**

ECT PROJECT No.:	22-0483
DESIGNED BY:	NextEra Energy, Inc.
DRAWN BY:	MRA/KNG
CHECKED BY:	BW
APPROVED BY:	NextEra Energy, Inc.
STATUS:	
KYSBH.C. PLANS	8-23-2022
REVISIONS:	04-14-2023
DESCRIPTION	XX-XX-XXXX



**CALL BEFORE YOU DIG
 811**

TBD
04-14-2023
Date

**EXISTING
 CONDITIONS**

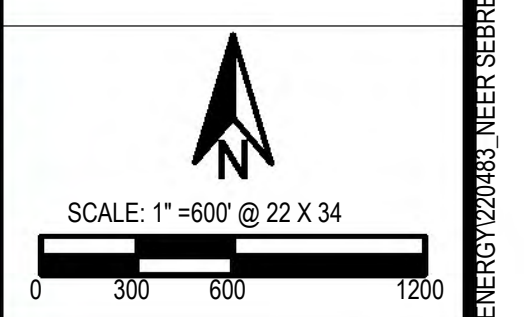







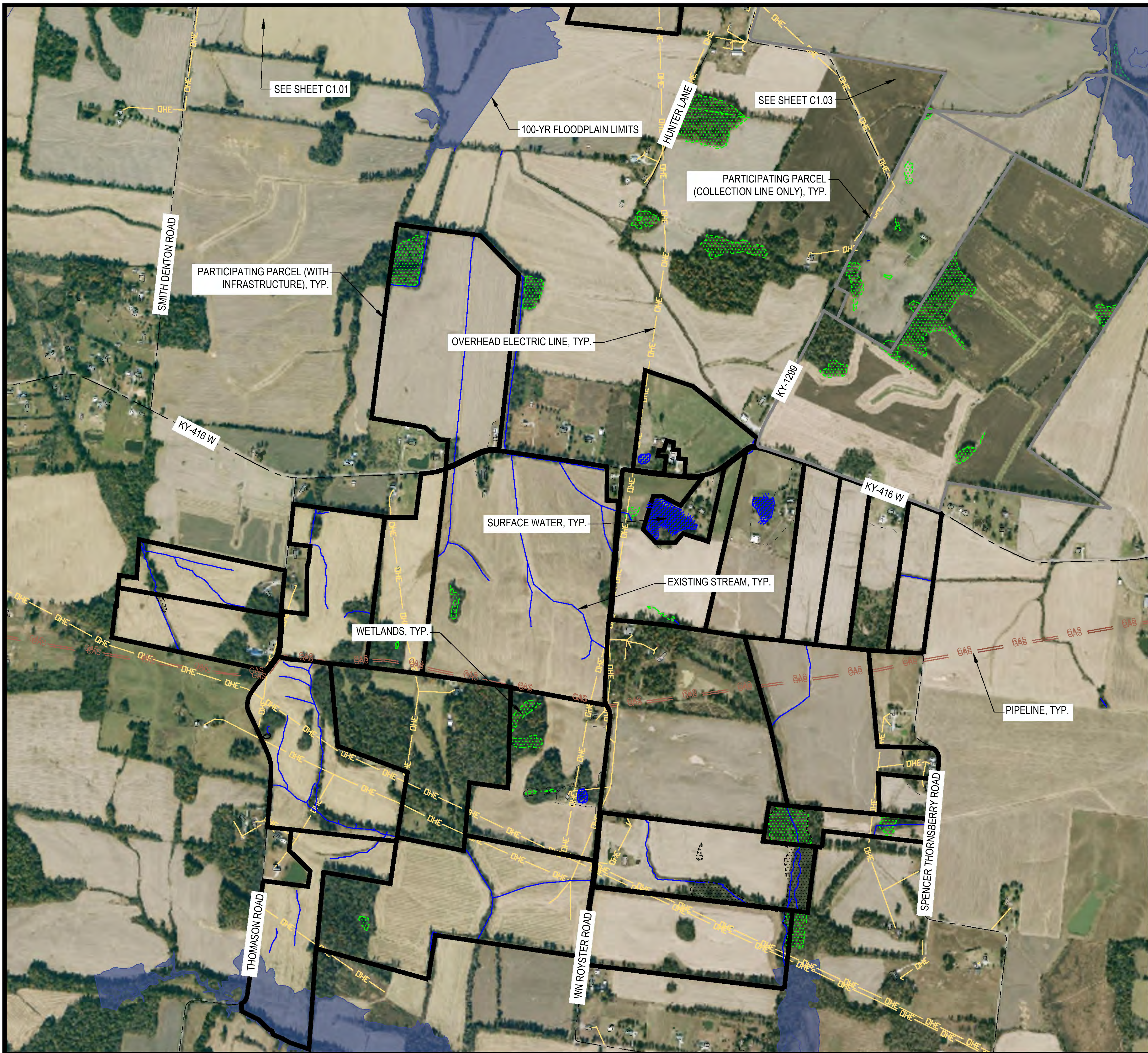





C1.01

NOT FOR CONSTRUCTION

4/13/2023 11:10:17 AM BY: MRA/KNG
 A:\NEXTERA\ENERGY\SEBREE\101_DATA\DWG\AS\MAPS\CAD\MAPS\2023 PLANS\SEBREE SOLAR II\PLANS (KYSB & TPC)\C1.01-03-2023.DWG



LEGEND

-  PARTICIPATING PARCELS (INFRASTRUCTURE)
-  PARTICIPATING PARCELS (COLLECTION LINE ONLY)
-  STATE ROADS
-  LOCAL ROADS
-  OVERHEAD ELECTRIC LINE
-  GAS PIPELINE
-  OCCUPIED STRUCTURE
-  UNOCCUPIED STRUCTURE
-  STREAM / DITCH
-  WETLANDS
-  SURFACE WATERS
-  100-YR FLOODPLAIN



1408 N. Westshore Blvd., Ste. 113
Tampa, FL 33607
Phone: (813) 289-9338
www.ectinc.com

SEBREE SOLAR PHASE II PROJECT

HENDERSON COUNTY, KENTUCKY

ECT PROJECT No.:	22-0483
DESIGNED BY:	NextEra Energy, Inc.
DRAWN BY:	MRAKNG
CHECKED BY:	BW
APPROVED BY:	NextEra Energy, Inc.
STATUS:	KYSBH.C. PLANS 8-23-2022
REVISIONS:	04-14-2023
DESCRIPTION	XX-XX-XXXX

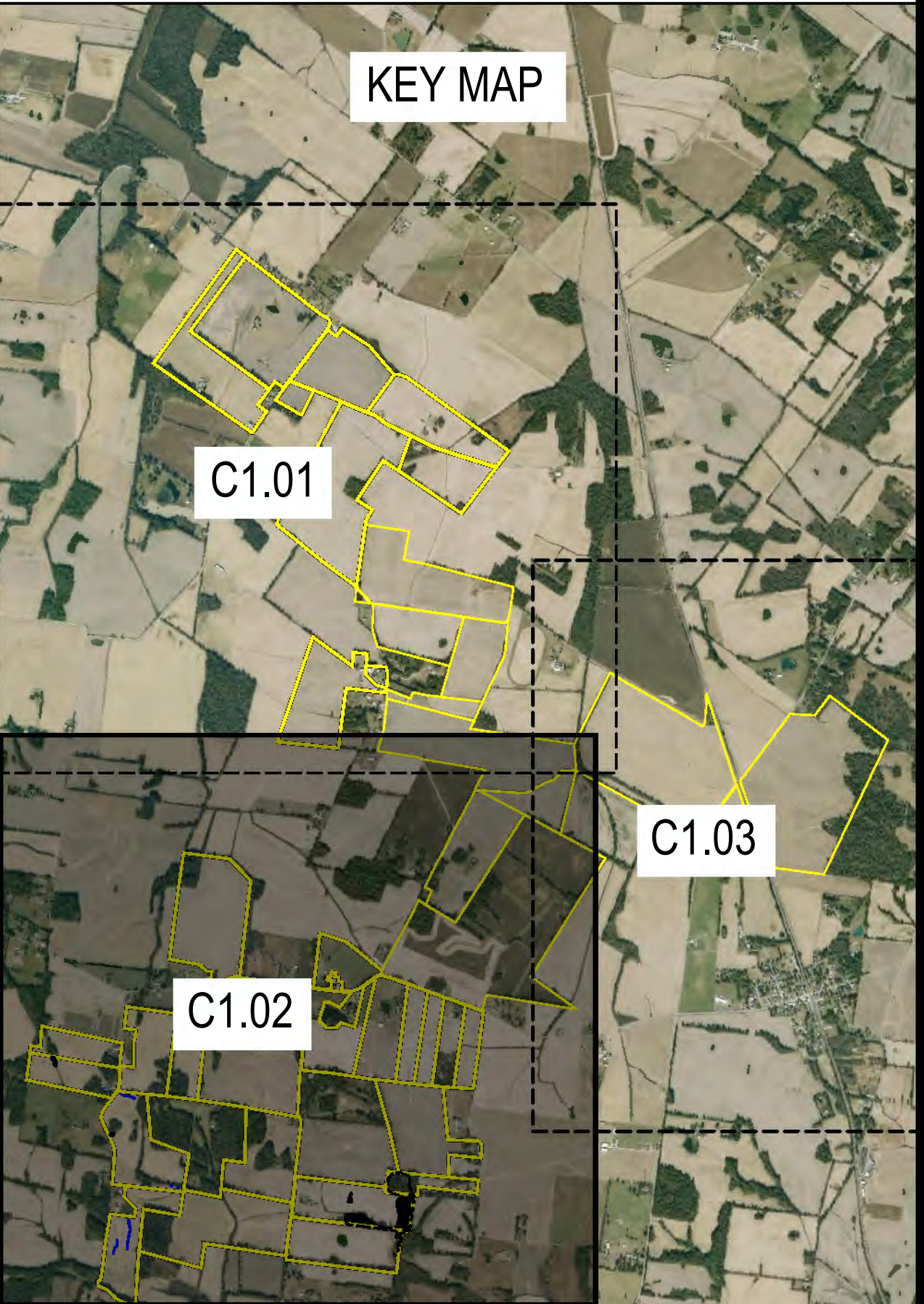

CALL BEFORE YOU DIG
811

TBD
04-14-2023
Date

EXISTING
CONDITIONS

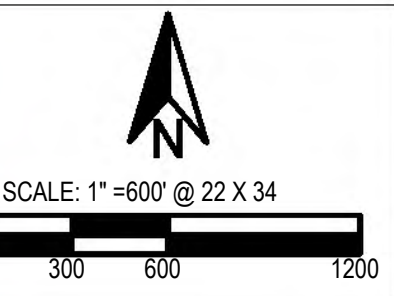

C1.02

NOT FOR CONSTRUCTION



LEGEND

- PARTICIPATING PARCELS (INFRASTRUCTURE)
- PARTICIPATING PARCELS (COLLECTION LINE ONLY)
- STATE ROADS
- LOCAL ROADS
- OVERHEAD ELECTRIC LINE
- GAS PIPELINE
- OCCUPIED STRUCTURE
- UNOCCUPIED STRUCTURE
- STREAM / DITCH
- WETLANDS
- SURFACE WATERS
- 100-YR FLOODPLAIN



1408 N. Westshore Blvd., Ste. 113
Tampa, FL, 33607
Phone: (813) 289-9338
www.ectinc.com

SEBREE SOLAR PHASE II PROJECT

HENDERSON COUNTY, KENTUCKY

ECT PROJECT No.:	22-0483
DESIGNED BY:	NextEra Energy, Inc.
DRAWN BY:	MRAKNG
CHECKED BY:	BW
APPROVED BY:	NextEra Energy, Inc.
STATUS:	
KYSBH.C. PLANS	8-23-2022
REVISIONS:	04-14-2023
DESCRIPTION	XX-XX-XXXX

KEY MAP



CALL BEFORE YOU DIG
811

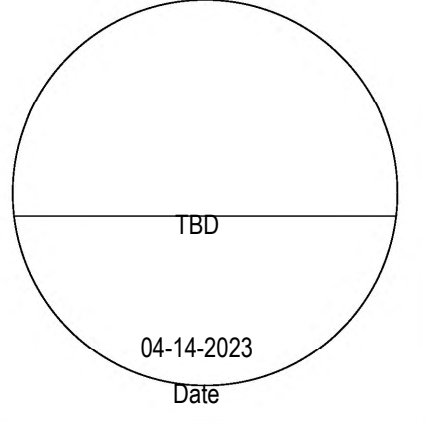

EXISTING
CONDITIONS

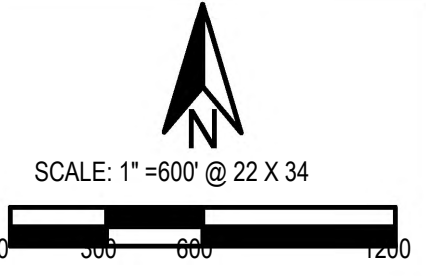

C1.03

NOT FOR CONSTRUCTION

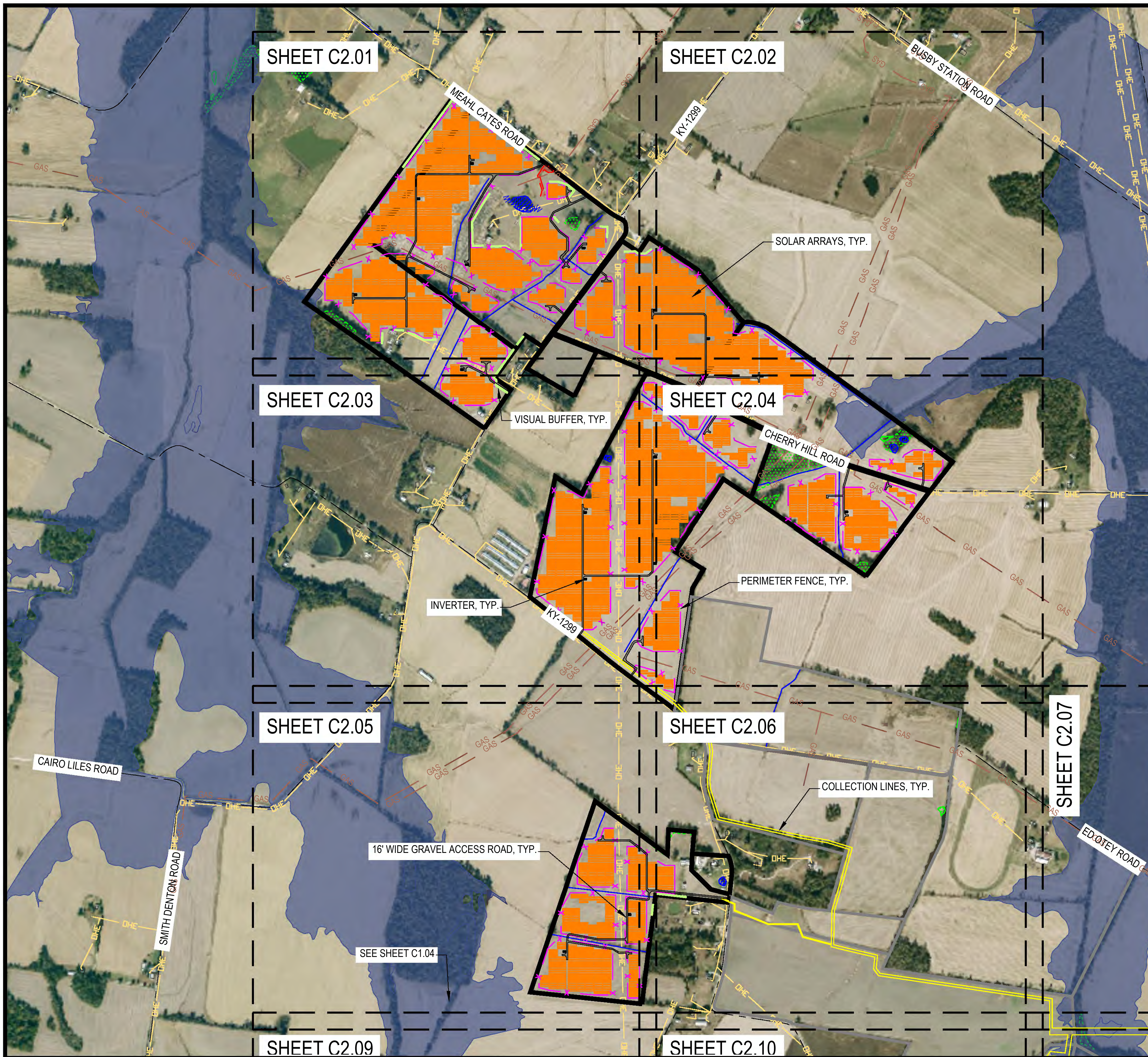

LEGEND

- PARTICIPATING PARCEL (INFRASTRUCTURE)
- PARTICIPATING PARCEL (COLLECTION LINE ONLY)
- EXCLUDED AREAS
- STATE ROADS
- LOCAL ROADS
- OVERHEAD ELECTRIC LINE
- GAS PIPELINE
- OCCUPIED STRUCTURE
- UNOCCUPIED STRUCTURE
- STREAM
- WETLANDS
- SURFACE WATERS
- 100-YR FLOODPLAIN
- SOLAR ARRAYS
- PERIMETER FENCE
- GRAVEL ACCESS ROAD
- INVERTER
- COLLECTION LINE
- VISUAL SCREEN
- COLLECTOR SUBSTATION

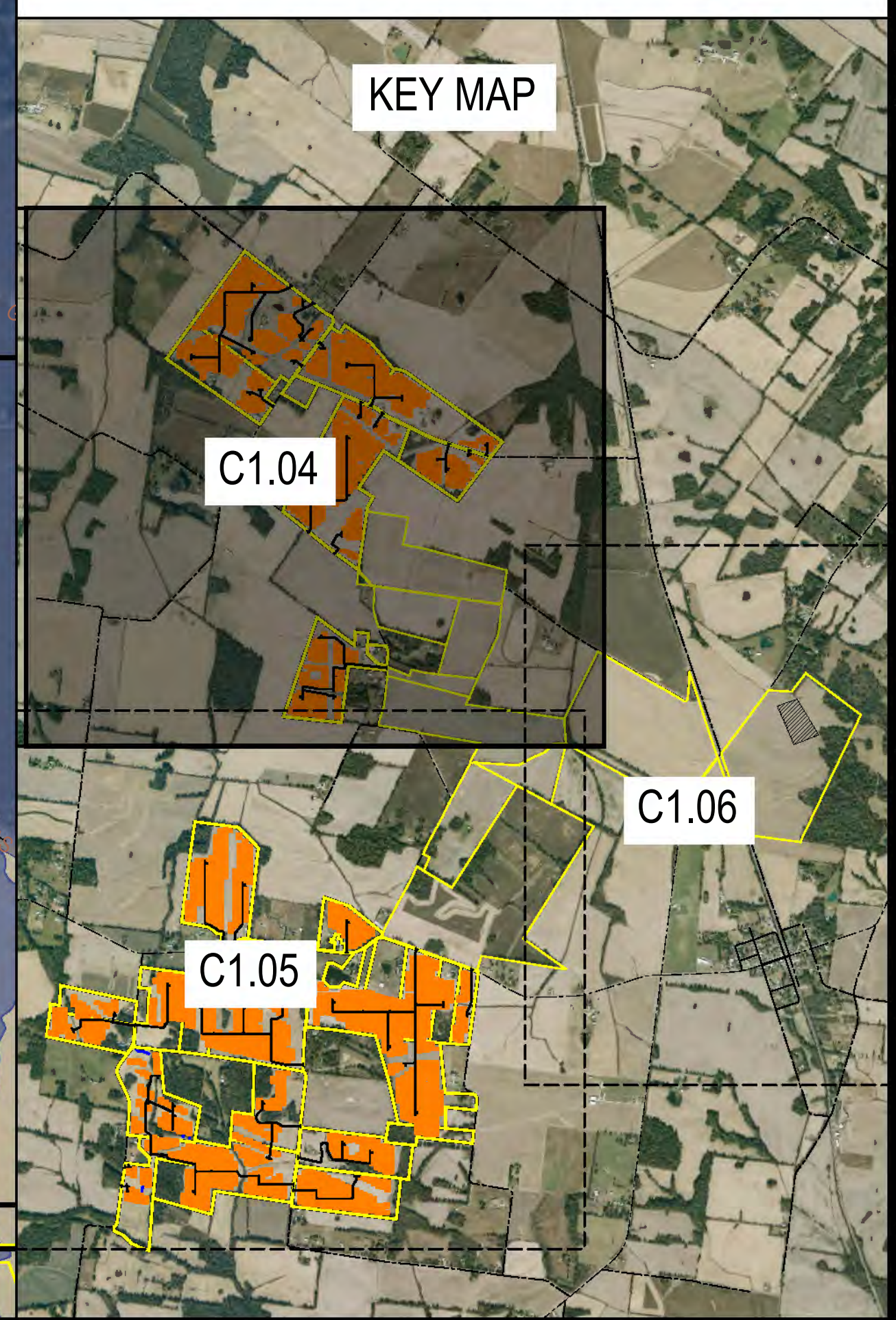

1408 N. Westshore Blvd., Ste. 113
Tampa, FL, 33607
Phone: (813) 289-9338
www.ectinc.com

**SEEBREE SOLAR
PHASE II
PROJECT**

**HENDERSON
COUNTY,
KENTUCKY**

ECT PROJECT No.:	22-0483
DESIGNED BY:	NextEra Energy, Inc.
DRAWN BY:	MRA/KNG
CHECKED BY:	BW
APPROVED BY:	NextEra Energy, Inc.
STATUS:	KYSBH.C. PLANS 8-23-2022
REVISIONS:	04-14-2023
DESCRIPTION:	XX-XX-XXXX

**CALL BEFORE YOU DIG
811**

**PROPOSED
CONDITIONS**

SCALE: 1" = 600' @ 22 X 34

0 300 600 1200

C1.04

NOT FOR CONSTRUCTION

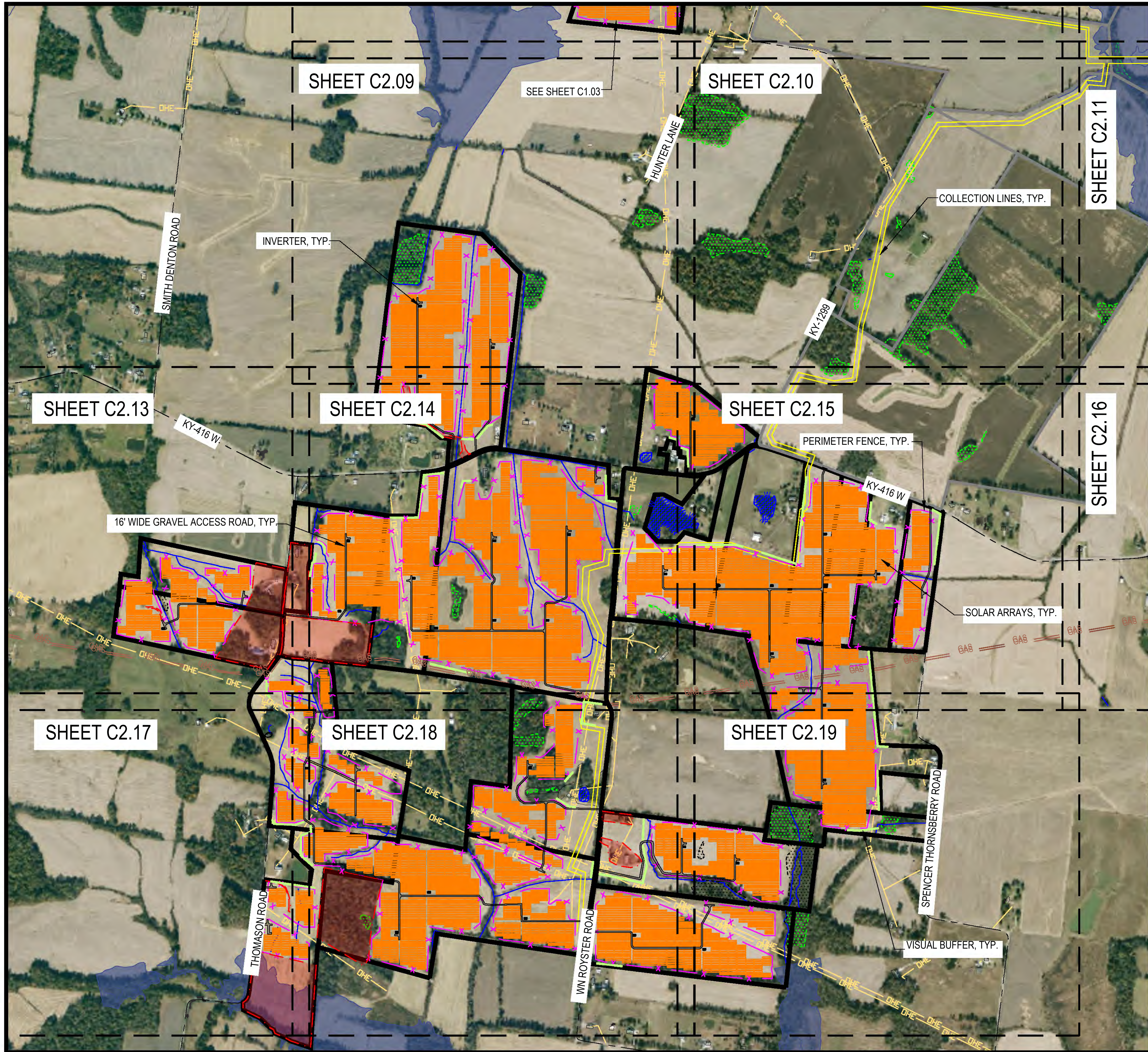

LEGEND

- PARTICIPATING PARCEL (INFRASTRUCTURE)
- PARTICIPATING PARCEL (COLLECTION LINE ONLY)
- EXCLUDED AREAS
- STATE ROADS
- LOCAL ROADS
- OVERHEAD ELECTRIC LINE
- GAS PIPELINE
- OCCUPIED STRUCTURE
- UNOCCUPIED STRUCTURE
- STREAM
- WETLANDS
- SURFACE WATERS
- 100-YR FLOODPLAIN
- SOLAR ARRAYS
- PERIMETER FENCE
- GRAVEL ACCESS ROAD
- INVERTER
- COLLECTION LINE
- VISUAL SCREEN
- COLLECTOR SUBSTATION

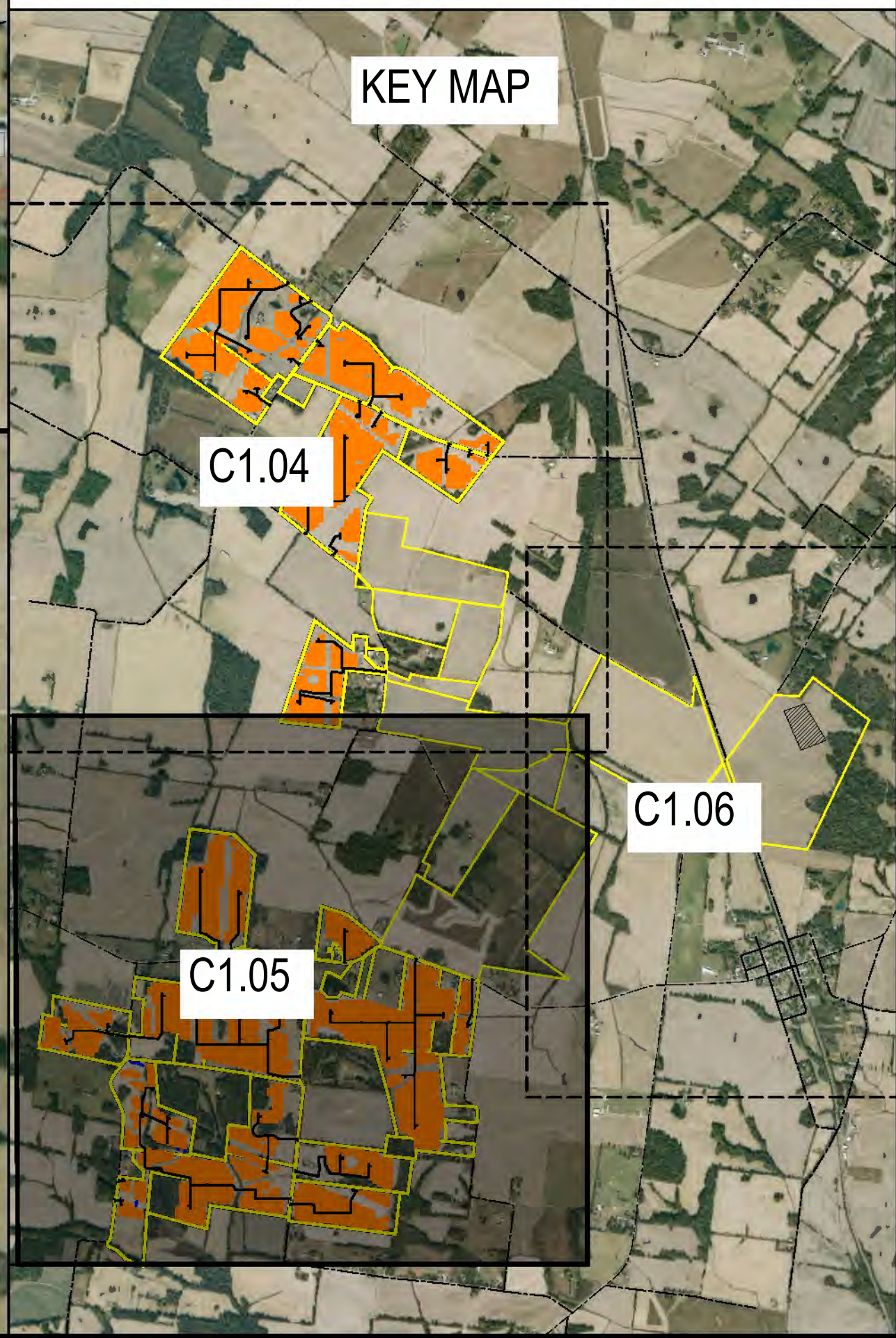

**SEBREE SOLAR
 PHASE II
 PROJECT**

**HENDERSON
 COUNTY,
 KENTUCKY**

CT PROJECT No.:	22-0483
DESIGNED BY:	NextEra Energy, Inc.
DRAWN BY:	MRAIKNG
CHECKED BY:	BW
APPROVED BY:	NextEra Energy, Inc.
STATUS:	
KYSBH.C. PLANS	8-23-2022
REVISIONS:	04-14-2023
DESCRIPTION	XX-XX-XXXX

CALL BEFORE YOU DIG
811

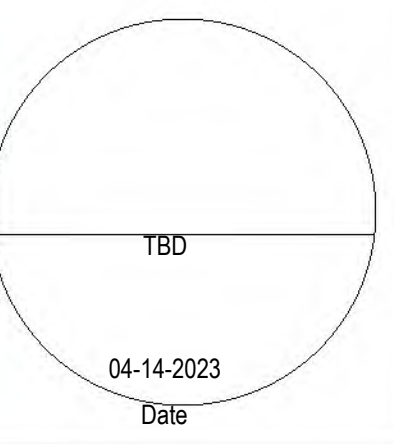

**PROPOSED
 CONDITIONS**

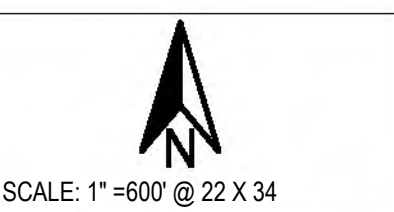

SCALE: 1"=600' @ 22 X 34

C1.05



LEGEND

- PARTICIPATING PARCEL (INFRASTRUCTURE)
- PARTICIPATING PARCEL (COLLECTION LINE ONLY)
- EXCLUDED AREAS
- STATE ROADS
- LOCAL ROADS
- OVERHEAD ELECTRIC LINE
- GAS PIPELINE
- OCCUPIED STRUCTURE
- UNOCCUPIED STRUCTURE
- STREAM
- WETLANDS
- SURFACE WATERS
- 100-YR FLOODPLAIN
- SOLAR ARRAYS
- PERIMETER FENCE
- GRAVEL ACCESS ROAD
- INVERTER
- COLLECTION LINE
- VISUAL SCREEN
- COLLECTOR SUBSTATION

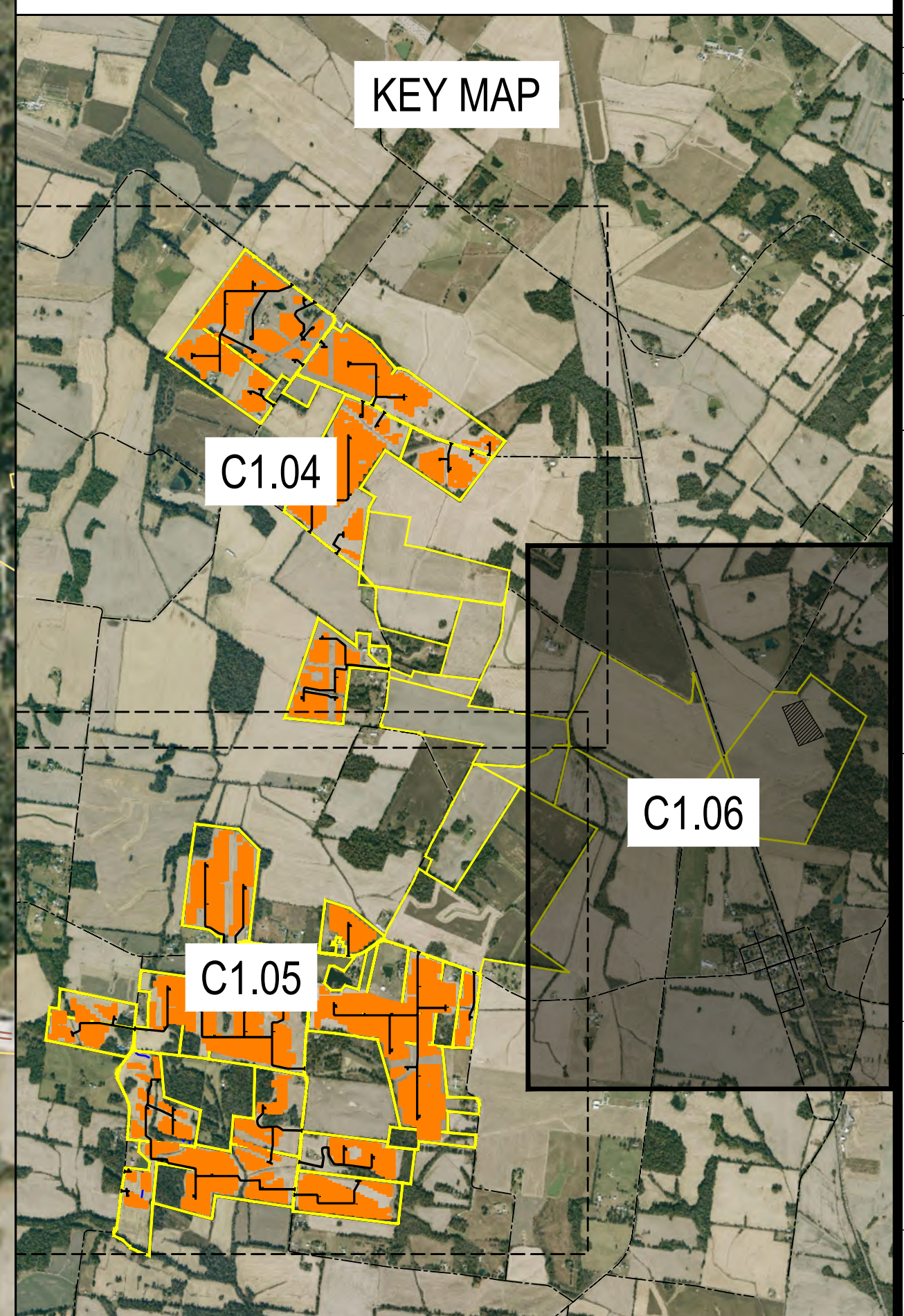

ECT
 1408 N. Westshore Blvd., Ste. 113
 Tampa, FL, 33607
 Phone: (813) 289-9338
 www.ectinc.com

SEBREE SOLAR PHASE II PROJECT

HENDERSON COUNTY, KENTUCKY

ECT PROJECT No.:	22-0483
DESIGNED BY:	NextEra Energy, Inc.
DRAWN BY:	MRAIKNG
CHECKED BY:	BW
APPROVED BY:	NextEra Energy, Inc.
STATUS:	KYSB/H.C. PLANS 8-23-2022
REVISIONS:	04-14-2023
DESCRIPTION:	XX-XX-XXXX

CALL BEFORE YOU DIG
811

TBD
 04-14-2023
 Date

PROPOSED CONDITIONS

SCALE: 1" = 600' @ 22 X 34
 0 300 600 1200

C1.06

NOT FOR CONSTRUCTION

4/13/2023 11:17 PM by Matthew Archer
 A:\NEXTERA\ENERGY\220483_NEEB SEBREE\103_DATA\DWGS\MAPS\CAD2_MARCH 2023 PLANS\SEBREE SOLAR II\PLANS (KYSB & HCC) 03-31-2022.DWG

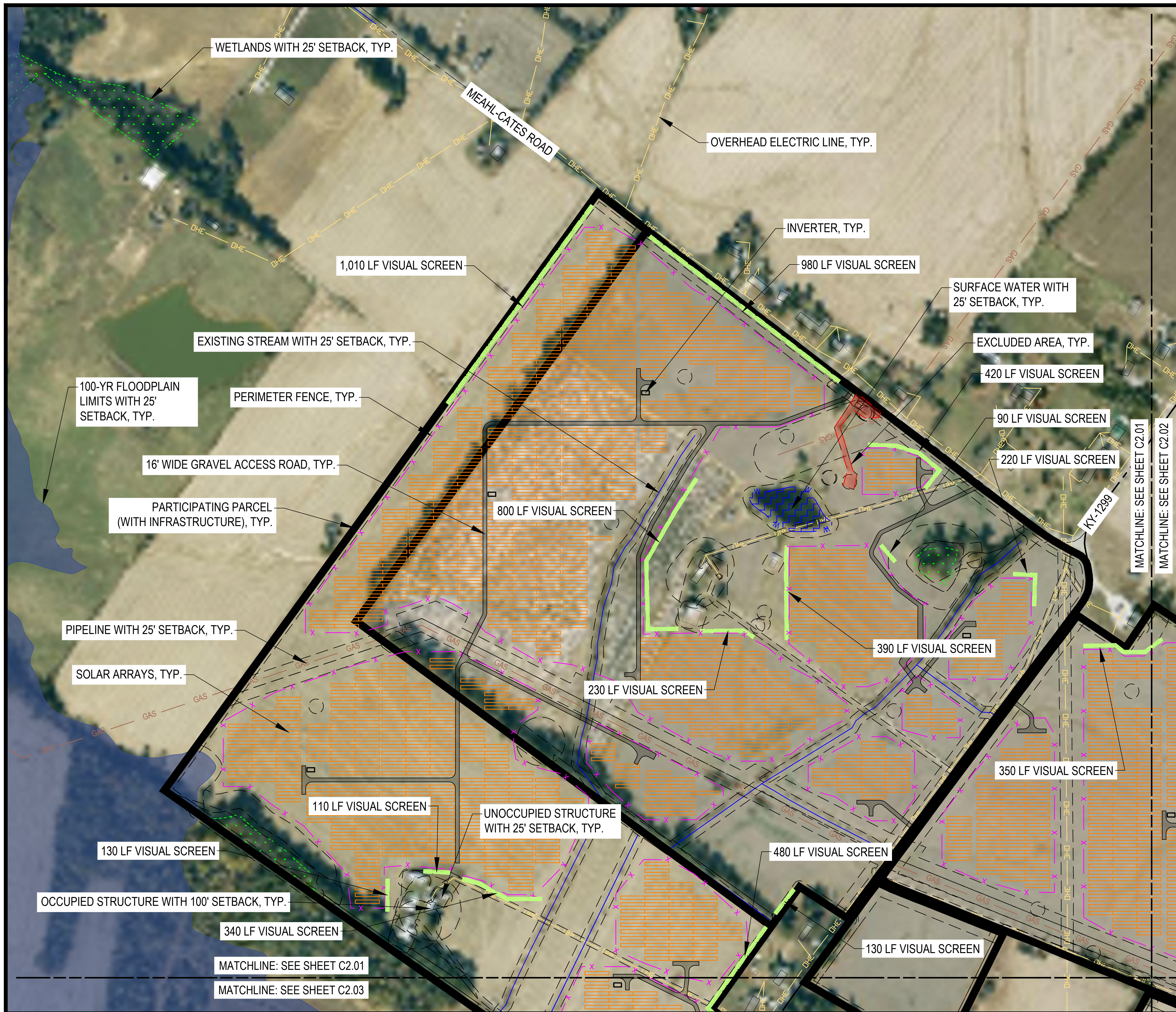

LEGEND

- PARTICIPATING PARCELS (INFRASTRUCTURE)
- PARTICIPATING PARCELS (COLLECTION LINE ONLY)
- EXCLUDED AREAS
- STATE ROADS
- LOCAL ROADS
- OVERHEAD ELECTRIC LINE
- GAS PIPELINE
- OCCUPIED STRUCTURE
- UNOCCUPIED STRUCTURE
- STREAM / DITCH
- WETLANDS
- SURFACE WATERS
- 100-YR FLOODPLAIN
- SOLAR ARRAYS
- PERIMETER FENCE
- GRAVEL ACCESS ROAD
- INVERTER
- COLLECTION LINE
- VISUAL SCREEN
- SETBACK LINE
- COLLECTOR SUBSTATION

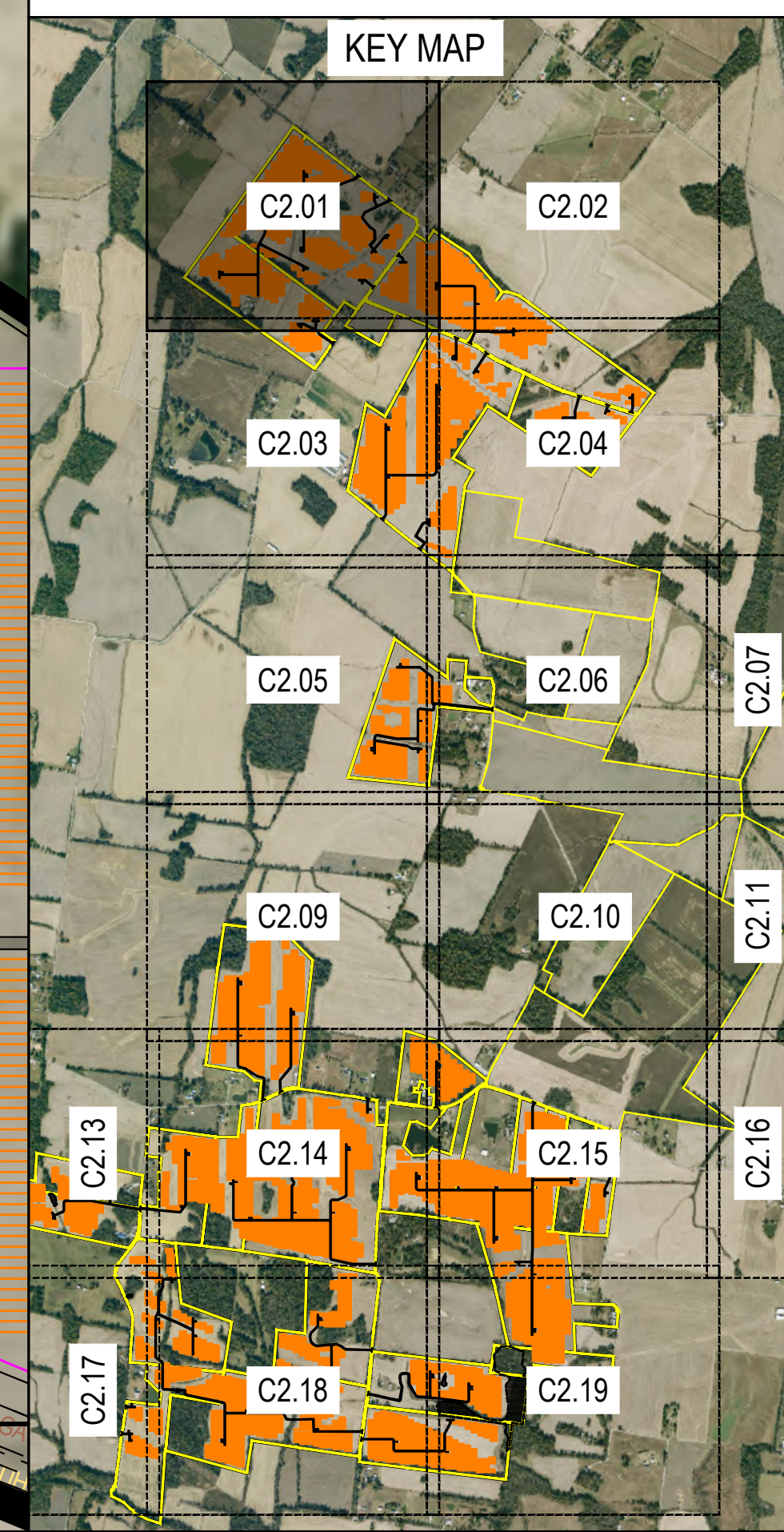

1408 N. Westshore Blvd., Ste. 113
Tampa, FL, 33607
Phone: (813) 289-9338
www.ectinc.com

SEBREE SOLAR PHASE II PROJECT

HENDERSON COUNTY, KENTUCKY

ECT PROJECT No.:	22-0483
DESIGNED BY:	NextEra Energy, Inc.
DRAWN BY:	MRAKNG
CHECKED BY:	BW
APPROVED BY:	NextEra Energy, Inc.
STATUS:	KYSBH.C. PLANS 8-23-2022
REVISIONS:	04-14-2023
DESCRIPTION:	XX-XX-XXXX

CALL BEFORE YOU DIG
811

TBD

04-14-2023
Date

SITE PLANS

SCALE: 1" = 200' @ 22 X 34

0 100 200 400

C2.01

NOT FOR CONSTRUCTION

4/14/2023 9:25 AM by Matthew Archer

A:\NEXTERA-ENERGY\220483_NEEER-SEBREE\103_DATA\DWGS\MAPS\CAD\22\MARCH 2023 PLANS\SEBREE SOLAR II\PLANS (KYSB & HCR) 03-31-2022.DWG



LEGEND

- PARTICIPATING PARCELS (INFRASTRUCTURE)
- PARTICIPATING PARCELS (COLLECTION LINE ONLY)
- EXCLUDED AREAS
- STATE ROADS
- LOCAL ROADS
- OVERHEAD ELECTRIC LINE
- GAS PIPELINE
- OCCUPIED STRUCTURE
- UNOCCUPIED STRUCTURE
- STREAM / DITCH
- WETLANDS
- SURFACE WATERS
- 100-YR FLOODPLAIN
- SOLAR ARRAYS
- PERIMETER FENCE
- GRAVEL ACCESS ROAD
- INVERTER
- COLLECTION LINE
- VISUAL SCREEN
- SETBACK LINE
- COLLECTOR SUBSTATION

ECT
 1408 N. Westshore Blvd., Ste. 113
 Tampa, FL, 33607
 Phone: (813) 289-9338
 www.ectinc.com

**SEBREE SOLAR
 PHASE II
 PROJECT**

**HENDERSON
 COUNTY,
 KENTUCKY**

ECT PROJECT No.:	22-0483
DESIGNED BY:	NextEra Energy, Inc.
DRAWN BY:	MRA/KNG
CHECKED BY:	BW
APPROVED BY:	NextEra Energy, Inc.
STATUS:	KYSB/H.C. PLANS 8-23-2022
REVISIONS:	04-14-2023
DESCRIPTION:	XX-XX-XXXX

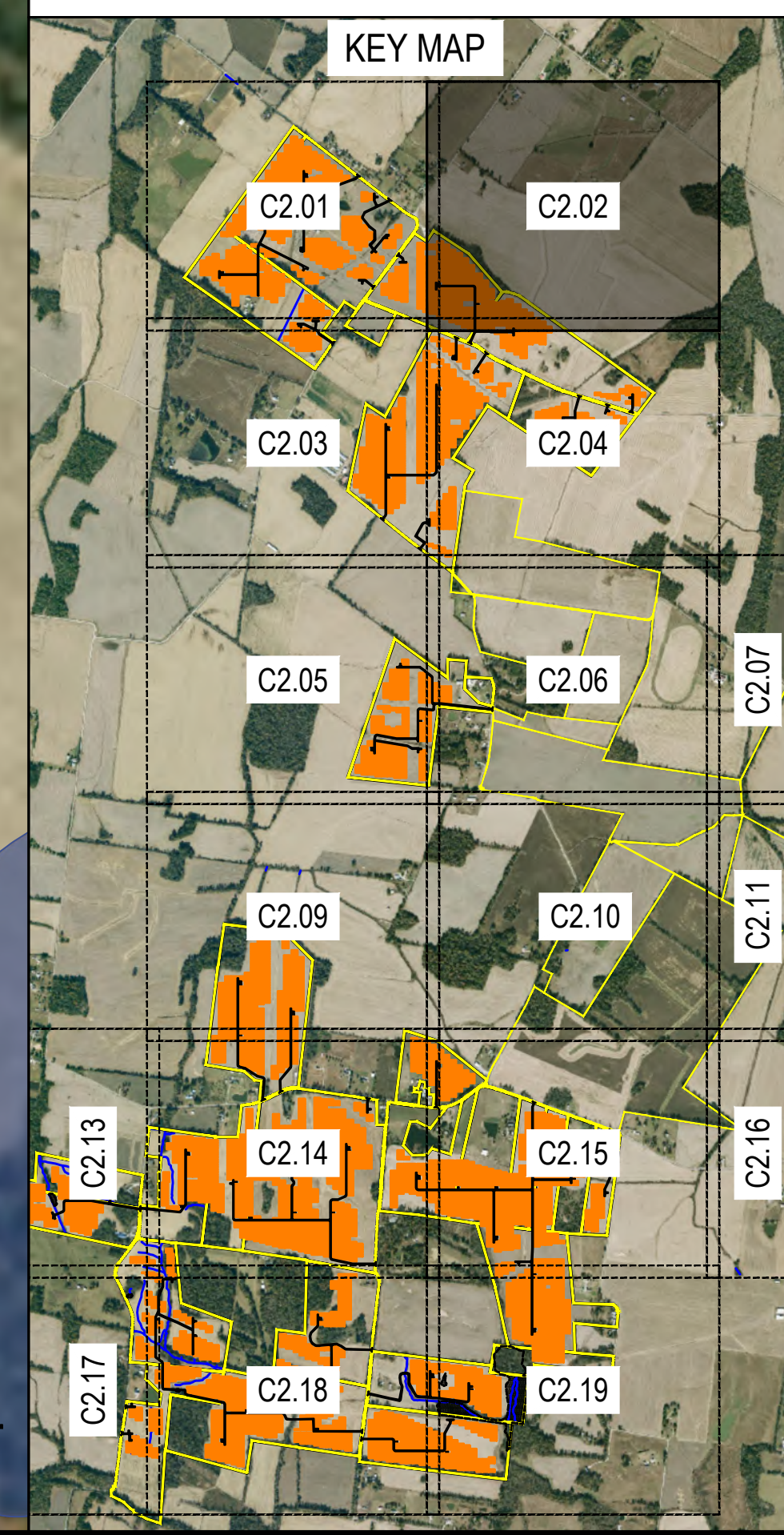

**CALL BEFORE YOU DIG
 811**

TBD
 04-14-2023
 Date

SITE PLANS

SCALE: 1" = 200' @ 22 X 34
 0 100 200 400

C2.02

NOT FOR CONSTRUCTION

4/14/2023 9:25 AM by Matthew Archer
 A:\NEXTERA\ENERGY\220483_NEEB SEBREE\103_DATA\DWGS\MAPS\CAD2\MARCH 2023 PLANS\SEBREE SOLAR II\PLANS (KYSB & HCP) 03-31-2022.DWG



LEGEND

- PARTICIPATING PARCELS (INFRASTRUCTURE)
- PARTICIPATING PARCELS (COLLECTION LINE ONLY)
- EXCLUDED AREAS
- STATE ROADS
- LOCAL ROADS
- OVERHEAD ELECTRIC LINE
- GAS PIPELINE
- OCCUPIED STRUCTURE
- UNOCCUPIED STRUCTURE
- STREAM / DITCH
- WETLANDS
- SURFACE WATERS
- 100-YR FLOODPLAIN
- SOLAR ARRAYS
- PERIMETER FENCE
- GRAVEL ACCESS ROAD
- INVERTER
- COLLECTION LINE
- VISUAL SCREEN
- SETBACK LINE
- COLLECTOR SUBSTATION

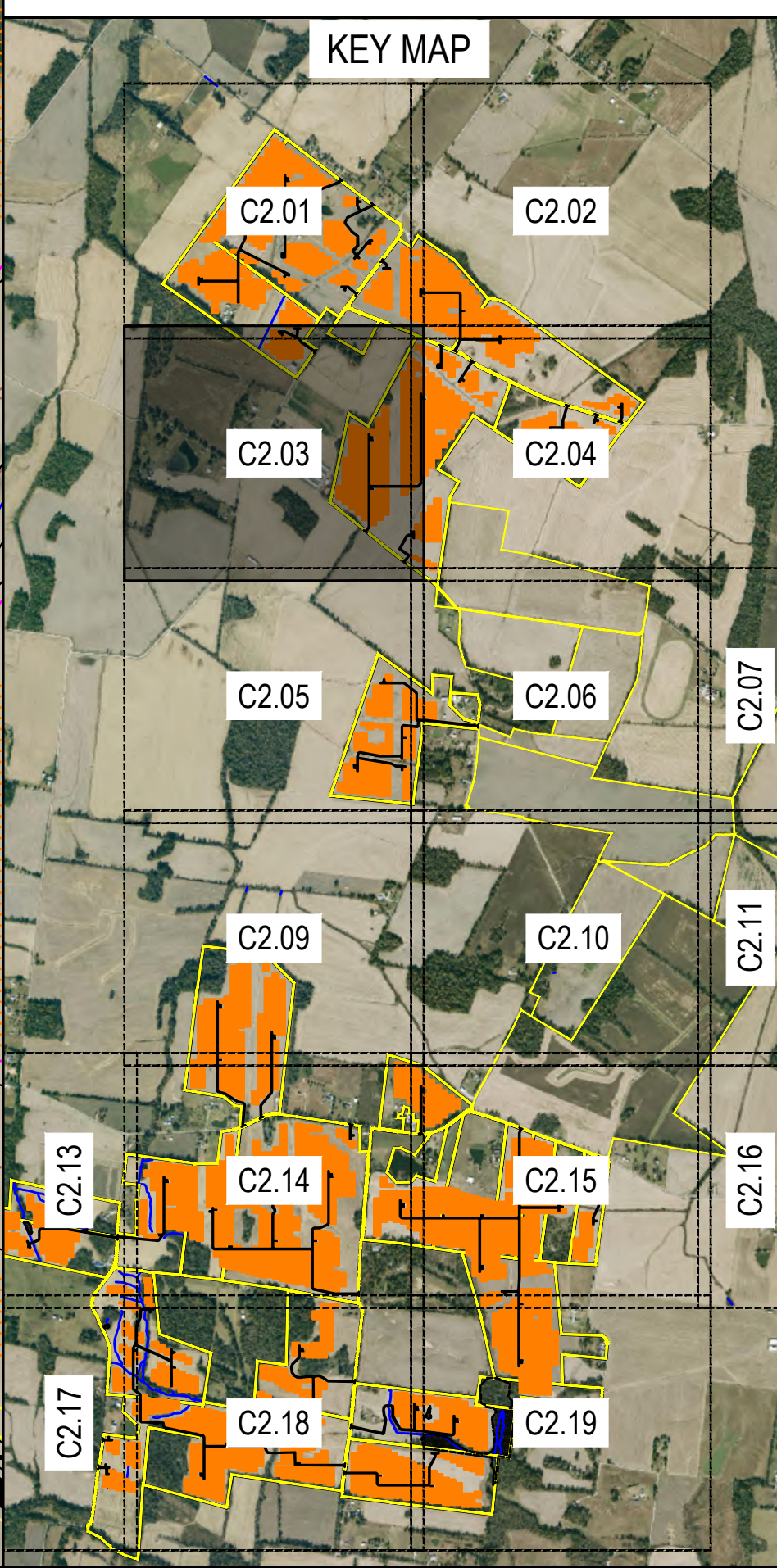

ECT
 1408 N. Westshore Blvd., Ste. 113
 Tampa, FL, 33607
 Phone: (813) 289-9338
 www.ectinc.com

SEBREE SOLAR PHASE II PROJECT

HENDERSON COUNTY, KENTUCKY

ECT PROJECT No.:	22-0483
DESIGNED BY:	NextEra Energy, Inc.
DRAWN BY:	MRA/KNG
CHECKED BY:	BW
APPROVED BY:	NextEra Energy, Inc.
STATUS:	KYSB/H.C. PLANS 8-23-2022
REVISIONS:	04-14-2023
DESCRIPTION:	XX-XX-XXXX

CALL BEFORE YOU DIG
811

TBD
 04-14-2023
 Date

SITE PLANS

SCALE: 1" = 200' @ 22 X 34
 0 100 200 400

C2.03

NOT FOR CONSTRUCTION

4/14/2023 9:25 AM by Matthew Archer
 A:\NEXTERA-ENERGY\220483_NEEB SEBREE\103_DATA\DWGS\MAPS\CAD2_MARCH 2023 PLANS\SEBREE SOLAR II\PLANS (KYSB & HCC) 03-31-2022.DWG

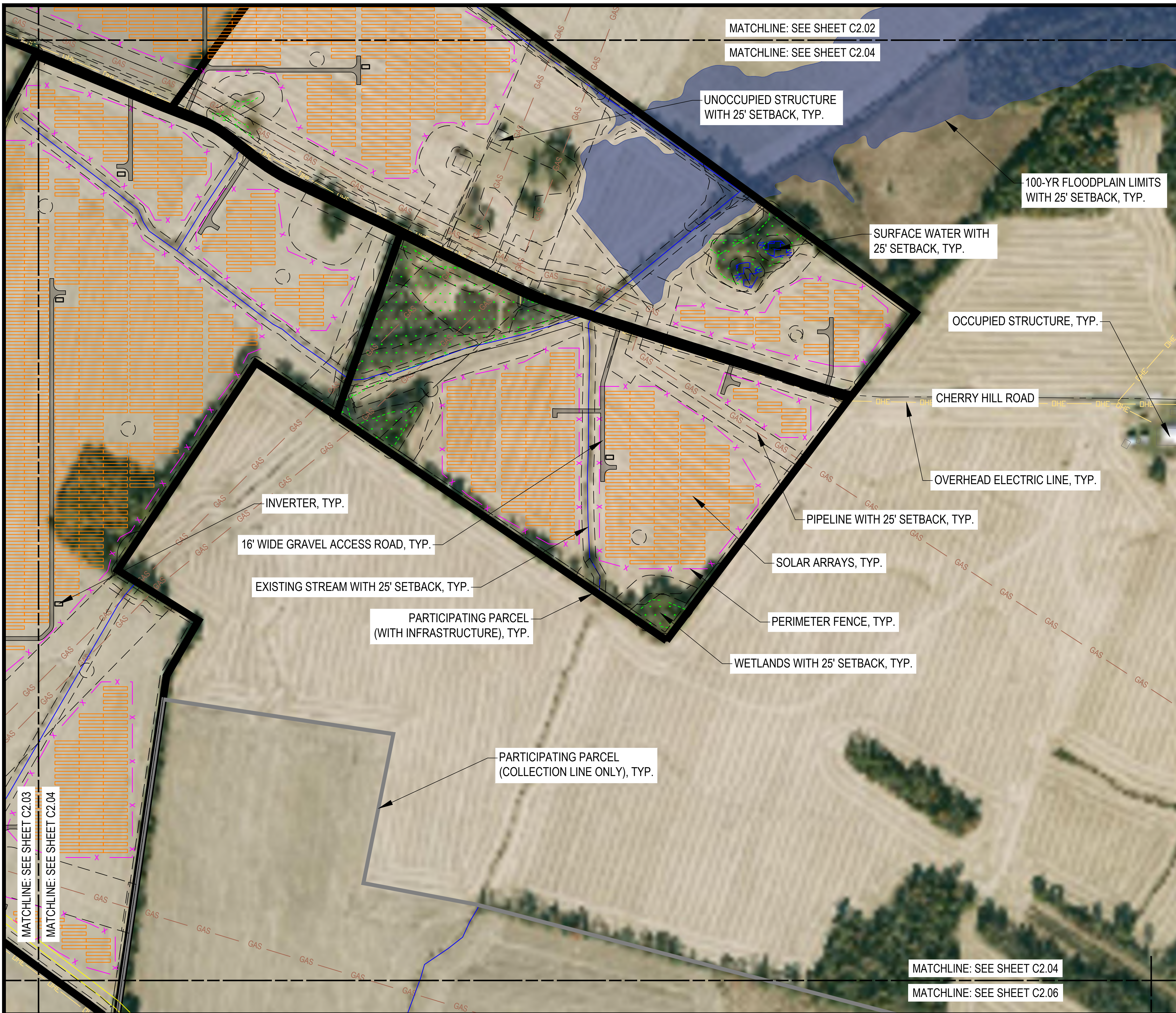

LEGEND

- PARTICIPATING PARCELS (INFRASTRUCTURE)
- PARTICIPATING PARCELS (COLLECTION LINE ONLY)
- EXCLUDED AREAS
- STATE ROADS
- LOCAL ROADS
- OVERHEAD ELECTRIC LINE
- GAS PIPELINE
- OCCUPIED STRUCTURE
- UNOCCUPIED STRUCTURE
- STREAM / DITCH
- WETLANDS
- SURFACE WATERS
- 100-YR FLOODPLAIN
- SOLAR ARRAYS
- PERIMETER FENCE
- GRAVEL ACCESS ROAD
- INVERTER
- COLLECTION LINE
- VISUAL SCREEN
- SETBACK LINE
- COLLECTOR SUBSTATION

SEBREE SOLAR PHASE II PROJECT HENDERSON COUNTY, KENTUCKY

ECT PROJECT No.:	22-0483
DESIGNED BY:	NextEra Energy, Inc.
DRAWN BY:	MRA/KNG
CHECKED BY:	BW
APPROVED BY:	NextEra Energy, Inc.
STATUS:	KYSB/H.C. PLANS 8-23-2022
REVISIONS:	04-14-2023
DESCRIPTION:	XX-XX-XXXX

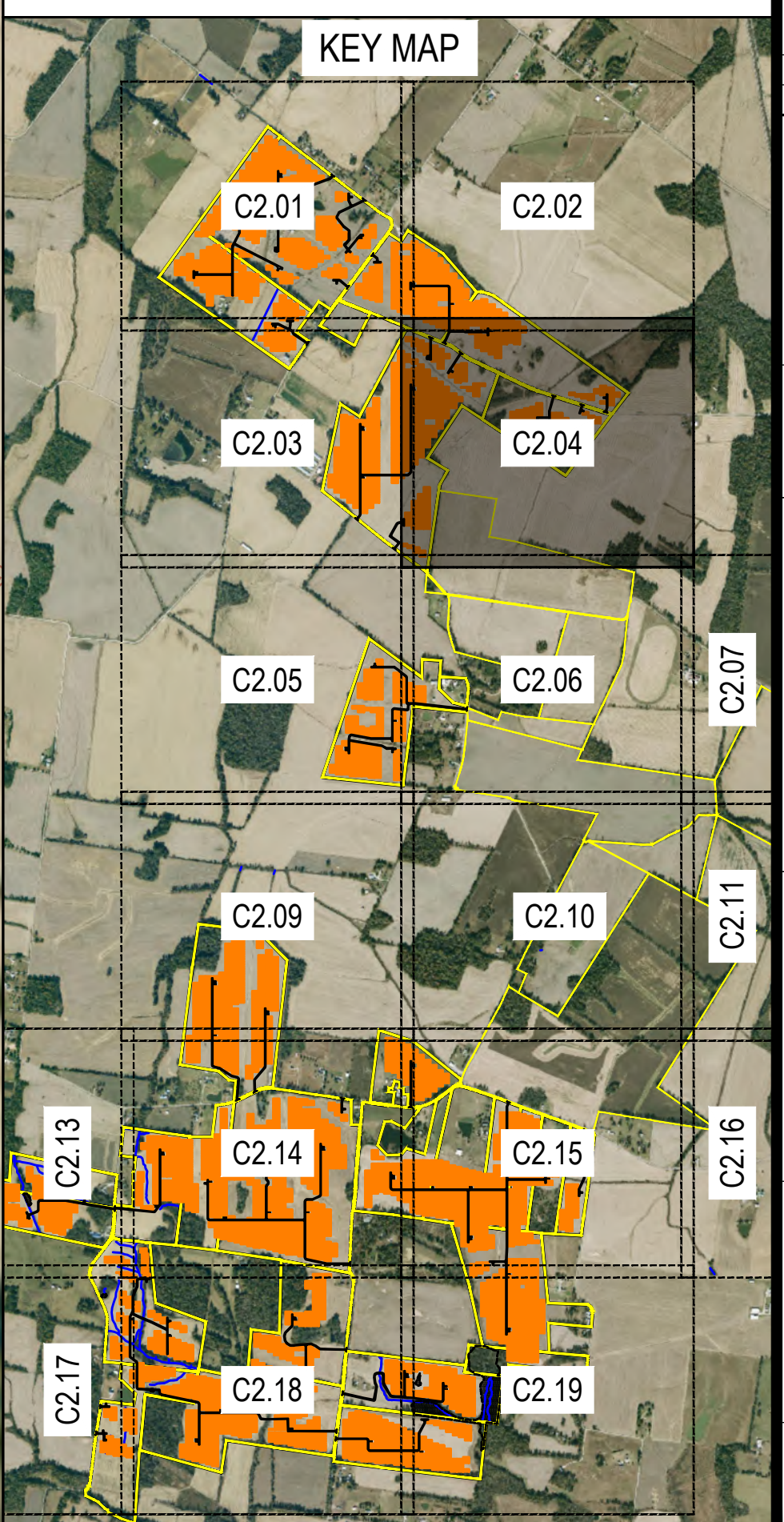

CALL BEFORE YOU DIG
 811

TBD
 04-14-2023
 Date

SITE PLANS

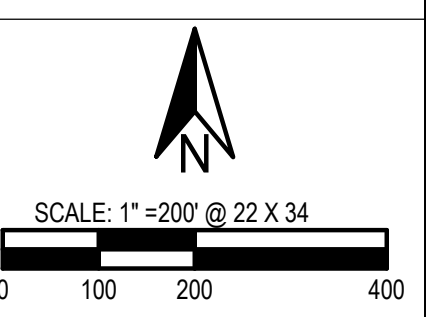

C2.04

4/14/2023 9:27 AM by Matthew Archer
 A:\NEXTERA-ENERGY\220483_NEEB SEBREE\103_DATA\DWGS\MAPS\CAD2\MARCH 2023 PLANS\SEBREE SOLAR II\PLANS (KYSB & HCC) 03-31-2022.DWG

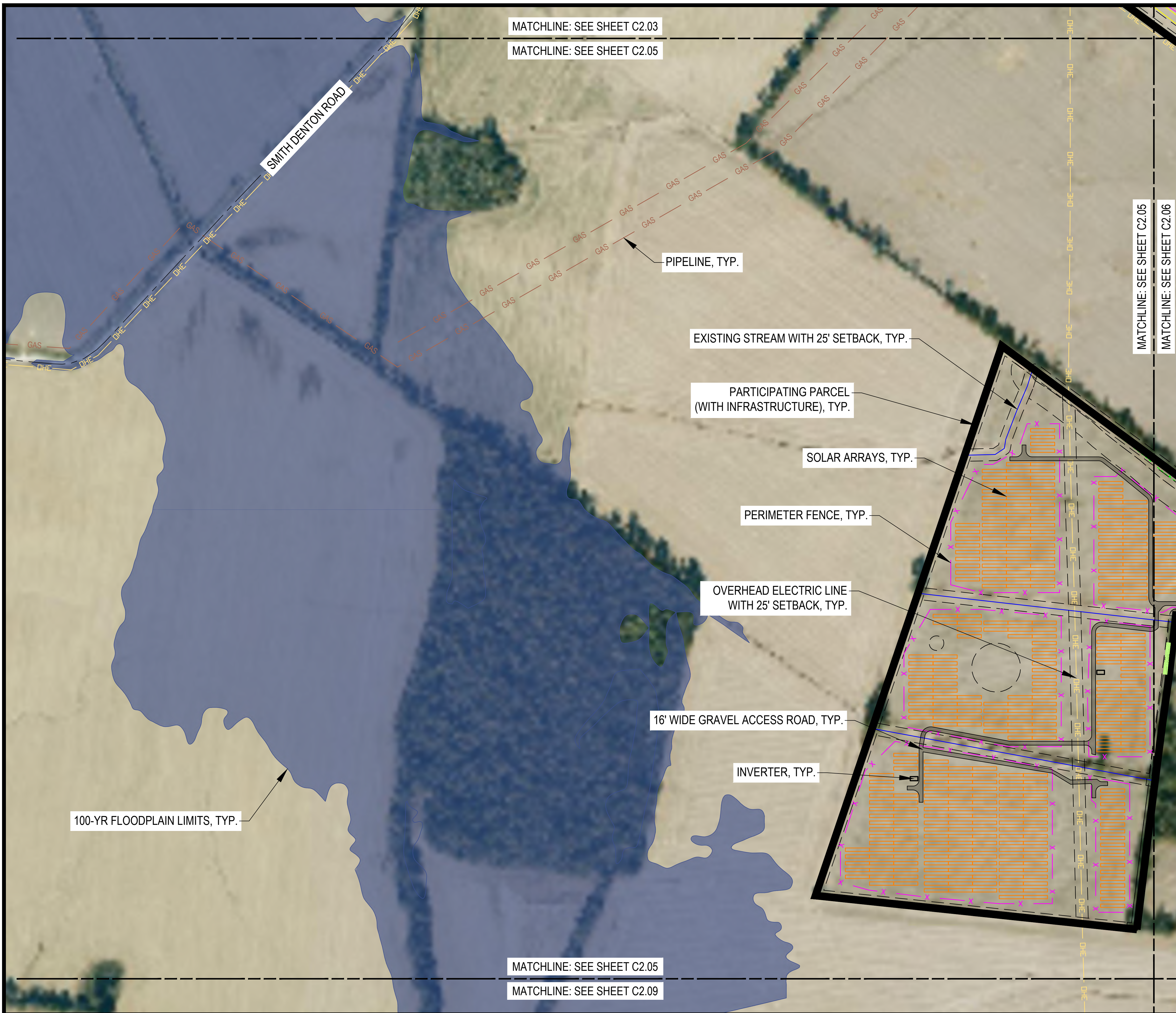

LEGEND

- PARTICIPATING PARCELS (INFRASTRUCTURE)
- PARTICIPATING PARCELS (COLLECTION LINE ONLY)
- EXCLUDED AREAS
- STATE ROADS
- LOCAL ROADS
- OVERHEAD ELECTRIC LINE
- GAS PIPELINE
- OCCUPIED STRUCTURE
- UNOCCUPIED STRUCTURE
- STREAM / DITCH
- WETLANDS
- SURFACE WATERS
- 100-YR FLOODPLAIN
- SOLAR ARRAYS
- PERIMETER FENCE
- GRAVEL ACCESS ROAD
- INVERTER
- COLLECTION LINE
- VISUAL SCREEN
- SETBACK LINE
- COLLECTOR SUBSTATION

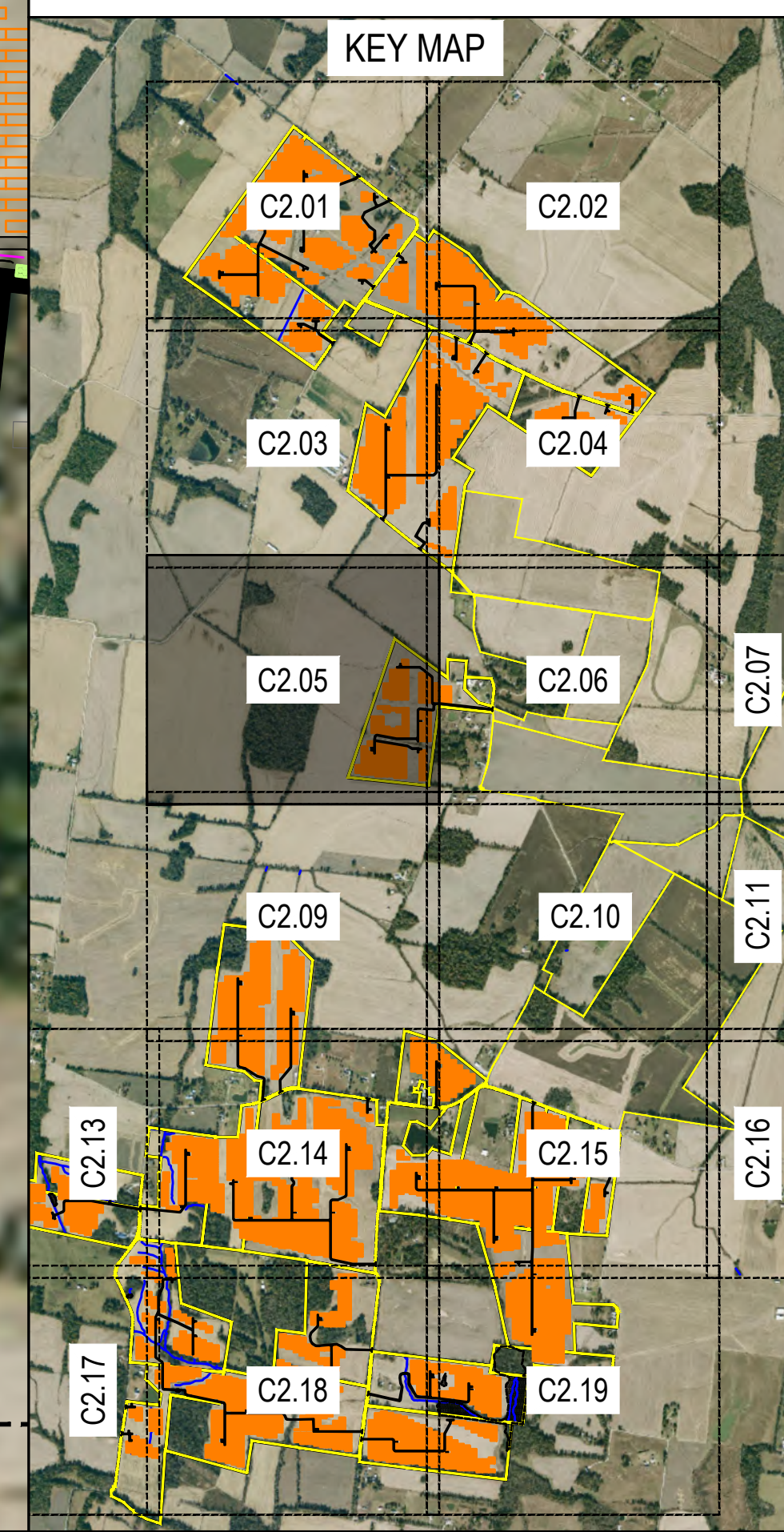

ECT
 1408 N. Westshore Blvd., Ste. 113
 Tampa, FL, 33607
 Phone: (813) 289-9338
 www.ectinc.com

SEBREE SOLAR PHASE II PROJECT

HENDERSON COUNTY, KENTUCKY

ECT PROJECT No.:	22-0483
DESIGNED BY:	NextEra Energy, Inc.
DRAWN BY:	MRA/KNG
CHECKED BY:	BW
APPROVED BY:	NextEra Energy, Inc.
STATUS:	KYSBH.C. PLANS 8-23-2022
REVISIONS:	04-14-2023
DESCRIPTION:	XX-XX-XXXX

CALL BEFORE YOU DIG
 811

TBD

04-14-2023
 Date

SITE PLANS

SCALE: 1" = 200' @ 22 X 34

0 100 200 400

C2.05

NOT FOR CONSTRUCTION

4/14/2023 9:27 AM by Matthew Archer

A:\NEXTERA\ENERGY\220483_NEEB SEBREE\103_DATA\DWGS\MAPS\CAD\1_MARCH 2023 PLANS\SEBREE SOLAR II\PLANS (KYSB & HCP) 03-31-2022.DWG



LEGEND

- PARTICIPATING PARCELS (INFRASTRUCTURE)
- PARTICIPATING PARCELS (COLLECTION LINE ONLY)
- EXCLUDED AREAS
- STATE ROADS
- LOCAL ROADS
- OVERHEAD ELECTRIC LINE
- GAS PIPELINE
- OCCUPIED STRUCTURE
- UNOCCUPIED STRUCTURE
- STREAM / DITCH
- WETLANDS
- SURFACE WATERS
- 100-YR FLOODPLAIN
- SOLAR ARRAYS
- PERIMETER FENCE
- GRAVEL ACCESS ROAD
- INVERTER
- COLLECTION LINE
- VISUAL SCREEN
- SETBACK LINE
- COLLECTOR SUBSTATION

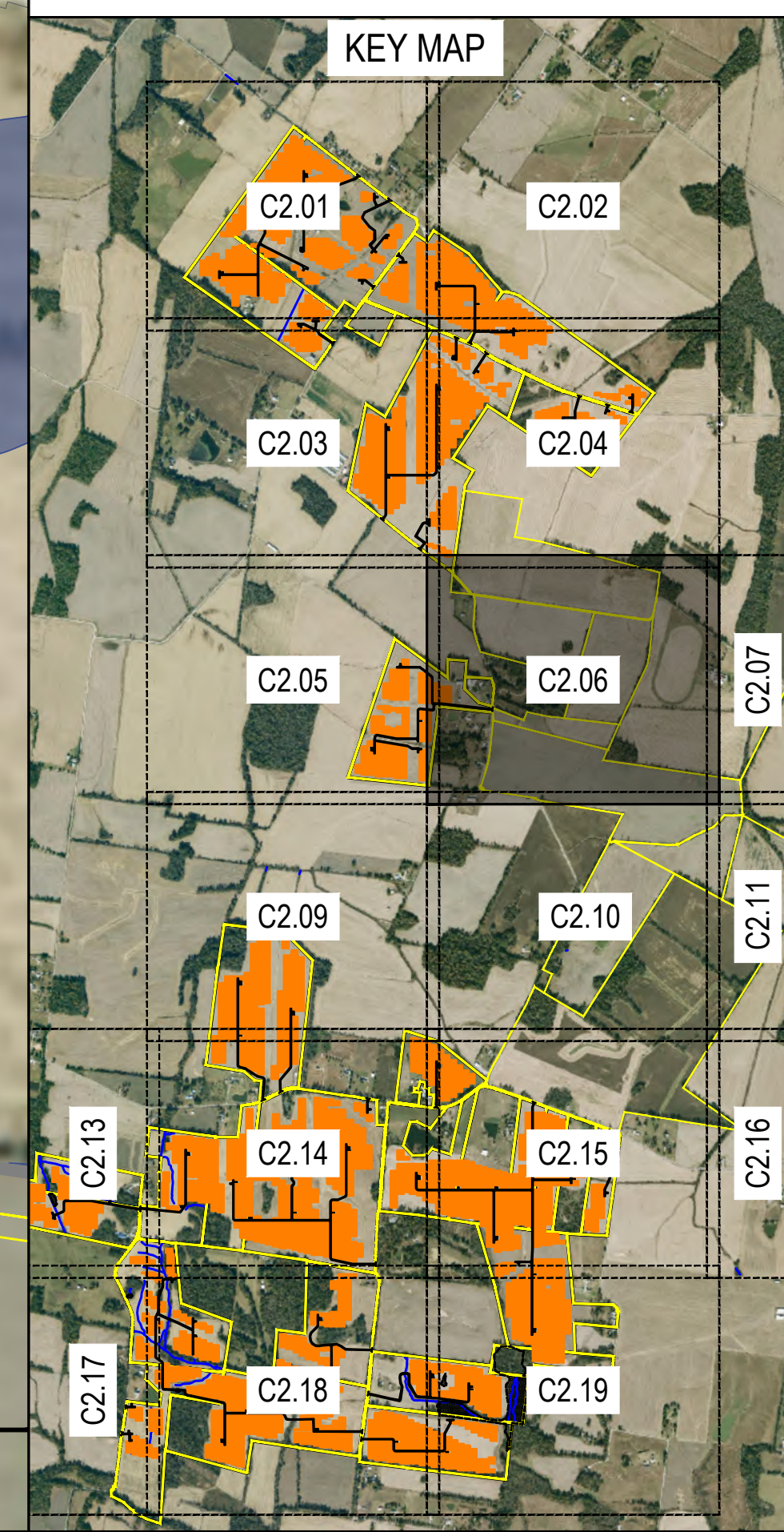

ECT PROJECT No.:	22-0483
DESIGNED BY:	NextEra Energy, Inc.
DRAWN BY:	MRA/KNG
CHECKED BY:	BW
APPROVED BY:	NextEra Energy, Inc.
STATUS:	KYSBH.C. PLANS 8-23-2022
REVISIONS:	04-14-2023
DESCRIPTION:	XX-XX-XXXX

CALL BEFORE YOU DIG
811

TBD
04-14-2023
Date

SITE PLANS

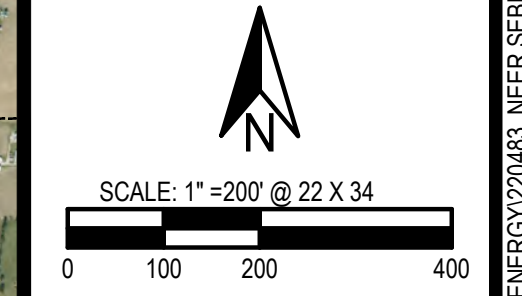

4/14/2023 9:27 AM by Matthew Archer
 A:\NEXTERA\ENERGY\220483_NEEB SEBREE\103_DATA\DWGS\MAPS\CAD\2_MARCH 2023 PLANS\SEBREE SOLAR II\PLANS (KYSB & HCR) 03-31-2022.DWG

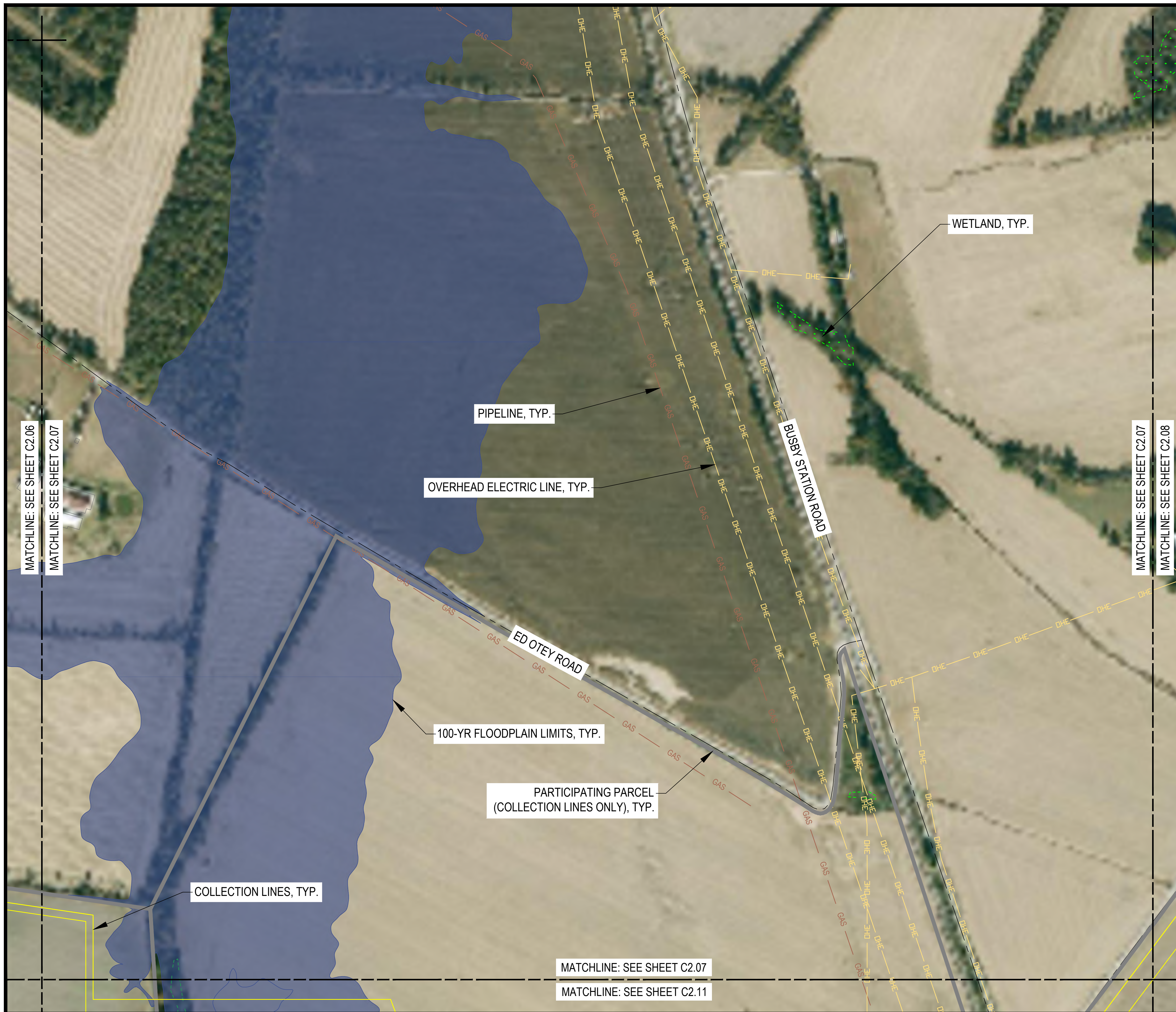

LEGEND

- PARTICIPATING PARCELS (INFRASTRUCTURE)
- PARTICIPATING PARCELS (COLLECTION LINE ONLY)
- EXCLUDED AREAS
- STATE ROADS
- LOCAL ROADS
- OVERHEAD ELECTRIC LINE
- GAS PIPELINE
- OCCUPIED STRUCTURE
- UNOCCUPIED STRUCTURE
- STREAM / DITCH
- WETLANDS
- SURFACE WATERS
- 100-YR FLOODPLAIN
- SOLAR ARRAYS
- PERIMETER FENCE
- GRAVEL ACCESS ROAD
- INVERTER
- COLLECTION LINE
- VISUAL SCREEN
- SETBACK LINE
- COLLECTOR SUBSTATION

KEY MAP

ECT
 1408 N. Westshore Blvd., Ste. 113
 Tampa, FL, 33607
 Phone: (813) 289-9338
 www.ectinc.com

**SEBREE SOLAR
 PHASE II
 PROJECT**

**HENDERSON
 COUNTY,
 KENTUCKY**

ECT PROJECT No.:	22-0483
DESIGNED BY:	NextEra Energy, Inc.
DRAWN BY:	MRA/KNG
CHECKED BY:	BW
APPROVED BY:	NextEra Energy, Inc.
STATUS:	KYSBH.C. PLANS 8-23-2022
REVISIONS:	04-14-2023
DESCRIPTION	XX-XX-XXXX

**CALL BEFORE YOU DIG
 811**

TBD
 04-14-2023
 Date

SITE PLANS

SCALE: 1" = 200' @ 22 X 34















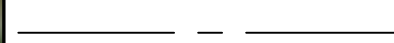

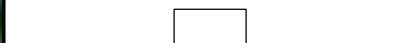



C2.07

NOT FOR CONSTRUCTION

A:\NEXTERA\ENERGY\220483_NEEB SEBREE\103_DATA\DWGS\MAPS\CAD_2\MARCH 2023 PLANS\SEBREE SOLAR II\PLANS (KYSB & HCP) 03-31-2022.DWG



LEGEND

-  PARTICIPATING PARCELS (INFRASTRUCTURE)
-  PARTICIPATING PARCELS (COLLECTION LINE ONLY)
-  EXCLUDED AREAS
-  STATE ROADS
-  LOCAL ROADS
-  OVERHEAD ELECTRIC LINE
-  GAS PIPELINE
-  OCCUPIED STRUCTURE
-  UNOCCUPIED STRUCTURE
-  STREAM / DITCH
-  WETLANDS
-  SURFACE WATERS
-  100-YR FLOODPLAIN
-  SOLAR ARRAYS
-  PERIMETER FENCE
-  GRAVEL ACCESS ROAD
-  INVERTER
-  COLLECTION LINE
-  VISUAL SCREEN
-  SETBACK LINE
-  COLLECTOR SUBSTATION

ECT
 1408 N. Westshore Blvd., Ste. 113
 Tampa, FL, 33607
 Phone: (813) 289-9338
 www.ectinc.com

SEBREE SOLAR PHASE II PROJECT HENDERSON COUNTY, KENTUCKY

ECT PROJECT No.:	22-0483
DESIGNED BY:	NextEra Energy, Inc.
DRAWN BY:	MRA/KNG
CHECKED BY:	BW
APPROVED BY:	NextEra Energy, Inc.
STATUS:	
KYSB/H.C. PLANS	8-23-2022
REVISIONS:	04-14-2023
DESCRIPTION	XX-XX-XXXX



CALL BEFORE YOU DIG
 811

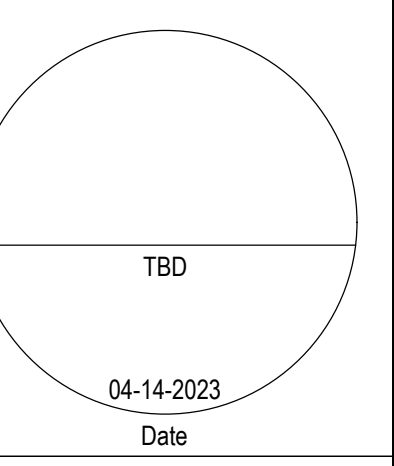

SITE PLANS

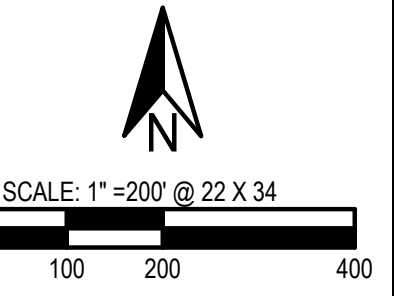

C2.08

NOT FOR CONSTRUCTION

A:\NEXTERA\ENERGY\220483_NEEB SEBREE\103_DATA\DWGS\MAPS\CAD2_MARCH 2023 PLANS\SEBREE SOLAR II\PLANS (KYSB & HCC) 03-31-2022.DWG 4/14/2023 9:29 AM by Matthew Archer

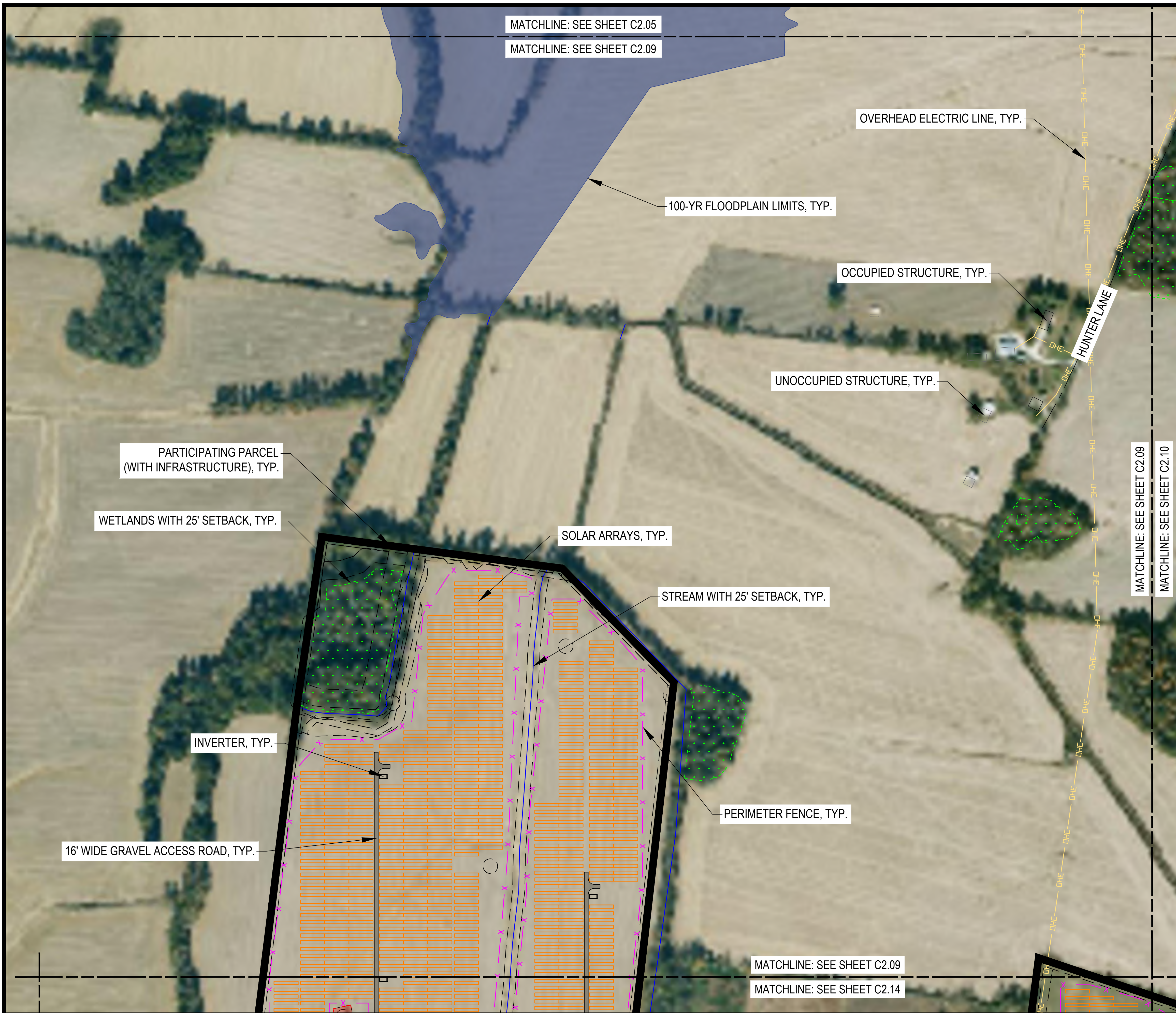

LEGEND

- PARTICIPATING PARCELS (INFRASTRUCTURE)
- PARTICIPATING PARCELS (COLLECTION LINE ONLY)
- EXCLUDED AREAS
- STATE ROADS
- LOCAL ROADS
- OVERHEAD ELECTRIC LINE
- GAS PIPELINE
- OCCUPIED STRUCTURE
- UNOCCUPIED STRUCTURE
- STREAM / DITCH
- WETLANDS
- SURFACE WATERS
- 100-YR FLOODPLAIN
- SOLAR ARRAYS
- PERIMETER FENCE
- GRAVEL ACCESS ROAD
- INVERTER
- COLLECTION LINE
- VISUAL SCREEN
- SETBACK LINE
- COLLECTOR SUBSTATION

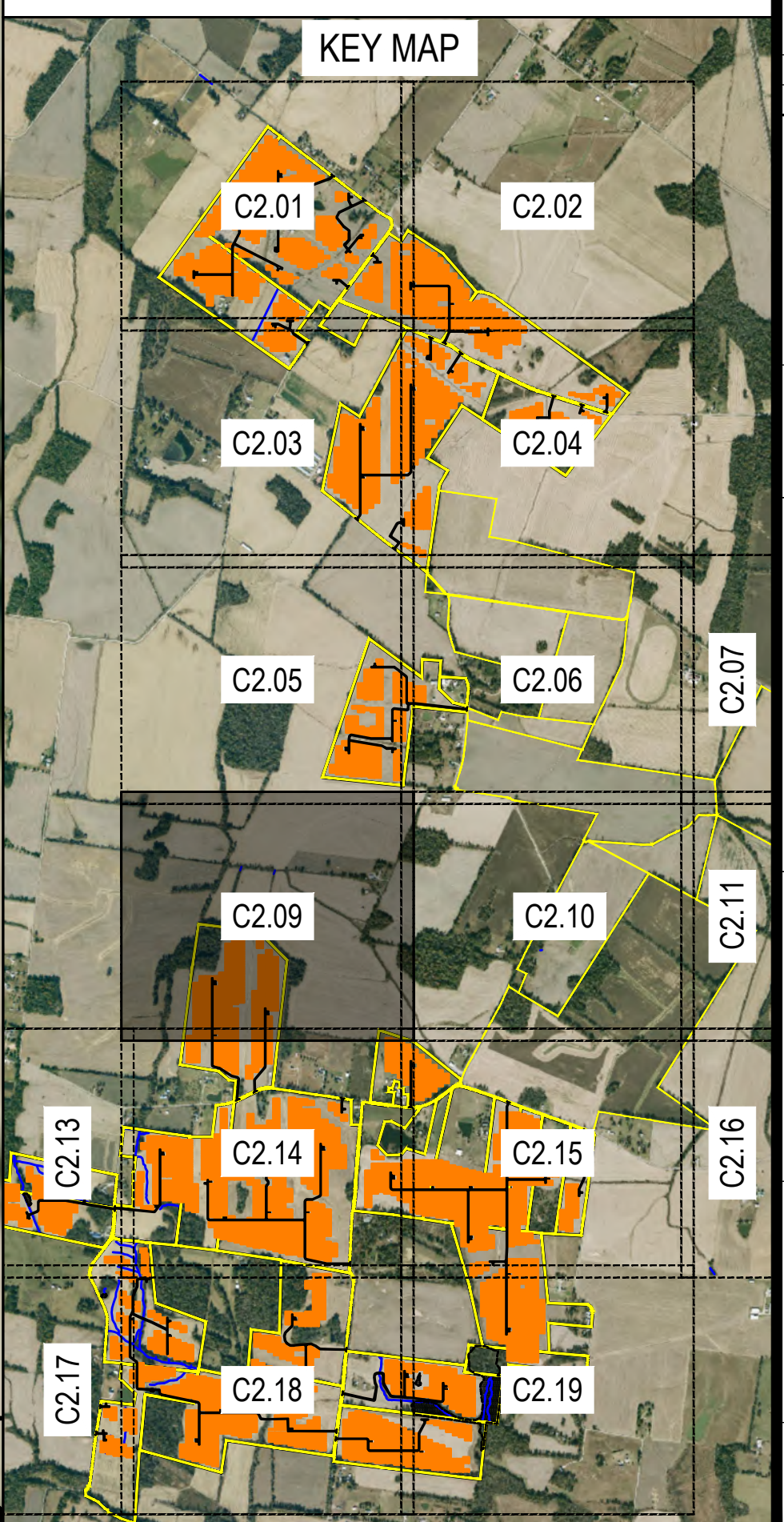

ECT
 1408 N. Westshore Blvd., Ste. 113
 Tampa, FL, 33607
 Phone: (813) 289-9338
 www.ectinc.com

SEBREE SOLAR PHASE II PROJECT

HENDERSON COUNTY, KENTUCKY

ECT PROJECT No.:	22-0483
DESIGNED BY:	NextEra Energy, Inc.
DRAWN BY:	MRA/KNG
CHECKED BY:	BW
APPROVED BY:	NextEra Energy, Inc.
STATUS:	KYSBH.C. PLANS 8-23-2022
REVISIONS:	04-14-2023
DESCRIPTION:	XX-XX-XXXX

CALL BEFORE YOU DIG
811

TBD
04-14-2023
Date

SITE PLANS

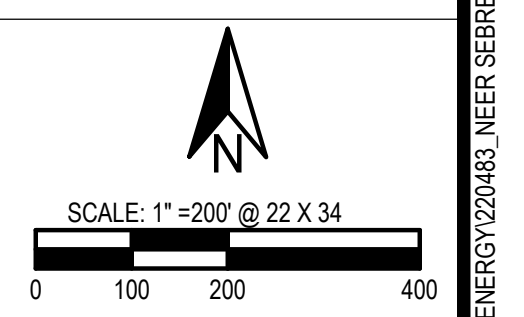

C2.09

NOT FOR CONSTRUCTION

4/14/2023 9:28 AM by Matthew Archer
 A:\NEXTERA\ENERGY\220483_NEEER SEBREE\103_DATA\DWGS\MAPS\CAD2\MARCH 2023 PLANS\SEBREE SOLAR II\PLANS (KYSB & HCP) 03-31-2022.DWG



LEGEND

- PARTICIPATING PARCELS (INFRASTRUCTURE)
- PARTICIPATING PARCELS (COLLECTION LINE ONLY)
- EXCLUDED AREAS
- STATE ROADS
- LOCAL ROADS
- OVERHEAD ELECTRIC LINE
- GAS PIPELINE
- OCCUPIED STRUCTURE
- UNOCCUPIED STRUCTURE
- STREAM / DITCH
- WETLANDS
- SURFACE WATERS
- 100-YR FLOODPLAIN
- SOLAR ARRAYS
- PERIMETER FENCE
- GRAVEL ACCESS ROAD
- INVERTER
- COLLECTION LINE
- VISUAL SCREEN
- SETBACK LINE
- COLLECTOR SUBSTATION

ECT
 1408 N. Westshore Blvd., Ste. 113
 Tampa, FL, 33607
 Phone: (813) 289-9338
 www.ectinc.com

SEBREE SOLAR PHASE II PROJECT HENDERSON COUNTY, KENTUCKY

ECT PROJECT No.:	22-0483
DESIGNED BY:	NextEra Energy, Inc.
DRAWN BY:	MRA/KNG
CHECKED BY:	BW
APPROVED BY:	NextEra Energy, Inc.
STATUS:	
KYSB/H.C. PLANS	8-23-2022
REVISIONS:	04-14-2023
DESCRIPTION	XX-XX-XXXX

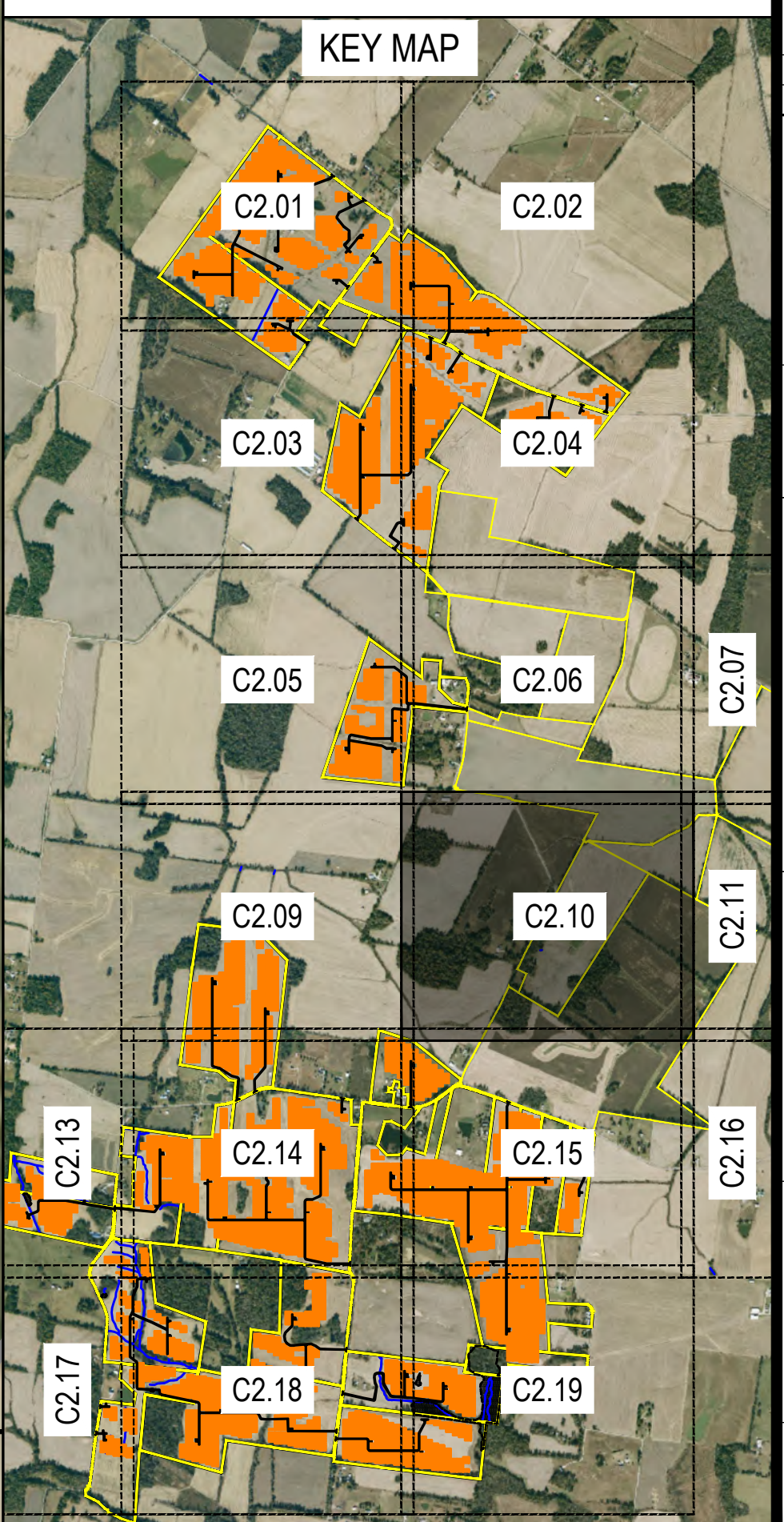

CALL BEFORE YOU DIG
 811

TBD
 04-14-2023
 Date

SITE PLANS

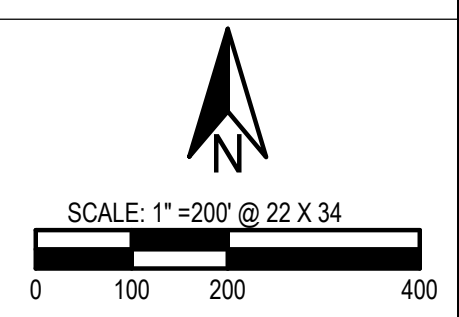

C2.10

NOT FOR CONSTRUCTION

4/14/2023 9:29 AM by Matthew Archer
 A:\NEXTERA\ENERGY\220483_NEEB\SEBREE\103_DATA\DWGS\MAPS\CAD2\MARCH_2023_PLANS\SEBREE SOLAR II\PLANS (KYSB & H/C) 03-31-2022.DWG



LEGEND

- PARTICIPATING PARCELS (INFRASTRUCTURE)
- PARTICIPATING PARCELS (COLLECTION LINE ONLY)
- EXCLUDED AREAS
- STATE ROADS
- LOCAL ROADS
- OVERHEAD ELECTRIC LINE
- GAS PIPELINE
- OCCUPIED STRUCTURE
- UNOCCUPIED STRUCTURE
- STREAM / DITCH
- WETLANDS
- SURFACE WATERS
- 100-YR FLOODPLAIN
- SOLAR ARRAYS
- PERIMETER FENCE
- GRAVEL ACCESS ROAD
- INVERTER
- COLLECTION LINE
- VISUAL SCREEN
- SETBACK LINE
- COLLECTOR SUBSTATION

KEY MAP

TBD
Date: 04-14-2023

SITE PLANS

SCALE: 1" = 200' @ 22 X 34
0 100 200 400

C2.11

ECT
1408 N. Westshore Blvd., Ste. 113
Tampa, FL, 33607
Phone: (813) 289-9338
www.ectinc.com

**SEBREE SOLAR
PHASE II
PROJECT**

**HENDERSON
COUNTY,
KENTUCKY**

ECT PROJECT No.:	22-0483
DESIGNED BY:	NextEra Energy, Inc.
DRAWN BY:	MRAIKNG
CHECKED BY:	BW
APPROVED BY:	NextEra Energy, Inc.
STATUS:	
KYSBH.C. PLANS	8-23-2022
REVISIONS:	04-14-2023
DESCRIPTION	XX-XX-XXXX

**CALL BEFORE YOU DIG
811**

TBD
Date: 04-14-2023

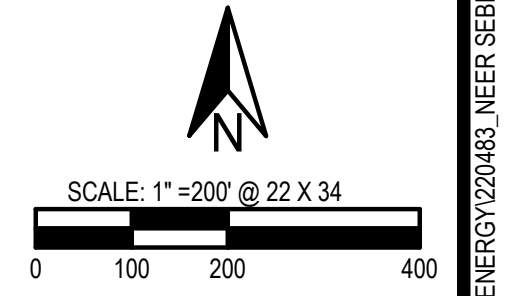

C2.11

NOT FOR CONSTRUCTION

4/14/2023 9:29 AM by Matthew Archer
A:\NEXTERA\ENERGY\220483_NEEB SEBREE\103_DATA\DWGS\MAPS\CAD2_MARCH 2023 PLANS\SEBREE SOLAR IIF PLANS (KYSB & HCP) 03-31-2022.DWG



LEGEND

- PARTICIPATING PARCELS (INFRASTRUCTURE)
- PARTICIPATING PARCELS (COLLECTION LINE ONLY)
- EXCLUDED AREAS
- STATE ROADS
- LOCAL ROADS
- OVERHEAD ELECTRIC LINE
- GAS PIPELINE
- OCCUPIED STRUCTURE
- UNOCCUPIED STRUCTURE
- STREAM / DITCH
- WETLANDS
- SURFACE WATERS
- 100-YR FLOODPLAIN
- SOLAR ARRAYS
- PERIMETER FENCE
- GRAVEL ACCESS ROAD
- INVERTER
- COLLECTION LINE
- VISUAL SCREEN
- SETBACK LINE
- COLLECTOR SUBSTATION

ECT
 1408 N. Westshore Blvd., Ste. 113
 Tampa, FL, 33607
 Phone: (813) 289-9338
 www.ectinc.com

SEBREE SOLAR PHASE II PROJECT

HENDERSON COUNTY, KENTUCKY

ECT PROJECT No.:	22-0483
DESIGNED BY:	NextEra Energy, Inc.
DRAWN BY:	MRA/KNG
CHECKED BY:	BW
APPROVED BY:	NextEra Energy, Inc.
STATUS:	
KYSB/H.C. PLANS	8-23-2022
REVISIONS:	04-14-2023
DESCRIPTION	XX-XX-XXXX



CALL BEFORE YOU DIG
811

TBD
04-14-2023
Date

SITE PLANS

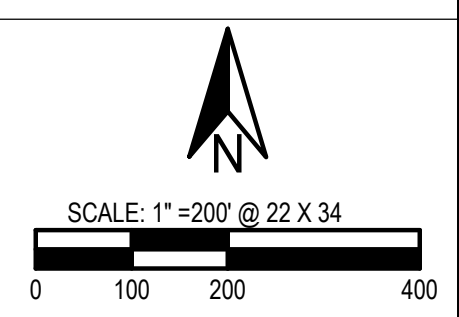

C2.12

NOT FOR CONSTRUCTION

4/14/2023 9:29 AM by Matthew Archer
 A:\NEXTERA\ENERGY\220483_NEBR SEBREE\103_DATA\DWGS\MAPS\CAD2\MARCH 2023 PLANS\SEBREE SOLAR ITP\PLANS (KYSB & HCP) 03-31-2022.DWG



LEGEND

	PARTICIPATING PARCELS (INFRASTRUCTURE)
	PARTICIPATING PARCELS (COLLECTION LINE ONLY)
	EXCLUDED AREAS
	STATE ROADS
	LOCAL ROADS
	OVERHEAD ELECTRIC LINE
	GAS PIPELINE
	OCCUPIED STRUCTURE
	UNOCCUPIED STRUCTURE
	STREAM / DITCH
	WETLANDS
	SURFACE WATERS
	100-YR FLOODPLAIN
	SOLAR ARRAYS
	PERIMETER FENCE
	GRAVEL ACCESS ROAD
	INVERTER
	COLLECTION LINE
	VISUAL SCREEN
	SETBACK LINE
	COLLECTOR SUBSTATION

ECT
 1408 N. Westshore Blvd., Ste. 113
 Tampa, FL, 33607
 Phone: (813) 289-9338
 www.ectinc.com

SEBREE SOLAR PHASE II PROJECT
HENDERSON COUNTY, KENTUCKY

ECT PROJECT No.:	22-0483
DESIGNED BY:	NextEra Energy, Inc.
DRAWN BY:	MRA/KNG
CHECKED BY:	BW
APPROVED BY:	NextEra Energy, Inc.
STATUS:	KYSBH.C. PLANS 8-23-2022
REVISIONS:	04-14-2023
DESCRIPTION:	XX-XX-XXXX



CALL BEFORE YOU DIG
 811

TBD
 04-14-2023
 Date

SITE PLANS

SCALE: 1" = 200' @ 22 X 34

C2.13

4/14/2023 3:30 AM by Matthew Archer
 A:\NEXTERA-ENERGY\220483_NEBER-SEBREE\103_DATA-DWG\MAPS\CAD2_MARCH 2023 PLANS\SEBREE SOLAR II\PLANS (KYSB & HCP/C) 03-31-2022.DWG



LEGEND

	PARTICIPATING PARCELS (INFRASTRUCTURE)
	PARTICIPATING PARCELS (COLLECTION LINE ONLY)
	EXCLUDED AREAS
	STATE ROADS
	LOCAL ROADS
	OVERHEAD ELECTRIC LINE
	GAS PIPELINE
	OCCUPIED STRUCTURE
	UNOCCUPIED STRUCTURE
	STREAM / DITCH
	WETLANDS
	SURFACE WATERS
	100-YR FLOODPLAIN
	SOLAR ARRAYS
	PERIMETER FENCE
	GRAVEL ACCESS ROAD
	INVERTER
	COLLECTION LINE
	VISUAL SCREEN
	SETBACK LINE
	COLLECTOR SUBSTATION

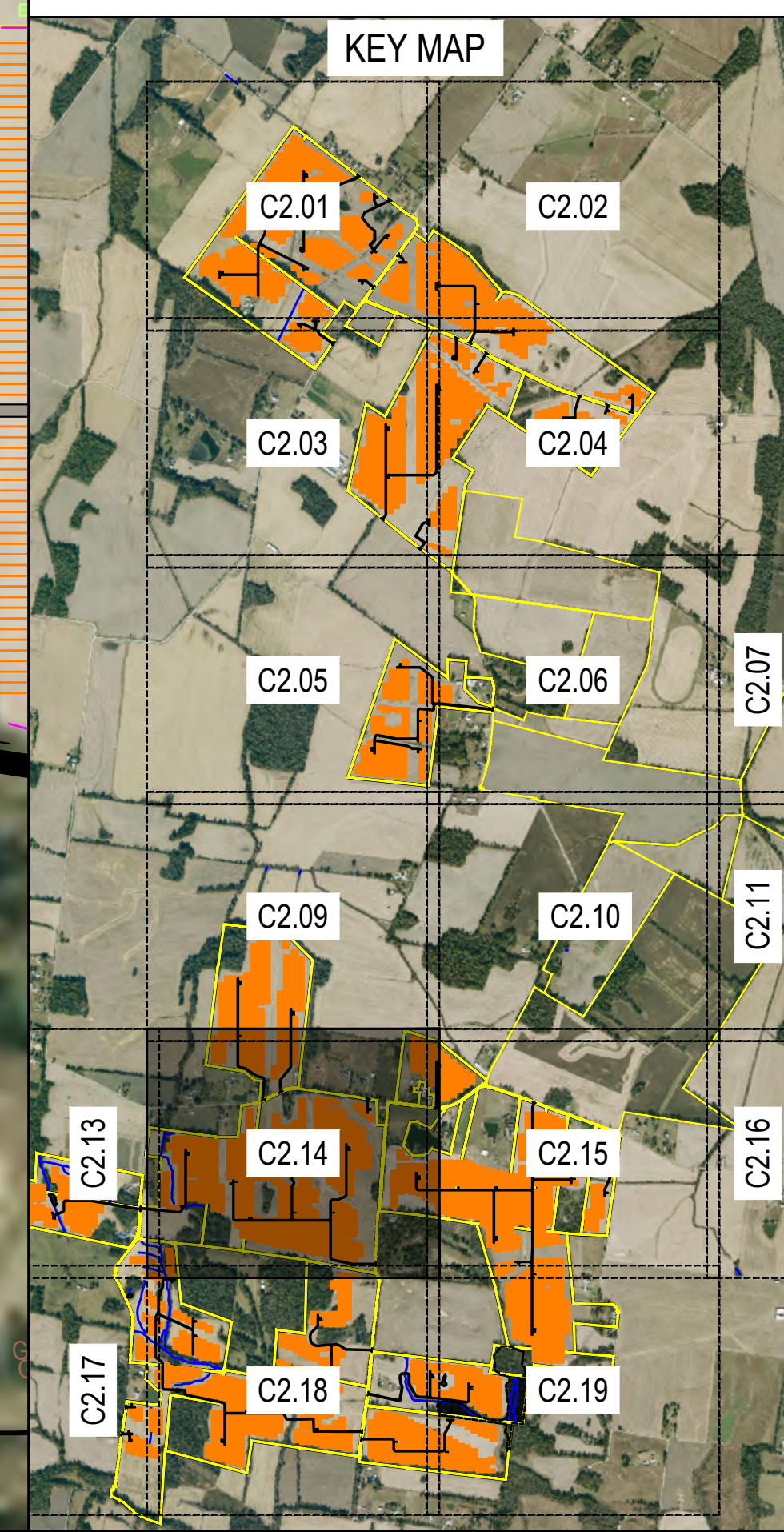

1408 N. Westshore Blvd., Ste. 113
Tampa, FL, 33607
Phone: (813) 289-9338
www.ectinc.com

SEBREE SOLAR PHASE II PROJECT

HENDERSON COUNTY, KENTUCKY

ECT PROJECT No.:	22-0483
DESIGNED BY:	NextEra Energy, Inc.
DRAWN BY:	MRA/KNG
CHECKED BY:	BW
APPROVED BY:	NextEra Energy, Inc.
STATUS:	KYSBH.C. PLANS 8-23-2022
REVISIONS:	04-14-2023
DESCRIPTION:	XX-XX-XXXX

CALL BEFORE YOU DIG
811

TBD
Date 04-14-2023

SITE PLANS

SCALE: 1" = 200' @ 22 X 34

C2.14

NOT FOR CONSTRUCTION

4/14/2023 3:30 PM by Matthew Archer
A:\NEXTERA\ENERGY\220483_NEEER\SEBREE\103_DATA\DWGS\MAPS\CAD_2\MARCH_2023_PLANS\SEBREE SOLAR II\PLANS (KYSB & HCP) 03-31-2022.DWG

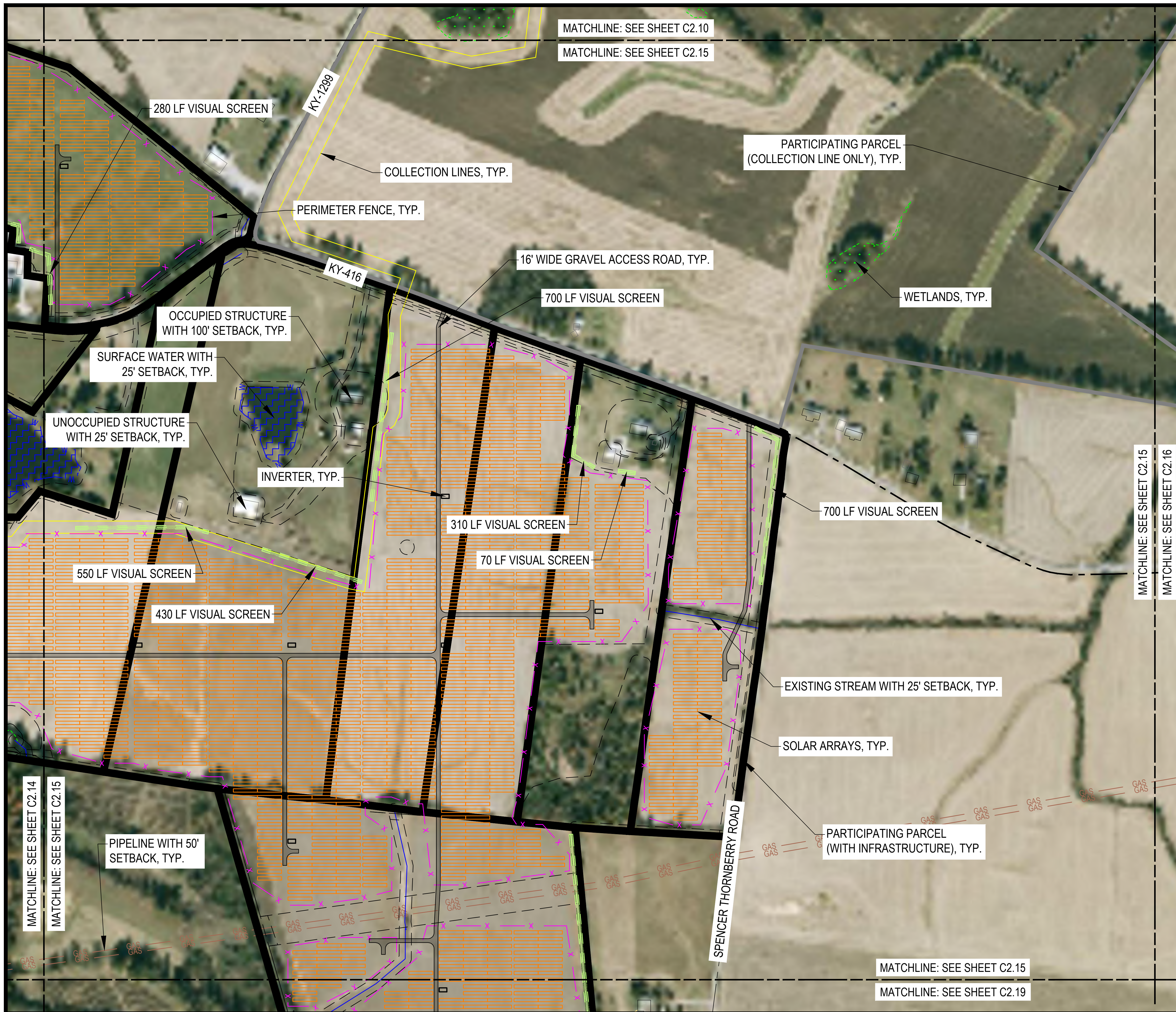

LEGEND

- PARTICIPATING PARCELS (INFRASTRUCTURE)
- PARTICIPATING PARCELS (COLLECTION LINE ONLY)
- EXCLUDED AREAS
- STATE ROADS
- LOCAL ROADS
- OVERHEAD ELECTRIC LINE
- GAS PIPELINE
- OCCUPIED STRUCTURE
- UNOCCUPIED STRUCTURE
- STREAM / DITCH
- WETLANDS
- SURFACE WATERS
- 100-YR FLOODPLAIN
- SOLAR ARRAYS
- PERIMETER FENCE
- GRAVEL ACCESS ROAD
- INVERTER
- COLLECTION LINE
- VISUAL SCREEN
- SETBACK LINE
- COLLECTOR SUBSTATION

KEY MAP

CALL BEFORE YOU DIG
811

TBD
04-14-2023
Date

SITE PLANS

SCALE: 1" = 200' @ 22 X 34
0 100 200 400

C2.15

ECT
1408 N. Westshore Blvd., Ste. 113
Tampa, FL, 33607
Phone: (813) 289-9338
www.ectinc.com

SEBREE SOLAR PHASE II PROJECT
HENDERSON COUNTY, KENTUCKY

ECT PROJECT No.:	22-0483
DESIGNED BY:	NextEra Energy, Inc.
DRAWN BY:	MRA/KNG
CHECKED BY:	BW
APPROVED BY:	NextEra Energy, Inc.
STATUS:	KYSBH.C. PLANS 8-23-2022
REVISIONS:	04-14-2023
DESCRIPTION:	XX-XX-XXXX

NOT FOR CONSTRUCTION

4/14/2023 3:31 AM by Matthew Archer
A:\NEXTERA-ENERGY\220483_NEBER SEBREE II\3_DATA\DWGS\MAPS\CAD2\MARCH 2023 PLANS\SEBREE SOLAR II\PLANS (KYSB & HCP) 03-31-2022.DWG



LEGEND

- PARTICIPATING PARCELS (INFRASTRUCTURE)
- PARTICIPATING PARCELS (COLLECTION LINE ONLY)
- EXCLUDED AREAS
- STATE ROADS
- LOCAL ROADS
- OVERHEAD ELECTRIC LINE
- GAS PIPELINE
- OCCUPIED STRUCTURE
- UNOCCUPIED STRUCTURE
- STREAM / DITCH
- WETLANDS
- SURFACE WATERS
- 100-YR FLOODPLAIN
- SOLAR ARRAYS
- PERIMETER FENCE
- GRAVEL ACCESS ROAD
- INVERTER
- COLLECTION LINE
- VISUAL SCREEN
- SETBACK LINE
- COLLECTOR SUBSTATION

ECT
 1408 N. Westshore Blvd., Ste. 113
 Tampa, FL, 33607
 Phone: (813) 289-9338
 www.ectinc.com

**SEEBREE SOLAR
 PHASE II
 PROJECT**

**HENDERSON
 COUNTY,
 KENTUCKY**

ECT PROJECT No.:	22-0483
DESIGNED BY:	NextEra Energy, Inc.
DRAWN BY:	MRA/KNG
CHECKED BY:	BW
APPROVED BY:	NextEra Energy, Inc.
STATUS:	
KYSB/H.C. PLANS	8-23-2022
REVISIONS:	04-14-2023
DESCRIPTION	XX-XX-XXXX

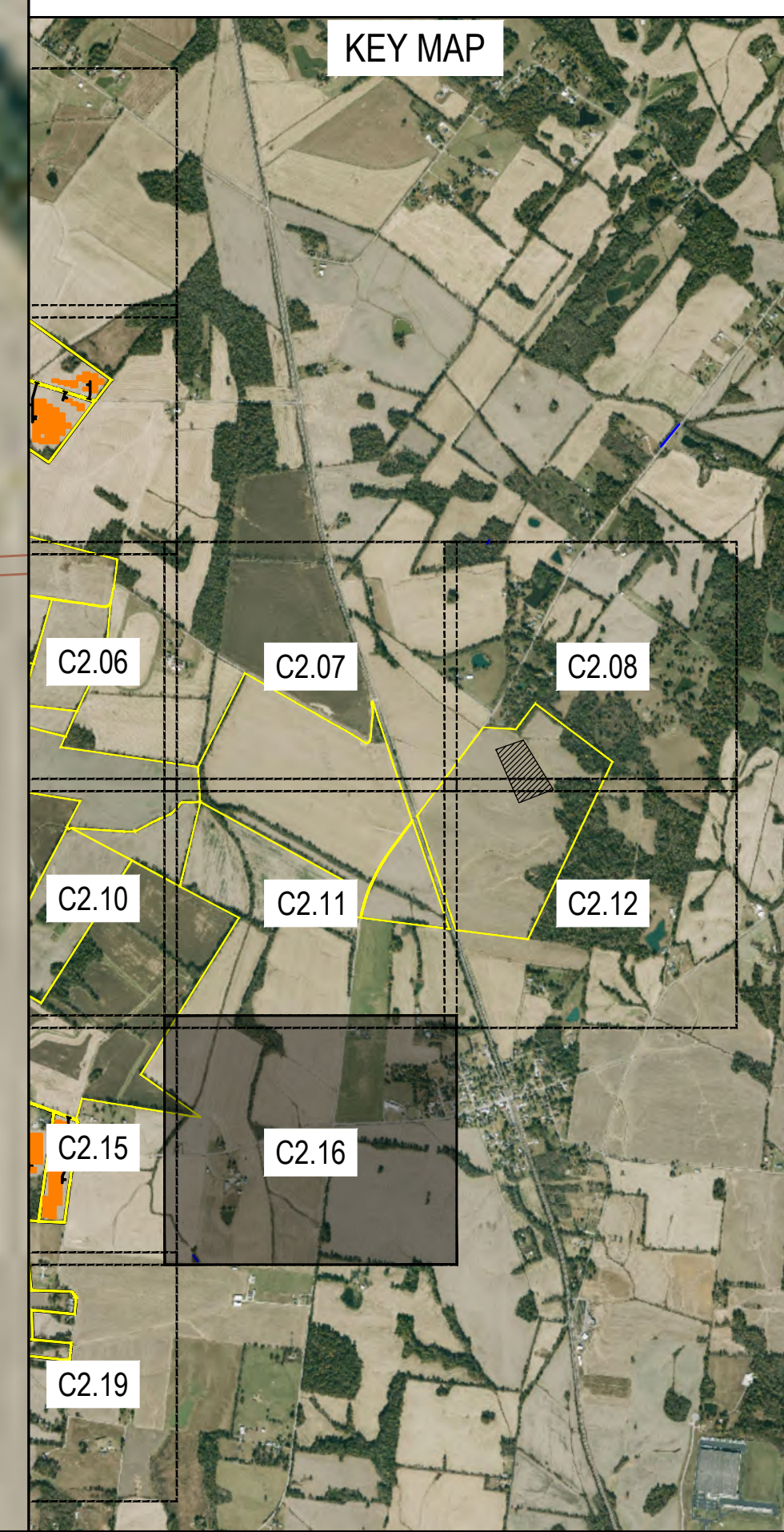

**CALL BEFORE YOU DIG
 811**

TBD
 04-14-2023
 Date

SITE PLANS

C2.16

NOT FOR CONSTRUCTION

A:\NEXTERA\ENERGY\220483_NEEB SEEBREE\103_DATA\DWGS\MAPS\CAD2\MARCH 2023 PLANS\SEEBREE SOLAR II\PLANS (KYSB & HCP) 03-31-2022.DWG

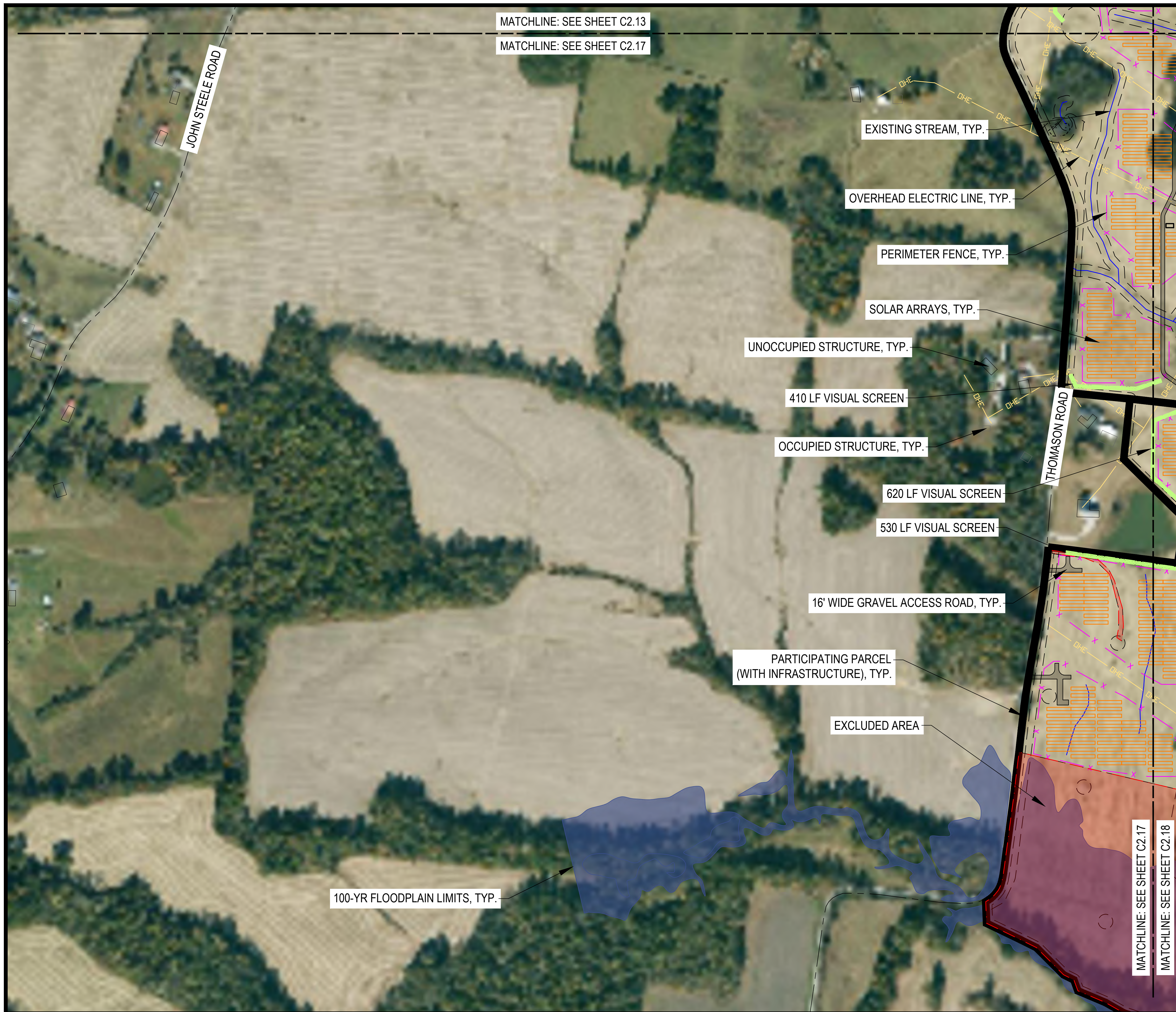

LEGEND

- PARTICIPATING PARCELS (INFRASTRUCTURE)
- PARTICIPATING PARCELS (COLLECTION LINE ONLY)
- EXCLUDED AREAS
- STATE ROADS
- LOCAL ROADS
- OVERHEAD ELECTRIC LINE
- GAS PIPELINE
- OCCUPIED STRUCTURE
- UNOCCUPIED STRUCTURE
- STREAM / DITCH
- WETLANDS
- SURFACE WATERS
- 100-YR FLOODPLAIN
- SOLAR ARRAYS
- PERIMETER FENCE
- GRAVEL ACCESS ROAD
- INVERTER
- COLLECTION LINE
- VISUAL SCREEN
- SETBACK LINE
- COLLECTOR SUBSTATION



ECT
 1408 N. Westshore Blvd., Ste. 113
 Tampa, FL, 33607
 Phone: (813) 289-9338
 www.ectinc.com

**SEBREE SOLAR
 PHASE II
 PROJECT**

**HENDERSON
 COUNTY,
 KENTUCKY**

ECT PROJECT No.:	22-0483
DESIGNED BY:	NextEra Energy, Inc.
DRAWN BY:	MRA/KNG
CHECKED BY:	BW
APPROVED BY:	NextEra Energy, Inc.
STATUS:	KYSB/H.C. PLANS 8-23-2022
REVISIONS:	04-14-2023
DESCRIPTION	XX-XX-XXXX

**CALL BEFORE YOU DIG
 811**

TBD
 04-14-2023
 Date

SITE PLANS

SCALE: 1" = 200' @ 22 X 34

C2.17

NOT FOR CONSTRUCTION

4/14/2023 8:31 AM by Matthew Archer

A:\NEXTERA\ENERGY\220483_NEEB SEBREE\103_DATA\DWGS\MAPS\CAD2\MARCH 2023 PLANS\SEBREE SOLAR II\PLANS (KYSB & HCP) 03-31-2022.DWG



LEGEND

- PARTICIPATING PARCELS (INFRASTRUCTURE)
- PARTICIPATING PARCELS (COLLECTION LINE ONLY)
- EXCLUDED AREAS
- STATE ROADS
- LOCAL ROADS
- OVERHEAD ELECTRIC LINE
- GAS PIPELINE
- OCCUPIED STRUCTURE
- UNOCCUPIED STRUCTURE
- STREAM / DITCH
- WETLANDS
- SURFACE WATERS
- 100-YR FLOODPLAIN
- SOLAR ARRAYS
- PERIMETER FENCE
- GRAVEL ACCESS ROAD
- INVERTER
- COLLECTION LINE
- VISUAL SCREEN
- SETBACK LINE
- COLLECTOR SUBSTATION

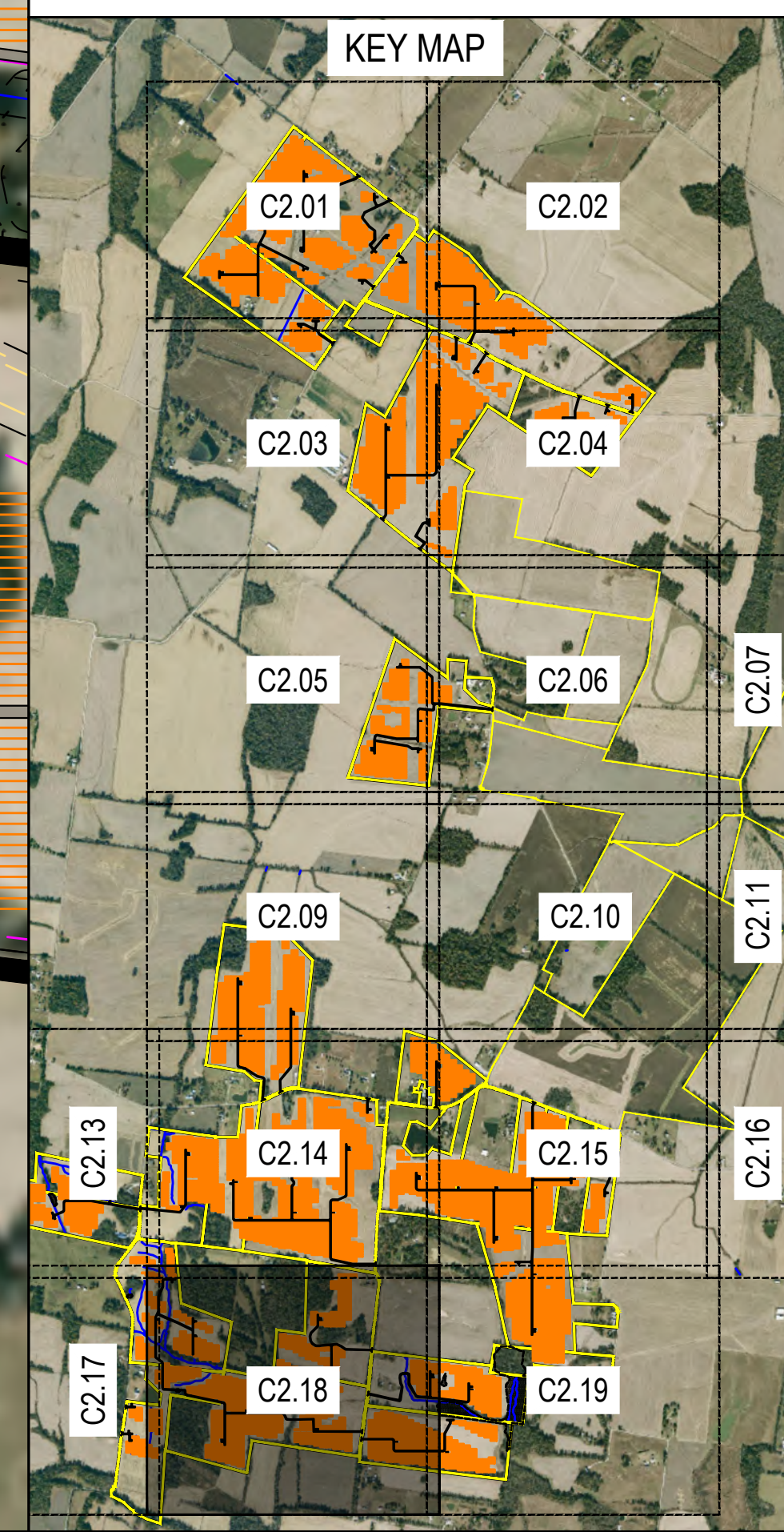

SEBREE SOLAR PHASE II PROJECT

HENDERSON COUNTY, KENTUCKY

ECT PROJECT No.:	22-0483
DESIGNED BY:	NextEra Energy, Inc.
DRAWN BY:	MRA/KNG
CHECKED BY:	BW
APPROVED BY:	NextEra Energy, Inc.
STATUS:	KYSB/H.C. PLANS 8-23-2022
REVISIONS:	04-14-2023
DESCRIPTION:	XX-XX-XXXX

CALL BEFORE YOU DIG
 811

TBD
 04-14-2023
 Date

SITE PLANS

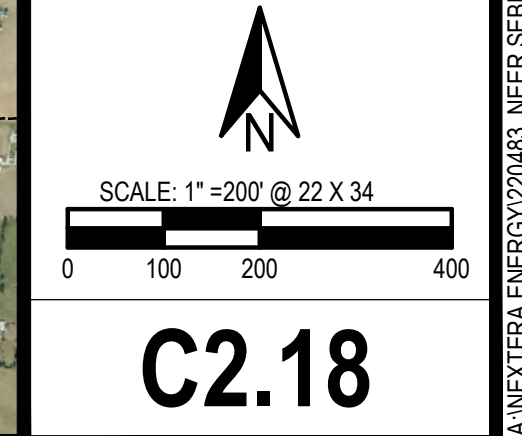

4/14/2023 9:32 AM by Matthew Archer
 A:\NEXTERA\ENERGY\220483_NEEB SEBREE II\3_DATA\DWGS\MAPS\CAD2\MARCH 2023 PLANS\SEBREE SOLAR II\PLANS (KYSB & HCC) 03-31-2022.DWG



LEGEND

- PARTICIPATING PARCELS (INFRASTRUCTURE)
- PARTICIPATING PARCELS (COLLECTION LINE ONLY)
- EXCLUDED AREAS
- STATE ROADS
- LOCAL ROADS
- OVERHEAD ELECTRIC LINE
- GAS PIPELINE
- OCCUPIED STRUCTURE
- UNOCCUPIED STRUCTURE
- STREAM / DITCH
- WETLANDS
- SURFACE WATERS
- 100-YR FLOODPLAIN
- SOLAR ARRAYS
- PERIMETER FENCE
- GRAVEL ACCESS ROAD
- INVERTER
- COLLECTION LINE
- VISUAL SCREEN
- SETBACK LINE
- COLLECTOR SUBSTATION

ECT
 1408 N. Westshore Blvd., Ste. 113
 Tampa, FL, 33607
 Phone: (813) 289-9338
 www.ectinc.com

SEBREE SOLAR PHASE II PROJECT HENDERSON COUNTY, KENTUCKY

ECT PROJECT No.:	22-0483
DESIGNED BY:	NextEra Energy, Inc.
DRAWN BY:	MRA/KNG
CHECKED BY:	BW
APPROVED BY:	NextEra Energy, Inc.
STATUS:	
KYSBH.C. PLANS	8-23-2022
REVISIONS:	04-14-2023
DESCRIPTION	XX-XX-XXXX

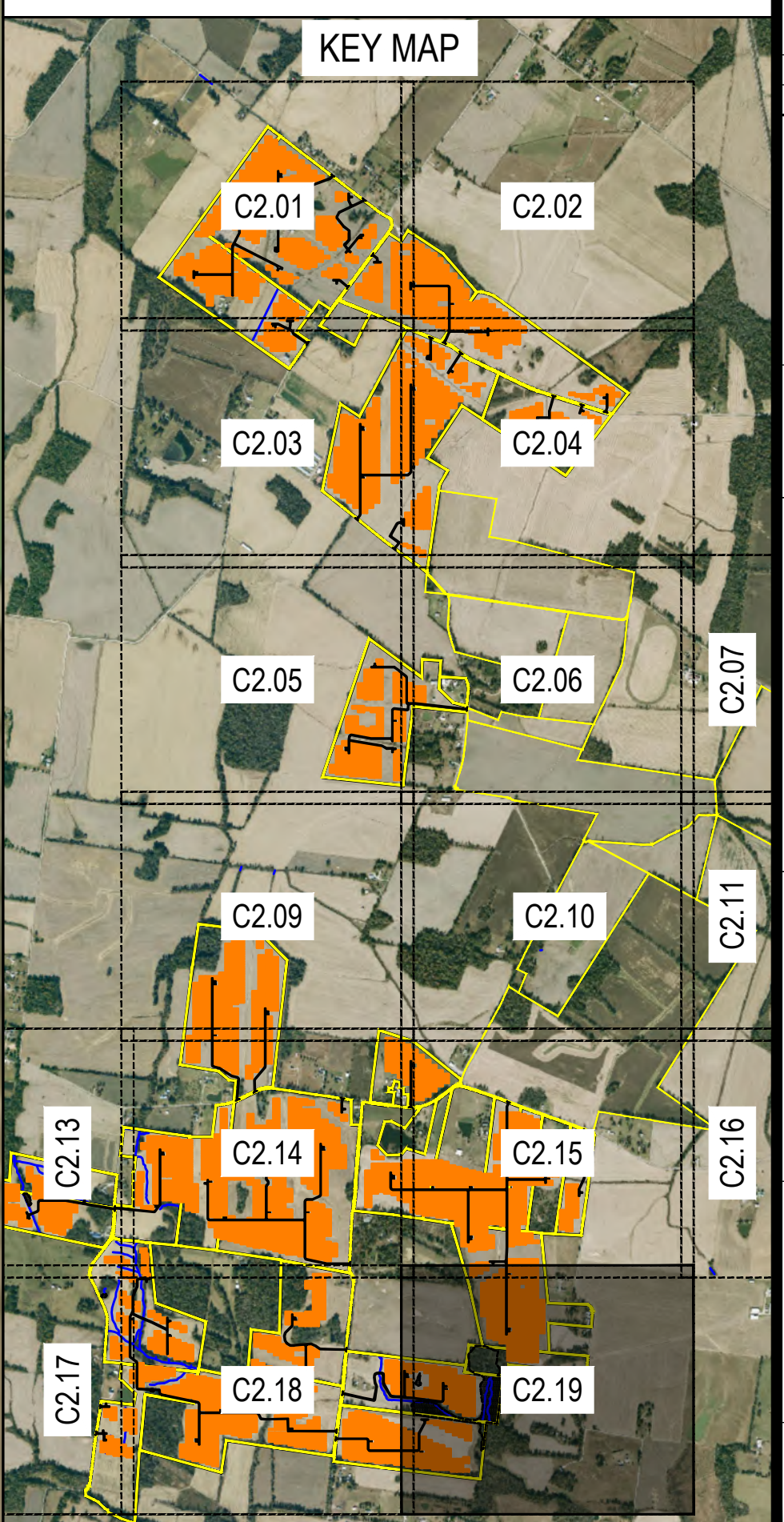

CALL BEFORE YOU DIG
811

TBD
 04-14-2023
 Date

SITE PLANS

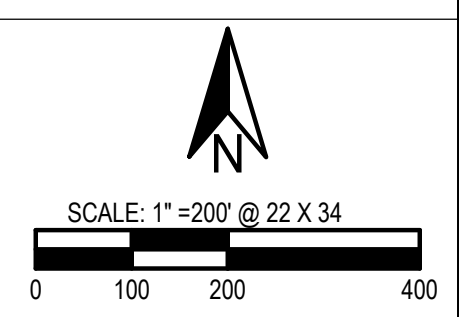

C2.19

NOT FOR CONSTRUCTION

4/14/2023 3:32 AM by Matthew Archer
 A:\NEXTERA\ENERGY\220483_NEER SEBREE\103_DATA\DWGS\MAPS\CAD2_MARCH 2023 PLANS\SEBREE SOLAR II\PLANS (KYSB & HCP) 03-31-2022.DWG

NOTE:

1. DETAILS ON THIS DRAWING ARE CONCEPTUAL ONLY.
2. FOUNDATION AND EQUIPMENT CONFIGURATION SUBJECT TO CHANGE DURING DETAILED DESIGN.
3. PILE EMBEDMENT DEPTH VARIES ON GEOTECHNICAL STUDY RESULTS AND STRUCTURAL DESIGN.
4. ACTUAL OPTIMAL DIMENSIONS MAY DEPEND ON SPECIFIC CONDITIONS OF THE SITE.

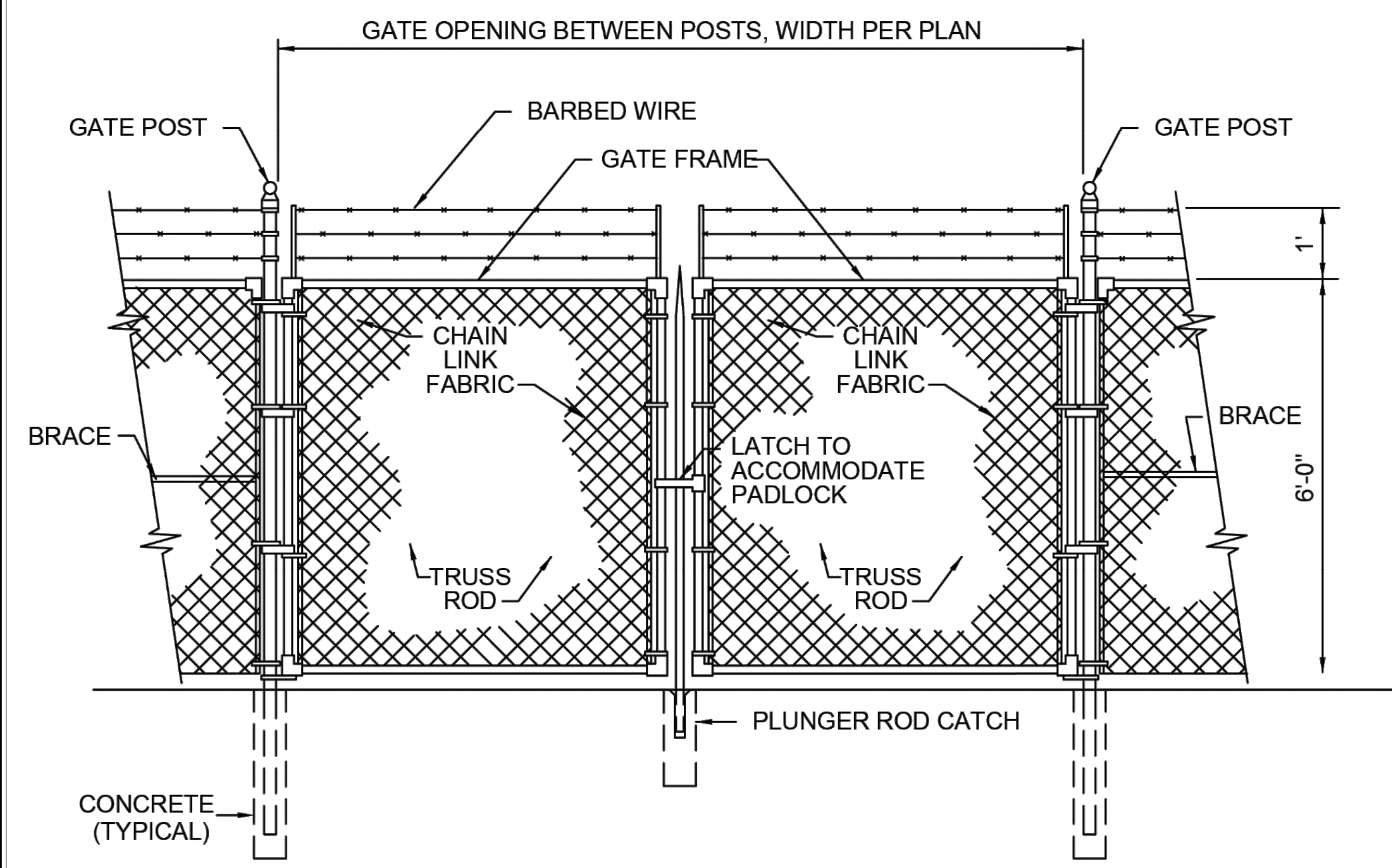

**DOUBLE SWING GATE DETAIL
NOT TO SCALE**

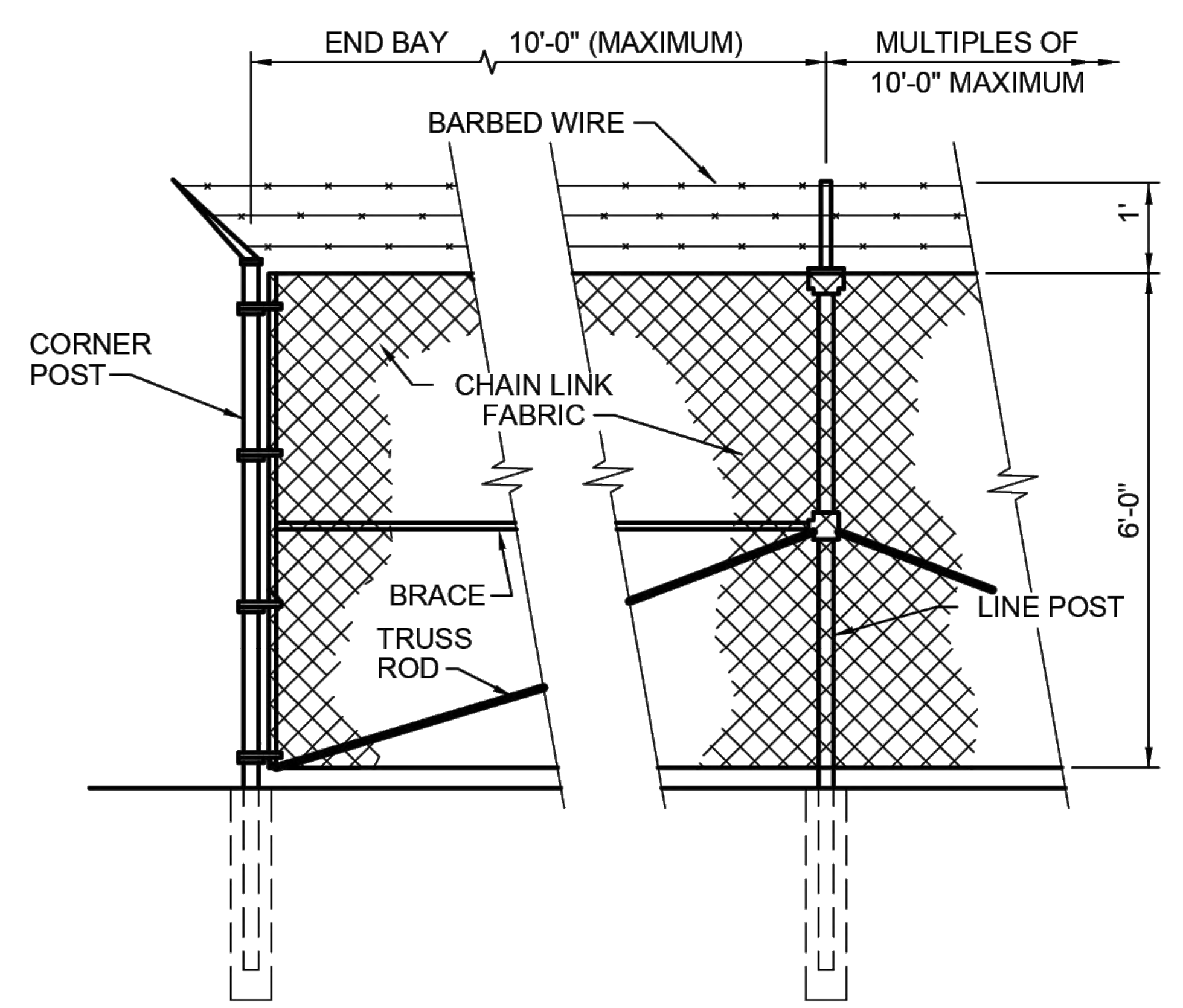

**SECURITY FENCE DETAIL
NOT TO SCALE**

**PRELIMINARY
NOT FOR CONSTRUCTION**

**SEBREE SOLAR
PHASE II
PROJECT**

**HENDERSON
COUNTY,
KENTUCKY**

ECT PROJECT No.:	22-0483
DESIGNED BY:	NextEra Energy, Inc.
DRAWN BY:	MRA/KNG
CHECKED BY:	BW
APPROVED BY:	NextEra Energy, Inc.
STATUS:	
KYSB/H.C. PLANS	8-23-2022
REVISIONS:	04-14-2023
DESCRIPTION	XX-XX-XXXX

**CALL BEFORE YOU DIG
811**

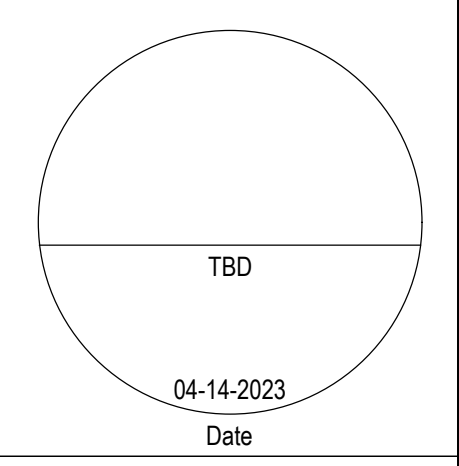

DETAILS

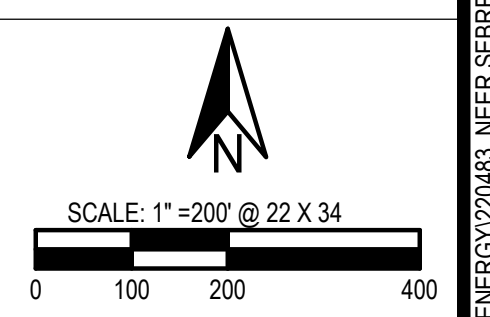

C3.01

4/14/2023 8:32 AM by Matthew Archer

**SEBREE SOLAR
PHASE II
PROJECT**

**HENDERSON
COUNTY,
KENTUCKY**

ECT PROJECT No.:	22-0483
DESIGNED BY:	NextEra Energy, Inc.
DRAWN BY:	MRA/KNG
CHECKED BY:	BW
APPROVED BY:	NextEra Energy, Inc.
STATUS:	
KYSBH.C. PLANS	8-23-2022
REVISIONS:	04-14-2023
DESCRIPTION	XX-XX-XXXX

CALL BEFORE YOU DIG
811

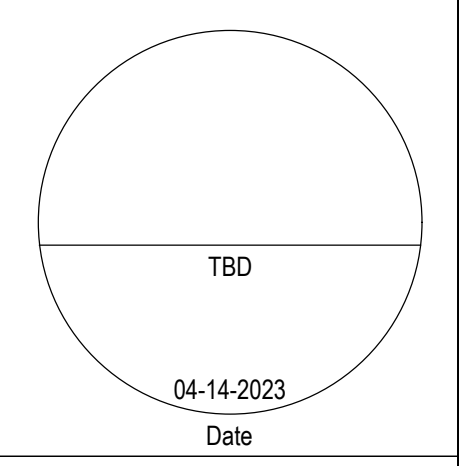

DETAILS

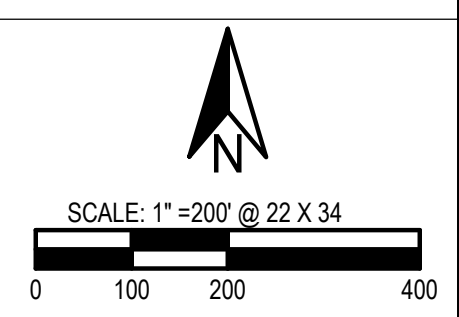

C3.02

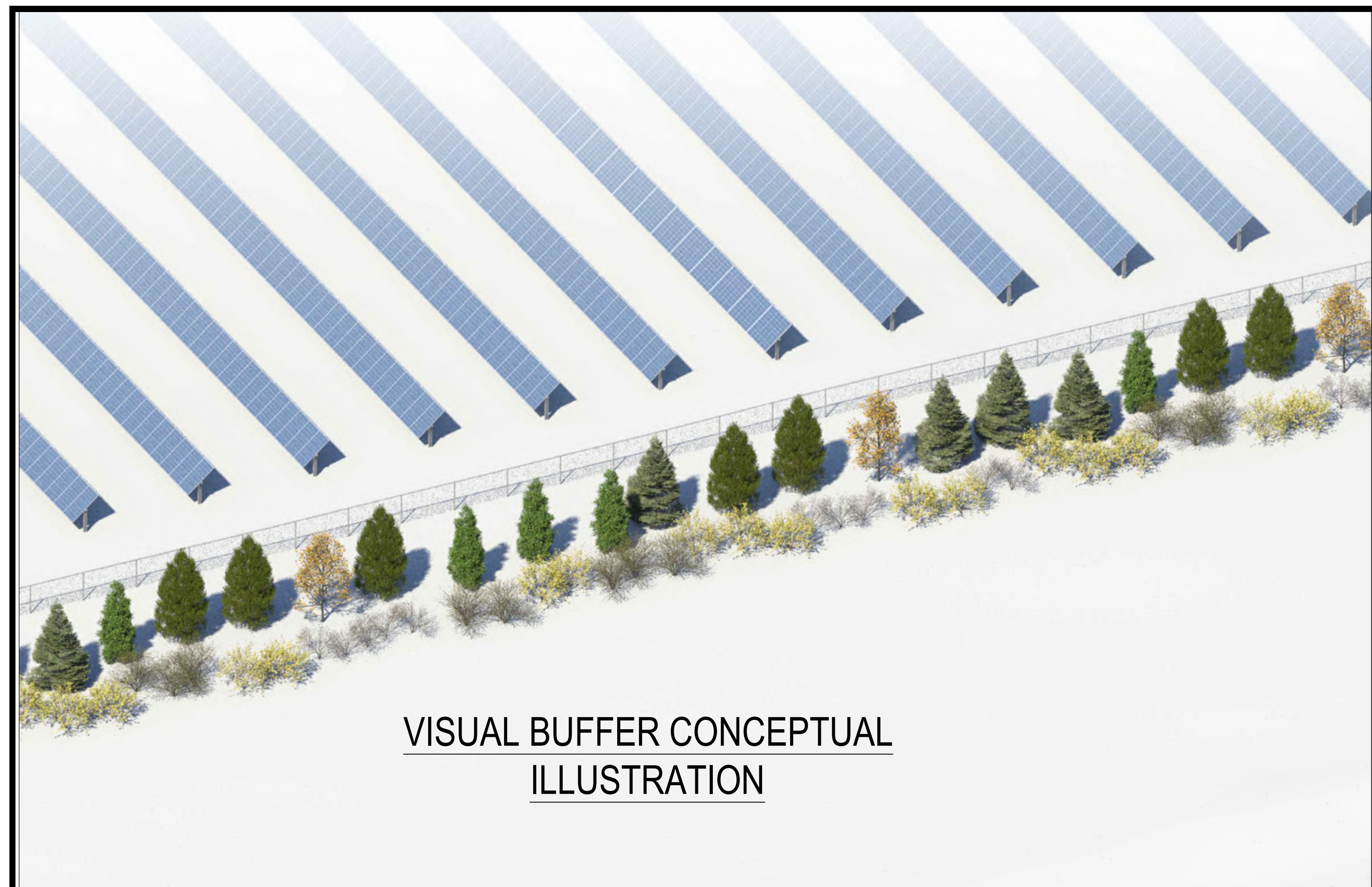

**VISUAL BUFFER CONCEPTUAL
ILLUSTRATION**

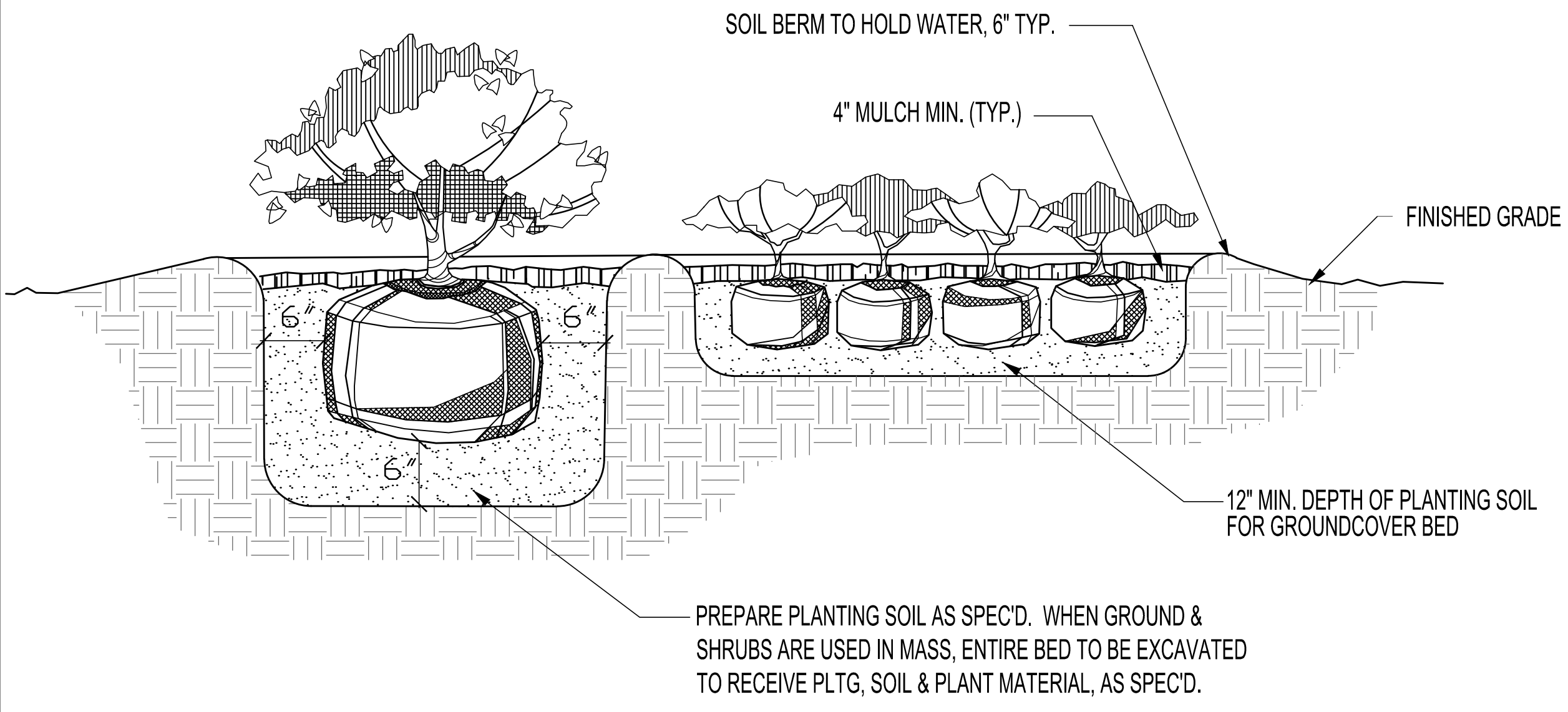

NOTE: CONTRACTOR SHALL ASSURE PERCOLATION OF ALL PLANTING PITS / BEDS PRIOR TO INSTALLATION

SHRUB AND GROUNDCOVER DETAIL

Table 1. Potential Evergreen and Deciduous Species Utilized by the Proposed Project

Type	Species	Scientific Name
Coniferous Trees and Shrubs	White Pine	<i>Pinus strobus</i>
	Virginia Pine	<i>Pinus virginiana</i>
	Red Cedar	<i>Juniperus virginiana</i>
	Common Juniper*	<i>Juniperus communis</i>
	Eastern Hemlock	<i>Tsunga canadensis</i>
Broadleaf Small Trees and Shrubs	Serviceberry	<i>Amelanchier spp.</i>
	Dogwood	<i>Cornus spp.</i>
	Winterberry	<i>Ilex spp.</i>
	Chokecherry	<i>Prunus virginiana</i>
	Ninebark	<i>Physocarpus opulifolius</i>
	Sumac	<i>Rhus spp.</i>
	Viburnum	<i>Viburnum spp.</i>
	Redbud	<i>Cercis canadensis</i>

* an upright growing habitat cultivar

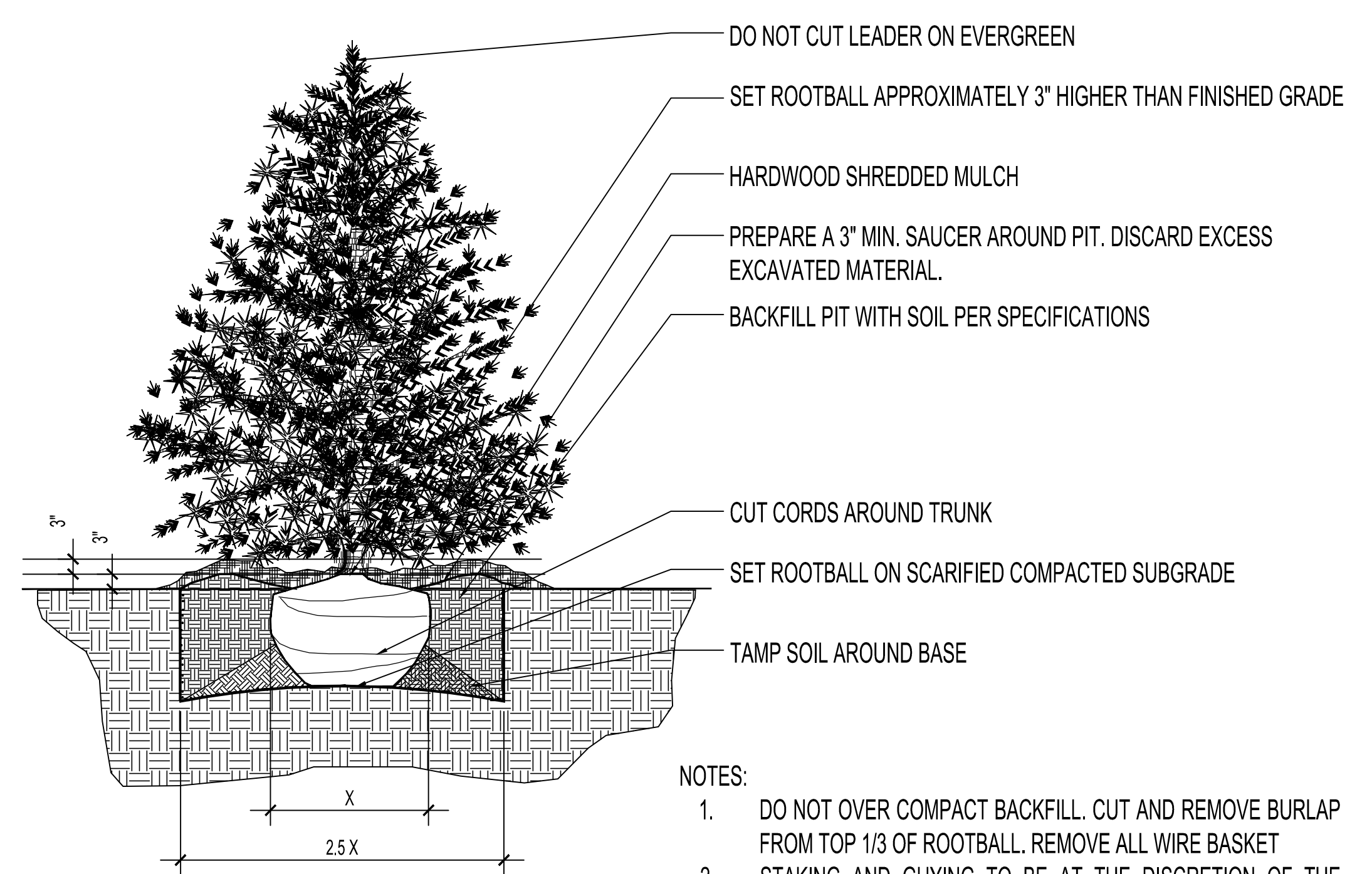

- NOTES:
- DO NOT OVER COMPACT BACKFILL. CUT AND REMOVE BURLAP FROM TOP 1/3 OF ROOTBALL. REMOVE ALL WIRE BASKET
 - STAKING AND GUYING TO BE AT THE DISCRETION OF THE CONTRACTOR. TREES SHALL NOT SWAY EXCESSIVELY

EVERGREEN PLANTING DETAIL