

# APPENDICES

# **Appendix A**

## **Photo Log Index Map**

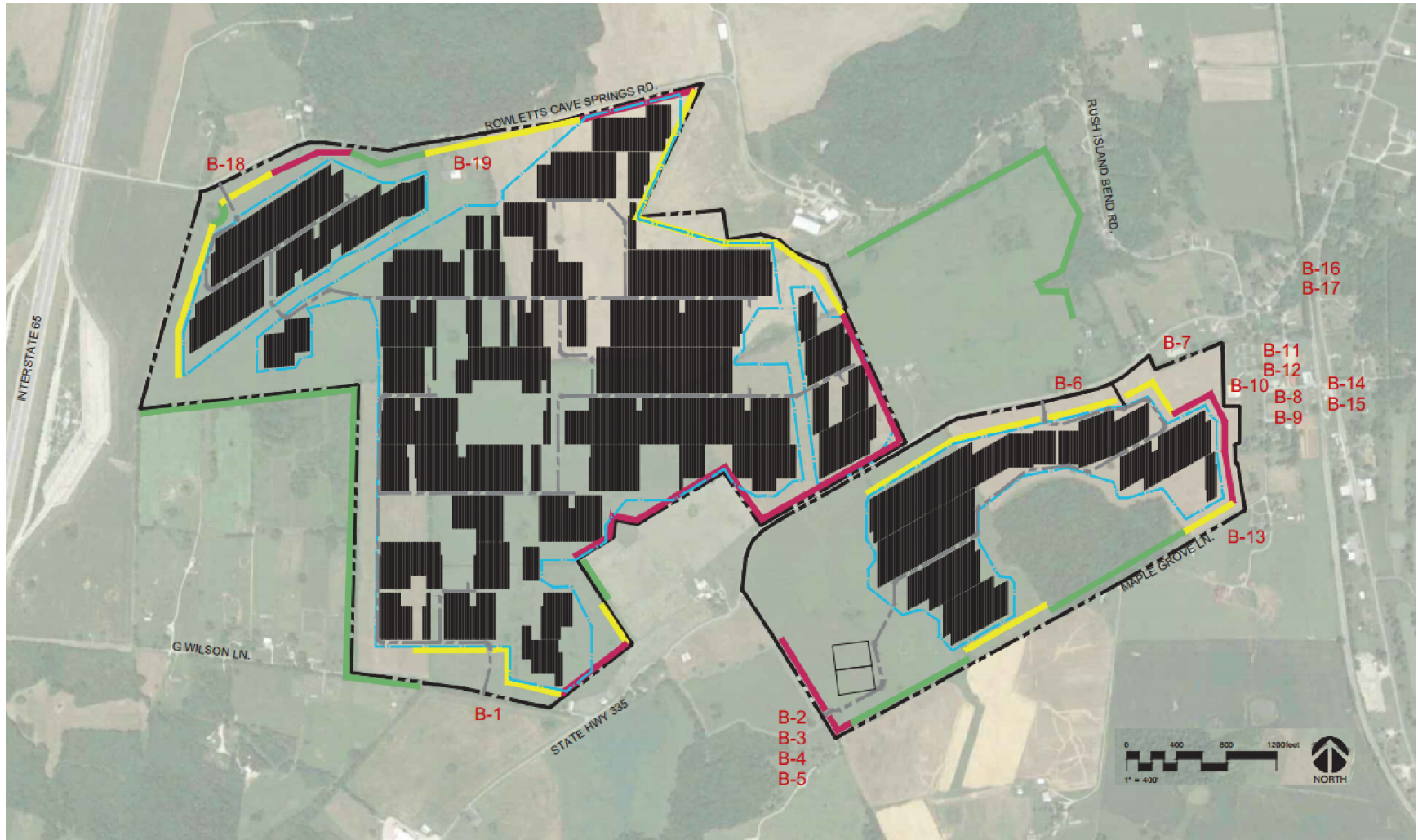



# Appendix B

## Site Photos

### Exhibit B-1.

**G Wilson Lane, near Proposed Construction Entrance/Access Road at the Southern Boundary of the Project Site**



### Exhibit B-2.

**Johns Lane, near Proposed Construction Entrance for Substation/Switchyard**





**Exhibit B-3.**  
**Transmission Lines crossing Johns Lane toward Proposed**  
**Substation/Switchyard; Johns Lane; Transmission Lines past Project Site**







**Exhibit B-4.**  
**Residence at the end of Johns Lane, near Proposed Substation/Switchyard**  
**(Non-Participating Landowner)**





**Exhibit B-5.**

**View from Residence on Johns Lane, Facing Proposed Location for Substation/Switchyard (Non-Participating Landowner)**



**Exhibit B-6.**

**Proposed Construction Entrance/Access Road on KY-335**







**Exhibit B-7.**  
**Kingdom Hall of Jehovah's Witness, on KY-335**













**Exhibit B-8.**  
**Residential Neighborhood #1 - Maple Grove Lane, at Intersection of Bunnell Crossing Road, East of Project**







**Exhibit B-9.**

**Maple Grove Lane, South of the Intersection with Bunnell Crossing Road**



**Exhibit B-10.**

**Eastern Boundary of Project on Maple Grove Lane, from Isaacs Property (Participating Landowner)**

