

Glendale West As-Built Map

Case No. 2022-00066

Exhibit 1

Page 1 of 4

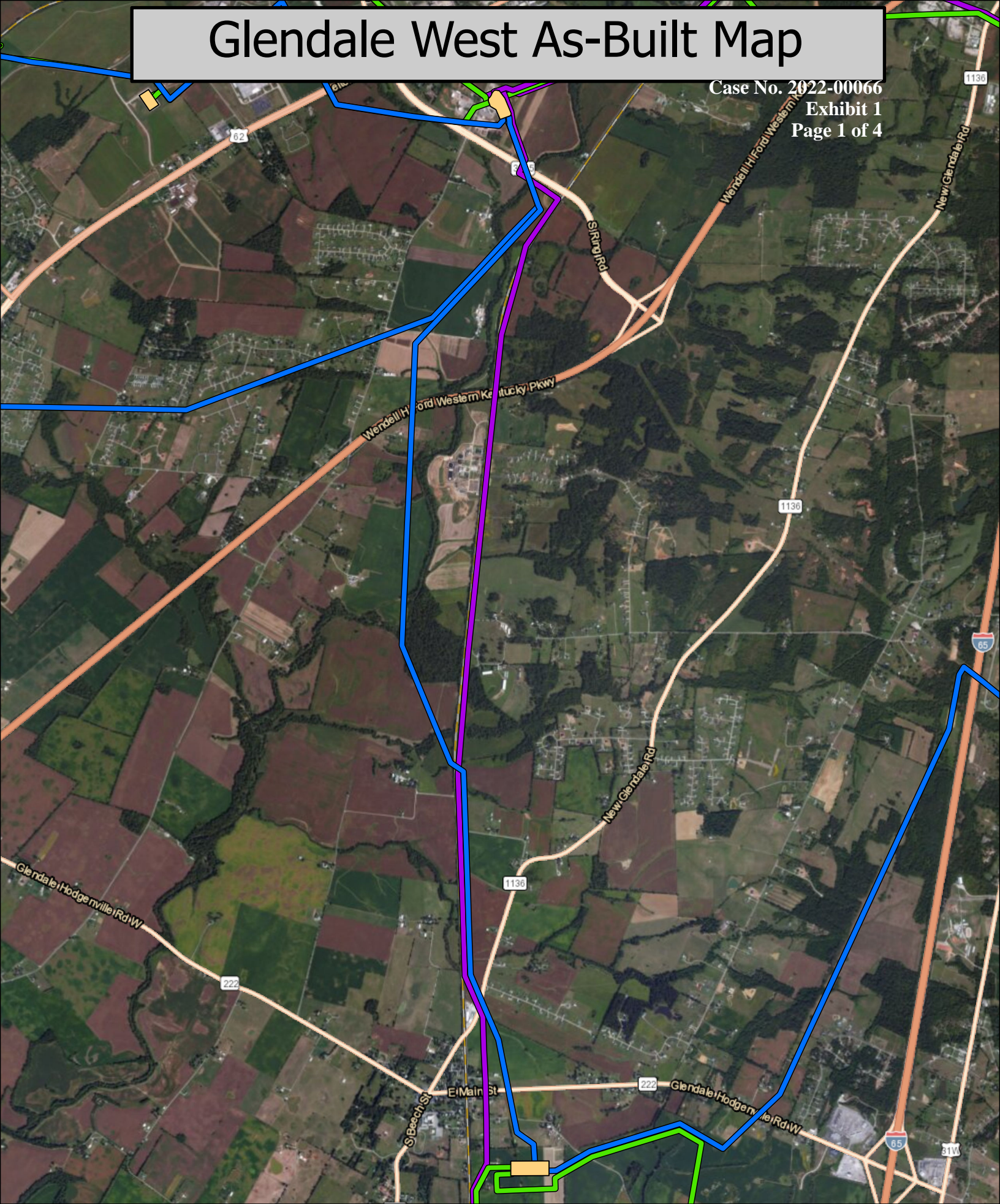

69 kV 138 kV 345 kV Sub Stations

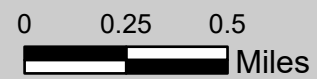

Glendale West As-Built Map

Case No. 2022-00066

Exhibit 1

Page 2 of 4

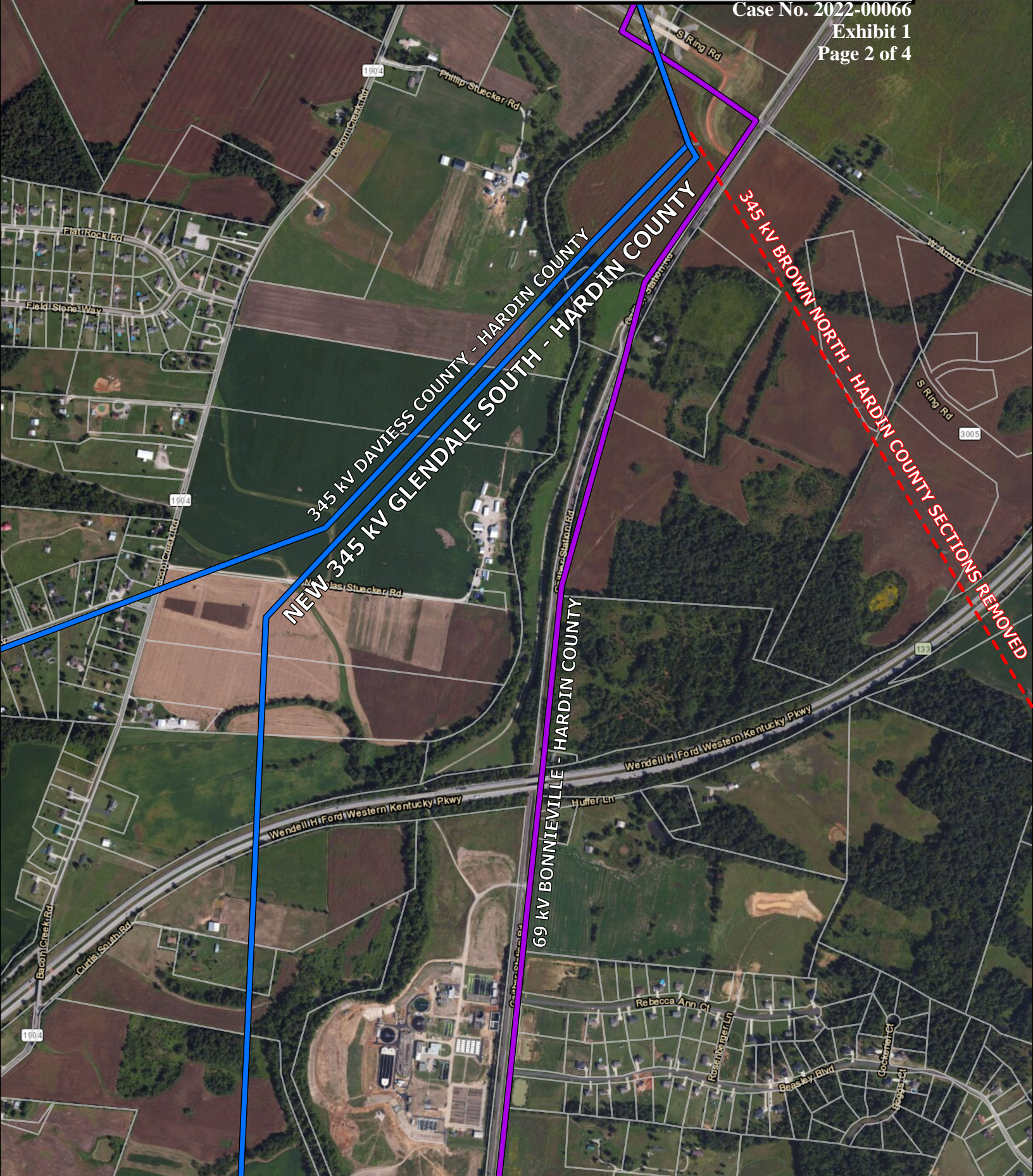

69 kV 345 kV Removed Circuits

Parcels

0 500 1,000 US Feet



Glendale West As-Built Map

Case No. 2022-00066

Exhibit 1

Page 4 of 4

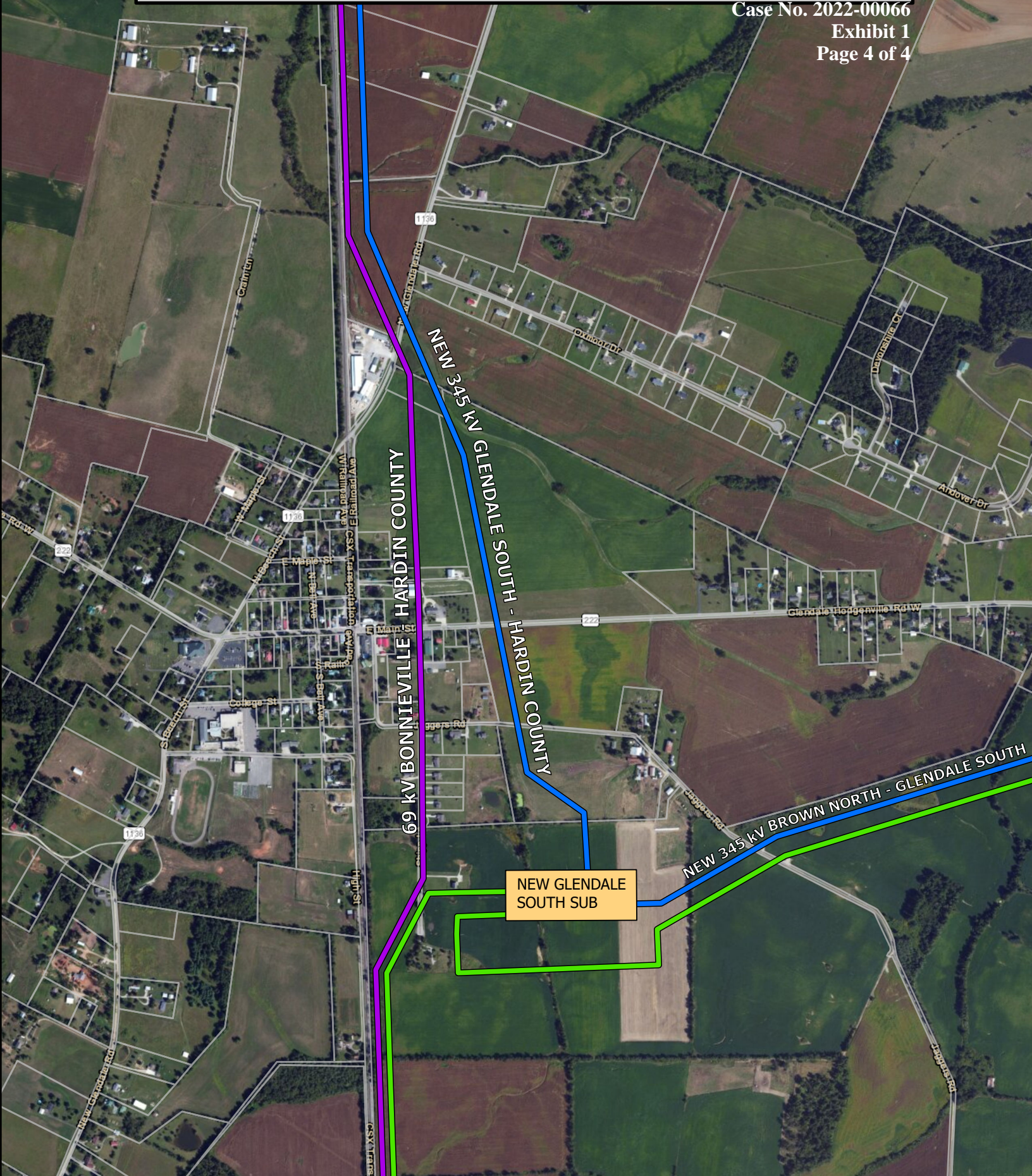

Glendale East As-Built Map

Case No. 2022-00066

Exhibit 2

Page 1 of 4

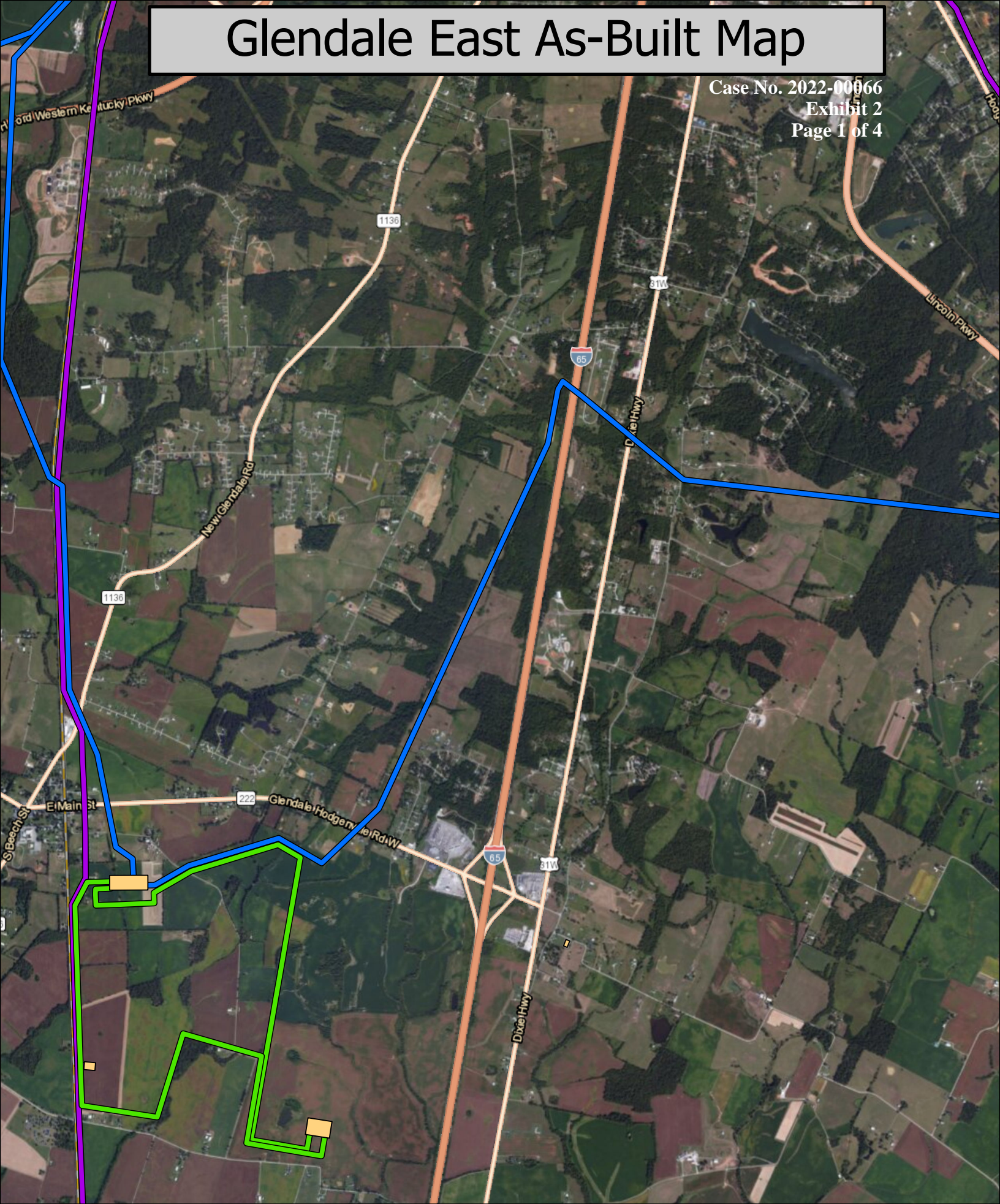

69 kV 138 kV 345 kV Sub Stations

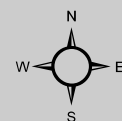
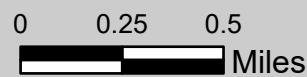

Glendale East As-Built Map

Case No. 2022-00066

Exhibit 2

Page 2 of 4

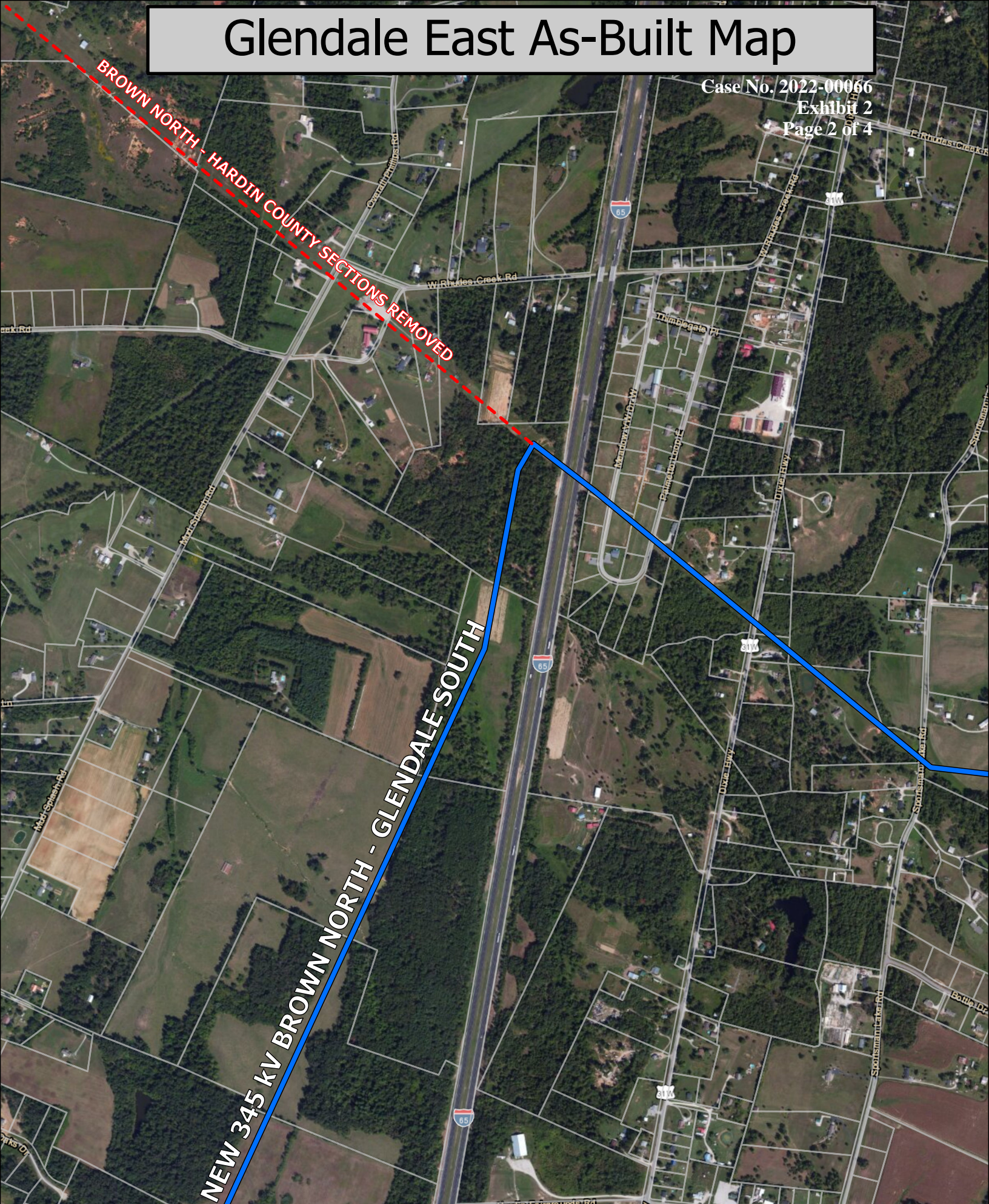

— 345 kV

- - - Removed Circuits

▭ Parcels

0 500 1,000
US Feet



Glendale East As-Built Map

Case No. 2022-00066

Exhibit 2

Page 3 of 4

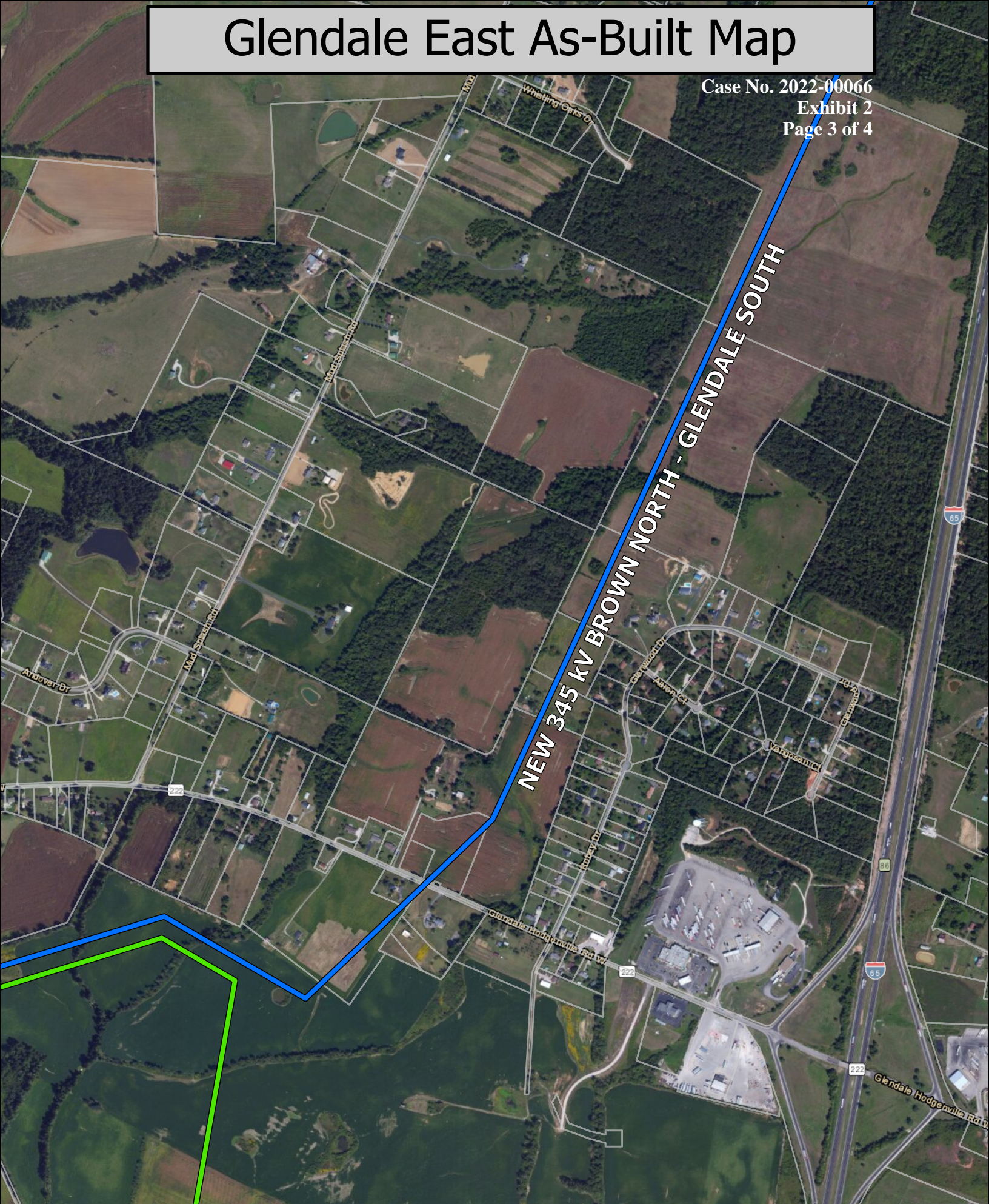

138 kV

345 kV

Parcels

0 500 1,000
US Feet



Glendale East As-Built Map

Case No. 2022-00066

Exhibit 2

Page 4 of 4

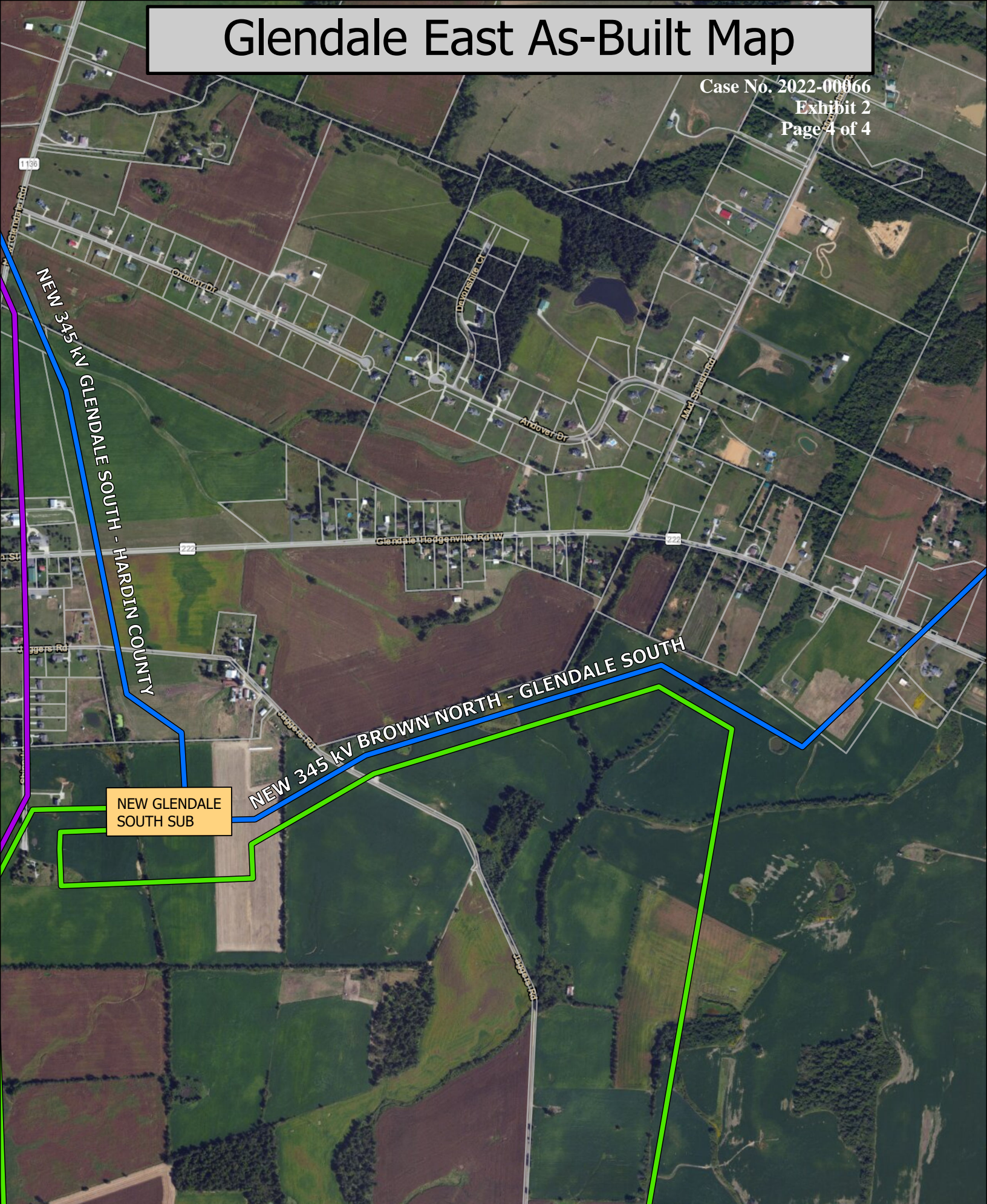

NEW GLENDALE SOUTH SUB



Summary for Filing *Charges as of 5/31/24

| | By FERC Account | Total |
|---|-----------------|------------------------------|
| Glendale South Transmission Substation | | |
| E352.10-Struct & Imp-Non Sys Contro | 7,801,634.15 | |
| E353.10-Station Equipment - Non Sys | 34,242,013.55 | |
| E397.00- Microwave, Fiber, Other | 1,126,833.72 | |
| E397.10-Comm Eq Radio and Telephone | 1,133,715.15 | 44,304,196.57 |
| Glendale Industrial Transmission Substation | | |
| E353.10-Station Equipment - Non Sys | 19,541,284.83 | |
| E397.00- Microwave, Fiber, Other | 88,933.69 | |
| E397.10-Comm Eq Radio and Telephone | 40,424.42 | 19,670,642.94 |
| Transmission Lines - Combined | | |
| E350.10-Land Rights | 12,210,114.78 | |
| E354.00-Towers and Fixtures | 4,619,224.40 | |
| E355.00-Poles and Fixtures | 42,947,707.30 | |
| E356.00-OH Conductors and Devices | 12,068,669.62 | 71,845,716.10 |
| Total overall - for balancing only | | <u><u>135,820,555.61</u></u> |

-