

Glendale East Route Alternatives Map Index

Case No. 2022-00066
Exhibit 17
Page 1 of 4

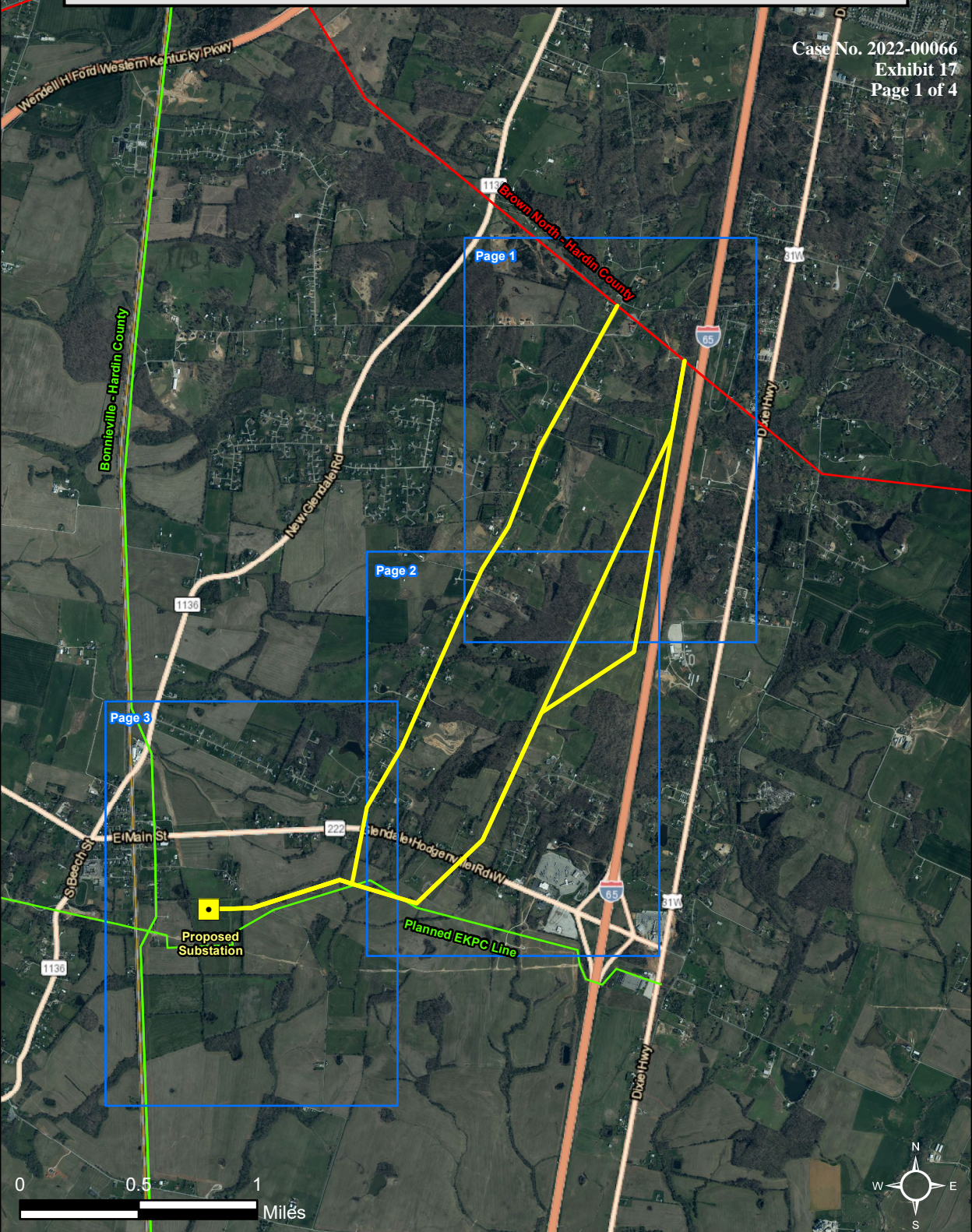

— Alternative Routes — 69 kV Transmission Lines — 345 kV Transmission Lines

Glendale East Route Alternatives

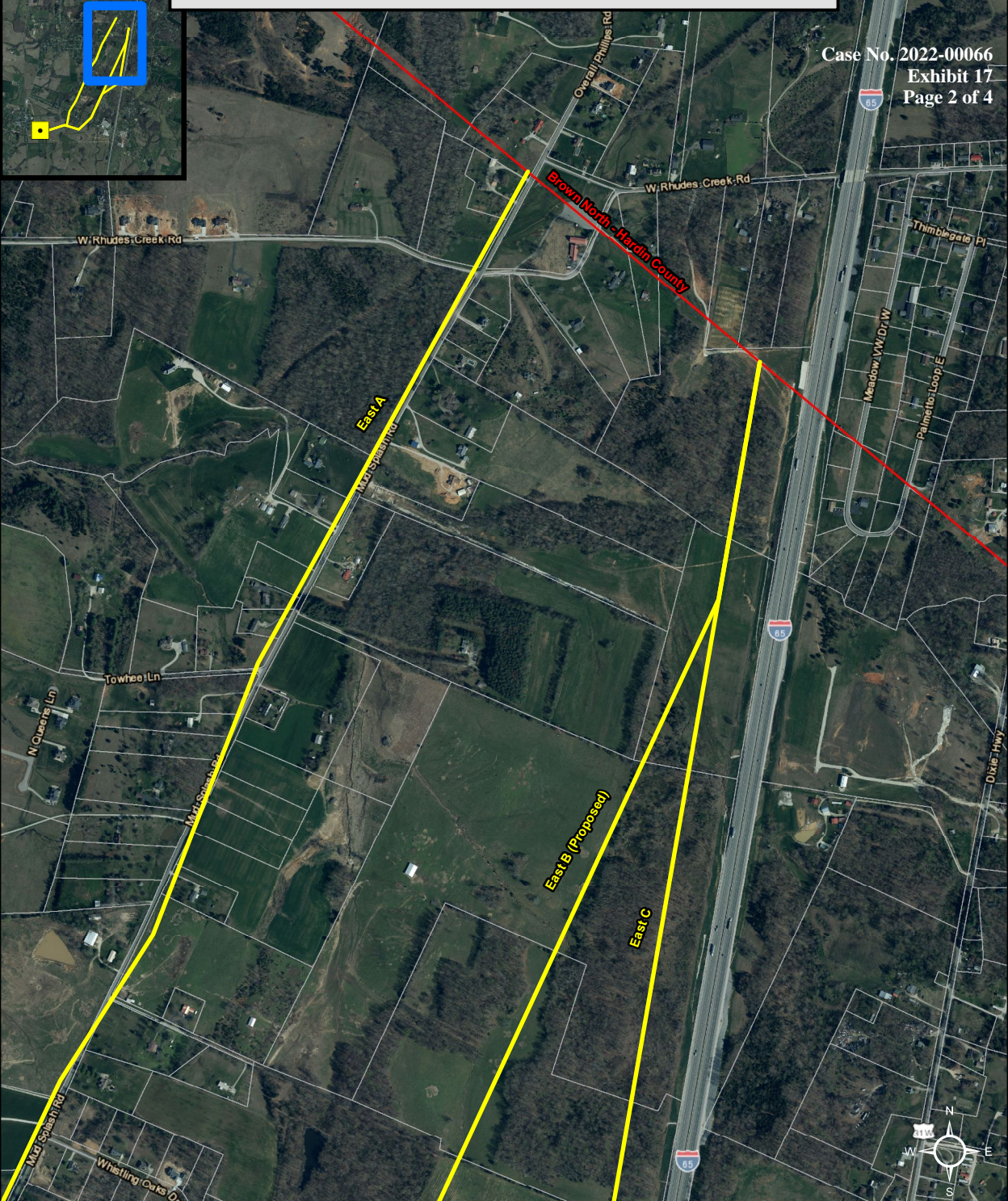

- Alternative Routes
- Parcels
- 69 kV Transmission Lines
- 345 kV Transmission Lines
- Railroad



Glendale East Route Alternatives

Case No. 2022-00066
Exhibit 17
Page 3 of 4

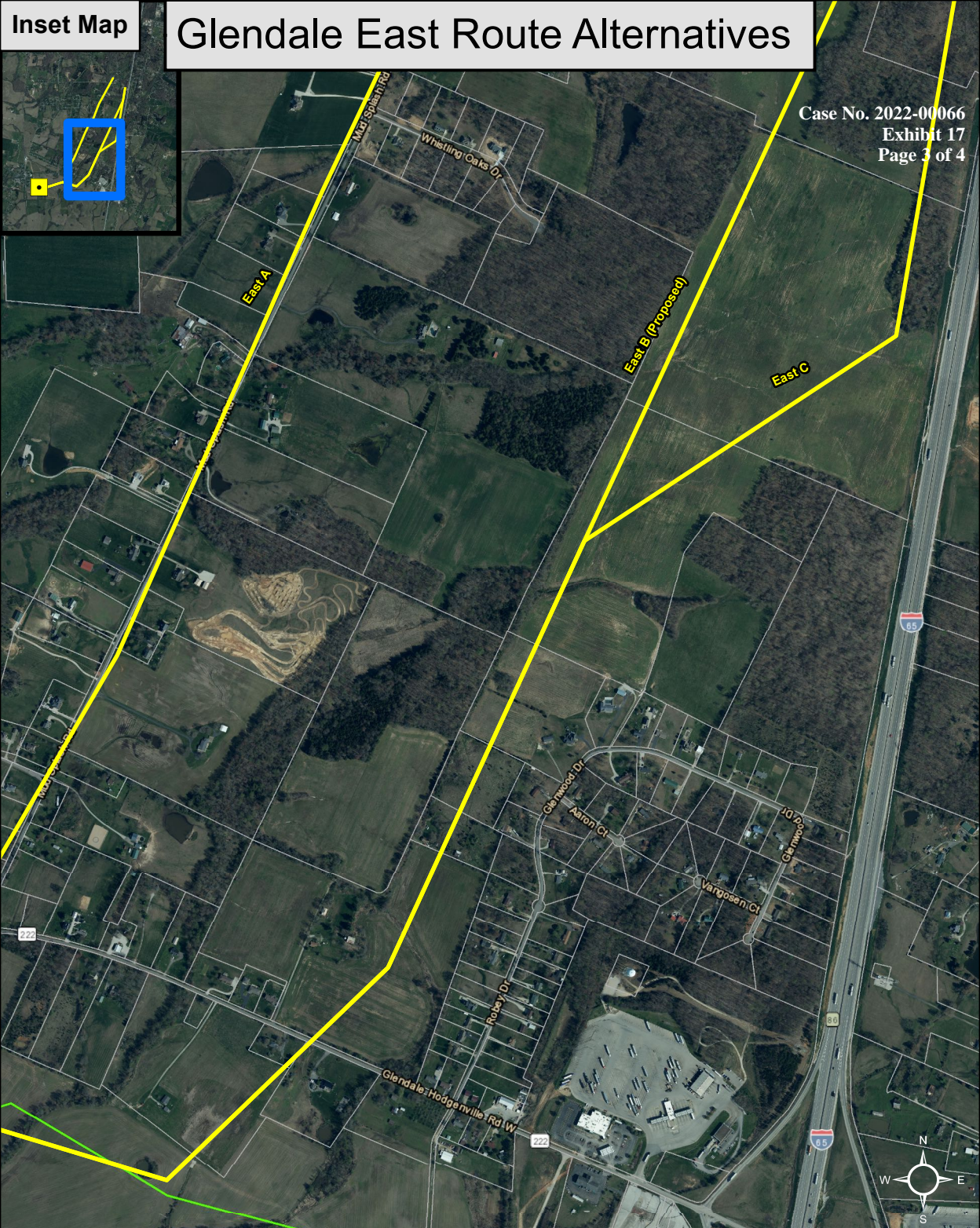

- Alternative Routes
- Parcels
- 69 kV Transmission Lines
- 345 kV Transmission Lines
- +— Railroad



Glendale East Route Alternatives

Case No. 2022-00066
Exhibit 17
Page 4 of 4



- Alternative Routes
- Parcels
- 69 kV Transmission Lines
- 345 kV Transmission Lines
- Railroad



Glendale West Route Alternatives Map Index

Case No. 2022-00066
Exhibit 18
Page 1 of 4

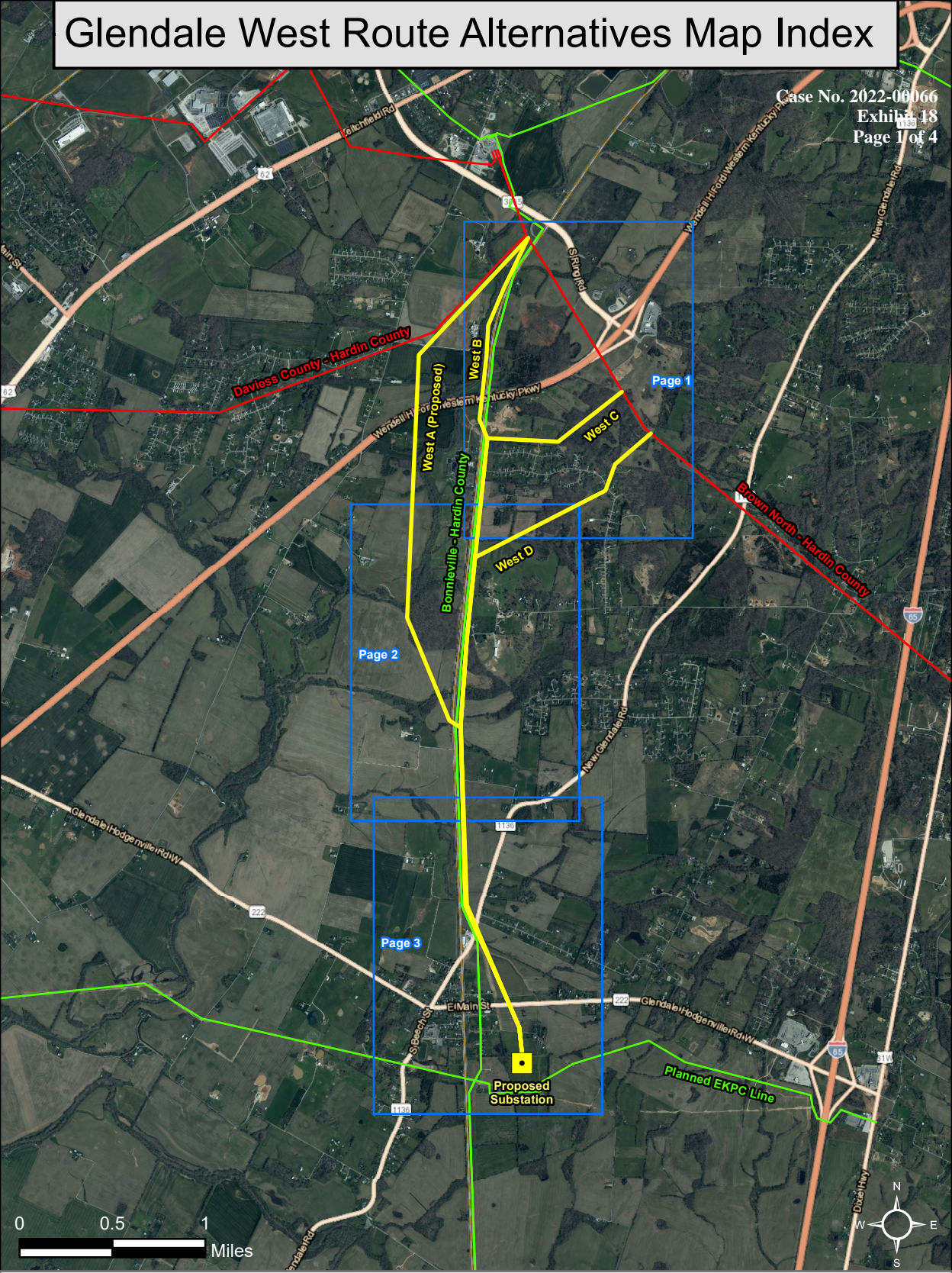

— Alternative Routes — 69 kV Transmission Lines — 345 kV Transmission Lines

Glendale West Alternative Routes

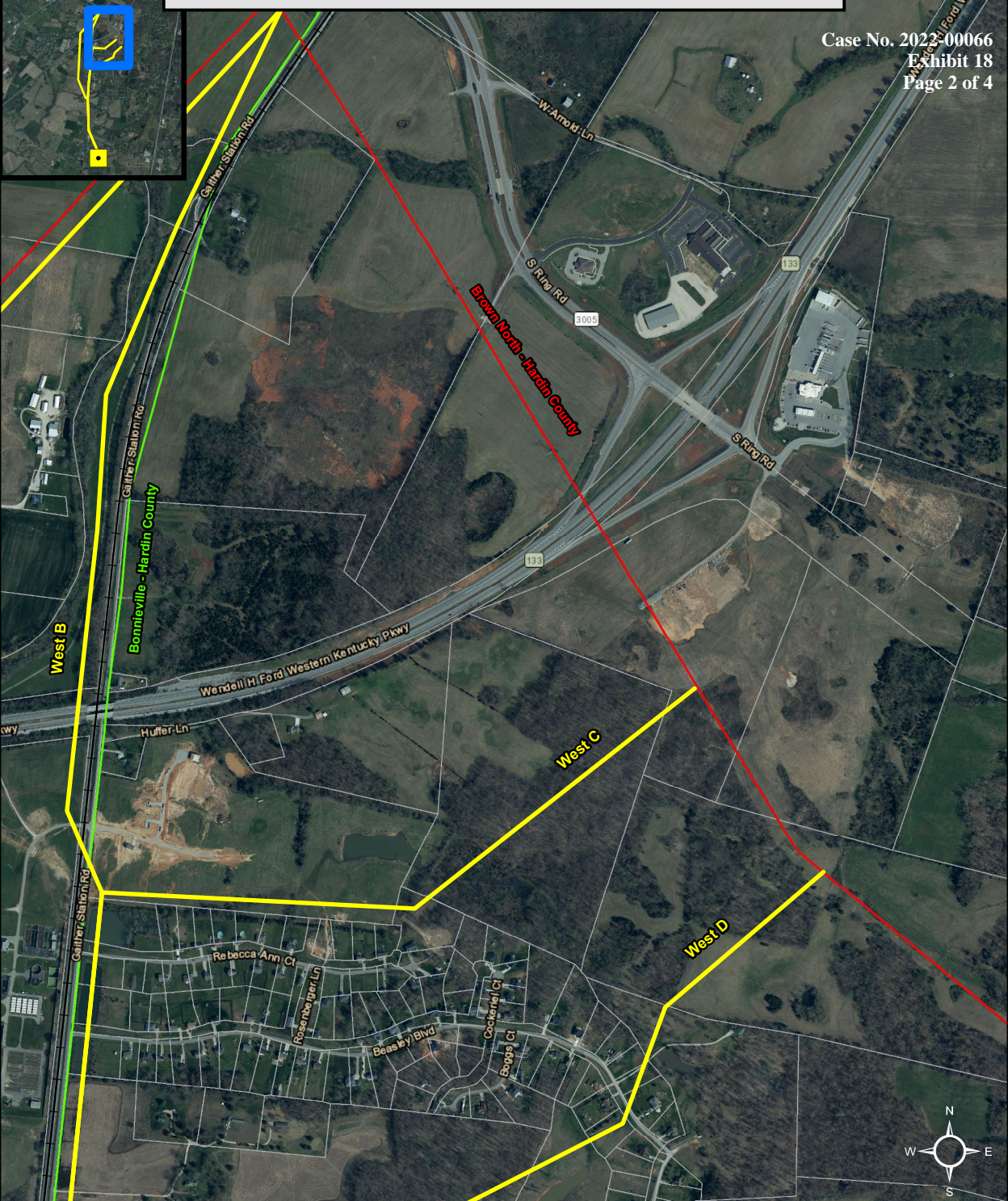

- Alternative Routes
- Parcels
- 69 kV Transmission Lines
- 345 kV Transmission Lines
- Railroad



Glendale West Alternative Routes

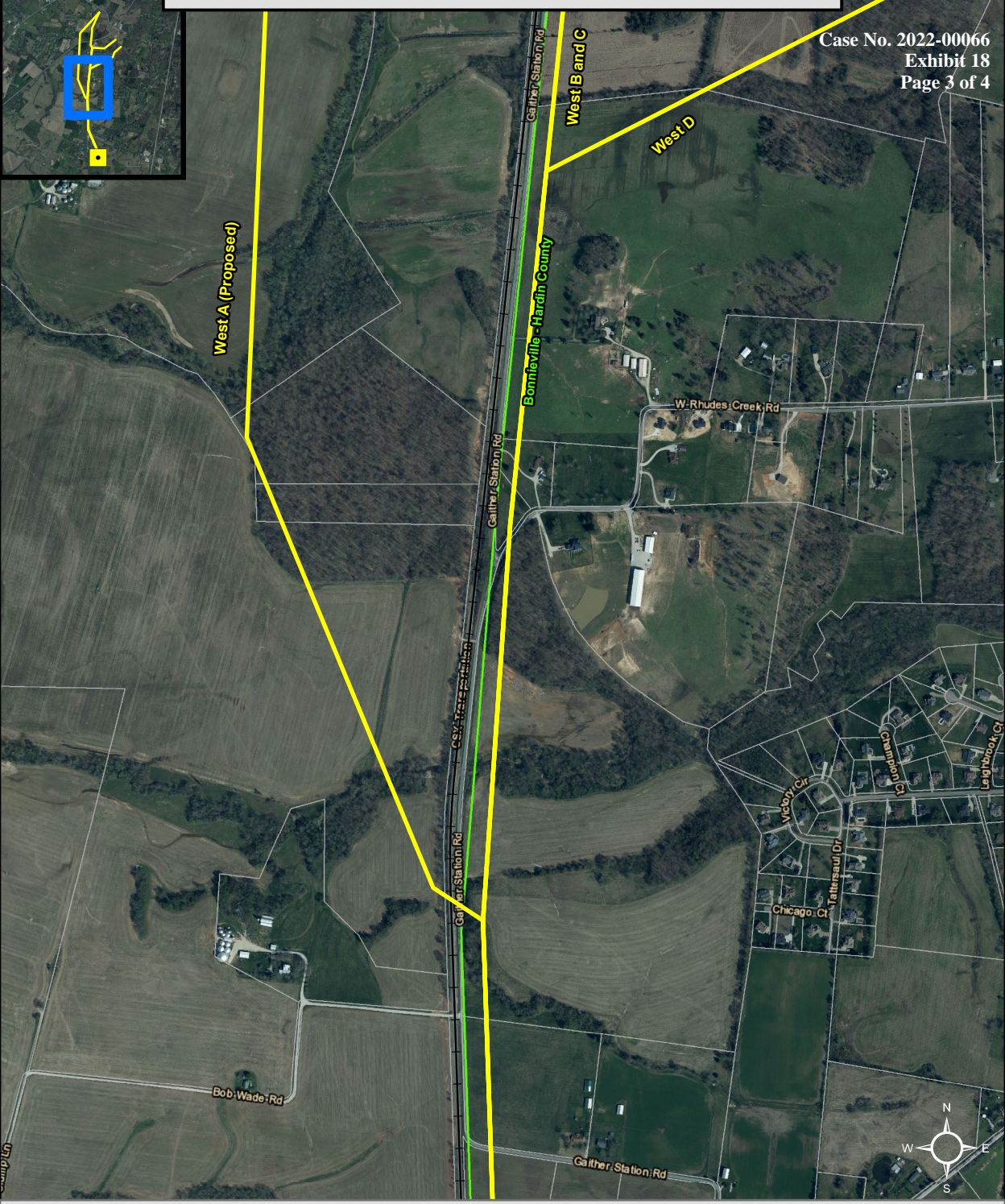

- Alternative Routes
- Parcels
- 69 kV Transmission Lines
- 345 kV Transmission Lines
- +— Railroad

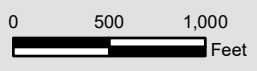

Glendale West Alternative Routes

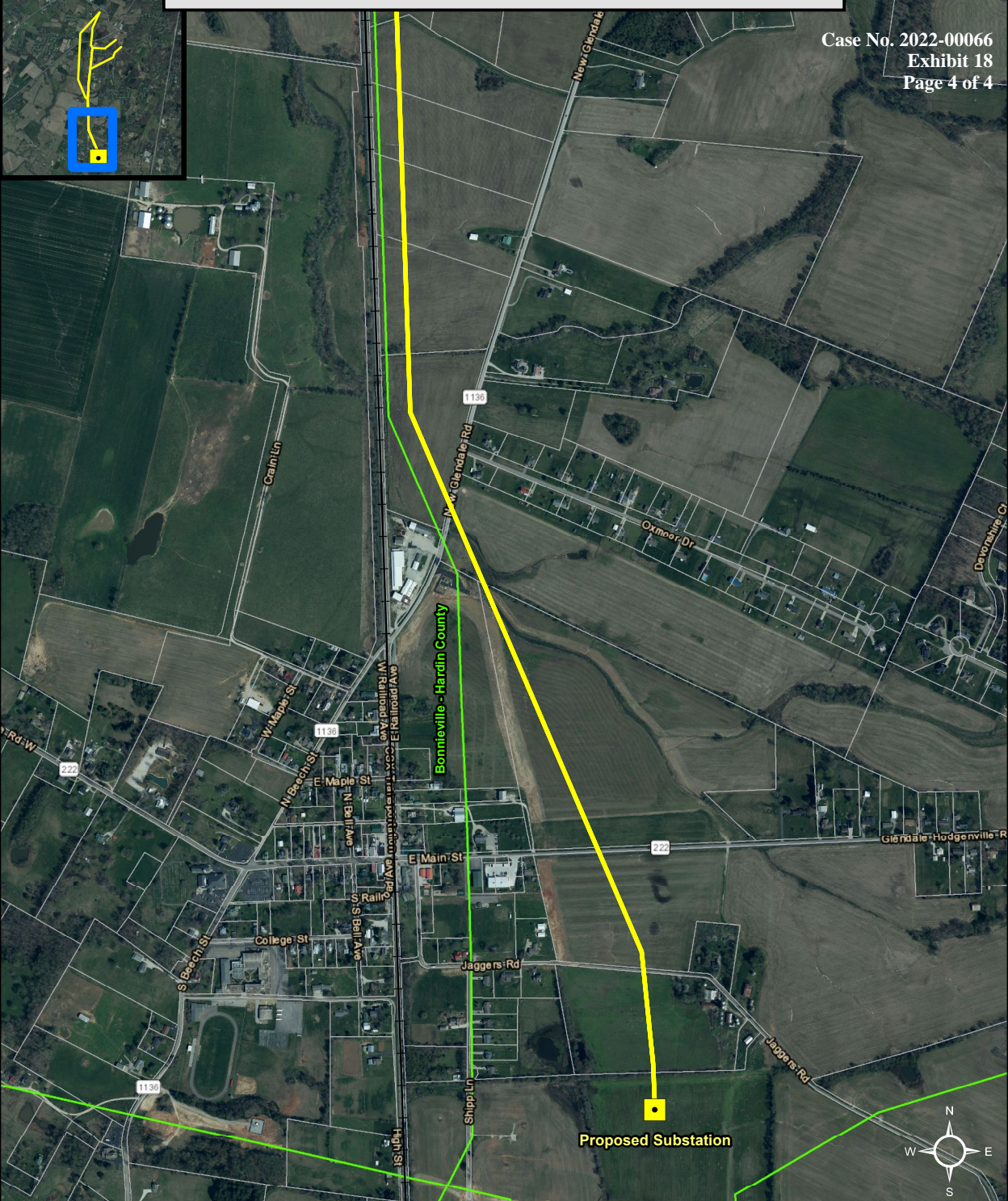

- Alternative Routes
- Parcels
- 69 kV Transmission Lines
- 345 kV Transmission Lines
- Railroad





a PPL company

[Name]
[Street Address]
[City, State Zip]

Kentucky Utilities Company
State Regulation and Rates
220 West Main Street
P.O. Box 32010
Louisville, Kentucky 40232
www.lge-ku.com

Michael E. Hornung
Manager Pricing/Tariffs
T 502-627-4671
F 502-627-3213
mike.hornung@lge-ku.com

March 11, 2022

RE: Notice of Proposed Construction of Electric Transmission Line

Dear [Property Owner]:

In February 2022, you received a notice regarding upcoming work by Kentucky Utilities Company (“KU”) to construct new utility transmission lines. This letter serves as your official notice that KU plans to construct a 345 kV electric transmission line on your property, parcel ID [Parcel ID #]. The route of the planned line is shown on the map enclosed with this letter.

KU plans to file an application with the Kentucky Public Service Commission (“Commission”) on or after March 31, 2022, seeking a certificate of public convenience and necessity authorizing construction of the proposed transmission line. Under Kentucky law, after KU has filed its application with the Commission, a property owner has the right to request that the Commission hold a local public hearing regarding the planned line. A property owner also has the right to request intervention in the case. To seek intervention in the Commission’s proceeding on KU’s application for a certificate of public convenience and necessity for the proposed transmission line, or to request local public hearing in that case, contact the Executive Director, Public Service Commission, 211 Sower Boulevard, P.O. Box 615, Frankfort, Kentucky 40602, telephone number (502) 564-3940. The docket number under which this application will be processed is Case No. 2022-00066.

Sincerely,

A handwritten signature in blue ink, appearing to read 'Michael E. Hornung', written over a light blue grid background.

Michael E. Hornung



Kentucky Utilities - Glendale Circuit Routing



1/25/2022

KU Circuit Routing - New
 — 345 kV
 — 138 kV
KU Electric Transmission Circuit - Existing
 - - - 69 kV
Substations:
 ■ 138V Substation
 ■ 138kV Substation

The information contained herein was prepared or made without representation or warranty of any nature by LGE and KU or any affiliated company, is not guaranteed by LGE and KU, and any affiliated company and is intended solely for the convenience of the customer using it. Unless otherwise indicated, all locations are taken from official records and maps for use in the field and for site construction where there is a possibility of inaccuracy with existing GIS/CAD files.

Property Owner Name	Address 1	City	State	Zip	Parcel ID
Bernice Mae Brown Estate - c/o Tynessa Brown	2501 Hilltop Circle, Apt #4	Radcliffe	KY	40160	207-00-00-057
Mayme Lee Best Estate c/o Barbara J. Bransford, Executrix	1014 Glendale Hodgenville Rd. West	Glendale	KY	42740	207-00-00-046
Mayme Lee Best Estate c/o Barbara J. Bransford, Executrix	1014 Glendale Hodgenville Rd. West	Glendale	KY	42740	207-00-00-046.03
Charlotte Sue Crawley	303 Crabapple Dr.	Elizabethtown	KY	42701	207-00-00-046.02
Mackey Family Trust	3884 Roundtop Rd.	Elizabethtown	KY	42701	207-00-00-031
Angela C Ashe	883 Glendale Hodgenville Rd.	Glendale	KY	42740	207-00-00-032
Commonwealth Of Kentucky	200 Mero St.	Frankfort	KY	40601	207-00-00-032.01
Angela C Ashe	883 Glendale Hodgenville Rd.	Glendale	KY	42740	207-00-00-032.02
Commonwealth of Kentucky	200 Mero St.	Frankfort	KY	40622	207-00-00-029
Larry Hagan, et al.	400 Aspen Ct.	Elizabethtown	KY	42701	207-00-00-030
Grover K Berry & Adrienne Berry	339 Mockingbird Valley Rd.	Louisville	KY	40207	223-00-04-003
Hardin County Ky	100 Public Sq.	Elizabethtown	KY	42701	207-00-00-018
Grover K Berry & Adrienne Berry	339 Mockingbird Valley Rd.	Louisville	KY	40207	224-00-00-001
Tracey Lynn Goodin	466 Mud Splash Rd.	Glendale	KY	42740	206-00-00-045
William E Buckles	939 Mud Splash Rd.	Glendale	KY	42740	206-00-00-041
William E Buckles	939 Mud Splash Rd.	Glendale	KY	42740	206-00-00-037.01
Kaplan Steve D Revocable Trust	3101 W Birchwood Av	Chicago	IL	60645	206-00-00-037
Kaplan Steve D Revocable Trust	3101 W Birchwood Av	Chicago	IL	60645	206-00-00-033
Shelly Lynn Clyde & Tracey Clyde	199 Glenwood Dr.	Glendale	KY	42740	207-00-00-059
Thomas Henry -Est	3625 W Kentucky St.	Louisville	KY	40211	207-00-00-058
James Kerr & Sheila J Kerr	100 Woodland Way	Cecilia	KY	42724	188-00-00-036
James Kerr & Sheila Kerr	100 Woodland Way	Cecilia	KY	42724	188-00-00-036.03
Scott Alicna and Jessica Alicna	706 Vanderbilt Dr.	Elizabethtown	KY	42701	188-00-00-036.03
Ronald D. Morris	314 Ronnie Morris Rd	Elizabethtown	KY	42701	188-00-00-038
Larry J Hall, Trustee of the Ina M. Hall Irrevocable Trust	790 N Dixie Ave Ste. 800	Elizabethtown	KY	42701	188-00-00-034
James Edward Miles, Jr & Pamela D. Miles	10280 Sonora Hardin Springs Rd.	Eastview	KY	42732	188-00-00-033
James E. Miles, III & Jennifer Berry Miles	3266 Bacon Creek Rd.	Elizabethtown	KY	42701	188-00-00-033
Wade Family Farm Management LLC	229 Wade Ln.	Elizabethtown	KY	42701	189-00-00-005.01
James A. Walden & Mary Walden	4510 Gaither Station Rd.	Elizabethtown	KY	42701	189-00-00-007
Stark House Farm, LLC	57 White Mills Glendale Rd.	Glendale	KY	42740	189-00-00-009.09
Stark House Farm, LLC	57 White Mills Glendale Rd.	Glendale	KY	42740	189-00-00-009.05
Stark House Farm, LLC	57 White Mills Glendale Rd.	Glendale	KY	42740	189-00-00-009.04
Gillian T. Niceley, Jr.	131 W Dixie Ave.	Elizabethtown	KY	42701	187-00-00-028.01
Stark House Farm, LLC	57 White Mills Glendale Rd.	Glendale	KY	42740	189-00-00-009
Stark House Farm, LLC	57 White Mills Glendale Rd.	Glendale	KY	42740	189-00-00-009.03
Stark House Farm, LLC	57 White Mills Glendale Rd.	Glendale	KY	42740	189-00-00-009.02
Ronnie Carroll Beavers and Jennie Kay Beavers, Trustees of the AJB Living Trust	1516 Glendale Hodgenville Rd.	Glendale	KY	42740	189-00-00-018.05
Hardin County Water District No 2	PO Box 970	Elizabethtown	KY	42702	190-30-00-013.02
James David Sego	133 S. Bell Ave	Glendale	KY	42740	190-30-00-013
Frank D. Brown & Martha V. Brown	4799 Gaither Station Rd.	Elizabethtown	KY	42701	190-30-00-020
Frank D. Brown & Martha V. Brown	4799 Gaither Station Rd.	Elizabethtown	KY	42701	207-00-00-010
Larry B. Jagers & Carol L. Jagers	567 Jagers Rd.	Glendale	KY	2740	190-00-00-032
Hardin County Ky	100 Public Sq	Elizabethtown	KY	42701	207-00-00-018
City Of Elizabethtown	200 W. Dixie Ave.	Elizabethtown	KY	42701	187-00-00-027
Joseph L. Thomas & Rebecca Lea Thomas	266 Phillip Stuecker Rd.	Elizabethtown	KY	42701	187-00-00-026
Charles Stuecker & Brenda Stuecker	5409 Bacon Creek Rd.	Elizabethtown	KY	42701	187-00-00-025.01
James N. Stuecker and Marie Stuecker	415 Nicholas Stuecker Rd.	Elizabethtown	KY	42701	187-00-00-025
Charles Stuecker and Brenda Stuecker	5409 Bacon Creek Rd.	Elizabethtown	KY	42701	187-00-00-025
James N. Stuecker & Marie Stuecker	415 Nicholas Stuecker Rd.	Elizabethtown	KY	42701	187-00-00-025.02
James N. Stuecker and Marie Stuecker	415 Nicholas Stuecker Rd.	Elizabethtown	KY	42701	187-00-00-025.03
Charles Stuecker and Brenda Stuecker	5409 Bacon Creek Rd.	Elizabethtown	KY	42701	187-00-00-025.03
Jimmy D. Earles & Pam Earles	1970 Bacon Crk Rd.	Elizabethtown	KY	42701	188-00-00-016.01
Mark Thomas	260 Phillip Stuecker Rd.	Elizabethtown	KY	42701	188-00-00-036.02
Altsman Joyce Carter	118 Sandy Shores Dr.	Rainbow City	AL	35906	223-00-0A-011
Altsman Joyce Carter	118 Sandy Shores Dr.	Rainbow City	AL	35906	223-00-0A-012

NOTICE OF PROPOSED ELECTRIC TRANSMISSION LINE CONSTRUCTION PROJECT

Kentucky Utilities Company (“KU”) proposes to construct approximately eight (8) miles of 345 kV electric transmission lines, and construct approximately six (6) miles of 138 kV electric transmission lines in Hardin County. The construction of the lines would help meet the growth in the area, including Ford Motor Company’s two proposed battery manufacturing plants, and the expected additional associated industries. A map showing the route of the proposed lines is shown below.

KU plans to file an application with the Kentucky Public Service Commission (“Commission”) on or after March 31, 2022, seeking a certificate of public convenience and necessity authorizing construction of the proposed transmission lines. The purpose of the Commission’s review of KU’s application is to determine whether the proposed transmission lines are required by the public convenience and necessity. Any interested person, including a person whose property will be crossed by the proposed transmission line, may request intervention in this proceeding, and may request that the Commission conduct a public hearing in Hardin County.

A person may examine the application through the Commission’s web site at <http://psc.ky.gov>. The docket number under which this application will be processed is Case No. 2022-00066.

Comments regarding the application may be submitted to the Commission, by mail to Public Service Commission, Post Office Box 615, Frankfort, Kentucky 40602, or by sending an email to the Commission’s Public Information Officer at psc.info@ky.gov. All comments should reference Case No. 2022-00066.

To seek intervention in the Commission’s proceeding on KU’s application for a certificate of public convenience and necessity for the proposed transmission lines, or to request a local public hearing in that case, submit a timely written request for intervention to the Public Service Commission, Post Office Box 615, Frankfort, Kentucky 40602. Please include the establishment of grounds for the request including the status and interest of the party. If the Commission does not receive a written request for intervention within thirty (30) days of initial publication or mailing of the notice, the Commission may take final action on the application.

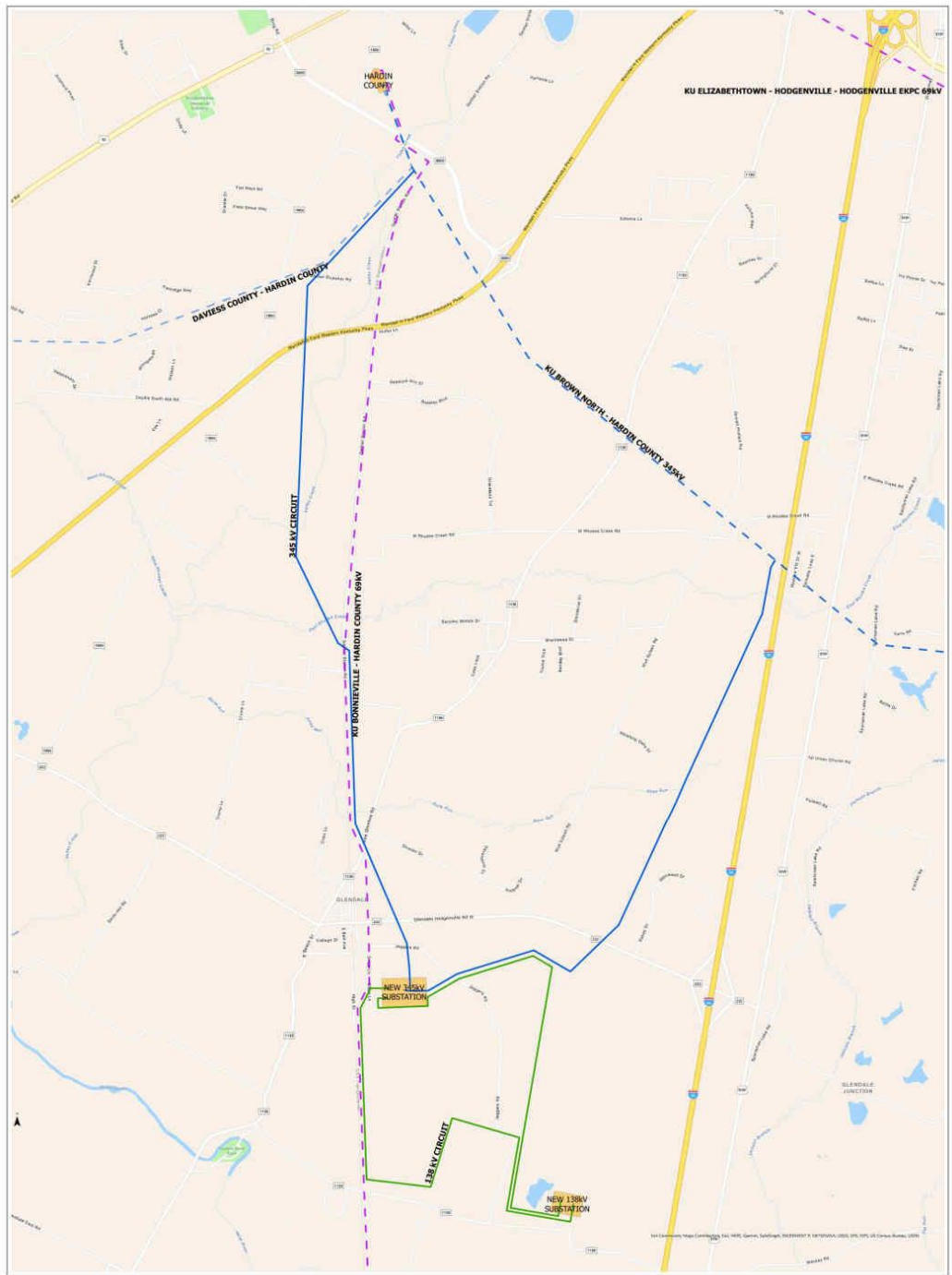

Kentucky Utilities - Glendale Circuit Routing

Case No. 2022-00066
 Exhibit 21
 Page 2 of 2



1/25/2022

The information contained herein was made available without representation or warranty by KU and KU for any affiliated company, is not guaranteed by KU and KU. KU Electric Transmission Circuit - Existing
 KU Electric Transmission Circuit - New
 Substation
 Electric Substation Boundary