

COMMONWEALTH OF KENTUCKY
BEFORE THE PUBLIC SERVICE COMMISSION

In the Matter of

Electronic Application of Bluegrass Water Utility)
Operating Company, LLC for Certificates of)
Convenience and Necessity for Projects at the)
Persimmon Ridge Site)

Case No. 2022-00046

Bluegrass Water’s Response to Staff’ First Request for Information

The Applicant, Bluegrass Water Utility Operating Company, LLC (“Bluegrass”) herewith submits its Response to the Commission Staff’s First Request for Information. A signed, notarized verification for this Response appears on the following page. The undersigned counsel is responsible for any objection noted for a particular response.

Respectfully submitted,

/s/ Kathryn A. Eckert

Katherine K. Yunker
kyunker@mcbayerfirm.com
Kathryn A. Eckert
keckert@mcbayerfirm.com
MCBRAYER PLLC
201 East Main Street; Suite 900
Lexington, KY 40507-1310
859-231-8780
fax: 859-960-2917
Counsel for Bluegrass Water Utility Operating Company

Bluegrass Water Utility Operating Company, LLC

Verification

I, **Aaron Silas**, Regulatory Case Manager of Central States Water Resources, Inc., the manager of Applicant Bluegrass Operating Company, LLC being duly sworn, state that I prepared or supervised the preparation of the following responses to PSC's First Request for Information, and that the matters and things set forth in the responses are true and correct to the best of my knowledge, information and belief formed after reasonable inquiry.



Aaron Silas

STATE OF MISSOURI)
COUNTY OF St. Louis)

Subscribed, sworn to, and acknowledged this 21st day of April, 2022, before me, a Notary Public in and before said County and State.

My Commission expires: 11.13.2022



NOTARY PUBLIC

{seal}



MERANDA K. KEUBLER
My Commission Expires
November 13, 2022
St. Louis County
Commission #14631487

Request

1. Refer to Application, page 3-4, paragraph 10.
 - a. Provide copies of all plans, specifications, drawings, manufacturer's information sheets pertaining to the moving bed biofilm reactor (MBBR) treatment system Bluegrass Water plans to install at the Persimmon Ridge facility.
 - b. Provide a detailed description of the MBBR treatment system Bluegrass Water plans to install and how it will be integrated into the current systems at the Persimmon Ridge facility.
-

Response

- a. Please see the Persimmon Permit Set attached hereto as KY2022-00046_W_0001-0011 and the Persimmon Technical Specifications attached hereto as KY2022-00046_W_0012-0304.
- b. Please see the Technical Specifications attached in response to subpart a above. The moving bed biofilm reactor (MBBR) is a system in which free floating media is contained in tanks with vigorous aeration in order to provide exponentially increased surface area for the formation of biofilm while increasing the mechanical breakdown of wastewater solids through the movement of the media. This increased level of biofilm encourages more microorganism growth as well as a wider variety of microorganisms capable of breaking down a larger amount of and a wider range of pollutants and nutrients. MBBR treatment will be installed in a tank adjacent to the lagoon treatment system at Persimmon Ridge with new blowers providing aeration to the MBBR. Additional blowers, aeration piping, system controls, and air lift piping to convey wastewater to and from the lagoon system will also be added to the system.

PERSIMMON RIDGE IN LOUISVILLE, KENTUCKY

PERMIT ISSUE: November 18, 2021
CONSTRUCTION ISSUE: _____, 2021
RECORD ISSUE: _____ 2021



VICINITY MAP



1331 Jefferson, Suite 301
Washington, MO 63090
mail@21designgroup.net
P: 636-432-5029

DRAWING LIST

- C01 TITLE
- C02 Notes
- C03 SITE UTILITY PLAN
- C04 DETAIL SHEET
- P1 PROCESS FLOW DIAGRAM
- P2 HYDRAULIC PROFILE
- P3 PROCESS NOTES, ABBREVIATIONS AND LEGEND
- P4 PROCESS PLAN AND BLOWER ARRANGEMENT PLAN
- P5 MBBR PLAN, SECTIONS AND DETAILS
- P6 CLARIFIER PLAN SECTION, SECTIONS AND DETAILS
- P7 PROCESS DETAILS AND ELECTRICAL RISER DIAGRAM



1331 Jefferson, Suite 301
Washington, MO 63090
mail@21designgroup.net
P: 636-432-5029

COVER SHEET
PERSIMMON RIDGE
72 PERSIMMON RIDGE DRIVE
LOUISVILLE, KENTUCKY 40245



PREPARED FOR:

CSWR
Central States Water Resources

ENGINEERING CERTIFICATE OF
AUTHORITY NO. 4804
ENGINEERING LICENSE:
BENJAMIN J. KUENZEL, PE33718



SEAL DATE: 11/18/2021
DRAWN BY: CMB
PROJ NUMBER: 0542-18
DATE: 11/18/2021
DRAWING NO:

C01

ALL RIGHTS RESERVED. All 21 Design Group, Inc. plans, specifications and drawings are protected under copyright law and no part may be copied, reproduced, displayed publicly, used to create derivatives, distributed, stored in a retrieval system or transmitted in any form by any means without prior written permission of 21 Design Group, Inc.

General Notes and Construction Specifications

1. All water and sewer main construction shall be consistent with the local municipality requirements as well as all testing and disinfection requirements of Kentucky DEP.
2. The contractor shall obtain, erect, maintain and remove all signs, barricades, flagmen and other control devices as may be necessary for the purpose of regulating, warning or guiding traffic. Placement and maintenance of all traffic control devices shall be in accordance with the latest revision of the Manual on Uniform Traffic Control Devices.
3. Location of utilities shown on plans are approximate only, and are not necessarily complete. Contractor shall make his own investigations as to location of all existing underground structures, cables, utilities and pipe lines.
4. If existing utility lines of any nature are encountered which conflict in location with new construction, the contractor shall notify the engineer and owner so that the conflict may be resolved.
5. The contractor shall notify One Call at least 48 hours prior to construction so that each utility company can stake out any underground improvements that they may have which might interfere with the proposed construction.
6. The contractor shall be required to make arrangements for the proper bracing, shoring and other required protection of all roadways, structures, poles, cables and pipe lines, before construction begins. He shall be responsible for any damage to the streets or roadways and associated structures and shall make repairs as necessary to the satisfaction of the engineer and owner at his own expense.
7. The contractor shall be responsible for the protection of all private and public utilities even though they may not be shown on the plans. Any utility that is damaged during construction shall be repaired or replaced to the satisfaction of the engineer and owner by the contractor at his own expense.
8. The contractor shall examine the plans and specifications, visit the site of the work and inform himself/herself fully with the work involved, general and local conditions, all federal, state and local laws, ordinances, rules and regulations and all other pertinent items which may affect the cost and time of completion of this project before submitting a proposal.
9. All work and materials shall be in accordance with code requirements.
10. Prior to submitting his bid, the contractor shall call the attention of the engineer to any material or equipment he deems inadequate and to any item of work omitted on the plans.
11. Structures for valve vaults for water mains shall be in accordance with the improvement plans and the applicable municipality construction requirements. Where granular trench backfill is required around these structures, the cost shall be considered as incidental and shall be included in the contract unit price for the structure.
12. Frame and cover or grates for water main structures shall be as indicated within these improvement plans.
13. All final adjustments of casting will be accomplished by the use of precast concrete adjusting rings set in butyl rope joint sealant, mortar joints will not be allowed. Total height of adjusting rings used shall not exceed twelve (12") inches. cost for adjustment is considered incidental.
14. The contractor shall be responsible to place on grade and coordinate with other contractors all underground structure frames such as catch basins, inlets, manholes, hydrants, buffalo boxes, valves, etc. No additional compensation shall be paid and said adjustments shall be considered incidental to other items of construction.
15. The contractor shall restore any area disturbed to a condition equal to or better than its original use. This shall include finish grading, establishment of a vegetative cover (seeding or sod), general cleanup and pavement replacement.
16. All trenches caused by the construction of all utilities and the excavation around catch basins, manholes, inlets and other appurtenances which occur within the limits of existing or proposed pavements, sidewalks and curb and gutters or where the edge of the trench shall be within two (2') feet horizontally of said improvements shall be backfilled with compacted granular trench backfill or with approved suitable select material and properly compacted to 100% of maximum density as determined by the standard proctor dry density (ASTM d 698) compaction test. When granular material is required, the cost shall be considered incidental and shall be included in the contractors bid.
17. The depth of backfill shall be measured from the top of the pipe embedment to the finished subgrade or as noted on the plans.
18. The contractor shall be responsible for providing safe and healthful working

- conditions throughout the construction of the proposed improvements.
19. The engineer will be given forty-eight (48) hours notice for any staking that is to be done. The cost of stakeout is the responsibility of the contractor.
 20. The contractor shall inform the engineer and owner before work commences on each category of construction, i.e. water main, grading, pavement and drainage improvement. A twenty-four (24) hour notice shall be given for any item that requires final testing and inspection such as water mains or sanitary sewers.
 21. The engineer will furnish the contractor with lines and grades necessary to the proper prosecution and control of the work. The contractor shall call the attention of the engineer to any errors or discrepancies which may be suspected in lines and grades which are established by the engineer, and shall not proceed with the work until any lines and grades which are believed to be in error have been verified or corrected by the engineer or his representative.
 22. All survey monuments damaged or removed during construction of this project shall be replaced by the surveyor and said cost of replacement shall be paid by the contractor.
 23. The contractor will have in his possession on the job site a copy of the plans and specifications during construction.
 24. If approval for any items is required, the contractor shall contact the engineer for approval prior to ordering.
 25. Any drain and/or field tile encountered by the contractor during the installation of the improvements shall be returned to original condition. This work to be considered incidental to the contract.
 26. All road signs, street signs and traffic signs which need to be relocated or moved due to construction shall be taken down and stored by the contractor at his own expense, except those which are necessary for proper traffic control which shall be temporarily reset until completion of construction operations. After completion of the work, the contractor shall reset, at his expense, all said signs.
 27. The contractor shall dispose of all excess excavation, unsuitable and unusable materials offsite and at an approved location in a manner that public or private property will not be damaged or endangered. This work is considered as incidental to the cost of the project. Contractor to follow any local, state, and federal guidelines for disposing of material off site.
 28. No trench excavations will be permitted to remain open over any weekend, night, or any time site is left unattended.
 29. Band-seal style couplings shall be used when joining sewer pipes of dissimilar materials.
 30. As-built drawings shall be prepared by the contractor and submitted to the engineer as soon as the site improvements are completed. Any change in length, location or alignment shall be shown in red. As-builts will be performed by a licensed surveyor. It will include the tops and flowlines of all storm and sanitary structures.
 31. The contractor is responsible for coordinating any required inspections with the engineer and city or state agency.
 32. Special attention is drawn to the fact that the standard specifications requires the contractor to have a competent superintendent on the project site at all times, irrespective of the amount of work sublet. The superintendent shall be capable of reading and understanding the plans and municipality construction specifications, shall have full authority to execute orders to expedite the project, shall be responsible for scheduling and have control of all work as the agent of the contractor. Failure to comply with this provision will result in a suspension of work as provided in the contract documents.
 33. The engineer and owner are not responsible for the construction means, methods, techniques, sequences or procedures, time of performance, programs or for any safety precautions used by the contractor. The contractor is solely responsible for execution of his work in accordance with the contract documents and specifications.
 34. The utilities shown hereon were plotted from available information and do not necessarily reflect the actual existence, non-existence, size, type, or location of these or other utilities. The contractor shall be responsible for verifying the actual location of all utilities. All utilities shall be located in the field prior to any construction of improvements. These provisions shall in no way obviate any party from complying with the underground facility safety and damage prevention act.
 35. All materials and methods of construction to meet the specifications submitted for the construction permit.
 36. Construction should not commence until all permits have been received from all

- governing agencies.
37. No land disturbance activities can be completed until all land disturbance permitting has been acquired. It is the responsibility of the contractor to verify permits are in place prior to activities. Contractor will be responsible for any fines that are incurred due activities completed prior to having necessary permitting in place.
 38. All fill material shall be made of selected earth materials, free from broken masonry, rock, frozen earth, rubbish, organic material and debris.
 39. Grading contractor shall keep existing roadways clean of mud and debris at all times. If the city or owner has to clean the roads it will be at the expense of the contractor.
 40. All graded areas shall be protected from erosion by erosion control devices and/or seeding and mulching as required by all local and state agencies and permits.
 41. No grade shall exceed a 3:1 slope except where noted.
 42. Interim stormwater drainage control in the form of siltation control measures are required.
 43. Adequate temporary off-street parking shall be provided for construction employees. Parking on non-surfaced areas shall be prohibited in order to eliminate the condition whereby mud from construction and employee vehicles is tracked onto the pavement causing hazardous roadway and driving conditions.
 44. The contractor shall, at all times, contain mud and other spoils on the site. No vehicle, trailer or construction equipment is to deposit mud or any other material on public streets. Project will be stopped if streets are not cleaned immediately.
 45. Public roadways shall be kept open to traffic during all phases of construction or improvements. No driving lanes shall be closed without prior written permission from the governing agency.
 46. The contractor shall furnish, maintain, and remove traffic control devices for the purpose of regulating, warning, and directing traffic during construction in the public roadways. All flagmen, barricades, warning signs, etc. shall conform to the manual for uniform traffic control devices.
 47. No investigation has been performed by the engineer regarding hazardous waste, underground conditions or utilities affecting the tract of land shown herein.
 48. This plan is not a survey in any sort and shall not constitute a boundary survey.
 49. Onsite utilities have been shown based on documents obtained from public entities.
 50. See MEP/Arch. plans for site lighting and electrical design/layout.
 51. Contractor shall comply with all OSHA requirements for safety and construction.
 52. All utility trenches in paved areas shall be compacted to the requirements of the specific paving specification. Only granular material shall be used in utility trenches under paved areas.
 53. All unsurfaced areas shall receive a minimum of 6" of topsoil. Contractor shall seed, fertilize, mulch, and maintain all disturbed areas until stabilization is provided meeting the technical specifications and/or direction of the Engineer.
 54. The contractor is responsible for maintenance of sediment control bms throughout the entire project.
 55. All sewer laterals shall have a 2% minimum slope.
 56. All storm sewer covers shall have the words "Storm Drain" cast in the top in letters three inches high. All sanitary sewer covers shall have "Sanitary Sewer" meeting same specification.
 57. All frames, grates and covers shall be ductile iron, conforming to ASTM A48, Class 30 and shall be designed for heavy duty traffic.
 58. Manhole steps shall be constructed of polypropylene conforming to ASTM D 4101 and shall meet current state and federal safety standards. Steps shall be Neenan R-1981-N or approved equal.
 59. Pre-cast manholes shall be at least 48" diameter and conform with ASTM C478 and to design dimensions. All lift hole shall be thoroughly wetted and completed filled with mortar and smoothed. Structures shall be free of fractures or cracks.

- All joints between pre-cast elements on manholes shall be made with an approved bitumastic material or an approved rubber gasket. Contractor shall submit shop drawings to engineer for approval prior to ordering.
60. All storm sewer 12" to 30" in diameter shall be Corrugated Polyethylene Pipe (CPP) or High Density Polypropylene (HDPP).
 - A. CPP pipe and fittings shall conform to ASTM F405 and F667 and shall have a circular cross-section and have a smooth wall interior.
 - B. End sections shall be polyethylene flared type with toe plates.
 - C. Joints shall be provided with neoprene or manufacturer's standard gaskets and meet ASTM F2681. Pipes up to shall be water tight according to D3212. Spigots shall have gaskets meeting the requirements of ASTM F477.
 - D. All CPP or HDPP shall be installed using embedment material meeting North Carolina Department of Transportation requirements.
 - E. Installation to conform to ASTM D2321 and pipe manufacturer's recommendations for backfill, bedding, installation, and minimum cover requirements.
 - F. Clean joints thoroughly, and coat bell, spigot and gasket with recommended lubricant before jointing.
 61. Dual wall and triple wall polypropylene pipe (HDPP) shall conform to the requirements of AASHTO M330 "Standard Specification for Polypropylene Pipe, ASTM F2736 (Dual wall) for sizes 12" to 30" and ASTM F2764 (Triple wall) for sizes 30" to 60". All polypropylene pipe shall be installed according with ASTM F2321 "Standard Practice for Underground Installation of Thermoplastic Pipe for Sewers and Other Gravity-Flow Applications".

REV	DATE	DESCRIPTION
1	1/18/2021	PERMITS SET

DESIGN GROUP INC.
 1351 Jefferson, Suite 301
 Nashville, Tennessee 37203
 P: 615-432-5979
 moel27146@designgroup.net

GENERAL NOTES
 PERSIMMON RIDGE
 72 PERSIMMON RIDGE DRIVE
 LOUISVILLE, KENTUCKY 40245

ENGINEERING CERTIFICATE OF AUTHORITY NO. 4804
 ENGINEERING LICENSE: BENJAMIN J. KUENZEL, PE33718

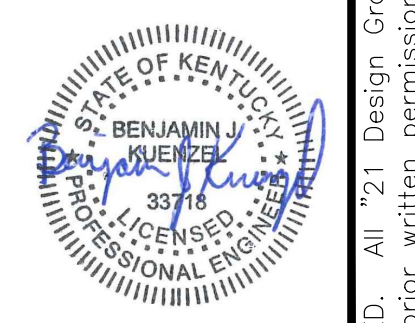

SEAL DATE	1/18/2021
DRAWN BY:	CMB
PROJ NUMBER	0542-18
DATE	1/18/2021
DRAWING NO	C02

ALL RIGHTS RESERVED. All "21 Design Group, Inc." plans, specifications and drawings are protected under copyright law and no part may be copied, reproduced, displayed publicly, used to create derivatives, distributed, stored in a retrieval system or transmitted in any form by any means without prior written permission of "21 Design Group, Inc."

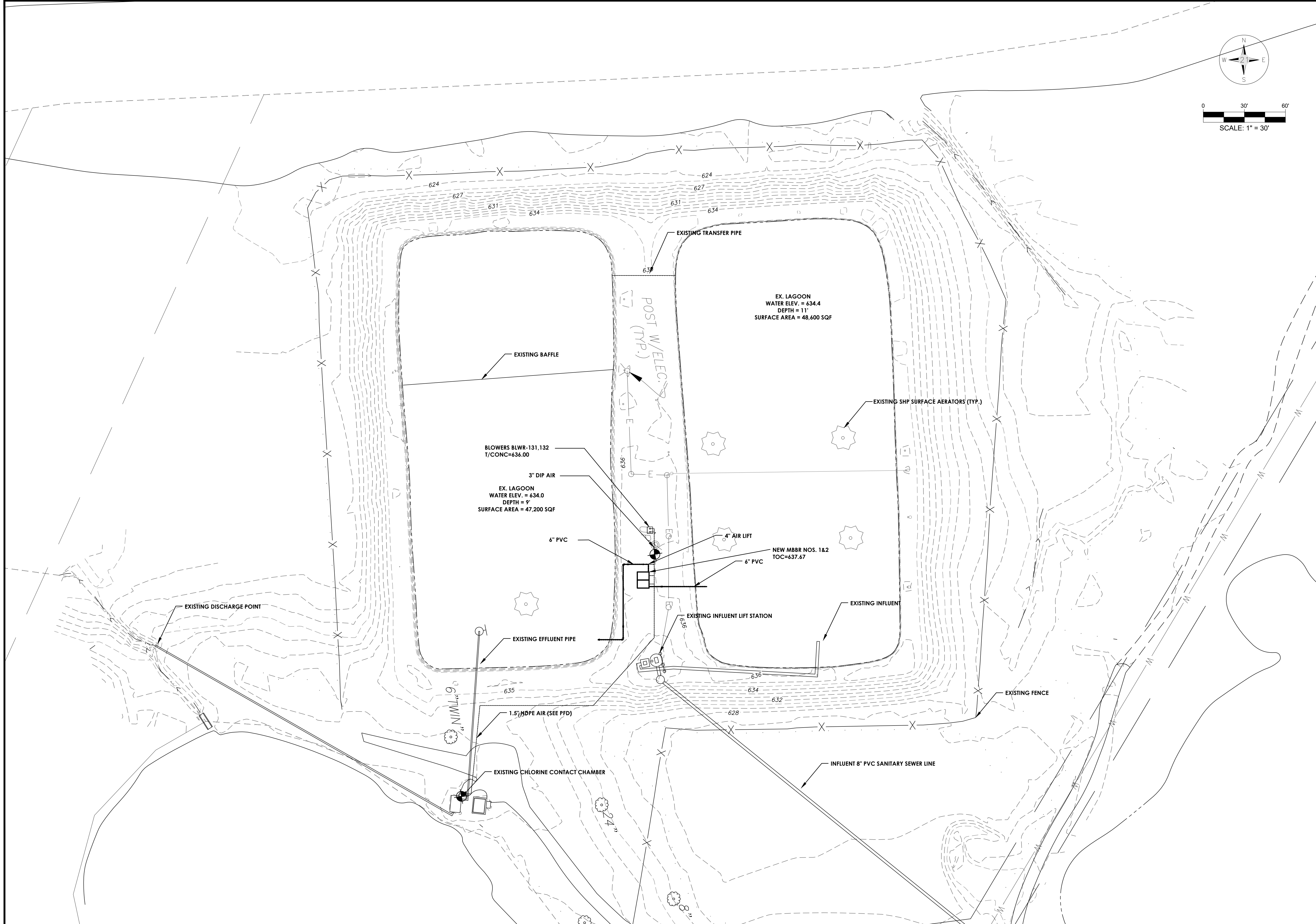
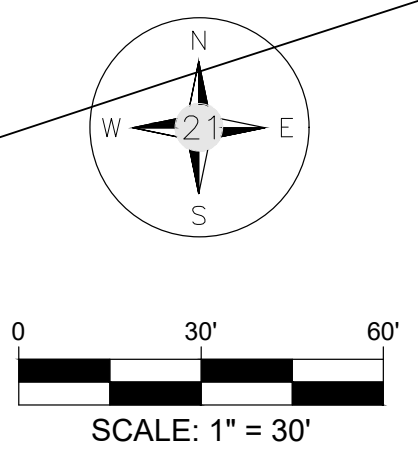

REV	DATE	DESCRIPTION
A	11/18/2021	PERMIT SET

21 DESIGN GROUP INC.
 1331 Jefferson, Suite 301
 Washington, MO 63090
 mail@21designgroup.net
 P: 636-432-9279

SITE PLAN
 PERSIMMON RIDGE
 72 PERSIMMON RIDGE DRIVE
 LOUISVILLE, KENTUCKY 40245

ENGINEERING CERTIFICATE OF AUTHORITY NO. 4804
 ENGINEERING LICENSE: BENJAMIN J. KUENZEL, PE33718



SEAL DATE: 11/18/2021
 DRAWN BY: CMB
 PROJ NUMBER: 0542-18
 DATE: 11/18/2021
 DRAWING NO: C03

ALL RIGHTS RESERVED. All "21 Design Group, Inc." plans, specifications and drawings are protected under copyright law and no part may be copied, reproduced, displayed publicly, used to create derivatives, distributed, stored in a retrieval system or transmitted in any form by any means without prior written permission of "21 Design Group, Inc."

- NOTES:
1. PORTLAND CEMENT CONCRETE SHALL COMPLY WITH CURRENT DOT STANDARD SPECIFICATIONS FOR ROAD AND BRIDGE CONSTRUCTION. CONCRETE SHALL HAVE A 28-DAY COMPRESSIVE STRENGTH OF 4,000 PSI, AIR ENTRAINMENT OF 5 TO 7 PERCENT, AND SLUMP BETWEEN 1 TO 3 INCHES.
 2. SUBGRADE SHALL BE COMPACTED TO A DENSITY OF NO LESS THAN 95% OF STANDARD PROCTOR (PER ASTM D-698)
 3. SEE GEOTECHNICAL REPORT FOR PAVEMENT SPECIFICATION REQUIREMENTS.
 4. MAXIMUM JOINT SPACING SHALL BE 24 TIMES THE CONCRETE THICKNESS WITH SLABS BE NO GREATER THAN 2:1 LENGTH TO WIDTH.
 5. NON-REINFORCED CONCRETE PAVING CONTRACTOR TO USE SMOOTH DOWELS AT CONSTRUCTION JOINTS.
 6. SEE GEOTECHNICAL REPORT FOR ALL COMPACTION, POURING, AND MATERIAL REQUIREMENTS. IF A CONFLICT EXISTS, THE GEOTECHNICAL REPORT GOVERNS.
 7. PROOF ROLL SUBGRADE DOUBLE TANDUM AXLE TRUCK PRIOR TO PLACING ROCK BASE MATERIAL.
 8. CONCRETE CURING SHALL BE PROVIDED PER ASTM C-309 OR MODOT SPECIFICATIONS, WHICHEVER IS GREATER.
 9. JOINT SEALER PER MODOT SPECIFICATIONS.
 10. WEATHER PROVISIONS SHALL COMPLY TO MODOT STANDARD CONSTRUCTION REQUIREMENTS.

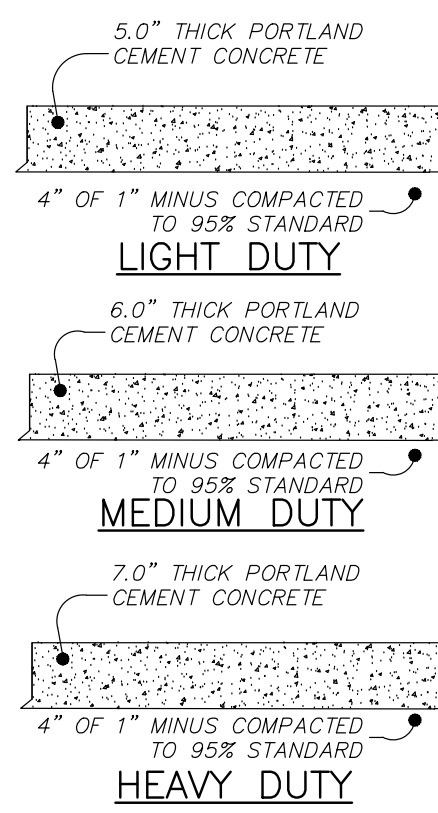

CONCRETE SECTION DETAILS
Not To Scale

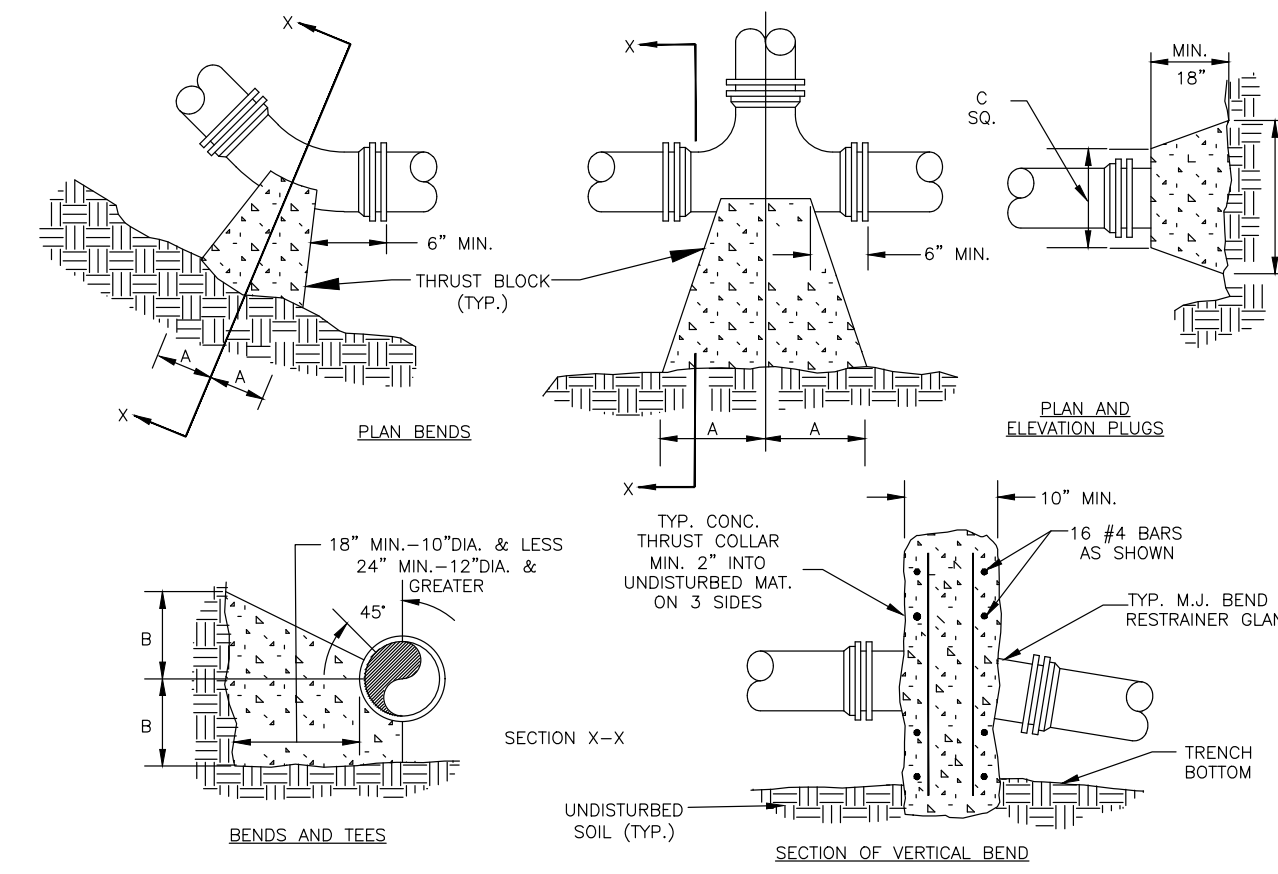

NOTES:

1. FOR VERT. BEND DOWN IN EXCESS OF 1 1/4" BEND, ANCHORAGE SHALL BE DESIGNED BY ENGINEER.
2. FOR VERT. BEND UPWARD, BLOCKING TO BE SIMILAR TO THAT FOR HORIZ. BEND.
3. GLANDS & BOLTS SHALL BE PROTECTED FROM CONC. BY ELASTIC SHEETING WHEN POURING THRUST BLOCKS.
4. ALL THRUST BLOCK & SUPPORT CONC. SHALL BE 3000 PSI READY MIX CONC.
5. THRUST BLOCKS WITH "B" DIMENSION GREATER THAN 30" SHALL HAVE THE RESTRAINED PIPE INSTALLED WITH A MINIMUM OF 4" OF COVER.

PRESSURE = 200 psi
BEARING = 2000 psf
FACTOR OF SAFETY = 1.5

PIPE SIZE	90° BEND		45° BEND		22 1/2° BEND		11 1/4° BEND		TEE		PLUG	
	A	B	A	B	A	B	A	B	A	B	C	D
4"	8"	12"	8"	8"	6"	6"	6"	6"	11"	9"	10"	6"
6"	18"	12"	8"	10"	8"	8"	8"	8"	11"	10"	12"	18"
8"	18"	13"	10"	10"	8"	8"	8"	8"	11"	12"	12"	24"
10"	20"	16"	12"	14"	8"	12"	8"	12"	14"	16"	16"	30"
12"	20"	16"	12"	14"	8"	12"	8"	12"	14"	16"	16"	30"
16"	26"	20"	16"	18"	11"	13"	11"	13"	18"	20"	20"	36"
24"	82"	42"	62"	30"	44"	22"	22"	22"	16"	82"	82"	42"
30"	185"	42"	100"	42"	52"	42"	40"	30"	185"	42"	185"	42"

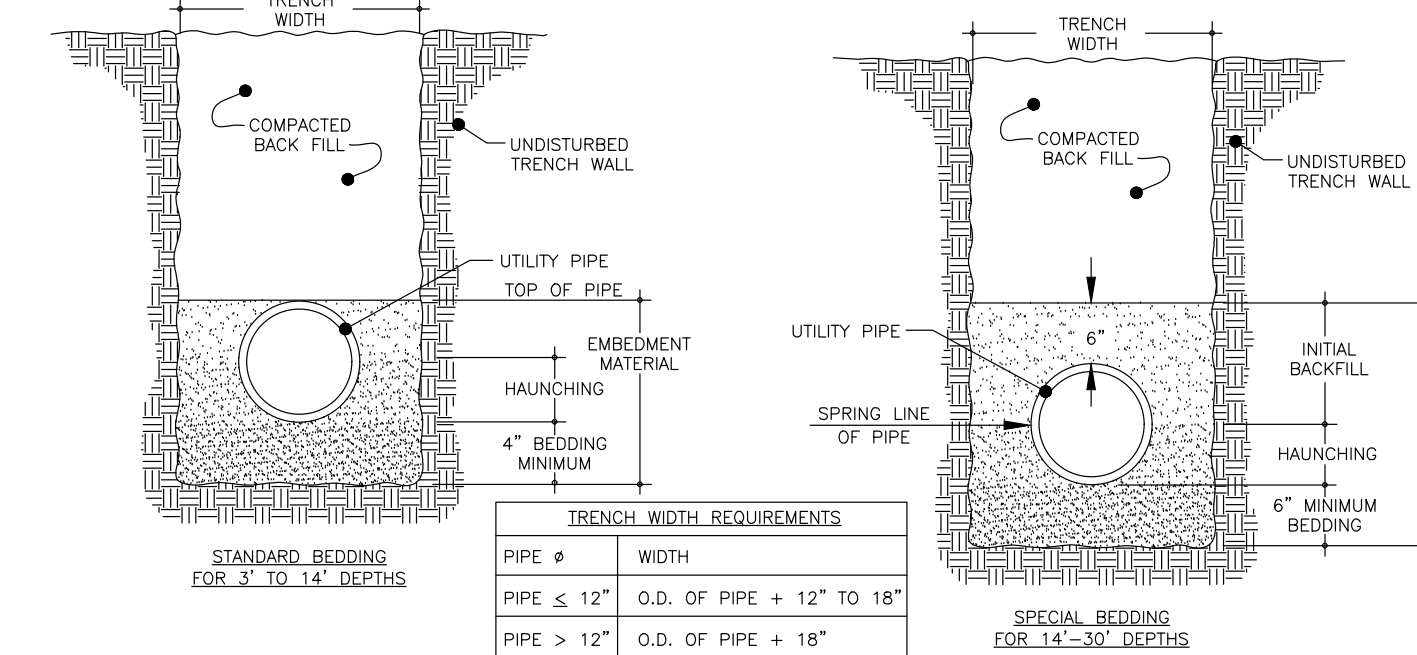

- NOTES:
1. EMBEDMENT MATERIAL MUST BE 1" MINUS GRANULAR BACKFILL.
 2. EMBEDMENT MATERIAL SHALL BE COMPACTED TO A MINIMUM 95% STANDARD PROCTOR DENSITY.
 3. STANDARD BEDDING SHALL BE UTILIZED FOR ALL CASES WHERE TRENCH BOTTOMS ARE UNSTABLE DUE TO SOIL TYPE OR MOISTURE CONDITIONS.
 4. TRENCH EXCAVATION SHALL CONFORM TO ALL OSHA CONSTRUCTION REQUIREMENTS.
 5. ANY TRENCHING UNDER PAVED AREAS SHALL BE BACKFILLED WITH 1" MINUS AND COMPACTED TO 95% STANDARD PROCTOR DENSITY.
 6. CONTRACTOR IS RESPONSIBLE FOR TRENCH SETTLEMENT.
 7. IN AREAS OF ROCK CUT, TRENCHES SHALL BE BACKFILLED WITH WELL GRADED GRANULAR MATERIAL TO 4" ABOVE THE TOP OF PIPE.
 8. ALL UTILITY INSTALLATION SHALL CONFORM TO THE PIPE MANUFACTURER.
 9. HAUNCHING SHALL BE WORKED AROUND THE PIPE BY HAND TO ELIMINATE ALL VOIDS.

UTILITY TRENCHING & BEDDING DETAIL
Not To Scale

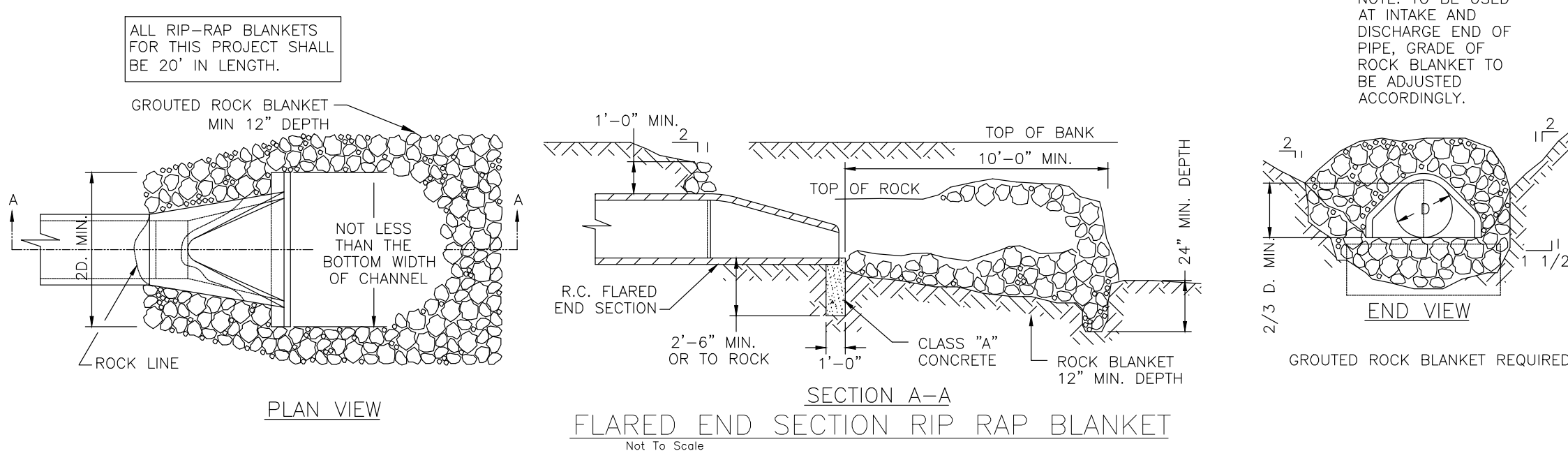
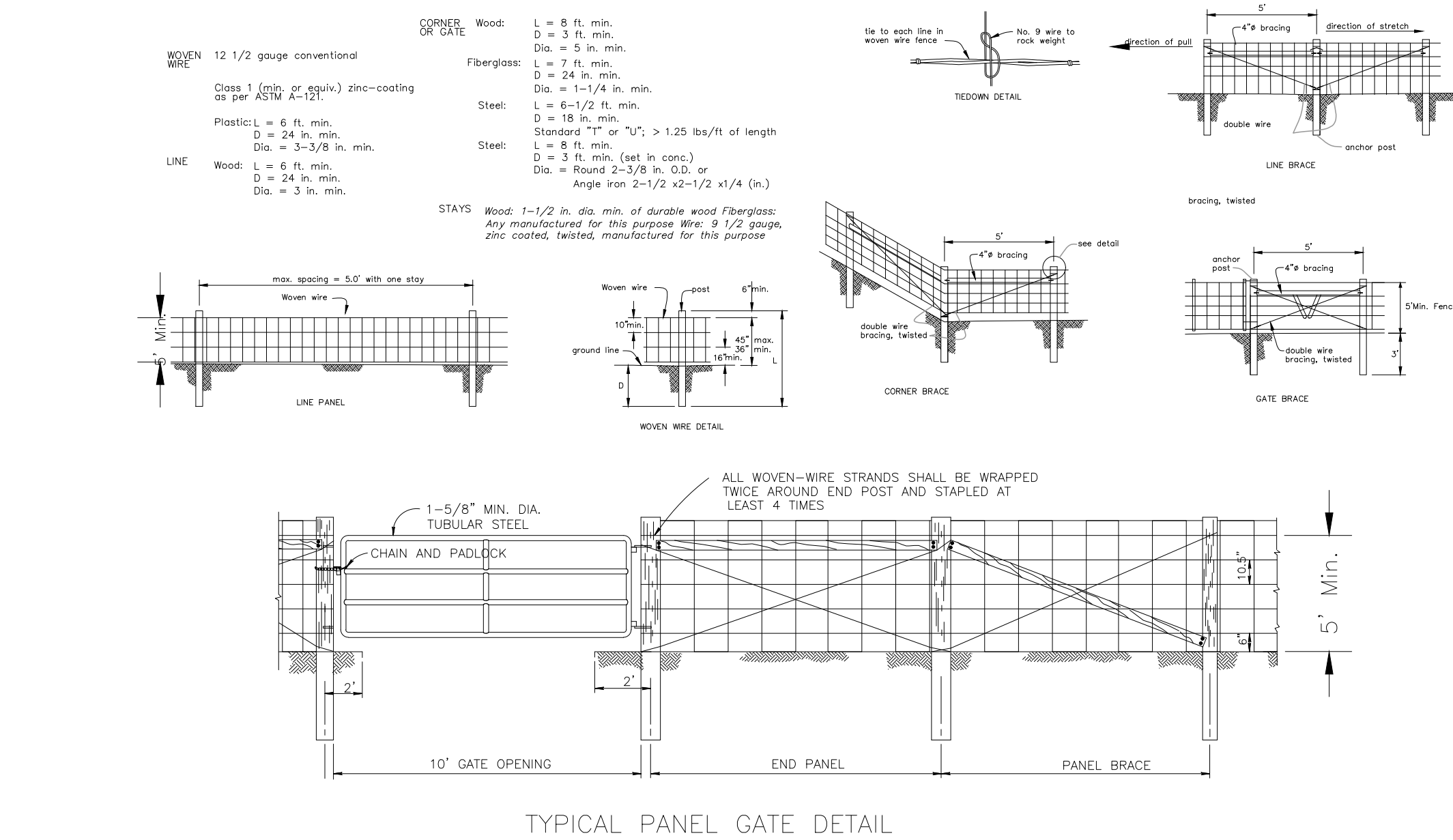
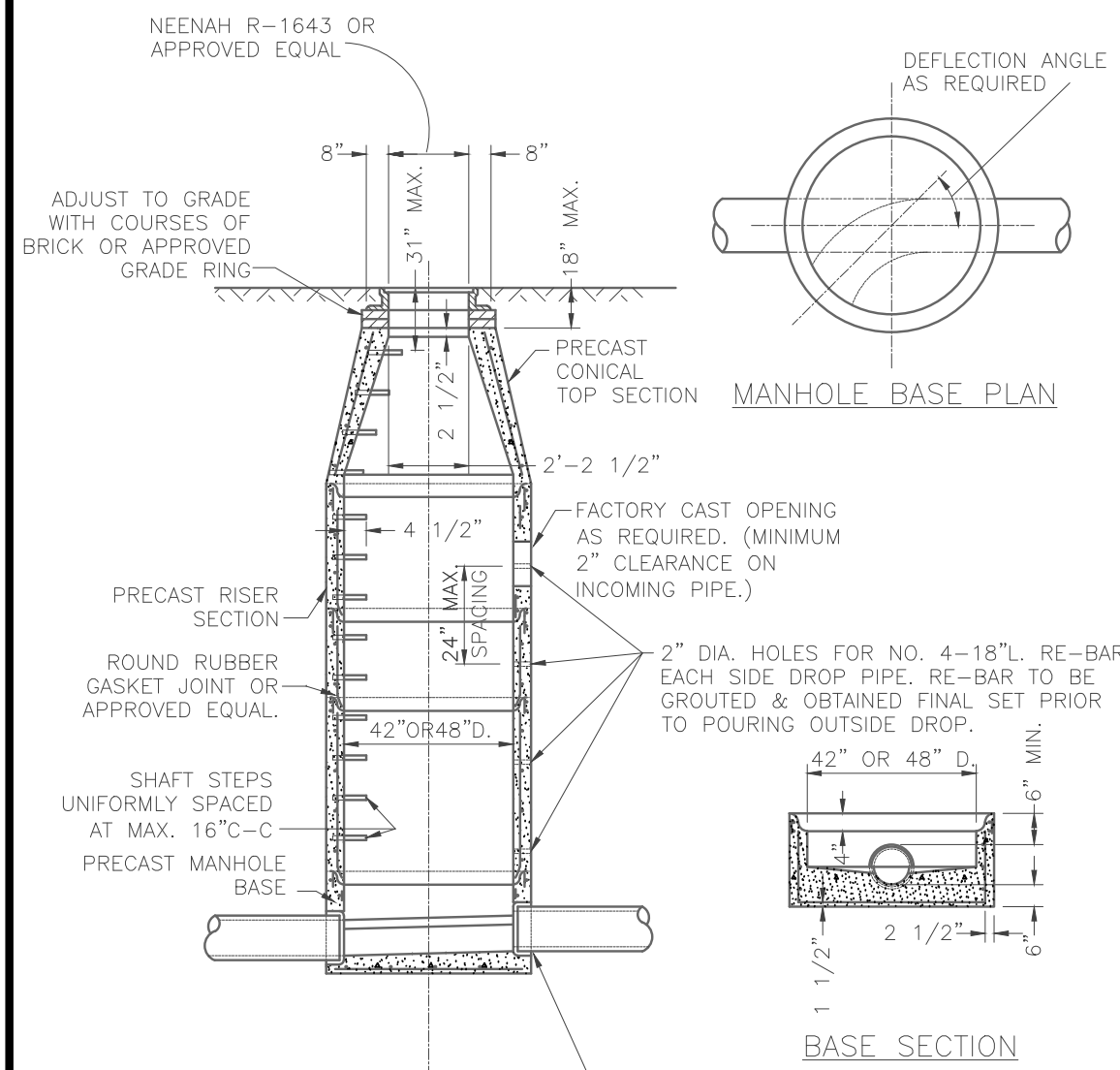

NO.	DATE	DESCRIPTION
1	1/18/2021	PERM SET

DESIGN GROUP INC.
21
1351 Jefferson, Suite 301
Washington, MO 63090
mo882746@designgroup.net
P: 636-432-5297

DETAIL PLAN SHEET
PERSIMMON RIDGE
72 PERSIMMON RIDGE DRIVE
LOUISVILLE, KENTUCKY 40245

ENGINEERING CERTIFICATE OF AUTHORITY NO. 4804
ENGINEERING LICENSE: BENJAMIN J. KUENZEL, PE33718



SEAL DATE	1/18/2021
DRAWN BY	CMB
PROJ NUMBER	0542-18
DATE	1/18/2021
DRAWING NO.	C04

DESIGN CRITERIA:

PLANT INFLUENT FLOW

Q_{ADF} = 55,000 GPD BOD = 225 MG/L
 Q_{PDF} = 165,000 GPD TSS = 225 MG/L
 Q_{PHF} = 220,000 GPD TKN = 40 MG/L

MBBR INFLUENT FLOW (EQUALIZED)

Q_{ADF} = 55,000 GPD
 Q_{PDF} = 110,000 GPD
 Q_{PHF} = 110,000 GPD

LAGOON AERATION

BOD REMOVED - 185 MG/L, 84.9 LBS/D
 LBS O₂/LB BOD - 1.5
 ACTUAL OXYGEN REQUIREMENT - 127 LBS/DAY
 USE 6, EXISTING 5.0 HP MECHANICAL SURFACE AERATORS USE 1, 25.0 HP MECHANICAL SURFACE AERATOR (ACTUAL OXYGEN DEMAND MET WITH LARGEST UNIT OUT OF SERVICE)

MBBR (SIDESTREAM)

NO. OF MBBRS: 2
 DIMENSIONS: 8'x8'x5.75'
 TOTAL VOLUME = 5,505 GALLONS
 INF. BOD = 40 MG/L, 18.4 LBS/D
 EFF. BOD (SOLUBLE) TARGET = 5 MG/L, 2.3 LBS/DAY
 HRT @ ADF = 2.4 HRS
 MEDIA SURFACE RQD. = 4,741 M²
 MEDIA VOLUME RQD. (W/650 M²/M³ MEDIA) = 251 CF
 MEDIA FILL % = 35%
 SCFM RQD. = 141 SCFM

BLOWERS

FUNCTION: LAGOON AERATION, MBBR AERATION, AIRLIFTS, POST-AERATION
 TOTAL SCFM RQD.: 171 SCFM
 SCFM/BLOWER: 171 SCFM
 DISCHARGE PRESSURE: 4.00 PSIG
 NO. OF BLOWERS: 2 (1 OP. & 1 STANDBY)

CCT/POST-AERATION *

VOLUME: 4,763 GAL.
 DIMENSIONS: 7'-7"x12'x7' SWD
 HRT @ PHF: 31 MIN
 THE TANK WILL HAVE FOUR FLEXCAP DIFFUSERS TO ACHIEVE COMPLETE MIXING TO PROVIDE EFFECTIVE CONTACT TIME FOR DISINFECTION
 AIR FLOW RATE: 20 SCFM/1,000 CF
 SCFM PROVIDED: 13 SCFM

EFFLUENT LIMITS

CBOD5 <= 10 MG/L
 TSS <= 30 MG/L
 NH3-N (SUMMER) <= 2.0 MG/L
 NH3-N (WINTER) <= 5.0 MG/L
 ECOLI <= 130 CFU/100 ML
 DISSOLVED OXYGEN >= 7.0 MG/L
 TOTAL CHLORINE RESIDUAL <= 0.011 MG/L

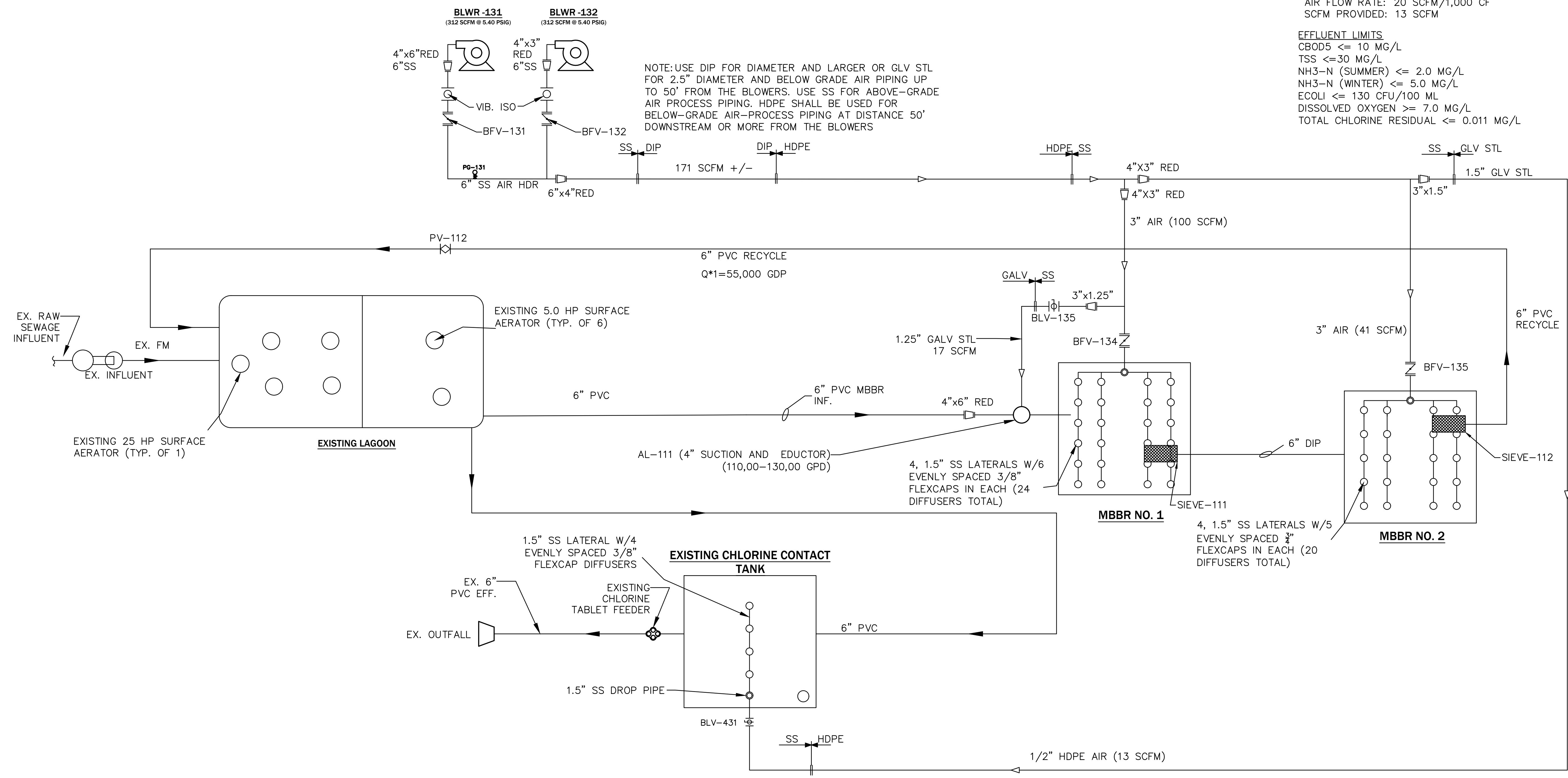

PROCESS FLOW DIAGRAM

NO.	DATE	PERSON	REVISION
1	11/18/2021	A	PERMIT SET

DESIGN GROUP INC.
 1331 Jefferson, Suite 301
 Bowling Green, MO 63309
 P: 636-622-5229
 M: 636-622-5229
 E: mo@designgroup.net

PROCESS FLOW DIAGRAM
 PERMISSON RIDGE WWTF IMPROVEMENTS
 261 PERMISSON RIDGE DRIVE
 LOUISVILLE, KENTUCKY

ENGINEERING CERTIFICATE OF AUTHORITY NO. 4804
 ENGINEERING LICENSE BENJAMIN J. KUENZEL, PE33718



SEAL DATE	11/18/2021
DRAWN BY	CMB
PROJ NUMBER	0542-19
DATE	11/18/2021
DRAWING NO.	P1

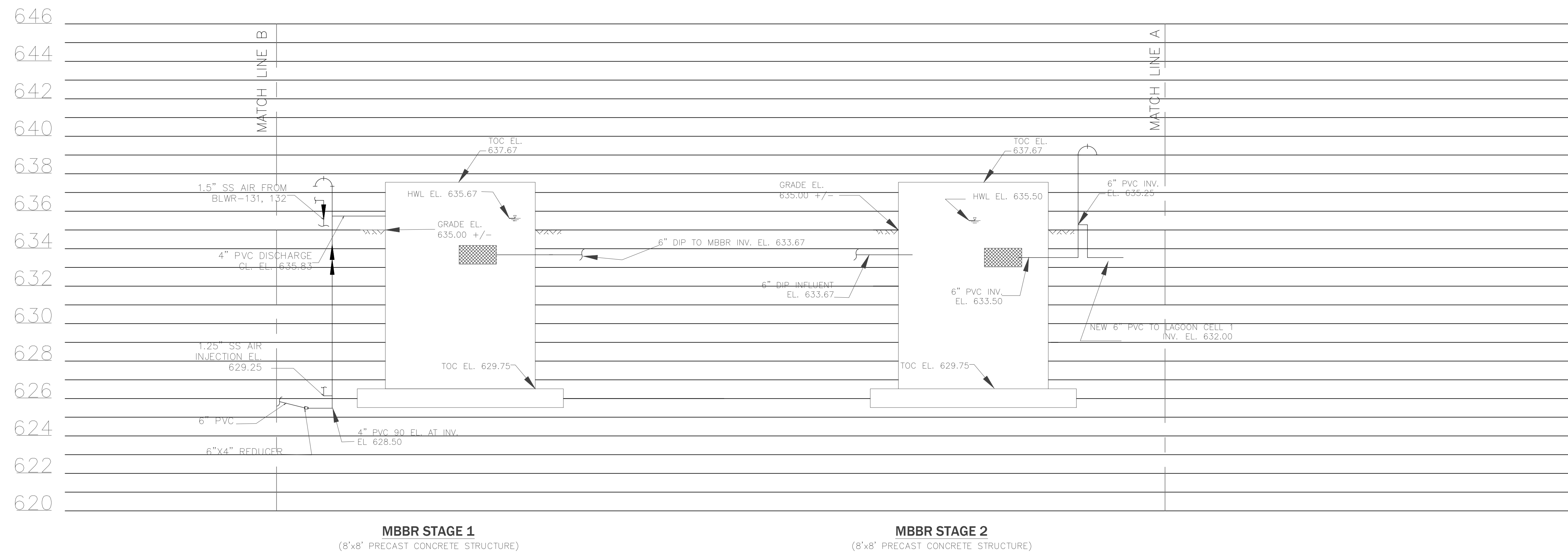
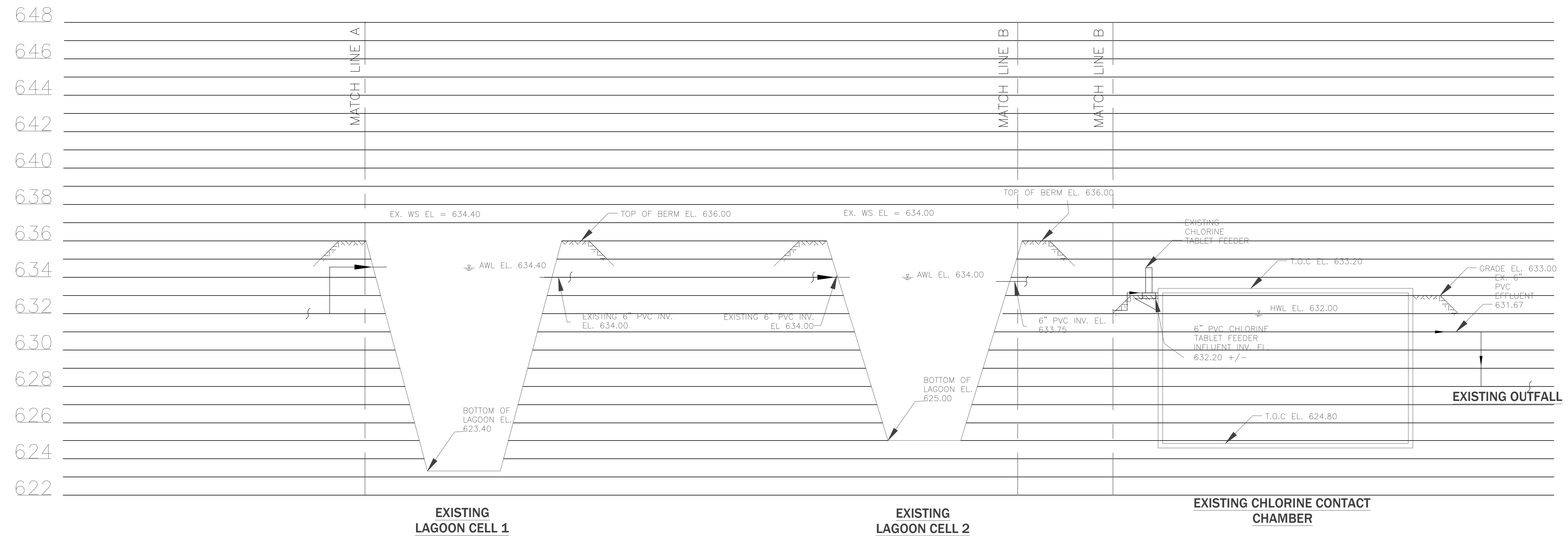

WASTEWATER HYDRAULIC PROFILE
 VERTICAL SCALE: 1"=3'0" HORIZONTAL SCALE: NONE

REV	DATE	DESCRIPTION
BAK		
A	11/18/2021	PERMIT SET

21 DESIGN GROUP INC.
 1331 Jefferson, Suite 301
 Washington, MO 63090
 Phone: 636-622-5509
 Email: mo@21designgroup.net

HYDRAULIC PROFILE
 PERSIMMON RIDGE WWTF
 261 PERSIMMON RIDGE DR.
 LOUISVILLE, KENTUCKY

ENGINEERING CERTIFICATE OF AUTHORITY NO. E-2013005879
 ENGINEERING LICENSE: BENJAMIN J. KUENZEL PE33718



SEAL DATE	11/18/2021
DRAWN BY	CMB
PROJ NUMBER	0542-18
DATE	11/18/2021
DRAWING NO.	P2

FOUNDATION NOTES:

MISCELLANEOUS NOTES:

STRUCTURAL STEEL NOTES:

ABBREVIATIONS:

- 1. THE FOUNDATION DESIGN IS BASED ON THE GEOTECHNICAL REPORT. CONTRACTOR WILL BE FURNISHED WITH GEOTECHNICAL REPORT FOLLOWING WRITTEN REQUEST.
2. ALL SOIL SUPPORTED FOOTINGS SHALL BE FOUNDED UPON UNDISTURBED NATURAL SUBGRADE WITH A MINIMUM ALLOWABLE BEARING CAPACITY OF 3,000 PSF AS FIELD VERIFIED AND APPROVED BY THE CONTRACTOR'S SOIL TESTING LABORATORY. FINAL EXACT ELEVATIONS AND SOIL BEARING CAPACITIES SHALL BE FIELD DETERMINED AND VERIFIED BY THE CONTRACTOR'S SOIL TESTING LABORATORY AND REVIEWED BY THE ENGINEER DURING CONSTRUCTION.
3. SHOULD UNACCEPTABLE SOIL BE FOUND AT THE BEARING ELEVATION, THE SOIL SHOULD BE REMOVED TO A LEVEL OF ACCEPTABLE MATERIAL. THE OVER EXCAVATION WIDTH SHALL EXTEND Laterally AT LEAST 12" BEYOND THE FOUNDATION EDGE FOR EACH 12" OF OVER EXCAVATION DEPTH. THE OVER EXCAVATION SHALL BE BACKFILLED WITH COMPACTED GRANULAR FILL AND TESTED BY THE CONTRACTOR'S TESTING AGENCY.
4. SOIL SUBGRADE FOR ALL FOOTINGS AND SLABS SHALL BE INSPECTED AND APPROVED BY THE CONTRACTOR'S SOIL TESTING LABORATORY PRIOR TO PLACING FOUNDATION CONCRETE OR CONCRETE MUD SUBS.
5. ALL FOOTING SUBGRADES AS REQUIRED AND ALL SLAB SUBGRADES INCLUDING PIT SLABS SHALL BE COMPACTED TO 95 PERCENT OF MAXIMUM DENSITY AT OPTIMUM MOISTURE CONTENT BASED ON LABORATORY DESIGNED ASTM D1557. ALL BACKFILL AROUND AND ABOVE ALL FOUNDATION ELEMENTS, FOOTINGS, CAPS, MATS AND PITS SHALL BE COMPACTED TO 90 PERCENT OF MAXIMUM DENSITY AT OPTIMUM MOISTURE CONTENT BASED ON LABORATORY DESIGNATION ASTM D1557.
6. ALL ORGANIC AND/OR OTHER UNSUITABLE MATERIALS SHALL BE REMOVED FROM SUBGRADE AND BACKFILL AREAS AND BACKFILLED WITH ACCEPTABLE GRANULAR FILL, COMPACTED TO 95 PERCENT OF MAXIMUM DENSITY. FILL SHALL BE PLACED IN LIFTS NOT TO EXCEED 12 INCHES IN LOOSE THICKNESS.
7. DO NOT BACKFILL AGAINST BASEMENT WALLS UNTIL GROUND FLOOR AND LOWER LEVEL SLABS HAVE BEEN PLACED AND THE CONCRETE HAS ATTAINED FULL DESIGN STRENGTH.
8. NO MUD SLABS, FOOTINGS OR SLABS SHALL BE PLACED INTO OR AGAINST SUBGRADE CONTAINING FREE WATER, FROST OR ICE. SHOULD WATER OR FROST ENTER A FOOTING EXCAVATION AFTER SUBGRADE APPROVAL THE SUBGRADE SHALL BE RE-INSPECTED BY THE CONTRACTOR'S SOIL TESTING LABORATORY AFTER REMOVAL OF WATER OR FROST.
9. THE CONTRACTOR SHALL PROVIDE ALL NECESSARY MEASURES TO PREVENT ANY FROST OR ICE FROM PENETRATING ANY FOOTING OR SLAB SUBGRADE BEFORE AND AFTER PLACING OF CONCRETE AND UNTIL SUCH SUBGRADES ARE FULLY PROTECTED BY THE PERMANENT BUILDING STRUCTURE.
10. THE CONCRETE FOR EACH ISOLATED FOOTING SHALL BE PLACED IN ONE (1) CONTINUOUS PLACEMENT.
11. ALL SLAB AND FOOTING MUD SLABS SHALL BE THOROUGHLY CLEANED IMMEDIATELY PRIOR TO THE FOUNDATION CONCRETE PLACEMENT.
12. ALL SLABS-ON-GRADE SHALL BE PLACED OVER A MINIMUM OF 6 INCH COMPACTED GRANULAR FILL MATERIAL OVER COMPACTED SOIL SUBGRADE.
13. THE ANTICIPATED GROUND WATER ELEVATION IS APPROXIMATELY 896.50. THE CONTRACTOR IS RESPONSIBLE FOR ADEQUATE DRAINAGE, THE VERY LOOSE TO LOOSE GRANULAR SOILS SHOULD BE DENSIFIED AFTER DEWATERING, AS PER THE DIRECTIVE OF THE SOILS TESTING AGENCY.

- 1. NO CHANGE IN SIZE OR DIMENSION OF STRUCTURAL MEMBERS SHALL BE MADE WITHOUT THE WRITTEN APPROVAL OF THE ENGINEER.
2. REFER TO ARCHITECTURAL, MECHANICAL, PROCESSING OR MANUFACT. DRAWINGS FOR LOCATIONS AND DIMENSIONS OF OPENINGS. PROVIDE REINFORCING AROUND OPENINGS PER TYPICAL DETAILS.
3. THE CONTRACTOR IS RESPONSIBLE FOR LIMITING THE AMOUNT OF CONSTRUCTION LOAD IMPOSED UPON STRUCTURAL FRAMING. CONSTRUCTION LOADS SHALL NOT EXCEED THE CAPACITY OF THE FRAMING AT THE TIME THE LOADS ARE IMPOSED. BACKFILLING SHALL NOT BE ALLOWED UNTIL WALLS REACH DESIGN STRENGTH.
4. BACKFILL SHALL NOT BE PLACED AGAINST WALLS UNTIL FLOOR SLABS ARE INSTALLED AND HAVE REACHED 75% STRENGTH (MIN.).
5. THE STRUCTURE IS DESIGNED TO FUNCTION AS A UNIT UPON COMPLETION. THE CONTRACTOR SHALL FURNISH ALL TEMPORARY BRACING AND/OR SUPPORTS REQUIRED AS THE RESULT OF THE CONTRACTOR'S CONSTRUCTION METHODS AND/OR SEQUENCES.
6. DO NOT SCALE THESE DRAWINGS, USE DIMENSIONS.
7. THE CONTRACTOR SHALL INFORM THE ENGINEER IN WRITING OF ANY DEVIATION FROM THE CONTRACT DOCUMENTS. THE CONTRACTOR SHALL NOT BE RELIEVED OF THE RESPONSIBILITY FOR SUCH DEVIATION BY THE ENGINEER'S APPROVAL OF SHOP DRAWINGS, PRODUCT DATA, ETC. UNLESS THE CONTRACTOR HAS SPECIFICALLY INFORMED THE ENGINEER OF SUCH DEVIATION AT THE TIME OF SUBMISSION, AND THE ENGINEER HAS GIVEN WRITTEN APPROVAL TO THE SPECIFIC DEVIATION.
8. ALL THINGS WHICH, IN THE OPINION OF THE CONTRACTOR, APPEAR TO BE DEFICIENCIES, OMISSIONS, CONTRADICTIONS AND AMBIGUITIES IN THE PLANS AND SPECIFICATIONS, SHALL BE BROUGHT TO THE ATTENTION OF THE ENGINEER. PLANS AND/OR SPECIFICATIONS WILL BE CORRECTED, OR A WRITTEN INTERPRETATION OF THE ALLEGED DEFICIENCY, OMISSION, CONTRADICTION OR AMBIGUITY WILL BE MADE BY THE ENGINEER BEFORE THE AFFECTED WORK PROCEEDS.
9. THESE DRAWINGS AND GENERAL NOTES ARE TO BE USED IN CONJUNCTION WITH WRITTEN SPECIFICATIONS PROVIDED. SEE SPECIFICATIONS FOR FURTHER REQUIREMENTS.
10. REMOVE ALL LOOSE AND UNSTABLE MATERIAL BELOW STRUCTURES. ALL AREAS TO BE REVIEWED BY OWNERS TESTING AGENCY PRIOR TO COMMENCEMENT OF WORK. PROVIDE A MINIMUM OF 12" COMPACTED GRANULAR FILL BELOW ALL STRUCTURES.
11. PROVIDE GUARDRAILS AT ALL PITS, WALKWAYS AND SLAB EDGES SEE C & P DRAWINGS FOR FURTHER INFORMATION.
12. PROVIDE HYDROPHILIC RUBBER WATERSTOP AT ALL NEW TO EXISTING CONDITIONS.
13. ALL FILL SHALL BE PLACED IN APPROPRIATE LIFTS AND COMPACTED PER GEOTECHNICAL REPORT IN ORDER TO OBTAIN A BEARING CAPACITY OF 300 PSF. ALL FILL SHALL BE TESTED BY THE CONTRACTOR'S TESTING AGENCY.

- 1. ALL STRUCTURAL STEEL PLATES, SHAPES AND BARS SHALL CONFORM TO ASTM A572 GR 50, UNLESS NOTED OTHERWISE. COLD FORMED TUBING SHALL CONFORM TO ASTM A500 GRADE B. PIPES SHALL CONFORM TO ASTM A53 TYPE E OR S. ANCHOR BOLTS SHALL CONFORM TO ASTM A307 OR ASTM A36.
2. ALL BOLTS (OTHER THAN ANCHOR BOLTS), NUTS AND WASHERS SHALL CONFORM TO THE REQUIREMENTS OF ASTM A325. BOLTS USED IN LATERAL LOAD RESISTING CONNECTIONS SHALL BE SLIP CRITICAL TYPE, DESIGNED FOR INDICATED FORCES WITHOUT STRESS INCREASES.
3. ALL WELDING SHALL BE DONE BY QUALIFIED WELDERS AND SHALL CONFORM TO AWS D1.1 'STRUCTURAL WELDING CODE', LATEST EDITION. ALL WELDING ELECTRODES SHALL BE E70XX.
4. ALL CONNECTIONS SHALL BE DESIGNED AND DETAILED BY THE FABRICATOR. THE CONNECTIONS SHALL BE DESIGNED BY, OR UNDER THE SUPERVISION OF, A LICENSED STRUCTURAL ENGINEER IN THE STATE OF KENTUCKY. DETAILING SHALL BE PERFORMED USING RATIONAL ENGINEERING DESIGN AND STANDARD PRACTICE IN ACCORDANCE WITH THE CONTRACT DOCUMENTS. THE GENERAL DETAILS SHOWN ON THE DRAWINGS ARE CONCEPTUAL ONLY AND DO NOT INDICATE THE REQUIRED NUMBER OF BOLTS OR WELD SIZES, UNLESS SPECIFICALLY NOTED. ADVISE THE ENGINEER IMMEDIATELY IF THE INFORMATION ON THE DRAWINGS IS NOT SUFFICIENT FOR COMPLETE DESIGN OF CONNECTIONS.
5. THE FABRICATOR / ERECTOR SHALL SUBMIT TO THE ENGINEER FOR REVIEW, ENGINEERED AND CHECKED DRAWINGS SHOWING SHOP FABRICATION DETAILS, FIELD ASSEMBLY DETAILS AND ERECTION DIAGRAMS FOR ALL STRUCTURAL STEEL. WITH EACH SUBMITTAL OF SHOP DRAWINGS, THE FABRICATOR'S ENGINEER SHALL CERTIFY THAT THE CONNECTIONS HAVE BEEN DESIGNED IN ACCORDANCE WITH THE REQUIREMENTS OF THE AISC SPECIFICATIONS AND THE CONTRACT DOCUMENTS. CERTIFIED MILL TEST REPORTS SHALL ALSO BE SUBMITTED.
6. MINIMUM SHEAR CAPACITIES: CONNECTIONS SHALL BE DESIGNED FOR THE BEAM REACTIONS INDICATED. IN CASES WHERE REACTIONS ARE NOT INDICATED, PROVIDE AT LEAST ONE HALF OF THE UNIFORM LOAD CARRYING CAPACITY OF THE BEAM WITH THE ASSUMPTION OF FULLY BRACED COMPRESSION FLANGE.
7. THE DEPTH OF A SIMPLE SHEAR CONNECTION SHALL NOT BE LESS THAN ONE HALF OF THE NOMINAL DEPTH OF THE BEAM. THE MINIMUM NUMBER OF BOLTS PER CONNECTION SHALL BE TWO (2).
8. ALL BEAMS SHALL BE FABRICATED WITH THE NATURAL CAMBER UP. PROVIDE CAMBER, OR SHORING AS INDICATED ON THE DRAWINGS.
9. AFTER FABRICATION, ALL STEEL SHALL BE CLEANED OF ALL RUST, LOOSE MILL SCALE AND OTHER FOREIGN MATERIALS. STRUCTURAL STEEL SHALL BE HOT DIPPED GALVANIZED PER AISC SPECIFICATIONS.
10. THERE SHALL BE NO FIELD CUTTING OF STRUCTURAL STEEL MEMBERS FOR THE WORK OF OTHER TRADES WITHOUT THE PRIOR APPROVAL OF THE ENGINEER.

Table of abbreviations including ABBREV, ARCHITECTURAL, GAL, GALLON, PSI, POUNDS PER SQUARE INCH, etc.

Table of abbreviations including T, TANK; TELEPHONE, UH, UNIT HEATER, UL, ULTRASONIC LEVEL SENSOR, etc.

CONCRETE NOTES:

PRECAST NOTES:

- 1. ALL CONCRETE SHALL CONFORM TO THE REQUIREMENTS OF ACI 318, ACI 301, AND ACI 350. THESE DOCUMENTS SHALL BE AVAILABLE IN THE FIELD OFFICE.
2. EXCEPT WHERE OTHERWISE INDICATED, CONCRETE TYPES AND MINIMUM 28-DAY COMPRESSIVE STRENGTHS SHALL BE 4000 PSI.
3. CEMENT SHALL CONFORM TO ASTM C150 TYPE 1. USE ONLY ONE BRAND OF CEMENT PER ALL EXPOSED TO VIEW CONCRETE. NO CALCIUM CHLORIDE SHALL BE USED IN ANY CONCRETE.
4. ALL CONCRETE SHALL BE AIR ENTRAINED (4 - 6%) WITH A WATER CEMENT RATIO OF 0.4 (MAX) AND MAY CONTAIN A SUPER PLAST AGENT.
5. REINFORCING BARS SHALL CONFORM TO ASTM A615, GRADE 60.
6. ALL CONCRETE REINFORCEMENT SHALL BE DETAILED, FABRICATED, LABELED, SUPPORTED AND SPACED IN FORMS AND SECURED IN ACCORDANCE WITH THE PROCEDURES AND REQUIREMENTS OUTLINED IN THE LATEST EDITION OF THE 'MANUAL OF STANDARD PRACTICE FROM DETAILING REINFORCED CONCRETE STRUCTURES', ACI 315. BAR SUPPORTS IN CONTACT WITH EXPOSED SURFACES SHALL BE PLASTIC TIPPED.
7. CHECKED SHOP DRAWINGS SHOWING REINFORCING DETAILS, INCLUDING STEEL SIZES, SPACING AND PLACEMENT SHALL BE SUBMITTED TO THE ENGINEER FOR REVIEW PRIOR TO FABRICATION.
8. THE CONTRACTOR SHALL SUBMIT DETAILED DRAWINGS SHOWING THE LOCATIONS OF ALL CONSTRUCTION JOINTS, REVEALS, CURBS, SLAB DEPRESSIONS, SLEEVES, OPENINGS, ETC. ALONG WITH THE CONCRETE POUR SEQUENCE SCHEDULES. THE MAXIMUM DISTANCE BETWEEN JOINTS SHALL BE 40 FT.
9. ALL REINFORCING SPLICES SHALL CONFORM TO THE REQUIREMENTS OF ACI 318, LATEST EDITION, BUT IN NO CASE SHALL BE LESS THAN 36 BAR DIAMETERS, UNLESS NOTED OTHERWISE. ALL WELDED WIRE FABRIC SHALL BE LAPPED TWO (2) FULL MESH PANELS AND TIED SECURELY. WHERE REQUIRED, DOWELS SHALL MATCH SIZE AND NUMBER OF MAIN REINFORCING, UNLESS NOTED OTHERWISE. THE LOCATION OF SPLICES FOR HORIZ. BARS SHALL BE STAGGERED BY A MIN. OF 3 FT. WITHIN THE SECTION. SPLICES SHALL NOT LINE UP WITHIN ANY 4 ADJACENT ROWS.
10. CONCRETE TESTING WILL BE PERFORMED BY THE CONTRACTOR'S TESTING LABORATORY IN ACCORDANCE WITH ACI 301 EXCEPT AS FOLLOWS: FOR COMPRESSIVE STRENGTH TEST, TAKE ONE SET OF THREE (3) SPECIMENS FOR EACH 50 CUBIC YARDS OR FRACTION THEREOF OF EACH CONCRETE CLASS PLACED IN ANY ONE DAY. TEST ONE (1) SPECIMEN AT 7 DAYS, ONE (1) SPECIMEN AT 28 DAYS, AND KEEP ONE (1) IN RESERVE.
11. PROVIDE SHEAR KEY AND WATERSTOP AT ALL CONSTRUCTION & CONTRACTION JOINTS.
12. PROVIDE CONTROL/CONSTRUCTION JOINTS IN SLABS ON GRADE NO FURTHER THAN 15 FEET APART
13. FOLLOW ACI GUIDELINES FOR BOTH HOT & COLD WEATHER CONCRETING.

- 1. THE PRECAST MANUFACTURER SHALL BE RESPONSIBLE FOR THE DESIGN OF ALL PRECAST CONCRETE ELEMENTS AND CONNECTIONS. THIS DESIGN SHALL MEET THE LOAD AND MATERIAL CRITERIA PRESENTED IN THE PLANS AND SPECIFICATIONS. DETAILS SHOWN ARE SCHEMATIC ONLY. FINAL DESIGN OF ELEMENTS AND CONNECTIONS SHALL BE MADE BY THE PRECAST MANUFACTURER. IN ADDITION, THE DESIGN SHALL BE PERFORMED BY A STRUCTURAL ENGINEER LICENSED IN THE STATE OF KENTUCKY. SIGNED & SEALED DRAWINGS AND CALCULATIONS SHALL BE SUBMITTED TO THE ENGINEER FOR REVIEW.
2. THE PRECAST ERECTOR SHALL BE RESPONSIBLE TO ADEQUATELY BRACE THE STRUCTURE DURING CONSTRUCTION.
3. THE PRECAST ERECTOR SHALL BE RESPONSIBLE FOR THE PROPER HANDLING OF PRECAST ELEMENTS SO THAT THESE MEMBERS ARE NOT DAMAGED DUE TO HANDLING, BRACING, ALIGNING OR OTHER FORCES.
4. MINIMUM CONCRETE REQUIREMENTS:

Table for concrete requirements: MIN 28 DAY COMPRESSIVE STRENGTH: 5,000 PSI; ENTRAINED AIR: 6 +/- 1%; W/C (MAX): 0.40

- 5. PRECAST SUPPLIER SHALL PROVIDE ADDITIONAL REINFORCING AROUND EMBEDDED CONNECTION ITEMS TO SUPPORT ANY VERTICAL OR HORIZONTAL LOADINGS WHICH MAY DEVELOP INCLUDING THOSE FROM ERECTION.
6. PRECAST SHOP DRAWINGS SHALL BE REVIEWED AND APPROVED BY ELECTRICAL, HEATING AND PLUMBING SUBCONTRACTORS TO COORDINATE LOCATION OF SUPPORT INSERTS, BLOCKOUTS, CONDUITS, ETC.
7. ALL INSERTS IN PRECAST ELEMENTS SHALL BE PROVIDED BY PRECAST SUPPLIER.
8. PRECAST BEAMS SUPPORTING MASONRY SHALL HAVE A DEFLECTION LIMITATION OF L/800 AND 0.3 INCHES FOR LIVE LOAD PLUS SUPERIMPOSED DEADLOAD.
9. PROVIDE 1 LAYER WIRE MESH IN CONCRETE TOPPING.
10. PRECAST CONCRETE CEILINGS SHALL BE AIR TIGHT AT LOCATIONS NOTED.

DESIGN LOADS:

Table for design loads: FLOOR LIVE LOADS - 150 PSF; WALKWAY - 100 PSF; ROOF LIVE LOAD - 30 PSF

Table for roof snow loads: P_g = 25 PSF; P_f = 18 PSF; C_e = 1.0; C_t = 1.0; L = 1.1

WIND DESIGN DATA -

Table for wind design data: BASIC WIND SPEED (3-SECOND GUST) = 90 MPH; ASCE 7-05; I_e = 1.15; EXPOSURE B; COMPONENTS & CLADDING = 25 PSF

EARTH QUAKE DESIGN DATA

Table for earthquake design data: OCCUPANCY CATEGORY = II; I_e = 1.25; S_s = 0.178 g; S_1 = 0.083 g; SITE CLASSIFICATION = D; S_D1 = 0.204 g; S_D1 = 0.133 g; SEISMIC DESIGN CATEGORY = C

PROCESS AND SHEET LEGEND:

Legend for process and sheet symbols: SECTION (X= sheet where section is referenced, Y= sheet where section is shown, 1= section number); DETAIL (X= sheet where detail is referenced, Y= sheet where detail is shown, Z= detail letter); PROCESS LINE, AIR LINE, WATER LINE, POLYMER LINE, BUILDING OR AREA LIMITS, DIRECTIONAL FLOW ARROW; FLANGED GATE VALVE, FLANGED PLUG VALVE, FLANGED BUTTERFLY VALVE, FLANGED GLOBE VALVE, FLANGED CHECK VALVE, FLANGED KNIFE GATE VALVE, BALL VALVE; REDUCER AND SIZE, MAGNETIC FLOW METER, PRESSURE GAUGE, BLOWER, PUMP.

Revision table with columns: BY, DATE, REVISION, PERMIT SET.



PROCESS NOTES, ABBREVIATIONS AND LEGENDS
PERMISSION RIDGE WWTF IMPROVEMENTS
261 PERMISSION RIDGE DRIVE
LOUISVILLE, KENTUCKY
ENGINEERING CERTIFICATE OF AUTHORITY NO. 4804
ENGINEERING LICENSE: BENJAMIN J. KUENZEL, PE33718

Table with project details: SEAL DATE: 07/09/2021; DRAWN BY: DQO; PROJ NUMBER: 0542; DATE: 07/09/2021; DRAWING NO: P3

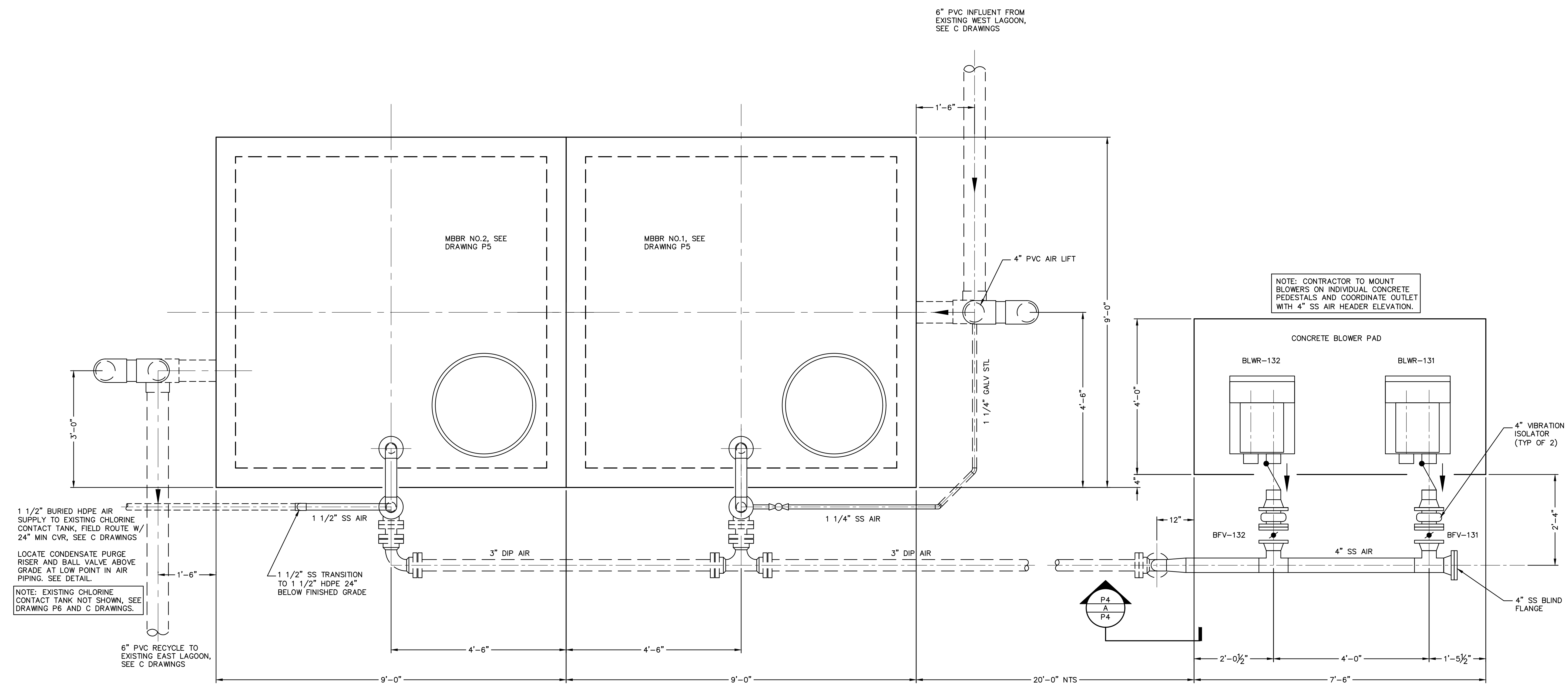

PROCESS PLAN LAYOUT AND BLOWER ARRANGEMENT PLAN
SCALE: 3/4" = 1'-0"

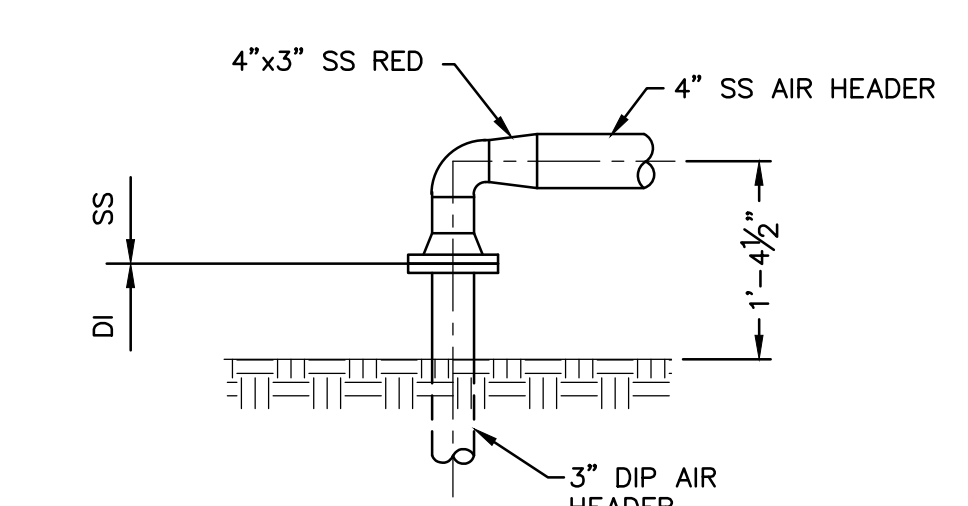

AIR HEADER ELEVATION
SCALE: 3/4" = 1'-0"

- NOTES:
- CONTRACTOR TO PROVIDE PIPE SUPPORTS AS REQUIRED. SUPPORT LOCATIONS AND TYPES ARE SUBJECT TO ENGINEER'S APPROVAL.
 - SEE HYDRAULIC PROFILE DRAWING P2 FOR PIPE INV. AND CENTERLINE ELEV.
 - SEE DRAWING P7 FOR PIPE PENETRATION DETAILS AND REQUIREMENTS.
 - ALL DIP USED FOR AIR SERVICE SHALL BE UNLINED DUCTILE IRON. DIP AND DI FITTINGS SHALL HAVE EPDM GASKETS.
 - SEE C DRAWINGS FOR YARD VALVES NOT SHOWN ON THIS SHEET.

BY	DATE	REVISION
BA	07/09/2021	PERM SET

21 DESIGN GROUP INC.
1331 Jefferson, Suite 301
Washington, MO 63090
P: 636-435-5029
mjb@21designgroup.net

PROCESS PLAN LAYOUT AND BLOWER ARRANGEMENT PLAN
PERSIMMON RIDGE WWTF IMPROVEMENTS
261 PERSIMMON RIDGE DRIVE
LOUISVILLE, KENTUCKY

ENGINEERING CERTIFICATE OF AUTHORITY NO. 4804
ENGINEERING LICENSE: BENJAMIN J. KUENZEL, PE33718

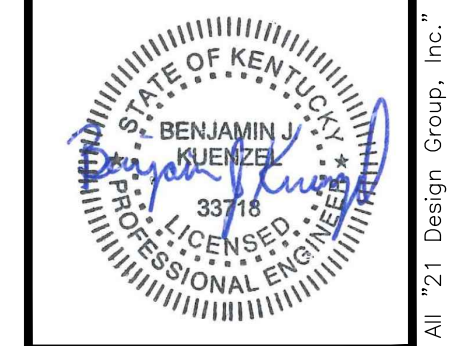

SEAL DATE	07/09/2021
DRAWN BY	DDQ
PROJ NUMBER	0542
DATE	07/09/2021
DRAWING NO	P4

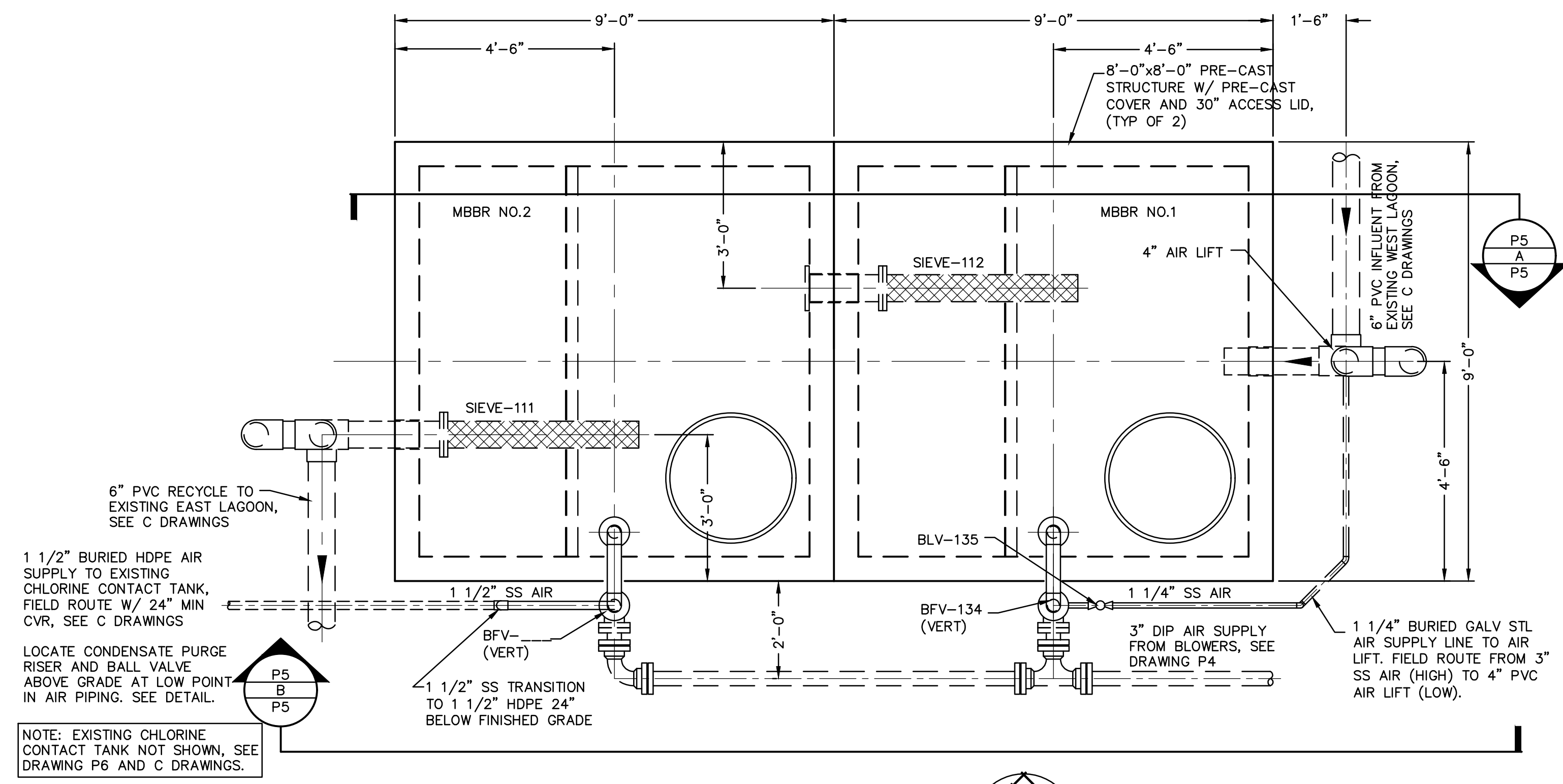

MBBR UPPER PLAN
SCALE: 1/2" = 1'-0"

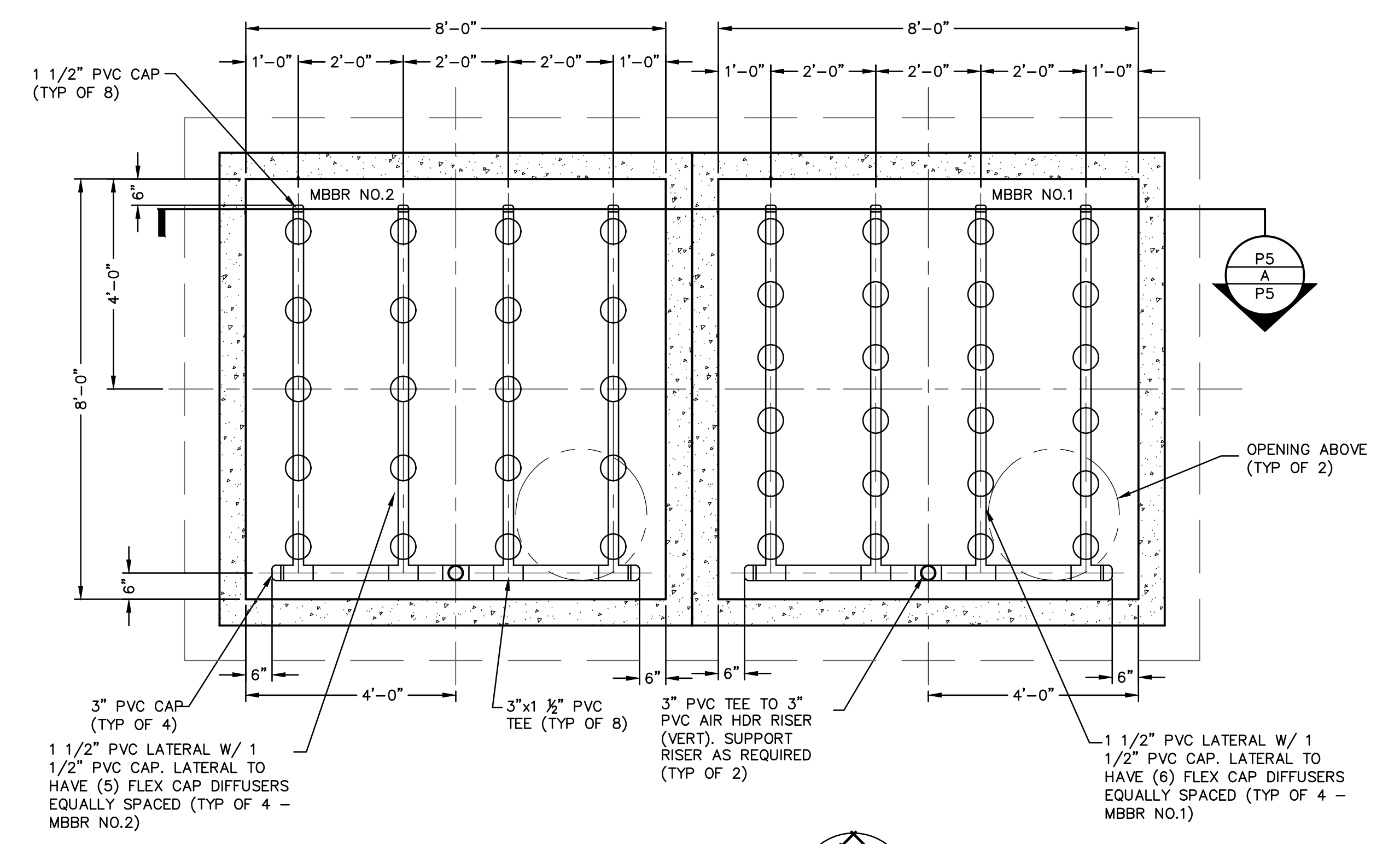

MBBR LOWER PLAN
SCALE: 1/2" = 1'-0"

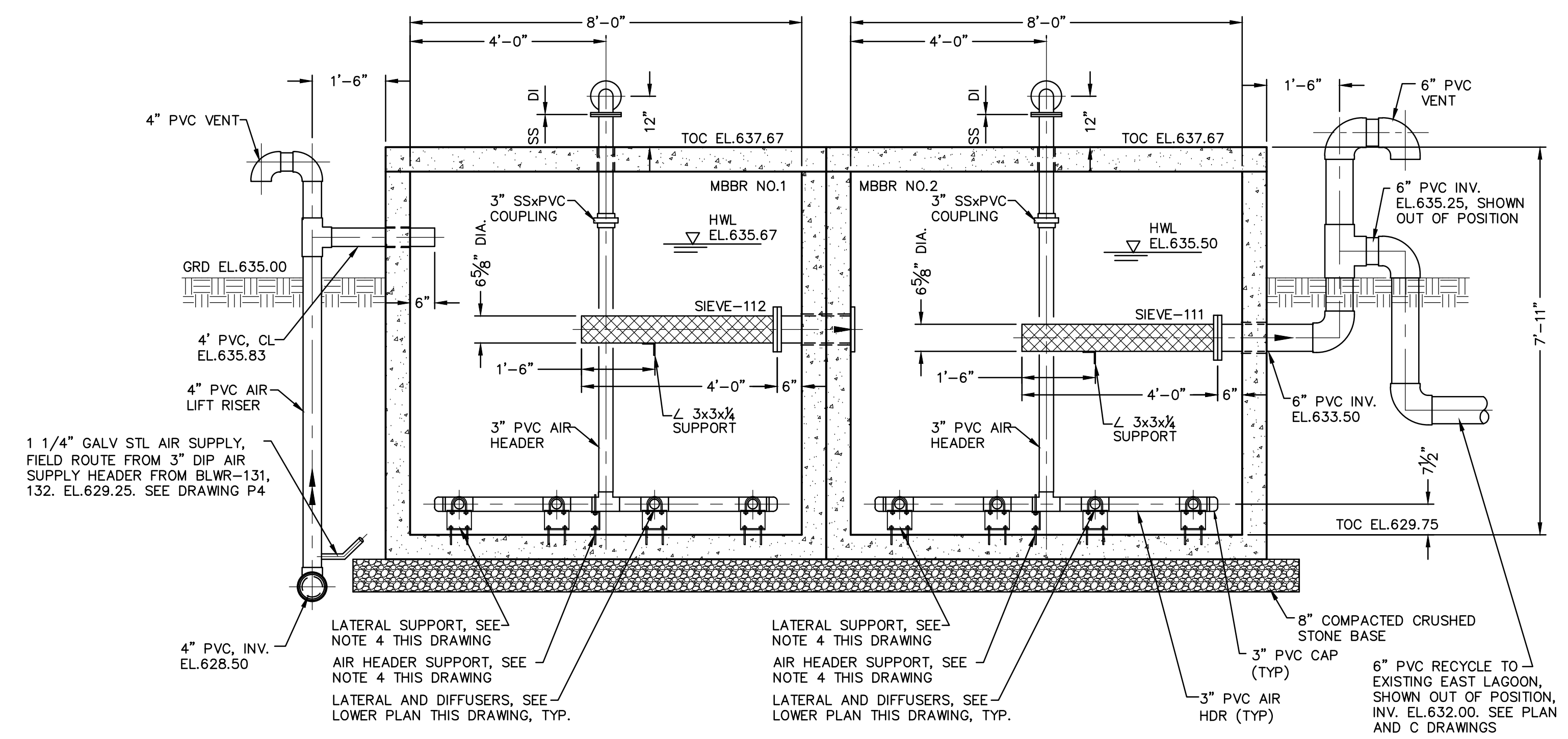

MBBR SECTION
SCALE: 1/2" = 1'-0"

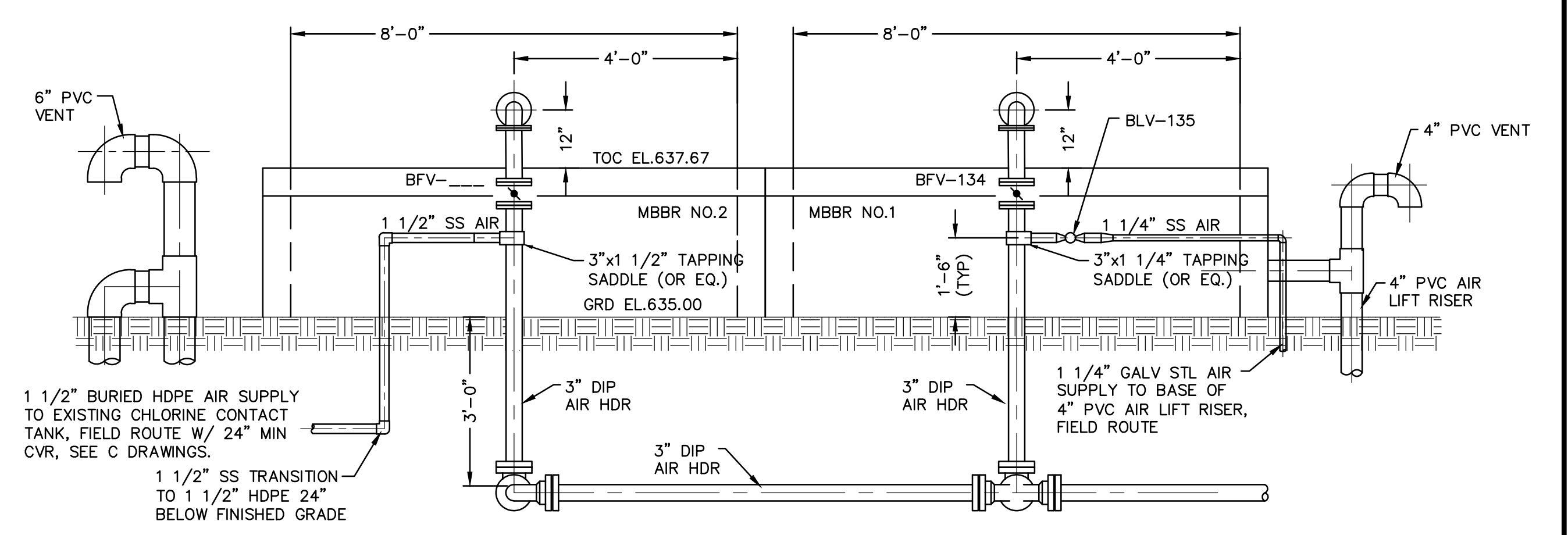

MBBR ELEVATION
SCALE: 1/2" = 1'-0"

- NOTES:**
- CONTRACTOR TO PROVIDE PIPE SUPPORTS AS REQUIRED. SUPPORT LOCATIONS AND TYPES ARE SUBJECT TO ENGINEER'S APPROVAL.
 - SEE HYDRAULIC PROFILE DRAWING P2 FOR PIPE INV. AND CENTERLINE ELEV.
 - SEE DRAWING P9 FOR PIPE PENETRATION DETAILS AND REQUIREMENTS.
 - SS ADJUSTABLE HEADER & LATERAL SUPPORTS, (1) AT EACH END OF HEADER AND LATERAL AND (1) AT THE FIELD LOCATED. SUPPORTS TO HAVE DRILLED IN PLACE ANCHORAGE WITH 3" MIN EMBEDMENT. CONTRACTOR TO DESIGN, FABRICATE AND INSTALL SUPPORTS. METHOD OF SUPPORT SUBJECT TO ENGINEER APPROVAL PRIOR TO FABRICATION. TOP OF 3/8" FLEXCAP DIFFUSER SHALL BE SET <= 9" ABOVE FLOOR SLAB.
 - BURRIED GALV STL (GALVANIZED STEEL) PIPE SHALL BE PROVIDED WITH PVC PIPE WRAP TAPE (PW 100 BY SHURTAPE OR EQUAL).

BY	BA
DATE	07/09/2021
REVISION	PERM SET

21 DESIGN GROUP INC.
1351 Jefferson, Suite 301
Washington, MO 63090
P: 636-435-5029
m: 636-435-5029
e: info@21designgroup.net

MBBR PLAN, SECTIONS AND DETAILS
PERSIMMON RIDGE WWTF IMPROVEMENTS
261 PERSIMMON RIDGE DRIVE
LOUISVILLE, KENTUCKY

ENGINEERING CERTIFICATE OF AUTHORITY NO. 4804
ENGINEERING LICENSE: BENJAMIN J. KUENZEL, PE 33718

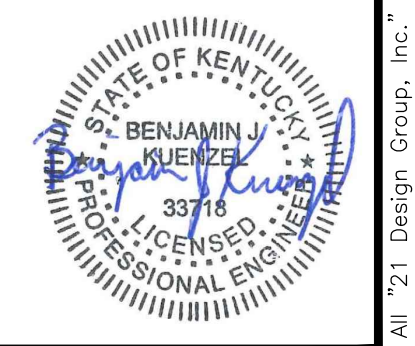

SEAL DATE	07/09/2021
DRAWN BY	DDQ
PROJ NUMBER	0542
DATE	07/09/2021
DRAWING NO	P5

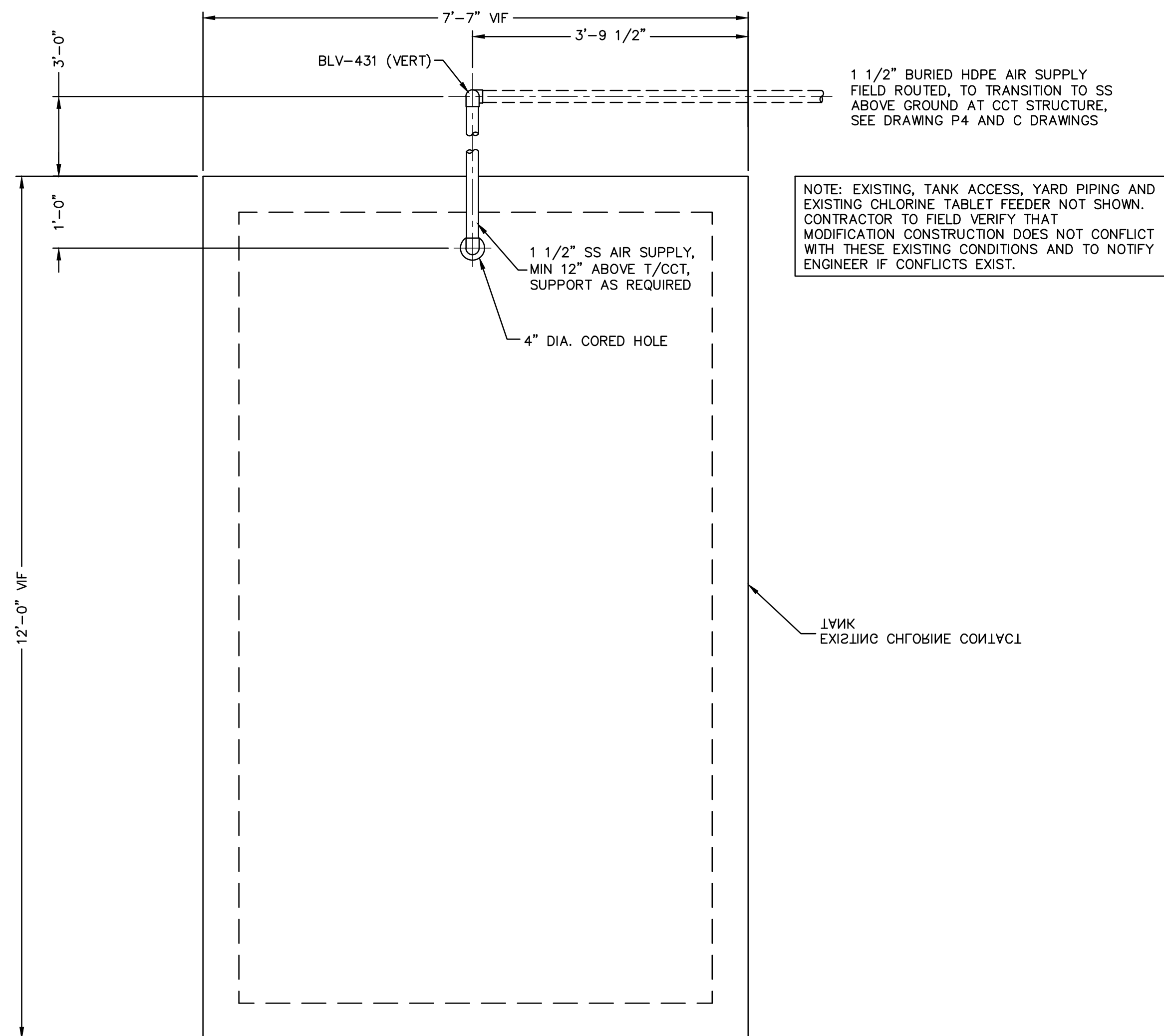

EXISTING CHLORINE CONTACT TANK MODIFICATIONS – UPPER PLAN
SCALE: 3/4" = 1'-0"

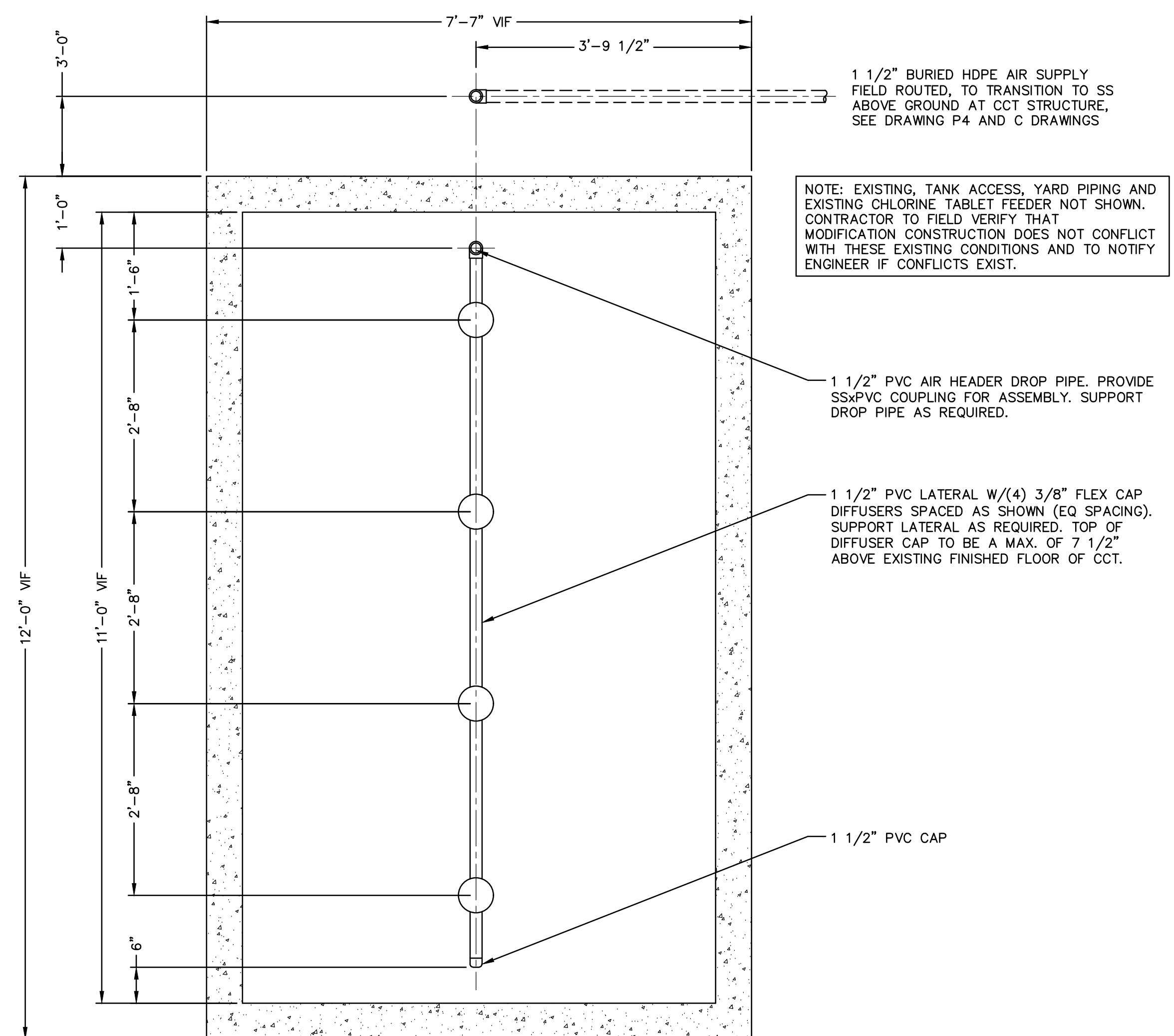
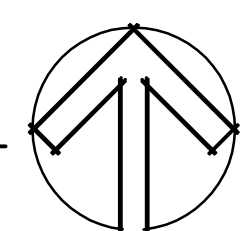

EXISTING CHLORINE CONTACT TANK MODIFICATIONS – LOWER PLAN
SCALE: 3/4" = 1'-0"

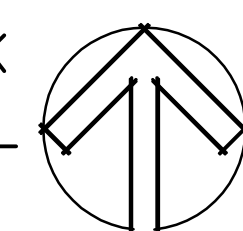

- NOTES:
1. CONTRACTOR TO PROVIDE PIPE SUPPORTS AS REQUIRED. SUPPORT LOCATIONS AND TYPES ARE SUBJECT TO ENGINEER'S APPROVAL.
 2. SEE HYDRAULIC PROFILE SHEET P2 FOR PIPE INV. AND CENTERLINE ELEV.
 3. SEE DRAWING P9 FOR PIPE PENETRATION DETAILS AND REQUIREMENTS.

BY	BAK
DATE	07/09/2021
REVISION	PERM SET

21 DESIGN GROUP INC.
 1331 Jefferson, Suite 301
 Washington, MO 63090
 P: 636-435-5029
 mo@21designgroup.net

CHLORINE CONTACT TANK AND POST AERATION DIFFUSER PROCESS PLAN
 PERSIMMON RIDGE WWTF IMPROVEMENTS
 261 PERSIMMON RIDGE DRIVE
 LOUISVILLE, KENTUCKY

ENGINEERING CERTIFICATE OF AUTHORITY NO. 4804
 ENGINEERING LICENSE: BENJAMIN J. KUENZEL, PE33718

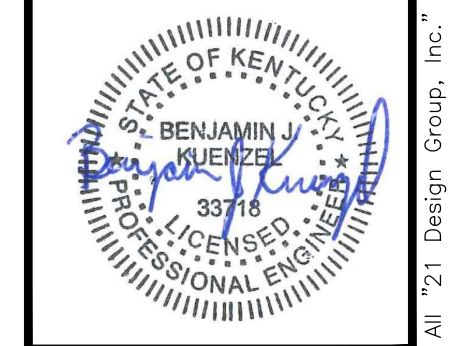

SEAL DATE	07/09/2021
DRAWN BY	DOQ
PROJ NUMBER	0542
DATE	07/09/2021
DRAWING NO	P6

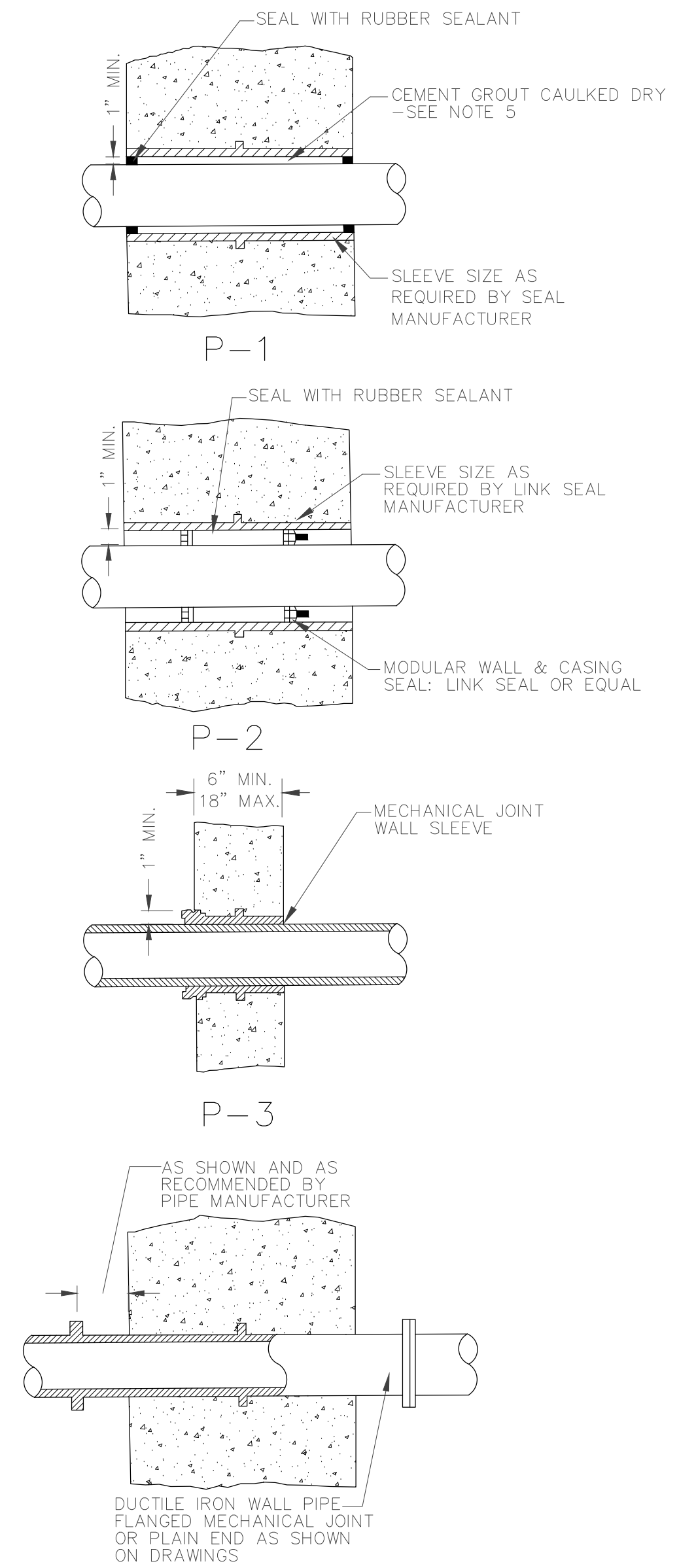

PIPE MATERIAL

CONDITION	STEEL	COPPER	PVC	IRON
EARTH TO PASSAGE	N/A	P-1	P-2	P-3
LIQUID TO PASSAGE	P-2	N/A	P-2	P-4
LIQUID TO EARTH	P-2	N/A	P-2	P-4
PASSAGE TO PASSAGE	P-1	P-1	P-1	P-1
LIQUID TO LIQUID	P-2	N/A	P-2	P-4

P-2 MAY BE USED IN LIEU OF P-1 AND P-3.
P-4 MAY BE USED IN LIEU OF P-3 AND IF CALLED FOR ON THE DRAWINGS P-4 SHALL BE USED IN LIEU OF P-3.

- NOTES:
- WHERE PIPES PASS THROUGH WALLS, FLOORS, OR CEILINGS, THE METHOD USED SHALL CONFORM TO THE STANDARD DETAILS AS SHOWN ON THIS DRAWING, EXCEPT WHERE SPECIAL DETAILS ARE SHOWN.
 - PASSAGE SHALL MEAN ANY ROOM, GALLERY, TUNNEL OR SIMILAR ENCLOSED SPACE IN WHICH PIPES RUN.
 - ALL SLEEVES SHALL BE CAST IRON UNLESS OTHERWISE NOTED.
 - FLANGES MAY BE INSTALLED FLUSH WITH WALL AND TAPPED FOR STUDS.
 - CEMENT GROUT CAULKING MAY BE ELIMINATED FOR PASSAGE TO PASSAGE PENETRATIONS.
 - LIQUID SHALL MEAN AN ELEVATION 1'-6" ABOVE MAXIMUM WATER ELEVATION.

PIPE THROUGH WALLS DETAILS
SCALE: N.T.S.

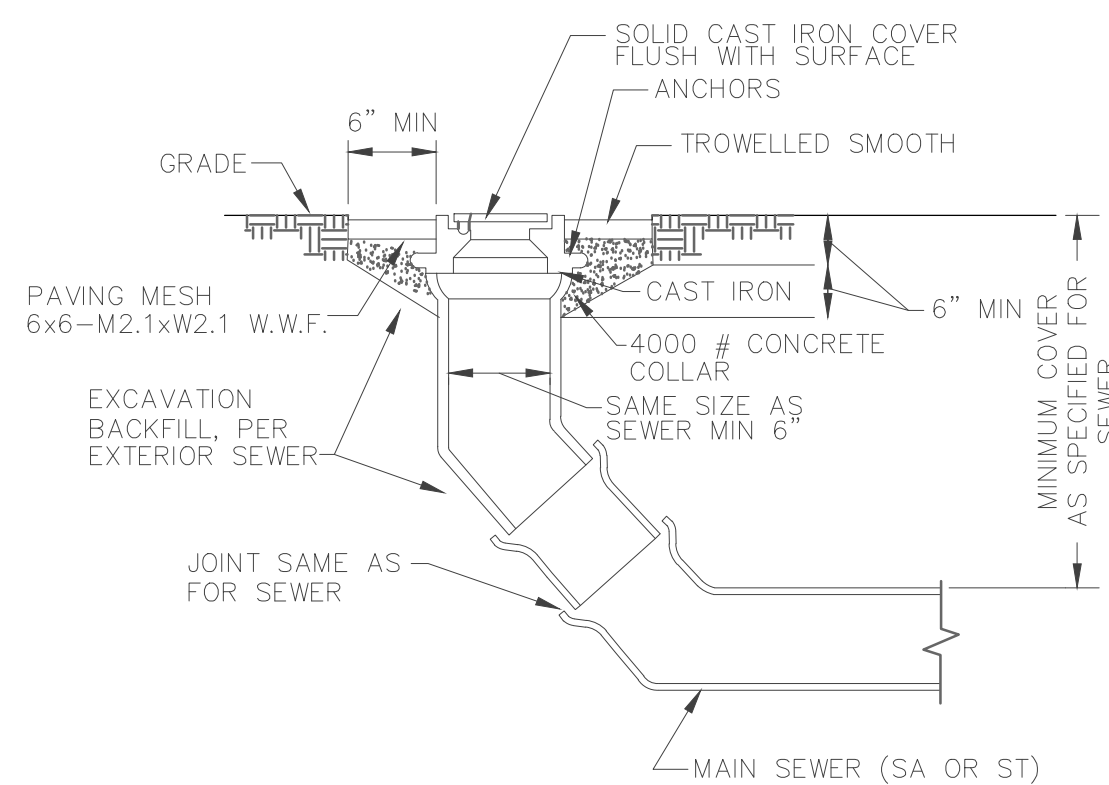

TYPICAL YARD CLEANOUT
SCALE: N.T.S.

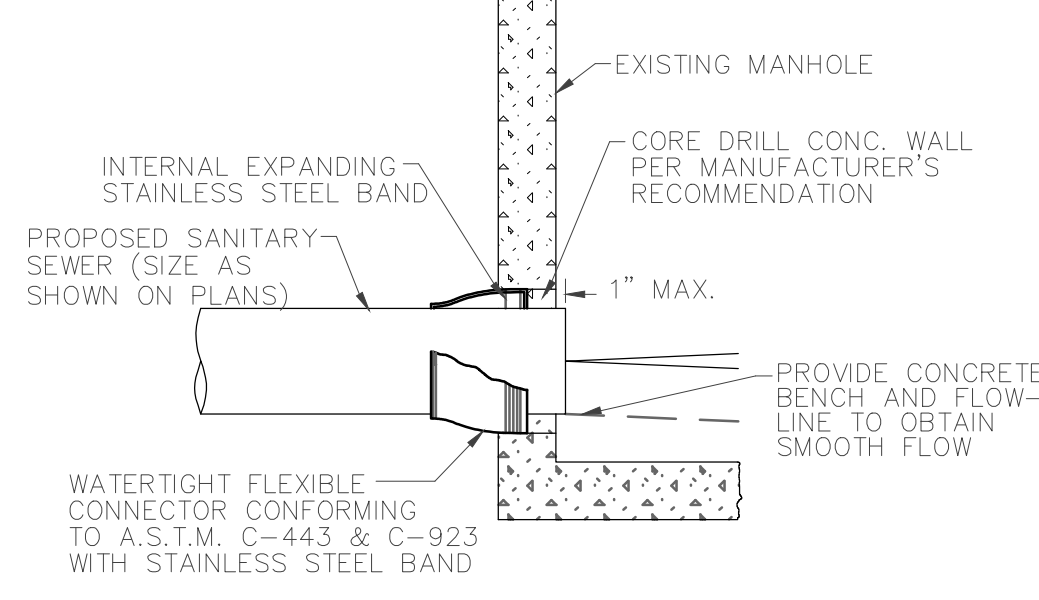

PIPE TO MANHOLE CONNECTION
SCALE: N.T.S.

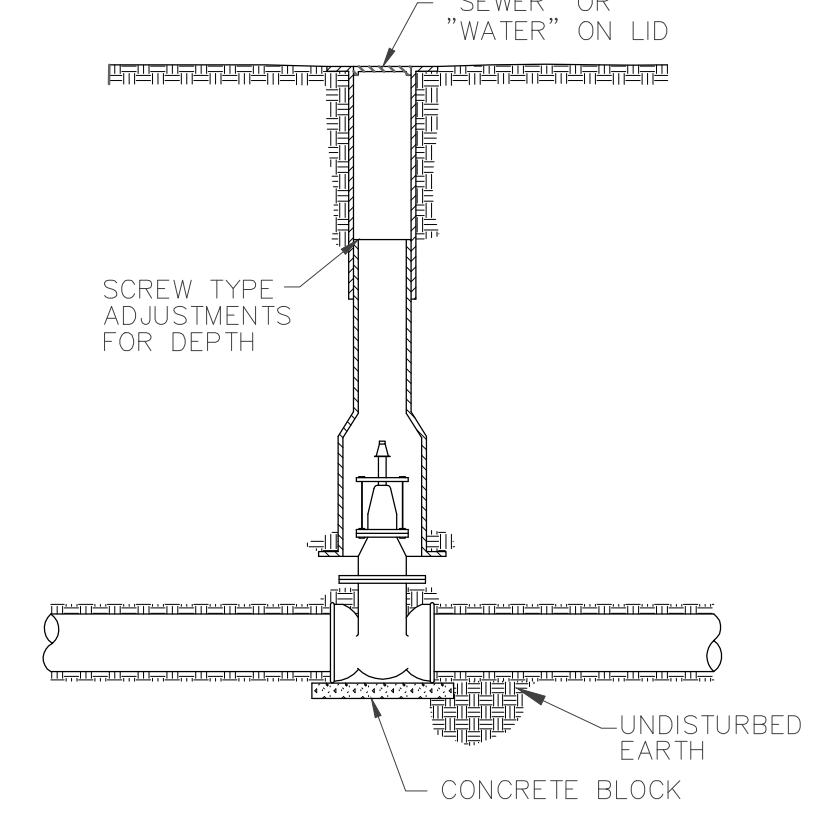

TYPICAL VALVE BOX INSTALLATION
SCALE: N.T.S.

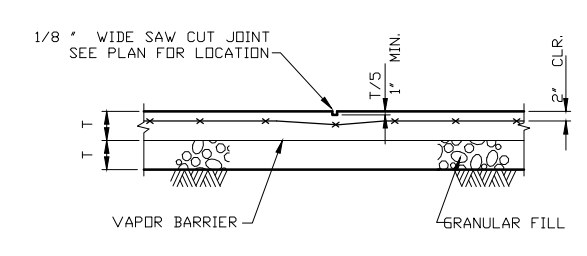

TYPICAL SLAB ON GRADE CONTROL JOINT
SCALE: N.T.S.

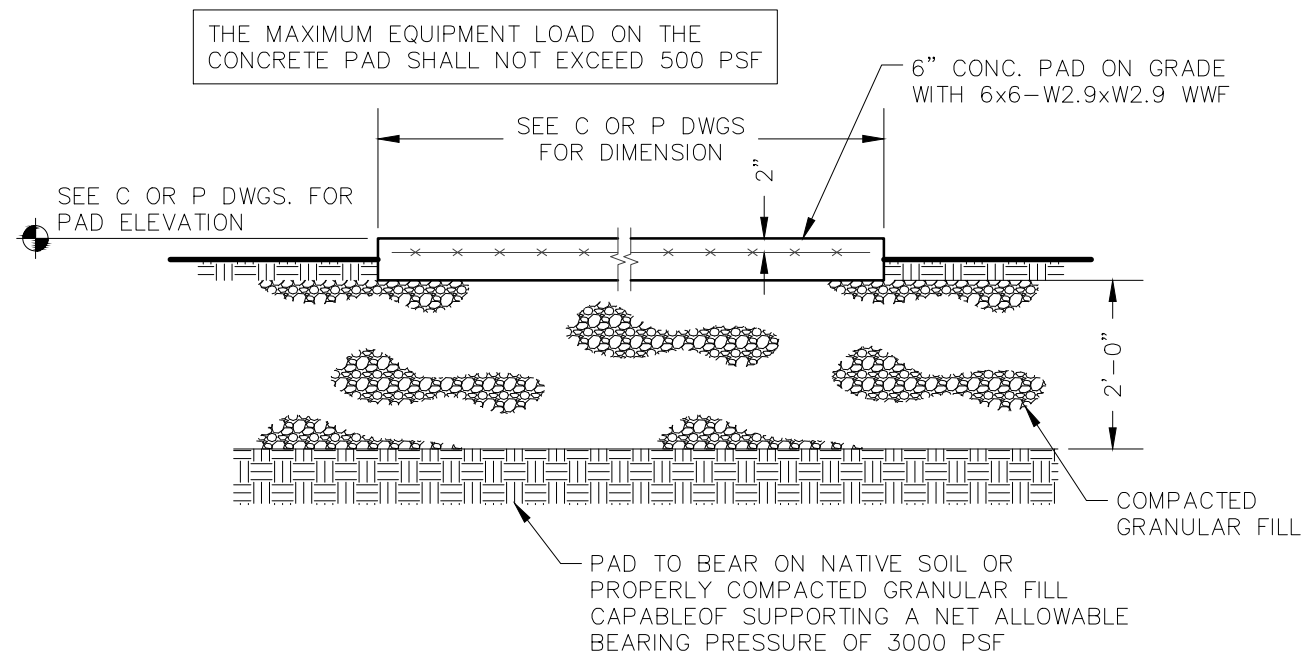

TYPICAL EXTERIOR EQUIPMENT PAD ON GRADE
SCALE: N.T.S.

MMP MISSION MONITORING PANEL
CP-IPS EXISTING INFLUENT PUMP STATION CONTROL PANEL
CP-231 NEW MBR BLOWER PANEL
DP DISTRIBUTION PANEL
TS TRANSFER SWITCH
MD MAIN DISCONNECT (200A)

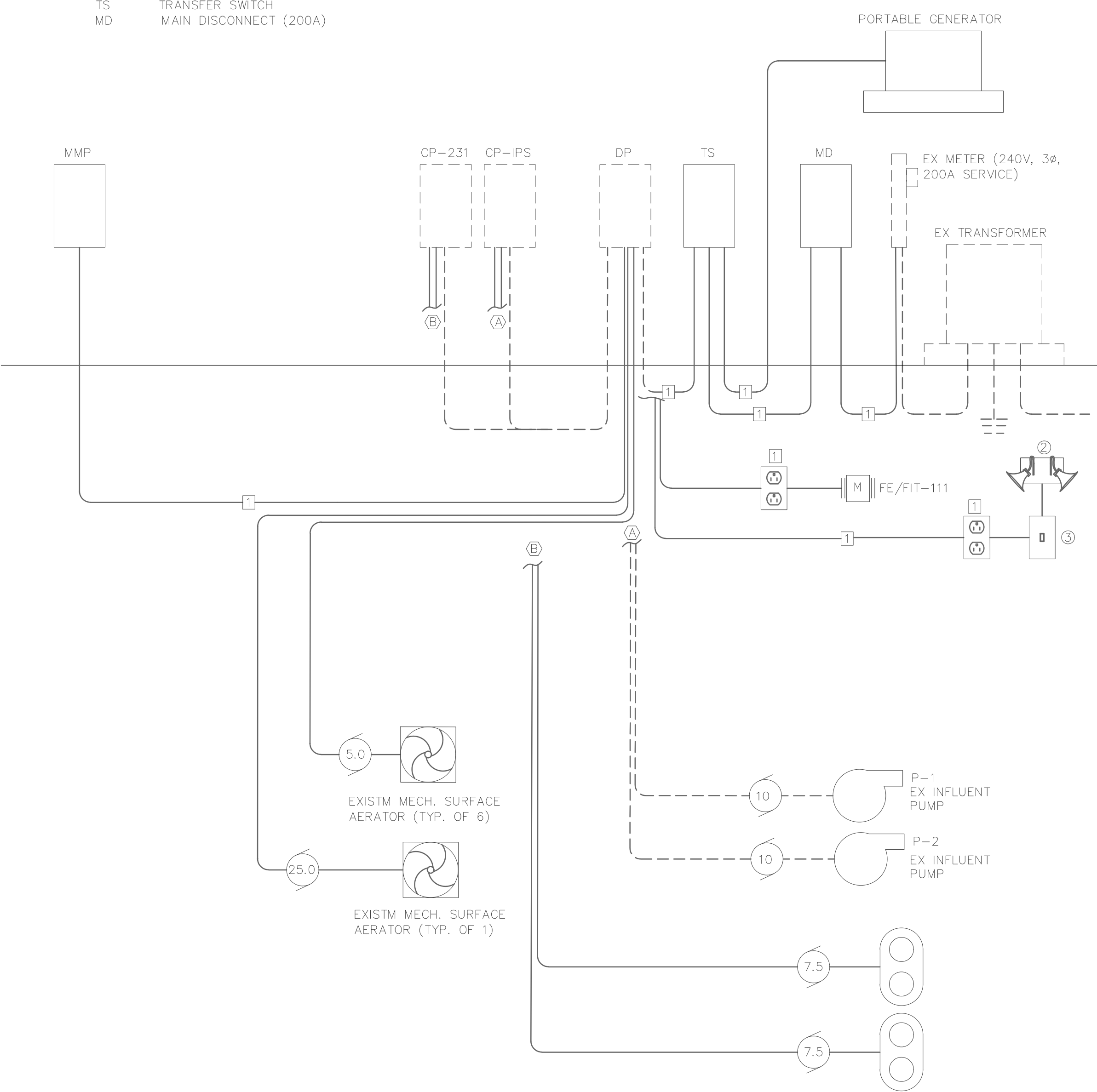

ELECTRICAL RISER DIAGRAM

- ELECTRICAL RISER DIAGRAM NOTES:**
- CONTRACTOR IS REQUIRED TO INSPECT EXISTING ELECTRICAL SYSTEM, DETERMINE EXISTING METER SIZE, AND VERIFY WIRE, CONDUCTOR AND CONDUIT SIZING REQUIREMENTS PRIOR TO SUBMITTING BID.
 - CONTRACTOR TO SUBMIT ELECTRICAL LAYOUT AND DESIGN TO ENGINEER FOR APPROVAL PRIOR TO ORDERING MATERIALS.
 - IT IS THE CONTRACTOR'S RESPONSIBILITY TO INSTALL ALL ELECTRICAL EQUIPMENT NECESSARY FOR THE ENTIRE PROJECT INCLUDING ANY TRANSFORMER NEEDS.
 - IT IS THE CONTRACTOR'S RESPONSIBILITY TO INSTALL ALL INSTRUMENTATION AND CONTROL PANELS NECESSARY FOR THE ENTIRE PROJECT.
 - UNISTRUT TO BE PROVIDED AS NEEDED TO INSTALL ALL ELECTRICAL AND CONTROL PANEL EQUIPMENT.
 - ALL CONDUIT SHALL BE SIZED AND PROVIDED BY CONTRACTOR. CONDUIT AND CONDUIT SIZING SHALL MEET ALL NEC CODE REQUIREMENTS FOR ABOVE AND BELOW GRADE INSTALLATION.
 - ALL WIRE AND CONDUCTORS SHALL BE ENCLOSED IN CONDUIT.
 - ALL WIRE SHALL BE COPPER EXCEPT ALUMINUM WILL BE ALLOWED UP TO THE DISTRIBUTION PANEL.

REMOTE WIRELESS MONITORING AND CONTROL REQUIREMENTS:

THE OWNER FURNISHED REMOTE WIRELESS MONITORING UNIT SHALL BE M850 SERIES UNIT PROVIDED BY MISSION COMMUNICATIONS (SALES REPRESENTATIVE IS JEFF CLARKE WITH HYDRO-KINETICS; 314-647-6104).

CONTRACTOR TO ROUTE CONDUIT AND WIRING AS FIELD DETERMINED AND COORDINATED WITH THE ENGINEER TO THE MISSION UNIT FOR TERMINATION AND PROGRAMMING BY MIDWEST WATER OPERATIONS.

- DIGITAL INPUTS
 - a. P-1 FAIL
 - b. P-2 FAIL
 - c. P-3 FAIL
 - d. BLWR-231 FAIL
 - e. BLWR-232 FAIL
- ANALOGUE INPUTS
 - a. FE/FIT-111 FLOW (EFFLUENT METER)
 - b. BLWR-231 SPEED
 - c. BLWR-232 SPEED

- 120V GFCI RECEPTACLE IN WEATHERPROOF BOX ON UNISTRUT.
- TWO SETS OF LED DOUBLE ADJUSTABLE HEAD LIGHTS MOUNTED ON 6"x6" CCA TIMBER AT 8 FT. OFF GROUND. COORDINATE FIELD LOCATION FOR INSTALLATION W/ENGINEER FOR ONE AT CONTROL CENTER & ONE AT INFLUENT PUMP STATION.
- 120V SINGLE POLE SWITCH IN WEATHERPROOF BOX.

*SEE ELECTRICAL RISER DIAGRAM NOTE 1

DATE	BY	CHK	APP
11/19/2021	CMB		

21 DESIGN GROUP INC.
1331 Jefferson, Suite 301
Washington, MO 63090
P: 636-435-5029
mailto:21designgroup.net

PROCESS DETAILS AND ELECTRICAL RISER DIAGRAM
PERMISSION RIDGE WWTF IMPROVEMENTS
72 PERMISSION RIDGE DRIVE
LOUISVILLE, KENTUCKY

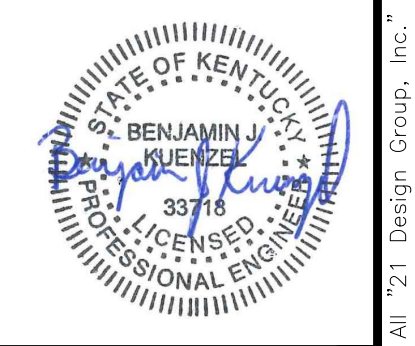

SEAL DATE	11/19/2021
DRAWN BY	CMB
PROJ NUMBER	0542-18
DATE	11/19/2021
DRAWING NO	P7

PERSIMMON RIDGE WASTEWATER SYSTEM

Technical Specifications (KY-0083755)



Prepared For

Owner:

Central States Water Resources
1650 Des Peres Road, Suite 303
St. Louis, Missouri 63131

Prepared by:

21 Design Group
1351 Jefferson, Suite 301
Washington, MO 63090
636-432-2144

THIS PAGE LEFT INTENTIONALLY BLANK

SECTION 000110
TABLE OF CONTENTS

SPECIFICATIONS

DIVISION 01 - GENERAL REQUIREMENTS -

- 01 10 00 - Summary
- 01 30 00 - Administrative Requirements
- 01 33 00 - Submittal Procedures
- 01 50 00 - Temporary Facilities and Controls
- 01 57 13 - Temporary Erosion and Sediment Control
- 01 64 00 - Owner Furnished Products
- 01 70 00 - Execution
- 01 78 00 - Closeout Submittals

DIVISION 02 - EXISTING CONDITIONS

- 02 41 00 - Demolition

DIVISION 03 - CONCRETE

- 03 05 10 - Leakage Testing of Hydraulic Structures

DIVISION 05 - METALS

- 05 12 00 - Structural Steel Framing
- 05 50 00 - Metal Fabrications

DIVISION 09 - FINISHES

- 09 90 00 - Painting and Coating
- 09 90 10 - Painting Schedule

DIVISION 22 – PLUMBING (NOT USED)

DIVISION 26 - ELECTRICAL

- 26 05 10 - Common Motor Requirements
- 26 05 19 - Low-Voltage Electrical Power Conductors and Cables
- 26 05 33 - Raceway and Boxes for Electrical Systems
- 26 22 00 - Low-Voltage Transformers
- 26 24 16 - Panelboards
- 26 27 26 - Wiring Devices
- 26 28 16 - Enclosed Switches and Circuit Breakers
- 26 29 13 - Enclosed Controllers
- 26 29 23 - Variable-Frequency Motor Controllers
- 26 36 00 - Transfer Switches
- 26 56 19 - LED Exterior Lighting

DIVISION 31 - EARTHWORK

- 31 10 00 - Site Clearing
- 31 20 00 - Earth Moving
- 31 23 33 - Trenching and Backfilling

DIVISION 32 - EXTERIOR IMPROVEMENTS

- 32 15 40 - Crushed Stone Paving
- 32 31 13 - Steel Chain Link Fences and Gates
- 32 92 19 - Seeding

DIVISION 33 - UTILITIES

- 33 05 16 - Precast Concrete Utility Structures
- 33 31 00 - Sanitary Sewer Systems
- 33 32 16 - Wastewater Pumping System

DIVISION 40 - PROCESS INTEGRATION

- 40 05 00 - General Piping Requirements
- 40 05 15 - Pressure Testing of Piping
- 40 05 20 - Miscellaneous Process Valves
- 40 05 24 - Valves, General
- 40 05 25 - Moving Bed Biological Reactor
- 40 05 62 - Plug Valves
- 40 05 63 - Ball Valves
- 40 05 65 - Check Valves for Specific Applications
- 40 05 66 - Butterfly Valves for Process Air Applications
- 40 07 11 - Miscellaneous Pipe Fittings and Accessories
- 40 07 22 - Flexible Pipe Couplings and Expansion Joints
- 40 07 62 - Wall Pipes, Seep Rings, and Penetrations
- 40 07 64 - Pipe Hangers and Supports
- 40 20 40 - Ductile Iron Process Pipe
- 40 20 76 - Carbon Stainless Steel Pipe
- 40 20 90 - PVC & CPVC (3 Inches and Smaller)
- 40 20 91 - PVC Pipe (4 Inch and Larger)
- 40 71 00 - Flow and Level Measurement
- 40 97 15 - Pressure Gauges

DIVISION 46 - WATER AND WASTEWATER EQUIPMENT

- 46 05 29 - Blowers
- 46 51 03 - Air Diffusers

END OF SECTION

SECTION 011000
SUMMARY

PART 1 GENERAL

1.1 SUMMARY

- A. This section generally describes the project and includes work by others, work sequencing, Contractor's use of premises, Owner occupancy, maintenance and operation of existing facilities, special conditions, work restrictions, and utility connection fees.

1.2 LOCATION OF PROJECT SITE

- A. Persimmon Ridge: The project site is located 72 Persimmon Ridge dr. Louisville, Kentucky where shown on the drawings.

1.3 GENERAL DESCRIPTION OF WORK

- A. Persimmon Ridge: The work involves the addition of various treatment processes to supplement the existing lagoon at Terry Harbor as shown and specified herein. The project will include: installation of blowers, blower control panels, and air process piping, the addition of aerators in the existing lagoon, installation of a two-stage side stream Moving Bed Biological Reactor, design and installation of equipment pad(s), metals, access hatches, mechanical piping improvements, electrical improvements, earthwork and exterior improvements, utility improvements, process integration, process improvements, equipment supply coordination and installation, and miscellaneous improvements as shown and specified.

1.4 WORK SEQUENCE

- A. The outlined sequence of construction does not include all items necessary to complete the work but is intended to identify the sequence of critical events necessary to minimize disruption and to ensure compliance with regulatory requirements. It shall be understood by the Contractor that critical events identified are not all inclusive and that additional items of work not shown may be required. The sequence of construction is a precedence requirement and does not attempt to schedule the Contractor's work. It is intended only to indicate which activities must precede other activities in order to minimize interference and disruptions.
- B. The work sequence shall be determined by the Contractor and within ten (10) days after the "Notice to Proceed" is issued shall be:
1. Submitted in writing to the Engineer for approval by the Engineer.
 2. The following suggested sequence of construction describes simplistically, the major events required to complete the work in the preferred order of completion. The order of events is designed to minimize disruption to the ongoing operation of the existing facilities.

1.5 CONTRACTOR'S USE OF PREMISES

- A. The Contractor's use of the project site shall be limited to its construction operations, including on-site storage of materials, on-site fabrication facilities, and field offices, as noted in the Contract Drawings.
- B. Contractor shall note the location of all utilities, such as sanitary sewer manholes, water meters and fire hydrants along the route of the work. Contractor shall maintain access to public utilities at all times. Fire hydrants that are inadvertently damaged during construction shall be reported immediately to the utility owner and fire department. The Contractor shall notify each owner and tenant of land or other property not less than five days prior to occupation of such land by the Contractor. Any agreement between the Contractor and the landowner or tenant involving the expenditure of money, materials, or equipment, and such agreement is made to complete the work on this contract, shall be in writing and acknowledged by the landowner/tenant with a copy provided to the Owner.

1.6 OWNER OCCUPANCY

- A. The Owner may utilize all or part of the existing facilities during the entire period of construction for the conduct of the Owner's normal operations. The Contractor shall cooperate with the Owner to minimize interference with the Contractor's operations and to facilitate the Owner's operations.

1.7 MAINTENANCE AND OPERATION OF EXISTING FACILITIES

- A. Work shall be scheduled and performed in such a manner as to result in the least possible disruption to the operation of the existing facilities and to the public's use of roadways, driveways, and utilities.
- B. Contractor shall perform a location investigation of existing underground utilities and facilities and shall have obtained all required permits and permissions. Contractor shall also deliver written notice to

property occupants (private and public) of all planned disruption to roadways, driveways, and utilities seventy-two hours in advance of disruption.

- C. At no time shall the Contractor undertake to close off any pipelines, or open valves, or take any other action which would affect the operation of the existing system or facilities, except as specifically required by the Drawings and specifications, until authorization is granted by the Owner or Engineer and after proper notification.
- D. The facilities will be maintained in continuous operation by the Owner during the entire construction period of this contract. Work shall be scheduled and coordinated by the Contractor that such work will not impede the collection system or pump station operation or cause odor or other nuisance. In performing the work shown and specified, the Contractor shall plan and schedule his work to meet the operating requirements and all additional restrictions.
- E. Only the Owner can authorize the shutdown of any portions of the facility or system. The Contractor shall, under no circumstances, interfere with any existing component without the Owner's authorization in writing. Contractor shall notify the Owner at least 5 days in advance in writing. The Owner shall be responsible for removing facilities from operation.
- F. A planned shutdown may be cancelled by the Owner upon a 24-hour notification by the Owner/Engineer to the Contractor. Such cancellation shall be expected due to wet weather conditions or other conditions beyond the control of the Owner, Engineer or Contractor. All efforts shall be taken to check weather forecasts and the like prior to scheduling facility shutdowns. However, if a cancellation must occur, the Owner shall not be responsible for any additional costs associated with mobilization and demobilization.

1.8 SPECIAL PERMIT CONDITIONS AND WORK RESTRICTIONS

- A. Contractor shall research and report to Owner on any local jurisdiction's ordinance restricting the hours of operation for heavy construction equipment and schedule work in accordance with such ordinance. Contractor shall assume normal working hours on site may be 7 AM to 6 PM, Monday through Friday, and seek approval from Engineer or Owner for work outside of the normal working hours.

1.9 UTILITY CONNECTION FEES

- A. Contractor shall pay for utility connection fees and assessment fees including electric, water, gas, storm drain, and telephone.
- B. Submit contact information for each utility for which utility connections are desired and report to Owner or Engineer on communications with such utilities.

PART 2 PRODUCTS (NOT USED)

PART 3 EXECUTION (NOT USED)

END OF SECTION

PAGE INTENTIONALLY LEFT BLANK

SECTION 013000
ADMINISTRATIVE REQUIREMENTS

PART 1 GENERAL

1.1 SUMMARY

- A. This section includes project management, project records, project meetings, photographic documentation, site safety, security, and environmental procedures.

1.2 PROJECT MANAGEMENT

- A. All work under the Contract shall be performed under the continuous supervision of competent personnel thoroughly experienced in the class of work specified. Prior to beginning the work, the Contractor shall give the Engineer, in writing, the name of the Contractor's official representative or superintendent for the project. The superintendent shall be capable of providing adequate supervision to the project and shall be responsible for receiving instructions, notices, and written orders from the Engineer. A change of the superintendent shall be reported to the Engineer in writing. Failure to provide adequate supervision to the project shall be grounds for the Engineer to require a change in supervision before allowing the work to proceed. The superintendent shall be responsible for reporting to the Engineer any inconsistencies, omissions, or lack of definite detail which is not covered on the plans or in the specification
- B. File with the Engineer the names, phone numbers and addresses of two or more responsible persons in the Contractor's organization who are to be on call at all times. Contractor shall update the list within 24 hours of a change.
- C. The Contractor shall employ a Project Superintendent who will be responsible for continuous coordination among all phases of work. He shall serve as the Contractor's liaison with the Owner's Representative.
- D. The Project Superintendent shall have a minimum of three years of experience in the field and be acceptable to the Owner. He shall be maintained by the Contractor throughout the project and not be replaced without concurrence of the Owner.
- E. The Project Superintendent's responsibilities shall include, but not be limited to:
 - 1. Consult the contract drawings and specifications of all trades to verify and coordinate the location of the various building components and items to be installed by all Contractors. Review the daily work schedules of all Contractors for a minimum of interferences to the work of other Contractors. This work includes (but is not limited to) installation of sleeves in walls and/or foundations for electrical and mechanical pipes and damper or louver openings.
 - 2. Consult and cooperate with all Contractors and their installers for all work to determine space requirements and adequate clearances with respect to other equipment in the building. The Owner's Representative reserves the right to determine space priority in the event of interference between piping, conduit equipment, furnishings, etc., of various trades.
 - 3. Inspect, report to the Owner's Representative and coordinate the removal, relocation and reconnection of any installed work which interferes with the work of other trades. All work so directed shall be at the expense of the installing Contractor.

1.3 PROJECT RECORDS

- A. During the performance of this contract, the Contractor shall maintain a suitable office at or near the site of the work which shall be the headquarters of a representative authorized to receive drawings, instructions, or other communication or articles. If a job costs less than \$100,000 the Contractor may use a workman's vehicle for the office at the site of the work and shall designate which workman's vehicle it will be.
- B. Copies of the drawings, specifications, approved shop drawings, change orders, and other contract documents shall be kept at the Contractor's office at the site of the work, and be made available for use at all times by Engineer and Owner.
- C. "As constructed" information shall be recorded on a separate set of Plans for submittal upon completion of the project. See Section 017800 for specifics on recording this information.

1.4 PRECONSTRUCTION CONFERENCE

- A. Prior to the start of work the Engineer, in cooperation with the various agencies, will establish the time and date, distribute agenda, and administer the preconstruction conference. Owner, Engineer, Contractor, major Subcontractor(s) and Governmental Agencies will attend.

1.5 PROGRESS MEETINGS

- A. Progress meetings will generally occur at the end of the month. The general job status will be discussed including progress of work, field observations, problems & decisions, shop submittal schedules and reviews, revision of construction schedule, corrective measures and project payments.

1.6 ELECTRONIC PROTOCOL

- A. This project will use electronic media for communications, submittal of shop drawings, pay requests, and other project related correspondence:

1.7 PHOTOGRAPHIC DOCUMENTATION

- A. Contractor shall be responsible for the production of pre-construction and construction photographs as provided herein.
 - 1. Pre-Construction Photographs: Photographs taken, in sufficient numbers and detail prior to the start of Work to show original construction site conditions.
 - 2. Progress Photographs: Photographs shall be taken throughout the duration of construction at regular intervals to document progress of the Work.
- B. Digital images shall be electronically transferred monthly and at the end of the project on computer disks in JPEG format. Each image shall be labeled with the date taken.
- C. Contractor shall provide electronic copies of photographs at the completion of the project before final payment is made.

1.8 OWNER PURCHASED EQUIPMENT AND MATERIAL

- A. Owner will be purchasing equipment and materials for the project which may affect the Work Sequence and Work Schedule. The following delivery schedule will be described elsewhere.
- B. Owner will be purchasing equipment and materials for the project which may affect the Work Sequence and Work Schedule. Refer to Section 016400 for the details and dates of arrival of the Owner's purchased equipment and materials for the project. Double handling may be required when equipment must be moved from a common carrier and placed in a temporary storage area.

1.9 AVAILABLE LAND

- A. Owner is providing for all land and access required for constructing the Work. If it is necessary or desirable that the Contractor use land outside of the Owner's acquired land, the Contractor shall obtain a written agreement with the landowner. The agreement between Contractor and property owner shall describe in detail such items as removal of fences, installation of temporary fences, limits of land to be occupied, and any costs associated with crop damage.

1.10 CONSTRUCTION PROGRESS SCHEDULE

- A. Develop an overall schedule and submit two copies within seven days of Notice to Proceed for review and approval to Owner's Representative a schedule of the work to be completed on the Project.
- B. Revise the schedule as requested by the Owner's Representative when:
 - 1. Work progress falls 10 percent behind scheduled progress.
 - 2. When time extensions are approved for changes and causes beyond Contractor's control.
 - 3. When Contractor feels a significant reorganization of activities becomes necessary because of field and material supply conditions in order to meet the contract completion date of the Project.
- C. Coordinate Work of various sections, space requirements for installation, and accessibility for construction by others.
- D. Work that disrupts utility service shall be shown on the Construction Schedule and specifically scheduled with the Owner. Schedule notification shall consist of a written notice defining the work to be accomplished, the normal function that will be interrupted, the duration of the interruption, and the mitigating effort to be performed by the Contractor to maintain the capacity to operate continuously. The written notice shall be submitted to the Owner fourteen days in advance of the proposed work and the Owner will respond to the Contractor in writing within 7 days of receipt of the notice regarding the acceptability of the proposed plan.

- E.** At no time shall the Contractor close off any pipelines, or open valves, or take any other action which would affect the operation of the existing system or facilities, except as specifically required by the Drawings and specifications, until authorization is granted by the Owner or Engineer and after proper notification.

PART 2 PRODUCTS (NOT USED)

PART 3 EXECUTION (NOT USED)

END OF SECTION

THIS PAGE INTENTIONALLY LEFT BLANK.

SECTION 013300
SUBMITTAL PROCEDURES

PART 1 GENERAL

1.1 SUMMARY

- A. This section specifies the general requirements for the submittals of shop drawings, product data, and samples. Refer to Section 017800 for closeout submittal requirements.

1.2 GENERAL SUBMITTAL REQUIREMENTS

- A. All submittals shall be sent to Engineer at an email address to be provided to contractor during the pre-construction conference.
- B. All submittals, regardless of origin, shall be approved by Contractor before submitting to Engineer. The Contractor shall be responsible for timely submittals so that there will be no delay to the Work due to the absence of approved submittals.
- C. Upon receipt of a submittal, the Engineer will review and return the shop drawings within 14 calendar days. This review time will commence starting the next working day following receipt of the submittal.
- D. Contractor shall be solely responsible for the completeness of each submittal, including the identification of all deviations from the Contract Documents on each submittal and in the Contractor's letter of transmittal. Each submittal shall be complete in all aspects incorporating all information and data required to evaluate the products' compliance with the Contract Documents.
- E. Partial or incomplete submissions shall be returned to the Contractor without review. Time delays caused by rejection of submittals are not cause for extra charges to the Owner or time extensions.

1.3 ELECTRONIC SUBMITTALS

- A. Contractor may make electronic submittals which will be exchanged electronically through mutually agreeable software. Procore, ProjectWise, Submittal Exchange are acceptable, and others may be proposed by Contractor.
- B. Follow the submittal requirements below.
 - 1. Assemble complete submittal package into a single indexed file incorporating submittal requirements of a single specification section and transmittal form with links enabling navigation to each item.
 - 2. Use the same submittal and resubmittal numbering system.
 - 3. Identify the Project, Contractor, Subcontractor or supplier, pertinent Drawing sheet and detail number(s), and specification section number, as appropriate.
 - 4. Apply Contractor's standard certification stamp, signed or initialed certifying that review, approval, verification of Products required, field dimensions, adjacent construction Work, and coordination of information is in accordance with the requirements of the Work and Contract Documents. Submittals without this certification will be returned without review.

1.4 SHOP DRAWINGS

- A. Submit shop drawings in accordance with the Contract Documents and other technical sections in these Contract Documents requiring submittals.
- B. The use of contract drawing reproductions for shop drawings is subject to rejection.
- C. Shop drawings shall show applicable standards, such as ASTM number or Federal Specification, performance characteristics, the principal dimensions, weight, structural and operating features, space required, clearances, dimensions needed for installation and correlation with other equipment and materials, external connections, anchorages, supports required, type and/or brand of finish or shop coat, grease fittings, etc. depending on the subject of the Drawings.
- D. If the Contractor submits shop drawings of equipment by manufacturers other than those listed in the specifications, provide the following information with the submittal:
 - 1. The name and address of at least three companies or agencies that are currently using the equipment.
 - 2. The name and telephone number of at least one person at each of the above companies or agencies whom the Owner's Representative may contact.
 - 3. A description of the equipment that was installed at the above locations. The description shall be

in sufficient detail to allow the Owner's Representative to compare it with the equipment that is proposed to be installed in this project.

- E. For materials originating outside of the United States for which tests are required, provide recertification and retesting by an independent domestic testing laboratory.
- F. Provide a professional engineer's, architect, land surveyor, or landscape architect seal on appropriate drawings of items that are submitted for review where required by the Specifications. Each copy of a submittal requiring a Professional Seal shall bear an original seal with signature and date. Electronic seals are permitted provided they meet the State Board of Professional Licensing regulations.

1.5 PRODUCT DATA

- A. Product data may be in the form of manufacturer's catalog sheets, brochures, diagrams, schedules, performance charts, illustrations, and other standard descriptive data. Product data shall show applicable standards, such as ASTM number or Federal Specification.
- B. Where product data from a manufacturer is submitted, clearly mark each copy with indelible ink to identify pertinent materials, products or models proposed with all pertinent data, performance characteristics and capacities, dimensions, clearances, diagrams, controls, connections, anchorage, and supports. Present a sufficient level of detail for assessment of compliance with the contract documents.
- C. Manufacturer's standard schematic drawings may be used in the submittal, but shall be modified by deleting information which is not applicable to the project, and by providing additional information specific to the project.
- D. When warranties are required, a sample of the warranty for each product shall be submitted with the shop drawings or product data. The sample warranty shall be the same form that will be used for the actual warranty.
- E. When Buy American Provisions are required for the Project, Supplier/Manufacturer shall provide a Buy American Certification with submittals for materials and equipment covered by the Buy American Provisions. Contractor is responsible for confirming that any product purchased for the Project meets the Buy American Provisions.

1.6 SAMPLES

- A. Submit samples for review of the various materials, together with the finish, before purchasing, fabricating, applying, or installing such materials and finishes.
- B. Identify samples as to product, color, manufacturer, trade name, lot, style, model, etc., location of use, and contract document reference.
- C. Samples shall be of sufficient size or quantity to illustrate clearly the quality, type, range of color, finish or texture and shall be properly labeled to show complete project identification, the nature of the material, trade name of manufacturer and location of the Work where the material represented by the sample will be used.
- D. Acceptable samples will establish the standards by which the completed Work will be judged. Therefore, materials, finishes, and workmanship in the completed project shall be equal in every respect to that of the samples submitted and accepted.
- E. Samples of value may be returned to the Contractor for use in the project after review, analysis, comparison, and/or testing as may be required in the review process. One sample marked "resubmittal is not required" will be returned to the Contractor. Rejected samples will not be returned.
- F. Furnish one sample of the finally reviewed materials, colors, or textures to Engineer for final record. Such material samples shall carry on the back all identification as previously described. If the sample is paint, include manufacturer, mix and proportion, name of color, building, Contractor/Subcontractor, and surfaces to which it is to be applied.

1.7 CERTIFICATES OF COMPLIANCE

- A. Furnish a Certificate of Compliance for materials specified to a recognized standard or code prior to the use of any such materials in the work. The Engineer may permit the use of certain materials or assemblies prior to sampling and testing if accompanied by a Certificate of Compliance. The certificate shall be signed by the manufacturer of the material or the manufacturer of assembled materials and shall state that the materials involved comply in all respects with the requirements of the Specifications. A Certificate of Compliance shall be furnished with each lot of material delivered to the work and the lot so certified shall be clearly identified in the certificate.

- B. All materials used on the basis of a Certificate of Compliance may be sampled and tested at any time. The fact that material is used on the basis of a Certificate of Compliance shall not relieve the Contractor of responsibility for incorporating material in the Work which conforms to the requirements of the Contract Documents and any such material not conforming to such requirements will be subject to rejection whether in place or not.
- C. The Engineer reserves the right to refuse permission for use of material on the basis of a Certificate of Compliance.

1.8 ENGINEER'S REVIEW

- A. Engineer's review is only for general conformance with the design concept of the project and the information given in the Construction Documents. Neither the review nor any corrections or comment made on submittals during review relieves the Contractor from full compliance with the Contract Documents, including, but not limited to, the plans and specifications. *Engineer's* review of a specific item does not, nor shall it be construed to, include review of an assembly of which the item is a component. The Contractor is solely responsible for: all measurements, dimensions, quantities, materials, and proper fit up and interfacing of all components; all aspects of any fabrication process; the means, methods, techniques, sequences and procedures of construction; coordination of the work with that of all other trades; and performing all work in a safe and satisfactory manner.
- B. The returned submittal will indicate one of the following actions:
 - 1. Resubmittal not required - The review indicates that the submittal is in general conformance with the design concept and complies with the drawings and specifications. The Contractor may begin to implement the work method or incorporate the material or equipment covered by the submittal.
 - 2. Make corrections noted - The review indicates limited corrections are required as marked on the submittal. The Contractor may begin implementing the work method or incorporating the material and equipment covered by the submittal in accordance with the noted corrections. Where submittal information will be incorporated in O&M data, a corrected copy shall be provided.
 - 3. Revise & resubmit - The review reveals that the submittal is insufficient or contains incorrect data, or indicates that the material, equipment or work method is not in general conformance with the design concept or in compliance with the Drawings and Specifications. The Contractor shall not undertake work covered by such submittals until a new submittal is submitted.
 - 4. Rejected - The submittal was not accepted or reviewed.
- C. Engineer's review of submittals shall not relieve Contractor from responsibility for errors, omissions, deviations, or responsibility for compliance with the Contract Documents.

1.9 RESUBMITTALS

- A. Resubmittals shall be made within 30 days of the date of the review letter returning the material to be modified or corrected, unless within 14 days Contractor submits a request for an extension of the resubmittal time, listing the reasons the resubmittal cannot be completed within that time, and are approved by the Engineer.
- B. Contractor shall request an amendment to the Contract Documents, if the Contractor considers any correction indicated on the shop drawings to constitute a change to the Contract Documents.
- C. Resubmittals will be reviewed and returned in the same 14 day review period. It is considered reasonable that the Contractor shall make a complete and acceptable submittal by the second submission of a submittal item. Contractor shall verify that all exceptions previously noted by Engineer have been taken into account.
- D. Resubmittals shall have the original submittal number for that item followed by an alphabetic suffix. For example, if Submittal 33000-2 requires a resubmittal, the first resubmittal number will bear the designation "33000-2A" and the second resubmittal number will bear the designation "33000-2B".
- E. Resubmittals shall identify what revisions were made.
- F. The need for more than one resubmittal, or any other delay in obtaining Engineer's review of submittals, will not entitle Contractor to extensions of Contract Times unless the delay of the Work is the direct result of failure of Engineer to review and return any submittal to Contractor within the specified review period. Additionally, Contractor shall reimburse Owner for the charges of Engineer for review of the additional resubmissions. Monies due to the Contractor may be withheld to cover additional costs of any review beyond the second submittal.

1.10 SUBMITTALS FOR PROJECT CLOSEOUT

- A. When the following are specified in individual sections, submit them at project closeout, and according to Section 017800.
 - 1. Project record documents
 - 2. Operation and maintenance data
 - 3. Warranties
 - 4. Bonds

PART 2 PRODUCTS (NOT USED)

PART 3 EXECUTION (NOT USED)

END OF SECTION

SECTION 015000
TEMPORARY FACILITIES AND CONTROLS

PART 1 GENERAL

1.1 SUMMARY

- A. This section Includes:
 - 1. Temporary Utilities: Water, sanitary facilities, electrical power, heating, lighting, ventilation.
 - 2. Temporary Controls: Site security, material storage, dust control, water control, noise control, safety, and fire danger.
 - 3. Construction Controls: Traffic Regulation, access roads and parking areas.
 - 4. Construction Facilities: Temporary field office, inspection hoist, and project sign.

1.2 ELECTRICAL POWER

- A. Provide for the purchase of power or provide portable power for the construction of the project where existing outlets are not available. Provide main service disconnect and overcurrent protection. Provide for the extension of utility lines to the point of usage. The cost of power shall be included in the appropriate bid items to which it is appurtenant and shall include full compensation for furnishing all labor, materials, tools, and equipment required to obtain and distribute power for construction purposes.
- B. Provide power outlets for construction operations, with branch wiring and distribution boxes. Provide flexible power cords as required for construction operations.
- C. Existing receptacles may be utilized during construction.

1.3 TEMPORARY BUILDING ENVIRONMENTAL CONTROLS

- A. HEATING
 - 1. Provide heating devices and heat as needed to maintain specified conditions for construction operations.
 - 2. Prior to operation of permanent equipment for temporary heating purposes, verify that installation is approved for operation, equipment is lubricated, and filters are in place. Provide and pay for operation, maintenance, and regular replacement of filters and worn or consumed parts.
- B. LIGHTING
 - 1. Provide and maintain lighting for construction operations to achieve a minimum lighting level of 2 watt/sq. ft.
 - 2. Provide branch wiring from power source to distribution boxes with lighting conductors, pigtails, and lamps as required.
 - 3. Maintain lighting and provide routine repairs.
 - 4. Permanent building lighting may be utilized during construction.
- C. VENTILATION
 - 1. Ventilate enclosed areas to assist cure of materials, to dissipate humidity, and to prevent accumulation of dust, fumes, vapors, or gases.

1.4 CONSTRUCTION WATER

- A. The Contractor shall make his own arrangements for developing water sources and supply labor and equipment to collect, load, transport, and apply water as necessary for compaction of materials, concrete construction operations; testing; dust control; and other construction use.
- B. Obtain water from private sources. Payment for costs connected with utilization of the source shall be made by the Contractor. Water shall be clean and free from objectionable deleterious amounts of acids, alkalines, salts, or organic materials.
- C. Include the cost of construction water in the appropriate bid item to which it is appurtenant. The cost shall include full compensation for furnishing all labor, materials, tools, and equipment and doing all the work necessary to develop a sufficient water supply and furnishing the necessary equipment for applying the water as described in these specifications.
- D. Coordinate the use of water for any construction related purpose with the water utility and Engineer. Provide 24 hour notice prior to withdrawing water from any source.

1.5 SANITARY FACILITIES

- A. Contractor shall provide and maintain adequate fixed or portable chemical sanitary toilet facilities on the job site, and conform to local health codes which govern in the project area. Toilets at construction job sites shall conform to the requirements of Part 1926 of the OSHA Standards for Construction.
- B. The Contractor shall maintain the sanitary facilities in a satisfactory and sanitary condition at all times and shall enforce their use. He shall rigorously prohibit the committing of nuisances on the site of the Work, on the lands of the Owner, or an adjacent property.
- C. Contractor's use of Owner's facilities will not be allowed.

1.6 CONSTRUCTION SITE SECURITY

- A. Provide barriers to prevent unauthorized entry to construction areas, to protect adjacent properties from damage from construction operations, and to serve as warnings for dangerous areas and excavations.
- B. Provide security and facilities to protect Work, and Owner's operations from unauthorized entry, vandalism, or theft. The Owner is not responsible for the security of the site or structures.
- C. Protect non-owned vehicular traffic, stored materials, site, and structures from damage.
- D. Provide a security fence around construction site or storage area; equip with vehicular gates with locks. Provide keys to Owner and Engineer. If gates are chained, allow Contractor and Owner padlocks to be linked together so either party can unlock the gate.
- E. Provide security lighting.

1.7 MATERIAL STORAGE

- A. Storing and Protecting Materials
 - 1. Store and protect products in accordance with manufacturer's instructions, with seals and labels intact and legible. Store sensitive products in weather-tight, climate-controlled enclosures.
 - 2. For exterior storage of fabricated products, place on sloped supports, above ground.
 - 3. Cover products subject to deterioration with impervious sheet covering. Provide ventilation to avoid condensation.
 - 4. Store loose granular materials on solid surfaces in a well-drained area. Prevent mixing with foreign matter.
- B. Storage Areas
 - 1. Generally, storage areas shall be provided within the designated staging area. The staging area is general and does not indicate limits of construction. Responsibility for protection and safekeeping of equipment and materials at or near the sites will be solely that of the Contractor and no claim shall be made against the Owner by reasons of any act of an employee or trespasser. Should an occasion arise necessitating access to an area occupied by stored equipment and/or materials, the Contractor shall immediately move them. No equipment or materials shall be placed upon the Owner's property until it is acceptable to the Owner
 - 2. Provide off-site storage and protection when site does not permit on-site storage or protection.
 - 3. Arrange storage of products to permit access for inspection. Periodically inspect to assure products are undamaged and are maintained under specified conditions.
 - 4. Upon completion of the Contract, the Contractor shall remove from the storage areas all of their equipment, temporary fencing, surplus materials, rubbish, and restore the areas.

1.8 DUST CONTROL

- A. Perform dust control operations to prevent construction operations from producing dust in amounts harmful to persons or causing a nuisance to persons living nearby or occupying buildings in the vicinity of the work. Use water or dust preventative to control dust. May be tied to SWPPP requirements.

1.9 WATER CONTROL

- A. Work to be performed may require draining, pumping, dewatering, and certain cleaning operations necessary to complete the work as specified and as indicated on the drawings. It is the intent of these specifications that such draining, pumping, dewatering, and cleaning operations shall be the obligation of the Contractor
- B. Make provisions for maintaining proper drainage of the work area. Preserve and maintain natural drainage patterns. Remedy situations which could cause excessive erosion including the use of drainage checks or water bars on slopes subject to erosion.

1.10 NOISE CONTROL

- A. Maintain equipment, particularly muffling systems on internal combustion engines, so that acceptable noise levels are not exceeded. If on-site generators are used, locate it in area where the sound will be least offensive.
- B. Provide sound barriers as shown on the drawings.

1.11 SAFETY

- A. The Contractor shall alone be responsible for the safety, efficiency, and adequacy of the plant, appliances and methods, and for any damage which may result from their failure or their improper construction, maintenance or operation.
- B. Contractor shall have a man available 24 hours a day who can be contacted at any time in case of an emergency caused by the construction operations. Name, address, and telephone number of this person shall be filed with the Owner.
- C. All open trenches and other excavations shall be provided with suitable barriers, signs, and lights to the extent that adequate protection is provided to the public against accident by reason of such open construction. All open trenches shall be backfilled or must be barricaded, at the end of each working day.
- D. All barricades, signs, warning lights and other protective devices shall be installed and maintained in conformance with applicable statutory requirements, and, where within highway right-of-way, as required by the authority having jurisdiction.
- E. Materials or equipment in or alongside public streets, roads and highways shall be so placed that the work at all times shall be so conducted as to cause the minimum obstruction and inconvenience to the traveling public. These obstructions shall be provided with barricades, signs, warning lights and other protective devices.
- F. Safety Data Sheets (SDS) shall be provided to the Owner for all materials stored/used during construction of the project.

1.12 FIRE DANGER

- A. Minimize fire danger in the vicinity of and adjacent to the construction site. Provide labor and equipment to protect the surrounding private property from fire damage resulting from construction operations.
- B. All fire hydrants and water control valves shall be kept free from obstruction and available for use at all times.

1.13 INSPECTION AIDS

- A. Contractor shall provide power driven equipment for hoisting Owner's representative for inspection purposes.

1.14 TRAFFIC REGULATION

- A. Contractor shall maintain traffic and protect the public from all damage to persons and property within the contract limits, in accordance with all applicable state, local, and city regulations. The Contractor shall conduct its operations so as to maintain and protect access for vehicular and pedestrian traffic to and from all properties and business establishments adjoining or adjacent to those streets affected by its operations, and to subject the public to a minimum of delay and inconvenience. Suitable signs, barricades, railing, etc. shall be erected and the work outlined by adequate lighting at night. Danger lights shall be provided as required. Watchmen and flagmen shall be provided as may be necessary for the protection of traffic.
- B. The Contractor shall notify the owner or occupant (if not owner-occupied) of the closure of the driveways to be closed more than one eight-hour work day, at least three working days prior to the closure. The Contractor shall minimize the inconvenience and minimize the time period that the driveways will be closed. The Contractor shall fully explain to the owner/occupant how long the work will take and when closure is to start.

1.15 PROJECT SIGN

- A. A project sign is not required for this project.

PART 2 PRODUCTS (NOT USED)

PART 3 EXECUTION (NOT USED)

END OF SECTION

THIS PAGE INTENTIONALLY LEFT BLANK

SECTION 015713
TEMPORARY EROSION AND SEDIMENT CONTROL

PART 1 GENERAL

1.1 SUMMARY

- A. Stormwater Pollution Prevention Plan (SWPPP)
- B. Erosion Control Measures
- C. Velocity and Flow Control Measures
- D. Sediment Control Measures
- E. Application/Installation of Measures
- F. Removal/Replacement of Measures

1.2 DESCRIPTION OF WORK

- A. Furnish all materials; install, construct, maintain, and remove specified erosion control devices; at locations specified in the contract documents, or where specified by the Engineer.
- B. Complete the required construction work on this project, while minimizing soil erosion and controlling water pollution. Maintain these features as specified, from initial construction stages to final completion of the project.

1.3 SUBMITTALS

- A. Comply with Section 013300.
- B. Upon request, provide copies of all records and documentation related to compliance with the SWPPP.

1.4 SCHEDULING AND CONFLICTS

- A. Comply with the following:
 - 1. Implement erosion and sediment control measures at the appropriate time(s).
 - 2. Coordinate construction to minimize damage to erosion and sediment control devices.

1.5 SPECIAL REQUIREMENTS

- A. Protection of Property: Prevent accumulation of soil, sediment, or debris from project site onto adjoining public or private property. Remove any accumulation of soil or debris immediately and take remedial actions for prevention.
- B. Permit Compliance: When applicable, conduct all operations in compliance with the SWPPP. Labor, equipment, or materials not included as a bid item, but necessary to prevent stormwater contamination from construction related sources, are considered incidental. Incidental work related to compliance with the permit may include, but is not limited to: hazardous materials protection, fuel containment, waste disposal, and providing employee sanitary facilities.

- C. Project Staging: Replacing erosion and sediment control practices that are damaged or removed by the contractor in a manner that is inconsistent with the current project staging or SWPPP is the Contractor's responsibility and will be at the Contractor's expense.

PART 2 PRODUCTS – NOT USED

PART 3 EXECUTION

3.1 SWPPP PREPARTION

- A. Prepare a SWPPP according to the requirements of the State.
- B. Have the SWPPP prepared by an individual experienced in erosion and sediment control.
- C. Ensure that controls utilized in the SWPPP conform to the type and quantity of erosion and sediment controls required.
- D. Submit the completed SWPPP to the Engineer for review and approval prior to filing.
- E. Upon approval of the Engineer, submit and pay fee as appropriate.

3.2 SWPPP MANAGEMENT

- A. Update the SWPPP according to the requirements of the State.
- B. Revise the SWPPP and implement changes, as necessary, to prevent sediment or hazardous materials from being transported off the site.
- C. Submit all SWPPP revisions to the Engineer for review and approval.
- D. Perform and maintain records of erosion and sediment control site inspections, unless otherwise specified in the contract documents.
- E. Retain all records on-site.
- F. Provide all records and documentation to the Engineer upon completion of the project.

3.3 EROSION AND SEDIMENT CONTROL INSPECTION

- A. Perform inspections following rainfall events in excess of ½ inch.
- B. Notify the Engineer immediately of situations requiring attention beyond that provided for in the contract documents.
- C. Provide copies of the inspection reports to the Engineer.

END OF SECTION

**SECTION 016400
OWNER-FURNISHED PRODUCTS**

PART 1 GENERAL

1.1 SUMMARY

- A. This section generally describes the logistical aspects of equipment and materials that will be furnished by the Owner for each project.

1.2 OWNER FURNISHED EQUIPMENT AND MATERIALS

- A. The Contractor shall include in his Contract price or prices all costs in connection with handling, storing, protecting, and installing materials, supplies, or equipment furnished by the Owner and shall make good all losses and breakage due to carelessness or negligence while same are in his possession. The obligations of the Contractor under this section shall not extend to defective materials or equipment supplied by the Owner, and the Owner will reimburse the Contractor for Contractor's cost, for work in relation to defective material supplied by the Owner.
- B. All 2021 Louisiana Projects: Equipment and material furnished by Owner and in current inventory will be:
1. Pumps (with appurtenances) and pump control panels with pump VFDs; see Plans and Section 333216
 2. Blowers, blower enclosures if applicable, blower control panels with blower VFDs, check valve, and pressure relief valve shipped loose for contractor installation. (see Plans and Section 460529)
 3. Lagoon Aerators (Contractor to supply air headers, manifold, and tubing leading to aerators) (see Plans and Section 465103)
 4. Owner to supply all air process piping downstream from air headers i.e., drop pipes, laterals, and diffusers for MBBR and Post-Aeration applications.
 5. Clarifier
- C. A copy of the approved shop drawings and installation requirements for the Owner furnished equipment will be made available to the Contractor during bidding process.
- D. A copy of the specifications, purchase order and manufacturer's information for Owner furnished equipment will be made available to the Contractor during the bidding process.

1.3 DELIVERY OF EQUIPMENT

- A. The Owner will provide furnished equipment to the project site. The Contractor shall provide a crane and labor to unload the Owner furnished equipment.

1.4 CONTRACTOR'S RESPONSIBILITIES

- A. Contractor shall review specifications, manufacturer's information, approved shop drawings and installation requirements for the Owner furnished equipment.
- B. Contractor shall carefully examine each shipment of Owner furnished equipment or material upon arrival. Defective items shall be brought to the attention of the Engineer. Upon inspection and acceptance by the Contractor, the Contractor shall assume custody, and provide insurance for and be responsible for the Owner furnished equipment and materials from the point of delivery on. The Owner furnished equipment and materials shall be properly handled to prevent damage. The Owner will not accept title to the equipment until the project is substantially complete.
- C. Damaged or misplaced Owner furnished items shall be replaced by the Contractor. Replacements shall conform to the original equipment specifications.
- D. Contractor to install all equipment and materials, Owner furnished and otherwise.

1.5 OWNER-FURNISHED TECHNICAL ASSISTANCE

- A. Field service representatives from manufacturers will be provided for Owner furnished equipment will

be provided in accordance with the purchase orders, specifications, and agreements with the Owner furnished equipment suppliers. Contractor will be responsible for coordinating with manufacturer's representative for providing necessary services.

- B. The Owner-furnished equipment manufacturers will provide technical services at no cost to the Contractor, as detailed in the agreements between Owner and the manufacturers.
- C. If the Contractor requires additional time from manufacturer representatives for installation supervision or assistance, installation review, instrumentation calibration, or other field services beyond what is detailed in the agreements between the Owner and the manufacturers, the Contractor shall include these costs in their bid. No additional charges by manufacturers will be paid by Owner for manufacturer's services.

PART 2 PRODUCTS (NOT USED)

PART 3 EXECUTION (NOT USED)

END OF SECTION

SECTION 017000

EXECUTION

PART 1 GENERAL

1.1 SUMMARY

- A. This section includes lands and rights-of-way, underground utility locations, construction layout and staking, methods of operation, salvage of materials and equipment, and cutting and patching.

1.2 MOBILIZATION AND NOTIFICATIONS

- A. Contractor shall notify Engineer and Owner seven working days in advance of startup of construction operations, addition of work crews, or major increase in work force.

1.3 UNDERGROUND UTILITY LOCATIONS

- A. Utility locations are generally not shown on the Drawings. If shown, the locations of the utilities depicted on the Contract Drawings are not to be considered exact. The approximate utility locations, where shown, were derived from data obtained from generalized large-scale utility company supplied drawings or from prior facility construction drawings. The actual location of existing utilities is the sole responsibility of the Contractor. Those shown on the plans are given to call particular attention to areas of special concern.
- B. The Contractor shall make his own investigations including exploratory excavations as needed to determine the locations and type of existing utilities to be encountered. Any work associated with crossing or paralleling a particular utility shall be subsidiary to the work as stipulated in General Conditions.
- C. The utilities anticipated to be affected, if any, by this Project are indicated on the Contract drawings. The utilities shown are not intended to be a complete or an all-inclusive. Other utilities may exist in the Project area and may not be shown. The Contractor shall be responsible for contacting all affected utilities; municipalities, local, County, State, and Federal entities whether or not they are shown or listed.
- D. The Contractor shall coordinate all work which parallels, crosses, or is in the vicinity of a given utility with the Owner of that particular utility. The Contractor shall notify all utilities and underground service agencies in advance of work scheduled or envisioned and arrange to have their respective services located. Upon exposing a utility or underground service, the respective service agency shall be contacted by the Contractor, such that an inspection of the service can be made by the utility (if desired) prior to backfilling. The Contractor shall obtain acceptance, in writing, from the utility regarding the preservation of their respective service during construction.
- E. Should any facility, either underground or overhead, be unexpectedly encountered or damaged during construction, the Contractor shall immediately notify a representative of the company involved and take such steps as necessary for protection of the general public and his own personnel.

1.4 CONSTRUCTION LAYOUT AND STAKING

- A. All work under this Contract shall be constructed in accordance with the lines and grades shown on the Contract Drawings or as directed by the Engineer. Elevation of existing ground, structures and appurtenances are believed to be reasonably correct, but are not guaranteed to be absolute and therefore are presented only as an approximation. Any error or apparent discrepancy in the data shown or omissions of data required for accurately accomplishing the stakeout survey shall be referred immediately to the Engineer for interpretation or correction.

- B. The Owner will establish reference points for construction, which in the judgment of the Engineer are necessary to enable the Contractor to proceed with the Work. The reference points shall be basic horizontal and vertical control points in the project area. Preserve these points and transfer from them distances and elevations necessary for the execution of the structural and piping work. These points shall be used as datum for work under this contract.
- C. The Contractor will furnish construction staking to execute the work as described below. The Contractor shall provide an experienced instrument man, competent assistants, and such instruments, tools, stakes, and other materials required to complete the survey, layout, and measurement work.
- D. The Contractor shall be responsible to preserve benchmarks, reference points, stakes, property pins, and all other survey location items. In case of destruction by the Contractor or resulting from his negligence, he shall be held liable for any expense and damage and shall be responsible for any mistakes that may be caused by the unnecessary loss or disturbance of such benchmarks, reference points and stakes.

1.5 LAYOUT MODIFICATIONS

- A. Should the Contractor desire a revision in the designated alignment or location he shall make said request to the Owner's Representative. The decision of the Owner's Representative is final.
- B. Alignment changes may be proposed and staked by Contractor for review in field by the Owner's Representative and/or Owner. Contractor may propose differences or deviations of the work to avoid disturbances, surface obstructions, easement changes. Reroutes may be authorized by the Owner or Owner's Representative based on staked field conditions. Alignment changes agreed upon by Owner or Owner's representative shall be recorded by the Contractor on the Record Drawings. Field Orders will be issued by the Owner's Representative to document significant changes in alignment.
- C. Adjustment for actual quantities installed for the pipeline and appurtenances, if different from the drawings, will be paid for in accordance with Contract Documents.

1.6 OWNER'S CONSTRUCTION REPRESENTATIVE AT PROJECT SITE

- A. The Owner may appoint or employ a person(s) to work as the Construction Representative on the project. The Owner's Representative shall represent the Owner as specifically set forth in the Contract, and shall observe the work performed under this Contract to the end that such work is performed in substantial accordance with the drawings and specifications. Such observation shall in no way remove any obligations on the part of the Contractor to provide all required supervision and quality control necessary to perform the work in accordance with the Contract.
- B. If the Owner's Representative observes departures from the drawings and specifications, the Owner's Representative will call them to the attention of the Contractor, who shall promptly correct the unsatisfactory conditions. If the Contractor believes there has been no departure from the drawings and specifications, the Contractor may make written appeal.
- C. The presence or absence of the Owner's Representative, or the failure of the Owner's Representative to detect faulty work shall in no way relieve the Contractor from his obligation to perform the work strictly in accordance with the drawings and specifications.
- D. The Owner's Representative shall have no authority to permit any deviation from the drawings and specifications, except on written Change Order or Field Order as applicable. The Contractor will be liable for any deviation, except on such written order.

1.7 METHODS OF OPERATION

- A. The Contractor shall inform the Owner in advance concerning his plans for carrying on

each part of the work, but the Contractor alone shall be responsible for the safety, adequacy, and efficiency of his plant, equipment, and methods.

- B. Any method of work suggested by the Owner or Engineer, but not specified, shall be used at the risk and responsibility of the Contractor; and the Engineer and Owner will assume no responsibility therefor.
- C. Review by the Owner or Engineer of any plan or method of work proposed by the Contractor shall not relieve the Contractor of any responsibility therefor, and such review shall not be considered as an assumption of any risk or liability by the Owner or Engineer, or any officer, agent, or employee thereof. The Contractor shall have no claim because of the failure or inefficiency of any plan or method so reviewed.
- D. The Owner and the Engineer will not be responsible for any act or omission of the Contractor, or any subcontractor, or any of their agents or employees, or any other persons performing any of the work. The Owner and Engineer will not be responsible for any failure of the Contractor or his subcontractors or any other persons to perform the work in accordance with the requirements of the Contract Documents.

1.8 UNFAVORABLE CONSTRUCTION CONDITIONS

- A. During unfavorable weather, wet ground, or other unsuitable construction conditions, Contractor shall confine his operations to work which will not be affected adversely by such conditions. No work shall be constructed under conditions that would adversely affect the quality, unless the Contractor takes special precautions to perform the work in a proper and satisfactory manner.

1.9 OBSTRUCTIONS

- A. Any street signs, traffic signs, posts, mailboxes, guard fence, standards, yard lights or other similar obstructions shall be removed, properly stored and reset or salvaged to the Owner as directed by the Engineer.
- B. Trees and shrubs that are encountered in the vicinity of the proposed facilities shall be removed only if deemed necessary by the Engineer.
- C. Existing fences (including chain link fences) interfering with the construction operations shall be maintained by the Contractor until completion of the work affected thereby, unless written permission is obtained from the owner to leave an interfering fence dismantled for any agreed period of time. On completion of the work the Contractor shall restore all fences to their original or to a better condition and to their original location or as shown on the plans
- D. All property pins, section corners or other monuments moved and/or destroyed by the Contractor's operations shall be replaced and reset. Replacement and resetting shall be done by a professional Engineer or Surveyor paid by the Contractor at no additional cost to the Owner.

PART 2 PRODUCTS (NOT USED)

PART 3 EXECUTION (NOT USED)

END OF SECTION

SECTION 017800
CLOSEOUT SUBMITTALS

PART 1 GENERAL

1.1 SUMMARY

- A. This section includes closeout submittals, operation and maintenance data, warranties, spare parts and maintenance materials, and project records.

1.2 SUBMITTALS

- A. Submit written certification that Contract Documents have been reviewed, Work has been inspected, and that Work is complete in accordance with Contract Documents and ready for Engineer's review. A partial list of such items appears below, but it shall be the Contractor's responsibility to submit any other items which are required in the Contract Documents:
1. Written test results of project components, where required.
 2. Performance affidavits for equipment, where required.
 3. Certificates of inspection and acceptance by local governing agencies having jurisdiction.
 4. Keys, padlocks, and other items not considered spare parts or maintenance materials.
 5. Clearances of all property owners for work requiring site restoration caused by Contractor's operations.
- B. Provide final submittals to Engineer that are required by governing or other authorities.
- C. Submit final Application for Payment identifying total adjusted quantities, and final change order if required.

1.3 OPERATION AND MAINTENANCE DATA

- A. Submit data bound in 8-1/2 x 11-inch text pages, three ring binders with metal hinges.
- B. Prepare binder cover with printed title "OPERATION AND MAINTENANCE INSTRUCTIONS", title of project, and subject matter of binder when multiple binders are required.
- C. Internally subdivide the binder contents with permanent page dividers, logically organized as described below; with tab titling clearly printed under reinforced laminated plastic tabs.
- D. Contents: Prepare a Table of Contents for each volume, with each Product or system description identified, typed on white paper, in three parts as follows:
1. Section 1: Directory, listing names, addresses, and telephone numbers of Engineer, Contractor, Subcontractors, and major equipment suppliers.
 2. Section 2: Operation and maintenance instructions, arranged by specification section. For each category, identify names, addresses, and telephone numbers of Subcontractors, suppliers and manufacturers. Identify the following:
 - a. Significant design criteria.
 - b. List of equipment.
 - c. Parts list for each component.
 - d. Operating instructions.
 - e. Maintenance instructions for equipment and systems.
 - f. Maintenance instructions for finishes, including recommended cleaning methods and materials, and special precautions identifying detrimental agents.
 3. Section 3: Project documents and certificates, including the following:
 - a. Air and water balance reports.
 - b. Certificates.

- c. Photocopies of warranties and bonds.
- E. Submit 1 draft copy of completed volumes 30 days prior to final inspection. This copy will be reviewed and returned after final inspection, with Engineer comments. Revise content of all document sets as required prior to final submission.
- F. Submit the required number of sets of revised final volumes within 30 days after receipt of Engineer's comments.

1.4 SPARE PARTS AND MAINTENANCE MATERIALS

- A. Provide products, spare parts, maintenance, and extra materials in quantities specified in individual specification sections.
- B. Deliver to Project site and place in location as directed; obtain receipt prior to final payment.
- C. Contractor shall furnish an inventory listing of all spare parts for each piece of equipment using the form included at the end of this section, or similar form.

1.5 WARRANTIES

- A. Provide notarized copies of all warranties.
- B. Execute and assemble transferable warranty documents from Subcontractors, suppliers, and manufacturers.
- C. Provide Table of Contents and assemble in three ring binder similar to O&M manuals.
- D. Submit prior to final Application for Payment.
- E. For items of Work delayed beyond date of Substantial Completion, provide updated submittal within 10 days after acceptance, listing date of acceptance as start of warranty period.

1.6 PROJECT RECORDS

- A. Specifications: Contractor shall legibly mark and record at each Product section description of actual Products installed, including the following:
 - 1. Manufacturer's name and product model and number.
 - 2. Product substitutions or alternates utilized.
 - 3. Changes made by Addenda and modifications.
- B. Drawings: Contractor shall legibly mark each item to record actual construction including:
 - 1. Measured depths of foundations in relation to finish floor datum.
 - 2. Measured horizontal and vertical locations of underground utilities and appurtenances, referenced to permanent surface improvements.
 - 3. Measured locations of internal utilities and appurtenances concealed in construction, referenced to visible and accessible features of the Work.
 - 4. Field changes of dimension and detail.
 - 5. Details not on original Contract drawings

PART 2 PRODUCTS (NOT USED)

PART 3 EXECUTION (NOT USED)

END OF SECTION

SECTION 024100

DEMOLITION

PART 1 GENERAL

1.1 SUMMARY

- A. The removal and or reuse, salvage and disposal of materials and equipment necessary for the work to be performed as shown on the Drawings and as specified herein.
- B. Existing buildings, structures, boxes, pipes, pavements, curbs, and other items are to be removed, altered, salvaged, and disposed of as specified herein or indicated in the drawings.
- C. Equipment, material, and piping, except as specified to be salvaged for the Owner, or removed by others, within the limits of the demolition, excavations, and backfills, will become the property of the Contractor and shall be removed from the project site. The salvage value of this equipment, materials, and piping shall be reflected in the contract price.

1.2 PROCEDURES

- A. Procedures to be used for the removal of all types of materials shall provide for careful removal and disposition of materials specified to be salvaged, protection of property which is to remain undisturbed, coordination with other work in progress, and timely disconnection of utility services. Existing property which is damaged by the Contractor's operations shall be repaired or replaced in kind by the Contractor at no additional cost to the Owner.
- B. Existing Utilities: The Contractor shall notify the Owner and other proper authorities concerned not less than seven days before starting work in any area. He shall furnish all necessary information as to the nature and extent of the work and shall obtain their cooperation and instructions in locating and protecting all underground pipes, cables, and other utilities. All utility line locations shown on the Drawings are approximate.
- C. Perform the work in a manner that will not damage parts of the structure not intended to be removed or to be salvaged for the Owner. If, in the opinion of the Owner's Representative, the method of demolition used may endanger or damage parts of the structure or affect the satisfactory operation of the facilities, promptly change the method when so notified by the Owner's Representative.
- D. Explosives: The use of explosives will not be permitted.

1.3 SUBMITTALS

- A. Submit shop drawings in accordance with the Section 013300.
- B. Shop Drawings: Indicate demolition and removal sequence and location of salvageable items. Include proposed method of demolition and provisions for erosion, dust, and noise control.
- C. Project Record Documents: Accurately record actual locations of capped utilities and subsurface obstructions. Indicate what fill materials were used in backfilling. Information is to be recorded in drawing form.
- D. Salvaged Material Data: Submit description of all salvaged materials, inspection data, and parts lists.

PART 2 PRODUCTS

2.1 MATERIALS

- A. Materials noted to be removed and not relocated, salvaged, or reused in the project shall be removed from the construction site and disposed of by the Contractor. Salvaged materials shall be delivered to an area designated by the Engineer or Owner.
- B. Do not reuse material salvaged from demolition work on this project, except as specifically shown or specified.

PART 3 EXECUTION

3.1 GENERAL

- A. During removal operations all persons and property shall be protected from injury or damage. The work shall proceed in a manner that will minimize the generation and spread of dust, flying particles and objectionable odors.

3.2 PROTECTION

- A. Before beginning any cutting or demolition work, the Contractor shall carefully survey the existing structures and examine the Drawings and specifications to determine the extent of the proposed construction activities. The Contractor shall take all necessary precautions to insure against damage to existing work to remain in place, to be reused, or to remain the property of the Owner, and any damage to such work shall be repaired or replaced as approved by the Engineer at no additional cost to the Owner. Repairing shall mean the restoration of a surface or item to a condition as near as practicable to match the existing adjoining surfaces unless otherwise noted, detailed, or specified. When repairing involves painting, special coatings, vinyl fabric, or other applied finish, refinish the entire surface plane (i.e., wall or ceiling), unless complete refinishing of the entire space is scheduled or specified. Repairing includes cleaning of soiled surfaces.
- B. Erect, and maintain temporary barriers and security devices, including warning signs and lights, and similar measures, for protection of the public, Owner, Contractor's employees, and existing improvements to remain. Method and materials of the partitions including adequate bracing shall be submitted to the Engineer for review.
- C. Provide temporary weather protection, where required.
- D. Mark location of utilities.

3.3 DISPOSITION BY CLASSIFICATION

- A. Disposition of materials and equipment shall be indicated on the plans by the following designations:
 - 1. Reinstall: Material or equipment to be reinstalled into the work shall be carefully removed from the existing location, shall be cleaned, and otherwise readied for reuse, and shall be protected from damage. Such items shall be reinstalled in accordance with applicable sections of these specifications covering new items of similar categories.
 - 2. Salvage: Materials and equipment to be salvaged shall be carefully removed, cleaned and delivered to a location on Owner's premises as designated by the Engineer or Owner. Final list of items to be salvaged is subject to the Owner's review.
 - 3. Remove: Materials and equipment to be removed shall be considered scrap and shall be disposed of by the Contractor. Removed concrete shall be disposed of off-site unless otherwise directed by the Owner or his representative. Final list of items to be scrapped is subject to the Owner's review.
 - 4. Abandon: Materials and equipment to be abandoned in place shall be properly taken out of service according to the methods identified in the project specifications.

3.4 CLEAN-UP

- A. Debris and rubbish: Remove debris and rubbish from the site daily.

- B. Debris Control: Remove and transport debris in a manner as to prevent spillage on streets or adjacent areas.
- C. Regulations: Local regulations regarding hauling and disposal apply.

3.5 REMOVALS - GENERAL

- A. All mechanical and electrical materials indicated to be salvaged shall be removed prior to initiating the scrapping/removal of the existing structure or facility.
- B. All removed structural steel, supports, grating, etc. shall be scrapped unless otherwise noted on the Drawings.
- C. Structures, Walls, and Partitions: Structure and finish shall be removed to the minimum required to remove and install piping. The Contractor shall limit the size of openings for removal. At locations where pipes are removed and not reinstalled, the openings or holes shall be completely filled in to match the surrounding area. At locations where pipes are removed and reinstalled, the openings or holes shall be filled in as shown on the Drawings or specified.
- D. Remove all reinforcement, anchor bolts, and other protruding elements that can cause a safety hazard.
- E. All sanitary sewer lines to be abandoned in place shall be pressure filled with flowable concrete fill as specified in the section entitled "Cast in Place Concrete" unless otherwise shown.
- F. Exposed pipes to be abandoned may be plugged at the ends in lieu of being completely removed.
- G. Underground structures to be abandoned in place shall be filled with concrete or flowable concrete fill to a depth not less than the crown elevation of the uppermost connecting sewer line. The remaining volume of the structures shall be filled with flowable concrete fill or granular fill compacted 90% standard Proctor density.

3.6 REMOVALS - ASBESTOS PIPE

- A. Removal procedures shall be in accordance with current federal and state regulations. Testing of material may be required unless the material has been classified.

END OF SECTION

THIS PAGE INTENTIONALLY LEFT BLANK.

SECTION 030510
LEAKAGE TESTING OF HYDRAULIC STRUCTURES

PART 1 GENERAL

1.1 SUMMARY

- A. This section describes the method of testing concrete and pre-cast concrete hydraulic structures for leakage.

1.2 RELATED WORK SPECIFIED ELSEWHERE

- A. Precast Concrete Utility Structures: 330516.

PART 2 PRODUCTS

2.1 PROVIDE WATER, PIPING, AND EQUIPMENT TO TEST CONCRETE STRUCTURES FOR LEAKAGE.

PART 3 EXECUTION

3.1 GENERAL

- A. Hydrostatically test any reinforced concrete basin which will contain water to determine that it is free of detectable leaks. Do not start leak testing or cleaning of surfaces until cast-in-place concrete has achieved its full 28-day compressive strength and joint sealants have set and cured a minimum of 14 days. Basins to be tested shall be in their final condition with all structural supporting members (slabs, beams, etc.) in place and at their full 28-day compressive strength.
- B. Prior to testing, thoroughly clean exposed surfaces, removing surface laitance and loose matter from walls and slabs. Remove wash water and debris from the structures by means other than washing through plant piping. Replace crystalline waterproofing if damaged by cleaning operations.
- C. Conduct testing before backfill is placed against walls and after concrete has attained the specified compressive strength, the concrete has cured, and joint sealants have set and cured a minimum of 14 days.

3.2 LEAKAGE TEST PROCEDURE

- A. Fill hydraulic structures to be subjected to leakage tests with water to the maximum operating liquid level line. Filling shall not exceed 3 feet of water depth per 24-hour period. Filling shall be at a uniform rate over a 24-hour period with continuous monitoring. For structures with adjacent bays, fill all bays simultaneously. Empty adjacent bays alternately. Repair any running leaks which appear during filling before continuing.
- B. Seed the floor slab of each hydraulic structure with one bag of cement per 1,000-square-foot surface area. Seeding shall take place after the test filling has reached 18 inches in depth. Detect leaks in construction and expansion joints with the aid of a diver. Stir cementitious deposits on the floor. Observe cement deposits flowing toward leaks and repair where the defect is located.
- C. After the structure has been kept full for 48 hours, it will be assumed for the purposes of the test that the absorption of moisture by the concrete in the structure is complete. Close all valves and gates to the structure and measure the change in water surface each day for a five-day period.
- D. During the test period, examine exposed portions of the structure, and mark visible leaks or damp spots. Repair visible leaks or damp spots after dewatering. If the drop in water surface in a 24-hour period exceeds 1/10 of 1% of the normal volume of liquid contained in the structure, the leakage shall be considered excessive. Crystalline waterproofing shall be assumed to be fully effective within three days after filling the structure. Repair leaks and damp spots that still exist three days after filling.
- E. If the leakage is excessive, drain the structure, repair leaks and damp spots, and refill the structure and again test for leakage. Continue this process until leaks have been repaired.
- F. Inspect the manholes of the underdrain system for evidence of leaks in floor slabs. If leaking is indicated, locate and repair.
- G. Repair visible leaks and damp spots whether leakage exceeds the allowable leakage or not. Repair leaks and damp spots with the same procedure that would otherwise be used to repair leakage in the event that the leakage test fails.
- H. Repairs and additional filling and testing (including the cost of water) shall be made by the Contractor at no additional cost to the Owner.

3.3 REPAIR METHODS

- A. Methods for repairing concrete not passing the leakage test and that for repairs of leaks and damp spots shall be as described in Section 033000.

END OF SECTION

SECTION 051200
STRUCTURAL STEEL FRAMING

PART 1 GENERAL

1.1 RELATED DOCUMENTS

- A. Drawings and general provisions of the Contract, including General and Supplementary Conditions and Division 01 Specification Sections, apply to this Section.

1.2 SUMMARY

- A. Section Includes:
 - 1. Structural steel.
 - 2. Prefabricated building columns.
 - 3. Grout.
- B. Related Sections:
 - 1. Section 055000 "Metal Fabrications".
 - 2. Section 099000. "Painting and Coating".

1.3 DEFINITIONS

- A. Structural Steel: Elements of structural-steel frame, as classified by AISC 303, "Code of Standard Practice for Steel Buildings and Bridges." Seismic-Load-Resisting System: Elements of structural-steel frame designated as "SLRS" or along grid lines designated as "SLRS" on Drawings, including columns, beams, and braces and their connections.
- C. Heavy Sections: Rolled and built-up sections as follows:
 - 1. Shapes included in ASTM A 6/A 6M with flanges thicker than 1 1/2 inches.
 - 2. Welded built-up members with plates thicker than 2 inches.
 - 3. Column base plates thicker than 2 inches.
- D. Protected Zone: Structural members or portions of structural members indicated as "Protected Zone" on Drawings. Connections of structural and nonstructural elements to protected zones are limited.
- E. Demand Critical Welds: Those welds, the failure of which would result in significant degradation of the strength and stiffness of the Seismic-Load-Resisting System and which are indicated as "Demand Critical" or "Seismic Critical" on Drawings.

1.4 PERFORMANCE REQUIREMENTS

- A. Connections: Provide details of simple shear connections required by the Contract Documents to be selected or completed by structural-steel fabricator to withstand loads indicated and comply with other information and restrictions indicated.
 - 1. Select and complete connections using AISC 360
 - 2. Use LRFD; data are given at factored-load level.
- B. Moment Connections: Type FR restrained.

1.5 ACTION SUBMITTALS

- A. Product Data: For each type of product indicated.
- B. LEED Submittals:
 - 1. Product Data for Credit MR 4: For products having recycled content, documentation indicating percentages by weight of postconsumer and preconsumer recycled content. Include statement indicating cost for each product having recycled content.
 - 2. Laboratory Test Reports for Credit IEQ 4: For primers, documentation indicating that products comply with the testing and product requirements of the California Department of Health Services' "Standard Practice for the Testing of Volatile Organic Emissions from Various Sources Using Small-Scale Environmental Chambers."
- C. Shop Drawings: Show fabrication of structural-steel components.
 - 1. Include details of cuts, connections, splices, camber, holes, and other pertinent data.
 - 2. Include embedment drawings.
 - 3. Indicate welds by standard AWS symbols, distinguishing between shop and field welds, and show size, length, and type of each weld. Show backing bars that are to be removed and supplemental fillet welds where backing bars are to remain.

4. Indicate type, size, and length of bolts, distinguishing between shop and field bolts. Identify pretensioned and slip-critical high-strength bolted connections.
 5. Identify members and connections of the seismic-load-resisting system.
 6. Indicate locations and dimensions of protected zones.
 7. Identify demand critical welds.
 8. For structural-steel connections indicated to comply with design loads, include structural analysis data.
- D. Welding Procedure Specifications (WPSs) and Procedure Qualification Records (PQRs): Provide according to AWS D1.1/D1.1M, "Structural Welding Code - Steel," for each welded joint, including the following:
1. Power source (constant current or constant voltage).
 2. Electrode manufacturer and trade name, for demand critical welds.

1.6 INFORMATIONAL SUBMITTALS

- A. Welding certificates.
- B. Paint Compatibility Certificates: From manufacturers of topcoats applied over shop primers, certifying that shop primers are compatible with topcoats.
- C. Mill test reports for structural steel, including chemical and physical properties.
- D. Product Test Reports: For the following:
 1. Bolts, nuts, and washers including mechanical properties and chemical analysis.
 2. Direct-tension indicators.
 3. Tension-control, high-strength bolt-nut-washer assemblies.
 4. Shear stud connectors.
 5. Shop primers.
 6. Nonshrink grout.
- E. Source quality-control reports.

1.7 QUALITY ASSURANCE

- A. Fabricator Qualifications: A qualified fabricator that participates in the AISC Quality Certification Program and is designated an AISC-Certified Plant, Category STD.
- B. Installer Qualifications: A qualified installer who participates in the AISC Quality Certification Program and is designated an AISC-Certified Erector, Category ACSE.
- C. Shop-Painting Applicators: Qualified according to AISC's Sophisticated Paint Endorsement P1 or SSPC-QP 3, "Standard Procedure for Evaluating Qualifications of Shop Painting Applicators." Welding Qualifications: Qualify procedures and personnel according to AWS D1.1/D1.1M, "Structural Welding Code - Steel."
 1. Welders and welding operators performing work on bottom-flange, demand-critical welds shall pass the supplemental welder qualification testing, as required by AWS D1.8. FCAW-S and FCAW-G shall be considered separate processes for welding personnel qualification.
- E. Comply with applicable provisions of the following specifications and documents:
 1. AISC 303.
 2. AISC 341 and AISC 341s1.
 3. AISC 360.
 4. RCSC's "Specification for Structural Joints Using ASTM A 325 or A 490 Bolts."

1.8 DELIVERY, STORAGE, AND HANDLING

- A. Store materials to permit easy access for inspection and identification. Keep steel members off ground and spaced by using pallets, dunnage, or other supports and spacers. Protect steel members and packaged materials from corrosion and deterioration.
 1. Do not store materials on structure in a manner that might cause distortion, damage, or overload to members or supporting structures. Repair or replace damaged materials or structures as directed.
- B. Store fasteners in a protected place in sealed containers with manufacturer's labels intact.
 1. Fasteners may be repackaged provided Owner's testing and inspecting agency observes repackaging and seals containers.
 2. Clean and relubricate bolts and nuts that become dry or rusty before use.
 3. Comply with manufacturers' written recommendations for cleaning and lubricating ASTM F 1852

fasteners and for retesting fasteners after lubrication.

1.9 COORDINATION

- A. Coordinate selection of shop primers with topcoats to be applied over them. Comply with paint and coating manufacturers' recommendations to ensure that shop primers and topcoats are compatible with one another.
- B. Coordinate installation of anchorage items to be embedded in or attached to other construction without delaying the Work. Provide setting diagrams, sheet metal templates, instructions, and directions for installation.

PART 2 PRODUCTS

2.1 STRUCTURAL-STEEL MATERIALS

- A. Recycled Content of Steel Products: Postconsumer recycled content plus one-half of preconsumer recycled content not less than 25 percent.
- B. Recycled Content of Steel Products: Provide products with an average recycled content of steel products so postconsumer recycled content plus one-half of preconsumer recycled content is not less than the following:
 - 1. W-Shapes: 60 percent.
 - 2. Channels, Angles: M or S-Shapes: 60 percent.
 - 3. Plate and Bar: 25 percent.
 - 4. Cold-Formed Hollow Structural Sections: 25 percent.
 - 5. Steel Pipe: 25 percent.
 - 6. All Other Steel Materials: 25 percent.
- C. W-Shapes: ASTM A992.
- D. Channels, Angles, M, and S-Shapes, Plate and bars: ASTM A 36.
- E. Corrosion-Resisting Structural-Steel Shapes, Plates, and Bars: ASTM A 588, Grade 50.
- F. Cold-Formed Hollow Structural Sections: ASTM A 500, Grade B, structural tubing.
- G. Corrosion-Resisting Cold-Formed Hollow Structural Sections: ASTM A 847, structural tubing.
- H. Steel Pipe: ASTM A 53, Type E or S, Grade B.
 - 1. Weight Class: Standard.
 - 2. Finish: Black except where indicated to be galvanized.
- I. Steel Castings: ASTM A 216, Grade WCB with supplementary requirement S11.
- J. Steel Forgings: ASTM A 668.
- K. Welding Electrodes: Comply with AWS requirements.

2.2 BOLTS, CONNECTORS, AND ANCHORS

- A. High-Strength Bolts, Nuts, and Washers: ASTM A 325, Type 1, heavy-hex steel structural bolts; ASTM A 563, Grade C, heavy-hex carbon-steel nuts; and ASTM F 436, Type 1, hardened carbon-steel washers; all with plain finish.
 - 1. Direct-Tension Indicators: ASTM F 959, Type 325, compressible-washer type with plain finish.
- B. High-Strength Bolts, Nuts, and Washers: ASTM A 490, Type 1, heavy-hex steel structural bolts; ASTM A 563, Grade DH, heavy-hex carbon-steel nuts; and ASTM F 436, Type 1, hardened carbon-steel washers with plain finish.
 - 1. Direct-Tension Indicators: ASTM F 959, Type 490, compressible-washer type with plain finish.
- C. Zinc-Coated High-Strength Bolts, Nuts, and Washers: ASTM A 325, Type 1, heavy-hex steel structural bolts; ASTM A 563, Grade DH heavy-hex carbon-steel nuts; and ASTM F 436, Type 1, hardened carbon-steel washers.
 - 1. Finish: Hot-dip zinc coating.
 - 2. Direct-Tension Indicators: ASTM F 959, Type 325, compressible-washer type with mechanically deposited zinc coating finish.
- D. Stainless Steel Bolts, Nuts and Washers: Stainless steel bolts shall be ASTM A193, Grade B8 or ASTM F593, Type 304. Nuts shall be ASTM A194, Grade 8 or ASTM F594, Type 304. Use ASTM A194 nuts with ASTM A193 bolts; use ASTM F594 nuts with ASTM F593 bolts. Provide washer for each nut and bolthead. Washers shall be of the same material as the nuts.
- E. Tension-Control, High-Strength Bolt-Nut-Washer Assemblies: ASTM F 1852, Type 1, heavy-hex head assemblies consisting of steel structural bolts with splined ends, heavy-hex carbon-steel nuts, and hardened carbon-steel washers.
 - 1. Finish: Plain.
- F. Shear Connectors: ASTM A 108, Grades 1015 through 1020, headed-stud type, cold-finished carbon steel; AWS D1.1/D1.1M, Type B.
- G. Unheaded Anchor Rods: ASTM F 1554, Grade 36.
 - 1. Configuration: Straight
 - 2. Nuts: ASTM A 563 hex carbon steel.
 - 3. Plate Washers: ASTM A 36 carbon steel.
 - 4. Washers: ASTM F 436, Type 1, hardened carbon steel.
 - 5. Finish: Plain.
- H. Headed Anchor Rods: ASTM F 1554, Grade 36, straight.
 - 1. Nuts: ASTM A 563 hex carbon steel.
 - 2. Plate Washers: ASTM A 36 carbon steel.
 - 3. Washers: ASTM F 436, Type 1, hardened carbon steel.
 - 4. Finish: Plain.
- I. Threaded Rods: ASTM A 36.
 - 1. Nuts: ASTM A 563 (ASTM A 563M) hex carbon steel.
 - 2. Washers: ASTM F 436, Type 1, hardened carbon steel.
 - 3. Finish: Plain
- J. Clevises and Turnbuckles: Made from cold-finished carbon steel bars, ASTM A 108, Grade 1035.
- K. Eye Bolts and Nuts: Made from cold-finished carbon steel bars, ASTM A 108, Grade 1030.
- L. Sleeve Nuts: Made from cold-finished carbon steel bars, ASTM A 108, Grade 1018.
- M. Structural Slide Bearings: Low-friction assemblies, of configuration indicated, that provide vertical transfer of loads and allow horizontal movement perpendicular to plane of expansion joint while resisting movement within plane of expansion joint.
 - 1. Manufacturers: Subject to compliance with requirements, provide products by one of the following:
 - 2. Basis-of-Design Product:
 - a. Subject to compliance with requirements, provide product indicated on Drawings or comparable product by one of the following:
 - b. Amscot Structural Products Corp.
 - c. Fluorocarbon Company Limited.

- d. R.J. Watson Bridge & Structural Engineered Systems.
 - e. Seismic Energy Products, L.P.
- 3. Mating Surfaces: PTFE and PTFE.
- 4. Coefficient of Friction: Not more than 0.03.
- 5. Design Load: Not less than 2,000 psi.
- N. Post-installed Anchors: Unless otherwise indicated in the drawings, drilled anchors shall be Type 304 stainless steel wedge anchors as manufactured by ITW Ramset/Redhead, Kwik Bolt TZ by Hilti, or equal. Where indicated in drawings, drilled anchors shall be Type 304 stainless steel heavy-duty wedge anchors suitable for dynamic loading. Anchors shall be HSL-3 heavy-duty wedge anchor by Hilti, Power-Bolt by Rawlplug Company, or equal. For metric anchors, use the size that is closest to, but no smaller than, the required English size.
 - 1. Unless otherwise indicated in the drawings, drilled anchors shall be Type 303 stainless steel wedge anchors as manufactured by ITW Ramset/Redhead, Kwik Bolt TZ by Hilti, or equal.
 - 2. Unless otherwise indicated in the drawings, drilled anchors shall be zinc-plated steel wedge anchors as manufactured by ITW Ramset/Redhead, Kwik Bolt TZ by Hilti, or equal.
 - 3. Unless otherwise indicated in the drawings, drilled anchors shall be hot dipped galvanized steel wedge anchors as manufactured by ITW Ramset/Redhead, Kwik Bolt TZ by Hilti, or equal.
- O. Screw Anchors: Screw anchors shall be Titen HD Screw anchors by Simpson, HUS-H by Hilti, or equal.
- P. Threaded Alloy Steel Eyebolts: Threaded alloy steel eye bolts shall comply with ASTM F541 and ASME B18.5, Type 1, long length.
- Q. Threaded Carbon Steel Lifting Eyes: Threaded carbon steel lifting eyes shall comply with ASTM A489, Type 1, Style B.
- R. Embedded Eyebolts: Eyebolts shall be the welded-eye or forged type, carbon steel.

2.3 PRIMER

- A. Low-Emitting Materials: Paints and coatings shall comply with the testing and product requirements of the California Department of Health Services' "Standard Practice for the Testing of Volatile Organic Emissions from Various Sources Using Small-Scale Environmental Chambers." Primer: Comply with Section 099000 "Painting and Coatings". Galvanizing Repair Paint: MPI No.18, MPI No.19, or SSPC-Paint 20.

2.4 GROUT

- A. Metallic, Shrinkage-Resistant Grout: ASTM C 1107, factory-packaged, metallic aggregate grout, mixed with water to consistency suitable for application and a 30-minute working time.
- B. Nonmetallic, Shrinkage-Resistant Grout: ASTM C 1107, factory-packaged, nonmetallic aggregate grout, noncorrosive and nonstaining, mixed with water to consistency suitable for application and a 30-minute working time.

2.5 FABRICATION

- A. Structural Steel: Fabricate and assemble in shop to greatest extent possible. Fabricate according to AISC's "Code of Standard Practice for Steel Buildings and Bridges" and AISC 360.
 - 1. Camber structural-steel members where indicated.
 - 2. Fabricate beams with rolling camber up.
 - 3. Identify high-strength structural steel according to ASTM A 6 and maintain markings until structural steel has been erected.
 - 4. Mark and match-mark materials for field assembly.
 - 5. Complete structural-steel assemblies, including welding of units, before starting shop-priming operations.
- B. Thermal Cutting: Perform thermal cutting by machine to greatest extent possible.
 - 1. Plane thermally cut edges to be welded to comply with requirements in AWS D1.1/D1.1M.
- C. Bolt Holes: Cut, drill, mechanically thermal cut or punch standard bolt holes perpendicular to metal surfaces.
- D. Finishing: Accurately finish ends of columns and other members transmitting bearing loads.
- E. Cleaning: Clean and prepare steel surfaces that are to remain unpainted according to SSPC-SP 1, "Solvent Cleaning"; SSPC-SP 2, "Hand Tool Cleaning"; or SSPC-SP 3, "Power Tool Cleaning".

- F. Shear Connectors: Prepare steel surfaces as recommended by manufacturer of shear connectors. Use automatic end welding of headed-stud shear connectors according to AWS D1.1/D1.1M and manufacturer's written instructions.
- G. Steel Wall-Opening Framing: Select true and straight members for fabricating steel wall-opening framing to be attached to structural steel. Straighten as required to provide uniform, square, and true members in completed wall framing.
- H. Welded Door Frames: Build up welded door frames attached to structural steel. Weld exposed joints continuously and grind smooth. Plug-weld fixed steel bar stops to frames. Secure removable stops to frames with countersunk machine screws, uniformly spaced not more than 10 inches o.c. unless otherwise indicated.
- I. Holes: Provide holes required for securing other work to structural steel and for other work to pass through steel framing members.
 - 1. Cut, drill, or punch holes perpendicular to steel surfaces.
 - 2. Baseplate Holes: Cut, drill, mechanically thermal cut, or punch holes perpendicular to steel surfaces.
 - 3. Weld threaded nuts to framing and other specialty items indicated to receive other work.

2.6 SHOP CONNECTIONS

- A. High-Strength Bolts: Shop install high-strength bolts according to RCSC's "Specification for Structural Joints Using ASTM A 325 or A 490 Bolts" for type of bolt and type of joint specified.
 - 1. Joint Type: Snug tightened.
- B. Weld Connections: Comply with AWS D1.1/D1.1M for tolerances, appearances, welding procedure specifications, weld quality, and methods used in correcting welding work.
 - 1. Assemble and weld built-up sections by methods that will maintain true alignment of axes without exceeding tolerances in AISC 303 for mill material.

2.7 SHOP PRIMING

- A. Shop prime steel surfaces except the following:
 - 1. Surfaces embedded in concrete or mortar. Extend priming of partially embedded members to a depth of 2 inches.
 - 2. Surfaces to be field welded.
 - 3. Surfaces to be high-strength bolted with slip-critical connections.
 - 4. Surfaces to receive sprayed fire-resistive materials (applied fireproofing).
 - 5. Galvanized surfaces.
- B. Surface Preparation: Clean surfaces to be painted. Remove loose rust and mill scale and spatter, slag, or flux deposits. Prepare surfaces according to the following specifications and standards:
 - 1. SSPC-SP 2, "Hand Tool Cleaning."
 - 2. SSPC-SP 3, "Power Tool Cleaning."
 - 3. SSPC-SP 7/NACE No. 4, "Brush-Off Blast Cleaning."
 - 4. SSPC-SP 11, "Power Tool Cleaning to Bare Metal."
 - 5. SSPC-SP 14/NACE No. 8, "Industrial Blast Cleaning."
 - 6. SSPC-SP 6/NACE No. 3, "Commercial Blast Cleaning."
 - 7. SSPC-SP 10/NACE No. 2, "Near-White Blast Cleaning."
 - 8. SSPC-SP 5/NACE No. 1, "White Metal Blast Cleaning."
 - 9. SSPC-SP 8, "Pickling."
- C. Priming: Immediately after surface preparation, apply primer according to manufacturer's written instructions and at rate recommended by SSPC to provide a minimum dry film thickness of 1.5 mils. Use priming methods that result in full coverage of joints, corners, edges, and exposed surfaces.
 - 1. Stripe paint corners, crevices, bolts, welds, and sharp edges.
 - 2. Apply two coats of shop paint to surfaces that are inaccessible after assembly or erection. Change color of second coat to distinguish it from first.
- D. Painting: Prepare steel and apply a one-coat, non-asphaltic primer complying with SSPC-PS Guide 7.00, "Painting System Guide 7.00: Guide for Selecting One-Coat Shop Painting Systems," to provide a dry film thickness of not less than 1.5 mils.

2.8 GALVANIZING

- A. Hot-Dip Galvanized Finish: Apply zinc coating by the hot-dip process to structural steel according to ASTM A 123. Provide minimum G60. Galvanizing fasteners, connectors and anchors shall be hot-

dipped galvanizing in accordance with ASTM A 153.

1. Fill vent and drain holes that will be exposed in the finished Work unless they will function as weep holes, by plugging with zinc solder and filing off smooth.
2. Galvanize shelf angles and welded door frames attached to structural-steel frame and located in exterior walls.

2.9 SOURCE QUALITY CONTROL

- A. Testing Agency: Owner will engage an independent testing and inspecting agency to perform shop tests and inspections and prepare test reports.
 1. Provide testing agency with access to places where structural-steel work is being fabricated or produced to perform tests and inspections.
- B. Correct deficiencies in Work that test reports and inspections indicate does not comply with the Contract Documents.
- C. Bolted Connections: Shop-bolted connections will be inspected according to RCSC's "Specification for Structural Joints Using ASTM A 325 or A 490 Bolts."
- D. Welded Connections: In addition to visual inspection, shop-welded connections will be tested and inspected according to AWS D1.1 and the following inspection procedures, at testing agency's option:
 1. Liquid Penetrant Inspection: ASTM E 165.
 2. Magnetic Particle Inspection: ASTM E 709; performed on root pass and on finished weld. Cracks or zones of incomplete fusion or penetration will not be accepted.
 3. Ultrasonic Inspection: ASTM E 164.
 4. Radiographic Inspection: ASTM E 94.
- E. In addition to visual inspection, shop-welded shear connectors will be tested and inspected according to requirements in AWS D1.1 for stud welding and as follows:
 1. Bend tests will be performed if visual inspections reveal either a less-than-continuous 360-degree flash or welding repairs to any shear connector
 2. Tests will be conducted on additional shear connectors if weld fracture occurs on shear connectors already tested, according to requirements in AWS D1.1.

PART 3 EXECUTION

3.1 EXAMINATION

- A. Verify, with steel Erector present, elevations of concrete and masonry-bearing surfaces and locations of anchor rods, bearing plates, and other embedments for compliance with requirements.
 1. Prepare a certified survey of bearing surfaces, anchor rods, bearing plates, and other embedments showing dimensions, locations, angles, and elevations.
- B. Proceed with installation only after unsatisfactory conditions have been corrected.

3.2 PREPARATION

- A. Provide temporary shores, guys, braces, and other supports during erection to keep structural steel secure, plumb, and in alignment against temporary construction loads and loads equal in intensity to design loads. Remove temporary supports when permanent structural steel, connections, and bracing are in place unless otherwise indicated.
 1. Do not remove temporary shoring supporting composite deck construction until cast-in-place concrete has attained its design compressive strength.

3.3 ERECTION

- A. Set structural steel accurately in locations and to elevations indicated and according to AISC 303 and AISC 360.
- B. Base Bearing and Leveling Plates: Clean concrete and masonry bearing surfaces of bond-reducing materials and roughen surfaces prior to setting plates. Clean bottom surface of plates.
 1. Set plates for structural members on wedges, shims, or setting nuts as required.
 2. Weld plate washers to top of baseplate.
 3. Snug-tighten or Pretension anchor rods after supported members have been positioned and plumbed. Do not remove wedges or shims but, if protruding, cut off flush with edge of plate before packing with grout.
 4. Promptly pack grout solidly between bearing surfaces and plates so no voids remain. Neatly finish exposed surfaces; protect grout and allow to cure. Comply with manufacturer's written installation instructions for shrinkage-resistant grouts.

- C. Maintain erection tolerances of structural steel within AISC's "Code of Standard Practice for Steel Buildings and Bridges."
- D. Align and adjust various members that form part of complete frame or structure before permanently fastening. Before assembly, clean bearing surfaces and other surfaces that will be in permanent contact with members. Perform necessary adjustments to compensate for discrepancies in elevations and alignment.
 - 1. Level and plumb individual members of structure.
 - 2. Make allowances for difference between temperature at time of erection and mean temperature when structure is completed and in service.
- E. Splice members only where indicated.
- F. Do not use thermal cutting during erection unless approved by Engineer. Finish thermally cut sections within smoothness limits in AWS D1.1.
- G. Do not enlarge unfair holes in members by burning or using drift pins. Ream holes that must be enlarged to admit bolts.
- H. Shear Connectors: Prepare steel surfaces as recommended by manufacturer of shear connectors. Use automatic end welding of headed-stud shear connectors according to AWS D1.1 and manufacturer's written instructions.

3.4 INSTALLING ANCHOR BOLTS

- A. Preset bolts and anchors by the use of templates. For mechanical equipment (pumps, compressors, and blowers), do not use concrete anchors set in holes drilled in the concrete after the concrete is placed.
- B. For static items (storage tanks and heat exchangers), use preset anchor bolts or drilled anchors with ICC report data.
- C. After anchor bolts have been embedded, protect projecting threads by applying grease and having the nuts installed until the time of installation of the equipment or metalwork.
- D. Minimum depth of embedment of drilled mechanical anchors and screw anchors shall be as recommended by the manufacturer, but no less than that shown in the drawings.
- E. Minimum depth of embedment of epoxy anchors shall be as calculated from Appendix D in ACI 318, but no less than that shown in the drawings.
- F. Prepare holes for drilled and epoxy anchors in accordance with the anchor manufacturer's recommendations prior to installation.

3.5 FIELD CONNECTIONS

- A. High-Strength Bolts: Install high-strength bolts according to RCSC's "Specification for Structural Joints Using ASTM A 325 or A 490 Bolts" for type of bolt and type of joint specified. Joint Type: Snug tightened; Pretensioned; or Slip critical.
- B. Weld Connections: Comply with AWS D1.1/D1.1M for tolerances, appearances, welding procedure specifications, weld quality, and methods used in correcting welding work.
 - 1. Comply with AISC 303 and AISC 360 for bearing, alignment, adequacy of temporary connections, and removal of paint on surfaces adjacent to field welds.
 - 2. Remove backing bars or runoff tabs, back gouge, and grind steel smooth.
 - 3. Assemble and weld built-up sections by methods that will maintain true alignment of axes without exceeding tolerances in AISC's "Code of Standard Practice for Steel Buildings and Bridges" for mill material.

3.6 PREFABRICATED BUILDING COLUMNS

- A. Install prefabricated building columns to comply with AISC 360, manufacturer's written recommendations, and requirements of testing and inspecting agency that apply to the fire-resistance rating indicated.

3.7 FIELD QUALITY CONTROL

- A. Testing Agency: Contractor shall engage a qualified independent testing and inspecting agency to inspect field welds and high-strength bolted connections.
- B. Furnish qualified inspectors as the duly designated persons who act on behalf of the Owner on all quality assurance matters within the scope of the AWS Code and AISC Code of Standard Practice to ascertain that all fabrication and erection by welding is performed in accordance with the requirements

of the specifications.

- C. Qualification of testing personal:
 - 1. Personnel performing nondestructive weld testing shall be qualified in accordance with the current edition of American Society for Nondestructive Testing Recommended Practice No. SNT-TC 1A. Only individuals qualified for NDT Level 1 and working under the NDT Level 11 or individuals qualified for NDT Level 11 may perform the nondestructive testing specified.
 - 2. Personnel performing inspections of welding work shall be currently registered with the AWS as having successfully complied with the requirements of the AWS Standards for Qualification and Certification of Welding Inspectors QCI.
- D. Bolted Connections: Bolted connections will be inspected according to RCSC's "Specification for Structural Joints Using ASTM A 325 or A 490 Bolts."
- E. Welded Connections: Field welds will be visually inspected according to AWS D1.1.
 - 1. In addition to visual inspection, field welds will be tested and inspected according to AWS D1.1 and the following inspection procedures, at testing agency's option:
 - a. Liquid Penetrant Inspection: ASTM E 165.
 - b. Magnetic Particle Inspection: ASTM E 709; performed on root pass and on finished weld. Cracks or zones of incomplete fusion or penetration will not be accepted.
 - c. Ultrasonic Inspection: ASTM E 164.
 - d. Radiographic Inspection: ASTM E 94.
- F. In addition to visual inspection, test and inspect field-welded shear connectors according to requirements in AWS D1.1 for stud welding and as follows:
 - 1. Perform bend tests if visual inspections reveal either a less-than-continuous 360-degree flash or welding repairs to any shear connector.
 - 2. Conduct tests on additional shear connectors if weld fracture occurs on shear connectors already tested, according to requirements in AWS D1.1.
- G. Correct deficiencies in Work that test reports and inspections indicate does not comply with the Contract Documents.

3.8 REPAIRS AND PROTECTION

- A. Galvanized Surfaces: Clean areas where galvanizing is damaged or missing and repair galvanizing to comply with ASTM A 780.
- B. Touchup Painting: Immediately after erection, clean exposed areas where primer is damaged or missing and paint with the same material as used for shop painting to comply with SSPC-PA 1 for touching up shop-painted surfaces.
 - 1. Clean and prepare surfaces by SSPC-SP 2 hand-tool cleaning or SSPC-SP 3 power-tool cleaning. Touchup Painting: Cleaning and touchup painting are specified in Section 099000.

END OF SECTION

PAGE LEFT INTENTIONALLY BLANK

SECTION 055000
METAL FABRICATIONS

PART 1 GENERAL

1.1 RELATED DOCUMENTS

- A. Drawings and general provisions of the Contract, including General and Supplementary Conditions and Division 01 Specification Sections, apply to this Section.

1.2 SUMMARY

- A. Section Includes:
1. Steel framing and supports for mechanical and electrical equipment.
 2. Steel framing and supports for applications where framing and supports are not specified in other Sections.
 3. Steel girders for supporting wood frame construction.
 4. Steel pipe columns for supporting wood frame construction.
 5. Prefabricated building columns.
 6. Shelf angles.
 7. Metal ladders.
 8. Ladder safety cages.
 9. Alternating tread devices.
 10. Metal ships' ladders and pipe crossovers.
 11. Metal floor plate and supports.
 12. Miscellaneous steel trim including steel angle corner guards and steel edgings.
 13. Metal bollards.
 14. Pipe guards.
 15. Abrasive metal nosings.
 16. Cast-iron wheel guards.
 17. Metal downspout boots.
 18. Loose bearing and leveling plates for applications where they are not specified in other Sections.
- B. Products furnished, but not installed, under this Section:
1. Loose steel lintels.
 2. Anchor bolts, steel pipe sleeves, slotted-channel inserts, and wedge-type inserts indicated to be cast into concrete or built into unit masonry.
 3. Steel weld plates and angles for casting into concrete for applications where they are not specified in other Sections.
- C. Related Sections:
1. Section 033000 "Cast-in-Place Concrete" for installing anchor bolts, steel pipe sleeves, slotted-channel inserts, wedge-type inserts, and other items cast into concrete.
 2. Section 051200 "Structural Steel Framing."
 3. Section 055100 "Metal Stairs, Handrails and Railings."
 4. Section 055300 "Metal Gratings, Cover Plates and Access Hatches."

1.3 PERFORMANCE REQUIREMENTS

- A. Delegated Design: Design steel members including comprehensive engineering analysis by a qualified professional engineer licensed in the state where the project is located, using performance requirements and design criteria indicated on the drawings and in accordance with the building code.
- B. Structural Performance of Aluminum Ladders: Aluminum ladders including landings shall withstand the effects of loads and stresses within limits and under conditions specified in ANSI A14.3.
- C. Structural Performance of Alternating Tread Devices: Alternating tread devices shall withstand the effects of loads and stresses within limits and under conditions specified in ICC's International Building Code.
- D. Thermal Movements: Allow for thermal movements from ambient and surface temperature changes acting on exterior metal fabrications by preventing buckling, opening of joints, overstressing of components, failure of connections, and other detrimental effects.

1. Temperature Change: 120 deg F, ambient; 180 deg F, material surfaces.

1.4 ACTION SUBMITTALS

- A. Product Data: For the following:
 1. Nonslip aggregates and nonslip-aggregate surface finishes.
 2. Prefabricated building columns.
 3. Metal nosings and treads.
 4. Paint products.
 5. Grout.
- B. Shop Drawings: Show fabrication and installation details for metal fabrications.
 1. Include plans, elevations, sections, and details of metal fabrications and their connections. Show anchorage and accessory items.
- C. Delegated-Design Submittal: For installed products indicated to comply with performance requirements and design criteria, including analysis data signed and sealed by the qualified professional engineer responsible for their preparation.

1.5 INFORMATIONAL SUBMITTALS

- A. Qualification Data: For qualified professional engineer.
- B. Mill Certificates: Signed by manufacturers of stainless-steel certifying that products furnished comply with requirements.
- C. Welding certificates.
- D. Paint Compatibility Certificates: From manufacturers of topcoats applied over shop primers certifying that shop primers are compatible with topcoats.

1.6 QUALITY ASSURANCE

- A. Welding Qualifications: Qualify procedures and personnel according to AWS D1.1/D1.1M, "Structural Welding Code - Steel."
- B. Welding Qualifications: Qualify procedures and personnel according to the following:
 1. AWS D1.1/D1.1M, "Structural Welding Code - Steel."
 2. AWS D1.2/D1.2M, "Structural Welding Code - Aluminum."
 3. AWS D1.6, "Structural Welding Code - Stainless Steel."

1.7 PROJECT CONDITIONS

- A. Field Measurements: Verify actual locations of walls and other construction contiguous with metal fabrications by field measurements before fabrication.

1.8 COORDINATION

- A. Coordinate selection of shop primers with topcoats to be applied over them. Comply with paint and coating manufacturers' written recommendations to ensure that shop primers and topcoats are compatible with one another.
- B. Coordinate installation of anchorages and steel weld plates and angles for casting into concrete. Furnish setting drawings, templates, and directions for installing anchorages, including sleeves, concrete inserts, anchor bolts, and items with integral anchors, that are to be embedded in concrete or masonry. Deliver such items to Project site in time for installation.

PART 2 PRODUCTS

2.1 METALS, GENERAL

- A. Metal Surfaces, General: Provide materials with smooth, flat surfaces unless otherwise indicated. For metal fabrications exposed to view in the completed Work, provide materials without seam marks, roller marks, rolled trade names, or blemishes.

2.2 FERROUS METALS

- A. Recycled Content of Steel Products: Postconsumer recycled content plus one-half of preconsumer recycled content not less than 25 percent.
- B. Steel Plates, Shapes, and Bars: ASTM A 36.
- C. Stainless-Steel Sheet, Strip, and Plate: ASTM A 240 or ASTM A 666, Type 304.
- D. Stainless-Steel Bars and Shapes: ASTM A 276, Type 304.
- E. Rolled-Steel Floor Plate: ASTM A 786, rolled from plate complying with ASTM A 36 or ASTM A 283,

Grade C or D.

- F. Rolled-Stainless-Steel Floor Plate: ASTM A 793.
- G. Abrasive-Surface Floor Plate: Steel plate with abrasive granules rolled into surface.
 - 1. Products: Subject to compliance with requirements, available products that may be incorporated into the Work include, but are not limited to, the following:
 - a. IKG Industries, a division of Harsco Corporation; Mebac.
 - b. SlipNOT Metal Safety Flooring, a W. S. Molnar company; SlipNOT.
- H. Steel Tubing: ASTM A 500, cold-formed steel tubing.
- I. Steel Pipe: ASTM A 53, standard weight (Schedule 40) unless otherwise indicated.
- J. Slotted Channel Framing: Cold-formed metal box channels (struts) complying with MFMA-4.
 - 1. Size of Channels: 1-5/8 by 1-5/8 inches unless indicated otherwise.
 - 2. Material: Galvanized steel, ASTM A 653, commercial steel, Type B with G90 coating; 0.108-inch nominal thickness.
 - 3. Material: Cold-rolled steel, ASTM A 1008, commercial steel, Type B; 0.0966-inch minimum thickness; unfinished.
- K. Cast Iron: Either gray iron, ASTM A 48, or malleable iron, ASTM A 47, unless otherwise indicated.

2.3 NONFERROUS METALS

- A. Aluminum Plate and Sheet: ASTM B 209, Alloy 6061-T6.
- B. Aluminum Extrusions: ASTM B 221, Alloy 6063-T6.
- C. Aluminum-Alloy Rolled Tread Plate: ASTM B 632, Alloy 6061-T6.
- D. Aluminum Castings: ASTM B 26/B 26M, Alloy 443.0-F.
- E. Bronze Plate, Sheet, Strip, and Bars: ASTM B 36, Alloy UNS No. C28000 (muntz metal, 60 percent copper).
- F. Bronze Extrusions: ASTM B 455, Alloy UNS No. C38500 (extruded architectural bronze).
- G. Bronze Castings: ASTM B 584, Alloy UNS No. C83600 (leaded red brass) or No. C84400 (leaded semired brass).
- H. Nickel Silver Extrusions: ASTM B 151, Alloy UNS No. C74500.
- I. Nickel Silver Castings: ASTM B 584, Alloy UNS No. C97600 (20 percent leaded nickel bronze).

2.4 FASTENERS

- A. General: Unless otherwise indicated, provide Type 304 stainless-steel fasteners for exterior use and zinc-plated fasteners with coating complying with ASTM B 633 or ASTM F 1941, Class Fe/Zn 5, at exterior walls. Select fasteners for type, grade, and class required.
 - 1. Provide stainless-steel fasteners for fastening aluminum.
 - 2. Provide stainless-steel fasteners for fastening stainless steel.
 - 3. Provide stainless-steel fasteners for fastening nickel silver.
 - 4. Provide bronze fasteners for fastening bronze.
- B. Steel Bolts and Nuts: Regular hexagon-head bolts, ASTM A 307, Grade A; with hex nuts, ASTM A 563; and, where indicated, flat washers.
- C. Steel Bolts and Nuts: Regular hexagon-head bolts, ASTM A 325, Type 3; with hex nuts, ASTM A 563, Grade C3; and, where indicated, flat washers.
- D. Stainless-Steel Bolts and Nuts: Regular hexagon-head annealed stainless-steel bolts, ASTM F 593; with hex nuts, ASTM F 594; and, where indicated, flat washers; Alloy Group 1.
- E. Anchor Bolts: ASTM F 1554, Grade 36, of dimensions indicated; with nuts, ASTM A 563; and, where indicated, flat washers.
 - 1. Hot-dip galvanize or provide mechanically deposited, zinc coating where item being fastened is indicated to be galvanized.
- F. Eyebolts: ASTM A 489.
- G. Machine Screws: ASME B18.6.3.
- H. Lag Screws: ASME B18.2.1.
- I. Wood Screws: Flat head, ASME B18.6.1.

- J. Plain Washers: Round, ASME B18.22.1.
- K. Lock Washers: Helical, spring type, ASME B18.21.1.
- L. Anchors, General: Anchors capable of sustaining, without failure, a load equal to six times the load imposed when installed in unit masonry and four times the load imposed when installed in concrete, as determined by testing according to ASTM E 488, conducted by a qualified independent testing agency.
- M. Cast-in-Place Anchors in Concrete: Either threaded type or wedge type unless otherwise indicated; galvanized ferrous castings, either ASTM A 47 malleable iron or ASTM A 27 cast steel. Provide bolts, washers, and shims as needed, all hot-dip galvanized per ASTM F 2329.
- N. Post-Installed Anchors: Torque-controlled expansion anchors or chemical anchors.
 - 1. Material for Interior Locations: Carbon-steel components zinc plated to comply with ASTM B 633 or ASTM F 1941, Class Fe/Zn 5, unless otherwise indicated.
 - 2. Material for Exterior Locations and Where Stainless Steel is Indicated: Alloy Group 1 stainless-steel bolts, ASTM F 593, and nuts, ASTM F 594.
- O. Slotted-Channel Inserts: Cold-formed, hot-dip galvanized-steel box channels (struts) complying with MFMA-4, 1-5/8 by 7/8 inches by length indicated with anchor straps or studs not less than 3 inches long at not more than 8 inches o.c. Provide with temporary filler and tee-head bolts, complete with washers and nuts, all zinc-plated to comply with ASTM B 633, Class Fe/Zn 5, as needed for fastening to inserts.

2.5 MISCELLANEOUS MATERIALS

- A. Welding Rods and Bare Electrodes: Select according to AWS specifications for metal alloy welded.
- B. Low-Emitting Materials: Paints and coatings shall comply with the testing and product requirements of the California Department of Health Services' "Standard Practice for the Testing of Volatile Organic Emissions from Various Sources Using Small-Scale Environmental Chambers."
- C. Shop Primers: Provide primers that comply with Section 099000.
- D. Universal Shop Primer: Fast-curing, lead- and chromate-free, universal modified-alkyd primer complying with MPI#79 and compatible with topcoat.
 - 1. Use primer containing pigments that make it easily distinguishable from zinc-rich primer.
- E. Epoxy Zinc-Rich Primer: Complying with MPI#20 and compatible with topcoat.
- F. Galvanizing Repair Paint: High-zinc-dust-content paint complying with SSPC-Paint 20 and compatible with paints specified to be used over it.
- G. Bituminous Paint: Cold-applied asphalt emulsion complying with ASTM D 1187.
- H. Nonshrink, Metallic Grout: Factory-packaged, ferrous-aggregate grout complying with ASTM C 1107, specifically recommended by manufacturer for heavy-duty loading applications.
- I. Nonshrink, Nonmetallic Grout: Factory-packaged, nonstaining, noncorrosive, nongaseous grout complying with ASTM C 1107. Provide grout specifically recommended by manufacturer for interior and exterior applications.
- J. Concrete: Comply with requirements in Section 033000 "Cast-in-Place Concrete" for normal-weight, air-entrained, concrete with a minimum 28-day compressive strength of 3000 psi.

2.6 FABRICATION, GENERAL

- A. Shop Assembly: Preassemble items in the shop to greatest extent possible. Disassemble units only as necessary for shipping and handling limitations. Use connections that maintain structural value of joined pieces. Clearly mark units for reassembly and coordinated installation.
- B. Cut, drill, and punch metals cleanly and accurately. Remove burrs and ease edges to a radius of approximately 1/32 inch unless otherwise indicated. Remove sharp or rough areas on exposed surfaces.
- C. Form bent-metal corners to smallest radius possible without causing grain separation or otherwise impairing work.
- D. Form exposed work with accurate angles and surfaces and straight edges.
- E. Weld corners and seams continuously to comply with the following:
 - 1. Use materials and methods that minimize distortion and develop strength and corrosion resistance of base metals.
 - 2. Obtain fusion without undercut or overlap.
 - 3. Remove welding flux immediately.

4. At exposed connections, finish exposed welds and surfaces smooth and blended so no roughness shows after finishing.
- F. Form exposed connections with hairline joints, flush and smooth, using concealed fasteners or welds where possible. Where exposed fasteners are required, use Phillips flat-head (countersunk) fasteners unless otherwise indicated. Locate joints where least conspicuous.
- G. Fabricate seams and other connections that will be exposed to weather in a manner to exclude water. Provide weep holes where water may accumulate.
- H. Cut, reinforce, drill, and tap metal fabrications as indicated to receive finish hardware, screws, and similar items.
- I. Provide for anchorage of type indicated; coordinate with supporting structure. Space anchoring devices to secure metal fabrications rigidly in place and to support indicated loads.
 1. Where units are indicated to be cast into concrete or built into masonry, equip with integrally welded steel strap anchors, 1/8 by 1-1/2 inches, with a minimum 6 inch embedment and 2 inch hook, not less than 8 inches from ends and corners of units and 24 inches o.c., unless otherwise indicated.

2.7 MISCELLANEOUS FRAMING AND SUPPORTS

- A. General: Provide steel framing and supports not specified in other Sections as needed to complete the Work.
- B. Fabricate units from steel shapes, plates, and bars of welded construction unless otherwise indicated. Fabricate to sizes, shapes, and profiles indicated and as necessary to receive adjacent construction.
 1. Fabricate units from slotted channel framing where indicated.
 2. Furnish inserts for units installed after concrete is placed. Fabricate steel pipe columns for supports from steel pipe with steel baseplates and top plates as required. Drill or punch baseplates and top plates for anchor and connection bolts and weld to pipe with fillet welds all around. Make welds the same size as pipe wall thickness unless otherwise indicated.
 1. Unless otherwise indicated, fabricate from Schedule 40 steel pipe.
 2. Unless otherwise indicated, provide 1/2 inch baseplates with four 5/8 inch anchor bolts and 1/4 inch top plates.
- D. Galvanize miscellaneous framing and supports where indicated.
- E. Prime miscellaneous framing and supports as indicated in Section 099000.

2.8 SHELF ANGLES

- A. Fabricate shelf angles from steel angles of sizes indicated and for attachment to concrete framing. Provide horizontally slotted holes to receive 3/4 inch bolts, spaced not more than 6 inches from ends and 24 inches o.c., unless otherwise indicated.
 1. Provide mitered and welded units at corners.
 2. Provide open joints in shelf angles at expansion and control joints. Make open joint approximately 2 inches larger than expansion or control joint.
- B. For cavity walls, provide vertical channel brackets to support angles from backup masonry and concrete.
- C. Galvanize shelf angles located in exterior walls.
- D. Prime shelf angles located in exterior walls as specified in Section 099000.
- E. Furnish wedge-type concrete inserts, complete with fasteners, to attach shelf angles to cast-in-place concrete.

2.9 METAL LADDERS

- A. General:
 1. Comply with ANSI A14.3 unless otherwise indicated.
 2. For elevator pit ladders, comply with ASME A17.1.
- B. Vertical Ladders: Fabricate ladders as shown in the drawings. Ladders shall be aluminum unless indicated otherwise in the drawings. The distance between rungs, cleats, and steps shall not exceed 12 inches and shall be uniform throughout the length of the ladder. The minimum clear length of rungs or cleats shall be 16 inches.
- C. Inclined Aluminum Ladders with built in handrail: Ladders shall be aluminum construction: Alloy 6063-T5, mill finish. Clear width of stair treads shall be 16-inches unless otherwise indicated. Provide 1-1/2-inch diameter handrails. Provide 6-inch by 2-inch by 1/8-inch minimum channel

stringers. Provide minimum 4-1/8-inch by 1/4-inch minimum rung able to withstand a 1,000-pound load. Provide minimum 3/16-inch thick aluminum wall and floor brackets. Provide 1-1/2-inch aluminum handrails. Manufacturer: O'Keefe's, Inc., Model 523-10 or equal.

D. Steel Ladders:

1. Space siderails 16 inches apart unless otherwise indicated.
2. Space siderails of elevator pit ladders 12 inches apart.
3. Siderails: Continuous, 3/8-by-2-1/2-inch steel flat bars, with eased edges.
4. Rungs: 1-inch diameter steel bars.
5. Fit rungs in centerline of siderails; plug-weld and grind smooth on outer rail faces.
6. Provide nonslip surfaces on top of each rung, either by coating rung with aluminum-oxide granules set in epoxy-resin adhesive or by using a type of manufactured rung filled with aluminum-oxide grout.
7. Provide nonslip surfaces on top of each rung by coating with abrasive material metallically bonded to rung. Products: Subject to compliance with requirements, available products that may be incorporated into the Work include, but are not limited to, the following:
 - 1) IKG Industries, a division of Harsco Corporation; Mebac.
 - 2) SlipNOT Metal Safety Flooring, a W. S. Molnar company; SlipNOT.
8. Provide platforms as indicated fabricated from welded or pressure-locked steel bar grating, supported by steel angles. Limit openings in gratings to no more than 1/2 inch in least dimension.
9. Support each ladder at top and bottom and not more than 60 inches o.c. with welded or bolted steel brackets.
10. Galvanize exterior ladders, including brackets and fasteners.
11. Prime exterior ladders, including brackets and fasteners, with zinc-rich primer.; or primer specified in Section 099000.

E. Aluminum Ladders:

1. Manufacturers: Subject to compliance with requirements, available manufacturers offering products that may be incorporated into the Work include, but are not limited to, the following:
 - a. ACL Industries, Inc.
 - b. Alco-Lite Industrial Products.
 - c. Halliday Products.
 - d. O'Keefe's Inc.
 - e. Precision Ladders, LLC.
 - f. Royalite Manufacturing, Inc.
 - g. Thompson Fabricating, LLC.
2. Space siderails 16 inches apart unless otherwise indicated.
3. Siderails: Continuous extruded-aluminum channels or tubes, not less than 2 1/2 inches deep, 3/4 inch-wide, and 1/8 inch thick.
4. Rungs: Extruded-aluminum tubes, not less than 3/4 inch deep and not less than 1/8 inch thick, with ribbed tread surfaces.
5. Fit rungs in centerline of siderails; fasten by welding or with stainless-steel fasteners or brackets and aluminum rivets.
6. Provide platforms as indicated fabricated from pressure-locked aluminum bar grating or extruded-aluminum plank grating, supported by extruded-aluminum framing. Limit openings in gratings to no more than 1/2 inch in least dimension.
7. Support each ladder at top and bottom and not more than 60 inches o.c. with welded or bolted aluminum brackets.
8. Provide minimum 72 inch high, hinged security door with padlock hasp at foot of ladder to prevent unauthorized ladder use.

2.10 ALTERNATING TREAD DEVICES

- A. Alternating Tread Devices: Fabricate alternating tread devices to comply with ICC's International Building Code. Fabricate of open-type construction with channel or plate stringers and pipe and tube railings unless otherwise indicated. Provide brackets and fittings for installation.
1. Manufacturers: Subject to compliance with requirements, available manufacturers offering products that may be incorporated into the Work include, but are not limited to, the following:
 2. Basis-of-Design Product: Subject to compliance with requirements, provide product by one of the following:
 - a. Lapeyre Stair Inc.

- b. Schmidt Structural Products; a subsidiary of Penco Products, Inc.
- 3. Fabricate from aluminum and assemble by welding or with stainless-steel fasteners.

2.11 METAL SHIPS' LADDERS AND PIPE CROSSOVERS

- A. Provide metal ships' ladders and pipe crossovers where indicated. Fabricate of open-type construction with channel or plate stringers and pipe and tube railings unless otherwise indicated. Provide brackets and fittings for installation.
 - 1. Fabricate ships' ladders and pipe crossovers, including railings from aluminum.
 - 2. Fabricate treads and platforms from pressure-locked aluminum bar grating, extruded-aluminum plank grating, rolled-aluminum-alloy tread plate or abrasive-surface floor plate. Limit openings in gratings to no more than 1/2 inch in least dimension.
 - 3. Comply with applicable railing requirements in Section 055100 "Metal Stairs, Handrails and Railings."

2.12 METAL FLOOR PLATE

- A. Fabricate from rolled-steel floor or rolled-aluminum-alloy tread, as indicated:
 - 1. Thickness: 1/8 inch or as indicated.
- B. Provide grating sections where indicated fabricated from <<welded or pressure-locked steel bar grating or pressure-locked aluminum bar grating as indicated. Limit openings in gratings to no more than 1/2 inch in least dimension.
- C. Provide steel or aluminum angle supports as indicated.
- D. Include steel or aluminum angle stiffeners, and fixed and removable sections as indicated.
- E. Provide flush steel or aluminum bar drop handles for lifting removable sections, one at each end of each section.

2.13 MISCELLANEOUS STEEL TRIM

- A. Unless otherwise indicated, fabricate units from steel shapes, plates, and bars of profiles shown with continuously welded joints and smooth exposed edges. Miter corners and use concealed field splices where possible.
- B. Provide cutouts, fittings, and anchorages as needed to coordinate assembly and installation with other work.
 - 1. Provide with integrally welded steel strap anchors for embedding in concrete or masonry construction.
- C. Galvanize exterior miscellaneous steel trim.
- D. Prime exterior miscellaneous steel trim with zinc-rich primer as specified in Section 099000.

2.14 METAL BOLLARDS

- A. Fabricate metal bollards from Schedule 40 steel pipe.
 - 1. Cap bollards with 1/4 inch thick steel plate.
 - 2. Where bollards are indicated to receive controls for door operators, provide necessary cutouts for controls and holes for wire.
 - 3. Where bollards are indicated to receive light fixtures, provide necessary cutouts for fixtures and holes for wire.
- B. Fabricate bollards with 3/8 inch thick steel baseplates for bolting to concrete slab. Drill baseplates at all four corners for 3/4 inch anchor bolts.
 - 1. Where bollards are to be anchored to sloping concrete slabs, angle baseplates for plumb alignment of bollards.
- C. Fabricate sleeves for bollard anchorage from steel pipe with 1/4 inch thick steel plate welded to bottom of sleeve. Make sleeves not less than 8 inches deep and 3/4 inch larger than OD of bollard.

- D. Fabricate internal sleeves for removable bollards from Schedule 40 steel pipe or 1/4 inch wall-thickness steel tubing with an OD approximately 1/16 inch less than ID of bollards. Match drill sleeve and bollard for 3/4 inch steel machine bolt.
- E. Prime bollards with zinc-rich primer as specified in Section 099000.

2.15 LOOSE BEARING AND LEVELING PLATES

- A. Provide loose bearing and leveling plates for steel items bearing on masonry or concrete construction. Drill plates to receive anchor bolts and for grouting.
- B. Galvanize plates.
- C. Prime plates with zinc-rich primer as specified in Section 099000.

2.16 STEEL WELD PLATES AND ANGLES

- A. Provide steel weld plates and angles not specified in other Sections, for items supported from concrete construction as needed to complete the Work. Provide each unit with no fewer than two integrally welded steel strap anchors for embedding in concrete.

2.17 FINISHES, GENERAL

- A. Comply with NAAMM's "Metal Finishes Manual for Architectural and Metal Products" for recommendations for applying and designating finishes.
- B. Finish metal fabrications after assembly.
- C. Finish exposed surfaces to remove tool and die marks and stretch lines, and to blend into surrounding surface.

2.18 STEEL AND IRON FINISHES

- A. Galvanizing: Hot-dip galvanize items as indicated to comply with ASTM A 153 for steel and iron hardware and with ASTM A 123 for other steel and iron products. Do not quench or apply post galvanizing treatments that might interfere with paint adhesion.
- B. Shop prime iron and steel items not indicated to be galvanized unless they are to be embedded in concrete, sprayed-on fireproofing, or masonry, or unless otherwise indicated.
 - 1. Shop prime with primers specified in Section 099000 unless zinc-rich primer is indicated.
- C. Preparation for Shop Priming: Prepare surfaces to comply with SSPC-SP 6/NACE No. 3, "Commercial Blast Cleaning" or SSPC-SP 3, "Power Tool Cleaning".
- D. Shop Priming: Apply shop primer to comply with SSPC-PA 1, "Paint Application Specification No. 1: Shop, Field, and Maintenance Painting of Steel," for shop painting.
 - 1. Stripe paint corners, crevices, bolts, welds, and sharp edges.

2.19 ALUMINUM FINISHES

- A. Finish designations prefixed by AA comply with the system established by the Aluminum Association for designating aluminum finishes.
- B. As-Fabricated Finish: AA-M10 (Mechanical Finish: as fabricated, unspecified).
- C. Class I, Clear Anodic Finish: AA-M12C22A41 (Mechanical Finish: non-specular as fabricated; Chemical Finish: etched, medium matte; Anodic Coating: Architectural Class I, clear coating 0.018 mm or thicker) complying with AAMA 611.

PART 3 EXECUTION

3.1 INSTALLATION, GENERAL

- A. Cutting, Fitting, and Placement: Perform cutting, drilling, and fitting required for installing metal fabrications. Set metal fabrications accurately in location, alignment, and elevation; with edges and surfaces level, plumb, true, and free of rack; and measured from established lines and levels.
- B. Fit exposed connections accurately together to form hairline joints. Weld connections that are not to be left as exposed joints but cannot be shop welded because of shipping size limitations. Do not weld, cut, or abrade surfaces of exterior units that have been hot-dip galvanized after fabrication and are for bolted or screwed field connections.
- C. Field Welding: Comply with the following requirements:
 - 1. Use materials and methods that minimize distortion and develop strength and corrosion

- resistance of base metals.
 - 2. Obtain fusion without undercut or overlap.
 - 3. Remove welding flux immediately.
 - 4. At exposed connections, finish exposed welds and surfaces smooth and blended so no roughness shows after finishing and contour of welded surface matches that of adjacent surface.
- D. Fastening to In-Place Construction: Provide anchorage devices and fasteners where metal fabrications are required to be fastened to in-place construction. Provide threaded fasteners for use with concrete and masonry inserts, toggle bolts, through bolts, lag screws, wood screws, and other connectors.
- E. Provide temporary bracing or anchors in formwork for items that are to be built into concrete, masonry, or similar construction.
- F. Corrosion Protection: Coat concealed surfaces of aluminum that will come into contact with grout, concrete, masonry, wood, or dissimilar metals with the following:
- 1. Cast Aluminum: Heavy coat of bituminous paint.
 - 2. Extruded Aluminum: Two coats of clear lacquer.

3.2 INSTALLING MISCELLANEOUS FRAMING AND SUPPORTS

- A. General: Install framing and supports to comply with requirements of items being supported, including manufacturers' written instructions and requirements indicated on Shop Drawings.
- B. Anchor supports for operable partitions securely to and rigidly brace from building structure.
- C. Support steel girders on solid grouted masonry, concrete, or steel pipe columns. Secure girders with anchor bolts embedded in grouted masonry or concrete or with bolts through top plates of pipe columns.
 - 1. Where grout space under bearing plates is indicated for girders supported on concrete or masonry, install as specified in "Installing Bearing and Leveling Plates" Article.
- D. Install pipe columns on concrete footings with grouted baseplates. Position and grout column baseplates as specified in "Installing Bearing and Leveling Plates" Article.
 - 1. Grout baseplates of columns supporting steel girders after girders are installed and leveled.

3.3 INSTALLING METAL BOLLARDS

- A. Fill metal-capped bollards solidly with concrete and allow concrete to cure seven days before installing.
 - 1. Do not fill removable bollards with concrete.
- B. Anchor bollards to existing construction with expansion anchors; anchor bolts; or through bolts. Provide four 3/4 inch bolts at each bollard unless otherwise indicated.
 - 1. Embed anchor bolts at least 4 inches in concrete.
- C. Anchor bollards in concrete as indicated.

3.4 INSTALLING BEARING AND LEVELING PLATES

- A. Clean concrete and masonry bearing surfaces of bond-reducing materials, and roughen to improve bond to surfaces. Clean bottom surface of plates.
- B. Set bearing and leveling plates on wedges, shims, or leveling nuts. After bearing members have been positioned and plumbed, tighten anchor bolts. Do not remove wedges or shims but, if protruding, cut off flush with edge of bearing plate before packing with grout.
 - 1. Use nonshrink grout, either metallic or nonmetallic, in concealed locations where not exposed to moisture; use nonshrink, nonmetallic grout in exposed locations unless otherwise indicated.
 - 2. Pack grout solidly between bearing surfaces and plates to ensure that no voids remain.

3.5 INSTALLING LADDERS

- A. Mount ladders to so that no permanent obstruction is within 7 inches of the ladder's centerline.

3.6 ADJUSTING AND CLEANING

- A. Touchup Painting: Immediately after erection, clean field welds, bolted connections, and abraded areas. Paint uncoated and abraded areas with the same material as used for shop painting to comply with SSPC-PA 1 for touching up shop-painted surfaces.
 - 1. Apply by brush or spray to provide a minimum 2.0 mil dry film thickness.
- B. Touchup Painting: Cleaning and touchup painting of field welds, bolted connections, and abraded areas of shop paint are specified in Section 099000.
- C. Galvanized Surfaces: Clean field welds, bolted connections, and abraded areas and repair galvanizing

to comply with ASTM A 780.

END OF SECTION

SECTION 099000
PAINTING AND COATING

PART 1 - GENERAL

1.1 DESCRIPTION

- A. This section includes materials and application of painting and coating systems for the following surfaces:
- B. Exposed, submerged, and buried metal.
- C. PVC
- D. ~~Masonry~~
- E. Concrete (in contact with aluminum)
- F. Wood
- G. ~~Drywall~~
- H. ~~It does not include coating steel water tanks and reservoirs.~~

1.2 REFERENCES

- A. ASTM D 16 - Terminology Relating to Paint, Varnish, Lacquer, and Related Products.
- B. ASTM D 4263 - Indicating Moisture in Concrete by the Plastic Sheet Method.
- C. ASTM F 1869 - Measuring Moisture Vapor Emission Rate of Concrete Subfloor Using Anhydrous Calcium Chloride.
- D. AWWA D 102 - Painting Steel Water Storage Tanks
- E. International Concrete Repair Institute (ICRI) Guideline No. 310.2-1997 (formerly 03732) - Selecting and Specifying Concrete Surface Preparation for Sealers, Coatings, and Polymer Overlays.
- F. NACE SP0188 - Standard Recommended Practice, Discontinuity (Holiday) Testing of Protective Coatings.
- G. NAPF 500-03-04 Abrasive Blast Cleaning.
- H. SSPC-SP 1 - Solvent Cleaning.
- I. SSPC-SP 3 - Powertool Cleaning
- J. SSPC-SP 5/NACE 1 - White Metal Blast Cleaning.
- K. SSPC-SP 6/NACE 3 - Commercial Blast Cleaning.
- L. SSPC-SP 10/NACE 2 - Near-White Metal Blast Cleaning.
- M. SSPC-SP 13/NACE 6 - Surface Preparation of Concrete.
- N. SSPC-SP 16 - Brush-Off Blast Cleaning of Coated and Uncoated Galvanized Steel, Stainless Steels, and Non-Ferrous Metals
- O. SSPC-TU 11 - Inspection of Fluorescent Coating Systems

1.3 SUBMITTALS

- A. Submit shop drawings in accordance with the Contract Documents and Section 013300.
- B. Submit manufacturer's data sheets showing the following information, including surface preparation products such as block fillers and galvanized metal primers:
 - 1. Percent solids by volume.
 - 2. Minimum and maximum recommended dry-film thickness per coat for prime, intermediate, and finish coats.
 - 3. Recommended surface preparation.
 - 4. Recommended thinners.
 - 5. Statement verifying that the specified prime coat is recommended by the manufacturer for use with the specified intermediate and finish coats.
 - 6. Application instructions including recommended equipment and temperature limitations.
 - 7. Curing requirements and instructions.
- C. Submit color swatches or charts.

- D. Submit certifications from the manufacturer of field coatings that shop prime coat materials to be applied by others is compatible with field coats.
- E. Submit manufacturer's certification that coatings comply with specified requirements and are suitable for intended application.
- F. Submit material safety data sheets for each coating.
- G. Submit certificate identifying the type and gradation of abrasives used for surface preparation.
- H. Warranty: Submit manufacturer's standard warranty, or special warranty if set forth in the contract documents.

1.4 QUALITY ASSURANCE

- A. Manufacturer's Qualifications:
 - 1. Specialize in manufacture of coatings with a proven successful experience.
 - 2. Able to demonstrate successful performance on comparable projects.
 - 3. Single Source Responsibility: Coatings and coating application reducers and additives shall be products of a single manufacturer.
- B. Applicator's Qualifications:
 - 1. Experienced in application of specified coatings on projects of similar size and complexity to this Work.
 - 2. Applicator's Personnel: Employ persons trained for application of specified coatings.
 - 3. Applicator's Quality Assurance: Upon request, submit list of a minimum of 5 completed projects of similar size and complexity to this Work. Include for each project:
 - a. Project name and location.
 - b. Name of owner.
 - c. Name of contractor.
 - d. Name of engineer.
 - e. Name of coating manufacturer.
 - f. Approximate area of coatings applied.
 - g. Date of completion.
- C. Provide field primers and undercoat paint produced by the same manufacturer as the intermediate and finish coats. All field coatings shall be by the same manufacturer.

1.5 DELIVERY, STORAGE, AND HANDLING

- A. Delivery: Deliver materials to site in manufacturer's original, unopened containers and packaging, with labels clearly identifying:
 - 1. Coating or material name.
 - 2. Manufacturer.
 - 3. Color name and number.
 - 4. Batch or lot number.
 - 5. Date of manufacture.
 - 6. Mixing and thinning instructions.
- B. Storage:
 - 1. Store materials in a clean dry area and within temperature range in accordance with manufacturer's instructions in the area designated by owners representative.
 - 2. Keep containers sealed until ready for use.
 - 3. Do not use materials beyond manufacturer's shelf life limits.
- C. Handling: Protect materials during handling and application to prevent damage or contamination
 - 1. Avoid danger of fire: Deposit cleaning rags and waste materials in metal containers having tight covers or remove from building each night. Provide fire extinguishers of type recommended by coating manufacturer in areas of storage and where finishing is occurring. Allow no smoking or open containers of solvents. Store solvents in safety cans.
 - 2. Upon project completion, remaining material will become property of Owner. Seal material as required for storage, marked as to contents and shelf life, and store where required by Owner.
 - 3. Protect floor and walls of storage area from splatter and disfiguration.
 - 4. Prepare multiple-component coatings using all of the contents of the container for each component as packaged by the paint manufacturer. Do not use partial batches. Do not use

multiple-component coatings that have been mixed beyond their pot life. Provide small quantity kits for touch-up painting and for painting other small areas. Mix only the components specified and furnished by the paint manufacturer. Do not intermix additional components for reasons of color or otherwise, even within the same generic type of coating.

1.6 WORK SCHEDULE

Two weeks prior to the beginning of any coating work, establish with the Owner and Engineer a mutually agreeable schedule for the work. The schedule shall allow for all inspections required.

1.7 REGULATORY REQUIREMENTS

Conform to applicable code for flame and smoke rating requirements for products and finishes.

PART 2 - MATERIALS

2.1 MANUFACTURERS

- A. Tnemec Company Inc.
- B. The Sherwin Williams Company
- C. Induron
- D. Diamond Vogel
- E. ENGINEER Approved Equal

2.2 PAINT SYSTEMS SCHEDULE

Paint Systems Schedule is located at the end of this section. Painting products are listed on the System Schedule.

2.3 PAINT FINISH SCHEDULE

The Paint Finish Schedule at the end of this section or located on the drawings indicates which surfaces are to be painted. If there is a doubt as to whether a surface is to be painted, assume it is until instructed otherwise by the Engineer.

2.4 COLORS

Paint colors will be selected from the manufacturer's standard color charts by the Owner and Engineer.

2.5 TOUCH-UP PAINT

Furnish a minimum of one gallon of each coating, in each color used, for the Owners use in future touch-up and minor repair work. Furnish the coatings in unbroken containers clearly labeled with the manufacturer's name, product number, product number, color, date of manufacture and coating system identification.

2.6 GALVANIZED METAL TOUCH-UP

Touch-up galvanized metals with Sherwin Williams Zinc Clad "Cold Galvanizing Compound", or equal, 3 mils DFT minimum, unless shown otherwise in another specification section. Provide SSPC-SP1 surface preparation.

2.7 ABRASIVES AND SURFACE PROFILE

Abrasives and surface profile shall be as recommended by the paint manufacturer for the paint material being coated and the application. Provide information for Engineer review.

PART 3 - EXECUTION

3.1 ENVIRONMENTAL REQUIREMENTS

- A. Weather:
 - 1. Air and Surface Temperatures: Prepare surfaces and apply and cure coatings within air and surface temperature range in accordance with manufacturer's instructions.
 - 2. Surface Temperature: Minimum of 5 degrees F (3 degrees C) above dew point.
 - 3. Relative Humidity: Prepare surfaces and apply and cure coatings within relative humidity range in accordance with manufacturer's instructions.
 - 4. Precipitation: Do not prepare surfaces or apply coatings in rain, snow, fog, or mist.
 - 5. Wind: Do not spray coatings if wind velocity is above manufacturer's limit.

- B. Ventilation: Provide ventilation during coating evaporation stage in confined or enclosed areas in accordance with AWWA D 102.
- C. Dust and Contaminants:
 1. Schedule coating work to avoid excessive dust and airborne contaminants.
 2. Protect work areas from excessive dust and airborne contaminants during coating application and curing
 3. Protect working parts of mechanical and electrical equipment from damage during surface preparation and painting process. Mask openings in motors to prevent paint and other materials from entering the motors.
- D. Maintain interior temperature and relative humidity of space, as recommended by coating manufacturer, 24 hours before applying and until coating is cured.
- E. Do not paint when temperature of metal to be painted is above 120°F.
- F. Do not apply alkyd, inorganic zinc, silicone aluminum, or silicone acrylic paints if air or surface temperature is below 40°F or expected to be below 40°F within 24 hours.

3.2 PROTECTION OF SURFACES NOT SCHEDULED TO BE COATED

- A. Protect surrounding areas and surfaces not scheduled to be coated from damage during surface preparation and application of coatings.
- B. Immediately remove coatings that fall on surrounding areas and surfaces not scheduled to be coated

3.3 SURFACE PREPARATION OF STEEL

- A. Prepare steel surfaces in accordance with paint manufacturer's instructions.
- B. Fabrication Defects:
 1. Correct steel and fabrication defects revealed by surface preparation.
 2. Remove weld spatter and slag.
 3. Round sharp edges and corners of welds to a smooth contour.
 4. Smooth weld undercuts and recesses.
 5. Grind down porous welds to pinhole-free metal.
 6. Remove weld flux from surface.
- C. Ensure surfaces are dry.
- D. Immersion or Below Grade Surfaces: Remove visible oil, grease, dirt, dust, mill scale, rust, paint, oxides, corrosion products, and other foreign matter in accordance with SSPC-SP 10/NACE 2. Create a surface profile as required by the coating manufacturer.
- E. Exterior Exposed or Interior Exposed Surfaces: Remove visible oil, grease, dirt, dust, mill scale, rust, paint, oxides, corrosion products, and other foreign matter in accordance with SSPC-SP 6/NACE 3. Create a surface profile as required by the coating manufacturer.
- F. Abrasive Blast-Cleaned Surfaces: Coat abrasive blast-cleaned surfaces with primer before visible rust forms on surface. Do not leave blast-cleaned surfaces uncoated for more than 8 hours. Do not touch blasted surface with bare hands. Do not abrasive blast or prepare more surface area in one day than can be coated in one day; prepare surfaces and apply coatings the same day.
- G. For carbon steel surfaces, after abrasive blast cleaning, verify the surface profile by measuring with an impressioner tape acceptable to the Owner's Representative. Perform a minimum of one test per 100 square feet of surface area. Testing shall be witnessed by the Owner's Representative. The impressioner tape used in the test shall be permanently marked with the date, time, and locations where the test was made. Test results shall be promptly presented to the Owner's Representative.
- H. Shop Primer: Shop primed steel shall receive a field sweep blast prior to the application of subsequent coats. Prepare shop primer to receive field coat in accordance with manufacturer's instructions. Removal all unknown shop primers and re-prime in accordance with this specification.

3.4 SURFACE PREPARATION OF GALVANIZED STEEL AND NONFERROUS METAL

- A. Prepare galvanized steel and nonferrous metal surfaces in accordance with SSPC-SP 16 and the coating manufacturer's instructions.
- B. Test galvanized surfaces for chromate treatments and remove as required by SSPC-SP 16, or other Engineer approved method.

- C. Ensure surfaces are dry.

3.5 SURFACE PREPARATION OF DUCTILE OR CAST IRON

- A. Prepare ductile or cast iron surfaces in accordance with NAPF 500-03-04 Abrasive Blast Cleaning with the exception that ALL rust and mold coating be removed. Only tightly adhered annealing oxide may remain.
- B. Bituminous coated pipe shall NOT be allowed if field painting is required.
- C. Ensure surfaces are clean, dry, and free of oil, grease, dirt, dust, and other contaminants.
- D. Painting contractor shall install a 360 degree bead of caulk. Prior to painting, in the void between mating flange faces and in the void between any pipe and the thread-on flange. The bead caulk shall prevent exterior water from penetrating into the described void and leaving rust streaks.
- E. Caulk shall be a paintable, high grade flexible polysulfide joint sealant as manufactured by Polyspec or equal

3.6 SURFACE PREPARATION OF PVC

- A. Prepare PVC surfaces in accordance with manufacturer's instructions.
- B. Ensure surfaces are clean, dry, and free of oil, grease, dirt, dust, and other contaminants.
- C. Scarify PVC surfaces.

3.7 SURFACE PREPARATION OF CONCRETE

- A. Interior, Wet Substrate:
 - 1. Prepare concrete surfaces in accordance with manufacturer's instructions, SSPC-SP 13/NACE 6, and ICRI 310.2.
 - 2. Allow concrete to cure for a minimum of 28 days.
 - 3. Test concrete for moisture in accordance with ASTM D 4263 and, if necessary, F 1869.
 - 4. Abrasive blast surface to remove laitance and solid contaminants and to provide clean, sound substrate with uniform anchor profile.
 - 5. Verify that the pH of the cleaned concrete surfaces to be coated is within the range of to 8 to 11. Application of coating materials outside this range will not be permitted without written approval from the Engineer.
 - 6. Fill holes, pits, voids, and cracks with manufacturer approved surfacer.
 - 7. Ensure surfaces are clean, dry, and free of oil, grease, chalk, form release agents, and other contaminants.
- B. Exterior and Interior Dry:
 - 1. Prepare concrete surfaces in accordance with manufacturer's instructions, SSPC-SP 13/NACE 6, and ICRI 310.2.
 - 2. Allow concrete to cure for a minimum of 28 days.
 - 3. Test concrete for moisture in accordance with ASTM D 4263 and, if necessary, F 1869.
 - 4. Level concrete protrusions and mortar spatter.
 - 5. Verify that the pH of the cleaned concrete surfaces to be coated is within the range of to 8 to 11. Application of coating materials outside this range will not be permitted without written approval from the Engineer.
 - 6. Fill hairline cracks less than 1/64 inch (0.4 mm) in accordance with manufacturer's instructions.
 - 7. Prepare cracks wider than 1/64 inch (0.4 mm), moving cracks, gaps, and expansion joints in accordance with manufacturer's instructions.
 - 8. Ensure surfaces are clean, dry, and free of oil, grease, chalk, form release agents, and other contaminants.

3.8 SURFACE PREPARATION OF CONCRETE FLOORS

- A. Prepare concrete surfaces in accordance with manufacturer's instructions, SSPC-SP 13/NACE 6, and ICRI 310.2.
- B. Ensure surfaces are clean, dry, and free of oil, grease, dirt, dust, and other contaminants.
- C. Allow concrete to cure for a minimum of 28 days before coating.
- D. Test concrete for moisture in accordance with ASTM D 4263 and, if necessary, F 1869.

- E. Verify that the pH of the cleaned concrete surfaces to be coated is within the range of 8 to 11. Application of coating materials outside this range will not be permitted without written approval from the Engineer.

3.9 SURFACE PREPARATION OF POROUS CONCRETE MASONRY UNITS

- A. Prepare porous concrete masonry unit surfaces in accordance with manufacturer's instructions and SSPC-SP 13/NACE 6.
- B. Ensure surfaces are clean, dry, and free of oil, grease, dirt, dust, and other contaminants.
- C. Allow mortar to cure for a minimum of 28 days before coating.
- D. Level protrusions and mortar spatter.

3.10 SURFACE PREPARATION OF GYPSUM BOARD

- A. Prepare gypsum board surfaces in accordance with manufacturer's instructions.
- B. Ensure surfaces are clean, dry, and free of oil, grease, dirt, dust, and other contaminants.
- C. Sand joint compound smooth and feather edge.
- D. Avoid heavy sanding of adjacent gypsum board surfaces, which will raise nap of paper covering.
- E. Do not apply putty, patching pencils, caulking, or masking tape to drywall surfaces to be painted.
- F. Lightly scuff-sand tape joints after priming to remove raised paper nap. Do not sand through primer.

3.11 SURFACE PREPARATION OF WOOD

- A. Prepare wood surfaces in accordance with manufacturer's instructions.
- B. Ensure surfaces are clean, dry, and free of oil, grease, dirt, dust, surface deposits of sap or pitch, and other contaminants.
- C. Seal knots and pitch pockets.
- D. Sand rough spots with the grain.
- E. Fill cracks and holes with approved materials after primer is dry. Sand flush with surface when filler is hard.
- F. Lightly sand between coats.

3.12 PROCEDURES FOR ITEMS HAVING SHOP-APPLIED PRIME COATS

- A. After application of primer to surfaces, allow coating to cure for a minimum of two hours before handling to minimize damage.
- B. When loading for shipment to the project site, use spacers and other protective devices to separate items to prevent damaging the shop-primed surfaces during transit and unloading. If wood spacers are used, remove wood splinters and particles from the shop-primed surfaces after separation. Use padded chains or ribbon binders to secure the loaded items and minimize damage to the shop-primed surfaces.
- C. Cover shop-primed items 100% with protective coverings or tarpaulins to prevent deposition of road salts, fuel residue, and other contaminants in transit.
- D. Handle shop-primed items with care during unloading, installation, and erection operations to minimize damage. Do not place or store shop-primed items on the ground or on top of other work unless ground or work is covered with a protective covering or tarpaulin. Place shop-primed items above the ground upon platforms, skids, or other supports.

3.13 FIELD TOUCH-UP OF SHOP-APPLIED PRIME COATS

- A. Remove oil and grease surface contaminants on metal surfaces in accordance with SSPC SP-1. Use clean rags wetted with a degreasing solution, rinse with clean water, and wipe dry.
- B. Remove dust, dirt, salts, moisture, chalking primers, or other surface contaminants that will affect the adhesion or durability of the coating system. Use a high-pressure water blaster or scrub surfaces with a broom or brush wetted with a solution of trisodium phosphate, detergent, and water. Rinse scrubbed surfaces with clean water.
- C. Remove loose or peeling primer and other surface contaminants not easily removed by the previous cleaning methods in accordance with SSPC SP-7. Take care that remaining primers are not damaged

by the blast cleaning operation. Remaining primers shall be firmly bonded to the steel surfaces with blast cleaned edges feathered.

- D. Remove rust, scaling, or primer damaged by welding or during shipment, storage, and erection in accordance with SSPC SP-10. Take care that remaining primers are not damaged by the blast cleaning operation. Areas smaller than 1 square inch may be prepared per SSPC SP-11. Remaining primers shall be firmly bonded to the steel surfaces with cleaned edges feathered.
- E. Use repair procedures on damaged primer that protects adjacent primer. Blast cleaning may require the use of lower air pressure, smaller nozzles, and abrasive particle sizes, short blast nozzle distance from surface, shielding, and/or masking.
- F. After abrasive blast cleaning of damaged and defective areas, remove dust, blast particles, and other debris by dusting, sweeping, and vacuuming; then apply the specified touch-up coating.
- G. Surfaces that are shop primed shall receive a field touch-up of the same primer used in the original prime coat.
- H. Review other Specification Sections in which primers are shop applied to assure compatibility of the total coating system. On request, furnish information on characteristics of intermediate and finish coating materials to assure compatibility with primers. Notify the Owners Representative of anticipated problems using the materials specified over substrates primed by others.

3.14 PROCEDURES FOR THE APPLICATION OF COATINGS

- A. Apply coatings in accordance with manufacturer's instructions.
- B. Mix and thin coatings, including multi-component materials, in accordance with manufacturer's instructions. Only full kits shall be mixed, unless properly measured using graduated measuring devices. Only mix coatings in areas designated for that purpose by the Owner's Representative.
- C. Keep containers closed when not in use to avoid contamination.
- D. Do not use mixed coatings beyond pot life limits.
- E. Use application equipment, tools, pressure settings, and techniques in accordance with manufacturer's instructions.
- F. Uniformly apply coatings at spreading rate required to achieve specified DFT.
- G. Apply coatings to be free of film characteristics or defects that would adversely affect performance or appearance of coating systems.
- H. Stripe paint with brush critical locations on steel such as welds, corners, and edges using specified primer. Apply an additional stripe coat of the intermediate coating material in immersion areas.
- I. Roll or backroll the first coat of epoxy or block filler applied to concrete or interior block substrates to work the material into the substrate

3.15 SURFACES NOT TO BE COATED

- A. Do not paint the following surfaces unless otherwise noted in the drawings or in other specification sections. Protect during the painting of adjacent areas:
- B. Prefinished items not to be painted include, but are not limited to, the following factory-finished components, unless noted otherwise:
 - 1. Toilet enclosures
 - 2. Acoustic materials
 - 3. Architectural woodwork and casework
 - 4. Shop finished water treatment process, mechanical, and electrical equipment
 - 5. Light fixtures
 - 6. Switchgear
 - 7. Distribution cabinets
 - 8. Metal Building Wall and Roof Panels
 - 9. FRP Pipe Supports, Hangers, and grating
 - 10. Laboratory Cabinets
- C. Finished metal surfaces not to be painted include, but are not limited to, the following, unless noted otherwise:
 - 1. Aluminum

2. Stainless steel and stainless steel piping, except for color coding
 3. Chromium plated
 4. Copper pipe, except for color coding
 5. Submerged brass and copper.
- D. Interior and exterior galvanized metal surfaces shall not be painted, unless noted otherwise in the paint schedule or on the plans.
- E. Operating parts not to be painted include moving parts of operating equipment, such as the following:
1. Valve and damper operators
 2. Linkage
 3. Sensing devices
 4. Motor and fan shafts
- F. Labels
1. Do not paint over Underwriters Laboratories, Factory Mutual or other code-required labels or equipment name, identification, performance rating, or nomenclature plates.
- G. Concrete and masonry surfaces unless noted to be painted on Paint Finish Schedule.
- H. Shop primed steel joists if not exposed to view upon completion of construction.
- I. Miscellaneous Items
1. Fencing
 2. Concrete reinforcement steel
 3. Buried piping unless specifically noted otherwise
 4. Exposed electrical conduit.
 5. Glass
 6. Roofing
 7. Metal letters
 8. Grease fittings
- J. Remove, mask, or otherwise protect hardware, lighting fixtures, switchplates, aluminum surfaces, machined surfaces, couplings, shafts, bearings, nameplates on machinery, and other surfaces not intended to be painted. Provide drop cloths to prevent paint materials from falling on or marring adjacent surfaces. Protect working parts of mechanical and electrical equipment from damage during surface preparation and painting process. Mask openings in motors to prevent paint and other materials from entering the motors.

3.16 SURFACES TO BE COATED

- A. Coat surfaces with the specific coating systems as described below:
1. Coat mechanical equipment, such as pumps, as described in the various mechanical equipment specifications. Color of finish coat shall match the color of the connecting piping.
 2. Coat aboveground and exposed piping or piping in vaults and structures as described in the various piping specifications.
 3. Coat valves as described in the various valve specifications. Aboveground valves, or valves in vaults and structures, shall match the color of the connecting piping.
 4. Coat aluminum surfaces in contact with concrete per System No. 11.
 5. Coat aboveground structural steel or structural steel located in vaults and structures as described in Section 05120.
 6. Field applied epoxy coatings for patching and touch-up of fusion-bonded epoxy lining and coatings shall meet the requirements of Specification Section 09961.

3.17 FIELD QUALITY CONTROL

- A. Required Inspections and Documentation:
1. Verify coatings and other materials are as specified.
 2. Verify environmental conditions are as specified.
 3. Verify surface preparation and application are as specified.
 4. Verify DFT of each coat and total DFT of each coating system are as specified using wet film and dry film gauges. DFT's shall be measured in accordance with SSPC-PA2.
 5. Coating Defects: Check coatings for film characteristics or defects that would adversely affect performance or appearance of coating systems.

- a. Check for holidays on interior steel immersion surfaces using holiday detector in accordance with NACE SP0188 or SSPC TU-11 using a safe blue light inspection lamps if OAP technology is used.
6. Report:
 - a. Prepare inspection reports daily.
 - b. Submit written reports describing inspections made and actions taken to correct nonconforming work.
 - c. Report nonconforming work not corrected.
 - d. Submit copies of report to Engineer and Contractor.
7. Perform tests in the presence of the Owner's Representative when available. The Owner's Representative may perform independent testing of coating systems, including wet film, dry film, holiday, surface profile, or testing of paint products as deemed necessary.
8. Manufacturer's Field Services: Manufacturer's representative shall provide technical assistance and guidance for surface preparation and application of coating systems

3.18 REPAIR OF IMPROPERLY COATED SURFACES

If the item has an improper finish color or insufficient film thickness, clean and topcoat the surface with the specified paint material to obtain the specified color and coverage. Sandblast or mechanically abrade visible areas of chipped, peeled, or abraded paint, feathering the edges. Then prime and finish coat in accordance with the specifications. Work shall be free of runs, bridges, shiners, laps, or other imperfections.

3.19 CLEANING

- A. During the progress of the work, remove discarded materials, rubbish, cans, and rags at the end of each day's work.
- B. Thoroughly clean brushes and other application equipment at the end of each period of use and when changing to another paint or color.
- C. Upon completion of painting work, remove masking tape, tarps, and other protective materials. Clean glass and paint spattered surfaces. Remove spattered paint by washing and scaping. Use care not to scratch or damage finished surfaces.
- D. All glass that is scratched or damaged by the painter's work or while cleaning off the paint from the glass shall be replaced.
- E. Collect waste material which may constitute a fire hazard, place in closed metal containers, and remove daily from site.

**THIS PAGE INTENTIONALLY LEFT BLANK.
END OF SECTION**

**SECTION 099000.10
PAINT SYSTEM SCHEDULE**

**PART 1 SCHEDULE 1
TNEMEC PAINTS**

No	Description	Surface preparation	Prime Coat		Intermediate Coat		Final Coat		NOTES
			Series	Min. DFT	Series	Min. DFT	Series	Min. DFT	
4	Exterior Metal - Architectural	SSPC SP3	10	2.0 to 4.0	1029	2.0 to 3.0	1029	2.0 to 3.0	
2	Exterior Metal - Corrosive	SSPC SP6, SEE NOTE 3	90-97	2.0 to 4.0	N69	3.5 to 4.5	73	2.0 to 3.0	Applies to all exterior metal in vicinity of wastewater plant unless indicated as galvanized. Painting existing package plant is not required on this project unless coating is damaged
3	Exterior Galv. Metal	SSPC SP1 & brush blast	27	3.5 to 4.5	N69	3.5 to 4.5	73	2.0 to 3.0	Where indicated
4	Exterior Concrete	14 day cure & clean and dry	156	4.0 to 8.0	---	---	156	4.0 to 8.0	
5	Exterior Buried Concrete	14 day cure & clean and dry	46-413	8.0 to 12.0	---	---	46-413	8.0 to 12.0	
6	Exterior Masonry	28 day cure & clean and dry	156	60 to 80 ft²/gal	---	---	156	80 to 100 ft²/gal	
7	Exterior Wood	Sand & no residues	10	2.5 to 3.5	1029	2.0 to 3.0	1029	2.0 to 3.0	
8	Exterior Pipe and Equipment	SSPC SP6, See Note 2 for DIP	N69	3.0 to 5.0	N69	4.0 to 6.0	73	4.0 to 6.0	Applies to all non-stainless, non-galvanized exterior pipe and equipment

9	Exterior PVC and FRP	Lightly Abrade	27	2.0 to 3.0	---	---	73	2.0 to 3.0	Applies where PVC or FRP exposed to sun
10	Buried Metal	SSPC SP6, See Note 3	46H-413	16.0 to 20.0	---	---	---	---	
11	Aluminum in Contact with Concrete	SSPC SP6	46H-413	16.0 to 20.0	---	---	---	---	
12	Submerged Metal - Potable	SSPC SP10	N140	3.0 to 5.0	N140	4.0 to 6.0	N140	4.0 to 6.0	
13	Submerged Metal - Nonpotable	SSPC SP10	N69	3.0 to 5.0	N69	4.0 to 6.0	N69	4.0 to 6.0	
14	Submerged Concrete - Potable	28-day cure & brush blast	N140	4.0 to 6.0	N140	4.0 to 6.0	N140	4.0 to 6.0	
15	Submerged Concrete - Nonpotable	28-day cure & brush blast	N69	4.0 to 6.0	N69	4.0 to 6.0	N69	4.0 to 6.0	
16	Metal High Temp	SSPC SP10	39	0.7 to 1.5	39	0.7 to 1.5	39	0.7 to 1.5	Applies to all non-stainless pipe and equipment within 50' of blower discharge
17	Interior Metal - Architectural	SSPC SP3	10	2.0 to 4.0	1029	2.0 to 3.0	1029	2.0 to 3.0	
18	Interior Metal - Corrosive	SSPC SP6	N69	2.0 to 3.0	N69	3.0 to 5.0	N69	3.0 to 5.0	
19	Interior Galv. Metal	SSPC SP6	27	4.0 to 6.0	---	---	73	2.0 to 3.0	
20	Interior Concrete - Architectural	28-day cure & clean and dry	104	60 to 80 ft ² /gal	---	---	104	80 to 100 ft ² /gal	
21	Interior Concrete - Corrosive	28-day cure & brush blast	104	60 to 80 ft ² /gal	---	---	104	80 to 100 ft ² /gal	
22	Concrete Floor Painted	28-day cure & brush blast	201	6.0 to 8.0	280	8.0 to 10.0	280	8.0 to 10.0	
23	Concrete Floor Clear Sealer	28-day cure & brush blast	201	10.0 to 12.0	---	---	---	---	

24	Interior-Masonry-Archi	28-day-cure	130	60-to-80-ft2/gal	1029	2.0-to-3.0	1029	2.0-to-3.0	
25	Interior-Masonry-Corrosive	28-day-cure	104	60-to-80-ft2/gal	---	---	104	80-to-100-ft2/gal	
26	Interior Wood	sand & no-residues	36	2.0-to-3.0	1029	2.0-to-3.0	1029	2.0-to-3.0	
27	Interior-Gypsum-Drywall	See Spec.-09260	151	1.0-to-2.0	113	2.0-to-3.0	113	2.0-to-3.0	
28	Bound-Absorption-Panels	No-residues	23	1.5-to-3.0	23	1.5-to-3.0	---	---	
29	Interior Pipe-and-Equipment, See note 1	SSPC-SP6, See Note 2 for DIP	27	3.0-to-5.0	N69	4.0-to-6.0	N69	4.0-to-6.0	
30	Interior PVC-and FRP	Lightly Abrade	27	2.0-to-3.0	---	---	N69	2.0-to-3.0	
31	Electrical Conduit Runs, Metallic Tubing	SSPC SP6	37H	2.0 to 3.5	Match	Wall	Match	Wall	
32	Cotton/Canvas on Pipe-Insulation	---	1029	1.5-to-2.0	---	---	1029	1.5-to-2.0	
33	Submerged Metal - Zinc Primer	SSPC SP10	91-H2O	2.5 to 3.5	N140	4.0 to 6.0	N140	4.0 to 6.0	
34	Metal-Corrosive-Zinc Primer	SSPC-SP6	91-H2O	2.5-to-3.5	N69	3.0-to-5.0	N69	3.0-to-5.0	
35	Interior-Gypsum-Drywall-Epoxy	See Spec.-09255	151-1051	.07-to-1.5	113	4.0-to-5.0	113	4.0-to-5.0	
36	Exterior Metal-Architectural-Epoxy	SSPC-SP6	27	4.0-to-6.0	---	---	73	2.0-to-3.0	
37	Interior Metal-Architectural-Epoxy	SSPC-SP6	27	4.0-to-6.0	---	---	73	2.0-to-3.0	

Notes: All paint systems shown with crosshatching are not anticipated to be required on this project.

1. Unless otherwise specified.
2. Surface prep shall be in compliance with Tnemec Technical Bulletin No. 07-52. If surface profile is less than 1.5 mils then brush-off blast clean, if surface profile is more than 1.5 mils then hand or power tool clean.
3. SSPC SP10 for immersion service.

4. Coating systems from other suppliers, including Sherwin Williams and other suppliers approved in Section 099000 will be accepted. This schedule outlines specific systems acceptable if Tnemec is selected.

END OF SECTION

SECTION 260510

COMMON MOTOR REQUIREMENTS

PART 1 GENERAL

1.1 SUMMARY

- A. Drawings and general provisions of the Contract, including General and Supplementary Conditions and Division 01 Specification Sections, apply to this Section.

1.2 COORDINATION

- A. Coordinate features of motors, installed units, and accessory devices to be compatible with the following:
 - 1. Motor controllers.
 - 2. Torque, speed, and horsepower requirements of the load.
 - 3. Ratings and characteristics of supply circuit and required control sequence.
 - 4. Ambient and environmental conditions of installation location.

1.3 WARRANTY

- A. Special Warranty: Manufacturer's standard form in which manufacturer agrees to repair or replace components of motors that fail in materials or workmanship within specified warranty period.
 - 1. Failures include, but are not limited to, the following:
 - a. Motor winding failure.
 - 2. Warranty Period: Five years from date of Substantial Completion.

PART 2 PRODUCTS

2.1 GENERAL MOTOR REQUIREMENTS

- A. Comply with requirements in this Section except when stricter requirements are specified in plumbing equipment schedules or Sections.
- B. Comply with NEMA MG 1 unless otherwise indicated.
- C. Comply with IEEE 841 for severe-duty motors.

2.2 MOTOR CHARACTERISTICS

- A. Duty: Continuous duty at ambient temperature of 40 deg C and at altitude of 3300 feet above sea level.
- B. Capacity and Torque Characteristics: Sufficient to start, accelerate, and operate connected loads at designated speeds, at installed altitude and environment, with indicated operating sequence, and without exceeding nameplate ratings or considering service factor.

2.3 POLYPHASE MOTORS

- A. Description: NEMA MG 1, Design B, medium induction motor.
- B. Manufacturers:
 - 1. US Motor
 - 2. General Electric Company
 - 3. Westinghouse

- 4. Approved Equal.
- C. Efficiency: Premium efficient, as defined in NEMA MG 1.
- D. Service Factor: 1.15.
- E. Windings: Copper magnet wire with moisture-resistant insulation varnish, designed and tested to resist transient spikes, high frequencies, and short time rise pulses produced by pulse-width modulated inverters.
- F. Multispeed Motors: Separate winding for each speed.
- G. Rotor: Random-wound, squirrel cage.
- H. Bearings: Regreasable, shielded, antifriction ball bearings suitable for radial and thrust loading.
- I. Temperature Rise: Class B.
- J. Insulation: Class F.
- K. Peak Voltage Rating of stator wiring to be a minimum of 2,200 volts.
- L. Code Letter Designation:
 - 1. Motors 15 HP and Larger: NEMA starting Code F or Code G.
 - 2. Motors Smaller than 15 HP: Manufacturer's standard starting characteristic.
- M. Enclosure Material: Cast iron frame and end bells.
- N. Thermal Protection: Comply with NEMA MG 1.
- O. Severe-Duty Motors: Comply with IEEE 841, with 1.15 minimum service factor.
- P. Provide shaft grounding (diverter) ring on drive end of all vertical motors.
- Q. Provide shaft grounding (diverter) ring on drive end and insulated bearing on the non-drive end of all motors 25 hp and larger controlled by variable-frequency motor controllers.

2.4 SINGLE-PHASE MOTORS

- A. Motors larger than 1/20 hp shall be one of the following, to suit starting torque and requirements of specific motor application:
 - 1. Permanent-split capacitor.
 - 2. Split phase.
 - 3. Capacitor start, inductor run.
 - 4. Capacitor start, capacitor run.
- B. Multispeed Motors: Variable-torque, permanent-split-capacitor type.
- C. Bearings: Prelubricated, antifriction ball bearings or sleeve bearings suitable for radial and thrust loading.
- D. Motors 1/20 HP and Smaller: Shaded-pole type.
- E. Thermal Protection: Internal protection to automatically open power supply circuit to motor when winding temperature exceeds a safe value calibrated to temperature rating of motor insulation. Thermal-protection device shall automatically reset when motor temperature returns to normal range.

PART 3 EXECUTION (NOT APPLICABLE)

END OF SECTION

SECTION 260519

LOW-VOLTAGE ELECTRICAL POWER CONDUCTORS AND CABLES

PART 1 GENERAL

1.1 RELATED DOCUMENTS

- A. Drawings and general provisions of the Contract and Division 01 Specification Sections apply to this Section.

1.2 DEFINITIONS

- A. VFC: Variable frequency controller.

1.3 ACTION SUBMITTALS

- A. Product Data: For each type of product.

1.4 INFORMATIONAL SUBMITTALS

- A. Qualification Data: For testing agency.
- B. Field quality-control reports.

1.5 QUALITY ASSURANCE

- A. Testing Agency Qualifications: Member company of NETA or an NRTL.
 - 1. Testing Agency's Field Supervisor: Certified by NETA to supervise on-site testing.

PART 2 PRODUCTS

2.1 CONDUCTORS AND CABLES

- A. Manufacturers: Subject to compliance with requirements, provide products by one of the following:
 - 1. Alcan Products Corporation; Alcan Cable Division.
 - 2. Alpha Wire.
 - 3. Belden Inc.
 - 4. Encore Wire Corporation.
 - 5. General Cable Technologies Corporation.
 - 6. Southwire Incorporated.
- B. Aluminum and Copper Conductors: Comply with NEMA WC 70/ICEA S-95-658.
- C. Conductor Insulation: Comply with NEMA WC 70/ICEA S-95-658 for Type THHN-2-THWN-2 and Type XHHW-2.
- D. Multiconductor Cable: Comply with NEMA WC 70/ICEA S-95-658 for metal-clad cable, Type MC with ground wire.

2.2 CONNECTORS AND SPLICES

- A. Manufacturers: Subject to compliance with requirements, provide products by one of the following:
 - 1. AFC Cable Systems, Inc.
 - 2. Hubbell Power Systems, Inc.
 - 3. O-Z/Gedney; a brand of the EGS Electrical Group.
 - 4. 3M; Electrical Markets Division.
 - 5. Tyco Electronics.
- B. Description: Factory-fabricated connectors and splices of size, ampacity rating, material, type, and class for application and service indicated.

2.3 SYSTEM DESCRIPTION

- A. Electrical Components, Devices, and Accessories: Listed and labeled as defined in NFPA 70, by a qualified testing agency, and marked for intended location and application.
- B. Comply with NFPA 70.

PART 3 EXECUTION

3.1 CONDUCTOR MATERIAL APPLICATIONS

- A. Feeders: Copper for feeders smaller than No. 4 AWG; copper or aluminum for feeders No. 4 AWG and larger. Solid for No. 10 AWG and smaller; stranded for No. 8 AWG and larger.
- B. Branch Circuits: Copper. Solid for No. 10 AWG and smaller; stranded for No. 8 AWG and larger.

3.2 CONDUCTOR INSULATION AND MULTICONDUCTOR CABLE APPLICATIONS AND WIRING METHODS

- A. Service Entrance: Type THHN-2-THWN-2, single conductors in raceway Type SE or Type USE multiconductor cable.
- B. Exposed Feeders: Type THHN-2-THWN-2, single conductors in raceway Metal-clad cable, Type MC.
- C. Feeders Concealed in Ceilings, Walls, Partitions, and Crawlspace: Type THHN-2-THWN-2, single conductors in raceway Metal-clad cable, Type MC.
- D. Feeders Concealed in Concrete, below Slabs-on-Grade, and Underground: Type THHN-2-THWN-2, single conductors in raceway.
- E. Feeders Installed below Raised Flooring: Type THHN-2-THWN-2, single conductors in raceway Metal-clad cable, Type MC.
- F. Feeders in Cable Tray: Type THHN-2-THWN-2, single conductors in raceway Type XHHW-2, single conductors larger than No. 1/0 AWG Metal-clad cable, Type MC.
- G. Exposed Branch Circuits, Including in Crawlspace: Type THHN-2-THWN-2, single conductors in raceway Metal-clad cable, Type MC.
- H. Branch Circuits Concealed in Ceilings, Walls, and Partitions: Type THHN-2-THWN-2, single conductors in raceway Metal-clad cable, Type MC.
- I. Branch Circuits Concealed in Concrete, below Slabs-on-Grade, and Underground: Type THHN-2-THWN-2, single conductors in raceway.
- J. Branch Circuits Installed below Raised Flooring: Type THHN-2-THWN-2, single conductors in raceway Metal-clad cable, Type MC.
- K. Branch Circuits in Cable Tray: Type THHN-2-THWN-2, single conductors in raceway Metal-clad cable, Type MC.
- L. Cord Drops and Portable Appliance Connections: Type SO, hard service cord with stainless-steel, wire-mesh, strain relief device at terminations to suit application.

3.3 INSTALLATION OF CONDUCTORS AND CABLES

- A. Conceal cables in finished walls, ceilings, and floors unless otherwise indicated.
- B. Complete raceway installation between conductor and cable termination points according to Division 26 Section "Raceways and Boxes for Electrical Systems" prior to pulling conductors and cables.
- C. Use manufacturer-approved pulling compound or lubricant where necessary; compound used must not deteriorate conductor or insulation. Do not exceed manufacturer's recommended maximum pulling tensions and sidewall pressure values.
- D. Use pulling means, including fish tape, cable, rope, and basket-weave wire/cable grips, that will not damage cables or raceway.

- E. Install exposed cables parallel and perpendicular to surfaces of exposed structural members and follow surface contours where possible.
- F. Support cables according to Division 26 Section "Hangers and Supports for Electrical Systems."
- G. Complete cable tray systems installation according to Division 26 Section "Cable Trays for Electrical Systems" prior to installing conductors and cables.

3.4 CONNECTIONS

- A. Tighten electrical connectors and terminals according to manufacturer's published torque-tightening values. If manufacturer's torque values are not indicated, use those specified in UL 486A-486B.
- B. Make splices, terminations, and taps that are compatible with conductor material and that possess equivalent or better mechanical strength and insulation ratings than unspliced conductors.
 - 1. Use oxide inhibitor in each splice, termination, and tap for aluminum conductors.
- C. Wiring at Outlets: Install conductor at each outlet, with at least 12 inches of slack.

3.5 IDENTIFICATION

- A. Identify and color-code conductors and cables according to Division 26 Section "Identification for Electrical Systems."
- B. Identify each spare conductor at each end with identity number and location of other end of conductor, and identify as spare conductor.

3.6 SLEEVE AND SLEEVE-SEAL INSTALLATION FOR ELECTRICAL PENETRATIONS

- A. Install sleeves and sleeve seals at penetrations of exterior floor and wall assemblies. Comply with requirements in Division 26 Section "Sleeves and Sleeve Seals for Electrical Raceways and Cabling."

3.7 FIRESTOPPING

- A. Apply firestopping to electrical penetrations of fire-rated floor and wall assemblies to restore original fire-resistance rating of assembly according to Division 07 Section "Penetration Firestopping."
 - a. Record of Infrared Scanning: Prepare a certified report that identifies splices checked and that describes scanning results. Include notation of deficiencies detected, remedial action taken, and observations after remedial action.
- B. Test and Inspection Reports: Prepare a written report to record the following:
 - 1. Procedures used.
 - 2. Results that comply with requirements.
 - 3. Results that do not comply with requirements and corrective action taken to achieve compliance with requirements.
- C. Cables will be considered defective if they do not pass tests and inspections.

END OF SECTION

PAGE LEFT INTENTIONALLY BLANK

SECTION 260533

RACEWAY AND BOXES FOR ELECTRICAL SYSTEMS

PART 1 GENERAL

1.1 SUMMARY

- A. Drawings and general provisions of the Contract, including General and Supplementary Conditions and Division 01 Specification Sections, apply to this Section.

1.2 DEFINITIONS

- A. ARC: Aluminum rigid conduit.
- B. GRC: Galvanized rigid steel conduit.
- C. IMC: Intermediate metal conduit.

1.3 ACTION SUBMITTALS

- A. Product Data: For surface raceways, wireways and fittings, floor boxes, hinged-cover enclosures, and cabinets.
- B. LEED Submittals:
 - 1. Product Data for Credit IEQ 4.1: For solvent cements and adhesive primers, documentation including printed statement of VOC content.
- C. Shop Drawings: For custom enclosures and cabinets. Include plans, elevations, sections, and attachment details.
- D. Samples: For and wireways, nonmetallic wireways, surface raceways and for each color and texture specified.

1.4 INFORMATIONAL SUBMITTALS

- A. Coordination Drawings: Conduit routing plans, drawn to scale, on which the following items are shown and coordinated with each other, based on input from installers of the items involved:
 - 1. Structural members in the paths of conduit groups with common supports.
 - 2. HVAC and plumbing items and architectural features in the paths of conduit groups with common supports.
- B. Qualification Data: For professional engineer.
- C. Seismic Qualification Certificates: For enclosures, cabinets, and conduit racks and their mounting provisions, including those for internal components, from manufacturer.
 - 1. Basis for Certification: Indicate whether withstand certification is based on actual test of assembled components or on calculation.
 - 2. Dimensioned Outline Drawings of Equipment Unit: Identify center of gravity and locate and describe mounting and anchorage provisions.
 - 3. Detailed description of equipment anchorage devices on which the certification is based and their installation requirements.
 - 4. Detailed description of conduit support devices and interconnections on which the certification is based and their installation requirements.
- D. Source quality-control test reports.

PART 2 PRODUCTS

2.1 METAL CONDUITS, TUBING, AND FITTINGS

- A. Manufacturers: Subject to compliance with requirements, provide products by one of the following:
 - 1. AFC Cable Systems, Inc.

2. Allied Tube & Conduit.
 3. Anamet Electrical, Inc.
 4. Electri-Flex Company.
 5. O-Z/Gedney.
 6. Wheatland Tube Company.
- B. Listing and Labeling: Metal conduits, tubing, and fittings shall be listed and labeled as defined in NFPA 70, by a qualified testing agency, and marked for intended location and application.
- C. GRC: Comply with ANSI C80.1 and UL 6.
- D. ARC: Comply with ANSI C80.5 and UL 6A.
- E. IMC: Comply with ANSI C80.6 and UL 1242.
- F. PVC-Coated Steel Conduit: PVC-coated rigid steel conduit.
1. Comply with NEMA RN 1.
 2. Coating Thickness: 0.040 inch, minimum.
- G. EMT: Comply with ANSI C80.3 and UL 797.
- H. FMC: Comply with UL 1; zinc-coated steel.
- I. LFMC: Flexible steel conduit with PVC jacket and complying with UL 360.
- J. Fittings for Metal Conduit: Comply with NEMA FB 1 and UL 514B.
1. Conduit Fittings for Hazardous (Classified) Locations: Comply with UL 886 and NFPA 70.
 2. Fittings for EMT:
 - a. Material: Steel.
 - b. Type: Setscrew or compression.
 3. Expansion Fittings: PVC or steel to match conduit type, complying with UL 651, rated for environmental conditions where installed, and including flexible external bonding jumper.
 4. Coating for Fittings for PVC-Coated Conduit: Minimum thickness of 0.040 inch, with overlapping sleeves protecting threaded joints
- K. Joint Compound for IMC, GRC, or ARC: Approved, as defined in NFPA 70, by authorities having jurisdiction for use in conduit assemblies, and compounded for use to lubricate and protect threaded conduit joints from corrosion and to enhance their conductivity.

2.2 NONMETALLIC CONDUITS, TUBING, AND FITTINGS

- A. Manufacturers: Subject to compliance with requirements, provide products by one of the following:
1. AFC Cable Systems, Inc.
 2. Anamet Electrical, Inc.
 3. Arnco Corporation.
 4. CANTEX Inc.
 5. CertainTeed Corporation.
 6. Condux International, Inc.
 7. Electri-Flex Company.
 8. Lamson & Sessions; Carlon Electrical Products.
 9. RACO; Hubbell.
 10. Thomas & Betts Corporation.

- B. Listing and Labeling: Nonmetallic conduits, tubing, and fittings shall be listed and labeled as defined in NFPA 70, by a qualified testing agency, and marked for intended location and application
- C. ENT: Comply with NEMA TC 13 and UL 1653.
- D. RNC: Type EPC-40-PVC, complying with NEMA TC 2 and UL 651 unless otherwise indicated.
- E. LFNC: Comply with UL 1660.
- F. Rigid HDPE: Comply with UL 651A.
- G. Continuous HDPE: Comply with UL 651B.
- H. Coilable HDPE: Preassembled with conductors or cables, and complying with ASTM D 3485.
- I. RTRC: Comply with UL 1684A and NEMA TC 14.
- J. Fittings for ENT and RNC: Comply with NEMA TC 3; match to conduit or tubing type and material.
- K. Fittings for LFNC: Comply with UL 514B.
- L. Solvent cements and adhesive primers shall have a VOC content of 510 and 550 g/L or less, respectively, when calculated according to 40 CFR 59, Subpart D (EPA Method 24).

2.3 METAL WIREWAYS AND AUXILIARY GUTTERS

- A. Manufacturers: Subject to compliance with requirements, provide products by one of the following:
 - 1. Cooper B-Line, Inc.
 - 2. Hoffman.
 - 3. Square D.
- B. Description: Sheet metal, complying with UL 870 and NEMA 250 unless otherwise indicated, and sized according to NFPA 70.
 - 1. Metal wireways installed outdoors shall be listed and labeled as defined in NFPA 70, by a qualified testing agency, and marked for intended location and application.
- C. Fittings and Accessories: Include covers, couplings, offsets, elbows, expansion joints, adapters, hold-down straps, end caps, and other fittings to match and mate with wireways as required for complete system.
- D. Wireway Covers: As indicated.
- E. Finish: Manufacturer's standard enamel finish.

2.4 NONMETALLIC WIREWAYS AND AUXILIARY GUTTERS

- A. Manufacturers: Subject to compliance with requirements, provide products by one of the following:
 - 1. Hoffman.
 - 2. Lamson & Sessions; Carlon Electrical Products.
- B. Listing and Labeling: Nonmetallic wireways and auxiliary gutters shall be listed and labeled as defined in NFPA 70, by a qualified testing agency, and marked for intended location and application.
- C. Description: Fiberglass polyester, extruded and fabricated to size and shape indicated, with no holes or knockouts. Cover is gasketed with oil-resistant gasket material and fastened with captive screws treated for corrosion resistance. Connections are flanged, with stainless-steel screws and oil-resistant gaskets.
- D. Description: PVC plastic, extruded and fabricated to size and shape indicated, with snap-on cover and mechanically coupled connections with plastic fasteners.

- E. Fittings and Accessories: Couplings, offsets, elbows, expansion joints, adapters, hold-down straps, end caps, and other fittings shall match and mate with wireways as required for complete system.
- F. Solvent cements and adhesive primers shall have a VOC content of 510 and 550 g/L or less, respectively, when calculated according to 40 CFR 59, Subpart D (EPA Method 24).

2.5 SURFACE RACEWAYS

- A. Listing and Labeling: Surface raceways and tele-power poles shall be listed and labeled as defined in NFPA 70, by a qualified testing agency, and marked for intended location and application.
- B. Surface Metal Raceways: Galvanized steel with snap-on covers complying with UL 5. Manufacturer's standard enamel finish in color selected by Architect.
 - 1. Manufacturers: Subject to compliance with requirements, provide products by one of the following:
 - a. Wiremold / Legrand.
- C. Surface Nonmetallic Raceways: Two- or three-piece construction, complying with UL 5A, and manufactured of rigid PVC with texture and color selected by Architect from manufacturer's standard colors. Product shall comply with UL 94 V-0 requirements for self-extinguishing characteristics.
 - 1. Manufacturers: Subject to compliance with requirements, provide products by one of the following:
 - a. Hubbell Incorporated.
 - b. Panduit Corp.
 - c. Wiremold / Legrand.
- D. Tele-Power Poles:
 - 1. Manufacturers: Subject to compliance with requirements, provide products by one of the following:
 - a. Mono-Systems, Inc.
 - b. Panduit Corp.
 - c. Wiremold / Legrand.
 - 2. Material: Galvanized steel with ivory baked-enamel finish Aluminum with clear anodized finish]].
 - 3. Fittings and Accessories: Dividers, end caps, covers, cutouts, wiring harnesses, devices, mounting materials, and other fittings shall match and mate with tele-power pole as required for complete system.

2.6 BOXES, ENCLOSURES, AND CABINETS

- A. Manufacturers: Subject to compliance with requirements, provide products by one of the following:
 - 1. Cooper Technologies Company; Cooper Crouse-Hinds.
 - 2. EGS/Appleton Electric.
 - 3. Erickson Electrical Equipment Company.
 - 4. Hoffman.
 - 5. Hubbell Incorporated.
 - 6. O-Z/Gedney.
 - 7. RACO; Hubbell.

8. Robroy Industries.
 9. Spring City Electrical Manufacturing Company.
 10. Thomas & Betts Corporation.
 11. Wiremold / Legrand.
- B. General Requirements for Boxes, Enclosures, and Cabinets: Boxes, enclosures, and cabinets installed in wet locations shall be listed for use in wet locations.
 - C. Sheet Metal Outlet and Device Boxes: Comply with NEMA OS 1 and UL 514A.
 - D. Cast-Metal Outlet and Device Boxes: Comply with NEMA FB 1, ferrous alloy, Type FD, with gasketed cover.
 - E. Nonmetallic Outlet and Device Boxes: Comply with NEMA OS 2 and UL 514C.
 - F. Metal Floor Boxes:
 1. Material: Cast metal or sheet metal.
 2. Type: Fully adjustable.
 3. Shape: Rectangular.
 4. Listing and Labeling: Metal floor boxes shall be listed and labeled as defined in NFPA 70, by a qualified testing agency, and marked for intended location and application.
 - G. Nonmetallic Floor Boxes: Nonadjustable, round.
 1. Listing and Labeling: Nonmetallic floor boxes shall be listed and labeled as defined in NFPA 70, by a qualified testing agency, and marked for intended location and application.
 - H. Luminaire Outlet Boxes: Nonadjustable, designed for attachment of luminaire weighing 50 lb. Outlet boxes designed for attachment of luminaires weighing more than 50 lb shall be listed and marked for the maximum allowable weight.
 - I. Paddle Fan Outlet Boxes: Nonadjustable, designed for attachment of paddle fan weighing 70 lb.
 1. Listing and Labeling: Paddle fan outlet boxes shall be listed and labeled as defined in NFPA 70, by a qualified testing agency, and marked for intended location and application.
 - J. Small Sheet Metal Pull and Junction Boxes: NEMA OS 1.
 - K. Cast-Metal Access, Pull, and Junction Boxes: Comply with NEMA FB 1, cast aluminum with gasketed cover.
 - L. Box extensions used to accommodate new building finishes shall be of same material as recessed box.
 - M. Device Box Dimensions: 4 inches square by 2-1/8 inches deep.
 - N. Gangable boxes [[are allowed] [are prohibited]].
 - O. Hinged-Cover Enclosures: Comply with UL 50 and NEMA 250, Type 1 with continuous-hinge cover with flush latch unless otherwise indicated.
 1. Metal Enclosures: Steel, finished inside and out with manufacturer's standard enamel.
 2. Nonmetallic Enclosures: Plastic.
 3. Interior Panels: Steel; all sides finished with manufacturer's standard enamel.
 - P. Cabinets:
 1. NEMA 250, Type 1 galvanized-steel box with removable interior panel and removable front, finished inside and out with manufacturer's standard enamel.
 2. Hinged door in front cover with flush latch and concealed hinge.
 3. Key latch to match panelboards.
 4. Metal barriers to separate wiring of different systems and voltage.

5. Accessory feet where required for freestanding equipment.
6. Nonmetallic cabinets shall be listed and labeled as defined in NFPA 70, by a qualified testing agency, and marked for intended location and application.

2.7 HANDHOLES AND BOXES FOR EXTERIOR UNDERGROUND WIRING

- A. General Requirements for Handholes and Boxes:
 1. Boxes and handholes for use in underground systems shall be designed and identified as defined in NFPA 70, for intended location and application.
 2. Boxes installed in wet areas shall be listed and labeled as defined in NFPA 70, by a qualified testing agency, and marked for intended location and application.
- B. Polymer-Concrete Handholes and Boxes with Polymer-Concrete Cover: Molded of sand and aggregate, bound together with polymer resin, and reinforced with steel or fiberglass or a combination of the two.
 1. Manufacturers: Subject to compliance with requirements, provide products by one of the following:
 - a. Armorcast Products Company.
 - b. Carson Industries LLC.
 2. Standard: Comply with SCTE 77.
 3. Configuration: Designed for flush burial with [[open] [closed] [integral closed]] bottom unless otherwise indicated.
 4. Cover: Weatherproof, secured by tamper-resistant locking devices and having structural load rating consistent with enclosure and handhole location.
 5. Cover Finish: Nonskid finish shall have a minimum coefficient of friction of 0.50.
 6. Cover Legend: Molded lettering, "ELECTRIC."
 7. Conduit Entrance Provisions: Conduit-terminating fittings shall mate with entering ducts for secure, fixed installation in enclosure wall.
 8. Handholes 12 Inches Wide by 24 Inches Long and Larger: Have inserts for cable racks and pulling-in irons installed before concrete is poured.
- C. Fiberglass Handholes and Boxes: Molded of fiberglass-reinforced polyester resin, with frame and covers of polymer concrete.
 1. Manufacturers: Subject to compliance with requirements, provide products by one of the following:
 - a. Armorcast Products Company.
 - b. Carson Industries LLC.
 - c. Nordic Fiberglass, Inc.
 - d. Oldcastle Precast, Inc; Christy Concrete Products
 - e. Synertech Moulded Products, Inc.
 2. Standard: Comply with SCTE 77.
 3. Color of Frame and Cover: Gray.
 4. Configuration: Designed for flush burial unless otherwise indicated.
 5. Cover: Weatherproof, secured by tamper-resistant locking devices and having structural load rating consistent with enclosure and handhole location.
 6. Cover Finish: Nonskid finish shall have a minimum coefficient of friction of 0.50.
 7. Cover Legend: Molded lettering, "ELECTRIC."

8. Conduit Entrance Provisions: Conduit-terminating fittings shall mate with entering ducts for secure, fixed installation in enclosure wall.
9. Handholes 12 Inches Wide by 24 Inches Long and Larger: Have inserts for cable racks and pulling-in irons installed before concrete is poured.

2.8 SOURCE QUALITY CONTROL FOR UNDERGROUND ENCLOSURES

- A. Handhole and Pull-Box Prototype Test: Test prototypes of handholes and boxes for compliance with SCTE 77. Strength tests shall be for specified tier ratings of products supplied.
 1. Tests of materials shall be performed by an independent testing agency.
 2. Strength tests of complete boxes and covers shall be by either an independent testing agency or manufacturer. A qualified registered professional engineer shall certify tests by manufacturer.
 3. Testing machine pressure gages shall have current calibration certification complying with ISO 9000 and ISO 10012, and traceable to NIST standards.

PART 3 EXECUTION

3.1 RACEWAY APPLICATION

- A. Outdoors: Apply raceway products as specified below, unless otherwise indicated:
 1. Exposed Conduit: Rigid steel conduit.
 2. Concealed Conduit, Aboveground: EMT.
 3. Underground Conduit: RNC, Type EPC-40-PVC, direct buried.
 4. Connection to Vibrating Equipment (Including Transformers and Hydraulic, Pneumatic, Electric Solenoid, or Motor-Driven Equipment): LFMC.
 5. Boxes and Enclosures, Aboveground: NEMA 250, Type 3R.
- B. Indoors: Apply raceway products as specified below unless otherwise indicated:
 1. Exposed, Not Subject to Physical Damage: EMT.
 2. Exposed, Not Subject to Severe Physical Damage: EMT.
 3. Exposed and Subject to Severe Physical Damage: Rigid steel conduit. Raceway locations include the following:
 - a. Loading dock.
 - b. Corridors used for traffic of mechanized carts, forklifts, and pallet-handling units.
 - c. Mechanical rooms.
 - d. Gymnasiums.
 4. Concealed in Ceilings and Interior Walls and Partitions: EMT.
 5. Connection to Vibrating Equipment (Including Transformers and Hydraulic, Pneumatic, Electric Solenoid, or Motor-Driven Equipment): FMC, except use LFMC in damp or wet locations.
 6. Damp or Wet Locations: Rigid steel conduit.
 7. Boxes and Enclosures: NEMA 250, Type 1, except use NEMA 250, Type 4, nonmetallic in damp or wet locations.
- C. Minimum Raceway Size: [[1/2-inch] [3/4-inch]] trade size.
- D. Raceway Fittings: Compatible with raceways and suitable for use and location.
 1. Rigid and Intermediate Steel Conduit: Use threaded rigid steel conduit fittings, unless otherwise indicated.

2. PVC Externally Coated, Rigid Steel Conduits: Use only fittings listed for use with this type of conduit. Patch and seal all joints, nicks, and scrapes in PVC coating after installing conduits and fittings. Use sealant recommended by fitting manufacturer and apply in thickness and number of coats recommended by manufacturer.
 3. EMT: Comply with NEMA FB 2.10.
 4. Flexible Conduit: Use only fittings listed for use with flexible conduit. Comply with NEMA FB 2.20.
- E. Install nonferrous conduit or tubing for circuits operating above 60 Hz. Where aluminum raceways are installed for such circuits and pass through concrete, install in nonmetallic sleeve.
 - F. Do not install aluminum conduits, boxes, or fittings in contact with concrete or earth.
 - G. Install surface raceways only where indicated on Drawings.
 - H. Do not install nonmetallic conduit where ambient temperature exceeds 120 deg F.

3.2 INSTALLATION

- A. Comply with NECA 1 and NECA 101 for installation requirements except where requirements on Drawings or in this article are stricter. Comply with NECA 102 for aluminum conduits. Comply with NFPA 70 limitations for types of raceways allowed in specific occupancies and number of floors.
- B. Keep raceways at least 6 inches away from parallel runs of flues and steam or hot-water pipes. Install horizontal raceway runs above water and steam piping.
- C. Complete raceway installation before starting conductor installation.
- D. Complete with requirements in Division 26 Section "Hangers and Supports for Electrical Systems" for hangers and supports.
- E. Arrange stub-ups so curved portions of bends are not visible above the finished slab.
- F. Install no more than the equivalent of three 90-degree bends in any conduit run except for control wiring conduits, for which fewer bends are allowed. Support within 12 inches of changes in direction.
- G. Conceal conduit and EMT within finished walls, ceilings, and floors unless otherwise indicated. Install conduits parallel or perpendicular to building lines.
- H. Support conduit within 12 inches of enclosures to which attached.
- I. Raceways Embedded in Slabs:
 1. Run conduit larger than 1-inch trade size, parallel or at right angles to main reinforcement. Where at right angles to reinforcement, place conduit close to slab support. Secure raceways to reinforcement at maximum 10-foot intervals
 2. Arrange raceways to cross building expansion joints at right angles with expansion fittings.
 3. Arrange raceways to keep a minimum of concrete cover in all directions.
 4. Do not embed threadless fittings in concrete unless specifically approved by Architect for each specific location.
 5. Change from ENT to RNC, Type EPC-40-PVC, rigid steel conduit, or IMC before rising above the floor.
- J. Stub-ups to Above Recessed Ceilings:
 1. Use EMT, IMC, or RMC for raceways.
 2. Use a conduit bushing or insulated fitting to terminate stub-ups not terminated in hubs or in an enclosure.
- K. Threaded Conduit Joints, Exposed to Wet, Damp, Corrosive, or Outdoor Conditions: Apply listed compound to threads of raceway and fittings before making up joints. Follow compound manufacturer's written instructions.

- L. Coat field-cut threads on PVC-coated raceway with a corrosion-preventing conductive compound prior to assembly.
- M. Raceway Terminations at Locations Subject to Moisture or Vibration: Use insulating bushings to protect conductors, including conductors smaller than No. 4 AWG.
- N. Terminate threaded conduits into threaded hubs or with locknuts on inside and outside of boxes or cabinets. Install bushings on conduits up to 1-1/4-inch trade size and insulated throat metal bushings on 1-1/2-inch trade size and larger conduits terminated with locknuts. Install insulated throat metal grounding bushings on service conduits.
- O. Install raceways square to the enclosure and terminate at enclosures with locknuts. Install locknuts hand tight plus 1/4 turn more.
- P. Do not rely on locknuts to penetrate nonconductive coatings on enclosures. Remove coatings in the locknut area prior to assembling conduit to enclosure to assure a continuous ground path.
- Q. Cut conduit perpendicular to the length. For conduits 2-inch trade size and larger, use roll cutter or a guide to make cut straight and perpendicular to the length.
- R. Install pull wires in empty raceways. Use polypropylene or monofilament plastic line with not less than 200-lb tensile strength. Leave at least 12 inches of slack at each end of pull wire. Cap underground raceways designated as spare above grade alongside raceways in use.
- S. Surface Raceways:
 - 1. Install surface raceway with a minimum 2-inch radius control at bend points.
 - 2. Secure surface raceway with screws or other anchor-type devices at intervals not exceeding 48 inches and with no less than two supports per straight raceway section. Support surface raceway according to manufacturer's written instructions. Tape and glue are not acceptable support methods.
- T. Install raceway sealing fittings at accessible locations according to NFPA 70 and fill them with listed sealing compound. For concealed raceways, install each fitting in a flush steel box with a blank cover plate having a finish similar to that of adjacent plates or surfaces. Install raceway sealing fittings according to NFPA 70.
- U. Install devices to seal raceway interiors at accessible locations. Locate seals so no fittings or boxes are between the seal and the following changes of environments. Seal the interior of all raceways at the following points:
 - 1. Where conduits pass from warm to cold locations, such as boundaries of refrigerated spaces.
 - 2. Where an underground service raceway enters a building or structure.
 - 3. Where otherwise required by NFPA 70.
- V. Comply with manufacturer's written instructions for solvent welding RNC and fittings.
- W. Expansion-Joint Fittings:
 - 1. Install in each run of aboveground RNC that is located where environmental temperature change may exceed 30 deg F and that has straight-run length that exceeds 25 feet. Install in each run of aboveground RMC[[and EMT]] conduit that is located where environmental temperature change may exceed 100 deg F and that has straight-run length that exceeds 100 feet.
 - 2. Install type and quantity of fittings that accommodate temperature change listed for each of the following locations:
 - a. Outdoor Locations Not Exposed to Direct Sunlight: 125 deg F temperature change.
 - b. Outdoor Locations Exposed to Direct Sunlight: 155 deg F temperature change.
 - c. Indoor Spaces: Connected with the Outdoors without Physical Separation: 125 deg F temperature change.
 - d. Attics: 135 deg F temperature change.

3. Install fitting(s) that provide expansion and contraction for at least 0.00041 inch per foot of length of straight run per deg F of temperature change for PVC conduits. Install fitting(s) that provide expansion and contraction for at least 0.000078 inch per foot of length of straight run per deg F of temperature change for metal conduits.
 4. Install expansion fittings at all locations where conduits cross building or structure expansion joints.
 5. Install each expansion-joint fitting with position, mounting, and piston setting selected according to manufacturer's written instructions for conditions at specific location at time of installation. Install conduit supports to allow for expansion movement.
- X. Flexible Conduit Connections: Use maximum of 72 inches of flexible conduit for lighting fixtures, equipment subject to vibration, noise transmission, or movement; and for transformers and motors.
1. Use LFMC in damp or wet locations subject to severe physical damage.
 2. Use LFMC or LFNC in damp or wet locations not subject to severe physical damage.
- Y. Mount boxes at heights indicated on Drawings. If mounting heights of boxes are not individually indicated, give priority to ADA requirements. Install boxes with height measured to [[center] [top] [bottom]] of box unless otherwise indicated.
- Z. Recessed Boxes in Masonry Walls: Saw-cut opening for box in center of cell of masonry block, and install box flush with surface of wall. Prepare block surfaces to provide a flat surface for a raintight connection between box and cover plate or supported equipment and box.
- AA. Horizontally separate boxes mounted on opposite sides of walls so they are not in the same vertical channel.
- BB. Locate boxes so that cover or plate will not span different building finishes.
- CC. Support boxes of three gangs or more from more than one side by spanning two framing members or mounting on brackets specifically designed for the purpose.
- DD. Fasten junction and pull boxes to or support from building structure. Do not support boxes by conduits.
- EE. Set metal floor boxes level and flush with finished floor surface.
- FF. Set nonmetallic floor boxes level. Trim after installation to fit flush with finished floor surface.

3.3 INSTALLATION OF UNDERGROUND CONDUIT

- A. Direct-Buried Conduit:
1. Excavate trench bottom to provide firm and uniform support for conduit. Prepare trench bottom as specified in Division 31 Section "Earth Moving" for pipe less than 6 inches in nominal diameter.
 2. Install backfill as specified in Division 31 Section "Earth Moving."
 3. After installing conduit, backfill and compact. Start at tie-in point, and work toward end of conduit run, leaving conduit at end of run free to move with expansion and contraction as temperature changes during this process. Firmly hand tamp backfill around conduit to provide maximum supporting strength. After placing controlled backfill to within 12 inches of finished grade, make final conduit connection at end of run and complete backfilling with normal compaction as specified in Division 31 Section "Earth Moving."
 4. Install manufactured duct elbows for stub-ups at poles and equipment and at building entrances through the floor, unless otherwise indicated. Encase elbows for stub-up ducts throughout the length of the elbow.
 5. Install manufactured rigid steel conduit elbows for stub-ups at poles and equipment and at building entrances through the floor.

- a. Couple steel conduits to ducts with adapters designed for this purpose, and encase coupling with 3 inches of concrete for a minimum of 12 inches on each side of the coupling.
 - b. For stub-ups at equipment mounted on outdoor concrete bases and where conduits penetrate building foundations, extend steel conduit horizontally a minimum of 60 inches from edge of foundation or equipment base. Install insulated grounding bushings on terminations at equipment.
6. Warning Planks: Bury warning planks approximately 12 inches above direct-buried conduits but a minimum of 6 inches below grade. Align planks along centerline of conduit.
 7. Underground Warning Tape: Comply with requirements in Division 26 Section "Identification for Electrical Systems."

3.4 INSTALLATION OF UNDERGROUND HANDHOLES AND BOXES

- A. Install handholes and boxes level and plumb and with orientation and depth coordinated with connecting conduits to minimize bends and deflections required for proper entrances.
- B. Unless otherwise indicated, support units on a level bed of crushed stone or gravel, graded from 1/2-inch sieve to No. 4 sieve and compacted to same density as adjacent undisturbed earth.
- C. Elevation: In paved areas, set so cover surface will be flush with finished grade. Set covers of other enclosures 1 inch above finished grade.
- D. Install hand holes and boxes with bottom below the frost line.
- E. Install removable hardware, including pulling eyes, cable stanchions, cable arms, and insulators, as required for installation and support of cables and conductors and as indicated. Select arm lengths to be long enough to provide spare space for future cables, but short enough to preserve adequate working clearances in the enclosure.
- F. Field-cut openings for conduits according to enclosure manufacturer's written instructions. Cut wall of enclosure with a tool designed for material to be cut. Size holes for terminating fittings to be used, and seal around penetrations after fittings are installed.

3.5 SLEEVE AND SLEEVE-SEAL INSTALLATION FOR ELECTRICAL PENETRATIONS

- A. Install sleeves and sleeve seals at penetrations of exterior floor and wall assemblies. Comply with requirements in Division 26 Section "Sleeves and Sleeve Seals for Electrical Raceways and Cabling."

3.6 FIRESTOPPING

- A. Install firestopping at penetrations of fire-rated floor and wall assemblies. Comply with requirements in Division 07 Section "Penetration Firestopping."

3.7 PROTECTION

- A. Protect coatings, finishes, and cabinets from damage and deterioration.
 1. Repair damage to galvanized finishes with zinc-rich paint recommended by manufacturer.
 2. Repair damage to PVC or paint finishes with matching touchup coating recommended by manufacturer.

END OF SECTION

THIS PAGE LEFT INTENTIONALLY BLANK

SECTION 262200
LOW-VOLTAGE TRANSFORMERS

PART 1 GENERAL

1.1 SUMMARY

- A. Drawings and general provisions of the Contract and Division 1 Specification Sections apply to this Section.

1.2 ACTION SUBMITTALS

- A. Product Data: Include rated nameplate data, capacities, weights, dimensions, minimum clearances, installed devices and features, and performance for each type and size of transformer indicated.
- B. Shop Drawings: Detail equipment assemblies and indicate dimensions, weights, loads, required clearances, method of field assembly, components, and location and size of each field connection.
 - 1. Wiring Diagrams: Power, signal, and control wiring.

1.3 INFORMATIONAL SUBMITTALS

- A. Manufacturer Seismic Qualification Certification: Submit certification that transformers, accessories, and components will withstand seismic forces defined in Division 26 Section "Vibration and Seismic Controls for Electrical Systems." Include the following:
 - 1. Basis for Certification: Indicate whether withstand certification is based on actual test of assembled components or on calculation.
 - a. The term "withstand" means "the unit will remain in place without separation of any parts from the device when subjected to the seismic forces specified."
 - b. The term "withstand" means "the unit will remain in place without separation of any parts from the device when subjected to the seismic forces specified and the unit will be fully operational after the seismic event."
 - 2. Dimensioned Outline Drawings of Equipment Unit: identify center of gravity, locate, and describe mounting and anchorage provisions.
 - 3. Detailed description of equipment anchorage devices on which the certification is based and their installation requirements.
- B. Qualification Data: For testing agency.
- C. Source quality-control test reports.
- D. Field quality-control test reports.

1.4 CLOSEOUT SUBMITTALS

- A. Operation and Maintenance Data: For transformers to include in emergency, operation, and maintenance manuals.

1.5 QUALITY ASSURANCE

- A. Testing Agency Qualifications: An agency, with the experience and capability to conduct the testing indicated, that is a member company of the InterNational Electrical Testing Association or is a nationally recognized testing laboratory (NRTL) as defined by OSHA in 29 CFR 1910.7, and that is acceptable to authorities having jurisdiction.
 - 1. Testing Agency's Field Supervisor: Person currently certified by the InterNational Electrical Testing Association or the National Institute for Certification in Engineering Technologies to supervise on-site testing specified in Part 3.
- B. Testing Agency Qualifications: An independent agency, with the experience and capability to conduct the testing indicated, that is a nationally recognized testing laboratory (NRTL) as defined by OSHA in 29 CFR 1910.7.

- C. Source Limitations: Obtain each transformer type through one source from a single manufacturer.
- D. Electrical Components, Devices, and Accessories: Listed and labeled as defined in NFPA 70, Article 100, by a testing agency acceptable to authorities having jurisdiction, and marked for intended use.
- E. Comply with IEEE C57.12.91, "Test Code for Dry-Type Distribution and Power Transformers."

1.6 DELIVERY, STORAGE, AND HANDLING

- A. Temporary Heating: Apply temporary heat according to manufacturer's written instructions within the enclosure of each ventilated-type unit, throughout periods during which equipment is not energized and when transformer is not in a space that is continuously under normal control of temperature and humidity.

1.7 COORDINATION

- A. Coordinate size and location of concrete bases with actual transformer provided. Cast anchor-bolt inserts into bases. Concrete, reinforcement, and formwork requirements are specified in Division 03.
- B. Coordinate installation of wall-mounting and structure-hanging supports with actual transformer provided.

PART 2 PRODUCTS

2.1 MANUFACTURERS

- A. Manufacturers: Subject to compliance with requirements, provide products by one of the following:
 1. Acme Electric Corporation.
 2. Eaton Electrical Sector; Eaton Corporation; Cutler-Hammer Products.
 3. Siemens Energy & Automation, Inc.
 4. Sola/Hevi-Duty.
 5. Square D Co./Groupe Schneider NA; Schneider Electric.

2.2 GENERAL TRANSFORMER REQUIREMENTS

- A. Description: Factory-assembled and -tested, air-cooled units for 60-Hz service.
- B. Cores: Grain-oriented, non-aging silicon steel.
- C. Coils: Continuous windings without splices except for taps.
 1. Internal Coil Connections: Brazed or pressure type.
 2. Coil Material: Aluminum.

2.3 DISTRIBUTION TRANSFORMERS

- A. Comply with NEMA ST 20, and list and label as complying with UL 1561.
- B. Provide transformers that are constructed to withstand seismic forces specified in Division 26 Section "Vibration and Seismic Controls for Electrical Systems."
- C. Cores: One leg per phase.
- D. Enclosure: Ventilated, NEMA 250, Type 2.
 1. Core and coil shall be encapsulated within resin compound, sealing out moisture and air.
- E. Enclosure: Ventilated, NEMA 250, Type 3R.
 1. Core and coil shall be encapsulated within resin compound, sealing out moisture and air.
- F. Transformer Enclosure Finish: Comply with NEMA 250.
 1. Finish Color: Gray.

- G. Taps for Transformers Smaller Than 3 kVA: One 5 percent tap above normal full capacity.
- H. Taps for Transformers 7.5 to 24 kVA: One 5 percent tap above and one 5 percent tap below normal full capacity.
- I. Taps for Transformers 25 kVA and Larger: Two 2.5 percent taps above and two 2.5 percent taps below normal full capacity.
- J. Insulation Class: 220 deg C, UL-component-recognized insulation system with a maximum of 150 deg C rise above 40 deg C ambient temperature.
- K. Energy Efficiency for Transformers Rated 15 kVA and Larger:
 - 1. Complying with NEMA TP 1, Class 1 efficiency levels.
 - 2. Tested according to NEMA TP 2.
- L. K-Factor Rating: Transformers indicated to be K-factor rated shall comply with UL 1561 requirements for nonsinusoidal load current-handling capability to the degree defined by designated K-factor.
 - 1. Unit shall not overheat when carrying full-load current with harmonic distortion corresponding to designated K-factor.
 - 2. Indicate value of K-factor on transformer nameplate.
- M. Electrostatic Shielding: Each winding shall have an independent, single, full-width copper electrostatic shield arranged to minimize interwinding capacitance.
 - 1. Arrange coil leads and terminal strips to minimize capacitive coupling between input and output terminals.
 - 2. Include special terminal for grounding the shield.
 - 3. Shield Effectiveness:
 - a. Capacitance between Primary and Secondary Windings: Not to exceed 33 picofarads over a frequency range of 20 Hz to 1 MHz.
 - b. Common-Mode Noise Attenuation: Minimum of minus 120 dBA at 0.5 to 1.5 kHz; minimum of minus 65 dBA at 1.5 to 100 kHz.
 - c. Normal-Mode Noise Attenuation: Minimum of minus 52 dBA at 1.5 to 10 kHz.
- N. Wall Brackets: Manufacturer's standard brackets.
- O. Fungus Proofing: Permanent fungicidal treatment for coil and core.
- P. Low-Sound-Level Requirements: Minimum of 3 dBA less than NEMA ST 20 standard sound levels when factory tested according to IEEE C57.12.91.
- Q. Low-Sound-Level Requirements: Maximum sound levels, when factory tested according to IEEE C57.12.91, as follows:
 - 1. 9 kVA and Less: 40 dBA.
 - 2. 30 to 50 kVA: 45 dBA.
 - 3. 51 to 150 kVA: 50 dBA.
 - 4. 151 to 300 kVA: 55 dBA.
 - 5. 301 to 500 kVA: 60 dBA.
 - 6. 501 to 750 kVA: 62 dBA.
 - 7. 751 to 1000 kVA: 64 dBA.

2.4 BUCK-BOOST TRANSFORMERS

- A. Description: Self-cooled, two-winding dry type, rated for continuous duty and with wiring terminals suitable for connection as autotransformer. Transformers shall comply with NEMA ST 1 and shall be listed and labeled as complying with UL 506 or UL 1561.
- B. Enclosure: Ventilated, NEMA 250, Type 2.

1. Finish Color: Gray.

2.5 IDENTIFICATION DEVICES

- A. Nameplates: Engraved, laminated-plastic or metal nameplate for each [[distribution] [buck-boost]] transformer, mounted with corrosion-resistant screws. Nameplates and label products are specified in Division 26 Section "Identification for Electrical Systems."

2.6 SOURCE QUALITY CONTROL

- A. Test and inspect transformers according to IEEE C57.12.91.
- B. Factory Sound-Level Tests: Conduct sound-level tests on equipment for this Project.

PART 3 EXECUTION

3.1 EXAMINATION

- A. Examine conditions for compliance with enclosure- and ambient-temperature requirements for each transformer.
- B. Verify that field measurements are as needed to maintain working clearances required by NFPA 70 and manufacturer's written instructions.
- C. Examine walls, floors, roofs, and concrete bases for suitable mounting conditions where transformers will be installed.
- D. Verify that ground connections are in place and requirements in Division 26 Section "Grounding and Bonding for Electrical Systems" have been met. Maximum ground resistance shall be 5 ohms at location of transformer.
- E. Proceed with installation only after unsatisfactory conditions have been corrected.

3.2 INSTALLATION

- A. Install wall-mounting transformers level and plumb with wall brackets fabricated by transformer manufacturer.
 1. Brace wall-mounting transformers as specified in Division 26 Section "Vibration and Seismic Controls for Electrical Systems."
- B. Construct concrete bases and anchor floor-mounting transformers according to manufacturer's written instructions and requirements in Division 26 Section "Vibration and Seismic Controls for Electrical Systems."

3.3 CONNECTIONS

- A. Ground equipment according to Division 26 Section "Grounding and Bonding for Electrical Systems."
- B. Connect wiring according to Division 26 Section "Low-Voltage Electrical Power Conductors and Cables."

3.4 ADJUSTING

- A. Record transformer secondary voltage at each unit for at least 48 hours of typical occupancy period. Adjust transformer taps to provide optimum voltage conditions at secondary terminals. Optimum is defined as not exceeding nameplate voltage plus 10 percent and not being lower than nameplate voltage minus 3 percent at maximum load conditions. Submit recording and tap settings as test results.
- B. Connect buck-boost transformers to provide nameplate voltage of equipment being served, plus or minus 5 percent, at secondary terminals.
- C. Output Settings Report: Prepare a written report recording output voltages and tap settings.

3.5 CLEANING

- A. Vacuum dirt and debris; do not use compressed air to assist in cleaning.

END OF SECTION

SECTION 262416

PANELBOARDS

PART 1 GENERAL

1.1 RELATED DOCUMENTS

- A. Drawings and general provisions of the Contract and Division 01 Specification Sections apply to this Section.

1.2 DEFINITIONS

- A. SPD: Surge Protective Device.
- B. SVR: Suppressed voltage rating.

1.3 ACTION SUBMITTALS

- A. Product Data: For each type of panelboard, switching and overcurrent protective device, transient voltage suppression device, accessory, and component indicated. Include dimensions and manufacturers' technical data on features, performance, electrical characteristics, ratings, and finishes.
- B. Shop Drawings: For each panelboard and related equipment.
 - 1. Include dimensioned plans, elevations, sections, and details. Show tabulations of installed devices, equipment features, and ratings.
 - 2. Detail enclosure types and details for types other than NEMA 250, Type 1.
 - 3. Detail bus configuration, current, and voltage ratings.
 - 4. Short-circuit current rating of panelboards and overcurrent protective devices.
 - 5. Include evidence of NRTL listing for series rating of installed devices.
 - 6. Detail features, characteristics, ratings, and factory settings of individual overcurrent protective devices and auxiliary components.
 - 7. Include wiring diagrams for power, signal, and control wiring.
 - 8. Include time-current coordination curves for each type and rating of overcurrent protective device included in panelboards. Submit on translucent log-log graft paper; include selectable ranges for each type of overcurrent protective device.

1.4 INFORMATIONAL SUBMITTALS

- A. Qualification Data: For qualified testing agency.
- B. Seismic Qualification Certificates: Submit certification that panelboards, overcurrent protective devices, accessories, and components will withstand seismic forces defined in Section 260548.16 "Seismic Controls for Electrical Systems." Include the following:
 - 1. Basis for Certification: Indicate whether withstand certification is based on actual test of assembled components or on calculation.
 - 2. Dimensioned Outline Drawings of Equipment Unit: Identify center of gravity and locate and describe mounting and anchorage provisions.
 - 3. Detailed description of equipment anchorage devices on which the certification is based and their installation requirements.
- C. Field Quality-Control Reports:
 - 1. Test procedures used.
 - 2. Test results that comply with requirements.
 - 3. Results of failed tests and corrective action taken to achieve test results that comply with requirements.

- D. Panelboard Schedules: For installation in panelboards. Submit final versions after load balancing.

1.5 CLOSEOUT SUBMITTALS

- A. Operation and Maintenance Data: For panelboards and components to include in emergency, operation, and maintenance manuals. In addition to items specified in Section 017823 "Operation and Maintenance Data," include the following:
 - 1. Manufacturer's written instructions for testing and adjusting overcurrent protective devices.
 - 2. Time-current curves, including selectable ranges for each type of overcurrent protective device that allows adjustments.

1.6 MAINTENANCE MATERIAL SUBMITTALS

- 1. Furnish extra materials that match products installed and that are packaged with protective covering for storage and identified with labels describing contents.
 - a. Keys: Two spares for each type of panelboard cabinet lock.
 - b. Circuit Breakers Including GFCI and Ground Fault Equipment Protection (GFEP) Types: Two spares for each panelboard.
 - c. Fuses for Fused Switches: Equal to 10 percent of quantity installed for each size and type, but no fewer than three of each size and type.
 - d. Fuses for Fused Power-Circuit Devices: Equal to 10 percent of quantity installed for each size and type, but no fewer than three of each size and type.

1.7 QUALITY ASSURANCE

- A. Source Limitations: Obtain panelboards, overcurrent protective devices, components, and accessories from single source from single manufacturer.
- B. Comply with NEMA PB 1.
- C. Comply with NFPA 70.

1.8 DELIVERY, STORAGE, AND HANDLING

- A. Remove loose packing and flammable materials from inside panelboards; install temporary electric heating (250 W per panelboard) to prevent condensation.
- B. Handle and prepare panelboards for installation according to NEMA PB 1.

1.9 PROJECT CONDITIONS

- A. Environmental Limitations:
 - 1. Do not deliver or install panelboards until spaces are enclosed and weathertight, wet work in spaces is complete and dry, work above panelboards is complete, and temporary HVAC system is operating and maintaining ambient temperature and humidity conditions at occupancy levels during the remainder of the construction period.
 - 2. Rate equipment for continuous operation under the following conditions unless otherwise indicated:
 - a. Ambient Temperature: Not exceeding minus 22 deg F to plus 104 deg F.
 - b. Altitude: Not exceeding 6600 feet.
- B. Service Conditions: NEMA PB 1, usual service conditions, as follows:
 - 1. Ambient temperatures within limits specified.
 - 2. Altitude not exceeding 6600 feet.
- C. Interruption of Existing Electric Service: Do not interrupt electric service to facilities occupied by Owner or others unless permitted under the following conditions and then only after arranging to provide temporary electric service according to requirements indicated:

1. Notify Engineer no fewer than two days in advance of proposed interruption of electric service.
2. Do not proceed with interruption of electric service without Owner's written permission.
3. Comply with NFPA 70E.

1.10 COORDINATION

- A. Coordinate layout and installation of panelboards and components with other construction that penetrates walls or is supported by them, including electrical and other types of equipment, raceways, piping, encumbrances to workspace clearance requirements, and adjacent surfaces. Maintain required workspace clearances and required clearances for equipment access doors and panels.
- B. Coordinate sizes and locations of concrete bases with actual equipment provided. Cast anchor-bolt inserts into bases. Concrete, reinforcement, and formwork requirements are specified in Division 03.

1.11 WARRANTY

- A. Special Warranty: Manufacturer's standard form in which manufacturer agrees to repair or replace transient voltage suppression devices that fail in materials or workmanship within specified warranty period.
 1. Warranty Period: Five years from date of Substantial Completion.

PART 2 PRODUCTS

2.1 GENERAL REQUIREMENTS FOR PANELBOARDS

- A. Fabricate and test panelboards according to IEEE 344 to withstand seismic forces defined in Section 260548.16 "Seismic Controls for Electrical Systems."
- B. Enclosures: Flush- and surface-mounted cabinets.
 1. Rated for environmental conditions at installed location.
 - a. Indoor Dry and Clean Locations: NEMA 250, Type 1.
 - b. Outdoor Locations: NEMA 250, Type 3R.
 - c. Wash-Down Areas: NEMA 250, Type 4X, stainless steel.
 - d. Other Wet or Damp Indoor Locations: NEMA 250, Type 4.
 - e. Indoor Locations Subject to Dust, Falling Dirt, and Dripping Noncorrosive Liquids: NEMA 250, Type 5 or Type 12.
 2. Front: Secured to box with concealed trim clamps. For surface-mounted fronts, match box dimensions; for flush-mounted fronts, overlap box.
 3. Hinged Front Cover: Entire front trim hinged to box and with standard door within hinged trim cover.
 4. Skirt for Surface-Mounted Panelboards: Same gage and finish as panelboard front with flanges for attachment to panelboard, wall, and ceiling or floor.
 5. Gutter Extension and Barrier: Same gage and finish as panelboard enclosure; integral with enclosure body. Arrange to isolate individual panel sections.
 6. Finishes:
 - a. Panels and Trim: Steel, factory finished immediately after cleaning and pretreating with manufacturer's standard two-coat, baked-on finish consisting of prime coat and thermosetting topcoat.
 - b. Back Boxes: Same finish as panels and trim.
 - c. Fungus Proofing: Permanent fungicidal treatment for overcurrent protective devices and other components.

7. Directory Card: Inside panelboard door, mounted in metal frame with transparent protective cover.
- C. Incoming Mains Location: Top and bottom.
- D. Phase, Neutral, and Ground Buses:
 1. Material: Tin-plated aluminum or Hard-drawn copper, 98 percent conductivity.
 2. Equipment Ground Bus: Adequate for feeder and branch-circuit equipment grounding conductors; bonded to box.
 3. Isolated Ground Bus: Adequate for branch-circuit isolated ground conductors; insulated from box.
 4. Extra-Capacity Neutral Bus: Neutral bus rated 200 percent of phase bus and UL listed as suitable for nonlinear loads.
 5. Split Bus: Vertical buses divided into individual vertical sections.
- E. Conductor Connectors: Suitable for use with conductor material and sizes.
 1. Material: Tin-plated aluminum or Hard-drawn copper, 98 percent conductivity.
 2. Main and Neutral Lugs: Mechanical type.
 3. Ground Lugs and Bus-Configured Terminators: Mechanical type.
 4. Feed-Through Lugs: Mechanical type, suitable for use with conductor material. Locate at opposite end of bus from incoming lugs or main device.
 5. Subfeed (Double) Lugs: Mechanical type suitable for use with conductor material. Locate at same end of bus as incoming lugs or main device.
 6. Gutter-Tap Lugs: Mechanical type suitable for use with conductor material. Locate at same end of bus as incoming lugs or main device.
 7. Extra-Capacity Neutral Lugs: Rated 200 percent of phase lugs mounted on extra-capacity neutral bus.
- F. Service Equipment Label: NRTL labeled for use as service equipment for panelboards or load centers with one or more main service disconnecting and overcurrent protective devices.
- G. Future Devices: Mounting brackets, bus connections, filler plates, and necessary appurtenances required for future installation of devices.
- H. Panelboard Short-Circuit Current Rating: Rated for series-connected system with integral or remote upstream overcurrent protective devices and labeled by an NRTL. Include size and type of allowable upstream and branch devices, listed and labeled for series-connected short-circuit rating by an NRTL.
- I. Panelboard Short-Circuit Current Rating: Fully rated to interrupt symmetrical short-circuit current available at terminals.

2.2 PERFORMANCE REQUIREMENTS

- A. Seismic Performance: Panelboards shall withstand the effects of earthquake motions determined according to SEI/ASCE 7.
 1. The term "withstand" means "the unit will remain in place without separation of any parts from the device when subjected to the seismic forces specified[[and the unit will be fully operational after the seismic event]]."
- B. Surge Suppression: Factory installed as an integral part of indicated panelboards, complying with UL 1449 SPD Type 1.

2.3 DISTRIBUTION PANELBOARDS

- A. Manufacturers: Subject to compliance with requirements, provide products by one of the following:

1. Eaton Electrical Inc.; Cutler-Hammer Business Unit.
 2. Siemens Energy & Automation, Inc.
 3. Square D; a brand of Schneider Electric.
- B. Panelboards: NEMA PB 1, power and feeder distribution type.
- C. Doors: Secured with vault-type latch with tumbler lock; keyed alike.
1. For doors more than 36 inches high, provide two latches, keyed alike.
- D. Mains: As Indicated
- E. Branch Overcurrent Protective Devices for Circuit-Breaker Frame Sizes 125 A and Smaller: Bolt-on circuit breakers.
- F. Branch Overcurrent Protective Devices for Circuit-Breaker Frame Sizes Larger Than 125 A: Bolt-on circuit breakers; plug-in circuit breakers where individual positive-locking device requires mechanical release for removal.
- G. Branch Overcurrent Protective Devices: Fused switches.
- H. Contactors in Main Bus: NEMA ICS 2, Class A, electrically or mechanically held, general-purpose controller, with same short-circuit interrupting rating as panelboard.
1. Internal Control-Power Source: Control-power transformer, with fused primary and secondary terminals, connected to main bus ahead of contactor connection.
 2. External Control-Power Source: 120-V branch circuit.

2.4 LIGHTING AND APPLIANCE BRANCH-CIRCUIT PANELBOARDS

- A. Manufacturers: Subject to compliance with requirements, provide products by one of the following:
1. Eaton Electrical Inc.; Cutler-Hammer Business Unit.
 2. Siemens Energy & Automation, Inc.
 3. Square D; a brand of Schneider Electric.
- B. Panelboards: NEMA PB 1, lighting and appliance branch-circuit type.
- C. Mains: As indicated.
- D. Branch Overcurrent Protective Devices: Bolt-on circuit breakers, replaceable without disturbing adjacent units.
- E. Contactors in Main Bus: NEMA ICS 2, Class A, electrically or mechanically held, general-purpose controller, with same short-circuit interrupting rating as panelboard.
1. Internal Control-Power Source: Control-power transformer, with fused primary and secondary terminals, connected to main bus ahead of contactor connection.
 2. External Control-Power Source: 120-V branch circuit.
- F. Doors: Concealed hinges; secured with flush latch with tumbler lock; keyed alike.
- G. Column-Type Panelboards: Narrow gutter extension, with cover, to overhead junction box equipped with ground and neutral terminal buses.

2.5 ELECTRONIC-GRADE PANELBOARDS

- A. Manufacturers: Subject to compliance with requirements, provide products by one of the following:
1. Current Technology; a subsidiary of Danahar Corporation.
 2. Eaton Electrical Inc.; Cutler-Hammer Business Unit.
 3. Liebert Corporation.
 4. Siemens Energy & Automation, Inc.

5. Square D; a brand of Schneider Electric.
- B. Panelboards: NEMA PB 1; with factory-installed, integral SPD; labeled by an NRTL for compliance with UL 67 after installing SPD.
- C. Doors: Secured with vault-type latch with tumbler lock; keyed alike.
- D. Main Overcurrent Protective Devices: Bolt-on thermal-magnetic circuit breakers.
- E. Branch Overcurrent Protective Devices: Bolt-on thermal-magnetic circuit breakers.
- F. Buses:
 1. Copper phase and neutral buses; 200 percent capacity neutral bus and lugs.
 2. Copper equipment and isolated ground buses.

2.6 DISCONNECTING AND OVERCURRENT PROTECTIVE DEVICES

- A. Manufacturers: Subject to compliance with requirements, provide products by one of the following:
 1. Eaton Electrical Inc.; Cutler-Hammer Business Unit.
 2. Siemens Energy & Automation, Inc.
 3. Square D; a brand of Schneider Electric.
- B. Molded-Case Circuit Breaker (MCCB): Comply with UL 489, with interrupting capacity to meet available fault currents.
 1. Thermal-Magnetic Circuit Breakers: Inverse time-current element for low-level overloads, and instantaneous magnetic trip element for short circuits. Adjustable magnetic trip setting for circuit-breaker frame sizes 250 A and larger.
 2. Adjustable Instantaneous-Trip Circuit Breakers: Magnetic trip element with front-mounted, field-adjustable trip setting.
 3. Electronic trip circuit breakers with rms sensing; field-replaceable rating plug or field-replaceable electronic trip; and the following field-adjustable settings:
 - a. Instantaneous trip.
 - b. Long- and short-time pickup levels.
 - c. Long- and short-time time adjustments.
 - d. Ground-fault pickup level, time delay, and I^2t response.
 4. Current-Limiting Circuit Breakers: Frame sizes 400 A and smaller; let-through ratings less than NEMA FU 1, RK-5.
 5. GFCI Circuit Breakers: Single- and two-pole configurations with Class A ground-fault protection (6-mA trip).
 6. Ground-Fault Equipment Protection (GFEP) Circuit Breakers: Class B ground-fault protection (30-mA trip).
 7. Arc-Fault Circuit Interrupter (AFCI) Circuit Breakers: Comply with UL 1699; 120/240-V, single-pole configuration.
 8. Molded-Case Circuit-Breaker (MCCB) Features and Accessories:
 - a. Standard frame sizes, trip ratings, and number of poles.
 - b. Lugs: Mechanical style, suitable for number, size, trip ratings, and conductor materials.
 - c. Application Listing: Appropriate for application; Type SWD for switching fluorescent lighting loads; Type HID for feeding fluorescent and high-intensity discharge (HID) lighting circuits.
 - d. Ground-Fault Protection: Integrally mounted relay and trip unit with adjustable pickup and time-delay settings, push-to-test feature, and ground-fault indicator.

- e. Communication Capability: Circuit-breaker-mounted communication module with functions and features compatible with power monitoring and control system specified in Division 26 Section "Electrical Power Monitoring and Control."
 - f. Shunt Trip: 120-V trip coil energized from separate circuit, set to trip at 55 percent of rated voltage.
 - g. Undervoltage Trip: Set to operate at 35 to 75 percent of rated voltage with field-adjustable 0.1- to 0.6-second time delay.
 - h. Auxiliary Contacts: One SPDT switch with "a" and "b" contacts; "a" contacts mimic circuit-breaker contacts and "b" contacts operate in reverse of circuit-breaker contacts.
 - i. Alarm Switch: Single-pole, normally open contact that actuates only when circuit breaker trips.
 - j. Key Interlock Kit: Externally mounted to prohibit circuit-breaker operation; key shall be removable only when circuit breaker is in off position.
 - k. Zone-Selective Interlocking: Integral with electronic trip unit; for interlocking ground-fault protection function with other upstream or downstream devices.
 - l. Multipole units enclosed in a single housing or factory assembled to operate as a single unit.
 - m. Handle Padlocking Device: Fixed attachment for locking circuit breaker handle in off position.
 - n. Handle Clamp: Loose attachment for holding circuit breaker handle in on position.
- C. Fused Switch: NEMA KS 1, Type HD; clips to accommodate specified fuses; lockable handle.
- 1. Fuses, and Spare-Fuse Cabinet: Comply with requirements specified in Division 26 Section "Fuses."
 - 2. Fused Switch Features and Accessories: Standard ampere ratings and number of poles.
 - 3. Auxiliary Contacts: One normally open and normally closed contact(s) that operate with switch handle operation.

2.7 PANELBOARD SUPPRESSORS

- A. Manufacturers: Subject to compliance with requirements, provide products by one of the following:
- 1. Current Technology; a subsidiary of Danahar Corporation.
 - 2. Eaton Electrical Inc.; Cutler-Hammer Business Unit.
 - 3. Liebert Corporation.
 - 4. Siemens Energy & Automation, Inc.
 - 5. Square D; a brand of Schneider Electric.
 - 6. Or approved equal.
- B. Surge Protection Device: IEEE C62.41-compliant, integrally mounted, solid-state, parallel-connected, non-modular type, with sine-wave tracking suppression and filtering modules, UL 1449, second edition, short-circuit current rating matching or exceeding the panelboard short-circuit rating, and with the following features and accessories:
- 1. Accessories:
 - a. LED indicator lights for power and protection status.
 - b. Audible alarm, with silencing switch, to indicate when protection has failed.
 - c. One set of dry contacts rated at 5 A and 250-V ac, for remote monitoring of protection status.

2.8 ACCESSORY COMPONENTS AND FEATURES

- A. Accessory Set: Include tools and miscellaneous items required for overcurrent protective device test, inspection, maintenance, and operation.
- B. Portable Test Set: For testing functions of solid-state trip devices without removing from panelboard. Include relay and meter test plugs suitable for testing panelboard meters and switchboard class relays.

PART 3 EXECUTION

3.1 EXAMINATION

- A. Receive, inspect, handle, and store panelboards according to NEMA PB 1.1.
- B. Examine panelboards before installation. Reject panelboards that are damaged or rusted or have been subjected to water saturation.
- C. Examine elements and surfaces to receive panelboards for compliance with installation tolerances and other conditions affecting performance of the Work.
- D. Proceed with installation only after unsatisfactory conditions have been corrected.

3.2 INSTALLATION

- A. Install panelboards and accessories according to NEMA PB 1.1.
- B. Equipment Mounting: Install panelboards on concrete bases, 4-inch nominal thickness. Comply with requirements for concrete base specified in Division 03 Section "Cast-in-Place Concrete."
 - 1. Install dowel rods to connect concrete base to concrete floor. Unless otherwise indicated, install dowel rods on 18-inch centers around full perimeter of base.
 - 2. For panelboards, install epoxy-coated anchor bolts that extend through concrete base and anchor into structural concrete floor.
 - 3. Place and secure anchorage devices. Use setting drawings, templates, diagrams, instructions, and directions furnished with items to be embedded.
 - 4. Install anchor bolts to elevations required for proper attachment to panelboards.
 - 5. Attach panelboard to the vertical finished or structural surface behind the panelboard.
- C. Temporary Lifting Provisions: Remove temporary lifting eyes, channels, and brackets and temporary blocking of moving parts from panelboards.
- D. Comply with mounting and anchoring requirements specified in Division 26 Section "Vibration and Seismic Controls for Electrical Systems."
- E. Mount top of trim 72 inches above finished floor unless otherwise indicated.
- F. Mount panelboard cabinet plumb and rigid without distortion of box. Mount recessed panelboards with fronts uniformly flush with wall finish and mating with back box.
- G. Install overcurrent protective devices and controllers not already factory installed.
 - 1. Set field-adjustable, circuit-breaker trip ranges.
- H. Install filler plates in unused spaces.
- I. Stub four 1-inch empty conduits from panelboard into accessible ceiling space or space designated to be ceiling space in the future. Stub four 1-inch empty conduits into raised floor space or below slab not on grade.
- J. Arrange conductors in gutters into groups and bundle and wrap with wire ties after completing load balancing.
- K. Comply with NECA 1.

3.3 IDENTIFICATION

- A. Identify field-installed conductors, interconnecting wiring, and components; provide warning signs complying with Section 260553 "Identification for Electrical Systems."
- B. Create a directory to indicate installed circuit loads after balancing panelboard loads; incorporate Owner's final room designations. Obtain approval before installing. Use a computer or typewriter to create directory; handwritten directories are not acceptable.
- C. Panelboard Nameplates: Label each panelboard with a nameplate complying with requirements for identification specified in Section 260553 "Identification for Electrical Systems."
- D. Device Nameplates: Label each branch circuit device in distribution panelboards with a nameplate complying with requirements for identification specified in Section 260553 "Identification for Electrical Systems."

3.4 FIELD QUALITY CONTROL

- A. Testing Agency: Engage a qualified testing agency to perform tests and inspections.
- B. Manufacturer's Field Service: Engage a factory-authorized service representative to inspect, test, and adjust components, assemblies, and equipment installations, including connections.
- C. Perform tests and inspections.
 - 1. Manufacturer's Field Service: Engage a factory-authorized service representative to inspect components, assemblies, and equipment installations, including connections, and to assist in testing.
- D. Acceptance Testing Preparation:
 - 1. Test insulation resistance for each panelboard bus, component, connecting supply, feeder, and control circuit.
 - 2. Test continuity of each circuit.
- E. Tests and Inspections:
 - 1. Perform each visual and mechanical inspection and electrical test stated in NETA Acceptance Testing Specification. Certify compliance with test parameters.
 - 2. Correct malfunctioning units on-site, where possible, and retest to demonstrate compliance; otherwise, replace with new units and retest.
 - 3. Perform the following infrared scan tests and inspections and prepare reports:
 - a. Initial Infrared Scanning: After Substantial Completion, but not more than 60 days after Final Acceptance, perform an infrared scan of each panelboard. Remove front panels so joints and connections are accessible to portable scanner.
 - b. Follow-up Infrared Scanning: Perform an additional follow-up infrared scan of each panelboard 11 months after date of Substantial Completion.
 - c. Instruments and Equipment:
 - (1) Use an infrared scanning device designed to measure temperature or to detect significant deviations from normal values. Provide calibration record for device.
- F. Panelboards will be considered defective if they do not pass tests and inspections.
- G. Prepare test and inspection reports, including a certified report that identifies panelboards included and that describes scanning results. Include notation of deficiencies detected, remedial action taken, and observations after remedial action.

3.5 ADJUSTING

- A. Adjust moving parts and operable component to function smoothly and lubricate as recommended by manufacturer.
- B. Set field-adjustable circuit-breaker trip ranges as indicated or as specified in Section 260573 "Overcurrent Protective Device Coordination Study."

- C. Load Balancing: After Substantial Completion, but not more than 60 days after Final Acceptance, measure load balancing and make circuit changes.
 - 1. Measure as directed during period of normal system loading.
 - 2. Perform load-balancing circuit changes outside normal occupancy/working schedule of the facility and at time directed. Avoid disrupting critical 24-hour services such as fax machines and on-line data processing, computing, transmitting, and receiving equipment.
 - 3. After circuit changes, recheck loads during normal load period. Record all load readings before and after changes and submit test records.
 - 4. Tolerance: Difference exceeding 20 percent between phase loads, within a panelboard, is not acceptable. Rebalance and recheck as necessary to meet this minimum requirement.

3.6 PROTECTION

- A. Temporary Heating: Apply temporary heat to maintain temperature according to manufacturer's written instructions.

END OF SECTION

SECTION 262726
WIRING DEVICES

PART 1 GENERAL

1.1 RELATED DOCUMENTS

- A. Drawings and general provisions of the Contract, including General and Supplementary Conditions and Division 01 Specification Sections, apply to this Section.

1.2 DEFINITIONS

- A. EMI: Electromagnetic interference.
- B. GFCI: Ground-fault circuit interrupter.
- C. Pigtail: Short lead used to connect a device to a branch-circuit conductor.
- D. RFI: Radio-frequency interference.
- E. TVSS: Transient voltage surge suppressor.
- F. UTP: Unshielded twisted pair.

1.3 ADMINISTRATIVE REQUIREMENTS

- A. Coordination:
 - 1. Receptacles for Owner-Furnished Equipment: Match plug configurations.
 - 2. Cord and Plug Sets: Match equipment requirements.

1.4 ACTION SUBMITTALS

- A. Product Data: For each type of product indicated.
- B. Shop Drawings: List of legends and description of materials and process used for pre-marking wall plates.

1.5 INFORMATIONAL SUBMITTALS

- A. Field quality-control test reports.

1.6 CLOSEOUT SUBMITTALS

- A. Operation and Maintenance Data: For wiring devices to include in all manufacturers' packing label warnings and instruction manuals that include labeling conditions.

1.7 MAINTENANCE MATERIAL SUBMITTALS

- A. Furnish extra materials described in subparagraphs below that match products installed and that are packaged with protective covering for storage and identified with labels describing contents.
 - 1. Service/Power Poles: One for every 10, but no less than one.
 - 2. Floor Service Outlet Assemblies: One for every 10, but no less than one.
 - 3. Poke-Through, Fire-Rated Closure Plugs: One for every five floor service outlets installed, but no fewer than two.
 - 4. TVSS Receptacles: One for every 10 of each type installed, but no fewer than two of each type.

PART 2 PRODUCTS

2.1 MANUFACTURERS

- A. Manufacturers' Names: Shortened versions (shown in parentheses) of the following manufacturers' names are used in other Part 2 articles:
 - 1. Cooper Wiring Devices; a division of Cooper Industries, Inc. (Cooper).
 - 2. Hubbell Incorporated; Wiring Device-Kellems (Hubbell).
 - 3. Leviton Mfg. Company Inc. (Leviton).
 - 4. Pass & Seymour/Legrand (Pass & Seymour).
- B. Source Limitations: Obtain each type of wiring device and associated wall plate from single source from single manufacturer.

2.2 GENERAL WIRING-DEVICE REQUIREMENTS

- A. Wiring Devices, Components, and Accessories: Listed and labeled as defined in NFPA 70, by a qualified testing agency, and marked for intended location and application.
- B. Comply with NFPA 70.
- C. Devices that are manufactured for use with modular plug-in connectors may be substituted under the following conditions:
 - 1. Connectors shall comply with UL 2459 and shall be made with stranding building wire.
 - 2. Devices shall comply with the requirements in this Section.

2.3 STRAIGHT BLADE RECEPTACLES

- A. Convenience Receptacles, 125 V, 20 A: Comply with NEMA WD 1, NEMA WD 6 Configuration 5-20R, UL 498, and FS W-C-596.
 - 1. Products: Subject to compliance with requirements, provide one of the following:
 - a. Cooper; 5351 (single), CR5352 (duplex).
 - b. Hubbell; HBL5351 (single), HBL5352 (duplex).
 - c. Leviton; 5891 (single), 5352 (duplex).
 - d. Pass & Seymour; 5361 (single), 5362 (duplex).
- B. Hospital-Grade, Duplex Convenience Receptacles, 125 V, 20 A: Comply with NEMA WD 1, NEMA WD 6 Configuration 5-20R, UL 498 Supplement sd, and FS W-C-596.
 - 1. Products: Subject to compliance with requirements, provide one of the following:
 - a. Cooper; 8310 (single), 8300 (duplex).
 - b. Hubbell; HBL8310 (single), HBL8300 (duplex).
 - c. Leviton; 8310 (single), 8300 (duplex).
 - d. Pass & Seymour; 8301 (single), 8300H (duplex).
 - 2. Description: Single-piece, rivetless, nickel-plated, all-brass grounding system. Nickel-plated, brass mounting strap.
- C. Isolated-Ground, Duplex Convenience Receptacles, 125 V, 20 A: Comply with NEMA WD 1, NEMA WD 6 Configuration 5-20R, UL 498, and FS W-C-596.
 - 1. Products: Subject to compliance with requirements, provide one of the following:
 - a. Hubbell; IG5362.
 - b. Leviton; 5362-IG.
 - c. Pass & Seymour; IG5362.
 - 2. Description: Straight blade; equipment grounding contacts shall be connected only to the green grounding screw terminal of the device and with inherent electrical isolation from mounting strap. Isolation shall be integral to receptacle construction and not dependent on removable parts.
- D. Tamper-Resistant Convenience Receptacles, 125 V, 20 A: Comply with NEMA WD 1, NEMA WD 6 Configuration 5-20R, UL 498 Supplement sd, and FS W-C-596.
 - 1. Products: Subject to compliance with requirements, provide one of the following:
 - a. Cooper; TR8300.
 - b. Hubbell; HBL8300SGA.
 - c. Leviton; 8300-SGG.
 - d. Pass & Seymour; TR63H.

2. Description: Labeled to comply with NFPA 70, "Health Care Facilities" Article, "Pediatric Locations" Section.

2.4 GFCI RECEPTACLES

- A. General Description:
 1. Straight blade, feed-through type.
 2. Comply with NEMA WD 1, NEMA WD 6, UL 498, UL 943 Class A, and FS W-C-596.
 3. Include indicator light that shows when the GFCI has malfunctioned and no longer provides proper GFCI protection.
- B. Duplex GFCI Convenience Receptacles, 125 V, 20 A:
 1. Products: Subject to compliance with requirements, provide one of the following:
 - a. Cooper; VGF20.
 - b. Pass & Seymour; 2095.
- C. Hospital-Grade, Duplex GFCI Convenience Receptacles, 125 V, 20 A: Comply with NEMA WD 1, NEMA WD 6 Configuration 5-20R, UL 498 Supplement sd, and FS W-C-596.
 1. Products: Subject to compliance with requirements, provide one of the following:
 - a. Cooper; VGFH20.
 - b. Hubbell; HFR8300HL.
 - c. Leviton; 7899-HG.
 - d. Pass & Seymour; 2095HG.

2.5 TVSS RECEPTACLES

- A. General Description: Comply with NEMA WD 1, NEMA WD 6, UL 498, and UL 1449, with integral TVSS in line to ground, line to neutral, and neutral to ground.
 1. TVSS Components: Multiple metal-oxide varistors; with a nominal clamp-level rating of 400 volts and minimum single transient pulse energy dissipation of 240 J, according to IEEE C62.41.2 and IEEE C62.45.
 2. Active TVSS Indication: Visual and audible, with light visible in face of device to indicate device is "active" or "no longer in service."
- B. Duplex TVSS Convenience Receptacles:
 1. Products: Subject to compliance with requirements, provide one of the following:
 - a. Cooper; 5362BLS.
 - b. Hubbell; HBL5362SA.
 - c. Leviton; 5380.
 2. Description: Straight blade, 125 V, 20 A; NEMA WD 6 Configuration 5-20R.
- C. Isolated-Ground, Duplex Convenience Receptacles:
 1. Products: Subject to compliance with requirements, provide one of the following:
 - a. Cooper; IG5362BLS.
 - b. Hubbell; IG5362SA.
 - c. Leviton; 5380-IG.
 2. Description:
 - a. Straight blade, 125 V, 20 A; NEMA WD 6 Configuration 5-20R.

- b. Equipment grounding contacts shall be connected only to the green grounding screw terminal of the device and with inherent electrical isolation from mounting strap. Isolation shall be integral to receptacle construction and not dependent on removable parts.
- D. Hospital-Grade, Duplex Convenience Receptacles: Comply with UL 498 Supplement sd.
 - 1. Products: Subject to compliance with requirements, provide one of the following:
 - a. Cooper; 8300BLS.
 - b. Hubbell; HBL8362SA.
 - c. Leviton; 8380.
 - 2. Description:
 - a. Straight blade, 125 V, 20 A; NEMA WD 6 Configuration 5-20R.
 - b. Electrical Components, Devices, and Accessories: Listed and labeled as defined in NFPA 70, by a qualified testing agency, and marked for intended location and application.
 - c. Comply with NFPA 70.
- E. Isolated-Ground, Hospital-Grade, Duplex Convenience Receptacles:
 - 1. Products: Subject to compliance with requirements, provide one of the following:
 - a. Cooper; IG8300HGBLS.
 - b. Hubbell; IG8362SA.
 - c. Leviton; 8380-IG.
 - 2. Description:
 - a. Straight blade, 125 V, 20 A; NEMA WD 6 Configuration 5-20R.
 - b. Comply with UL 498 Supplement sd.
 - c. Equipment grounding contacts shall be connected only to the green grounding screw terminal of the device and with inherent electrical isolation from mounting strap. Isolation shall be integral to receptacle construction and not dependent on removable parts.

2.6 HAZARDOUS (CLASSIFIED) LOCATION RECEPTACLES

- A. Wiring Devices for Hazardous (Classified) Locations: Comply with NEMA FB 11 and UL 1010.
 - 1. Manufacturers: Subject to compliance with requirements, provide products by one of the following:
 - a. Cooper Crouse-Hinds.
 - b. EGS/Appleton Electric.
 - c. Killark; a division of Hubbell Inc.

2.7 TWIST-LOCKING RECEPTACLES

- A. Single Convenience Receptacles, 125 V, 20 A: Comply with NEMA WD 1, NEMA WD 6 Configuration L5-20R, and UL 498.
 - 1. Products: Subject to compliance with requirements, provide one of the following:
 - a. Cooper; CWL520R.
 - b. Hubbell; HBL2310.
 - c. Leviton; 2310.
 - d. Pass & Seymour; L520-R.
- B. Isolated-Ground, Single Convenience Receptacles, 125 V, 20 A:
 - 1. Products: Subject to compliance with requirements, provide one of the following:

- a. Hubbell; IG2310.
 - b. Leviton; 2310-IG.
2. Description:
- a. Comply with NEMA WD 1, NEMA WD 6 Configuration L5-20R, and UL 498.
 - b. Equipment grounding contacts shall be connected only to the green grounding screw terminal of the device and with inherent electrical isolation from mounting strap. Isolation shall be integral to receptacle construction and not dependent on removable parts.

2.8 PENDANT CORD-CONNECTOR DEVICES

A. Description:

1. Matching, locking-type plug and receptacle body connector.
2. NEMA WD 6 Configurations L5-20P and L5-20R, heavy-duty grade, and FS W-C-596.
3. Body: Nylon, with screw-open, cable-gripping jaws and provision for attaching external cable grip.
4. External Cable Grip: Woven wire-mesh type made of high-strength galvanized-steel wire strand, matched to cable diameter, and with attachment provision designed for corresponding connector.

2.9 CORD AND PLUG SETS

A. Description:

1. Match voltage and current ratings and number of conductors to requirements of equipment being connected.
2. Cord: Rubber-insulated, stranded-copper conductors, with Type SOW-A jacket; with green-insulated grounding conductor and ampacity of at least 130 percent of the equipment rating.
3. Plug: Nylon body and integral cable-clamping jaws. Match cord and receptacle type for connection.

2.10 TOGGLE SWITCHES

A. Comply with NEMA WD 1, UL 20, and FS W-S-896.

B. Switches, 120/277 V, 20 A:

1. Products: Subject to compliance with requirements, provide one of the following:
 - a. Single Pole:
 - (1) Cooper; AH1221.
 - (2) Hubbell; HBL1221.
 - (3) Leviton; 1221-2.
 - (4) Pass & Seymour; CSB20AC1.
 - b. Two Pole:
 - (1) Cooper; AH1222.
 - (2) Hubbell; HBL1222.
 - (3) Leviton; 1222-2.
 - (4) Pass & Seymour; CSB20AC2.
 - c. Three Way:
 - (1) Cooper; AH1223.
 - (2) Hubbell; HBL1223.
 - (3) Leviton; 1223-2.

- (4) Pass & Seymour; CSB20AC3.
- d. Four Way:
 - (1) Cooper; AH1224.
 - (2) Hubbell; HBL1224.
 - (3) Leviton; 1224-2.
 - (4) Pass & Seymour; CSB20AC4.
- C. Pilot-Light Switches, 20 A:
 - 1. Products: Subject to compliance with requirements, provide one of the following:
 - a. Cooper; AH1221PL for 120 and 277 V.
 - b. Hubbell; HBL1201PL for 120 and 277 V.
 - c. Leviton; 1221-LH1.
 - d. Pass & Seymour; PS20AC1RPL for 120 V, PS20AC1RPL7 for 277 V.
 - 2. Description: Single pole, with neon-lighted handle, illuminated when switch is "off."
- D. Key-Operated Switches, 120/277 V, 20 A:
 - 1. Products: Subject to compliance with requirements, provide one of the following:
 - a. Cooper; AH1221L.
 - b. Hubbell; HBL1221L.
 - c. Leviton; 1221-2L.
 - d. Pass & Seymour; PS20AC1-L.
 - 2. Description: Single pole, with factory-supplied key in lieu of switch handle.
- E. Single-Pole, Double-Throw, Momentary-Contact, Center-off Switches: 120/277 V, 20 A; for use with mechanically held lighting contactors.
 - 1. Products: Subject to compliance with requirements, provide one of the following:
 - a. Cooper; 1995.
 - b. Hubbell; HBL1557.
 - c. Leviton; 1257.
 - d. Pass & Seymour; 1251.
- F. Key-Operated, Single-Pole, Double-Throw, Momentary-Contact, Center-off Switches: 120/277 V, 20 A; for use with mechanically held lighting contactors, with factory-supplied key in lieu of switch handle.
 - 1. Products: Subject to compliance with requirements, provide one of the following:
 - a. Cooper; 1995L.
 - b. Hubbell; HBL1557L.
 - c. Leviton; 1257L.
 - d. Pass & Seymour; 1251L.

2.11 WALL-BOX DIMMERS

- A. Dimmer Switches: Modular, full-wave, solid-state units with integral, quiet on-off switches, with audible frequency and EMI/RFI suppression filters.
- B. Control: Continuously adjustable slider; with single-pole or three-way switching. Comply with UL 1472.

- C. Incandescent Lamp Dimmers: 120 V; control shall follow square-law dimming curve. On-off switch positions shall bypass dimmer module.
 - 1. 600 W; dimmers shall require no derating when ganged with other devices.
- D. Fluorescent Lamp Dimmer Switches: Modular; compatible with dimmer ballasts; trim potentiometer to adjust low-end dimming; dimmer-ballast combination capable of consistent dimming with low end not greater than 20 percent of full brightness.

2.12 WALL PLATES

- A. Single and combination types to match corresponding wiring devices.
 - 1. Plate-Securing Screws: Metal with head color to match plate finish.
 - 2. Material for Finished Spaces: 0.035-inch- thick, satin-finished stainless steel.
 - 3. Material for Unfinished Spaces: Galvanized steel.
 - 4. Material for Damp Locations: Cast aluminum with spring-loaded lift cover, and listed and labeled for use in "wet locations."
- B. Wet-Location, Weatherproof Cover Plates: NEMA 250, complying with type 3R weather-resistant, die-cast aluminum or thermoplastic with lockable cover.

2.13 FLOOR SERVICE FITTINGS

- A. Type: Modular, flush-type, dual-service units suitable for wiring method used.
- B. Compartments: Barrier separates power from voice and data communication cabling.
- C. Service Plate: Round, solid brass with satin finish.
- D. Power Receptacle: NEMA WD 6 configuration 5-20R, gray finish, unless otherwise indicated.
- E. Voice and Data Communication Outlet: Blank cover with bushed cable opening with two modular, keyed, color-coded, RJ-45 Category 5e jacks for UTP cable.

2.14 POKE-THROUGH ASSEMBLIES

- A. Manufacturers: Subject to compliance with requirements, provide products by one of the following:
 - 1. Hubbell Incorporated; Wiring Device-Kellems.
 - 2. Pass & Seymour/Legrand.
 - 3. Square D/Schneider Electric.
 - 4. Thomas & Betts Corporation.
 - 5. Wiremold/Legrand.
- B. Description:
 - 1. Factory-fabricated and -wired assembly of below-floor junction box with multichanneled, through-floor raceway/firestop unit and detachable matching floor service outlet assembly.
 - 2. Comply with UL 514 scrub water exclusion requirements.
 - 3. Service Outlet Assembly: Pedestal type with services indicated or Flush type with two simplex receptacles and space for two RJ-45 jacks.
 - 4. Size: Selected to fit nominal 3-inch cored holes in floor and matched to floor thickness.
 - 5. Fire Rating: Unit is listed and labeled for fire rating of floor-ceiling assembly.
 - 6. Closure Plug: Arranged to close unused 3-inch cored openings and reestablish fire rating of floor.
 - 7. Wiring Raceways and Compartments: For a minimum of four No. 12 AWG conductors and a minimum of two, 4-pair, Category 5e voice and data communication cables.

2.15 PREFABRICATED MULTIOUTLET ASSEMBLIES

- A. Manufacturers: Subject to compliance with requirements, provide products by one of the following:
 - 1. Hubbell Incorporated; Wiring Device-Kellems.
 - 2. Wiremold/Legrand.
- B. Description:
 - 1. Two-piece surface metal raceway, with factory-wired multioutlet harness.
 - 2. Components shall be products from single manufacturer designed for use as a complete, matching assembly of raceways and receptacles.
- C. Raceway Material: Metal, with manufacturer's standard finish or PVC.
- D. Multioutlet Harness:
 - 1. Receptacles: 15-A, 125-V, NEMA WD 6 Configuration 5-15R receptacles complying with NEMA WD 1, UL 498, and FS W-C-596.
 - 2. Receptacle Spacing: 6 inches, 9 inches, or 12 inches.
 - 3. Wiring: No. 12 AWG solid, Type THHN copper, single circuit or two circuit, connecting alternating receptacles.

2.16 SERVICE POLES

- A. Description:
 - 1. Factory-assembled and -wired units to extend power and voice and data communication from distribution wiring concealed in ceiling to devices or outlets in pole near floor.
 - 2. Poles: Nominal 2.5-inch square cross section, with height adequate to extend from floor to at least 6 inches above ceiling, and with separate channels for power wiring and voice and data communication cabling.
 - 3. Mounting: Ceiling trim flange with concealed bracing arranged for positive connection to ceiling supports; with pole foot and carpet pad attachment.
 - 4. Finishes: Manufacturer's standard painted finish and trim combination.
 - 5. Wiring: Sized for minimum of five No. 12 AWG power and ground conductors and a minimum of four, 4-pair, Category 3 or 5 voice and data communication cables.
 - 6. Power Receptacles: Two duplex, 20-A, heavy-duty, NEMA WD 6 configuration 5-20R units.
 - 7. Voice and Data Communication Outlets: Blank insert with bushed cable opening with two RJ-45 Category 5e jacks.

2.17 FINISHES

- A. Device Color:
 - 1. Wiring Devices Connected to Normal Power System: Gray or White, unless otherwise indicated or required by NFPA 70 or device listing.
 - 2. Wiring Devices Connected to Emergency Power System: Red.
 - 3. TVSS Devices: Blue.
 - 4. Isolated-Ground Receptacles: As specified above, with orange triangle on face.
- B. Wall Plate Color: For plastic covers, match device color.

PART 3 EXECUTION

3.1 INSTALLATION

- A. Comply with NECA 1, including the mounting heights listed in that standard, unless otherwise noted.

B. Coordination with Other Trades:

1. Take steps to insure that devices and their boxes are protected. Do not place wall finish materials over device boxes and do not cut holes for boxes with routers that are guided by riding against outside of the boxes.
2. Keep outlet boxes free of plaster, drywall joint compound, mortar, cement, concrete, dust, paint, and other material that may contaminate the raceway system, conductors, and cables.
3. Install device boxes in brick or block walls so that the cover plate does not cross a joint unless the joint is troweled flush with the face of the wall.
4. Install wiring devices after all wall preparation, including painting, is complete.

C. Conductors:

1. Do not strip insulation from conductors until just before they are spliced or terminated on devices.
2. Strip insulation evenly around the conductor using tools designed for the purpose. Avoid scoring or nicking of solid wire or cutting strands from stranded wire.
3. The length of free conductors at outlets for devices shall meet provisions of NFPA 70, Article 300, without pigtails.
4. Existing Conductors:
 - a. Cut back and pigtail or replace all damaged conductors.
 - b. Straighten conductors that remain and remove corrosion and foreign matter.
 - c. Pigtailing existing conductors is permitted provided the outlet box is large enough.

D. Device Installation:

1. Replace all devices that have been in temporary use during construction or that show signs that they were installed before building finishing operations were complete.
2. Keep each wiring device in its package or otherwise protected until it is time to connect conductors.
3. Do not remove surface protection, such as plastic film and smudge covers, until the last possible moment.
4. Connect devices to branch circuits using pigtails that are not less than 6 inches in length.
5. When there is a choice, use side wiring with binding-head screw terminals. Wrap solid conductor tightly clockwise, 2/3 to 3/4 of the way around terminal screw.
6. Use a torque screwdriver when a torque is recommended or required by the manufacturer.
7. When conductors larger than No. 12 AWG are installed on 15- or 20-A circuits, splice No. 12 AWG pigtails for device connections.
8. Tighten unused terminal screws on the device.
9. When mounting into metal boxes, remove the fiber or plastic washers used to hold device mounting screws in yokes, allowing metal-to-metal contact.

E. Receptacle Orientation:

1. Install ground pin of vertically mounted receptacles up, and on horizontally mounted receptacles to the right.
2. Install hospital-grade receptacles in patient-care areas with the ground pin or neutral blade at the top.
3. Mount bottom of receptacles at 16" in commercial/office environment. Mount bottom of receptacles at 24" in industrial (water plant, wastewater plant, pump stations, etc.). Mount counter top receptacles at 4" above counter top.

- F. Device Plates: Do not use oversized or extra-deep plates. Repair wall finishes and remount outlet boxes when standard device plates do not fit flush or do not cover rough wall opening.
- G. Dimmers:
 - 1. Install dimmers within terms of their listing.
 - 2. Verify that dimmers used for fan speed control are listed for that application.
 - 3. Install unshared neutral conductors on line and load side of dimmers according to manufacturers' device listing conditions in the written instructions.
- H. Lighting Switch Height: Mount top of switch at 48" above finished floor.
- I. Arrangement of Devices: Unless otherwise indicated, mount flush, with long dimension vertical and with grounding terminal of receptacles on top. Group adjacent switches under single, multigang wall plates.
- J. Adjust locations of floor service outlets and service poles to suit arrangement of partitions and furnishings.

3.2 IDENTIFICATION

- A. Comply with Division 26 Section "Identification for Electrical Systems."
- B. Identify each receptacle with panelboard identification and circuit number. Use hot, stamped or engraved machine printing with black-filled lettering on face of plate, and durable wire markers or tags inside outlet boxes.

END OF SECTION

SECTION 262816
ENCLOSED SWITCHES AND CIRCUIT BREAKERS

PART 1 GENERAL

1.1 RELATED DOCUMENTS

- A. Drawings and general provisions of the Contract and Division 01 Specification Sections apply to this Section.

1.2 DEFINITIONS

- A. NC: Normally closed.
- B. NO: Normally open.
- C. SPDT: Single pole, double throw.

1.3 PERFORMANCE REQUIREMENTS

- A. Seismic Performance: Enclosed switches and circuit breakers shall withstand the effects of earthquake motions determined according to ASCE/SEI 7.
 - 1. The term "withstand" means "the unit will remain in place without separation of any parts from the device when subjected to the seismic forces specified."

1.4 ACTION SUBMITTALS

- A. Product Data: For each type of enclosed switch, circuit breaker, accessory, and component indicated. Include dimensioned elevations, sections, weights, and manufacturers' technical data on features, performance, electrical characteristics, ratings, accessories, and finishes.
 - 1. Enclosure types and details for types other than NEMA 250, Type 1.
 - 2. Current and voltage ratings.
 - 3. Short-circuit current ratings (interrupting and withstand, as appropriate).
 - 4. Include evidence of NRTL listing for series rating of installed devices.
 - 5. Detail features, characteristics, ratings, and factory settings of individual overcurrent protective devices, accessories, and auxiliary components.
 - 6. Include time-current coordination curves (average melt) for each type and rating of overcurrent protective device; include selectable ranges for each type of overcurrent protective device.
- B. Shop Drawings: For enclosed switches and circuit breakers. Include plans, elevations, sections, details, and attachments to other work.
 - 1. Wiring Diagrams: For power, signal, and control wiring.

1.5 INFORMATIONAL SUBMITTALS

- A. Qualification Data: For qualified testing agency.
- B. Seismic Qualification Certificates: For enclosed switches and circuit breakers, accessories, and components, from manufacturer.
 - 1. Basis for Certification: Indicate whether withstand certification is based on actual test of assembled components or on calculation.
 - 2. Dimensioned Outline Drawings of Equipment Unit: Identify center of gravity and locate and describe mounting and anchorage provisions.
 - 3. Detailed description of equipment anchorage devices on which the certification is based and their installation requirements.
- C. Field quality-control reports.
 - 1. Test procedures used.

2. Test results that comply with requirements.
3. Results of failed tests and corrective action taken to achieve test results that comply with requirements.

D. Manufacturer's field service report.

1.6 CLOSEOUT SUBMITTALS

- A. Operation and Maintenance Data: For enclosed switches and circuit breakers to include in emergency, operation, and maintenance manuals. In addition to items specified in Division 01 Section "Operation and Maintenance Data," include the following:
1. Manufacturer's written instructions for testing and adjusting enclosed switches and circuit breakers.
 2. Time-current coordination curves (average melt) for each type and rating of overcurrent protective device; include selectable ranges for each type of overcurrent protective device.

1.7 MAINTENANCE MATERIAL SUBMITTALS

- A. Furnish extra materials that match products installed and that are packaged with protective covering for storage and identified with labels describing contents.
1. Fuses: Equal to 10 percent of quantity installed for each size and type, but no fewer than three of each size and type.
 2. Fuse Pullers: Two for each size and type.

1.8 QUALITY ASSURANCE

- A. Source Limitations: Obtain enclosed switches and circuit breakers, overcurrent protective devices, components, and accessories, within same product category, from single source from single manufacturer.
- B. Comply with NFPA 70.

1.9 PROJECT CONDITIONS

- A. Environmental Limitations: Rate equipment for continuous operation under the following conditions unless otherwise indicated:
1. Ambient Temperature: Not less than minus 22 deg F and not exceeding 104 deg F.
 2. Altitude: Not exceeding 6600 feet.
- B. Interruption of Existing Electric Service: Do not interrupt electric service to facilities occupied by Owner or others unless permitted under the following conditions and then only after arranging to provide temporary electric service according to requirements indicated:
1. Notify Engineer no fewer than seven days in advance of proposed interruption of electric service.
 2. Indicate method of providing temporary electric service.
 3. Do not proceed with interruption of electric service without Owner's written permission.
 4. Comply with NFPA 70E.

1.10 COORDINATION

- A. Coordinate layout and installation of switches, circuit breakers, and components with equipment served and adjacent surfaces. Maintain required workspace clearances and required clearances for equipment access doors and panels.

PART 2 PRODUCTS

2.1 FUSIBLE SWITCHES

- A. Manufacturers: Subject to compliance with requirements, provide products by one of the following:

1. Eaton Electrical Inc.; Cutler-Hammer Business Unit.
 2. Siemens Energy & Automation, Inc.
 3. Square D; a brand of Schneider Electric.
- B. Type HD, Heavy Duty, Single Throw, 240 or 600-V ac, 1200 A and Smaller: UL 98 and NEMA KS 1, horsepower rated, with clips or bolt pads to accommodate indicated fuses, lockable handle with capability to accept three padlocks, and interlocked with cover in closed position.
- C. Type HD, Heavy Duty, Six Pole, Single Throw, 240 or 600-V ac, 200 A and Smaller: UL 98 and NEMA KS 1, horsepower rated, with clips or bolt pads to accommodate indicated fuses, lockable handle with capability to accept three padlocks, and interlocked with cover in closed position.
- D. Type HD, Heavy Duty, Double Throw, 240 or 600-V ac, 1200 A and Smaller: UL 98 and NEMA KS 1, horsepower rated, with clips or bolt pads to accommodate indicated fuses, lockable handle with capability to accept three padlocks, and interlocked with cover in closed position.
- E. Accessories:
1. Equipment Ground Kit: Internally mounted and labeled for copper and aluminum ground conductors.
 2. Neutral Kit: Internally mounted; insulated, capable of being grounded and bonded; labeled for copper and aluminum neutral conductors.
 3. Isolated Ground Kit: Internally mounted; insulated, capable of being grounded and bonded; labeled for copper and aluminum neutral conductors.
 4. Class R Fuse Kit: Provides rejection of other fuse types when Class R fuses are specified.
 5. Auxiliary Contact Kit: Two NO/NC (Form "C") auxiliary contact(s), arranged to activate before switchblades open.
 6. Hookstick Handle: Allows use of a hookstick to operate the handle.
 7. Lugs: Mechanical type, suitable for number, size, and conductor material.
 8. Service-Rated Switches: Labeled for use as service equipment.
 9. Accessory Control Power Voltage: Remote mounted and powered; As indicated.

2.2 NONFUSIBLE SWITCHES

- A. Manufacturers: Subject to compliance with requirements, provide products by one of the following:
1. Eaton Electrical Inc.; Cutler-Hammer Business Unit.
 2. Siemens Energy & Automation, Inc.
 3. Square D; a brand of Schneider Electric.
- B. Type HD, Heavy Duty, Single Throw, 240 or 600-V ac, 1200 A and Smaller: UL 98 and NEMA KS 1, horsepower rated, lockable handle with capability to accept three padlocks, and interlocked with cover in closed position.
- C. Type HD, Heavy Duty, Six Pole, Single Throw, 240 or 600-V ac, 200 A and Smaller: UL 98 and NEMA KS 1, horsepower rated, lockable handle with capability to accept three padlocks, and interlocked with cover in closed position.
- D. Type HD, Heavy Duty, Double Throw, 240 or 600-V ac, 1200 A and Smaller: UL 98 and NEMA KS 1, horsepower rated, lockable handle with capability to accept three padlocks, and interlocked with cover in closed position.
- E. Accessories:
1. Equipment Ground Kit: Internally mounted and labeled for copper and aluminum ground conductors.

2. Neutral Kit: Internally mounted; insulated, capable of being grounded and bonded; labeled for copper and aluminum neutral conductors.
3. Isolated Ground Kit: Internally mounted; insulated, capable of being grounded and bonded; labeled for copper and aluminum neutral conductors.
4. Auxiliary Contact Kit: Two NO/NC (Form "C") auxiliary contact(s), arranged to activate before switchblades open.
5. Hookstick Handle: Allows use of a hookstick to operate the handle.
6. Lugs: Mechanical type, suitable for number, size, and conductor material.
7. Accessory Control Power Voltage: Remote mounted and powered; As indicated.

2.3 RECEPTACLE SWITCHES

- A. Manufacturers: Subject to compliance with requirements, provide products by one of the following:
 1. Eaton Electrical Inc.; Cutler-Hammer Business Unit.
 2. Siemens Energy & Automation, Inc.
 3. Square D; a brand of Schneider Electric.
- B. Type HD, Heavy-Duty, Single-Throw Fusible Switch: 240 or 600-V ac, ampacity as indicated; UL 98 and NEMA KS 1; horsepower rated, with clips or bolt pads to accommodate indicated fuses; lockable handle with capability to accept three padlocks; interlocked with cover in closed position.
- C. Type HD, Heavy-Duty, Single-Throw Nonfusible Switch: 240 or 600-V ac, ampacity as indicated; UL 98 and NEMA KS 1; horsepower rated, lockable handle with capability to accept three padlocks; interlocked with cover in closed position.
- D. Interlocking Linkage: Provided between the receptacle and switch mechanism to prevent inserting or removing plug while switch is in the on position, inserting any plug other than specified, and turning switch on if an incorrect plug is inserted or correct plug has not been fully inserted into the receptacle.
- E. Receptacle: Polarized, three-phase, four-wire receptacle (fourth wire connected to enclosure ground lug).

2.4 SHUNT TRIP SWITCHES

- A. Manufacturers: Subject to compliance with requirements, provide products by one of the following:
 1. Cooper Bussmann, Inc.
 2. Ferraz Shawmut, Inc.
 3. Littelfuse, Inc.
- B. General Requirements: Comply with ASME A17.1, UL 50, and UL 98, with 200-kA interrupting and short-circuit current rating when fitted with Class J fuses.
- C. Switches: Three-pole, horsepower rated, with integral shunt trip mechanism and Class J fuse block; lockable handle with capability to accept three padlocks; interlocked with cover in closed position.
- D. Control Circuit: 120-V ac; obtained from integral control power transformer, with primary and secondary fuses, with a control power transformer of enough capacity to operate shunt trip, connected pilot, and indicating and control devices.
- E. Accessories:
 1. Oiltight key switch for key-to-test function.
 2. Oiltight red ON pilot light.

3. Isolated neutral lug; 100 percent rating.
4. Mechanically interlocked auxiliary contacts that change state when switch is opened and closed.
5. Form C alarm contacts that change state when switch is tripped.
6. Three-pole, double-throw, fire-safety and alarm relay; [[120-V ac] [24-V dc]] coil voltage.
7. Three-pole, double-throw, fire-alarm voltage monitoring relay complying with NFPA 72.

2.5 MOLDED-CASE CIRCUIT BREAKERS

- A. Manufacturers: Subject to compliance with requirements, provide products by one of the following:
 1. Eaton Electrical Inc.; Cutler-Hammer Business Unit.
 2. Siemens Energy & Automation, Inc.
 3. Square D; a brand of Schneider Electric.
- B. General Requirements: Comply with UL 489, NEMA AB 1, and NEMA AB 3, with interrupting capacity to comply with available fault currents.
- C. Thermal-Magnetic Circuit Breakers: Inverse time-current element for low-level overloads and instantaneous magnetic trip element for short circuits. Adjustable magnetic trip setting for circuit-breaker frame sizes 250 A and larger.
- D. Adjustable, Instantaneous-Trip Circuit Breakers: Magnetic trip element with front-mounted, field-adjustable trip setting.
- E. Electronic Trip Circuit Breakers: Field-replaceable rating plug, rms sensing, with the following field-adjustable settings:
 1. Instantaneous trip.
 2. Long- and short-time pickup levels.
 3. Long- and short-time time adjustments.
 4. Ground-fault pickup level, time delay, and I²t response.
- F. Current-Limiting Circuit Breakers: Frame sizes 400 A and smaller, and let-through ratings less than NEMA FU 1, RK-5.
- G. Integrally Fused Circuit Breakers: Thermal-magnetic trip element with integral limiter-style fuse listed for use with circuit breaker and trip activation on fuse opening or on opening of fuse compartment door.
- H. Ground-Fault, Circuit-Interrupter (GFCI) Circuit Breakers: Single- and two-pole configurations with Class A ground-fault protection (6-mA trip).
- I. Ground-Fault, Equipment-Protection (GFEP) Circuit Breakers: With Class B ground-fault protection (30-mA trip).
- J. Features and Accessories:
 1. Standard frame sizes, trip ratings, and number of poles.
 2. Lugs: Mechanical type, suitable for number, size, trip ratings, and conductor material.
 3. Application Listing: Appropriate for application; Type SWD for switching fluorescent lighting loads; Type HID for feeding fluorescent and high-intensity discharge lighting circuits.
 4. Ground-Fault Protection: Comply with UL 1053; integrally mounted, self-powered type with mechanical ground-fault indicator; relay with adjustable pickup and time-delay settings, push-to-test feature, internal memory, and shunt trip unit; and three-phase, zero-sequence current transformer/sensor.

5. Communication Capability: Circuit-breaker-mounted communication module with functions and features compatible with power monitoring and control system, specified in Division 26 Section "Electrical Power Monitoring and Control."
6. Shunt Trip: Trip coil energized from separate circuit, with coil-clearing contact.
7. Undervoltage Trip: Set to operate at 35 to 75 percent of rated voltage without intentional time delay.
8. Auxiliary Contacts: Two SPDT switches with "a" and "b" contacts; "a" contacts mimic circuit-breaker contacts, "b" contacts operate in reverse of circuit-breaker contacts.
9. Alarm Switch: One [[NO] [NC]] contact that operates only when circuit breaker has tripped.
10. Key Interlock Kit: Externally mounted to prohibit circuit-breaker operation; key shall be removable only when circuit breaker is in off position.
11. Zone-Selective Interlocking: Integral with [[electronic] [ground-fault]] trip unit; for interlocking ground-fault protection function.
12. Electrical Operator: Provide remote control for on, off, and reset operations.
13. Accessory Control Power Voltage: Integrally mounted, self-powered.

2.6 MOLDED-CASE SWITCHES

- A. Manufacturers: Subject to compliance with requirements, provide products by one of the following:
 1. Eaton Electrical Inc.; Cutler-Hammer Business Unit.
 2. Siemens Energy & Automation, Inc.
 3. Square D; a brand of Schneider Electric.
- B. General Requirements: MCCB with fixed, high-set instantaneous trip only, and short-circuit withstand rating equal to equivalent breaker frame size interrupting rating.
- C. Features and Accessories:
 1. Standard frame sizes and number of poles.
 2. Lugs: Mechanical type, suitable for number, size, trip ratings, and conductor material.
 3. Ground-Fault Protection: Comply with UL 1053; remote-mounted and powered type with mechanical ground-fault indicator; relay with adjustable pickup and time-delay settings, push-to-test feature, internal memory, and shunt trip unit; and three-phase, zero-sequence current transformer/sensor.
 4. Shunt Trip: Trip coil energized from separate circuit, with coil-clearing contact.
 5. Undervoltage Trip: Set to operate at 35 to 75 percent of rated voltage without intentional time delay.
 6. Auxiliary Contacts: Two SPDT switches with "a" and "b" contacts; "a" contacts mimic switch contacts, "b" contacts operate in reverse of switch contacts.
 7. Alarm Switch: One NC contact that operates only when switch has tripped.
 8. Key Interlock Kit: Externally mounted to prohibit switch operation; key shall be removable only when switch is in off position.
 9. Zone-Selective Interlocking: Integral with ground-fault shunt trip unit; for interlocking ground-fault protection function.
 10. Electrical Operator: Provide remote control for on, off, and reset operations.
 11. Accessory Control Power Voltage: Integrally mounted, self-powered.

2.7 ENCLOSURES

- A. Enclosed Switches and Circuit Breakers: NEMA AB 1, NEMA KS 1, NEMA 250, and UL 50, to comply with environmental conditions at installed location.
 - 1. Indoor, Dry and Clean Locations: NEMA 250, Type 1.
 - 2. Outdoor Locations: NEMA 250, Type 3R.
 - 3. Wash-Down Areas: NEMA 250, Type 4X, stainless steel.
 - 4. Other Wet or Damp, Indoor Locations: NEMA 250, Type 4.
 - 5. Indoor Locations Subject to Dust, Falling Dirt, and Dripping Noncorrosive Liquids: NEMA 250, Type 12.
 - 6. Hazardous Areas Indicated on Drawings: NEMA 250, Type 7 or Type 9.

PART 3 EXECUTION

3.1 EXAMINATION

- A. Examine elements and surfaces to receive enclosed switches and circuit breakers for compliance with installation tolerances and other conditions affecting performance of the Work.
- B. Proceed with installation only after unsatisfactory conditions have been corrected.

3.2 INSTALLATION

- A. Install individual wall-mounted switches and circuit breakers with tops at uniform height unless otherwise indicated.
- B. Comply with mounting and anchoring requirements specified in Division 26 Section "Vibration and Seismic Controls for Electrical Systems."
- C. Temporary Lifting Provisions: Remove temporary lifting eyes, channels, and brackets and temporary blocking of moving parts from enclosures and components.
- D. Install fuses in fusible devices.
- E. Comply with NECA 1.

3.3 IDENTIFICATION

- A. Comply with requirements in Division 26 Section "Identification for Electrical Systems."
 - 1. Identify field-installed conductors, interconnecting wiring, and components; provide warning signs.
 - 2. Label each enclosure with engraved metal or laminated-plastic nameplate.

3.4 ADJUSTING

- A. Adjust moving parts and operable components to function smoothly and lubricate as recommended by manufacturer.
- B. Set field-adjustable circuit-breaker trip ranges.

END OF SECTION

THIS PAGE LEFT INTENTIONALLY BLANK

SECTION 262913
ENCLOSED CONTROLLERS

PART 1 GENERAL

1.1 SUMMARY

- A. Drawings and general provisions of the Contract, including General and Supplementary Conditions and Division 01 Specification Sections, apply to this Section.

1.2 DEFINITIONS

- A. CPT: Control power transformer.
- B. MCCB: Molded-case circuit breaker.
- C. MCP: Motor circuit protector.
- D. N.C.: Normally closed.
- E. N.O.: Normally open.
- F. OCPD: Overcurrent protective device.
- G. SCR: Silicon-controlled rectifier.

1.3 PERFORMANCE REQUIREMENTS

- A. Seismic Performance: Enclosed controllers shall withstand the effects of earthquake motions determined according to ASCE/SEI 7.
 - 1. The term "withstand" means "the unit will remain in place without separation of any parts from the device when subjected to the seismic forces specified."

1.4 ACTION SUBMITTALS

- A. Product Data: For each type of enclosed controller. Include manufacturer's technical data on features, performance, electrical characteristics, ratings, and enclosure types and finishes.
- B. Shop Drawings: For each enclosed controller. Include dimensioned plans, elevations, sections, details, and required clearances and service spaces around controller enclosures.
 - 1. Show tabulations of the following:
 - a. Each installed unit's type and details.
 - b. Factory-installed devices.
 - c. Nameplate legends.
 - d. Short-circuit current rating of integrated unit.
 - e. Listed and labeled for integrated short-circuit current (withstand) rating of OCPDs in combination controllers by an NRTL acceptable to authorities having jurisdiction.
 - f. Features, characteristics, ratings, and factory settings of individual OCPDs in combination controllers.
 - 2. Wiring Diagrams: For power, signal, and control wiring.

1.5 INFORMATIONAL SUBMITTALS

- A. Qualification Data: For qualified testing agency.
- B. Seismic Qualification Certificates: For enclosed controllers, accessories, and components, from manufacturer.
 - 1. Basis for Certification: Indicate whether withstand certification is based on actual test of assembled components or on calculation.
 - 2. Dimensioned Outline Drawings of Equipment Unit: Identify center of gravity and locate and describe mounting and anchorage provisions.
 - 3. Detailed description of equipment anchorage devices on which the certification is based and their installation requirements.
- C. Field quality-control reports.

- D. Load-Current and Overload-Relay Heater List: Compile after motors have been installed and arrange to demonstrate that selection of heaters suits actual motor nameplate full-load currents.
- E. Load-Current and List of Settings of Adjustable Overload Relays: Compile after motors have been installed and arrange to demonstrate that switch settings for motor running overload protection suit actual motors to be protected.

1.6 CLOSEOUT SUBMITTALS

- A. Operation and Maintenance Data: For enclosed controllers to include in emergency, operation, and maintenance manuals. In addition to items specified in Division 01 Section "Operation and Maintenance Data," include the following:
 - 1. Routine maintenance requirements for enclosed controllers and installed components.
 - 2. Manufacturer's written instructions for testing and adjusting circuit breaker and MCP trip settings.
 - 3. Manufacturer's written instructions for setting field-adjustable overload relays.
 - 4. Manufacturer's written instructions for testing, adjusting, and reprogramming reduced-voltage solid-state controllers.

1.7 MATERIALS MAINTENANCE SUBMITTALS

- A. Furnish extra materials that match products installed and that are packaged with protective covering for storage and identified with labels describing contents.
 - 1. Fuses for Fused Switches: Equal to 10 percent of quantity installed for each size and type, but no fewer than three of each size and type.
 - 2. Control Power Fuses: Equal to 10 percent of quantity installed for each size and type, but no fewer than two of each size and type.
 - 3. Indicating Lights: Two of each type and color installed.
 - 4. Auxiliary Contacts: Furnish one spare for each size and type of magnetic controller installed.
 - 5. Power Contacts: Furnish three spares for each size and type of magnetic contactor installed.

1.8 QUALITY ASSURANCE.

- A. Electrical Components, Devices, and Accessories: Listed and labeled as defined in NFPA 70, by a qualified testing agency, and marked for intended location and application.
- B. Comply with NFPA 70.

1.9 DELIVERY, STORAGE, AND HANDLING

- A. Store enclosed controllers indoors in clean, dry space with uniform temperature to prevent condensation. Protect enclosed controllers from exposure to dirt, fumes, water, corrosive substances, and physical damage.
- B. If stored in areas subject to weather, cover enclosed controllers to protect them from weather, dirt, dust, corrosive substances, and physical damage. Remove loose packing and flammable materials from inside controllers; install temporary electric heating, with at least 250 W per controller.

1.10 PROJECT CONDITIONS

- A. Environmental Limitations: Rate equipment for continuous operation under the following conditions unless otherwise indicated:
 - 1. Ambient Temperature: Not less than minus 22 deg F and not exceeding 104 deg F.
 - 2. Altitude: Not exceeding 6600 feet.
- B. Interruption of Existing Electrical Systems: Do not interrupt electrical systems in facilities occupied by Owner or others unless permitted under the following conditions and then only after arranging to provide temporary electrical service according to requirements indicated:

1. Notify Engineer no fewer than two days in advance of proposed interruption of electrical systems.
2. Indicate method of providing temporary utilities.
3. Do not proceed with interruption of electrical systems without Owner's written permission.
4. Comply with NFPA 70E.

1.11 COORDINATION

- A. Coordinate layout and installation of enclosed controllers with other construction including conduit, piping, equipment, and adjacent surfaces. Maintain required workspace clearances and required clearances for equipment access doors and panels.
- B. Coordinate sizes and locations of concrete bases with actual equipment provided. Cast anchor-bolt inserts into bases. Concrete, reinforcement, and formwork requirements are specified in Division 03.
- C. Coordinate installation of roof curbs, equipment supports, and roof penetrations.

PART 2 PRODUCTS

2.1 FULL-VOLTAGE CONTROLLERS

- A. General Requirements for Full-Voltage Controllers: Comply with NEMA ICS 2, general purpose, Class A.
- B. Motor-Starting Switches: "Quick-make, quick-break" toggle or push-button action; marked to show whether unit is off or on.
 1. Manufacturers: Subject to compliance with requirements, provide products by one of the following:
 - a. Eaton Electrical Inc.; Cutler-Hammer Business Unit.
 - b. Rockwell Automation, Inc.; Allen-Bradley brand.
 - c. Siemens Energy & Automation, Inc.
 - d. Square D; a brand of Schneider Electric.
 2. Configuration: As indicated.
 3. Surface mounting.
 4. Red pilot light.
- C. Fractional Horsepower Manual Controllers: "Quick-make, quick-break" toggle or push-button action; marked to show whether unit is off, on, or tripped.
 1. Manufacturers: Subject to compliance with requirements, provide products by one of the following:
 - a. Eaton Electrical Inc.; Cutler-Hammer Business Unit.
 - b. Rockwell Automation, Inc.; Allen-Bradley brand.
 - c. Siemens Energy & Automation, Inc.
 - d. Square D; a brand of Schneider Electric.
 2. Configuration: As indicated.
 3. Overload Relays: Inverse-time-current characteristics; NEMA ICS 2, Class 10 tripping characteristics; heaters matched to nameplate full-load current of actual protected motor; external reset push button; bimetallic type.
 4. Surface mounting.
 5. Red pilot light.

- D. Integral Horsepower Manual Controllers: "Quick-make, quick-break" toggle or push-button action; marked to show whether unit is off, on, or tripped.
1. Manufacturers: Subject to compliance with requirements, provide products by one of the following:
 - a. Eaton Electrical Inc.; Cutler-Hammer Business Unit.
 - b. Rockwell Automation, Inc.; Allen-Bradley brand.
 - c. Siemens Energy & Automation, Inc.
 - d. Square D; a brand of Schneider Electric.
 2. Configuration: As indicated.
 3. Overload Relays: Inverse-time-current characteristics; NEMA ICS 2, Class 10 tripping characteristics; heaters and sensors in each phase, matched to nameplate full-load current of actual protected motor and having appropriate adjustment for duty cycle; external reset push button; bimetallic type.
 4. Surface mounting.
 5. Red pilot light.
 6. N.O. and N.C. auxiliary contact.
- E. Magnetic Controllers: Full voltage, across the line, electrically held.
1. Manufacturers: Subject to compliance with requirements, provide products by one of the following:
 - a. Eaton Electrical Inc.; Cutler-Hammer Business Unit.
 - b. Rockwell Automation, Inc.; Allen-Bradley brand.
 - c. Siemens Energy & Automation, Inc.
 - d. Square D; a brand of Schneider Electric.
 2. Configuration: As indicated.
 3. Contactor Coils: Pressure-encapsulated type with coil transient suppressors.
 - a. Operating Voltage: Depending on contactor NEMA size and line-voltage rating, manufacturer's standard matching control power or line voltage.
 4. Power Contacts: Totally enclosed, double-break, silver-cadmium oxide; assembled to allow inspection and replacement without disturbing line or load wiring.
 5. Control Circuits: 120-V ac; obtained from integral CPT, with primary and secondary fuses, with CPT of sufficient capacity to operate integral devices and remotely located pilot, indicating, and control devices.
 - a. CPT Spare Capacity: 100 VA.
 6. Bimetallic Overload Relays:
 - a. Inverse-time-current characteristic.
 - b. Class 10, Class 20 or Class 30 tripping characteristic.
 - c. Heaters in each phase matched to nameplate full-load current of actual protected motor and with appropriate adjustment for duty cycle.
 - d. Ambient compensated.
 - e. Automatic resetting.
 7. Solid-State Overload Relay:
 - a. Switch or dial selectable for motor running overload protection.
 - b. Sensors in each phase.

- c. Class 10, Class 20, Class 10/20 tripping characteristic selected to protect motor against voltage and current unbalance and single phasing.
 - d. Class II ground-fault protection, with start and run delays to prevent nuisance trip on starting.
 - e. Analog communication module.
8. N.C. and N.O., isolated overload alarm contact.
9. External overload reset push button.
- F. Combination Magnetic Controller: Factory-assembled combination of magnetic controller, OCPD, and disconnecting means.
- 1. Manufacturers: Subject to compliance with requirements, provide products by one of the following:
 - a. Eaton Electrical Inc.; Cutler-Hammer Business Unit.
 - b. Rockwell Automation, Inc.; Allen-Bradley brand.
 - c. Siemens Energy & Automation, Inc.
 - d. Square D; a brand of Schneider Electric.
 - 2. Fusible Disconnecting Means:
 - a. NEMA KS 1, heavy-duty, horsepower-rated, fusible switch with clips or bolt pads to accommodate indicated fuses.
 - b. Lockable Handle: Accepts three padlocks and interlocks with cover in closed position.
 - 3. Auxiliary Contacts: N.O./N.C., arranged to activate before switch blades open.
 - 4. Nonfusible Disconnecting Means:
 - a. NEMA KS 1, heavy-duty, horsepower-rated, nonfusible switch.
 - b. Lockable Handle: Accepts three padlocks and interlocks with cover in closed position.
 - c. Auxiliary Contacts: N.O./N.C., arranged to activate before switch blades open.
 - 5. MCP Disconnecting Means:
 - a. UL 489, NEMA AB 1, and NEMA AB 3, with interrupting capacity to comply with available fault currents, instantaneous-only circuit breaker with front-mounted, field-adjustable, short-circuit trip coordinated with motor locked-rotor amperes.
 - b. Lockable Handle: Accepts three padlocks and interlocks with cover in closed position.
 - c. Auxiliary contacts "a" and "b" arranged to activate with MCP handle.
 - d. N.C. and N.O. alarm contact that operates only when MCP has tripped.
 - e. Current-limiting+ module to increase controller short-circuit current (withstand) rating to 100 kA.
 - 6. MCCB Disconnecting Means:
 - a. UL 489, NEMA AB 1, and NEMA AB 3, with interrupting capacity to comply with available fault currents; thermal-magnetic MCCB, with inverse time-current element for low-level overloads and instantaneous magnetic trip element for short circuits.
 - b. Front-mounted, adjustable magnetic trip setting for circuit-breaker frame sizes 250 A and larger.
 - c. Lockable Handle: Accepts three padlocks and interlocks with cover in closed position.
 - d. Auxiliary contacts "a" and "b" arranged to activate with MCCB handle.
 - e. N.C. and N.O. alarm contact that operates only when MCCB has tripped.

2.2 REDUCED-VOLTAGE MAGNETIC CONTROLLERS

- A. General Requirements for Reduced-Voltage Magnetic Controllers: Comply with NEMA ICS 2, general purpose, Class A; closed-transition; adjustable time delay on transition.
- B. Reduced-Voltage Magnetic Controllers: Reduced voltage, electrically held.
 - 1. Manufacturers: Subject to compliance with requirements, provide products by one of the following:
 - a. Eaton Electrical Inc.; Cutler-Hammer Business Unit.
 - b. Rockwell Automation, Inc.; Allen-Bradley brand.
 - c. Siemens Energy & Automation, Inc.
 - d. Square D; a brand of Schneider Electric.
 - 2. Configuration:
 - a. Wye-Delta Controller: Four contactors, with a three-phase starting resistor/reactor bank.
 - b. Part-Winding Controller: Separate START and RUN contactors, field-selectable for 1/2- or 2/3-winding start mode, with either six- or nine-lead motors; with separate overload relays for starting and running sequences.
 - c. Autotransformer Reduced-Voltage Controller: Medium-duty service, with integral overtemperature protection; taps for starting at 50, 65, and 80 percent of line voltage; two START and one RUN contactors.
 - 3. Contactor Coils: Pressure-encapsulated type with coil transient suppressors.
 - a. Operating Voltage: Depending on contactor NEMA size and line-voltage rating, manufacturer's standard matching control power or line voltage.
 - 4. Power Contacts: Totally enclosed, double-break, silver-cadmium oxide; assembled to allow inspection and replacement without disturbing line or load wiring.
 - 5. Control Circuits: 120-V ac; obtained from integral CPT, with primary and secondary fuses, with CPT of sufficient capacity to operate integral devices and remotely located pilot, indicating, and control devices.
 - a. CPT Spare Capacity: 100 VA.
 - 6. Melting Alloy Overload Relays:
 - a. Inverse-time-current characteristic.
 - b. Class 10, Class 20, or Class 30 tripping characteristic.
 - c. Heaters in each phase matched to nameplate full-load current of actual protected motor and with appropriate adjustment for duty cycle.
 - 7. Bimetallic Overload Relays:
 - a. Inverse-time-current characteristic.
 - b. Class 10, Class 20, or Class 30 tripping characteristic.
 - c. Heaters in each phase matched to nameplate full-load current of actual protected motor and with appropriate adjustment for duty cycle.
 - d. Ambient compensated.
 - e. Automatic resetting.
 - 8. Solid-State Overload Relay:
 - a. Switch or dial selectable for motor running overload protection.
 - b. Sensors in each phase.

- c. Class 10, Class 20, or Class 10/20 selectable tripping characteristic selected to protect motor against voltage and current unbalance and single phasing.
 - d. Class II ground-fault protection, with start and run delays to prevent nuisance trip on starting.
 - e. Analog communication module.
9. N.C. and N.O., isolated overload alarm contact.
10. External overload reset push button.
- C. Combination Reduced-Voltage Magnetic Controller: Factory-assembled combination of reduced-voltage magnetic controller, OCPD, and disconnecting means.
- 1. Manufacturers: Subject to compliance with requirements, provide products by one of the following:
 - a. Eaton Electrical Inc.; Cutler-Hammer Business Unit.
 - b. Rockwell Automation, Inc.; Allen-Bradley brand.
 - c. Siemens Energy & Automation, Inc.
 - d. Square D; a brand of Schneider Electric.
 - 2. Fusible Disconnecting Means:
 - a. NEMA KS 1, heavy-duty, horsepower-rated, fusible switch with clips or bolt pads to accommodate indicated fuses.
 - b. Lockable Handle: Accepts three padlocks and interlocks with cover in closed position.
 - c. Auxiliary Contacts: N.O./N.C., arranged to activate before switch blades open.
 - 3. Nonfusible Disconnecting Means:
 - a. NEMA KS 1, heavy-duty, horsepower-rated, nonfusible switch.
 - b. Lockable Handle: Accepts three padlocks and interlocks with cover in closed position.
 - c. Auxiliary Contacts: N.O./N.C., arranged to activate before switch blades open.
 - 4. MCP Disconnecting Means:
 - a. UL 489, NEMA AB 1, and NEMA AB 3, with interrupting capacity to comply with available fault currents, instantaneous-only circuit breaker with front-mounted, field-adjustable, short-circuit trip coordinated with motor locked-rotor amperes.
 - b. Lockable Handle: Accepts three padlocks and interlocks with cover in closed position.
 - c. Auxiliary contacts "a" and "b" arranged to activate with MCP handle.
 - d. N.C. and N.O. alarm contact that operates only when MCP has tripped.
 - e. Current-limiting module to increase controller short-circuit current (withstand) rating to 100 kA.
 - 5. MCCB Disconnecting Means:
 - a. UL 489, NEMA AB 1, and NEMA AB 3, with interrupting capacity to comply with available fault currents; thermal-magnetic MCCB, with inverse time-current element for low-level overloads and instantaneous magnetic trip element for short circuits.
 - b. Front-mounted, adjustable magnetic trip setting for circuit-breaker frame sizes 250 A and larger.
 - c. Lockable Handle: Accepts three padlocks and interlocks with cover in closed position.
 - d. Auxiliary contacts "a" and "b" arranged to activate with MCCB handle.
 - e. N.C. and N.O. alarm contact that operates only when MCCB has tripped.

2.3 REDUCED-VOLTAGE SOLID-STATE CONTROLLERS

- A. General Requirements for Reduced-Voltage Solid-State Controllers: Comply with UL 508.
- B. Reduced-Voltage Solid-State Controllers: An integrated unit with power SCRs, heat sink, microprocessor logic board, door-mounted digital display and keypad, bypass contactor, and overload relay; suitable for use with NEMA MG 1, Design B, polyphase, medium induction motors.
 - 1. Manufacturers: Subject to compliance with requirements, provide products by one of the following:
 - a. Eaton Electrical Inc.; Cutler-Hammer Business Unit.
 - b. Rockwell Automation, Inc.; Allen-Bradley brand.
 - c. Siemens Energy & Automation, Inc.
 - d. Square D; a brand of Schneider Electric.
 - 2. Configuration: Standard duty; nonreversible or reversible.
 - 3. Starting Mode: Voltage ramping, Current limit, Torque control, or Torque control with voltage boost, as indicated, and starting mode shall be field selectable.
 - 4. Stopping Mode: Coast to stop, Adjustable torque deceleration, or Adjustable braking, and stopping mode shall be field selectable.
 - 5. Shorting (Bypass) Contactor: Operates automatically when full voltage is applied to motor, and bypasses the SCRs. Solid-state controller protective features shall remain active when the shorting contactor is in the bypass mode.
 - 6. Shorting and Input Isolation Contactor Coils: Pressure-encapsulated type; manufacturer's standard operating voltage, matching control power or line voltage, depending on contactor size and line-voltage rating. Provide coil transient suppressors.
 - 7. Logic Board: Identical for all ampere ratings and voltage classes, with environmental protective coating.
 - 8. Control Circuits: 120-V ac; obtained from integral CPT, with primary and secondary fuses, with CPT of sufficient capacity to operate integral devices and remotely located pilot, indicating, and control devices.
 - a. CPT Spare Capacity: 100 VA.
 - 9. Adjustable acceleration-rate control using voltage or current ramp, and adjustable starting torque control with up to 400 percent current limitation for 20 seconds.
 - 10. SCR bridge shall consist of at least two SCRs per phase, providing stable and smooth acceleration with external feedback from the motor or driven equipment.
 - 11. Keypad, front accessible; for programming the controller parameters, functions, and features; shall be manufacturer's standard and include not less than the following functions:
 - a. Adjusting motor full-load amperes, as a percentage of the controller's rating.
 - b. Adjusting current limitation on starting, as a percentage of the motor full-load current rating.
 - c. Adjusting linear acceleration and deceleration ramps, in seconds.
 - d. Initial torque, as a percentage of the nominal motor torque.
 - e. Adjusting torque limit, as a percentage of the nominal motor torque.
 - f. Adjusting maximum start time, in seconds.
 - g. Adjusting voltage boost, as a percentage of the nominal supply voltage.
 - h. Selecting stopping mode and adjusting parameters.
 - i. Selecting motor thermal overload protection class between 5 and 30.

- j. Activating and de-activating protection modes.
 - k. Selecting or activating communication modes.
12. Digital display, front accessible; for showing motor, controller, and fault status; shall be manufacturer's standard and include not less than the following:
- a. Controller Condition: Ready, starting, running, stopping.
 - b. Motor Condition: Amperes, voltage, power factor, power, and thermal state.
 - c. Fault Conditions: Controller thermal fault, motor overload alarm and trip, motor underload, overcurrent, shorted SCRs, line or phase loss, phase reversal, and line frequency over or under normal.
13. Controller Diagnostics and Protection:
- a. Microprocessor-based thermal protection system for monitoring SCR and motor thermal characteristics and providing controller overtemperature and motor-overload alarm and trip; settings selectable via the keypad.
 - b. Protection from line-side reverse phasing; line-side and motor-side phase loss; motor jam, stall, and underload conditions; and line frequency over or under normal.
 - c. Input isolation contactor that opens when the controller diagnostics detect a faulted solid-state component or when the motor is stopped.
 - d. Shunt trip that opens the disconnecting means when the controller diagnostics detect a faulted solid-state component.
14. Remote Output Features:
- a. All outputs prewired to terminal blocks.
 - b. Form C status contacts that change state when controller is running.
 - c. Form C alarm contacts that change state when a fault condition occurs.
15. Optional Features:
- a. Analog output for field-selectable assignment of motor operating characteristics; 0 to 10-V dc or 4 to 20-mA dc, as indicated.
 - b. Additional field-assignable Form C contacts, as indicated, for alarm outputs.
 - c. Surge suppressors in solid-state power circuits providing three-phase protection against damage from supply voltage surges 10 percent or more above nominal line voltage.
 - d. Full-voltage bypass contactor operating manually, with NORMAL/BYPASS selector switch. Power contacts shall be totally enclosed, double break, and silver-cadmium oxide; and Melting Alloy Overload Relays:
 - (1) Inverse-time-current characteristic.
 - (2) Class 10, Class 20, or Class 30 tripping characteristic.
 - (3) Heaters in each phase matched to nameplate full-load current of actual protected motor and with appropriate adjustment for duty cycle.
 - f. Bimetallic Overload Relays:
 - (1) Inverse-time-current characteristic.
 - (2) Class 10, Class 20, or Class 30 tripping characteristic.
 - (3) Heaters in each phase matched to nameplate full-load current of actual protected motor and with appropriate adjustment for duty cycle.
 - (4) Ambient compensated.
 - (5) Automatic resetting.
 - g. Solid-State Overload Relay:

- (1) Switch or dial selectable for motor running overload protection.
 - (2) Sensors in each phase.
 - (3) Class 10, Class 20, or Class 10/20 selectable tripping characteristic selected to Class II ground-fault protection, with start and run delays to prevent nuisance trip on starting.
 - (5) Analog communication module.
- h. N.C. and N.O., isolated overload alarm contact.
 - i. External overload reset push button.
- C. Combination Reduced-Voltage Solid-State Controller: Factory-assembled combination of reduced-voltage solid-state controller, OCPD, and disconnecting means.
1. Manufacturers: Subject to compliance with requirements, provide products by one of the following:
 - a. Eaton Electrical Inc.; Cutler-Hammer Business Unit.
 - b. Rockwell Automation, Inc.; Allen-Bradley brand.
 - c. Siemens Energy & Automation, Inc.
 - d. Square D; a brand of Schneider Electric.
 2. Fusible Disconnecting Means:
 - a. NEMA KS 1, heavy-duty, horsepower-rated, fusible switch with clips or bolt pads to accommodate indicated fuses.
 - b. Lockable Handle: Accepts three padlocks and interlocks with cover in closed position.
 - c. Auxiliary Contacts: N.O./N.C., arranged to activate before switch blades open.
 3. MCP Disconnecting Means:
 - a. UL 489, NEMA AB 1, and NEMA AB 3, with interrupting capacity to comply with available fault currents, instantaneous-only circuit breaker with front-mounted, field-adjustable, short-circuit trip coordinated with motor locked-rotor amperes.
 - b. Lockable Handle: Accepts three padlocks and interlocks with cover in closed position.
 - c. Auxiliary contacts "a" and "b" arranged to activate with MCP handle.
 - d. N.C. and N.O. alarm contact that operates only when MCP has tripped.
 - e. Current-limiting module to increase controller short-circuit current (withstand) rating to 100 kA.
 4. MCCB Disconnecting Means:
 - a. UL 489, NEMA AB 1, and NEMA AB 3, with interrupting capacity to comply with available fault currents; thermal-magnetic MCCB, with inverse time-current element for low-level overloads and instantaneous magnetic trip element for short circuits.
 - b. Front-mounted, adjustable magnetic trip setting for circuit-breaker frame sizes 250 A and larger.
 - c. Lockable Handle: Accepts three padlocks and interlocks with cover in closed position.
 - d. Auxiliary contacts "a" and "b" arranged to activate with MCCB handle.
 - e. N.C. and N.O. alarm contact that operates only when MCCB has tripped.
 5. Molded-Case Switch Disconnecting Means:

- a. UL 489, NEMA AB 1, and NEMA AB 3, with in-line fuse block for Class J or L power fuses (depending on ampere rating), providing an interrupting capacity to comply with available fault currents; MCCB with fixed, high-set instantaneous trip only.
- b. Lockable Handle: Accepts three padlocks and interlocks with cover in closed position.
- c. Auxiliary contacts "a" and "b" arranged to activate with molded-case switch handle.
- d. N.C. and N.O. alarm contact that operates only when molded-case switch has tripped.

2.4 MULTISPEED MAGNETIC CONTROLLERS

- A. General Requirements for Multispeed Magnetic Controllers: Comply with NEMA ICS 2, general purpose, Class A.
- B. Multispeed Magnetic Controllers: Two speed, full voltage, across the line, electrically held.
 - 1. Manufacturers: Subject to compliance with requirements, provide products by one of the following:
 - a. Eaton Electrical Inc.; Cutler-Hammer Business Unit.
 - b. Rockwell Automation, Inc.; Allen-Bradley brand.
 - c. Siemens Energy & Automation, Inc.
 - d. Square D; a brand of Schneider Electric.
 - 2. Configuration: Nonreversing; consequent pole.
 - 3. Contactor Coils: Pressure-encapsulated type with coil transient suppressors.
 - a. Operating Voltage: Depending on contactor NEMA size and line-voltage rating, manufacturer's standard matching control power or line voltage.
 - 4. Power Contacts: Totally enclosed, double break, silver-cadmium oxide; assembled to allow inspection and replacement without disturbing line or load wiring.
 - 5. Control Circuits: 120-V ac; obtained from integral CPT, with primary and secondary fuses, with CPT of sufficient capacity to operate integral devices and remotely located pilot, indicating, and control devices.
 - a. CPT Spare Capacity: 100 VA.
 - 6. Compelling relays shall ensure that motor will start only at low speed.
 - 7. Accelerating timer relays shall ensure properly timed acceleration through speeds lower than that selected.
 - 8. Decelerating timer relays shall ensure automatically timed deceleration through each speed.
 - 9. Antiplugging timer relays shall ensure a time delay when transferring from FORWARD to REVERSE and back.
 - 10. Melting Alloy Overload Relays:
 - a. Inverse-time-current characteristic.
 - b. Class 10, Class 20 or Class 30 tripping characteristic.
 - c. Heaters in each phase matched to nameplate full-load current of actual protected motor and with appropriate adjustment for duty cycle.
 - 11. Bimetallic Overload Relays:
 - a. Inverse-time-current characteristic.
 - b. Class 10, Class 20 or Class 30 tripping characteristic.
 - c. Heaters in each phase matched to nameplate full-load current of actual protected motor and with appropriate adjustment for duty cycle.
 - d. Ambient compensated.

- e. Automatic resetting.
12. Solid-State Overload Relay:
 - a. Switch or dial selectable for motor running overload protection.
 - b. Sensors in each phase.
 - c. Class 10, Class 20, Class 10/20 selectable tripping characteristic selected to protect motor against voltage and current unbalance and single phasing.
 - d. Class II ground-fault protection, with start and run delays to prevent nuisance trip on starting.
 - e. Analog communication module.
 13. N.C. and N.O., isolated overload alarm contact.
 14. External overload reset push button.
- C. Combination Multispeed Magnetic Controller: Factory-assembled combination of reduced-voltage magnetic controller, OCPD, and disconnecting means.
1. Manufacturers: Subject to compliance with requirements, provide products by one of the following:
 - a. Eaton Electrical Inc.; Cutler-Hammer Business Unit.
 - b. General Electric Company; GE Consumer & Industrial - Electrical Distribution.
 - c. Rockwell Automation, Inc.; Allen-Bradley brand.
 - d. Siemens Energy & Automation, Inc.
 - e. Square D; a brand of Schneider Electric.
 2. Fusible Disconnecting Means:
 - a. NEMA KS 1, heavy-duty, horsepower-rated, fusible switch with clips or bolt pads to accommodate indicated fuses.
 - b. Lockable Handle: Accepts three padlocks and interlocks with cover in closed position.
 - c. Auxiliary Contacts: N.O./N.C., arranged to activate before switch blades open.
 3. Nonfusible Disconnecting Means:
 - a. NEMA KS 1, heavy-duty, horsepower-rated, nonfusible switch.
 - b. Auxiliary Contacts: N.O./N.C., arranged to activate before switch blades open.
 4. MCP Disconnecting Means:
 - a. UL 489, NEMA AB 1, and NEMA AB 3, with interrupting capacity to comply with available fault currents, instantaneous-only circuit breaker with front-mounted, field-adjustable, short-circuit trip coordinated with motor locked-rotor amperes.
 - b. Lockable Handle: Accepts three padlocks and interlocks with cover in closed position.
 - c. Auxiliary contacts "a" and "b" arranged to activate with MCP handle.
 - d. N.C. and N.O. alarm contact that operates only when MCP has tripped.
 - e. Current-limiting module to increase controller short-circuit current (withstand) rating to 100 kA.
 5. MCCB Disconnecting Means:
 - a. UL 489, NEMA AB 1, and NEMA AB 3, with interrupting capacity to comply with available fault currents; thermal-magnetic MCCB, with inverse time-current element for low-level overloads and instantaneous magnetic trip element for short circuits.
 - b. Front-mounted, adjustable magnetic trip setting for circuit-breaker frame sizes 250 A and larger.

- c. Lockable Handle: Accepts three padlocks and interlocks with cover in closed position.
- d. Auxiliary contacts "a" and "b" arranged to activate with MCCB handle.
- e. N.C. and N.O. alarm contact that operates only when MCCB has tripped.

2.5 ENCLOSURES

- A. Enclosed Controllers: NEMA ICS 6, to comply with environmental conditions at installed location.
 - 1. Dry and Clean Indoor Locations: Type 1.
 - 2. Outdoor Locations: Type 3R.
 - 3. Wash-Down Areas: Type 4X, stainless steel.
 - 4. Other Wet or Damp Indoor Locations: Type 4.
 - 5. Indoor Locations Subject to Dust, Falling Dirt, and Dripping Noncorrosive Liquids: Type 12.
 - 6. Hazardous Areas Indicated on Drawings: Type 7 or Type 9.

2.6 ACCESSORIES

- A. General Requirements for Control Circuit and Pilot Devices: NEMA ICS 5; factory installed in controller enclosure cover unless otherwise indicated.
 - 1. Push Buttons, Pilot Lights, and Selector Switches: Heavy-duty, oil tight type.
 - a. Push Buttons: Shielded types; momentary as indicated.
 - b. Pilot Lights: LED types; colors as indicated.
 - c. Selector Switches: Rotary type.
 - 2. Elapsed Time Meters: Heavy duty with digital readout in hours; resettable.
 - 3. Meters: Panel type, 2-1/2-inch minimum size with 90- or 120-degree scale and plus or minus two percent accuracy. Where indicated, provide selector switches with an off position.
- B. Reversible N.C./N.O. auxiliary contact(s).
- C. Control Relays: Auxiliary and adjustable solid-state time-delay relays.
- D. Phase-Failure, Phase-Reversal, and Undervoltage and Overvoltage Relays: Solid-state sensing circuit with isolated output contacts for hard-wired connections. Provide adjustable undervoltage, overvoltage, and time-delay settings.
- E. Breather and drain assemblies, to maintain interior pressure and release condensation in Type 4 or Type 4X enclosures (as indicated) installed outdoors or in unconditioned interior spaces subject to humidity and temperature swings.
- F. Space heaters, with N.C. auxiliary contacts, to mitigate condensation in Type 3R, Type 4X, or Type 12 enclosures (as indicated) installed outdoors or in unconditioned interior spaces subject to humidity and temperature swings.
- G. Sun shields installed on fronts, sides, and tops of enclosures installed outdoors and subject to direct and extended sun exposure.
- H. Cover gaskets for Type 1 enclosures.
- I. Terminals for connecting power factor correction capacitors to the load side of overload relays.
- J. Spare control wiring terminal blocks, quantity as indicated; wired.

PART 3 EXECUTION

3.1 EXAMINATION

- A. Examine areas and surfaces to receive enclosed controllers, for compliance with requirements and other conditions affecting performance of the Work.
- B. Examine enclosed controllers before installation. Reject enclosed controllers that are wet, moisture damaged, or mold damaged.

- C. Proceed with installation only after unsatisfactory conditions have been corrected.

3.2 INSTALLATION

- A. Wall-Mounted Controllers: Install enclosed controllers on walls with tops at uniform height unless otherwise indicated, and by bolting units to wall or mounting on lightweight structural-steel channels bolted to wall. For controllers not at walls, provide freestanding racks complying with Division 26 Section "Hangers and Supports for Electrical Systems."
- B. Floor-Mounted Controllers: Install enclosed controllers on 4-inch nominal-thickness concrete base. Comply with requirements for concrete base specified in Division 03 Section "Cast-in-Place Concrete."
 - 1. Install dowel rods to connect concrete base to concrete floor. Unless otherwise indicated, install dowel rods on 18-inch centers around the full perimeter of concrete base.
 - 2. For supported equipment, install epoxy-coated anchor bolts that extend through concrete base and anchor into structural concrete floor.
 - 3. Place and secure anchorage devices. Use setting drawings, templates, diagrams, instructions, and directions furnished with items to be embedded.
 - 4. Install anchor bolts to elevations required for proper attachment to supported equipment.
- C. Seismic Bracing: Comply with requirements specified in Division 26 Section "Vibration and Seismic Controls for Electrical Systems."
- D. Temporary Lifting Provisions: Remove temporary lifting eyes, channels, and brackets and temporary blocking of moving parts from enclosures and components.
- E. Install fuses in each fusible-switch enclosed controller.
- F. Install fuses in control circuits if not factory installed. Comply with requirements in Division 26 Section "Fuses."
- G. Install heaters in thermal overload relays. Select heaters based on actual nameplate full-load amperes after motors have been installed.
- H. Install, connect, and fuse thermal-protector monitoring relays furnished with motor-driven equipment.
- I. Install power factor correction capacitors. Connect to the load side of overload relays. If connected to the load side of overload relays, adjust overload heater sizes to accommodate the reduced motor full-load currents.
- J. Comply with NECA 1.

3.3 IDENTIFICATION

- A. Identify enclosed controllers, components, and control wiring. Comply with requirements for identification specified in Division 26 Section "Identification for Electrical Systems."
 - 1. Identify field-installed conductors, interconnecting wiring, and components; provide warning signs.
 - 2. Label each enclosure with engraved nameplate.
 - 3. Label each enclosure-mounted control and pilot device.

3.4 CONTROL WIRING INSTALLATION

- A. Install wiring between enclosed controllers, remote devices and facility's central control system. Comply with requirements in Division 26 Section "Control-Voltage Electrical Power Cables."
- B. Bundle, train, and support wiring in enclosures.
- C. Connect selector switches and other automatic-control selection devices where applicable.
 - 1. Connect selector switches to bypass only those manual- and automatic-control devices that have no safety functions when switch is in manual-control position.

2. Connect selector switches with enclosed-controller circuit in both manual and automatic positions for safety-type control devices such as low- and high-pressure cutouts, high-temperature cutouts, and motor overload protectors.

3.5 ADJUSTING

- A. Set field-adjustable switches, auxiliary relays, time-delay relays, timers, and overload-relay pickup and trip ranges.
- B. Adjust overload-relay heaters or settings if power factor correction capacitors are connected to the load side of the overload relays.
- C. Adjust the trip settings of MCPs and thermal-magnetic circuit breakers with adjustable instantaneous trip elements. Initially adjust to six times the motor nameplate full-load ampere ratings and attempt to start motors several times, allowing for motor cooldown between starts. If tripping occurs on motor inrush, adjust settings in increments until motors start without tripping. Do not exceed eight times the motor full-load amperes (or 11 times for NEMA Premium Efficient motors). Where these maximum settings do not allow starting of a motor, notify Engineer before increasing settings.
- D. Set the taps on reduced-voltage autotransformer controllers at 50, 65 or 80 percent.
- E. Set field-adjustable switches and program microprocessors for required start and stop sequences in reduced-voltage solid-state controllers.
- F. Set field-adjustable circuit-breaker trip ranges.

3.6 PROTECTION

- A. Temporary Heating: Apply temporary heat to maintain temperature according to manufacturer's written instructions until enclosed controllers are ready to be energized and placed into service.
- B. Replace controllers whose interiors have been exposed to water or other liquids prior to Substantial Completion.

END OF SECTION

THIS PAGE LEFT INTENTIONALLY BLANK

SECTION 262923

VARIABLE-FREQUENCY MOTOR CONTROLLERS

PART 1 GENERAL

1.1 SUMMARY

- A. Drawings and general provisions of the Contract, including General and Supplementary Conditions and Division 01 Specification Sections, apply to this Section.

1.2 DEFINITIONS

- A. BAS: Building automation system.
- B. CE: Conformite Europeene (European Compliance).
- C. CPT: Control power transformer.
- D. EMI: Electromagnetic interference.
- E. LED: Light-emitting diode.
- F. NC: Normally closed.
- G. NO: Normally open.
- H. OCPD: Overcurrent protective device.
- I. PID: Control action, proportional plus integral plus derivative.
- J. RFI: Radio-frequency interference.
- K. VFC: Variable-frequency motor controller.

1.3 ACTION SUBMITTALS

- A. Product Data: For each type and rating of VFC indicated.
 - 1. Include dimensions and finishes for VFCs.
 - 2. Include rated capacities, operating characteristics, electrical characteristics, and furnished specialties and accessories.
- B. Shop Drawings: For each VFC indicated.
 - 1. Include mounting and attachment details.
 - 2. Include details of equipment assemblies. Indicate dimensions, weights, loads, required clearances, method of field assembly, components, and location and size of each field connection.
 - 3. Include diagrams for power, signal, and control wiring.
 - 4. Include Harmonic analysis for IEEE519 Compliance: Harmonic analysis for specific project including total harmonic voltage distortion and total harmonic current distortion (TDD). VFC manufacturer shall provide calculations, specific to this installation, showing total harmonic voltage distortion is less than 5%. Analysis shall indicate any requirement for any input or output line filtering in addition to the required 5% line reactors specified. VFC manufacturer shall provide any additional filtering and/or devices to meet IEEE519 requirements.

1.4 INFORMATIONAL SUBMITTALS

- A. Coordination Drawings: Floor plans, drawn to scale, showing dimensioned layout on which the following items are shown and coordinated with each other, using input from installers of the items involved:
 - 1. Required working clearances and required area above and around VFCs.
 - 2. Show VFC layout and relationships between electrical components and adjacent structural and mechanical elements.
 - 3. Show support locations, type of support, and weight on each support.
 - 4. Indicate field measurements.
- B. Qualification Data: For manufacturer and testing agency.
- C. Seismic Qualification Certificates: For each VFC, accessories, and components, from manufacturer.

1. Certificate of compliance.
 2. Dimensioned Outline Drawings of Equipment Unit: Identify center of gravity and locate and describe mounting and anchorage provisions.
 3. Detailed description of equipment anchorage devices on which the certification is based, and their installation requirements.
- D. Product Certificates: For each VFC from manufacturer.
- E. Harmonic Analysis Report: Provide Project-specific calculations and manufacturer's statement of compliance with IEEE 519.
- F. Source quality-control reports.
- G. Field quality-control reports.
- H. Sample Warranty: For special warranty.

1.5 CLOSEOUT SUBMITTALS

- A. Operation and Maintenance Data: For VFCs to include in emergency, operation, and maintenance manuals.
1. In addition to items specified in Division 01 Section "Operation and Maintenance Data," include the following:
 - a. Manufacturer's written instructions for testing and adjusting thermal-magnetic circuit breaker and MCP trip settings.
 - b. Manufacturer's written instructions for setting field-adjustable overload relays.
 - c. Manufacturer's written instructions for testing, adjusting, and reprogramming microprocessor control modules.
 - d. Manufacturer's written instructions for setting field-adjustable timers, controls, and status and alarm points.
 - e. Load-Current and Overload-Relay Heater List: Compile after motors have been installed, and arrange to demonstrate that selection of heaters suits actual motor nameplate, full-load currents.
 - f. Load-Current and List of Settings of Adjustable Overload Relays: Compile after motors have been installed, and arrange to demonstrate that switch settings for motor-running overload protection suit actual motors to be protected.

1.6 MAINTENANCE MATERIAL SUBMITTALS

- A. Furnish extra materials described below that match products installed and that are packaged with protective covering for storage and identified with labels describing contents.
1. Power Fuses: Equal to 10 percent of quantity installed for each size and type, but no fewer than three of each size and type.
 2. Control Power Fuses: Equal to 10 percent of quantity installed for each size and type, but no fewer than two of each size and type.
 3. Indicating Lights: Two of each type and color installed.
 4. Auxiliary Contacts: Furnish one spare(s) for each size and type of magnetic controller installed.
 5. Power Contacts: Furnish three spares for each size and type of magnetic contactor installed.

1.7 QUALITY ASSURANCE

- A. Source Limitations: Obtain VFCs of a single type through one source from a single manufacturer.

1.8 DELIVERY, STORAGE, AND HANDLING

- A. If stored in space that is not permanently enclosed and air conditioned, remove loose packing and flammable materials from inside controllers and install temporary electric heating, with at least 250 W per controller.
- B. Product Selection for Restricted Space: Drawings indicate maximum dimensions for VFCs, including clearances between VFCs, and adjacent surfaces and other items.

1.9 WARRANTY

- A. Special Warranty: Manufacturer agrees to repair or replace VFCs that fail in materials or workmanship within specified warranty period.
 - 1. Warranty Period: Two years from date of Substantial Completion.

1.10 COORDINATION

- A. Coordinate layout and installation of VFCs with other construction including conduit, piping, equipment, and adjacent surfaces. Maintain required workspace clearances and required clearances for equipment access doors and panels.
- B. Coordinate size and location of concrete bases. Cast anchor-bolt inserts into bases.
- C. Coordinate features of VFCs, installed units, and accessory devices with pilot devices and control circuits to which they connect.

PART 2 PRODUCTS

2.1 MANUFACTURERS

- A. Manufacturers: Subject to compliance with requirements, provide products by one of the following:
 - 1. ABB Power Distribution, Inc.; ABB Control, Inc., Subsidiary (Model ACH 550).
 - 2. Eaton Electrical Sector; Eaton Corporation; Cutler-Hammer Business Unit (smaller than 100 HP - Model DG1, 100 HP and larger – Model CPX9000).
 - 3. Rockwell Automation, Inc; Allen-Bradley Brand (Model 700).

2.2 SYSTEM DESCRIPTION

- A. General Requirements for VFCs:
 - 1. VFCs and Accessories: Listed and labeled as defined in NFPA 70, by a qualified testing agency, and marked for intended location and application.
 - 2. Comply with NEMA ICS 7, NEMA ICS 61800-2, and [[UL 508A] [UL 508C]].
- B. VFC Description: Variable-frequency motor controller, consisting of power converter that employs pulse-width-modulated inverter, factory built and tested in an enclosure, with integral disconnecting means and overcurrent and overload protection; listed and labeled by an NRTL as a complete unit; arranged to provide self-protection, protection, and variable-speed control of one or more three-phase induction motors by adjusting output voltage and frequency.
 - 1. Units suitable for operation of NEMA MG 1, Design A and Design B motors, as defined by NEMA MG 1, Section IV, Part 30, "Application Considerations for Constant Speed Motors Used on a Sinusoidal Bus with Harmonic Content and General Purpose Motors Used with Adjustable-Voltage or Adjustable-Frequency Controls or Both."
 - 2. Units suitable for operation of inverter-duty motors as defined by NEMA MG 1, Section IV, Part 31, "Definite-Purpose Inverter-Fed Polyphase Motors."
 - 3. Listed and labeled for integrated short-circuit current (withstand) rating by an NRTL acceptable to authorities having jurisdiction.
- C. Design and Rating: Match load type, such as fans, blowers, and pumps; and type of connection used between motor and load such as direct or through a power-transmission connection.
 - 1. Units serving motors smaller than 100 HP shall be 6-pulse or 18-pulse type VFC.

2. Units serving motors 100 HP and larger shall be 18-pulse VFC.
- D. Output Rating: Three phase; 10 to 60 Hz, with voltage proportional to frequency throughout voltage range.
- E. Unit Operating Requirements:
1. Input AC Voltage Tolerance: Plus 10 and minus 15 percent of VFC input voltage rating.
 2. Input AC Voltage Unbalance: Not exceeding 5 percent.
 3. Input Frequency Tolerance: Plus or minus 3 percent of VFC frequency rating.
 4. Minimum Efficiency: 96 percent at 60 Hz, full load.
 5. Minimum Displacement Primary-Side Power Factor: 96 percent under any load or speed condition.
 6. Minimum Short-Circuit Current (Withstand) Rating: 10 kA.
 7. Ambient Temperature Rating: Not less than 32 deg F and not exceeding 104 deg F.
 8. Humidity Rating: Less than 95 percent (noncondensing).
 9. Altitude Rating: Not exceeding 3300 feet.
 10. Vibration Withstand: Comply with NEMA ICS 61800-2.
 11. Overload Capability: 1.1 times the base load current for 60 seconds; minimum of 1.8 times the base load current for three seconds.
 12. Starting Torque: Minimum 100 percent of rated torque from 3 to 60 Hz.
 13. Speed Regulation: Plus or minus 10 percent.
 14. Output Carrier Frequency: Selectable; 0.5 to 15 kHz.
 15. Stop Modes: Programmable; includes fast, free-wheel, and dc injection braking.
- F. Inverter Logic: Microprocessor based, 16 or 32 bit, isolated from all power circuits.
- G. Isolated Control Interface: Allows VFCs to follow remote-control signal over a minimum 40:1 speed range.
1. Signal: Pneumatic.
- H. Internal Adjustability Capabilities:
1. Minimum Speed: 5 to 25 percent of maximum rpm.
 2. Maximum Speed: 80 to 100 percent of maximum rpm.
 3. Acceleration: 0.1 to 999.9 seconds.
 4. Deceleration: 0.1 to 999.9 seconds.
 5. Current Limit: 30 to minimum of 150 percent of maximum rating.
- I. Self-Protection and Reliability Features:
1. Surge Suppression: Factory installed as an integral part of the VFC, complying with UL 1449 SPD, Type 1 or Type 2.
 2. Surge Suppression: Field-mounted surge suppressors complying with Division 26 Section "Surge Protection for Low-Voltage Electrical Power Circuits," UL 1449 SPD, Type 2.
 3. Loss of Input Signal Protection: Selectable response strategy, including speed default to a percent of the most recent speed, a preset speed, or stop; with alarm.
 4. Under- and overvoltage trips.
 5. Inverter overcurrent trips.

6. VFC and Motor-Overload/Overtemperature Protection: Microprocessor-based thermal protection system for monitoring VFCs and motor thermal characteristics, and for providing VFC overtemperature and motor-overload alarm and trip; settings selectable via the keypad.
 7. Critical frequency rejection, with three selectable, adjustable deadbands.
 8. Instantaneous line-to-line and line-to-ground overcurrent trips.
 9. Loss-of-phase protection.
 10. Reverse-phase protection.
 11. Short-circuit protection.
 12. Motor overtemperature fault.
- J. Automatic Reset/Restart: Attempt three restarts after drive fault or on return of power after an interruption and before shutting down for manual reset or fault correction. Bidirectional autospeed search shall be capable of starting into rotating loads spinning in either direction and returning motor to set speed in proper direction, without damage to controller, motor, or load.
- K. Power-Interruption Protection: To prevent motor from re-energizing after a power interruption until motor has stopped, unless "Bidirectional Autospeed Search" feature is available and engaged.
- L. Bidirectional Autospeed Search: Capable of starting VFC into rotating loads spinning in either direction and returning motor to set speed in proper direction, without causing damage to drive, motor, or load
- M. Torque Boost: Automatically varies starting and continuous torque to at least 1.5 times the minimum torque to ensure high-starting torque and increased torque at slow speeds.
- N. Motor Temperature Compensation at Slow Speeds: Adjustable current fall-back based on output frequency for temperature protection of self-cooled, fan-ventilated motors at slow speeds.
- O. Input Line Conditioning: Integral 5 percent impedance line reactors to reduce the harmonics to the power line and protection from AC line transients. Impedance may be accomplished with dual (positive and negative DC bus) reactors or AC line reactors. AC line reactors are required if only one DC reactor utilized. Additional conditioning or filtering as determined by THD/TDD analysis performed by VFC manufacturer.
- P. VFC Output Filtering: As determined by THD/TDD analysis performed by VFC manufacturer. dV/dt output filter comprised of three-phase load reactor and resistor/capacitor clipping circuit shall be provide for all VFCs serving submersible motors.
- Q. Integral Disconnecting Means: NEMA KS 1, fusible switch with pad-lockable, door-mounted handle mechanism.
1. Disconnect Rating: Not less than 115 percent of VFC input current rating.
 2. Disconnect Rating: Not less than 115 percent of NFPA 70 motor full-load current rating or VFC input current rating, whichever is larger.
 3. Auxiliary Contacts: NO or NC, arranged to activate before switch blades open.
 4. Auxiliary contacts "a" and "b" arranged to activate with circuit-breaker handle.
 5. NC alarm contact that operates only when circuit breaker has tripped.

2.3 PERFORMANCE REQUIREMENTS

- A. Seismic Performance: VFCs shall withstand the effects of earthquake motions determined according to ASCE/SEI 7. The designated VFCs shall be tested and certified by an NRTL as meeting the ICC-ES AC 156 test procedure requirements
1. The term "withstand" means "the unit will remain in place without separation of any parts when subjected to the seismic forces specified[[and the unit will be fully operational after the seismic event]]."

2.4 CONTROLS AND INDICATION

- A. Status Lights: Door-mounted LED indicators displaying the following conditions:
 - 1. Power on.
 - 2. Run.
 - 3. Overvoltage.
 - 4. Line fault.
 - 5. Overcurrent.
 - 6. External fault.
- B. Panel-Mounted Operator Station: Manufacturer's standard front-accessible, sealed keypad and plain-English-language digital display; allows complete programming, program copying, operating, monitoring, and diagnostic capability.
 - 1. Keypad: In addition to required programming and control keys, include keys for HAND, OFF, and AUTO modes.
 - 2. Security Access: Provide electronic security access to controls through identification and password with at least three levels of access: View only; view and operate; and view, operate, and service.
 - a. Control Authority: Supports at least four conditions: Off, local manual control at VFC, local automatic control at VFC, and automatic control through a remote source.
- C. Historical Logging Information and Displays:
 - 1. Real-time clock with current time and date.
 - 2. Running log of total power versus time.
 - 3. Total run time.
 - 4. Fault log, maintaining last four faults with time and date stamp for each.
- D. Indicating Devices: Digital display mounted flush in VFC door and connected to display VFC parameters including, but not limited to:
 - 1. Output frequency (Hz).
 - 2. Motor speed (rpm).
 - 3. Motor status (running, stop, fault).
 - 4. Motor current (amperes).
 - 5. Motor torque (percent).
 - 6. Fault or alarming status (code).
 - 7. PID feedback signal (percent).
 - 8. DC-link voltage (V dc).
 - 9. Set point frequency (Hz).
 - 10. Motor output voltage (V ac).
- E. Control Signal Interfaces:
 - 1. Electric Input Signal Interface:
 - a. A minimum of two programmable analog inputs: Operator-selectable "x"- to "y"-mA dc.
 - b. A minimum of six multifunction programmable digital inputs.
 - 2. Pneumatic Input Signal Interface: 3 to 15 psig.
 - 3. Remote Signal Inputs: Capability to accept any of the following speed-setting input signals from the BAS or other control systems:
 - a. 0- to 10-V dc.
 - b. 4- to 20-mA dc.
 - c. Potentiometer using up/down digital inputs.
 - d. Fixed frequencies using digital inputs.
 - 4. Output Signal Interface: A minimum of one programmable analog output signal (operator-selectable "x"- to "y"-mA dc), which can be configured for any of the following:

- a. Output frequency (Hz).
 - b. Output current (load).
 - c. DC-link voltage (V dc).
 - d. Motor torque (percent).
 - e. Motor speed (rpm).
 - f. Set point frequency (Hz).
5. Remote Indication Interface: A minimum of two programmable dry-circuit relay outputs (120-V ac, 1 A) for remote indication of the following:
- a. Motor running.
 - b. Set point speed reached.
 - c. Fault and warning indication (overtemperature or overcurrent).
 - d. PID high- or low-speed limits reached.
- F. PID Control Interface: Provides closed-loop set point, differential feedback control in response to dual feedback signals. Allows for closed-loop control of fans and pumps for pressure, flow, or temperature regulation.
- 1. Number of Loops: One.
- G. BAS Interface: Factory-installed hardware and software shall interface with BAS to monitor, control, display, and record data for use in processing reports. VFC settings shall be retained within VFC's nonvolatile memory.
- 1. Hardwired Points:
 - a. Monitoring: On-off status.
 - b. Control: On-off operation.
 - 2. Communication Interface: Comply with ASHRAE 135. Communication shall interface with BAS to remotely control and monitor lighting from a BAS operator workstation. Control features and monitoring points displayed locally at lighting panel shall be available through the BAS.

2.5 LINE CONDITIONING AND FILTERING

- A. Input Line Conditioning: Based on the manufacturer's harmonic analysis study and report, provide input filtering, as required, to limit total demand (harmonic current) distortion and total harmonic voltage demand at the defined point of common coupling to meet IEEE 519 recommendations.
- B. Output Line Conditioning: Provide dV/dt output filter comprised of three-phase load reactor and resistor/capacitor clipping circuit for VFC's with lead lengths of longer than 60 feet.
- C. Provide factory installed RFI filters for electrical noise reduction to prevent interference with sensitive electrical equipment or wireless devices.

2.6 FEATURES

- A. Communication Port: RS-232 port, USB 2.0 port, or equivalent connection capable of connecting a printer and a notebook computer to be used with an external system within a multidrop LAN configuration. Interface shall allow all parameter settings of VFC to be programmed via BMX control. Provide and install communications equipment for VFC to retain these settings within the nonvolatile memory. Coordinate with controls contractor but must provide communications for Ethernet IP and ModBus or other to match SCADA system.

2.7 ENCLOSURES

- A. VFC Enclosures: NEMA 250, to comply with environmental conditions at installed location.
 - 1. Dry and Clean Indoor Locations: Type 1.
 - 2. Outdoor Locations: Type 3R.
 - 3. [[Kitchen] [Wash-Down]] Areas: Type 4X, stainless steel.
 - 4. Other Wet or Damp Indoor Locations: Type 4.

- 5. Indoor Locations Subject to Dust, Falling Dirt, and Dripping Noncorrosive Liquids: Type 12.
- B. Plenum Rating: UL 1995; NRTL certification label on enclosure, clearly identifying VFC as "Plenum Rated."

2.8 ACCESSORIES

- A. General Requirements for Control-Circuit and Pilot Devices: NEMA ICS 5; factory installed in VFC enclosure cover unless otherwise indicated.
 - 1. Push Buttons: Covered.
 - 2. Pilot Lights: Push to test.
 - 3. Selector Switches: **Rotary** type.
 - 4. Stop and Lockout Push-Button Station: Momentary-break, push-button station with a factory-applied hasp arranged so padlock can be used to lock push button in depressed position with control circuit open.
- B. Control Relays: Auxiliary and adjustable solid-state time-delay relays.
- C. Phase-Failure, Phase-Reversal, and Undervoltage and Overvoltage Relays: Solid-state sensing circuit with isolated output contacts for hard-wired connections. Provide adjustable undervoltage, overvoltage, and time-delay settings.
- D. Supplemental Digital Meters:
- E. Breather and drain assemblies, to maintain interior pressure and release condensation in NEMA 250, Type 4, Type 4X or Type 12 enclosures (as indicated) installed outdoors or in unconditioned interior spaces subject to humidity and temperature swings.
- F. Space heaters, with NC auxiliary contacts, to mitigate condensation in NEMA 250, Type 3R, Type 4X, or Type 12 enclosures (as indicated) installed outdoors or in unconditioned interior spaces subject to humidity and temperature swings.
- G. Cooling Fan and Exhaust System: For NEMA 250, Type 1 or Type 12; UL 508 component recognized: Supply fan, with composite or stainless-steel intake and exhaust grills and filters; 120-V ac; obtained from integral CPT.
- H. Sun shields installed on fronts, sides, and tops of enclosures installed outdoors and subject to direct and extended sun exposure.
- I. Spare control-wiring terminal blocks; unwired.

2.9 SOURCE QUALITY CONTROL

- A. Testing: Test and inspect VFCs according to requirements in NEMA ICS 61800-2.
 - 1. Test each VFC while connected to its specified motor or a motor that is comparable to that for which the VFC is rated.
 - 2. Verification of Performance: Rate VFCs according to operation of functions and features specified.
- B. VFCs will be considered defective if they do not pass tests and inspections.
- C. Prepare test and inspection reports.

PART 3 EXECUTION

3.1 EXAMINATION

- A. Examine areas, surfaces, and substrates to receive VFCs, with Installer present, for compliance with requirements for installation tolerances, and other conditions affecting performance of the Work.
- B. Examine VFC before installation. Reject VFCs that are wet, moisture damaged, or mold damaged.

- C. Examine roughing-in for conduit systems to verify actual locations of conduit connections before VFC installation.
- D. Prepare written report, endorsed by Installer, listing conditions detrimental to performance of the Work.
- E. Proceed with installation only after unsatisfactory conditions have been corrected.

3.2 INSTALLATION

- A. Wall-Mounting Controllers: Install with tops at uniform height and with disconnect operating handles not higher than 79 inches above finished floor, unless otherwise indicated, and by bolting units to wall or mounting on lightweight structural-steel channels bolted to wall. For controllers not on walls, provide freestanding racks complying with Division 26 Section "Hangers and Supports for Electrical Systems."
- B. Floor-Mounting Controllers: Install VFCs on 4-inch nominal thickness concrete base. Comply with requirements for concrete base specified in Division 03.
 - 1. Install dowel rods to connect concrete base to concrete floor. Unless otherwise indicated, install dowel rods on 18-inch centers around the full perimeter of concrete base.
 - 2. For supported equipment, install epoxy-coated anchor bolts that extend through concrete base and anchor into structural concrete floor.
 - 3. Place and secure anchorage devices. Use setting drawings, templates, diagrams, instructions, and directions furnished with items to be embedded.
 - 4. Install anchor bolts to elevations required for proper attachment to supported equipment.
- C. Seismic Bracing: Comply with requirements specified in Division 26 Section "Seismic Controls for Electrical Systems."
- D. Temporary Lifting Provisions: Remove temporary lifting eyes, channels, and brackets and temporary blocking of moving parts from enclosures and components.
- E. Install fuses in each fusible-switch VFC.
- F. Install fuses in control circuits if not factory installed. Comply with requirements in Division 26 Section "Fuses."
- G. Install heaters in thermal-overload relays. Select heaters based on actual nameplate full-load amperes after motors are installed.
- H. Install, connect, and fuse thermal-protector monitoring relays furnished with motor-driven equipment.
- I. Comply with NECA 1.

3.3 CONTROL WIRING INSTALLATION

- A. Install wiring between VFCs and remote devices and facility's central-control system. Comply with requirements in Division 26 Section "Control-Voltage Electrical Power Cables."
- B. Bundle, train, and support wiring in enclosures.
- C. Connect hand-off-automatic switch and other automatic-control devices where applicable.
 - 1. Connect selector switches with control circuit in both hand and automatic positions for safety-type control devices such as low- and high-pressure cutouts, high-temperature cutouts, and motor overload protectors.

3.4 IDENTIFICATION

- A. Identify VFCs, components, and control wiring. Comply with requirements for identification specified in Section 260553 "Identification for Electrical Systems."
 - 1. Identify field-installed conductors, interconnecting wiring, and components; provide warning signs.
 - 2. Label each VFC with engraved nameplate.

3. Label each enclosure-mounted control and pilot device.
- B. Operating Instructions: Frame printed operating instructions for VFCs, including control sequences and emergency procedures. Fabricate frame of finished metal, and cover instructions with clear acrylic plastic. Mount on front of VFC units.

3.5 ADJUSTING

- A. Program microprocessors for required operational sequences, status indications, alarms, event recording, and display features. Clear events memory after final acceptance testing and prior to Substantial Completion.
- B. Set field-adjustable switches, auxiliary relays, time-delay relays, timers, and overload-relay pickup and trip ranges.
- C. Adjust the trip settings of instantaneous-only circuit breakers and thermal-magnetic circuit breakers with adjustable, instantaneous trip elements. Initially adjust to 6 times the motor nameplate full-load amperes and attempt to start motors several times, allowing for motor cool-down between starts. If tripping occurs on motor inrush, adjust settings in increments until motors start without tripping. Do not exceed 8 times the motor full-load amperes (or 11 times for NEMA Premium Efficient motors if required). Where these maximum settings do not allow starting of a motor, notify Engineer or Owner before increasing settings.
- D. Set the taps on reduced-voltage autotransformer controllers, if applicable.
- E. Set field-adjustable circuit-breaker trip ranges.
- F. Set field-adjustable pressure switches.

3.6 PROTECTION

- A. Temporary Heating: Apply temporary heat to maintain temperature according to manufacturer's written instructions until controllers are ready to be energized and placed into service.
- B. Replace VFCs whose interiors have been exposed to water or other liquids prior to Substantial Completion.

END OF SECTION

SECTION 263600
TRANSFER SWITCHES

PART 1 GENERAL

1.1 RELATED DOCUMENTS

- A. Drawings and general provisions of the Contract and Division 01 Specification Sections apply to this Section.

1.2 ACTION SUBMITTALS

- A. Product Data: For each type of product indicated. Include rated capacities, weights, operating characteristics, furnished specialties, and accessories.
- B. Shop Drawings: Dimensioned plans, elevations, sections, and details showing minimum clearances, conductor entry provisions, gutter space, installed features and devices, and material lists for each switch specified.
 - 1. Single-Line Diagram: Show connections between transfer switch, bypass/isolation switch, power sources, and load; and show interlocking provisions for each combined transfer switch and bypass/isolation switch.

1.3 INFORMATIONAL SUBMITTALS

- A. Qualification Data: For manufacturer.
- B. Manufacturer Seismic Qualification Certification: Submit certification that transfer switches accessories, and components will withstand seismic forces defined in Division 26 Section "Vibration and Seismic Controls for Electrical Systems." Include the following:
 - 1. Basis for Certification: Indicate whether withstand certification is based on actual test of assembled components or on calculation.
 - a. The term "withstand" means "the unit will remain in place without separation of any parts from the device when subjected to the seismic forces specified."
 - b. The term "withstand" means "the unit will remain in place without separation of any parts from the device when subjected to the seismic forces specified and the unit will be fully operational after the seismic event."
 - 2. Dimensioned Outline Drawings of Equipment Unit: Identify center of gravity and locate and describe mounting and anchorage provisions.
 - 3. Detailed description of equipment anchorage devices on which the certification is based and their installation requirements.
- C. Field quality-control test reports.

1.4 CLOSEOUT SUBMITTALS

- A. Operation and Maintenance Data: For each type of product to include in emergency, operation, and maintenance manuals. In addition to items specified in Division 01 Section "Operation and Maintenance Data," include the following:
 - 1. Features and operating sequences, both automatic and manual.
 - 2. List of all factory settings of relays; provide relay-setting and calibration instructions, including software, where applicable.

1.5 QUALITY ASSURANCE

- A. Source Limitations: Obtain all transfer switches through one source from a single manufacturer.
- B. Electrical Components, Devices, and Accessories: Listed and labeled as defined in NFPA 70, Article 100, by a testing agency acceptable to authorities having jurisdiction, and marked for intended use.
- C. Comply with NEMA ICS 1.

- D. Comply with NFPA 70.
- E. Comply with NFPA 99.
- F. Comply with NFPA 110.
- G. Comply with UL 1008 unless requirements of these Specifications are stricter.

1.6 FIELD CONDITIONS

- A. Interruption of Existing Electrical Service: Do not interrupt electrical service to facilities occupied by Owner or others unless permitted under the following conditions and then only after arranging to provide temporary electrical service:
 - 1. Notify Engineer no fewer than two days in advance of proposed interruption of electrical service.
 - 2. Do not proceed with interruption of electrical service without Owner's written permission.

1.7 COORDINATION

- A. Coordinate size and location of concrete bases. Cast anchor-bolt inserts into bases. Concrete, reinforcement, and formwork requirements are specified in Division 03 Section "Cast-in-Place Concrete."

PART 2 PRODUCTS

2.1 MANUFACTURED UNITS

- A. Manufacturers: Subject to compliance with requirements, provide products by one of the following:
 - 1. Contactor Transfer Switches:
 - a. Emerson; ASCO Power Technologies, LP.
 - b. GE Zenith Controls.
 - c. Kohler Power Systems; Generator Division.
 - d. Onan/Cummins Power Generation; Industrial Business Group.
 - e. Russelectric, Inc.

2.2 GENERAL TRANSFER-SWITCH PRODUCT REQUIREMENTS

- A. Indicated Current Ratings: Apply as defined in UL 1008 for continuous loading and total system transfer, including tungsten filament lamp loads not exceeding 30 percent of switch ampere rating, unless otherwise indicated.
 - 1. Where transfer switch includes internal fault-current protection, rating of switch and trip unit combination shall exceed indicated fault-current value at installation location.
- B. Solid-State Controls: Repetitive accuracy of all settings shall be plus or minus 2 percent or better over an operating temperature range of minus 20 to plus 70 deg C.
- C. Resistance to Damage by Voltage Transients: Components shall meet or exceed voltage-surge withstand capability requirements when tested according to IEEE C62.41. Components shall meet or exceed voltage-impulse withstand test of NEMA ICS 1.
- D. Electrical Operation: Accomplish by a nonfused, momentarily energized solenoid or electric-motor-operated mechanism, mechanically and electrically interlocked in both directions.
- E. Switch Characteristics: Designed for continuous-duty repetitive transfer of full-rated current between active power sources.
 - 1. Limitation: Switches using molded-case switches or circuit breakers or insulated-case circuit-breaker components are not acceptable.
 - 2. Switch Action: Double throw; mechanically held in both directions.
 - 3. Contacts: Silver composition or silver alloy for load-current switching. Conventional automatic transfer-switch units, rated 225 A and higher, shall have separate arcing contacts.
- F. Neutral Switching. Where four-pole switches are indicated, provide neutral pole switched simultaneously with phase poles.

- G. Neutral Terminal: Solid and fully rated, unless otherwise indicated.
- H. Oversize Neutral: Ampacity and switch rating of neutral path through units indicated for oversize neutral shall be double the nominal rating of circuit in which switch is installed.
- I. Heater: Equip switches exposed to outdoor temperatures and humidity, and other units indicated, with an internal heater. Provide thermostat within enclosure to control heater.
- J. Battery Charger: For generator starting batteries.
 - 1. Float type rated 2 A.
 - 2. Ammeter to display charging current.
 - 3. Fused ac inputs and dc outputs.
- K. Annunciation, Control, and Programming Interface Components: Devices at transfer switches for communicating with remote programming devices, annunciators, or annunciator and control panels shall have communication capability matched with remote device.
- L. Factory Wiring: Train and bundle factory wiring and label, consistent with Shop Drawings, either by color-code or by numbered or lettered wire and cable tape markers at terminations. Color-coding and wire and cable tape markers are specified in Division 26 Section "Identification for Electrical Systems."
 - 1. Designated Terminals: Pressure type, suitable for types and sizes of field wiring indicated.
 - 2. Power-Terminal Arrangement and Field-Wiring Space: Suitable for top, side, or bottom entrance of feeder conductors as indicated.
 - 3. Control Wiring: Equipped with lugs suitable for connection to terminal strips.
- M. Enclosures: General-purpose NEMA 250, Type 1, Type 3R or Type 12 (as indicated), complying with NEMA ICS 6 and UL 508, unless otherwise indicated.

2.3 AUTOMATIC TRANSFER SWITCHES

- A. Comply with Level 1 equipment according to NFPA 110.
- B. Switching Arrangement: Double-throw type, incapable of pauses or intermediate position stops during normal functioning, unless otherwise indicated.
- C. Manual Switch Operation: Under load, with door closed and with either or both sources energized. Transfer time is same as for electrical operation. Control circuit automatically disconnects from electrical operator during manual operation.
- D. Manual Switch Operation: Unloaded. Control circuit automatically disconnects from electrical operator during manual operation.
- E. Signal-Before-Transfer Contacts: A set of normally open/normally closed dry contacts operates in advance of retransfer to normal source. Interval is adjustable from 1 to 30 seconds.
- F. Digital Communication Interface: Matched to capability of remote annunciator or annunciator and control panel.
- G. Transfer Switches Based on Molded-Case-Switch Components: Comply with NEMA AB 1, UL 489, and UL 869A.
- H. Automatic Closed-Transition Transfer Switches: Include the following functions and characteristics:
 - 1. Fully automatic make-before-break operation.
 - 2. Load transfer without interruption, through momentary interconnection of both power sources not exceeding 100 ms.
 - 3. Initiation of No-Interruption Transfer: Controlled by in-phase monitor and sensors confirming both sources are present and acceptable.
 - a. Initiation occurs without active control of generator.

- b. Controls ensure that closed-transition load transfer closure occurs only when the 2 sources are within plus or minus 5 electrical degrees maximum, and plus or minus 5 percent maximum voltage difference.
- 4. Failure of power source serving load initiates automatic break-before-make transfer.
- I. In-Phase Monitor: Factory-wired, internal relay controls transfer so it occurs only when the two sources are synchronized in phase. Relay compares phase relationship and frequency difference between normal and emergency sources and initiates transfer when both sources are within 15 electrical degrees, and only if transfer can be completed within 60 electrical degrees. Transfer is initiated only if both sources are within 2 Hz of nominal frequency and 70 percent or more of nominal voltage.
- J. Motor Disconnect and Timing Relay: Controls designate starters so they disconnect motors before transfer and reconnect them selectively at an adjustable time interval after transfer. Control connection to motor starters is through wiring external to automatic transfer switch. Time delay for reconnecting individual motor loads is adjustable between 1 and 60 seconds, and settings are as indicated. Relay contacts handling motor-control circuit inrush and seal currents are rated for actual currents to be encountered.
- K. Programmed Neutral Switch Position: Switch operator has a programmed neutral position arranged to provide a midpoint between the two working switch positions, with an intentional, time-controlled pause at midpoint during transfer. Pause is adjustable from 0.5 to 30 seconds minimum and factory set for 0.5 second, unless otherwise indicated. Time delay occurs for both transfer directions. Pause is disabled unless both sources are live.
- L. Automatic Transfer-Switch Features:
 1. Undervoltage Sensing for Each Phase of Normal Source: Sense low phase-to-ground voltage on each phase. Pickup voltage shall be adjustable from 85 to 100 percent of nominal, and dropout voltage is adjustable from 75 to 98 percent of pickup value. Factory set for pickup at 90 percent and dropout at 85 percent.
 2. Adjustable Time Delay: For override of normal-source voltage sensing to delay transfer and engine start signals. Adjustable from zero to six seconds, and factory set for one second.
 3. Voltage/Frequency Lockout Relay: Prevent premature transfer to generator. Pickup voltage shall be adjustable from 85 to 100 percent of nominal. Factory set for pickup at 90 percent. Pickup frequency shall be adjustable from 90 to 100 percent of nominal. Factory set for pickup at 95 percent.
 4. Time Delay for Retransfer to Normal Source: Adjustable from 0 to 30 minutes, and factory set for 10 minutes to automatically defeat delay on loss of voltage or sustained undervoltage of emergency source, provided normal supply has been restored.
 5. Test Switch: Simulate normal-source failure.
 6. Switch-Position Pilot Lights: Indicate source to which load is connected.
 7. Source-Available Indicating Lights: Supervise sources via transfer-switch normal- and emergency-source sensing circuits.
 - a. Normal Power Supervision: Green light with nameplate engraved "Normal Source Available."
 - b. Emergency Power Supervision: Red light with nameplate engraved "Emergency Source Available."
 8. Unassigned Auxiliary Contacts: Two normally open, single-pole, double-throw contacts for each switch position, rated 10 A at 240-V ac.
 9. Transfer Override Switch: Overrides automatic retransfer control so automatic transfer switch will remain connected to emergency power source regardless of condition of normal source. Pilot light indicates override status.
 10. Engine Starting Contacts: One isolated and normally closed, and one isolated and normally open; rated 10 A at 32-V dc minimum.

11. Engine Shutdown Contacts: Instantaneous; shall initiate shutdown sequence at remote engine-generator controls after retransfer of load to normal source.
12. Engine Shutdown Contacts: Time delay adjustable from zero to five minutes, and factory set for five minutes. Contacts shall initiate shutdown at remote engine-generator controls after retransfer of load to normal source.
13. Engine-Generator Exerciser: Solid-state, programmable-time switch starts engine generator and transfers load to it from normal source for a preset time, then retransfers and shuts down engine after a preset cool-down period. Initiates exercise cycle at preset intervals adjustable from 7 to 30 days. Running periods are adjustable from 10 to 30 minutes. Factory settings are for 7-day exercise cycle, 20-minute running period, and 5-minute cool-down period. Exerciser features include the following:
 - a. Exerciser Transfer Selector Switch: Permits selection of exercise with and without load transfer.
 - b. Push-button programming control with digital display of settings.
 - c. Integral battery operation of time switch when normal control power is not available.

2.4 BYPASS/ISOLATION SWITCHES

- A. Comply with requirements for Level 1 equipment according to NFPA 110.
- B. Description: Manual type, arranged to select and connect either source of power directly to load, isolating transfer switch from load and from both power sources. Include the following features for each combined automatic transfer switch and bypass/isolation switch:
 1. Means to lock bypass/isolation switch in the position that isolates transfer switch with an arrangement that permits complete electrical testing of transfer switch while isolated. While isolated, interlocks prevent transfer-switch operation, except for testing or maintenance.
 2. Drawout Arrangement for Transfer Switch: Provide physical separation from live parts and accessibility for testing and maintenance operations.
 3. Bypass/Isolation Switch Current, Voltage, Closing, and Short-Circuit Withstand Ratings: Equal to or greater than those of associated automatic transfer switch, and with same phase arrangement and number of poles.
 4. Contact temperatures of bypass/isolation switches shall not exceed those of automatic transfer-switch contacts when they are carrying rated load.
 5. Operability: Constructed so load bypass and transfer-switch isolation can be performed by 1 person in no more than 2 operations in 15 seconds or less.
 6. Legend: Manufacturer's standard legend for control labels and instruction signs shall describe operating instructions.
 7. Maintainability: Fabricate to allow convenient removal of major components from front without removing other parts or main power conductors.
- C. Interconnection of Bypass/Isolation Switches with Automatic Transfer Switches: Factory-installed copper bus bars; plated at connection points and braced for the indicated available short-circuit current.

2.5 NONAUTOMATIC TRANSFER SWITCHES

- A. Operation: Electrically actuated by push buttons designated "Normal Source" and "Alternate Source." Switch shall be capable of transferring load in either direction with either or both sources energized.
- B. Operation: Electrically actuated by push buttons designated "Normal Source" and "Alternate Source." In addition, removable manual handle provides quick-make, quick-break manual-switching action. Switch shall be capable of electrically or manually transferring load in either direction with either or both sources energized. Control circuit disconnects from electrical operator during manual operation.

- C. Double-Throw Switching Arrangement: Incapable of pauses or intermediate position stops during switching sequence.
- D. Nonautomatic Transfer-Switch Accessories:
 - 1. Pilot Lights: Indicate source to which load is connected.
 - 2. Source-Available Indicating Lights: Supervise sources via transfer-switch normal- and alternate-source sensing circuits.
 - a. Normal Power Supervision: Green light with nameplate engraved "Normal Source Available."
 - b. Emergency Power Supervision: Red light with nameplate engraved "Alternate Source Available."
 - 3. Unassigned Auxiliary Contacts: One set of normally closed contacts for each switch position, rated 10 A at 240-V ac.

2.6 REMOTE ANNUNCIATOR SYSTEM

- A. Functional Description: Remote annunciator panel shall annunciate conditions for indicated transfer switches. Annunciation shall include the following:
 - 1. Sources available, as defined by actual pickup and dropout settings of transfer-switch controls.
 - 2. Switch position.
 - 3. Switch in test mode.
 - 4. Failure of communication link.
- B. Annunciator Panel: LED-lamp type with audible signal and silencing switch.
 - 1. Indicating Lights: Grouped for each transfer switch monitored.
 - 2. Label each group, indicating transfer switch it monitors, location of switch, and identity of load it serves.
 - 3. Mounting: Flush, modular, steel cabinet, unless otherwise indicated.
 - 4. Lamp Test: Push-to-test or lamp-test switch on front panel.

2.7 REMOTE ANNUNCIATOR AND CONTROL SYSTEM

- A. Functional Description: Include the following functions for indicated transfer switches:
 - 1. Indication of sources available, as defined by actual pickup and dropout settings of transfer-switch controls.
 - 2. Indication of switch position.
 - 3. Indication of switch in test mode.
 - 4. Indication of failure of digital communication link.
 - 5. Key-switch or user-code access to control functions of panel.
 - 6. Control of switch-test initiation.
 - 7. Control of switch operation in either direction.
 - 8. Control of time-delay bypass for transfer to normal source.
- B. Malfunction of annunciator, annunciation and control panel, or communication link shall not affect functions of automatic transfer switch. In the event of failure of communication link, automatic transfer switch automatically reverts to stand-alone, self-contained operation. Automatic transfer-switch sensing, controlling, or operating function shall not depend on remote panel for proper operation.
- C. Remote Annunciation and Control Panel: Solid-state components. Include the following features:
 - 1. Controls and indicating lights grouped together for each transfer switch.
 - 2. Label each indicating light control group. Indicate transfer switch it controls, location of switch, and load it serves.
 - 3. Digital Communication Capability: Matched to that of transfer switches supervised.
 - 4. Mounting: Flush, modular, steel cabinet, unless otherwise indicated.

2.8 SOURCE QUALITY CONTROL

- A. Factory test and inspect components, assembled switches, and associated equipment. Ensure proper operation. Check transfer time and voltage, frequency, and time-delay settings for compliance with specified requirements. Perform dielectric strength test complying with NEMA ICS 1.

PART 3 EXECUTION

3.1 INSTALLATION

- A. Design each fastener and support to carry load indicated by seismic requirements and according to seismic-restraint details. See Division 26 Section "Seismic Controls for Electrical Systems."
- B. Floor-Mounting Switch: Anchor to floor by bolting.
 - 1. Concrete Bases: 4 inches high, reinforced, with chamfered edges. Extend base no more than 4 inches in all directions beyond the maximum dimensions of switch, unless otherwise indicated or unless required for seismic support. Construct concrete bases according to Division 26 Section "Hangers and Supports for Electrical Systems."
- C. Annunciator and Control Panel Mounting: Flush in wall, unless otherwise indicated.
- D. Identify components according to Division 26 Section "Identification for Electrical Systems."
- E. Set field-adjustable intervals and delays, relays, and engine exerciser clock.

3.2 CONNECTIONS

- A. Wiring to Remote Components: Match type and number of cables and conductors to control and communication requirements of transfer switches as recommended by manufacturer. Increase raceway sizes at no additional cost to Owner if necessary to accommodate required wiring.
- B. Ground equipment according to Division 26 Section "Grounding and Bonding for Electrical Systems."
- C. Connect wiring according to Division 26 Section "Low-Voltage Electrical Power Conductors and Cables."

END OF SECTION

THIS PAGE INTENTIONALLY LEFT BLANK

SECTION 265619
LED EXTERIOR LIGHTING

PART 1 GENERAL

1.1 RELATED DOCUMENTS

- A. Drawings and general provisions of the Contract and Division 01 Specification Sections apply to this Section.

1.2 DEFINITIONS

- A. CCT: Correlated color temperature.
- B. CRI: Color rendering index.
- C. Fixture: See "Luminaire."
- D. IP: International Protection or Ingress Protection Rating.
- E. Lumen: Measured output of lamp and luminaire, or both.
- F. Luminaire: Complete lighting unit, including lamp, reflector, and housing.

1.3 ACTION SUBMITTALS

- A. Product Data: For each type of luminaire.

1.4 INFORMATIONAL SUBMITTALS

- A. Coordination Drawings: Plans, drawn to scale, on which the following items are shown and coordinated with each other, using input from installers of the items involved:
 - 1. Luminaire.
 - 2. Photoelectric relay.
- B. Product Certificates: For each type of the following:
 - 1. Luminaire.
 - 2. Photoelectric relay.
- C. Sample warranty.

1.5 CLOSEOUT SUBMITTALS

- A. Operation and Maintenance Data:
 - 1. Provide a list of all lamp types used on Project. Use ANSI and manufacturers' codes.
 - 2. Provide a list of all photoelectric relay types used on Project; use manufacturers' codes.

1.6 FIELD CONDITIONS

- A. Verify existing and proposed utility structures prior to the start of work associated with luminaire installation.
- B. Mark locations of exterior luminaires for approval by Architect prior to the start of luminaire installation.

1.7 DELIVERY, STORAGE, AND HANDLING

- A. Package aluminum poles for shipping according to ASTM B 660.
- B. Store poles on decay-resistant-treated skids at least 12 inches above grade and vegetation. Support poles to prevent distortion and arrange to provide free air circulation.
- C. Retain factory-applied pole wrappings on metal poles until right before pole installation. For poles with nonmetallic finishes, handle with web fabric straps.

1.8 WARRANTY

- A. Special Warranty: Manufacturer's standard form in which manufacturer agrees to repair or replace products that fail in materials or workmanship; that corrode; or that fade, stain, perforate, erode, or chalk due to effects of weather or solar radiation within specified warranty period. Manufacturer may exclude lightning damage, hail damage, vandalism, abuse, or unauthorized repairs or alterations from special warranty coverage.
 - 1. Warranty Period for Luminaires: Five years from date of Substantial Completion.
 - 2. Warranty Period for Metal Corrosion: Five years from date of Substantial Completion.

3. Warranty Period for Color Retention: Five years from date of Substantial Completion.
4. Warranty Period for Poles: Repair or replace lighting poles and standards that fail in finish, materials, and workmanship within manufacturer's standard warranty period, but not less than three years from date of Substantial Completion.

PART 2 PRODUCTS

2.1 LUMINAIRE REQUIREMENTS

- A. Electrical Components, Devices, and Accessories: Listed and labeled as defined in NFPA 70, by a qualified testing agency, and marked for intended location and application.
- B. NRTL Compliance: Luminaires shall be listed and labeled for indicated class and division of hazard by an NRTL.
- C. FM Global Compliance: Luminaires for hazardous locations shall be listed and labeled for indicated class and division of hazard by FM Global.
- D. UL Compliance: Comply with UL 1598 and listed for wet location.
- E. Lamp base complying with ANSI C81.61.
- F. CRI of 80. CCT of 4100 K.
- G. L70 minimum lamp life of 35,000 hours.
- H. Nominal Operating Voltage: 120 V ac.
- I. Lamp Rating: Lamp marked for outdoor use and in enclosed locations.
- J. Source Limitations: Obtain luminaires from single source from a single manufacturer.
- K. Source Limitations: For luminaires, obtain each color, grade, finish, type, and variety of luminaire from single source with resources to provide products of consistent quality in appearance and physical properties.

2.2 LUMINAIRE TYPES

- A. Refer to Drawings.

2.3 MATERIALS

- A. Metal Parts: Free of burrs and sharp corners and edges.
- B. Sheet Metal Components: Corrosion-resistant aluminum or Stainless steel. Form and support to prevent warping and sagging.
- C. Doors, Frames, and Other Internal Access: Smooth operating, free of light leakage under operating conditions, and designed to permit relamping without use of tools. Designed to prevent doors, frames, lenses, diffusers, and other components from falling accidentally during relamping and when secured in operating position. Doors shall be removable for cleaning or replacing lenses.
- D. Diffusers and Globes:
 1. Acrylic Diffusers: 100 percent virgin acrylic plastic, with high resistance to yellowing and other changes due to aging, exposure to heat, and UV radiation.
 2. Glass: Annealed crystal glass unless otherwise indicated.
 3. Lens Thickness: At least 0.125 inch minimum unless otherwise indicated.
- E. Lens and Refractor Gaskets: Use heat- and aging-resistant resilient gaskets to seal and cushion lenses and refractors in luminaire doors.
- F. Reflecting surfaces shall have minimum reflectance as follows unless otherwise indicated:
 1. White Surfaces: 85 percent.
 2. Specular Surfaces: 83 percent.
 3. Diffusing Specular Surfaces: 75 percent.
- G. Housings:

1. Rigidly formed, weather- and light-tight enclosure that will not warp, sag, or deform in use.
2. Provide filter/breather for enclosed luminaires.

2.4 FINISHES

- A. Variations in Finishes: Noticeable variations in same piece are unacceptable. Variations in appearance of adjoining components are acceptable if they are within the range of approved Samples and are assembled or installed to minimize contrast.
- B. Luminaire Finish: Manufacturer's standard paint applied to factory-assembled and -tested luminaire before shipping. Where indicated, match finish process and color of pole or support materials.
- C. Factory-Applied Finish for Aluminum Luminaires: Comply with NAAMM's "Metal Finishes Manual for Architectural and Metal Products" for recommendations for applying and designating finishes.
 1. Finish designations prefixed by AA comply with the system established by the Aluminum Association for designating aluminum finishes.
 2. Natural Satin Finish: Provide fine, directional, medium satin polish (AA-M32); buff complying with AA-M20 requirements; and seal aluminum surfaces with clear, hard-coat wax.
 3. Class I, Clear-Anodic Finish: AA-M32C22A41 (Mechanical Finish: Medium satin; Chemical Finish: Etched, medium matte; Anodic Coating: Architectural Class I, clear coating 0.018 mm or thicker) complying with AAMA 611.
 4. Class I, Color-Anodic Finish: AA-M32C22A42/A44 (Mechanical Finish: Medium satin; Chemical Finish: Etched, medium matte; Anodic Coating: Architectural Class I, integrally colored or electrolytically deposited color coating 0.018 mm or thicker), complying with AAMA 611.
 - a. Color: Bronze.

2.5 GENERAL REQUIREMENTS FOR POLES AND SUPPORT COMPONENTS

- A. Structural Characteristics: Comply with AASHTO LTS-4-M.
 1. Wind-Load Strength of Poles: Adequate at indicated heights above grade without failure, permanent deflection, or whipping in steady winds of speed indicated in "Structural Analysis Criteria for Pole Selection" Article.
 2. Strength Analysis: For each pole, multiply the actual equivalent projected area of luminaires and brackets by a factor of 1.1 to obtain the equivalent projected area to be used in pole selection strength analysis.
- B. Luminaire Attachment Provisions: Comply with luminaire manufacturers' mounting requirements. Use stainless-steel fasteners and mounting bolts unless otherwise indicated.
- C. Mountings, Fasteners, and Appurtenances: Corrosion-resistant items compatible with support components.
 1. Materials: Shall not cause galvanic action at contact points.
 2. Anchor Bolts, Leveling Nuts, Bolt Caps, and Washers: Hot-dip galvanized after fabrication unless otherwise indicated.
 3. Anchor-Bolt Template: Plywood or steel.
- D. Handhole: Oval-shaped, with minimum clear opening of 2-1/2 by 5 inches, with cover secured by stainless-steel captive screws. Provide on all, except wood poles.
- E. Concrete Pole Foundations: Cast in place, with anchor bolts to match pole-base flange. Concrete, reinforcement, and formwork are specified in Division 03 Section "Cast-in-Place Concrete."

2.6 STEEL POLES

- A. Poles: Comply with ASTM A 500, Grade B, carbon steel with a minimum yield of 46,000 psig; one-piece construction up to 40 feet in height with access handhole in pole wall.
 1. Shape: As scheduled.

2. Mounting Provisions: Butt flange for bolted mounting on foundation or breakaway support.
- B. Steel Mast Arms: Single-arm, Truss or Davit type, continuously welded to pole attachment plate. Material and finish same as pole.
- C. Brackets for Luminaires: Detachable, cantilever, without underbrace.
 1. Adapter fitting welded to pole, allowing the bracket to be bolted to the pole mounted adapter, then bolted together with stainless-steel bolts.
 2. Cross Section: Tapered oval, with straight tubular end section to accommodate luminaire.
 3. Match pole material and finish.
- D. Pole-Top Tenons: Fabricated to support luminaire or luminaires and brackets indicated, and securely fastened to pole top.
- E. Steps: Fixed steel, with nonslip treads, positioned for 15-inch vertical spacing, alternating on opposite sides of pole; first step at elevation 10 feet above finished grade.
- F. Intermediate Handhole and Cable Support: Weathertight, 3-by-5-inch handhole located at midpoint of pole with cover for access to internal welded attachment lug for electric cable support grip.
- G. Grounding and Bonding Lugs: Welded 1/2-inch threaded lug, complying with requirements in Division 26 Section "Grounding and Bonding for Electrical Systems," listed for attaching grounding and bonding conductors of type and size listed in that Section, and accessible through handhole.
- H. Cable Support Grip: Wire-mesh type with rotating attachment eye, sized for diameter of cable and rated for a minimum load equal to weight of supported cable times a 5.0 safety factor.
- I. Platform for Lamp and Ballast Servicing: Factory fabricated of steel with finish matching that of pole.
- J. Prime-Coat Finish: Manufacturer's standard prime-coat finish ready for field painting.
- K. Galvanized Finish: After fabrication, hot-dip galvanize complying with ASTM A 123/A 123M.
- L. Factory-Painted Finish: Comply with NAAMM's "Metal Finishes Manual for Architectural and Metal Products" for recommendations for applying and designating finishes.
 1. Surface Preparation: Clean surfaces to comply with SSPC-SP 1, "Solvent Cleaning," to remove dirt, oil, grease, and other contaminants that could impair paint bond. Grind welds and polish surfaces to a smooth, even finish. Remove mill scale and rust, if present, from uncoated steel, complying with SSPC-SP 5/NACE No. 1, "White Metal Blast Cleaning," or with SSPC-SP 8, "Pickling."
 2. Interior Surfaces of Pole: One coat of bituminous paint, or otherwise treat for equal corrosion protection.
 3. Exterior Surfaces: Manufacturer's standard finish consisting of one or more coats of primer and two finish coats of high-gloss, high-build polyurethane enamel.

2.7 ALUMINUM POLES

- A. Poles: Seamless, extruded structural tube complying with ASTM B 429/B 429M, Alloy 6063-T6 with access handhole in pole wall.
- B. Poles: ASTM B 209 (ASTM B 209M), 5052-H34 marine sheet alloy with access handhole in pole wall.
 1. Shape: As Scheduled.
 2. Mounting Provisions: Butt flange for bolted mounting on foundation or breakaway support.
- C. Pole-Top Tenons: Fabricated to support luminaire or luminaires and brackets indicated, and securely fastened to pole top.

- D. Grounding and Bonding Lugs: Welded 1/2-inch threaded lug, complying with requirements in Division 26 Section "Grounding and Bonding for Electrical Systems," listed for attaching grounding and bonding conductors of type and size listed in that Section, and accessible through handhole.
- E. Brackets for Luminaires: Detachable, with pole and adapter fittings of cast aluminum. Adapter fitting welded to pole and bracket, then bolted together with stainless-steel bolts.
 - 1. Tapered oval cross section, with straight tubular end section to accommodate luminaire.
 - 2. Finish: Same as luminaire.
- F. Prime-Coat Finish: Manufacturer's standard prime-coat finish ready for field painting.
- G. Aluminum Finish: Comply with NAAMM's "Metal Finishes Manual for Architectural and Metal Products" for recommendations for applying and designating finishes.
 - 1. Finish designations prefixed by AA comply with the system established by the Aluminum Association for designating aluminum finishes.
 - 2. Natural Satin Finish: Provide fine, directional, medium satin polish (AA-M32); buff complying with AA-M20; and seal aluminum surfaces with clear, hard-coat wax.
 - 3. Class I, Clear Anodic Finish: AA-M32C22A41 (Mechanical Finish: medium satin; Chemical Finish: etched, medium matte; Anodic Coating: Architectural Class I, clear coating 0.018 mm or thicker) complying with AAMA 611.
 - 4. Class I, Color Anodic Finish: AA-M32C22A42/A44 (Mechanical Finish: medium satin; Chemical Finish: etched, medium matte; Anodic Coating: Architectural Class I, integrally colored or electrolytically deposited color coating 0.018 mm or thicker) complying with AAMA 611.

PART 3 EXECUTION

3.1 GENERAL INSTALLATION REQUIREMENTS

- A. Comply with NECA 1.
- B. Use fastening methods and materials selected to resist seismic forces defined for the application and approved by manufacturer.
- C. Install lamps in each luminaire.
- D. Fasten luminaire to structural support.
- E. Supports:
 - 1. Sized and rated for luminaire weight.
 - 2. Able to maintain luminaire position after cleaning and re-lamping.
 - 3. Support luminaires without causing deflection of finished surface.
 - 4. Luminaire-mounting devices shall be capable of supporting a horizontal force of 100 percent of luminaire weight and a vertical force of 400 percent of luminaire weight.
- F. Wall-Mounted Luminaire Support:
 - 1. Attached to a minimum 1/8 inch backing plate attached to wall structural members.
- G. Wiring Method: Install cables in raceways. Conceal raceways and cables.
- H. Install luminaires level, plumb, and square with finished grade unless otherwise indicated.
- I. Coordinate layout and installation of luminaires with other construction.
- J. Adjust luminaires that require field adjustment or aiming. Include adjustment of photoelectric device to prevent false operation of relay by artificial light sources, favoring a north orientation.
- K. Comply with requirements in Section 260519 "Low-Voltage Electrical Power Conductors and Cables" and 260533 "Raceways and Boxes for Electrical Systems" for wiring connections and wiring methods.

3.2 POLE INSTALLATION

- A. Alignment: Align pole foundations and poles for optimum directional alignment of luminaires and their mounting provisions on the pole.
- B. Concrete Pole Foundations: Set anchor bolts according to anchor-bolt templates furnished by pole manufacturer. Concrete materials, installation, and finishing requirements are specified in Division 03.
- C. Foundation-Mounted Poles: Mount pole with leveling nuts, and tighten top nuts to torque level recommended by pole manufacturer.
 - 1. Use anchor bolts and nuts selected to resist seismic forces defined for the application and approved by manufacturer.
 - 2. Grout void between pole base and foundation. Use nonshrink or expanding concrete grout firmly packed to fill space.
 - 3. Install base covers unless otherwise indicated.
 - 4. Use a short piece of 1/2-inch- diameter pipe to make a drain hole through grout. Arrange to drain condensation from interior of pole.
- D. Raise and set poles using web fabric slings (not chain or cable).

3.3 CORROSION PREVENTION

- A. Aluminum: Do not use in contact with earth or concrete. When in direct contact with a dissimilar metal, protect aluminum by insulating fittings or treatment.
- B. Steel Conduits: Comply with Section 260533 "Raceways and Boxes for Electrical Systems." In concrete foundations, wrap conduit with 0.010-inch-thick, pipe-wrapping plastic tape applied with a 50 percent overlap.

3.4 FIELD QUALITY CONTROL

- A. Inspect each installed luminaire for damage. Replace damaged luminaires and components.
- B. Perform the following tests and inspections:
 - 1. Operational Test: After installing luminaires, switches, and accessories, and after electrical circuitry has been energized, test units to confirm proper operation.
 - 2. Verify operation of photoelectric controls.
- C. Luminaire will be considered defective if it does not pass tests and inspections.
- D. Prepare a written report of tests, inspections, observations, and verifications indicating and interpreting results. If adjustments are made to lighting system, retest to demonstrate compliance with standards.

END OF SECTION

SECTION 311000

SITE CLEARING

PART 1 GENERAL

1.1 SUMMARY

- A. This section describes the work included in site clearing to prepare the project site for construction operations.

1.2 CLEARING

- A. Remove and dispose of trees, snags, stumps, shrubs, brush, limbs, sticks, branches, and other vegetative growth. Remove rocks, tiles, and lumps of concrete. Remove all evidence of their presence from the surface. Remove and dispose of trash piles; rubbish; and fencing (where indicated). Protect structures and piping above and below ground, trees, shrubs, and vegetative growth and fencing which are not designated for removal.

1.3 STRIPPING

- A. Remove and dispose of topsoil to a depth of 3 inches, grass and grass roots, and other objectionable material remaining after clearing from the areas designated to be stripped.
- B. Retain topsoil material onsite for dressing backfill areas before planting.

1.4 GRUBBING

- A. After clearing and stripping, remove and dispose of wood or root matter, including stumps, logs, trunks, roots, or root systems greater than 1 inch in diameter or thickness to a depth of 12 inches below the ground surface.

PART 2 PRODUCTS

2.1 TREES AND SHRUBBERY

- A. Existing trees, shrubbery, and other vegetative material may not be shown in the drawings. Inspect the site as to the nature, location, size, and extent of vegetative material to be removed or preserved, as specified herein. Preserve in place trees unless specifically called out to be removed or unless tree removal is approved by Engineer.

2.2 PRESERVATION OF TREES, SHRUBS, AND OTHER PLANT MATERIAL

- A. Save and protect plant materials (trees, shrubbery, and plants) beyond the limits of clearing and grubbing from damage resulting from the work. No filling, excavating, trenching, or stockpiling of materials will be permitted within the drip line of these plant materials. The drip line is defined as a circle drawn by extending a line vertically to the ground from the outermost branches of a plant or group of plants. To prevent soil compaction within the drip line area, no equipment will be permitted within this area.

- B. When trees are close together, restrict entry to area within drip line by fencing. In areas where no fence is erected, protect the trunks of trees 2 inches or greater in diameter by encircling the trunk entirely with boards held securely by 12-gauge wire and staples. This protection shall extend from ground level to a height of 6 feet.
- C. Cut and remove tree branches where necessary for construction. Remove branches other than those required for a balanced appearance of any tree. Treat cuts with a tree sealant.

PART 3 EXECUTION

3.1 SITE CLEARING LIMITS

- A. Clear, strip, and grub excavation and embankment areas associated with new structures, slabs, walks, and roadways, and as shown on the Plans.
- B. Limits of clearing, stripping, and grubbing:
 - 1. Excavation, Excluding Trenches: 5 feet beyond tops of cut slopes.
 - 2. Trench excavation for piping and electrical conduits: 3 feet from edge of trench.
 - 3. Earth Fill: 5 feet beyond toe of permanent fill as indicated in the drawings.
 - 4. Structures: 15 feet beyond footings.
 - 5. Streets, Roadways, and Parking Areas: 10 feet from toe of fill or top of cut.
 - 6. Sidewalks: 2 feet beyond edges.
 - 7. Landscaped Areas: 2 feet beyond areas designated to receive landscaping.

3.2 DISPOSAL OF CLEARING AND GRUBBING DEBRIS

- A. Do not burn combustible materials. Remove cleared and grubbed material from the worksite and dispose.

3.3 DISPOSAL OF STRIPPINGS

- A. Remove stripped material and dispose offsite, except topsoil.
- B. Install substantial, highly visible fences at least 4 feet high to prevent inadvertent damage to vegetation to remain. Fence supports to be 8 feet o.c. maximum.
 - 1. At vegetation removal limits.
 - 2. Around trees to remain within vegetation removal limits; locate no closer to tree than a 12 inch radius per caliper inch of tree to remain, taken at +12 inches from finished grade.
 - 3. Around other vegetation to remain within vegetation removal limits.
 - 4. Do not allow any construction activities, storage of materials, or the accumulation of debris or garbage to occur within protective fences around vegetation to remain.
- C. Restoration: If vegetation outside removal limits or within specified protective fences is damaged or destroyed due to subsequent construction operations, replace trees as selected by Landscape Architect on an inch per inch basis at no cost to Owner.

END OF SECTION

**SECTION 312000
EARTH MOVING**

PART 1 GENERAL

1.1 SUMMARY

- A. Provide all operations necessary to complete site clearing; stockpiling; dewatering; excavations; embankments and backfilling; subgrade preparation; aggregate base; placement of topsoil; and finish grading.
- B. Construct and maintain all temporary drainage swales, berms and diversions; furnish, operate, and maintain all necessary pumping and other equipment for dewatering. After above items serve their purpose, remove them and restore site.
- C. Excavation will be unclassified, and the term "excavation" shall include all material encountered without regard to its physical properties, characteristics or composition.

1.2 LIMITS OF THE WORK

- A. Earthwork shall not extend beyond the areas of excavation, embankment or other construction shown on the drawings.
- B. Contractor shall install construction fencing or other visible barrier around trees and other areas that need to be protected from the earthwork prior moving equipment into that area.
- C. Excavations for new construction shall not undercut existing footings, foundations, or surfacing.
- D. Blasting with any type of explosive will not be permitted, unless shown otherwise in these Specifications.

1.3 SAFETY AND PROTECTION

- A. Shoring, sheeting, and bracing shall be provided as required to protect the work and workmen from damage or injury by caving or sloughing.
- B. Laws and ordinances regulating health and safety measures shall be practiced.

- A. Submit shop drawings in accordance with Section 013300.
- B. None required unless material gradations are requested by Owner's Representative.
- C. Material Gradations.
- D. Standard Proctor Curves for Site and Borrow Materials.
- E. Test results for all proposed imported materials. Test results shall include the Unified Soil Classification System designation, the Liquid Limit (LL), and the Plasticity Index (PI) for each material.
- F. The Contractor shall provide a minimum three gallon sample of each proposed material.

1.4 COMPACTION TESTING

- A. Sample backfill materials for the density testing shall be taken according to ASTM D75.
- B. Determine the density of soil in place by the sand cone method ASTM D 1556; rubber-balloon method ASTM D2167; or nuclear method ASTM D 2922.
- C. Compaction is the calculated ratio of the in-place (dry) density to the laboratory maximum (dry) density expressed as a percentage.
- D. Determine laboratory moisture-density relations of soils according to the ASTM test method identified in the specific subsection.
- E. If the Owner is responsible for compaction testing, the Contractor shall pay the costs of any retesting of work not conforming to specifications.
- F. The following table identifies the compaction required based on the location of the soil.

LOCATION	COMPACTION DENSITY
Under paved areas, sidewalks and piping	90% of ASTM D 1557 or 95% of ASTM D698
Unpaved areas	85% of ASTM D698
Inside of structures under foundations, under equipment support pads, under slabs-on-grade and scarified existing subgrade under fill material	90% of ASTM D1557 or 95% of ASTM D698
Outside structures next to walls, piers, columns and any other structure exterior members	90% of ASTM D1557 or 85% of ASTM D698
Outside structures under equipment support foundations *	95% of ASTM D1557 or 100% of ASTM D698
Granular fill under base slabs and building floor slabs on grade	75% relative density per ASTM D4253 and ASTM D4254
Structural fill for over excavations	90% of ASTM D1557 or 95% of ASTM D698
*Granular fill or flowable fill may be substituted	

1.5 FREQUENCY OF TESTING

- A. Tests of the fill materials and embankments will be made at the following approximate rates or as deemed necessary by the Owner's Representative.
 - 1. One field density test for each 300 square yards of subgrade prior to placing fill.
 - 2. One field density test for each 100 cubic yards of fill placed or each layer of fill for each work area, whichever is greater.
 - 3. One moisture-density curve for each type material used, as indicated by sieve analysis and plasticity index.
 - 4. Field density and moisture test may be determined by current ASTM sand cone, or nuclear methods.

1.6 COMPACTION METHODS

- A. Obtain compaction of backfill and embankment by mechanical means. Jetting or flooding is not permitted. Compact each layer with mechanical tampers. Do not place backfill at hydraulic structures until hydraulic testing has been completed. Do not place backfill against cantilevered walls until design strength of concrete has been reached. Do not place backfill against walls supported at the top by floor

slabs until design strength has been reached.

- B. Use light vibratory or hand tamping equipment adjacent to the wall. Take particular care compacting around pipe spools. Do not use heavy compaction equipment within a horizontal distance from the wall equal to the height of the wall.

PART 2 PRODUCTS

2.1 EXCAVATED MATERIALS

- A. Topsoil obtained by stripping and suitable for finish grading where arable soil is required shall be stockpiled for future use.
- B. Material from the excavation is considered to be an acceptable backfill material provided it is free of vegetal matter, roots, debris, frozen matter, and stones larger than 3 inches in the greatest dimension.
- C. Moisture content is to be maintained at a level sufficient to obtain the specified compaction.

2.2 IMPERMEABLE MATERIAL FOR BACKFILL AND EMBANKMENTS

- A. Impermeable material for backfill and embankments shall be materials classified as CL, CL/CH, CH, or MH as defined by the Unified Soil Classification System. This material shall be free of organic matter, roots, debris, and particles larger than 1 inch in greatest dimension. Submit documentation that material meets this criteria.

2.3 STRUCTURAL FILL

- A. Material for Low Volume Change Structural Fill below structures shall be materials classified as CL, CL/CH, or CH, as defined by the United Soil Classification System. Material shall have a Liquid Limit of less than 45 and a Plasticity Index of less than 20. This material shall be free of organic matter, roots, debris, and particles larger than 1 inch in greatest dimension. Submit documentation that material meets this criteria. Most on-site material can be used as low volume change structural fill.
- B. Material for other Structural Fill below structures shall be materials classified as CL, CL/CH, or CH, as defined by the United Soil Classification System. Material shall have a Liquid Limit of less than 60, and a Plasticity Limit of less than 30. Submit documentation that material meets this criteria. Most on-site material can be used as low volume change structural fill.

2.4 AGGREGATE BASE MATERIAL

- A. Aggregates for granular bases shall be meet Kentucky DOT specifications.
- B. Aggregates for granular base shall meet the following gradation:

Sieve Size	Percent Passing by Weight
1 1/2 inch	100
1 inch	95-100
1/2 inch	25-65
3/8 inch	5-55
No. 4	0-10

2.5 WATER FOR COMPACTION

- A. Water shall be clean and free of acid, alkali, or organic materials and shall have a pH of 7.0 to 9.0, a maximum chloride concentration of 500 mg/l. Provide temporary tanker trucks, equipment and materials to convey water from the source to the point of use.

PART 3 EXECUTION

3.1 SITE CLEARING

- A. See Section 311000.

3.2 STOCKPILING OF TOPSOIL

- A. Topsoil shall be removed to a depth of one foot. The depth of topsoil may vary throughout the project. Topsoil shall be stockpiled for use in finishing operations.
- B. Protect the stockpile with erosion and sediment controls to prevent loss of material leaving the site.

3.3 OPEN EXCAVATIONS AND STOCKPILES

- A. Provide diversion ditches and dams upstream of disturbed areas to minimize water from entering excavated areas. Construct and maintain all temporary drainage swales, berms and diversions until permanent erosion and sediment controls are established.
- B. Provide erosion and sediment BMPs to controls for non-vegetated surfaces.
- C. When storing excess excavated material, do not obstruct surface drainage or existing waterways with the stockpiles.
- D. See Section 015713 and comply with the SWPPP.

3.4 DEWATERING

- A. Furnish, operate, and maintain all necessary pumping and other equipment for dewatering at all times during construction to remove and dispose of all water from any source from all excavations.
- B. Use methods which will ensure dry excavations and preserve the final lines and grades of the excavation. Methods used may include well points, sump pumps, suitable rock or gravel drains, temporary pipelines, or other acceptable means. Dewater so that floor or footing concrete will not be placed in water. Do not allow water to rise against walls or above footings and slabs.
- C. Dispose of water in a manner that will not damage adjacent property or be a menace to public health. Provide a copy of written permission from the owner of property over which water will pass, become a nuisance, or become impounded. Water may be discharged into the public road ditches located adjacent to the project site.
- D. Excavations that may entrap snow and subject the subgrade soils to a change in the moisture content shall not be left open during winter construction shut-down periods. Any snow that does become entrapped in excavations shall be removed within twenty-four hours.

3.5 GENERAL EXCAVATION

- A. Perform all material conditioning and excavations required. Excavation includes the removal and selected disposal of all excess or unsuitable materials of whatever nature.
- B. Excavate to full depth and width required to accommodate the lines and grades shown on the Drawings. Remove all materials which become blown or washed into excavations.
- C. Contractor shall select sloping or near-vertical trench and structure excavation slopes as he finds compatible with the soil conditions. The Contractor shall select any shoring which he deems appropriate and compatible with the soil conditions. These selections shall be exercised as a portion of the Contractor's responsibility for safety of site operations. The Contractor is responsible for conforming to OSHA requirements as may be applicable during structural excavating, trench excavations, site work, and in other areas of the work.
- D. Excavated material which meets required specifications may be used in embankments or backfill when approved and accepted.
- E. Remove from the site unsuitable materials such as large rocks, excessive organic materials and excess excavation material.

3.6 ROCK EXCAVATION

- A. All rock excavation shall be under one classification, which shall include solid ledge rock in its natural location that requires systematic quarrying, drilling and/or blasting for its removal and also boulders that exceed 1/2 cubic yard in volume.
- B. When rock is encountered, strip free of earth.
- C. The use of explosives shall be limited to the magnitude and location of the charge that will not cause damage to adjacent existing construction and utilities through shock vibrations or other stress loadings.
 - 1. Provide adequate blanket protection to ensure that there will not be fragments of rock or other debris flying through the air when discharging explosives.
 - 2. Contractor to employ personnel certified by appropriate regulatory authority to execute blasting operations if the Owner or local jurisdiction requires such certification.
 - 3. Explosive permits shall be obtained from appropriate local and state authorities.
 - 4. Where explosives and blasting are used, comply with all laws and ordinances of municipal, state and Federal agencies relating to the use of explosives.
 - a. Use qualified personnel for blasting and take proper precautions to protect persons, property

- or the work from damage or injury from blast or explosion.
- b. Conduct preblast survey in the company of the Owner's Representative to aid in determining any damage caused by blasting.
- c. Any damage to existing construction or other features caused by blasting operations to be repaired and paid for by Contractor.

3.7 EMBANKMENTS

- A. Place all embankments to lines and grades shown. Areas to be covered with topsoil shall be underfilled so the finished lines conform after topsoil placement. Protect and maintain embankments during the course of construction. Replace all materials lost due to storm damage until permanent stabilization. Use materials obtained during excavation or imported materials. Do not use brush, sod, or other unsuitable materials in embankments.
- B. No embankment shall be constructed on frozen material, nor shall organic material be used for embankment.
- C. When an embankment is to be placed against a hillside or existing embankment whose slopes are steeper than 4:1; the existing slope shall be continuously benched in approximately 24 inches rises as the new fill is brought up on lifts as specified below. The material bladed out, the bottom of the area cut into, and the embankment material being placed shall be compacted to the required density.
- D. In fill sections, place material in loose lifts not exceeding 8 inches; brought to within 2% to +4% of optimum moisture content. Bring up each lift uniformly over the entire area being filled and compact each lift to its required density.
- E. Maintain the proper moisture content in the uppermost layer. If placing of materials is interrupted and the material dries, bring to proper moisture content before resuming by sprinkling, cultivating, and rolling to the required compaction. Do not place or roll material during rainfall of sufficient intensity to materially increase the moisture content. If any material placed in embankment acquires a greater moisture content than is suitable for compaction, allow to dry or remove. If removed, recondition the new surface before placing new material. Repair any irregularities caused by erosion by excavating, cultivating, filling, and compacting.

3.8 STRUCTURAL EXCAVATION

- A. Structural excavation is the removal of all materials of whatever nature to approved structural subgrade and as necessary for construction of structures and foundations. Approved structural subgrade is that material which has been observed by the Engineer and upon which structural foundations or other materials may be placed. Locate limits of excavation for structures with formed vertical surfaces at least 5 feet from the extreme outside of the structure to the toe of the cut slope or at a 1:1 slope as detailed on the drawings, whichever is greater.
- B. Design excavations in the proximity of adjacent structures so as to protect the structures from damage or undermining. Design and install shoring if necessary. Side slopes of excavation shall be only as steep as is safe for material to stand. Avoid unnecessary disturbance of adjacent ground.
- C. Subgrade Preparation
 - 1. Remove all existing "fill", loose natural clays, sand, and compressible materials under proposed structures. Provide a relatively smooth subgrade.
 - 2. The exposed bottoms of excavations shall consist of undisturbed native material.
 - 3. Where excavation is inadvertently carried beyond the design elevation or approved structural subgrade, adjust the construction as directed to meet the structural requirements. Over excavations shall be backfilled with graded structural fill compacted to the required density, or adjust the construction as required to meet the structural requirements as approved by the Owner's Representative.

3.9 BACKFILL AROUND STRUCTURES

- A. Place backfill in 6-inch uniform loose lifts and compact to the required density. Larger lifts may be utilized if it is demonstrated to the Owner's Representative that satisfactory results can be obtained.
- B. Use a minimum of 1 foot impermeable backfill for the top layer to prevent surface water from infiltrating next to walls.

3.10 SUBGRADE PREPARATION FOR DRIVE AREAS

- A. Roads, drives and pads shall be graded to grades designated in Drawings.
- B. Soil shall be free of organic material, trash and debris, and rocks larger than three inches in any dimension, and shall not be frozen while construction is in progress.

- C. The subgrade shall be plowed or diced to a depth of 8 inches and the loosened material compacted to the required cross-section elevation.
- D. Subgrade shall be compacted to minimum of 95% of ASTM D698.
- E. Compacted subgrade must support the weight of vehicles and equipment without producing ruts in the surface. Owner's Representative may require Contractor to demonstrate subgrade adequacy by requiring Contractor to move fully loaded equipment across compacted subgrade.
- F. Should rock be encountered, it shall be removed to a depth of one foot below the top of the subgrade and fill material placed and compacted as provided above.

3.11 PROTECTION

- A. Subgrade shall be repaired from action of the elements or others. Any settlement or erosion that occurs prior to placing the aggregate base shall be repaired to the specific line, grade and cross-section. Any subgrade that has become unacceptable shall be reworked as necessary to restore the subgrade to shape, tolerance, density, and moisture content range for such density, immediately prior to the placing of the aggregate base.
- B. The Contractor shall protect all existing improvements from damage resulting from his subgrade operation. Any improvement damaged shall be repaired or replaced by the Contractor at his own expense.

3.12 PLACEMENT OF TOPSOIL

- A. All areas where topsoil is to be placed shall be scarified to a depth of 6" minimum by means of discing, harrowing or culti-packing.
- B. Topsoil shall be spread evenly to a depth of at least 6-inches, smooth and true to the lines and grades as indicated on the Plans, and ready to receive seed and fertilizer. Seedbed areas shall be free of trash, debris and rocks over 2" in size.

3.13 DISPOSAL OF MATERIAL

- A. Excess earth material shall be transported to onsite storage area by Contractor. The Contractor shall not dispose of any excavated material until there is sufficient material to complete all necessary project embankments and fill areas.
- B. Material not suitable for embankment, fill or backfill shall be disposed of off-site at a location determined by the Owner's Representative. Transportation of such material and any disposal fees shall be provided by the Contractor.
- C. Material in excess of requirements for embankment, fill or backfill shall be disposed of on-site or at locations determined by Owner's Representative. Transportation of such material and any disposal fees shall be provided by the Contractor.

3.14 FINISH GRADING

- A. Upon completion of the work, clean the entire site area affected of trash and debris, and grade the surface smooth to drain so that no depressions, vehicle tracks, or ridges are left which could accumulate rainwater.

END OF SECTION

SECTION 312333
TRENCHING AND BACKFILLING

PART 1 GENERAL

1.1 SUMMARY

- A. This section includes materials and installation for trench excavation, backfilling, and compacting.
- B. Sheeting, shoring, bracing, and protection of adjacent property, trees, and structures.
- C. Preparation of subgrades, bedding for pipe, backfilling, and disposal of excess excavation.

1.2 SUBMITTALS

- A. Submit shop drawings in accordance with the Section 013300.
- B. All specified bedding and backfill material, except earth excavated material.
- C. Moisture-Density test for each backfill material.
- D. Sheeting, shoring and bracing design calculations by a registered professional engineer licensed in the State.

1.3 DEFINITIONS

- A. Pipe Embedment Zone - The full width of trench from both below and above the bottom of the pipe or conduit to a horizontal level above the top of the pipe as defined by the embedment class or as shown on the details.
- B. Trench Zone - The portion of the trench from the pipe embedment zone to finished grade in unpaved areas, and to the bottom of the drive zone in drive areas.
- C. Pipe Cover - The distance from the top of the finished grade of the trench to the top of the waterline pipe.
- D. Aggregate Pipe Base - A layer of material below the pipe embedment zone to stabilize the bottom of the trench and provide uniform bearing of the pipe and pipe embedment.
- E. Class A Excavated Material
 - 1. Hard shale, sandstone, limestone, granite or similar materials which is encountered in monolithic ledges greater than 8" in thickness and which, in the opinion of the Owner's Representative, require jackhammering, use of a special headache ball or hydrohammer for removal. A toothed bucket is not considered as special "ripping" equipment.
 - 2. Two or more ledges with inter-lying strata of earth, clay, or gravel not more than eight (8) inches in thickness in each strata will be classified as a solid monolithic formation from the top of the top ledge to the bottom of the bottom ledge. Boulders that are encountered within glacial till or other soil and are not a portion of a continuous monolithic formation shall not be considered
- F. Unclassified Excavated Material - All earth or other materials that do not meet the requirements of Class A excavated material.

1.4 COMPACTION TESTING

- A. An independent geotechnical firm hired by General Contractor will test perform material testing and field compaction testing.
- B. Material testing for each backfill material shall be two moisture density tests or two relative density tests according to the appropriate ASTM specification.
- C. Minimum testing frequency for in-place field shall be:
 - 1. One test for every 200 cubic yard of backfill for site backfill with a minimum of one test for every full-shift of compaction operation on mass earthwork.
 - 2. One test at intervals of 500 feet along the trench.
 - 3. One in-place field density test whenever there is a suspicion of a change in backfill material, quality of moisture or effectiveness of compaction.
- D. Sample backfill materials for the density testing shall be taken according to ASTM D75.
- E. Determine the density of soil in place by the sand cone method ASTM D 1556, rubber-balloon method ASTM D2167; or nuclear method ASTM D 2922.
- F. Compaction is the calculated ratio of the in-place (dry) density to the laboratory maximum (dry) density expressed as a percentage.

- G. Determine laboratory moisture-density relations of soils according to the ASTM test method identified in the specific subsection.
- H. If the Owner is responsible for compaction testing, the Contractor shall pay the costs of any retesting of work not conforming to specifications.
- I. The following table identifies the compaction required based on the location of the trench.
 - 1. LOCATION/COMPACTION DENSITY
 - a. Under paved areas, sidewalks, and pipe crossings: 95% of ASTM D698
 - b. Under foundations and equipment support pads: 95% of ASTM D698
 - c. Unpaved areas: 85% of ASTM D698
 - d. Granular backfill: 75% relative density per ASTM D4253 and ASTM D4254

PART 2 PRODUCTS

2.1 PIPE EMBEDMENT MATERIAL

- A. Native earth material which is fine, loose material, free from stones 1-inch and larger, hard frozen clods, and other material that may cause damage to the pipe, organic matter and debris that will deteriorate and cause voids.
- B. Rigid Pipe - Bedding Classes A, B, C or crushed rock, as described in ASTM C12.
- C. Ductile Iron Pipe - Type 1 through Type 5 laying conditions, as described in ASTM A746.
- D. PVC and other Flexible Pipe - Classes I, II, III, as described in ASTM D2321.
- E. Composite Pipe - Same as Flexible Pipe except as described in ASTM D2680.

2.2 GRANULAR BACKFILL MATERIAL

- A. Granular material shall meet the following gradation:
 - 1. Sieve Size 1 inch, Percent Passing By Weight: 100%
 - 2. Sieve Size 3/4 inch, Percent Passing By Weight: 85-100%
 - 3. Sieve Size 3/8 inch, Percent Passing By Weight: 50-80%
 - 4. Sieve Size No. 4, Percent Passing By Weight: 35-60%
 - 5. Sieve Size No. 40, Percent Passing By Weight: 15-30%
 - 6. Sieve Size No. 200, Percent Passing By Weight: 5-10%
- B. The granular material shall not contain clay lumps or organic matter. The fraction passing the No. 4 sieve shall have liquid limits no greater than 25 and a plasticity index no greater than 5. The material shall meet the quality requirements of ASTM C33.

2.3 AGGREGATE PIPE BASE MATERIAL

- A. The aggregate base material shall consist of crushed rock or gravel; free from dust, clay and trash; be hard, durable, non-friable and meet the gradation as defined in ASTM C33 for No. 76 coarse aggregate or the following gradation:
 - 1. Sieve Size 3/4 inch; Percent Passing By Weight: 100%
 - 2. Sieve Size No. 4; Percent Passing By Weight: 0-35%
 - 3. Sieve Size No. 8; Percent Passing By Weight: 0-17%
 - 4. Sieve Size No. 200; Percent Passing By Weight: 0-10%
- B. Other gradations may be utilized provided all the material passes the 3/4 sieve and it can be demonstrated that they provide adequate base support for the pipe.
- C. The aggregate material shall meet the quality requirements of ASTM C33.

PART 3 EXECUTION

3.1 PREPARATION

- A. Verify that survey bench marks and intended elevations for the Work are as shown on drawings.
- B. Identify required lines, levels, contours, and datum.
- C. Identify by visible markings all plant life, trees, lawns, fences and other features that are to be protected.
- D. Protect bench marks from excavation equipment and vehicular traffic.
- E. Existing underground installations such as water mains, gas mains, sewers, telephone lines, power lines, and buried structures in the vicinity of the work to be done hereunder are indicated on the

drawings only to the extent such information has been made available to or discovered by the Engineer in preparing the drawings. There is no guarantee as to the accuracy or completeness of such information, and all responsibility for the accuracy and completeness thereof is expressly disclaimed. Generally, service connections are not indicated on the drawings.

- F. The Contractor shall be solely responsible for locating all existing underground installations, including service connections in advance of excavating or trenching by contacting the owners thereof and prospecting. The Contractor shall use his own information and shall not rely upon any information shown on the drawings concerning existing underground installations.
- G. Where utilities are parallel to or cross the construction but do not conflict with the permanent work to be constructed, follow the procedures given below or as indicated in the drawings. Notify the utility owner 48 hours in advance of the crossing construction and coordinate the construction schedule with the utility owner's requirements.
- H. Determine the true location and depth of utilities and service connections which may be affected by or affect the work. Determine the type, material, and condition of these utilities. In order to provide sufficient lead time to resolve unforeseen conflicts, order materials and take appropriate measures to ensure that there is no delay in

3.2 SHEETING, SHORING, AND BRACING OF TRENCHES

- A. Sheeting and bracing, or trench boxes shall be provided where necessary to conform to 29CFR1926 Subpart P-Excavations, OSHA requirements.
- B. Where it is necessary to drive sheeting below the centerline of the pipe, it shall be driven to a depth of at least 2 feet below the flow line of the pipe, or as directed by the geotechnical engineer.

3.3 TRENCH WIDTHS

- A. Trench widths shall be as shown in the drawings.
- B. The width of the trench shall be ample to allow the pipe to be laid and jointed properly and to allow the bedding and haunching to be placed and compacted to adequately support the pipe. The trench sides shall be kept as nearly vertical as possible. When wider trenches are specified, appropriate bedding class and pipe strength shall be used.
- C. In unsupported, unstable soil the size and stiffness of the pipe, stiffness of the embedment and in-situ soil and depth of cover shall be considered in determining the minimum trench width necessary to adequately support the pipe
- D. Ledge rock, boulders, and large stones shall be removed to provide a minimum clearance of 4-inches below and on each side of the pipe.
- E. Trench width at the top of the trench will not be limited except where width of excavation would undercut adjacent structures and footings. In such case, width of trench shall be a minimum clearance of the trench wall to outside pipe being a minimum of 4-inches, and that there is at least 24-inch clearance between the top edge of the trench and the structure or footing.

3.4 MINIMUM PIPE COVER

- A. Pipeline Location: Non-Paved Areas, Cover - 42 inches
- B. Pipeline Location: Paved Areas, Cover - 42 inches
- C. Pipeline Location: Under ditches and minor drainage courses, Cover - 4 feet
- D. Pipeline Location: Under rivers and streams, Cover - 4 feet
- E. Pipeline Location: State Highway, Cover - 6 feet

3.5 TRENCH EXCAVATION

- A. Perform all excavation regardless of type, nature or condition of the material encountered to accomplish the construction. Excavate the trench to the lines and grades shown on the drawings with allowance for pipe thickness and for pipe base or special bedding.
- B. Care shall be taken not to over-excavate. If the trench is excavated below the required grade, refill any part of the trench excavated below the grade with native material and compact to a density equal to the rest of the trench bottom.
- C. Length of open trench to be no more than amount of pipe installed in one working day. Backfilling of the open trench to grade to be no more than 40-feet behind the installed pipe.
- D. Blasting will not be permitted unless approved by Owner and appropriate jurisdictions.

- E. After the required excavation has been completed, the Owner's Representative will inspect the exposed subgrade to determine the need for any additional excavation. It is the intent that additional excavation be conducted in all areas within the influence of the pipeline where unacceptable materials exist in the exposed subgrade. Over excavation shall include the removal of all such unacceptable material that exists directly beneath the pipeline to a width 24-inches greater than the pipe outside diameter and to the depth required. Refill the trench to subgrade of pipe base with native material. Place the foundation stabilization material over the full width of the trench and compact in layers not exceeding 6 inches deep compacted to 95 percent relative compaction and carried to the required grade.

3.6 LOCATION OF EXCAVATED MATERIAL

- A. During trench excavation, place the excavated material only within the working area. Do not obstruct any roadways or streets. Conform to federal, state, and local codes governing the safe loading of trenches with excavated material.
- B. Excavated material not used as backfill shall be disposed of off-site.

3.7 DEWATERING

- A. Provide and maintain means and devices to remove and dispose of all water entering the trench excavation during the time the trench is being prepared for the pipe laying, during the laying of the pipe, and until the backfill has been completed.
- B. Water entering the excavation or other parts of the work shall be removed until all the work has been completed. No sanitary sewer shall be used for the disposal of trench water, unless specifically approved by the engineer, and then only if the trench water does not ultimately arrive at existing pumping or wastewater treatment facilities
- C. Dispose of the water in a manner to prevent damage to adjacent property. Do not drain trench water through the pipeline under construction. Do not allow groundwater to rise around the pipe until jointing compound has set hard.

3.8 INSTALLING BURIED PIPING

- A. Grade the bottom of the trench to the line and grade to which the pipe is to be laid, with allowance for pipe thickness. Remove hard spots that would prevent a uniform thickness of bedding. Place the specified thickness of pipe base material over the full width of trench. Grade the top of the pipe base ahead of the pipe laying to provide firm, continuous, uniform support along the full length of pipe, and compact to the relative compaction specified herein. Before laying each section of the pipe, check the grade and correct any irregularities.
- B. Excavate bell holes at each joint to permit proper assembly and inspection of the entire joint. Fill the area excavated for the joints with the bedding material specified or indicated in the drawings for use in the pipe zone.
- C. Inspect each pipe and fitting before lowering the buried pipe or fitting into the trench. Inspect the interior and exterior protective coatings. Patch damaged areas in the field with material recommended by the protective coating manufacturer. Clean ends of pipe thoroughly. Remove foreign matter and dirt from inside of pipe and keep clean during and after installation.
- D. Handle pipe in such a manner as to avoid damage to the pipe. Do not drop or dump pipe into trenches under any circumstances.
- E. Lay the pipe at the proper elevation and grade and properly attach to the adjacent pipe according to the type of joint.
- F. When the pipe laying is not in progress, including the noon hours, close the open ends of pipe. Do not allow trench water, animals, or foreign material to enter the pipe.
- G. Keep the trench dry until the pipe has been installed and jointed to the other pipe.

3.9 TRENCH BACKFILLING

- A. Backfill according to the details for the particular type of pipe, and per the following:
 - 1. Place the specified thickness of pipe base material over the full width of trench. Grade the top of the pipe base ahead of the pipe laying to provide firm, uniform support along the full length of pipe. Organic matter or clay material which may fall in an open trench during construction shall be removed. The Contractor shall limit the amount of native material which may fall on top of the completed pipe base until the pipe is installed.
 - 2. Backfill shall be of a suitable material removed from excavation except where other material is specified. Debris, frozen material, large clods or stones, organic matter, or other unstable

materials shall not be used for final backfill within 2 feet (0.6 m) of the top of the pipe. Do not bury waste material.

3. After pipe has been bedded, backfill simultaneously on both sides of the pipe, keeping the level of backfill the same on each side. Carefully place the material around the pipe so that the pipe barrel is completely supported and that no voids or uncompacted areas are left beneath the pipe. Do not permit free fall of the material until at least 2 feet of cover is provided over the top of the pipe. Use particular care in placing material on the underside of the pipe to prevent lateral movement during subsequent backfilling.
4. Compact material placed within 12 inches of the outer surface of the pipe by hand tamping only.
5. Continue to place the backfill material in the trench until it reaches the finished grad according to the following criteria:
 - a. Backfilling under Paved Areas: Plus or minus 1/2 inch from required elevations.
 - b. General Backfilling: Plus 3 inches from required elevations.

3.10 BACKFILL COMPACTION METHODS

- A. Compact by using mechanical compaction or hand tamping. Do not use high impact hammer-type equipment except where the pipe manufacturer warrants in writing that such use will not damage the pipe. Jetting will not be allowed.
- B. Do not use any axle-driven or tractor-drawn compaction equipment within 5 feet of walls and structures.
- C. When existing pipe is encountered during excavation, care shall be taken to support pipe sufficiently so pipe remains in service and to ensure safety of workers. During backfilling place bedding material in and around the existing pipe and compact to specifications above.

3.11 PLACEMENT OF SAND-CEMENT SLURRY BACKFILL

- A. Place sand-cement slurry backfill in a uniform manner that will prevent voids in or segregation of the material. Remove foreign material that falls into the excavation or trench. Do not commence backfilling over or place any material over the slurry cement backfill until at least four hours after placing the sand-cement slurry.

3.12 PLACEMENT OF CLSM (CONTROLLED LOW-STRENGTH MATERIAL)

- A. Provide batching equipment to obtain the proper weights of soil, cement, water, and admixtures. Measuring devices shall be sensitive to a 2% variation above or below the actual weights required. Volumetric batching may be used, provided the same accuracy required for weight batching is maintained.
- B. Design and operate the mixers used for mixing the CLSM so that the CLSM as discharged from the mixer is uniform in composition and consistency throughout each batch.
- C. Place the CLSM such that it flows easily into all openings between the pipe and the excavated trench. In some cases, such as trenches on a slope, a stiffer mix may be required to prevent it from flowing down the trench. In this case, use vibration to ensure that the CLSM completely fills all spaces.
- D. Lay the pipe on the soil pads and place the CLSM bedding as shown in the drawings. Place bedding under pipe from one side and vibrate so that it flows under the pipe until it appears on the other side. Then add CLSM to both sides of the pipe and vibrate until it completely fills the space between the pipe and the excavated trench bottom. This operation shall follow as closely behind pipelaying operations as possible. Place CLSM in such a way as to prevent uplift or buckling of the pipe. Deposit CLSM as nearly as practicable in its final position. Do not disturb the pipe trench or cause foreign material to become mixed with the cement slurry.
- E. Do not place backfill above the pipe until the CLSM has reached the initial set. Place and maintain a 6-inch cover of moist backfill cover until additional backfill is placed. If the ambient temperature is 50°F or less, place an additional 6-inch cover of backfill over the 6-inch moist backfill cover prior to the end of the working day.
- F. Whenever freezing temperatures are imminent, maintain the CLSM at a temperature of not less than 50°F for 24 hours after placement. The temperature of the mix shall be 50°F or greater at the time of placement. Monitor the temperature by placing a thermometer in the CLSM immediately after sampling at the placement site. When freezing weather appears imminent, make ready at the placement site materials that may be required for protection of the CLSM. Delay placement of CLSM until adequate provisions for protection against weather are made. Do not place CLSM bedding in pipe trenches when the trench bottom or walls are frozen or contain frozen material. Backfill placed as cover over the CLSM is prohibited from containing any frozen material.

3.13 INSTALLING IMPERVIOUS BARRIERS

- A. Construct impervious barriers in the pipe and trench zones at 300-foot intervals on slopes exceeding 30% and within 50-feet of vertical points of inflection on slopes exceeding 30%. Construct concrete barriers such that the bottom of the collar extends at least 3 inches into the pipe base, at least 3 inches into each side of the walls of the trench, and at least 3 inches above the top of the pipe zone.
- B. Install ABS dams by digging a slot approximately 3 inches deep into the pipe base, located approximately 3 feet from the nearest pipe bell. Key the dam into the groove such that the neck of the adapter connection pipe faces upstream. Center the dam into position and insert the edges into the side walls of the trench. Slide a Fernco adapter over the pipe to be installed. Move the pipe through the dam opening and assemble the pipe joint. Slip the Fernco adapter over the ABS barrier's neck and tighten the adapter's bands. Backfill both sides of the dam such that there are no voids around the pipe.

3.14 PROTECTING UNDERGROUND UTILITIES

- A. Underground utilities are to be protected in place and remain in service, unless otherwise specified on the Plans or in the specifications. Compact bedding material under and around the utility so that no voids are left. Flowable fill may be an acceptable method of bedding and backfill.
 - 1. Where indicated in the drawings or as determined by the Owner's Representative, support utilities by a reinforced concrete beam or support wall as shown on the utility support details in the drawings. The primary purpose of the beam is to prevent settlement of the existing utility line during and after construction. The Contractor is responsible for the protection of the utility during construction and shall incorporate the beam as part of the protection.
- B. Abandoned utility lines may be cut to facilitate installation of the new Works. All open ends are to be plugged. The cut utility line shall be removed from the site.
 - 1. Storm drains and sewers are to be plugged with an 8-inch wall of brick and mortar.
 - 2. Waterlines are to be capped with a cast-iron cap or a 3-foot-long concrete plug.
- C. Sewer services, water services, and other utility service lines are not shown on the Drawings. Interference with these services may occur. If such situations arise, the Contractor shall move the conflicting utilities (such as water service leads, sewer service lines, gas lines, etc.) or adjust the pipeline vertical and/or horizontal alignment to maintain required vertical and/or horizontal separations. All proposed modifications to the pipeline alignment shall be presented to the Owner's Representative for review and all changes made shall conform to the recommendations of the Owner's Representative.
- D. If the utility must be removed to facilitate construction of the new Works, the utility will be reconstructed with new materials and placed back into service. During this period, Contractor shall provide temporary service for the disconnected utility.
- E. Disruption of water service to residential and/or places of business as a result of the Contractor's operations shall be limited to a maximum of 8 (eight) hours. In the event that disruption of a particular service will be longer than 8 hours, the Contractor shall provide temporary potable water service which meets the Department of Health requirements for potable water to the affected residence or place of business for drinking purposes. In the event that disruption of a particular service will be longer than 24 hours, the Contractor shall provide temporary potable water service which meets the entire domestic water demands of the affected residence or place of business. The Contractor shall at all times maintain on site, the materials required for providing temporary water services.
- F. Waterlines whose thrust is in the direction of the new excavation, may be affected by the construction. Protect thrust blocks in place or shore to resist the thrust by a means approved by the water utility. If the thrust blocks are exposed or rendered to be ineffective in the opinion of the Owner's Representative, reconstruct them to bear against firm unexcavated soil.

END OF SECTION

SECTION 321540
CRUSHED STONE PAVING

PART 1 - GENERAL

1.1 SUMMARY

- A. Section Includes: Provision of aggregate base course material consisting as a mixture of coarse and fine graded aggregate that is free of vegetation and other deleterious matter. Work consists of placing one or more lifts of aggregates, and specified additives, on prepared subgrade, and geogrid, or geotextile, as specified, using conventional equipment and methods for mixing, placement, and compaction of aggregates onto subgrade.

1.2 RELATED DOCUMENTS

- A. Drawings and general provisions of the Contract, including General and Supplementary Conditions and Division 01 Specification Sections, apply to this Section.
 - 1. Section 013300 "Submittal Procedures".
 - 2. Section 311000 "Site Clearing" for site stripping, grubbing, stripping and stockpiling topsoil, and removal of above- and below-grade improvements and utilities.
 - 3. Section 312000 "Earth Moving" for subgrade preparation and subgrade testing.

1.3 UNIT PRICES

- A. Rock Measurement: Volume of rock actually removed, measured in original position, but not to exceed the following. Unit prices for rock excavation include replacement with approved materials.
 - 1. 6 inches outside of minimum required dimensions of Crushed Stone Paving against grade.

1.4 DEFINITIONS

- A. Backfill: Soil material or controlled low-strength material used to fill an excavation.
- B. Borrow Soil: Satisfactory soil imported from off-site for use as fill or backfill.
- C. Drainage Course: Aggregate layer supporting the slab-on-grade that also minimizes upward capillary flow of pore water.
- D. Engineered Fill: Fill material allowing the required compaction density. Can be same material used for crushed stone paving.
- E. Excavation: Removal of material encountered above subgrade elevations and to lines and dimensions indicated.
 - 1. Authorized Additional Excavation: Excavation below subgrade elevations or beyond indicated lines and dimensions as directed by Engineer. Authorized additional excavation and replacement material will be paid for according to Contract provisions for changes in the Work.
 - 2. Bulk Excavation: Excavation more than 10 feet in width and more than 30 feet in length.
 - 3. Unauthorized Excavation: Excavation below subgrade elevations or beyond indicated lines and dimensions without direction by Engineer. Unauthorized excavation, as well as remedial work directed by Engineer, shall be without additional compensation.
- F. Fill: Soil materials used to raise existing grades.
- G. Rock: Rock material in beds, ledges, unstratified masses, conglomerate deposits, and boulders of rock material that exceed 1 cu. yd. for bulk excavation that cannot be removed by rock excavating equipment equivalent to the following in size and performance ratings, without systematic drilling, ram hammering, ripping, or blasting, when permitted:
 - 1. Bulk Excavation: Late-model, track-mounted loader; rated at not less than 230-hp flywheel power and developing a minimum of 47,992-lbf breakout force with a general-purpose bare bucket; measured according to SAE J-732.Rock: Rock material in beds, ledges, unstratified masses, conglomerate deposits, and boulders of rock material 3/4 cu. yd. or more in volume that exceed a standard penetration resistance of 100 blows/2 inches or when tested by a geotechnical testing agency, according to ASTM D 1586.
- I. Subbase Course: Aggregate layer placed between the subgrade and base course for pavement.
- J. Subgrade: Uppermost surface of an excavation or the top surface of a fill or backfill immediately below subbase, drainage fill, drainage course, or topsoil materials.

1.5 SUBMITTALS

- A. Submit shop drawings in accordance with the Section 013300.
- B. Product Data: For each type of the following manufactured products required:
 - 1. Geotextiles.
- C. Samples for Verification: For the following products, in sizes indicated below:
 - 1. Geotextile: 12 by 12 inches.

1.6 INFORMATIONAL SUBMITTALS

- A. Material Test Reports: For each aggregate material proposed for paving as follows
 - 1. Classification according to ASTM C 33.
 - 2. Sieve gradation according to KYTC.
- B. Geotechnical Testing Agency Qualifications: Qualified according to ASTM E 329 and ASTM D 3740 for testing indicated.

1.7 PROJECT CONDITIONS

- A. Traffic: Minimize interference with adjoining roads, streets, walks, and other adjacent occupied or used facilities during paving operations.
 - 1. Do not close or obstruct streets, walks, or other adjacent occupied or used facilities without permission from Owner and authorities having jurisdiction.
 - 2. Provide alternate routes around closed or obstructed traffic ways if required by Owner or authorities having jurisdiction.
- B. Utility Locator Service: Notify utility locator service for area where Project is located before beginning paving operations.

PART 2 - PRODUCTS

2.1 STONE MATERIALS

- A. General: Provide crushed stone materials.
 - 1. Provide aggregate material for the gradation shown on Drawings (Type A, Type B, or Type C) per Table 703:1 Aggregate Base Gradation of the KYTC.
 - a. Coarse aggregate is material retained on a No.10 sieve. Provide coarse aggregate consisting of the following durable particles: Gravel, Stone, Disintegrated granite, or Crushed Concrete with fine aggregate made of sand, stone dust, or other inert finely-divided mineral. Ensure a minimum of 40 percent of a Type A or B mixture, retained on a No.4 sieve contains uniformly sized particles with at least one fractured face.
 - b. 100 percent of the Type C or D mixture retained on a No.4 sieve contains uniformly sized particles with at least two fractured faces.
 - c. Completed Type C mixture to contain no more than 15 percent natural sand.
 - d. Coarse aggregate retained on the 3/8 inch sieve of the completed mixture to have no more than 50 percent wear per Los Angeles Abrasion Test in accordance with AASHTO T 96 with an aggregate durability index of 40 (minimum) in accordance with AASHTO T 210.
 - 2. Provide aggregate material of the type and grade as shown on Drawings and conforming to the requirements of the KYTC.
 - a. Type A: Crushed stone produced and graded from oversized quarry aggregate that originates from a single, naturally occurring source.
 - b. Type B: Crushed or uncrushed gravel. Blending more than one source is allowed.
 - c. Type C: Crushed gravel with a minimum of 60 percent of the particles retained on a No.4 sieve with two or more crushed faces. Blending two or more sources is allowed.
 - d. Type D: Type A material or crushed concrete. Crushed concrete containing gravel will be considered Type D material. Crushed concrete must meet requirements of Section 247.2.A.3.b "Recycled Material (Including Crushed Concrete) Requirements", and be managed to provide uniform quality.
 - 3. Aggregate for paving shall meet requirements of KYTC.
 - a. Contractor shall submit certified test results to Engineer for the gradation of base aggregates. Certification shall show the appropriate AASHTO test for the material, results, and a statement whether material has passed or failed.
 - b. Sampling aggregates per AASHTO T 2.
 - c. Sieve analysis of fine and coarse aggregate per AASHTO T 27 and meet gradation in table

at end of this section.

- d. Material passing No.200 sieve shall be tested per AASHTO T 11 and meet requirements in table at end of this section.
- e. Engineer may request test results for material prior to and during paving construction to ensure quality control of materials.

2.2 GEOTEXTILES

- A. Subsurface Drainage Geotextile: Refer to Section 310519 "Geotextiles":
 1. Survivability: Class 1; AASHTO M 288.
 2. Grab Tensile Strength: 157 lbf; ASTM D 4632.
 3. Sewn Seam Strength: 142 lbf; ASTM D 4632.
 4. Tear Strength: 56 lbf; ASTM D 4533.
 5. Puncture Strength: 56 lbf; ASTM D 4833.
 6. Apparent Opening Size: No. 40 sieve, maximum; ASTM D 4751.
 7. Permittivity: 0.5 per second, minimum; ASTM D 4491.
 8. UV Stability: 50 percent after 500 hours' exposure; ASTM D 4355.
- B. Separation Geotextile: Refer to Section 310519 "Geotextiles":
 1. Survivability: Class 2; AASHTO M 288.
 2. Grab Tensile Strength: 247 lbf; ASTM D 4632.
 3. Sewn Seam Strength: 222 lbf; ASTM D 4632.
 4. Tear Strength: 90 lbf; ASTM D 4533.
 5. Puncture Strength: 90 lbf; ASTM D 4833.
 6. Apparent Opening Size: No. 60 sieve, maximum; ASTM D 4751.
 7. Permittivity: 0.02 per second, minimum; ASTM D 4491.
 8. UV Stability: 50 percent after 500 hours' exposure; ASTM D 4355.

PART 3 - EXECUTION

3.1 PREPARATION

- A. Protect structures, utilities, sidewalks, pavements, and other facilities from damage caused by settlement, lateral movement, undermining, washout, and other hazards created by Crushed Stone Paving operations.
- B. Protect and maintain erosion and sedimentation controls during paving operations.
- C. Protect subgrades and foundation soils from freezing temperatures and frost. Remove temporary protection before placing subsequent materials.
- D. Subgrade to be excavated and compacted per Section 312000 "Earth Moving".
- E. Place Geotextile as required under crushed stone paving per manufacturers recommendations.
- F. Do not place crushed aggregate or geotextiles on excessively wet, frozen, rutted subgrade or any surface not in compliance with compaction density requirements in Section 312000 "Earth Moving".
- G. Aggregate to be uniformly mixed to form a homogeneous mixture of particles.

3.2 EXCAVATION, GENERAL

- A. Unclassified Excavation: Excavate to subgrade elevations regardless of the character of surface and subsurface conditions encountered. Unclassified excavated materials may include rock, soil materials, and obstructions. No changes in the Contract Sum or the Contract Time will be authorized for rock excavation or removal of obstructions.
 1. If excavated materials intended for fill and backfill include unsatisfactory soil materials and rock, replace with satisfactory soil materials.
 2. Remove rock to lines and grades indicated to permit installation of permanent construction without exceeding the following dimensions:
 - a. 24 inches outside of edge of paving.
- B. Classified Excavation: Excavate to subgrade elevations. Material to be excavated will be classified as earth and rock. Do not excavate rock until it has been classified and cross sectioned by Engineer. The Contract Sum will be adjusted for rock excavation according to unit prices included in the Contract Documents. Changes in the Contract Time may be authorized for rock excavation.
 1. Rock excavation includes removal and disposal of rock. Remove rock to lines and subgrade elevations indicated to permit installation of permanent construction without exceeding the

following dimensions:

- a. 24 inches or outside of edge of paving.

3.3 SUBGRADE INSPECTION

- A. Notify Engineer when excavations have reached required subgrade.
- B. If Engineer determines that unsatisfactory soil is present, continue excavation and replace with compacted backfill or engineered fill material as directed.
- C. Proof-roll subgrade below pavements with a pneumatic-tire and loaded 10-wheel, tandem-axle dump truck weighing not less than 15 tons to identify soft pockets and areas of excess yielding. Do not proof-roll wet or saturated subgrades.
 1. Completely proof-roll subgrade in one direction, repeating proof-rolling in direction perpendicular to first direction>>. Limit vehicle speed to 3 mph.
 2. Excavate soft spots, unsatisfactory soils, and areas of excessive pumping or rutting, as determined by Engineer, and replace with compacted backfill or engineered fill as directed.
- D. Authorized additional excavation and replacement material will be paid for according to Contract provisions for changes in the Work.
- E. Reconstruct subgrades damaged by freezing temperatures, frost, rain, accumulated water, or construction activities, as directed by Engineer, without additional compensation.

3.4 SOIL MOISTURE CONTROL

- A. Uniformly moisten subgrade and each subsequent fill or backfill layer before compaction to within 2 percent of optimum moisture content.

3.5 COMPACTION OF SOIL BACKFILLS AND FILLS

- A. Layers of Crushed Stone Aggregate is to be placed in uniform layer thickness via a mechanical spreader such that no compacted layer exceeds 6 inches.
- B. Maximum thickness of one compacted layer is 6 inches. Minimum layer thickness of one compacted layer is 3 inches.
- C. Compacted aggregate surfacing is to be at 98 percent standard proctor at +/- 2 percent optimum moisture per ASTM D 698; or density as determined by MT 230 and per MDT 301>>.

3.6 FIELD QUALITY CONTROL

- A. Special Inspections: Contractor shall engage a qualified special inspector to perform the following special inspections:
 1. Determine prior to placement of fill that site has been prepared in compliance with requirements.
 2. Determine that fill material and maximum lift thickness comply with requirements.
 3. Determine, at the required frequency, that in-place density of compacted fill complies with requirements.
- B. Testing Agency: Contractor shall engage a qualified geotechnical engineering testing agency to perform tests and inspections.
- C. Allow testing agency to inspect and test subgrades and each fill or backfill layer. Proceed with subsequent earth moving only after test results for previously completed work comply with requirements.
- D. Testing agency will test compaction of soils in place according to ASTM D 1556, ASTM D 2167, ASTM D 2922, and ASTM D 2937, as applicable. Tests will be performed at the following locations and frequencies:
 1. Paved Areas: At subgrade and at each compacted fill and backfill layer, at least one test for every 1000 sq. ft. or less of paved area but in no case fewer than three tests.
- E. When testing agency reports that subgrades, fills, or backfills have not achieved degree of compaction specified, scarify and moisten or aerate, or remove and replace soil materials to depth required; re-compact and retest until specified compaction is obtained.
- F. Final compacted surface is to be constructed to elevations on Drawings within 0.04 feet (1/2 inch). Ensure surface smoothness is within 0.04 feet (1/2 inch) in 10 feet. Test for smoothness with 10 foot long straightedge.
- G. Ensure an average compacted thickness within 0.02 feet (1/4 inch) of that detailed on drawing. Engineer will confirm average Project thickness at 1000 sq. ft. intervals. Contractor to correct any

thickness deficiencies by removing material, scarifying to a depth of 3 inches and adding material resulting in a minimum 3 inch compacted lift.

- H. Contractor to ensure uniform compaction of all crushed stone surfacing.

END OF SECTION

THIS PAGE INTENTIONALLY LEFT BLANK

SECTION 323113
STEEL CHAIN LINK FENCES AND GATES

PART 1 GENERAL

1.1 SUMMARY

- A. This section includes materials and installation of galvanized or PVC-coated steel chain link fence and gates top and bottom tension wires and anticlimb extension arms with barbed wire.

1.2 PERFORMANCE REQUIREMENTS

- A. Delegated Design: Design chain-link fences and gates, including comprehensive engineering analysis by a qualified professional engineer, using performance requirements and design criteria indicated.
- B. Structural Performance: Chain-link fence and gate framework shall withstand the effects of gravity loads and the following loads and stresses.
 - 1. Minimum Post Size: Determine according to ASTM F 1043 for framework up to 12 feet high, and post spacing not to exceed 10 feet.
 - 2. Minimum Post Size and Maximum Spacing: Determine according to CLFMI WLG 2445, based on mesh size and pattern specified and on the following:
 - a. Wind Speed, V3s: 90 mph
 - b. Exposure Category: B
- C. Lightning Protection System: Maximum grounding-resistance value of 25 ohms under normal dry conditions.

1.3 SUBMITTALS

- A. Submit shop drawings in accordance with Section 013300.
- B. Submit product data for each type of product indicated. Include construction details, material descriptions, dimensions and profiles, and finishes.
- C. Shop Drawings: Include plans, elevations, sections, details, and attachments to other work. Show accessories, hardware, gate operation, and operational clearances.
- D. For chain-link fences and gate framework indicated to comply with performance requirements and design criteria, including analysis data signed and sealed by the qualified professional engineer responsible for their preparation licensed in the state where the project is located.

1.4 PROJECT CONDITIONS

- A. Field Measurements: Verify layout information for chain-link fences and gates shown on Drawings in relation to property survey and existing structures. Verify dimensions by field measurements.

1.5 WARRANTY

- A. Special Warranty: Manufacturer's standard form in which manufacturer or Installer agrees to repair or replace components of chain-link fences and gates that fail in materials or workmanship within specified warranty period.
 - 1. Failures include, but are not limited to, the following:
 - a. Faulty operation of gate.
 - b. Deterioration of metals, metal finishes, and other materials beyond normal weathering.
 - 2. Warranty Period: Five years from date of Substantial Completion.

PART 2 PRODUCTS

2.1 CHAIN LINK FABRIC

- A. General: Provide fabric in one-piece heights measured between top and bottom of outer edge of selvage knuckle or twist. Comply with CLFMI Product Manual and with requirements indicated below:
 - 1. Fabric Height: As indicated on Drawings
 - 2. Steel Wire Fabric: Wire diameter of 0.192 inch.
 - a. Mesh Size: 2 inches.
 - b. Zinc-Coated Fabric: ASTM A 392, Type II, Class 1, 1.2 oz./sq. ft. with zinc coating applied before weaving.
 - c. Polymer-Coated Fabric: ASTM F 668, Class <1; over zinc coated steel wire.
 - 1) Color: As selected by Owner from manufacturer's full range>>.
 - d. Coat selvage ends of fabric that is metallic coated before the weaving process with manufacturer's standard clear protective coating.

2.2 FENCE FRAMING

- A. Post and Rails: Comply with ASTM F 1043 for framing, including rails, braces, and line; terminal; and corner posts. Provide members with minimum dimensions and wall thickness according to ASTM F 1043 or ASTM F 1083 based on the following:
 - 1. Fence Height: As indicated on Drawings
 - 2. Horizontal Framework Members: Intermediate rails complying with ASTM F 1043.
 - 3. Metallic coating for steel framing: Type A, consisting of not less than minimum 2.0-oz./sq. ft. average zinc coating per ASTM A 123/A 123M or 4.0-oz./sq. ft. zinc coating per ASTM A 653/A 653M.
 - 4. Polymer coating over metallic coating: Match chain-link fabric, complying with ASTM F 934.

2.3 TENSION WIRE

- A. Metallic-Coated Steel Wire: 0.177 inch diameter, marcelled tension wire complying with ASTM A 817 and ASTM A 824, with the following metallic coating:
 - 1. Type II, zinc coated (galvanized) by hot-dip or electrolytic process, with the coating weight matching the chain-link fabric coating weight.
- B. Polymer-Coated Steel Wire: 0.177 inch diameter, tension wire complying with ASTM F 1664 to match the coating of the chain-link fabric. Color of wire to match chain-link fabric unless otherwise noted.

2.4 SWING GATES

- A. General: Comply with ASTM F 900 for gate posts and single swing gate types. Gate leaf width as noted on the plans.
- B. Pipe and Tubing:
 - 1. Zinc-Coated Steel: Comply with ASTM F 1043 and ASTM F 1083; protective coating and finish to match fence framing.
- C. Frame Corner Construction: Welded or assembled with corner fittings.
- D. Extended Gate Posts and Frame Members: Extend gate posts and frame end members above top of chain-link fabric at both ends of gate frame as indicated to attach barbed wire or tape assemblies.
- E. Hardware:
 - 1. Hinges: 180 degree inward swing.
 - 2. Latches permitting operation from both sides of gate with provision for padlocking accessible from both sides of gate.
 - 3. Padlock and Chain: Owner furnished.
 - 4. Lock: Owner furnished.
- F. Pipe and Tubing:
 - 1. Zinc-Coated Steel: Comply with ASTM F 1043 and ASTM F 1083; protective coating and finish to match fence framing.
- G. Frame Corner Construction: Welded or assembled with corner fittings.
- H. Extended Gate Posts and Frame Members: Extend gate posts and frame end members above top of chain-link fabric at both ends of gate frame as indicated to attach barbed wire or tape assemblies.
- I. Overhead Track Assembly: Manufacturer's standard track, with overhead framing supports, bracing, and accessories, engineered to support size, weight, width, operation, and design of gate and roller assemblies.
- J. Hardware:
 - 1. Latches permitting operation from both sides of gate with provision for padlocking accessible from both sides of gate.
 - 2. Padlock and Chain: Owner furnished.
 - 3. Lock: Owner furnished.
 - 4. Hangers, roller assemblies, and stops fabricated from galvanized steel.

2.5 FITTINGS

- A. General: Comply with ASTM F 626.
- B. Post Caps: Provide for each post.
 - 1. Provide line post caps with loop to receive tension wire or top rail.
- C. Rail and Brace Ends: For each gate, corner, pull, and end post.
- D. Rail Fittings: Provide the following:

1. Top Rail Sleeves: Pressed-steel or round-steel tubing not less than 6 inches long.
 2. Rail Clamps: Line and corner boulevard clamps for connecting intermediate and bottom rails in the fence line-to-line posts.
- E. Tension and Brace Bands: As required by the manufacturer.
- F. Tension Bars: Steel, length not less than 2 inches shorter than full height of chain-link fabric. Provide one bar for each gate and end post, and two for each corner and pull post, unless fabric is integrally woven into post.
- G. Truss Rod Assemblies: Steel, hot-dip galvanized after threading rod and turnbuckle or other means of adjustment.
- H. Barbed Wire Arms: Pressed steel or cast iron, with clips, slots, or other means for attaching strands of barbed wire, and means for attaching to posts; for each post unless otherwise indicated, and as follows:
1. Provide line posts with arms that accommodate top rail or tension wire.
 2. Provide corner arms at fence corner posts, unless extended posts are indicated.
 3. Type I, single slanted arm.
- I. Tie Wires, Clips, and Fasteners: According to ASTM F 626.
1. Standard Round Wire Ties: For attaching chain-link fabric to posts, rails, and frames. Hot-Dip Galvanized Steel: 0.106 inch diameter wire; galvanized coating thickness matching coating thickness of chain-link fence fabric.
- J. Finish: Metallic Coating for Pressed Steel or Cast Iron: Not less than 1.2 oz. /sq. ft. zinc.

2.6 PRIVACY SLATS

- A. Material: PVC, UV-light stabilized, not less than 0.006 inch thick; attached to not less than 0.0475 inch diameter, twisted galvanized wire; hedge-type lattice; sized to fit mesh specified for direction indicated.
- B. Material: Polyethylene tubular slats, not less than 0.023 inch thick, manufactured for chain-link fences from virgin polyethylene containing UV inhibitor, sized to fit mesh specified for direction indicated; with vandal-resistant fasteners and locks strips.
- C. Material: Fiber-glass-reinforced plastic, UV-light stabilized, not less than 0.06 inch thick, sized to fit mesh specified for direction indicated; with vandal-resistant fasteners and lock strips.
- D. Material: Aluminum, not less than 0.01 inch thick, sized to fit mesh specified for direction indicated.
- E. Material: Redwood, 5/16 inch thick, sized to fit mesh specified for direction indicated.
- F. Color: As selected by Owner from manufacturer's full range.

2.7 BARBED WIRE

- A. Steel Barbed Wire: Comply with ASTM A 121, for two-strand barbed wire, 0.099 inch diameter line wire with 0.080 inch diameter, four-point round barbs spaced not more than 5 inches o.c.
1. Zinc Coating: Type Z, Class 3.

2.8 BARBED TAPE

- A. Wire-Reinforced Tape: ASTM F 1910; with four-point, needle-sharp barbs permanently cold clenched around a core wire.
1. Core Wire: High-tensile-strength, zinc-coated steel or stainless steel.
- B. Tie Wires: Stainless steel, 0.065 inch in diameter.
- C. Fabrication: Continuous coils of barbed tape as defined in ASTM F 1379 for the following characteristics:
1. Configuration: Single coil.
 2. Style: Helical pattern.
 3. Coil Diameter(s): 18 inches.
 4. Coil Loop Spacing(s): 12 inches or Manufacturer's standard.
 5. Barb Length Classification: Long, 1.2 inch barb.
 6. Barb Spacing: 4 inches o.c.
 7. Barb Set: Manufacturer's standard.

2.9 GROUT AND ANCHORING CEMENT

- A. Nonshrink, Nonmetallic Grout: Premixed, factory-packaged, nonstaining, noncorrosive, nongaseous grout complying with ASTM C 1107. Provide grout, recommended in writing by manufacturer, for exterior applications.
- B. Erosion-Resistant Anchoring Cement: Factory-packaged, nonshrink, nonstaining, hydraulic-controlled expansion cement formulation for mixing with potable water at Project site to create pourable anchoring, patching, and grouting compound. Provide formulation that is resistant to erosion from water exposure without needing protection by a sealer or waterproof coating and that is recommended in writing by manufacturer, for exterior applications.

2.10 FENCE GROUNDING

- A. Conductors: Bare, solid wire for No. 6 AWG and smaller; stranded wire for No. 4 AWG and larger.
 - 1. Material above Finished Grade: Copper
 - 2. Material on or below Finished Grade: Copper
 - 3. Bonding Jumpers: Braided copper tape, 1 inch wide, woven of No. 30 AWG bare copper wire, terminated with copper ferrules.
- B. Connectors and Grounding Rods: Comply with UL 467.
 - 1. Grounding Rods: Copper-clad steel, 5/8 by 96 inches.

PART 3 EXECUTION

3.1 EXAMINATION

- A. Examine areas and conditions, with Installer present, for compliance with requirements for site clearing, earthwork, pavement work, and other conditions affecting performance of the Work.
 - 1. Do not begin installation before final grading is completed unless otherwise permitted by Engineer.
- B. Proceed with installation only after unsatisfactory conditions have been corrected.

3.2 PREPARATION

- A. Stake locations of fence lines, gates, and terminal posts. Do not exceed intervals of 500 feet or line of sight between stakes. Indicate locations of utilities, lawn sprinkler system, underground structures, benchmarks, and property monuments.

3.3 INSTALLATION, GENERAL

- A. Install chain-link fencing to comply with ASTM F 567 and more stringent requirements indicated and as indicated in the Drawings.

3.4 CHAIN LINK FENCE INSTALLATION

- A. Post Excavation: Drill or hand-excavate holes for posts to diameters and spacings indicated, in firm, undisturbed soil.
- B. Post Setting: Set posts in concrete at indicated spacing into firm, undisturbed soil.
 - 1. Verify that posts are set plumb, aligned, and at correct height and spacing, and hold in position during setting with concrete or mechanical devices.
 - 2. Concrete Fill: Place concrete around posts to dimensions indicated and vibrate or tamp for consolidation. Protect aboveground portion of posts from concrete splatter.
 - a. Exposed Concrete: Extend 2 inches above grade; shape and smooth to shed water.
 - b. Concealed Concrete: Top 2 inches below grade as indicated on Drawings to allow covering with surface material.
 - c. Posts Set into Concrete in Sleeves: Use steel pipe sleeves preset and anchored into concrete for installing posts. After posts have been inserted into sleeves, fill annular space between post and sleeve with non-shrink, nonmetallic grout or anchoring cement, mixed and placed to comply with anchoring material manufacturer's written instructions, and finished sloped to drain water away from post.
 - d. Posts Set into Voids in Concrete: Form or core drill holes not less than 5 inches deep and 3/4 inch between post and concrete with non-shrink, nonmetallic grout or anchoring cement, mixed and placed to comply with anchoring material manufacturer's written instructions, and finished sloped to drain water away from post.
 - 3. Mechanically Driven Posts: Drive into soil to depth of 30 inches.
Protect post top to prevent distortion.

- C. Terminal Posts: Locate terminal end, corner, and gate posts per ASTM F 567 and terminal pull posts at changes in horizontal or vertical alignment of 15 degrees or more unless indicated otherwise on Drawings.
- D. Line Posts: Space line posts uniformly at 8 feet o.c.
- E. Post Bracing and Intermediate Rails: Install according to ASTM F 567, maintaining plumb position and alignment of fencing. Diagonally brace terminal posts to adjacent line posts with truss rods and turnbuckles. Install braces at end and gate posts and at both sides of corner and pull posts.
 - 1. Locate horizontal braces at mid-height of fabric 72 inches or higher, on fences with top rail and at two-third fabric height on fences without top rail. Install so posts are plumb when diagonal rod is under proper tension.
- F. Tension Wire: Install according to ASTM F 567, maintaining plumb position and alignment of fencing. Pull wire taut, without sags. Fasten fabric to tension wire with 0.120 inch diameter hog rings of same material and finish as fabric wire, spaced a maximum of 24 inches o.c. Install tension wire in locations indicated before stretching fabric. Provide horizontal tension wire at the following locations:
 - 1. Extended along top and bottom of fence fabric. Install top tension wire through post cap loops. Install bottom tension wire within 6 inches of bottom of fabric and tie to each post with not less than same diameter and type of wire.
 - 2. Extended along top of barbed wire arms; or extended posts and top of fence fabric for supporting barbed tape.
 - 3. As indicated on Drawings.
- G. Top Rail: Install according to ASTM F 567, maintaining plumb position and alignment of fencing. Run rail continuously through line post caps, bending to radius for curved runs and terminating into rail end attached to posts or post caps fabricated to receive rail at terminal posts. Provide expansion couplings as recommended in writing by fencing manufacturer.
- H. Intermediate and Bottom Rails: Install and secure to posts with fittings.
- I. Chain-Link Fabric: Apply fabric to outside of enclosing framework. Leave 1 inch between finish grade or surface and bottom selvage unless otherwise indicated. Pull fabric taut and tie to posts, rails, and tension wires. Anchor to framework so fabric remains under tension after pulling force is released.
- J. Tension or Stretcher Bars: Thread through fabric and secure to end, corner, pull, and gate posts with tension bands spaced not more than 15 inches o.c.
- K. Tie Wires: Use wire of proper length to firmly secure fabric to line posts and rails. Attach wire at one end to chain-link fabric, wrap wire around post a minimum of 180 degrees, and attach other end to chain-link fabric per ASTM F 626. Bend ends of wire to minimize hazard to individuals and clothing.
 - 1. Maximum Spacing: Tie fabric to line posts at 12 inches o.c. and to braces at 24 inches o.c.
- L. Fasteners: Install nuts for tension bands and carriage bolts on the side of the fence opposite the fabric side.
- M. Privacy Slats: Install slats in direction indicated, securely locked in place. Install slats vertically.
- N. Barbed Wire: Install barbed wire uniformly spaced angled toward security side of fence as indicated on Drawings. Pull wire taut, install securely to extension arms, and secure to end post or terminal arms.
- O. Barbed Tape: Comply with ASTM F 1911. Install barbed tape uniformly in configurations indicated and fasten securely to prevent movement or displacement.

3.5 GATE INSTALLATION

- A. Install gates according to manufacturer's written instructions, level, plumb, and secure for full opening without interference. Attach fabric as for fencing. Attach hardware using tamper-resistant or concealed means. Install ground-set items in concrete for anchorage. Adjust hardware for smooth operation and lubricate where necessary.

3.6 GROUNDING AND BONDING

- A. Fence Grounding: Install at maximum intervals of 1500 feet except as follows:
 - 1. Fences within 100 Feet of Buildings, Structures, Walkways, and Roadways: Ground at maximum intervals of 750 feet.
 - a. Gates and Other Fence Openings: Ground fence on each side of opening.
 - 1) Bond metal gates to gate posts.
 - 2) Bond across openings, with and without gates, except openings indicated as intentional

fence discontinuities. Use No. 2 AWG wire and bury it at least 18 inches below finished grade.

- B. Protection at Crossings of Overhead Electrical Power Lines: Ground fence at location of crossing and at a maximum distance of 150 feet on each side of crossing.
- C. Fences Enclosing Electrical Power Distribution Equipment: Ground as required by IEEE C2 unless otherwise indicated.
- D. Grounding Method: At each grounding location, drive a grounding rod vertically until the top is 6 inches below finished grade. Connect rod to fence with No. 6 AWG conductor. Connect conductor to each fence component at the grounding location, including the following:
 - 1. Make grounding connections to each barbed wire strand with wire-to-wire connectors designed for this purpose.
 - 2. Make grounding connections to each barbed tape coil with connectors designed for this purpose.
- E. Bonding Method for Gates: Connect bonding jumper between gate post and gate frame.
- F. Connections: Make connections to minimize possibility of galvanic action or electrolysis. Select connectors, connection hardware, conductors, and connection methods so metals in direct contact will be galvanically compatible.
 - 1. Use electroplated or hot-tin-coated materials to ensure high conductivity and to make contact points closer in order of galvanic series.
 - 2. Make connections with clean, bare metal at points of contact.
 - 3. Make aluminum-to-steel connections with stainless-steel separators and mechanical clamps.
 - 4. Make aluminum-to-galvanized-steel connections with tin-plated copper jumpers and mechanical clamps.
 - 5. Coat and seal connections having dissimilar metals with inert material to prevent future penetration of moisture to contact surfaces.
- G. Bonding to Lightning Protection System: If fence terminates at lightning-protected building or structure, ground the fence and bond the fence grounding conductor to lightning protection down conductor or lightning protection grounding conductor complying with NFPA 780.

3.7 ADJUSTING

- A. Gates: Adjust gates to operate smoothly, easily, and quietly, free of binding, warp, excessive deflection, distortion, nonalignment, misplacement, disruption, or malfunction, throughout entire operational range. Confirm that latches and locks engage accurately and securely without forcing or binding.
- B. Automatic Gate Operator: Energize circuits to electrical equipment and devices. Adjust operators, controls, safety devices, alarms and limit switches.
 - 1. Hydraulic Operator: Purge operating system, adjust pressure and fluid levels, and check for leaks.
 - 2. Operational Test: After electrical circuitry has been energized, start units to confirm proper motor rotation and unit operation.
 - 3. Test and adjust controls, alarms and safeties. Replace damaged and malfunctioning controls and equipment.
- C. Lubricate hardware, gate operators and other moving parts.

END OF SECTION

SECTION 329219

SEEDING

PART 1 GENERAL

1.1 SUMMARY

- A. This section governs the furnishing of all labor, equipment, tools and materials, and the performance of all work for final seeding of lawns and non-maintained vegetation areas, disturbed by construction operations, and removal of rocks, debris and other foreign matter not suitable for a seed bed.
- B. Refer to SWPPP and Land Disturbance permit for temporary seeding and other erosion control products usage in conjunction with seeding and mulching.
- C. Alternative forms of seeding and mulching, such as hydro seeding and hydro mulching, may be submitted for review.

1.2 SUBMITTALS

- A. Submit shop drawings in accordance with Section 013300.
- B. Provide a mechanically printed seed mixture tag showing percentage of seed mix, year of production, net weight, germination rate, purity, date of packaging, and location of origin.
- C. Hydro mulch material, rolled erosion control product (RECP), and other manufactured products.
- D. Fertilizer: certification of analysis from a certified fertilizer dealer, and straw to be inspected in the field prior to application.
- E. Topsoil analysis by a qualified soil-testing laboratory stating percentages of organic matter; gradation of sand, silt, and clay content; cation exchange capacity; deleterious material; pH; and mineral and plant-nutrient content.
- F. Certified soil fertility report providing nutrient and mineral analysis as a basis for fertilizer requirement.
- G. Certification of composted organics analysis with U.S. Compost Council's Seal of Testing Assurance and recommended rates of application.

PART 2 PRODUCTS

2.1 MULCH

- A. Oat, rye or wheat straw, that are reasonably free from weeds, foreign matter detrimental to plant life, and in dry condition. Supply straw mulch per SUDAS.
- B. Hydromulch shall consist of fiber mulch. Fiber mulch shall be derived from wood chips or recycled paper products. The mulch shall be free of chemicals and growth inhibitors. Mulch shall contain a green dye to assist in metering a uniform application. Supply mulch for hydraulic seeding per SUDAS.
- C. Tackifier (soil binder) shall be a physllium based, organic compound derived from natural plant sources. Binder shall consist of an active hydrophilic colloid, which will hydrate with water and, upon drying after application, will tack hydrospray mix to soil surface. Binder shall be nontoxic and contain no growth or germination inhibitors. Supply tackifier per SUDAS.
- D. Sticking Agent and Inoculant for Legumes per SUDAS.

2.2 MANUFACTURED BMP PRODUCTS

- A. Rolled Erosion Control Product (RECP) may be used for temporary erosion control to hold seed until the newly seeded area is stabilized. The RECP shall be 100% agricultural straw stitched with degradable thread to a single UV accelerated photodegradable polypropylene netting, similar to North American Green S-75 on embankments and DS-75 in lawn areas.
- B. Other forms of RECP may be proposed, such as Bonded Fiber Matrix (BFM) and Turf Reinforcement Mat (TRM).

2.3 FERTILIZER

- A. A commercial granular fertilizer, grade 13-13-13 total nitrogen (N), available phosphoric acid (P205), and soluble potash (K20), delivered in sealed bags and bearing the manufacturer's "Guaranteed Statement of Analysis." Apply at rate determined by soil fertility analysis submittal.

2.4 GRASS SEED

- A. Deliver to site in original containers showing analysis of seed mixture, percentage of pure live seed (% germination and % purity), year of production, net weight, date of packaging, and location of origin.
- B. Seed mix per SUDAS Seed Mixtures.

2.5 TOPSOIL

- A. Topsoil furnished by the CONTRACTOR shall consist of a natural friable surface soil without admixtures of undesirable subsoil, refuse, or foreign materials. It shall be reasonably free from roots, hard clay, and coarse gravel, stones larger than one inch in any dimension, noxious weeds, grass, brush, sticks, stubble or other material which would be detrimental to the proper development of vegetative growth.
- B. Topsoil shall contain not less than 3%, or more than 15% organic matter, by weight as determined by loss-on-ignition of oven-dried samples in accordance with ASTM T-6. Organic material shall be decomposed and free of wood.
- C. Topsoil consists of loam, sandy loam, silt loam, silty clay loam, or clay loam humus-bearing soils adapted to sustain plant life, and ensure this topsoil is in a pH range of 6.0 to 8.0.

Soil Classification	Minimum	Maximum
Clay	5%	30%
Silt	10%	70%
Sand & Gravel	10%	70%
Organic Matter	3%	20%
pH	6.1	7.8

- 1. Topsoil shall conform to the following gradation.

Sieve Size	Percentage Passing
1 inch	100%
1/2 inch	95%-97%
No. 4	40%-60%
No. 10	40%-60%
No. 200	10%-30%

PART 3 EXECUTION

3.1 TEMPORARY SEEDING

- A. Provide temporary seeding in areas prone to erosion and sediment transport.
- B. Install RECP in areas that are steeper than 6 (horiz): 1 (vert) according to manufacturer's recommended method.
- C. Temporary Seed Mix: Apply the following temporary grass seed mix at the specified rate per acre.

- 1.
 - a. Spring Planting

Location	Species	Pounds per Acre
Established Lawns	Oat or Rye	60
Non-Lawn Areas	Oat, Rye or Red Clover	60

- b. Fall Planting

Location	Species	Pounds per Acre
Established Lawns	Winter Wheat/Rye	60
Non-Lawn Areas	Winter Wheat/Winter Rye	60

- 2. Fertilizing
 - a. Apply fertilizer at a rate of 150 pounds per acre.

3. Reseeding
 - a. Reseed areas within 30 days of initial seeding where no stand of grass has occurred.

3.2 FINAL SEEDING

A. GENERAL

1. Planting Season: August 15 - November 1 and April 1 - June 1.
2. Mulched on the same day.
3. Proceed with planting only when existing and forecasted weather conditions permit. Do not sow immediately following rain, when ground is too dry, or during windy periods.
4. Areas to be seeded as a dormant seeding must be protected from erosion over winter by mulching.

B. SURFACE PREPARATION

1. Scarify subsoil to a depth of 6 inches by means of blading, chisel plowing, disking, rock picking, harrowing or any other operation necessary to return the ground surface as nearly as practical to its original condition. Remove foreign materials, plants, roots, stones one inch and larger, and debris from the disturbed area. Add suitable material to areas that settled excessively. Spread six inches of topsoil over the area. Rake until the surface is smooth and level with the surrounding ground.
2. Topsoil: see 2.05.
3. Seedbed preparation, seed preparation, seed application, and seed mulching per SUDAS.

3.3 FERTILIZING

- A. Apply fertilizer at a rate of 300 pounds per acre. Work the fertilizer into the topsoil.
- B. Apply after smooth raking of topsoil and prior to roller compaction.
- C. Mix thoroughly into topsoil.
- D. lightly water to aid the dissipation of fertilizer.
- E. If seeding with the drilling method, include a fertilizer attachment on the drill which allows the placement of fertilizer in a band on or near the drill row.
- F. If seeding by means of a hydraulic seeder, include the required amount of fertilizer to be mixed with the seed, cellulose fiber mulch and water and applied in the seeding operation.

3.4 PERMANENT SEEDING

- A. Apply seed evenly in two intersecting directions using mechanical power drills or seeders.
- B. Roll seeded area with cultipacker type roller at right angle to slopes not exceeding 112 lbs.
- C. Apply the following permanent grass seed mix at the specified rate.

Species	PLS Pounds/Acre
Western Wheatgrass (Rodan or Rosana)	2
Slender Wheatgrass (Revenue or Primar)	1
Green Needlegrass (Lodorm)	2
Blue Grama (northern seed source)	2
Sideoats Grama (Killdeer)	8
Switchgrass (Dakota)	3
Little Bluestem (Blaze or Camper)	5
Total	23

*PLS-Pure Live Seed (% germination times % purity)

1. For sandier sites, add 2 lb PLS per acre Prane Sandreed, and 3 lb PLS per acre Sand Bluestem.
2. For low wet areas and drainage ways, add 4 lb PLS per acre Big Bluestem.
3. Apply the selected seed mix per SUDAS.

D. Grass Seed Mix:

Species	% of Mix	PLS per Acre
K31 Fescue	80	340

Perennial Rye	20	60
Total	100	300

3.5 SEEDING BY DRILLING

- A. The specified seed or seed mixture shall be drilled in uniformly using a grass drill equipped with individually mounted adjustable spring loaded, double-disk furrow openers fitted with depth control bands and packer wheels.
- B. The depth of control bands shall be of a size to provide final planting of not more than the optimum depth.
- C. Packer wheels shall have adjustable spring tension and be mounted individually on each furrow opener or be mounted independently with a press wheel situated to follow directly behind each opener

3.6 MULCHING

- A. Immediately following seeding and compacting, apply mulch to a thickness of not less than 1/8 inches (approximately 2 tons per acre). Approximately ten (10) percent of the soil surface shall be visible through the mulch blanket prior to mulch tiller (punching) operation. Maintain clearance from shrubs and trees.
- B. The mulching material shall be punched into the soil so that it is partially covered. The punching operation shall be performed longitudinally with a mulch tiller consisting of a series of dull, flat disks with notched or cutout edges. The disks shall be approximately 20 inches in diameter and 1/4-inch thick, shall be spaced approximately 8-inches apart, and shall be fitted with scrapers. The working width of the tiller shall not exceed six (6) feet per member, but may be operated in gangs of not over 3 members each (18 feet total width).
- C. Care shall be exercised to obtain a reasonably even distribution of mulch partially incorporated into the soil. It may be necessary to use weights or hydraulic pressure to insure that the mulch is punched into the soil adequately.
- D. On slopes too steep for disking, the mulching shall be "patted" with forks as it is placed on the slopes. Soil from the top of slope areas shall be placed by hand methods on the mulching material to reduce loss due to wind. Non-friable soil should be placed over the upper 1/3 of slopes and should average approximately one cubic foot of soil to each 25 square feet of area.
- E. When mulch is applied with a straw blower, it may be necessary to remove cutting knives to prevent cutting mulch too short.
- F. The Contractor shall arrange his work so that the mulch can be placed and punched immediately after each slope area is seeded. Mulching operations shall not lag behind seeding operations more than 24 hours during clear weather. When rain is threatening, the Contractor shall make every effort to mulch areas the same day as seeded. Mulch shall be replaced before seeds germinate when re-mulching wind or rain damaged areas.
- G. Apply potable water with a fine spray immediately after each area has been mulched

3.7 HYDROSEEDING

- A. Contractor may propose hydroseeding upon approval of the Engineer and Owner. Contractor shall submit a hydroseeding plan and product data.
- B. The hydrospray shall be applied in the form of a slurry consisting of cellulose fiber, seed, stabilizer additives, tackifier, commercial fertilizer, and water. When hydraulically sprayed on the soil surface, the mix shall form a blotter-like ground cover impregnated uniformly with seed and fertilizer and shall allow moisture to percolate to the underlying soil.
- C. Prior to hydroseeding, the site shall be measured and staked to identify the areas to be sprayed by each truckload of mix.
- D. Hydraulic equipment used for the application of the slurry shall be a 1500-gallon capacity agitator-mixer. This equipment shall have a built-in agitation system and operating capacity sufficient to agitate, suspend and homogeneously mix a slurry containing not less than 40 pounds of fiber mulch, plus a combined total of 15 pounds of fertilizer solids for each 100 gallons of water or per the submitted soil fertility analysis, whichever is less.

- E. The slurry distribution hose lines shall be large enough to prevent stoppage and shall be equipped with a set of hydraulic spray nozzles which will provide a continuous non-fluctuating discharge. Slurry tank shall be mounted on a traveling unit.
- F. Seeding rate to be hydroseeded shall be increased by 50 percent,
- G. Hydroseed Slurry Mix

PRODUCT	APPLICATION RATE (pound per acre)
Seed Mix	150% of grass seeding rate
Fiber Mulch	2000
Slow-Release Fertilizer: Up to this amount per soil fertility test.	
20-10-5	200
0-18-0 Single Super-Phosphate	150
Agricultural Gypsum	500
Soil Sulfur	100
Soil Binder	100

3.8 HYDROMULCHING

- A. Hydromulching application shall be similar to hydroseeding as far as equipment and procedures.
- B. Hydromulch slurry mix shall be as follows:
 - 1. Fiber Mulch: 200 lbs/acre.
 - 2. Soil Binder: 50 lbs/acre. Mix soil binder at the rate of 30 pounds of concentrate mixed with 1,500 gallons of water.

3.9 MAINTENANCE

- A. Reseed damaged grass areas showing root growth failure, deterioration, bare or thin spots and eroded areas.
- B. Contractor shall be responsible for controlling the growth of weeds in areas disturbed during construction until all seeding work has been completed.
- C. The Contractor shall re-landscape and properly reseed all areas damaged by their operations. Trenches which have settled within the warranty period, and which were previously seeded, shall be reshaped and reseeded by the Contractor at the Contractor's expense.

END OF SECTION

THIS PAGE INTENTIONALLY LEFT BLANK.

SECTION 330516

PRECAST CONCRETE UTILITY STRUCTURES

PART 1 GENERAL

1.1 SUMMARY

- A. This section includes design, materials, testing, and installation of precast concrete tanks, manholes and vaults.

1.2 SUBMITTALS

- A. Submit shop drawings in accordance with Section 013300.
- B. Submit manufacturer's catalog data on precast concrete tanks, manholes, steps and ladders, frames and covers. Show dimensions and materials of construction by ASTM reference and grade. Show lettering on manhole covers.
- C. Provide structural design calculations sealed by a registered engineer in the State of Kentucky, as required for the project.
- D. Show on shop drawings for each structure all proposed pipe size openings at the proposed elevation and orientation of penetrations.
- E. Provide product data for waterproof material, steps, ladders, and all items identified in Part 2.
- F. The date of manufacture and name of manufacturer shall be marked inside each precast section.

1.3 LOADING

- A. All structures with top elevations near grade shall be designed for H-20 traffic loading. Access openings located in driving surfaces shall be designed for H-20 traffic loading. Access openings for vaults that are elevated above the surrounding surface and located in non-driving surfaces shall be designed for 300 pounds per square foot loading, unless otherwise indicated.
- B. Soil lateral loads shall be as determined by ASTM C857 or loadings specified in the project soils report, whichever is greater. Alternate design by the strength design method shall include a load factor of 1.7 times the lateral earth or hydrostatic pressures.
- C. Include the following load conditions in the design:
 - 1. Structure roof removed while structure is backfilled to grade and subject to live and dead loads.
 - 2. Structure roof in place and walls subject to simultaneous vertical and horizontal application of all live, impact, and dead loads. Include the case of an H-20 designated load placed directly above the wall.

PART 2 PRODUCTS

2.1 PRECAST CIRCULAR CONCRETE MANHOLES

- A. Precast manholes and circular wet wells shall conform to the requirements of ASTM Designation C 478 with reinforcement of Grade 60 bars and the following modifications thereto.
- B. The minimum shell thickness shall be 5-inches for 4 feet diameter manholes, 6-inches for 5 feet diameter manholes and 7-inches for 6 feet diameter manholes. All interior and exterior surfaces shall have smooth surfaces free of surface voids. Precast structures with textured or rough surfaces will not be accepted.
- C. Joints shall be a compression type, neoprene gasket joint meeting ASTM C923. The unfilled portion of the joint shall be filled with preformed plastic joint sealing compound that conforms to Federal Specification SS-S-0021 0.
- D. Concrete adjusting rings (4-inch maximum) shall be standard manufactured product of the precast manhole manufacturer and conform to the requirements of ASTM C 478. All grade rings shall have integral key.
- E. Minimum allowable steel shall be hoops of No. 4 wire cast into each unit.
- F. Precast top sections shall be eccentric cone; concentric cone; or flat slab, except where shown otherwise in the drawings.

2.2 PRECAST RECTANGULAR CONCRETE TANKS AND MANHOLES

- A. Precast rectangular concrete manholes shall comply with ASTM C858 except as modified herein. Minimum size shall be 60 inches square. Design manholes for the depths shown in the drawings, assuming a soil density of 130 pounds per cubic foot.
- B. Minimum wall thickness shall be 6 inches unless otherwise noted in plans. Design knockout wall panels to accommodate loading pressures.
- C. Precast top sections shall be flat slab, except where shown otherwise in the drawings.

2.3 PRECAST CONCRETE VAULTS

- A. Precast concrete vaults shall comply with ASTM C858 except as modified herein.
- B. Design shall comply with the following restrictions:
 - 1. The maximum reinforcement ratio allowed is one-half the reinforcement ratio that would produce a balanced strain condition.
 - 2. Earth pressure shall be converted to a horizontal pressure using a coefficient of earth pressure at rest of 0.5 and not a coefficient of active earth pressure.
 - 3. Include a live load surcharge of 3 feet of soil in the design of the walls.
- C. Precast vault construction shall be in the form of monolithic walls or horizontal wall sections; do not use panel walls.
- D. Minimum wall thickness shall be 6 inches. Design knockout wall panels to accommodate loading pressures defined above.
- E. Floor slab shall be cast-in-place concrete as shown in the drawings. Calculations for the floor slab design shall be included in the vault design submittal.
- F. Provide aluminum ladders as indicated.
- G. Vaults shall have concrete covers with lifting handles. Access openings shall be provided by 1) a minimum 30" diameter galvanized steel lids, which are bolted to galvanized steel frames with stainless steel bolts, 2) manhole ring and frames or 3) access hatches, as shown on the Plan details. The galvanized frames and lids shall be provided by the vault manufacturer.

Manhole covers and access hatches may be supplied by others provided the required clearances, dimensions and installation requirements are coordinated between both suppliers. When leveling bolts are used to set the vault top sections, the Contractor shall ensure that the load on the vault will be transferred through the mortar to the vault, and will not be carried by the leveling bolts.

2.4 INSERTS

- A. Handling eyes, lifting inserts, and threaded inserts shall be galvanized steel. Design load capacity shall be 2,000 pounds unless shown otherwise in the drawings.
- B. No more than 3 lift holes may be cast or drilled in each section.

2.5 STEPS AND RUNGS

- A. Cast structure with steps (ladder rungs). Steps shall be 1/2-inch minimum diameter steel reinforced bar with a copolymer polypropylene plastic covering (per ASTM D4101) resistant to 1,500 pounds pullout force, conform to ASTM C-478 and OSHA standards, and allow hand-driven installation into precast manholes. The tread shall be at least 3/4 inch wide.
- B. Minimum clear length of rungs shall be 14 inches. Space rungs vertically at 16 inches on center, set between 5 and 6 inches from the face of the concrete, and align with each other in a straight vertical line (both parallel and perpendicular to ladder rungs).

2.6 ALUMINUM LADDER

- A. General
 - 1. Aluminum Ladders shall comply with ANSI A14.3.

2. Design of the ladder and attachment to concrete to be provided during the manufacture. Do not connect any aluminum product directly to the concrete unless coated to prevent reaction.
 3. The distance between rungs shall not exceed 12 inches and shall be uniform throughout the length of the ladder. The minimum clear length of rungs shall be 14 inches. The rungs shall have a nonskid coating.
 4. Side rails: Continuous extruded-aluminum channels or tubes, not less than 2-1/2 inches deep, 3/4 inch wide, and 1/8 inch thick.
 5. Rungs: Extruded-aluminum tubes, not less than 3/4 inch deep and not less than 1/8 inch thick, with ribbed tread surfaces.
 6. Fit rungs in centerline of side rails; fasten by welding or with stainless-steel fasteners or brackets and aluminum rivets.
 7. ANSI A14.3 requires a minimum support spacing is 10 feet (3 m).
 8. Support ladder at top and bottom and not more than 60 inches o.c. with welded or bolted aluminum brackets.
- B. Approved manufacturers are ACL Industries, Inc., Alco-Lite Industrial Products, Halliday Products, Precision Ladders, LLC., or equal.

2.7 MANHOLE FRAMES AND COVERS

- A. Manhole frames and covers shall be made of cast iron conforming to ASTM A48, Class 35B. Castings shall be smooth, clean, and free from blisters, blowholes, and shrinkage. Frames and covers shall be designed for H20-44 traffic loads. The cover shall seat firmly into the frame without rocking.
- B. Manhole ring and cover shall be:
1. Neenah No. R-1769-A, Deeter No. 1048, Clay & Bailey No. 2032M or approved equal (minimum wt. of cover 150 lbs., and ring 250 lbs.).
 2. Watertight manhole ring and cover shall be Neenah No. R1916-F with anchor bolt holes or approved equal, minimum total weight of 450 lbs.
 3. Manhole ring and cover for Type II manholes shall be slab type, Neenah No. R6065 for 6' deep and 6065A for 8" deep, Deeter No. 1180 for 6" deep or approved equal. Provide stainless steel bolts and fasteners.
- C. Grind or otherwise finish each cover so that it will fit in its frame without rocking. Frames and covers shall be match-marked in sets before shipping to the site.
- D. Manhole covers shall be designated as "Sanitary Sewer"; or "Storm Sewer" and shall be cast in 2-1/2" high block letters flush with the traffic surface on all manhole covers as appropriate for the individual manhole's use.
- E. Coat castings with an asphalt coating complying with ASTM A849, Class A, to a minimum thickness of 50 mils.
- F. Provide insulated cover, consisting of the materials stipulated on the drawings.

2.8 ACCESS HATCHES

- A. Provide single leaf access hatch with clear openings as indicated. Hatch to be W2R by Halliday or equal unless otherwise shown.
- B. The hatch shall be furnished with locking lugs to receive a padlock and recessed lifting handles.
- C. All aluminum in contact with concrete, mortar, steel, or stainless steel shall be protected from direct contact through the use of bituminous coating or some other Engineer approved means.
- D. The hatch shall be provided with 316 stainless steel hardware throughout.
- E. The hatch shall be cast into the top slab

2.9 CONCRETE

- A. Cement for manholes shall conform to ASTM C150, Type II, 4000 psi compressive strength.

2.10 NON-SHRINK GROUT

- A. Nonshrink grout shall be a prepackaged, inorganic, non-gas liberating, nonmetallic, nonstaining, cement based grout requiring only the addition of water. Manufacturer's instructions shall be printed on each bag or other container in which the materials are packaged. The specific formulation for each class of nonshrink grout specified herein shall be that recommended by the manufacturer for the particular application.
- B. Nonshrink grouts shall have a minimum 28 day compressive strength of 5000 psi, shall have no shrinkage (0.0 percent) and a maximum 4.0 percent expansion in the plastic state when tested in accordance with ASTM C 827, and shall have no shrinkage (0.0 percent) and a maximum of 0.2 percent expansion in the hardened state when tested in accordance with CRD C 621.
- C. Non-shrink grout shall be Cormix "Supreme", L&M "Crystex", Master Builders "Masterflow 713 Grout" or "Set Grout", Sauereisen Cements "F-100 Level Fill Grout", UPCO "Upcon Super Flow", or Five Star Products Inc. "Five Star Grout", without exception.
- D. The grout consistency shall be that necessary to completely fill the space to be grouted for the particular application. Dry pack consistency is such that the grout is plastic and moldable but will not flow. Where "dry pack" is called for in the Contract Documents, it shall mean a grout of the above described consistency; the type of grout to be used shall be as specified herein for the particular application.
- E. Prepackaged grouts shall have ingredients measured by means recommended by the manufacturer.

2.11 SEALING COMPOUND AND MORTAR

- A. Butyl rubber sealing compound shall comply with ASTM C990. Mortar shall comply with ASTM C387, Type S.
- B. All grout used for sealing around pipe openings shall be as specified and designed for use in water. All openings and joints shall be sealed watertight.
- C. Joint sealant shall be approved preformed mastic sealant. Sealant shall conform to the requirements of AASHTO M198 and shall be Kent seal or Ram Neck or pre-approved by the Engineer. Where specifically indicated, trowelable mastic sealant shall be a butyl rubber sealant, Trowelable EZ-Stik #3 as manufactured by Press-Seal Gasket Corporation or approved equal. Use Conseal CS 440 for fuel and oil resistant applications.

2.12 PIPE CONNECTORS

- A. Flexible resilient watertight manhole and pipe connector shall meet all material and performance requirements of ASTM C923 for pipe outside diameter 4" through 60". Gasket material shall be produced from a polyisoprene blend compound or chemically resistant neoprene EPDM flexible boot. Natural rubber gaskets will not be acceptable.
- B. Manhole to pipe connectors shall be cast into the manhole wall during the manufacturing process.
- C. Approved pipe connectors are:
 - 1. A-Lok X-CEL as manufactured by A-Lok Products, Inc.
 - 2. Z-Lok-XP (A-Lok Products, Inc.).
 - 3. Kor-N-Seal (Dukor Corporation),
 - 4. Storm sewer pipe connections shall be Quik-Lok or Z-Lok STM (A-Lok Products) or equal.
- D. Approved pipe connectors for existing concrete structures installed in the field shall be:
 - 1. G3 Boot System as manufactured by A-Lok Products, Inc.,
 - 2. LCT Manhole Adapter Gasket as manufactured by Romac Industries, Inc.
- E. Approved pipe connectors for existing brick structures and rigid connections installed in the field shall be CMA Concrete Manhole Adapter as manufactured by Fernco.
- F. New PVC pipe to existing VCP pipe connectors shall be a flexible coupling with stainless steel band clamps, as required and approved by the Engineer. Connectors shall be manufactured by Fernco Joint Sealer Co. or approved equal.

2.13 COATINGS

- A. Waterproofing. The interior and exterior walls of all sanitary manholes shall be given two coats, each 12-15 mils dry film thickness, of Uniseal 1600, as manufactured by Anchor Tite or approved equal.
- B. PVC Liner. Where indicated, the entire interior surface of all sanitary manholes shall be lined with a PVC sheet liner system equal to Ameron T-Lock liner as manufactured by Ameron Protective Linings Division, Brea, California, or approved equal. The liner shall be installed and tested in strict conformance with the manufacturers recommendations and field welded by Ameron certified technicians, no exceptions. The exterior of all manholes shall be painted with two 12-15 mils DFT coats of Uniseal 1600, as manufactured by Anchor Tite.

PART 3 EXECUTION

3.1 MANHOLE BASE

- A. Excavate for the manhole and install a base of 8 inches thick washed crushed rock (3/4" max.), or as shown on the Plan details. Crushed rock base material shall extend 1 foot beyond the outside edge of the concrete manhole base.
- B. Form and pour concrete bases as one monolithic pour. For sewer manholes, form the portion above the invert elevation of the sewer pipe to provide a smooth channel section. Channels shall vary uniformly in size and shape from inlet to outlet.

3.2 INSTALLATION

- A. Set each precast concrete manhole unit plumb on a bed of sealant or mortar to make a watertight joint at least 1/2 inch thick with the concrete base or with the preceding unit. Point the inside joint and wipe off the excess sealant or mortar. Secure the manhole frame to the grade ring with grout and cement mortar fillet. Backfill, compact, and replace pavement.
- B. When working inside manholes, Contractor shall exercise caution and comply with OSHA requirements when working in the presence of sewer gases, combustible oxygen-deficient atmospheres, and confined spaces.
- C. Handle with care to avoid damage to joint ends of each section. Damaged sections may be subject to rejection at the discretion of the Engineer. All manhole and vault construction shall be watertight. The invert, walls and steps shall be cleaned of excess grout and laitance.
- D. Floors of the manholes shall be shaped and smoothed so that flow channels will be formed such that the manhole will be self-cleaning and free of areas where solids may be deposited. The floors shall have a slope of one (1) inch per foot on areas outside of the flow channels.
- E. Connection to existing sewer mains shall be done in an approved manner. Cutting into existing sewer shall be done in such a manner as to prevent damage to sewer not being removed. New invert channel(s) shall be constructed as required and in accordance with the requirements herein and as shown on the Drawings.
- F. Connections to manufactured, precast items shall be made by casting sections of pipe into the items, using non-shrink grout as shown on the Drawings, and/or using an acceptable resilient connector.
- G. Precast Sections: Precast-reinforced concrete sections shall be set so as to be vertical and with sections in true alignment.
- H. All holes in sections, used for their handling, shall be thoroughly plugged with mortar. The mortar shall be 1 part cement to 1-1/12 parts sand; mixed slightly damp to the touch (just short of "balling"); hammered into the holes until it is dense and an excess of paste appears on the surface; and then finished smooth and flush with the adjoining surfaces.
- I. Upon installation the exterior of all structures shall be given an asphaltic waterproofing. The exterior surfaces of precast and poured-in-place manholes shall be coated with two heavy coats of a water-based asphaltic coating. Application and curing shall be in accordance with the manufacturer's specifications and instructions. Coating shall be fully dried before backfilling.
- J. Manhole Castings shall be set on a full mortar bed or sealed with a troweled-on butyl rubber mastic sealant, Press-Seal Gasket Corporation Trowelable EZ-Stik #3 or equal. Do not backfill around the

manhole casting for a minimum of 20 minutes to allow the grout to set.

- K. In situations where the exterior walls of the manhole will be exposed to weather or where bolt down covers are required, the manhole casting shall be bolted to the precast cone section or flat slab top using 3/4" diameter stainless steel threaded rod, nuts and washers epoxy anchored into the concrete.
- L. Castings and frames shall be set true to line and to correct elevations.
- M. Assemble units so that the cover conforms to the elevation determined by the manhole location as follows:
 - 1. In Paved Areas: Top of cover shall be flush with the paving surface.
 - 2. In Shoulder Areas: Top of cover shall be flush with existing surface where it is in traveled way of shoulder and 0.1 foot above existing surface where outside limits of traveled way but not in the existing roadside ditch.
 - 3. In Roadside Ditch or Unpaved Open Areas: Top of cover shall be 18 inches above the ground surface.
- N. MORTAR
 - 1. All mortar shall be used within 40 minutes after mixing. Mortar which has begun to take on initial set shall be discarded and shall not be mixed with additional cement or new mortar.

3.3 INVERTS

- A. Manhole inverts shall be constructed of concrete with Type II cement and shall have a minimum 28-day compressive strength of 4000 psi.
- B. In no case shall the invert section through a manhole be greater than that of the outgoing pipe. The shape of the invert shall conform exactly to the lower half of the pipe it connects. Side branches shall be connected with as large of a radius of curve as practicable. All inverts shall be troweled to a smooth clean surface. Slope bench 1-inch per foot minimum to avoid solids build-up.
- C. Where the difference in elevation between the incoming sewer line and the manhole invert is less than twenty-four inches (24"), the invert shall be filleted to prevent solids deposition.

3.4 CONNECTION TO MANHOLES

- A. Connections to new manholes shall utilize flexible connections. Flexible connections allow for limited differential settlement to occur between the pipe and manhole. The uniform compaction of the bedding material under the pipe and up to the spring line or top of the pipe as detailed is essential to the control of this differential settlement. Resilient connectors shall be used with all flexible connections. A flexible preformed mastic sealant shall be installed around the bottom half of the exterior pipe surface between the resilient connector and the invert. This flexible sealant shall be installed to separate the pipe from the invert to maintain the flexibility of the pipe/manhole connection. Pipes installed with flexible connections shall not have concrete encasement at the outside of the manhole.
- B. Connection to Existing Structures shall be done in such a manner as to prevent damage to existing structures. Hole for installation of pipe shall be approximately 4 inches larger in diameter than the outside diameter of the pipe to be installed. Annular space around the pipe or resilient connector, as required, shall be filled solid with non-shrink grout. New invert channels shall be constructed as required and shall conform to the requirements herein. For installing a new manhole on an existing pipe, a clamp-on resilient connector shall be installed on the pipe prior to grouting into the manhole wall.

3.5 STUB LINES

- A. Stub lines for future connections shall be provided in manholes at the locations indicated on the drawings and shall terminate in a bell and plug.

3.6 CLEANING AND TESTING

- A. After all installations are complete, including all backfill and compaction, all structures and appurtenances shall be cleaned of foreign materials. Flushing of foreign materials from a newly completed section of sewer into section already in service will not be allowed. If the lining or coating system is damaged during either installation or cleaning it shall be repaired in strict accordance with and approved by the coating system manufacturer's technical field service personnel.
- B. Contractor shall furnish all labor, tools, potable water (if a hydrostatic test is allowed) and equipment necessary to perform all tests as specified herein.

- C. If inspection or test shows defects, such defective work or material shall be replaced and inspection and tests repeated. Repairs to piping and appurtenances shall be made with new material at no additional cost to the Owner.
- D. Manholes structure shall be either vacuum or hydrostatically tested. Vacuum or hydrostatic testing is recommended prior to backfilling, where feasible, to assist in locating leaks. The final test and acceptance shall be based only on a test after the manhole is backfilled and the cast manhole ring is in place. Existing manholes where new connections are made will not be required to be vacuum or hydrostatically tested. These manholes shall be visually inspected for water tightness with any leakage noted and corrected prior to manhole acceptance.
- E. Testing Methods
 - 1. Vacuum Test - Plug all manhole entrances and exits other than the manhole top access using suitably sized and rated pneumatic or mechanical pipeline plugs. Follow manufacturer's recommendations and warnings for proper and safe installation of such plugs, taking care to securely brace the plugs and the pipe. Attach the vacuum test device to the cast manhole ring and draw a vacuum to 10" of mercury. With the valve at the vacuum line connection closed and the vacuum pump off, measure the time required for the vacuum to drop to 9" of mercury. The manhole passes the test if the time is greater than 60 seconds for a 48" diameter manhole, 75 seconds for a 60" diameter manhole, and 90 seconds for a 72" diameter manhole. If the manhole fails the test, the Contractor shall locate the leak and make proper repairs with non-shrink grout. The manhole shall be retested until acceptable test results are obtained.
 - 2. Hydrostatic Test - Manholes may be tested using internal or external hydrostatic pressure with prior approval by the Engineer. External hydrostatic testing shall only be used where the groundwater level is at least 4 feet above the invert of the manhole. In all other cases, the internal hydrostatic test procedures must be followed. Sewers connected to the manhole shall be adequately plugged. For the internal hydrostatic test, the manhole shall be filled with water to the top or to a maximum depth of 25-feet above the invert. Water gain or loss shall not exceed 1.14 gallons per day per vertical foot of manhole for either external or internal hydrostatic testing. Infiltration and exfiltration shall be determined after 24 hours of hydrostatic testing by determining the gain or loss of water in the manhole. Contractor shall be responsible for retrieving any plugs or material accidentally washed down a sewer.

END OF SECTION

THIS PAGE INTENTIONALLY LEFT BLANK

SECTION 333100
SANITARY SEWER SYSTEMS

PART 1 GENERAL

1.1 SUMMARY

- A. The Contractor shall furnish all material, tools, equipment and labor necessary for material handling, cutting, installation and jointing of various types and sizes of pipe at the locations shown on the Drawings, or as detailed and in conformance with the specifications.

1.2 COORDINATION OF WORK

- A. All work shall be fully coordinated with other work and shop drawings must be checked with each of the various trades. Conflicts in the sequence of the work shall be coordinated through consultation with the Engineer.

1.3 APPLICABLE STANDARDS

- A. Specifications of the following listed standards will be referred to hereinafter by standards abbreviation and specification number which shall include the latest revision thereof.
 - 1. ANSI, American National Standards Institute.
 - 2. ASTM, American Society for Testing and Materials.
 - 3. AWWA, American Water Works Association.
 - 4. AASHTO American Association of State Highway Transportation Officials.

1.4 QUALITY ASSURANCE

- A. Items submitted for approval in accordance with requirements shown on the Drawings and details shall be of the manufacturer indicated, or an approved equal, in compliance with materials, operations, physical assembly and performance as specified herein.
- B. In addition to the correction period set forth in General Conditions, the manufacturer's standard warranties shall be provided.

1.5 SUBMITTALS

- A. Pipe and Fittings: Certification of compliance, shop drawings.
- B. Precast Concrete Structures & Appurtenances: Shop drawings, certification of compliance.
- C. Coating and lining systems, non-shrink grout, polyethylene corrosion protection: Manufacturer's data and specification sheets and certification of compliance.
- D. Construction Sequence

1.6 PRODUCT DELIVERY, STORAGE AND HANDLING

- A. Store materials to prevent physical damage.
- B. Protect materials during transportation and installation to avoid physical damage.
- C. Pipe, fittings and accessories shall be handled in a manner to insure installation of the material in an undamaged and structurally sound condition.
- D. Particular care shall be taken to not harm pipe bell and spigot ends. Handling equipment and procedures shall be in accordance with the approved manufacturer's recommendation for proper handling of his products. Improper handling of pipe that results in damage to pipe will be grounds for rejection of the pipe for installation.

1.7 CONNECT TO EXISTING LINES

- A. Work shall be so scheduled and timed as to cause the least possible interference with the operation of the existing system.
- B. Adequate facilities for disposal of fluids which may be released during the connecting operations shall be available.
- C. Contractor shall provide the necessary pumps and temporary piping and associated accessories as required for pumping of wastewater around areas of construction so as to not impede the collection and treatment of the wastewater.
- D. Sewage and water contaminated with sewage shall be conveyed to sanitary sewers.

1.8 BYPASS PUMPING

- A. Where flow control is required to perform a specified repair, replacement, or connection to an existing sewer pipe or manhole, plugging or blocking shall be used wherever possible.
- B. If plugging or blocking is not feasible or at the Contractor's discretion, Contractor shall provide the necessary pumps and temporary piping and associated accessories as required for pumping of wastewater around areas of construction so as to not impede the collection and treatment of the wastewater. Backup pumping capability will be required.
- C. The design, installation, and operation of the temporary pumping system shall be the Contractor's responsibility. The temporary pumping system shall comply with the requirements of all codes and regulatory agencies having jurisdiction. Contractor shall be responsible for any spillage of raw sewage that results in civil or criminal charges from any local, state, or federal agency and will bear all costs for these charges and any restoration required.
- D. It is essential to the operation of the existing sewerage system that there be no interruption in the flow of sewage throughout the duration of the Project. Contractor shall provide, maintain, and operate all temporary facilities such as plugs, pumping equipment (both primary and backup units as required), conduits, all necessary power or fuel source, and all other labor and equipment necessary to handle the sewage by-pass flow.
- E. Contractor shall provide all necessary means to safely convey the sewage past the work area. Contractor shall not stop or impede the sewer flows under any circumstances.
- F. Contractor shall maintain sewage flow around the work area in a manner that will not cause surcharging of sewers, damage to sewers, and that will protect public and private property from damage and flooding.
- G. Contractor shall protect water resources, wetlands, and other natural resources.
- H. Contractor shall insure that the flow diversion pumping system is properly operated and maintained and shall provide responsible personnel to oversee the diversion pumping system at all times.
- I. Work shall be so scheduled and timed as to cause the least possible interference with the operation of the existing sewer collection and treatment system.
- J. Sewage and water contaminated with sewage shall be conveyed to sanitary sewers.
- K. Bypass pumping shall be considered subsidiary to all other bid items.

1.9 WRAP OF BEDDING MATERIAL WITH GEOTEXTILE FABRIC

- A. A layer of medium weight non-woven geotextile fabric shall be placed between the pipe zone backfill and the intermediate zone backfill to reduce fines migration into the pipe zone. Filter fabric shall be laid-out and overlapped according to the manufacturer's recommendations

1.10 WARRANTY

- A. Full warranty against defects in materials and workmanship for one year after FINAL ACCEPTANCE, including all parts, labor, and expenses.

PART 2 PRODUCTS

2.1 PVC (POLYVINYL CHLORIDE) SEWER PIPE

- A. SDR 35 PVC sewer pipe shall conform to ASTM D3034. SCH. 40 and SCH 80 PVC Pipe (Class 12454-B) shall conform to ASTM D1784 and D1785. All pipe joints shall be rubber gasketed bell and spigot. Pipe shall be made from PVC plastic having a cell classification of 12454-B, 12454-C, or 13343-C having a minimum tensile modulus of 500,000 psi, as defined in ASTM D1784. Nominal laying length shall be 13 feet for 8" through 18" and 19 1/2 feet for 21-inch through 27-inch sizes.
- B. PVC pipe joints shall be bell and spigot design conforming to the requirements of ASTM D3212.
- C. Gaskets shall meet the requirements of ASTM F477. Solvent weld or non-gasket friction joints are not acceptable.
- D. PVC fittings shall be manufactured from the same material as the pipe and meet the requirements of ASTM D3034 for 4" through 15" and ASTM F679 - PS46 for 18" through 27". Fittings shall be so designed so that deflection under load is equal to or less than that of the connecting PVC pipe.

2.2 DUCTILE IRON PIPE

- A. Ductile iron pipe, where indicated on the Drawings or required, shall be as specified herein.
- B. All ductile iron pipe shall be push on or mechanical joint and shall conform to the requirements of ANSI/AWWA C151/A21.51. The wall thickness and outside diameter of the pipe shall conform to Tables 51.4 and 51.5 of AWWA C151. All ductile iron pipe shall be Class 51, except as noted otherwise.
- C. Fittings for use with the ductile iron pipe specified herein, shall be ductile iron. Cast ductile iron fittings shall be pressure rated for at least 250 psi. All fittings with mechanical joints and push on joints shall conform to AWWA/ANSI C110/A21.10 and ANSI/AWWA C111/A21.11, except that Buna-N gaskets shall be used for the joint. The fitting manufacturer shall furnish the proper gaskets, nuts, bolts, glands, for each type of joint. Compact fittings are not acceptable. All fittings shall be American made with uniform flange/gland thickness.
- D. The interior of all ductile iron pipe and fittings shall be lined with polyethylene or coated with Protecto 401 Ceramic Epoxy or Coropipe II WasteLiner as manufactured by Madison Chemical Industries, Inc.
- E. All ductile iron pipe and fittings shall be checked for dry film thickness (DFT) in accordance with the SSPCA-PA2. Each pipe and fitting shall be marked with the date of application of the lining system and with its numerical sequence of application on that date. The pipe supplier shall furnish a certificate stating that the lining applicator has complied with all specification requirements relative to the material, its application and inspection.
- F. Surface preparation, number of coats, application of the lining material and field touch-up shall be in strict accordance with the lining material manufacturer's recommendations. During the installation of the pipe, the lining manufacturer shall provide the services of a field engineer to instruct and demonstrate to the Contractor's personnel the procedure for the field touch-up of the lining where field cuts and taps were required.
- G. Holiday inspection shall be conducted using test equipment described in AWWA C 210, Section 5.3.3.1. In accordance with the coating manufacturer's recommendation, holiday testing may be conducted any time after the coating has reached sufficient cure.
- H. Polyethylene: Inside coatings of all ductile iron pipe and fittings shall be of virgin polyethylene with nominal thickness of 40 mils (35 mils minimum) complying with ANSI/ASTM D 1248.
 - 1. The polyethylene shall be bonded to the interior of the pipe by heat. All surfaces to be lined shall be blast cleaned comparable to the requirements of SSPC-SP6 or NACE no. 3.
 - 2. All pipe and fittings shall be lined with a minimum dry film thickness of 40 mils, except for the gasket groove and spigot end up to 6-inches back from the end of the spigot which shall be lined with 10 mils of the material.
 - 3. The coating thickness on sealing areas in the bell socket interior and on the spigot end of the pipe exterior shall be 8 mils nominal with a maximum of 10 mils. Thicker coatings in these areas are acceptable if it is demonstrated that joint dimensions are within allowable tolerances after coating.
 - 4. Repairs and touchup shall be performed in accordance with the manufacturer's recommended repair and touchup procedures. All field cut ends shall be repaired, sealed and fully cured prior to installation.
 - 5. Polyethylene Lining Testing - Factory tests. All ductile iron pipe and fittings with polyethylene linings shall be subjected to a 10,000-volt spark test prior to shipment. This test shall be utilized to seek any pinholes in the lining after the lining has cooled. Any pipe section or fitting that fails the non-destructive test shall be rejected.
- I. Epoxy Coating: Inside coatings of all ductile iron pipe and fittings shall be an amine cured novalac epoxy containing at least 20% by volume of ceramic quartz pigment. The coating shall be Protecto 401 Ceramic Epoxy as manufactured by the Protecto Division of Vulcan Painters, Inc. The coating shall be a nominal 40 mils DFT thickness, with a minimum of 30 mils DFT thickness.
 - 1. The epoxy coating shall be installed and tested in strict accordance with AWWA C 116/ANSI A21.16 and as supplemented in these specifications.

- J. Polyurethane Coating: Inside coatings of all ductile iron pipe and fittings shall receive a two-component polyurethane coating system. The lining material shall consist of a ceramic modified polyisocyanate resin and polyol resin mixed in a 1:1 ratio at the time of application. The material shall be Corropipe II WasteLiner(CM) as manufactured by the Madison Chemical Industries, Inc. The lining material shall be an ASTM D 16 Type V system. The coating shall be a minimum of 40 mils DFT thickness.
1. All surfaces to be coated or lined shall be cleaned to a near white metal finish (SSPC-SP 10) as applied to ductile iron pipe and fittings. All surfaces shall be completely dry, free of moisture, dust, grease or any other deleterious substances at the time the coating or lining is applied.
 2. The coating thickness on the sealing areas in the bell socket interior and on the spigot end of the pipe exterior shall be 8 mils DFT nominal with a maximum of 10 mils DFT. Thicker coatings in these areas are acceptable if it is demonstrated that joint dimensions are within allowable tolerances after coating.
 3. Field joints, repair and touch up material shall be GP II (E) Touch-Up as manufactured by Madison Chemical Industries, Inc. This work shall be performed in strict accordance with the manufacturer's recommended procedures. All field cut ends and touch ups shall be repaired, sealed and properly cured prior to installation.
- K. Exterior Coating: An asphaltic coating shall be applied to the exterior of all ductile iron pipe and fittings intended for buried service and shall conform to ANSI/AWWA C151/A21.51. The exterior of all piping in the wet well shall be coated as specified in the Painting Section. All ductile iron pipe and fittings intended for interior use and for use above grade shall receive a prime coat of universal primer as specified in the Painting Section.
- L. An asphaltic coating shall be applied to the exterior of all ductile iron pipe and fittings intended for buried service and shall conform to ANSI/AWWA C151/A21.51.
- M. Corrosion Protection:
1. The exterior of all buried ductile iron piping shall be protected from corrosion by a seamless linear low-density polyethylene (LLDPE) tube conforming to ANSI/AWWA C105/A21.5 with a minimum thickness of 8 mils.
 2. The tube shall have markings placed at two-foot intervals and include the manufacturer's name and/or trade mark, the year of manufacture, the standard designation ANSI/AWWA C105/A21.5, the minimum film thickness and material type, the application range of pipe nominal diameters for the film, and a warning notice: "Warning - Corrosion Protection - Repair any Damage."
 3. Corrosion protection supplied in 48-inch wide flat sheets shall be used to cover irregular shaped valves, fittings and appurtenances not protected by the tube form of polyethylene wrap.
 4. Securing tape shall be 2-inch wide by ten (10) mil thickness and supplied by the pipe manufacturers.

2.3 GEOTEXTILE FABRIC

- A. Geotextile wrap of bedding material shall be with filter fabric US 205NW or equivalent and meet the following specifications:
1. Apparent Opening Size (AOS): #80 U.S. Standard Sieve Size per ASTM D4751.
 2. Grab Tensile/Elongation: 205 lbs/50% per ASTM D4632.
 3. Puncture Strength: 130 lb minimum, average roll value per ASTM D4833.

2.4 MANHOLES, CONCRETE ADDITIVES FOR MANHOLES, MANHOLE COATINGS AND NON-SHRINK GROUT FOR MANHOLES

- A. Precast reinforced concrete manholes, concrete additives for manholes, manhole coatings and non-shrink grout for Sanitary Sewer Systems shall be as specified in Section 330516.

2.5 EXPANSION PIPE PLUG

- A. Expansion pipe plugs 4" - 18" diameter shall be Hand-Tite Pipe Plug as manufactured by R.C. Graham Co.

2.6 TRACER WIRE

- A. All gravity sewer pipes and new sections of laterals shall be installed with tracer wire to facilitate future location of the pipe.

- B. Locator wire shall be #12 gauge solid copper wire with PE-45 insulation as manufactured by Kris-Tech Wire Company or an approved equal. Alternative manufacturer wire must be specified as locator or tracer wire and shall not be conductor wire for other purposes.
- C. Locator wire shall be installed in such a manner to keep slices to an absolute minimum.
- D. All connections or splices shall be made with a Splice Kit equal to 3M-DBR-Part Number – 054007-09964 or approved equal.
- E. Wire shall be taped as shown on the Construction Plan details.
- F. Wire shall be installed along all lines and outside manhole structures, lampholes, and cleanouts as shown on the Construction Plan details and shall have enough slack to extend to 48" above ground.
- G. Contractor must prove continuity of locator wire after installation is complete. Owner's Representative must be present during continuity testing.
- H. Locator wire installation, including signal loss, shall be warranted for one year.

PART 3 EXECUTION

3.1 TRENCHING, BACKFILLING AND COMPACTING

- A. Trenching and backfilling shall be in accordance with applicable requirements of Section 312333.

3.2 GENERAL PIPE INSTALLATION

- A. Pipe shall be protected during handling against impact shocks and free fall and the pipe interior shall be free of extraneous material.
- B. Pipe Handling: Pipe, manholes and appurtenances shall be handled in a manner to insure installation of the material in an undamaged and structurally sound condition. Particular care shall be taken to not harm pipe coatings. Handling equipment and procedures shall be in accordance with the approved manufacturer's recommendation for proper handling of its products. Improper handling of pipe that results in damage to pipe or coatings will be grounds for rejection of the pipe for installation. The Engineer will be the final judge as to the acceptability of any material on the project. Cutting of pipe is discouraged. The Contractor is urged to plan his job to minimize the necessity for cutting. Prior to installation each pipe shall be inspected for defects and cracks. All defective, unsound or damaged pipe shall be rejected. The interior of all pipes and fittings shall be thoroughly cleaned and kept clean thereafter. All joints surfaces shall be kept absolutely clean during the jointing process. Pipelines and runs intended to be straight shall be laid straight and to grade. Grade changes and alignment deflections shall be made as shown on the drawings.
- C. Laying Pipe: Pipe shall not be laid in wet trench. At times when the laying of the pipe is not in progress, the open ends of the pipe shall be closed in such a manner that water due to rainfall or infiltration cannot enter. All joints shall be completed. Except where necessary for making connections with other lines, closures, or as authorized by the Engineer, pipe shall be laid with the bells facing upstream.
- D. Aligning Pipe: Tangent runs intended to be straight shall be laid straight. Horizontal and vertical deflections shall be by angular divergence of the axis of adjacent pipe at the joint in accordance with manufacturer's recommendations. Shorter lengths of pipe may be used to increase the number of available joints.

3.3 PIPE INSTALLATION

- A. Bedding Pipe: Pipe shall be placed in bedding material as specified in Section 312333 TRENCHING AND BACKFILLING.
- B. Laying Pipe: Lay pipe upgrade starting at the low point and with spigot end of pipe pointing downstream with bell holes excavated as required. Inspect each length and reject damaged or defective lengths. All pipe shall be laid with ends abutting and true to line and grade and shall be fitted and matched so that when laid together they will form a smooth and uniform invert. As the work progresses, the interior of the pipe shall be cleared of all superfluous materials.

- C. Pipe jointing shall be accomplished as follows:
 1. All surfaces of the portions of the pipe to be joined shall be clean and dry. Lubricants and primers shall be used as recommended by the pipe manufacturer. The joints shall then be placed, fitted, joined and adjusted so as to obtain a water tight joint. Where possible the proper seating of the gasketed joints shall be visually inspected prior to placement of the next section of pipe. Pipe or piped joints found to be defective shall be removed from the trench, marked as defective and returned to the manufacturer.
- D. The downstream end of new line extensions shall be plugged in a positive manner by use of inflatable plugs or other means acceptable to the Engineer until construction, cleaning, and testing is completed and the new construction is accepted by the Engineer.
- E. Service (Wye) Connections. Install fittings for service connections in all types of pipe at locations and in the manner designated by the manufacturer and approved by the Engineer.
- F. Riser Pipes shall be constructed of approved sewer pipe and fittings as specified herein and as detailed on the Drawings. Each riser pipe shall be plugged with an Engineer approved plugging device.
- G. House service lines shall be constructed of approved sewer pipe and fittings as specified herein and as detailed on the Drawings. Connections between new and old work shall be made by means of suitable adapters approved by the Engineer.
- H. Sewer lines and stubs indicated on the Drawings to be plugged for future connection, shall be plugged with an Engineer approved plugging device. The plugging device shall be corrosion resistant, designed for long term burial and prevent infiltration for the duration of its use. It shall allow easy removal for future connection with no damage to the existing line or stub. The plug shall be as manufactured by Hand-Tite, Inc. or approved equal.

3.4 SEPARATION OF WATER MAINS AND SEWERS

- A. Gravity Sanitary Sewers. When potable water pipes and gravity sanitary sewers are laid parallel to each other, the horizontal distance between them shall be not less than 10 ft (3.0 m). The distance shall be measured from edge to edge. The laying of water pipes and sanitary sewers shall be in separate trenches with undisturbed earth between them. When a water pipe and a sanitary sewer cross and the sewer is 2 ft (0.6 m) or more (clear space) below the water pipe, no special requirements or limitations are provided herein. At all other crossings, the sanitary sewer is to be constructed of one of the following materials (or approved equal) and pressure tested to assure water tightness.
 1. Ductile iron pipe conforming to ASTM A536 or ANSI/AWWA C151/A21.51 with minimum thickness class 50, and gasketed, push-on, or mechanical joints in conformance with ANSI/AWWA C110/A21.10 or ANSI/AWWA C111/A21.11.
 2. PVC pipe conforming to ASTM D3034 with minimum wall thickness of SDR41, ASTM F679, ASTM F789, or ASTM F794, with gasketed push-on joints in conformance with ASTM D3212.
 3. Reinforced concrete pipe conforming to ASTM C76 with gasketed joints in conformance with ASTM C361 or ASTM C443.
- B. Joints in the sewer pipe shall be located as far as practical from the intersected water main.
- C. Where a water main is laid across or through an area where there is an existing sanitary sewer, which is not constructed of one of the above specified materials and is 2 ft (0.6m) or less below the water pipe, the existing sewer shall be encased in concrete with a minimum of 6 in (15 cm) thickness for a 10 ft (3.0 m) distance on each side of the crossing or the crossed section of sewer replaced to meet the above specified construction requirements.
- D. Pressure Sewer Lines. When force mains run parallel to water lines, the separation distance shall be as far as practical, but at least a 10 ft (3.0m) horizontal separation shall be maintained. There shall be at least a 2 ft (0.6 m) vertical separation at crossings with the water main crossing above the sewer force main.

3.5 MANHOLES - GENERAL

- A. Excavation and backfill around manholes shall be in accordance with the applicable paragraphs in Section 312333 TRENCHING AND BACKFILLING. Install manholes on an 8-inch layer of gravel bedding used for sewer pipe bedding. Bedding shall extend a minimum of 6-inches beyond the outer edge of the base

- B. Handle with care to avoid damage to joint ends of each section. Damaged sections may be subject to rejection at the discretion of the Engineer. All manhole construction shall be watertight. The invert, walls and steps shall be cleaned of excess grout and laitance.
- C. Floors of the manholes shall be shaped and smoothed so that flow channels will be formed such that the manhole will be self-cleaning and free of areas where solids may be deposited. The floors shall have a slope of one (1) inch per foot on areas outside of the flow channels.
- D. Connection to existing sewer mains shall be done in an approved manner. Cutting into existing sewer shall be done in such a manner as to prevent damage to sewer not being removed. New invert channel(s) shall be constructed as required and in accordance with the requirements herein and as shown on the Drawings.
- E. Precast manholes with T-lock liner shall be spark tested in strict accordance with the manufacturers recommended test procedures by a certified technician and witnessed by the Owner's representative.

3.6 MANHOLES - PRECAST CONCRETE

- A. Manholes, wetwell and valve vault shall be constructed of precast reinforced manhole sections, concentric or eccentric reducer cone section and flat tops as detailed.
- B. All precast structures shall be set plumb and level on a 8-inch thick (minimum) layer of compacted $\frac{3}{4}$ " gravel.
- C. All section joints shall be set and sealed with an approved joint sealant.

3.7 MANHOLE CASTINGS

- A. All castings and frames shall be placed in the positions indicated on the Drawings.
- B. Manhole Castings shall be set on a full mortar bed or sealed with a troweled-on butyl rubber mastic sealant, Press-Seal Gasket Corporation "Trowelable EZ-Stik #3". In situations where the exterior walls of the manhole will be exposed to weather or where bolt down covers are required, the manhole casting shall be bolted to the precast cone section or flat slab top using $\frac{3}{4}$ " diameter stainless steel threaded rod, nuts and washers epoxy anchored into the concrete.
- C. Castings and frames shall be set true to line and to correct elevations.

3.8 CONNECTION TO MANHOLES.

- A. Connections to new manholes shall utilize flexible connections. Flexible connections allow for limited differential settlement to occur between the pipe and manhole. The uniform compaction of the bedding material under the pipe and up to the spring line or top of the pipe as detailed is essential to the control of this differential settlement. Resilient connectors shall be used with all flexible connections. A flexible preformed mastic sealant shall be installed around the bottom half of the exterior pipe surface between the resilient connector and the invert. This flexible sealant shall be installed to separate the pipe from the invert to maintain the flexibility of the pipe/manhole connection. Pipes installed with flexible connections shall not have concrete encasement at the outside of the manhole.
- B. Connection to Existing Structures shall be done in such a manner as to prevent damage to existing structures. Hole for installation of pipe shall be approximately 4 inches larger in diameter than the outside diameter of the pipe to be installed. Annular space around the pipe or resilient connector, as required, shall be filled solid with non-shrink grout. New invert channels shall be constructed as required and shall conform with the requirements herein. For installing a new manhole on an existing pipe, a clamp-on resilient connector shall be installed on the pipe prior to grouting into the manhole wall.

3.9 NON-SHRINK GROUT

- A. All mixing, surface preparation, handling, placing, consolidation, curing and other means of execution for prepackaged grouts shall be done in strict accordance with the instructions and recommendations of the manufacturer.
- B. Grout shall be placed in such a manner, for the consistency necessary for each application, so as to assure that the space to be grouted is completely filled.

C. The finish of the grout surface shall match that of the adjacent concrete.

3.10 CLEANING AND TESTING

A. General:

1. After all installations are complete, including all backfill and compaction, all piping and appurtenances shall be cleaned of foreign materials. Flushing of foreign materials from a newly completed section of interceptor sewer into section already in service will not be allowed. If ductile iron pipe is utilized the Contractor shall take care not to damage the internal linings. If lining is damaged during either installation or cleaning it shall be repaired in strict accordance with and approved by the pipe manufacturer's technical field service personnel.
2. Contractor shall furnish all labor, tools, potable water, and equipment necessary to perform leakage and deflection tests as specified herein. The methods and equipment used to make the test shall be mutually determined by the Engineer and Contractor before any testing is started. For the purpose of testing, a section of the line shall be considered as the length of line between manholes. Any section that fails the test shall be repaired and retested by the Contractor until the leakage and/or deflection limits is within the allowable limits. Water used for exfiltration testing shall not be allowed to be disposed of through the completed sewer line. The Contractor shall provide the required pumps to dispose of test water to the nearest storm sewer or waterway.
3. If inspection or test shows defects, such defective work or material shall be replaced and inspection and tests repeated. Repairs to piping and appurtenances shall be made with new material at no additional cost to the Owner.
4. All visible leaks shall be repaired.

B. Gravity Lines:

1. Lines shall be checked for alignment by lamping and visual inspection and deflection by mandrel testing. The pipe between manholes shall not be more than 1/4 of the pipe diameter out of alignment.
2. Deflection limits for flexible sewer pipe shall not exceed five (5) percent of the nominal diameter of the pipe. Deflection limits shall be verified by passing a mandrel through the section of sewer line not less than 30 days after completion of the installation.
3. Perform deflection test using a properly sized mandrel without mechanical pulling devices.
4. Under no circumstances shall the mandrel test be performed prior to the completion of all compaction operations required for surface preparation, regardless of the time of completion of the pipe installation.
5. The sewer mandrel shall be fabricated with a diameter not less than 95 percent of base or average diameter of the pipe as determined by the ASTM standard to which the pipe is manufactured. The mandrel shall be certified by an independent testing laboratory. The current certification shall be submitted and approved by the Engineer prior to using the mandrel.
6. The Contractor shall provide video verification of the sewer main on all lines 30 days after substantial completion.
7. Air Test:
 - a. In addition to the visual inspection, the Contractor shall perform a low pressure air test on all pipe installed.
 - b. Testing methods for PVC pipe shall conform to the applicable requirements of ASTM F1417.
 - c. Testing methods for concrete pipe shall conform to the applicable requirements of ASTM C 924.
 - d. Testing methods for vitrified clay pipe shall conform to the applicable requirements of ASTM C828.
 - e. For making the low pressure air tests, the Contractor shall use equipment specifically designed and manufactured for the purpose of testing sewer pipelines using low pressure air. The equipment shall be provided with an air regulator valve or pressure relief valve set so that the internal air pressure in the pipeline cannot exceed 9 psig. All air used shall pass through a single control panel.

- f. Pneumatic plugs shall have a sealing length equal to or greater than the diameter of the pipe to be tested. Pneumatic plugs shall resist internal test pressures without requiring external bracing or blocking.
 - g. The Contractor shall be extremely cautious when testing with low pressure air. It is extremely important that the various plugs be installed in such a way as to prevent blowouts. Inasmuch as a force of 250 lbf (112N) is exerted on an 8-inch (230 mm) plug by an internal pipe pressure of 5 psi (34 kPa), it should be realized that sudden expulsion of a poorly installed plug or of a plug that is partially deflated before the pipe pressure is release can be dangerous.
 - h. NO ONE shall be allowed in the manholes during testing.
 - i. The section of pipe between successive manholes shall be sealed with suitable plugs. Do not overpressure the line. Do not exceed 9.0 psig. One of the plugs shall have an orifice through which to pass air into the section of pipe being tested. The air supply source (air compressor) shall have a 9 psig pressure relief valve. The air supply line shall have a positive on-off valve and suitable means for readily disconnecting it at the control panel. A second orifice in the plug shall be used for constantly reading the internal pressure of the pipe. This orifice shall be continuously connected to a pressure gauge having a range of from 0 to 10 psi. The gauge shall have minimum divisions of 0.10 psi and shall have an accuracy of ± 0.04 psi.
 - j. The line under test shall be slowly pressurized to approximately 4 psi. Regulate the air supply so that the pressure is maintained between 3.5 and 4.0 psig for at least 2 minutes. The air temperature should stabilize in equilibrium with the temperature of the pipe walls. Disconnect the air supply and decrease the pressure to exactly 3.5 psi before starting the test.
 - k. Determine the time required for the pressure to drop from 3.5 psi to 2.5 psi, and compare this interval to the required time to decide if the rate of air loss is within the allowable. Tables 1 and 2 show the minimum holding times for PVC pipe listed by diameter. If the pressure drops 1.0 psig before the appropriate time shown in Table 1 has elapsed, the air loss rate shall be considered excessive and the pipe section has failed the test. For testing of long sections or sections of larger diameter pipes, or both, a timed-pressure drop of 0.5 psig shall be used in lieu of the 1.0 psig drop as shown in Table 2.
 - l. Upon completion of the test, open the bleeder valve and allow all air to escape. Plugs should not be removed until air pressure in the test section has been reduced to atmospheric pressure.
8. An infiltration/exfiltration test may be performed with prior approval by the Engineer.
- a. Infiltration Test: An infiltration test shall be performed when the crown of the sewer line is below the ground water table. The amount of water leaking into the sewer shall be measured by the use of appropriately sized weirs designed specifically for this purpose and approved by the Engineer. The allowable leakage shall not be more than 50 gallons per day, per mile of pipe, per inch nominal diameter. The section of pipe to be tested shall be pumped dry before the start of the test.
 - b. Exfiltration Test: In areas where the crown of the pipe is above the ground water level, an exfiltration test shall be performed. The section of sewer to be tested shall be filled with water so that the water table in the upstream manhole is at least 4 feet above the flowline or 2 feet above the top of the pipe, whichever is greater. The amount of water added during the test period to maintain the water level shall be measured and it shall not exceed a rate of 50 gallons per day, per mile of pipe, per inch of nominal diameter. PVC joints shall be repaired by removal and replacement of the pipe section or pipe joint as directed by the Engineer. D.I.P. joints found to be defective shall be repaired by disassembly of the pipe joint, replacement of the joint and or pipe gasket and reassembly of pipe section utilizing a ductile iron mechanical joint long sleeve with internal pipe filler. Bell clamps will not be an acceptable method of joint repair.
- C. Manholes:
- 1. Manholes structure shall be either vacuum or hydrostatically tested. Vacuum or hydrostatic testing is recommended prior to backfilling, where feasible, to assist in locating leaks. The final test and acceptance shall be based only on a test after the manhole is backfilled and the cast manhole ring is in place. Existing manholes where new connections are made will not be required

to be vacuum or hydrostatically tested. These manholes shall be visually inspected for water tightness with any leakage noted and corrected prior to manhole acceptance.

2. Vacuum Test - A vacuum test shall be performed on all new manholes. Plug all manhole entrances and exits other than the manhole top access using suitably sized and rated pneumatic or mechanical pipeline plugs. Follow manufacturer's recommendations and warnings for proper and safe installation of such plugs, taking care to securely brace the plugs and the pipe. Attach the vacuum test device to the cast manhole ring and draw a vacuum to 10" of mercury. With the valve at the vacuum line connection closed and the vacuum pump off, measure the time required for the vacuum to drop to 9" of mercury. The manhole passes the test if the time is greater than 60 seconds for a 48" diameter manhole, 75 seconds for a 60" diameter manhole, and 90 seconds for a 72" diameter manhole. If the manhole fails the test, the Contractor shall locate the leak and make proper repairs with non-shrink grout. The manhole shall be retested until acceptable test results are obtained.
3. Hydrostatic Test - Manholes may be tested using internal or external hydrostatic pressure with prior approval by the Engineer. External hydrostatic testing shall only be used where the groundwater level is at least 4 feet above the invert of the manhole. In all other cases, the internal hydrostatic test procedures must be followed. Sewers connected to the manhole shall be adequately plugged. For the internal hydrostatic test, the manhole shall be filled with water to the top or to a maximum depth of 25-feet above the invert. Water gain or loss shall not exceed 1.14 gallons per day per vertical foot of manhole for either external or internal hydrostatic testing. Infiltration and exfiltration shall be determined after 24 hours of hydrostatic testing by determining the gain or loss of water in the manhole. Contractor shall be responsible for retrieving any plugs or material accidentally washed down a sewer.

3.11 CORROSION PROTECTION

- A. Protective coating for D.I. pipe shall be provided by the use of 8 mil polyethylene loose fitting tubing. The wrapping shall be bunched up at each end to provide for overlap to adjoining pipe by 1 foot. The wrapping on the adjacent pipe is pulled over the bell and secured with three circumferential turns of polyethylene adhesive tape. The resulting loose wrap on the barrel of the pipe shall be pulled snugly around the barrel and taped at 3 foot intervals. The Contractor shall use care in backfilling as to avoid tearing and shall repair all holes in the wrapping.
- B. Polyethylene encasement materials and installation shall be in accordance with ANSI/AWWA C105/A21.5.

3.12 BYPASS PUMPING

- A. Where plugging is used, the Contractor shall monitor upstream manholes for excessive surcharge conditions. The Contractor shall take immediate action and utilize all means necessary to quickly alleviate the surcharge conditions.
- B. Contractor is responsible for locating any existing utilities in the area Contractor selects to locate the diversion pipelines. The diversion pipelines shall be located to minimize any disturbance to existing utilities, traffic, and the Contractor shall obtain approval of the pipeline locations from the Owner and Engineer prior to installation.
- C. Plugging or blocking of sewage flows shall incorporate primary and secondary plugging devices. Plugging devices shall be braced and/or designed such that they are capable of retaining the maximum head that could be produced at the plug location during maximum surcharging of the sewer system. When plugging or blocking is no longer needed for performance and acceptance of work, the plugs or blocks shall be removed in a manner that permits the sewage flow to slowly return to normal, to prevent surcharging or causing other major disturbances downstream.
- D. When working inside manholes, Contractor shall exercise caution and comply with OSHA requirements when working in the presence of sewer gases, combustible oxygen-deficient atmospheres, and confined spaces.
- E. Contractor shall protect the discharge lines from damage in the areas of backhoe operations. Damaged, leaking or defective discharge lines shall be immediately replaced.
- F. Contractor shall confine the discharge pipelines to the limits of Work as defined by the contract documents during bypassing operations.

END OF SECTION

SECTION 333216
WASTEWATER PUMPING SYSTEM

PART 1 GENERAL

1.1 WORK INCLUDED

- A. It is the intent of this section to specify a submersible pump station complete in every respect whether or not covered by this specification or the Drawings.
- B. The surface of the lift station shall be set at proper elevations so that future access to the station will not be impaired by flooding, excessive road grades, swales, walls or landscaping in any manner.
- C. The wastewater pumping system shall include pumps P-111, P-112, level control system with four (4) floats, guide rails, lift chain kit, discharge fittings as required for guide rail system, upper guide rail brackets, electrical/control panel (non-metallic NEMA 4X), anchor bolts, and appurtenances described herein. The wastewater pumping system will be Owner furnished, as described in Section 016400, and installed by Contractor.
- D. The Contractor will be directly responsible for providing and installing all items listed or not listed above for a complete pumping system, including but not limited to the wet well, valves, piping, piping appurtenances, site work, electrical distribution, communications conduit and cables routed to Mission Monitoring controls etc. Installation shall include the Contractor directly procuring startup and commissioning assistance from the pump supplier.
- E. In order to assure the proper performance and compatibility of interacting components within the intent of the specifications, the pumps, accessories, and control system shall be supplied by the same vendor. All electrical equipment to be of the same supplier, i.e. starters, disconnects, etc.

1.2 COORDINATION OF WORK

- A. All work shall be fully coordinated with other work by Contractor and shop drawings must be checked with each of the various trades by Contractor.

PART 2 PRODUCTS

2.1 GENERAL

- A. Products relevant to this section will be Owner furnished for installation by Contractor.

PART 3 EXECUTION

3.1 INSTALLATION

- A. General: All equipment shall be installed in accordance with acceptable procedures submitted with the shop drawings, manufacturer's instructions and installation manual and as indicated on the Drawings and specified herein, unless otherwise accepted by the Engineer.

3.2 PUMP INSTALLATIONS

- A. The Contractor shall perform the following work to install the pumps and accessories.
 - 1. Provide electrical service in accordance with the attached drawings and in Division 26 of these specifications.
 - 2. The discharge base elbow and the submersible sewage pumps shall be installed in accordance with the manufacturer's detailed instructions and aligned with discharge piping and guide rails.
 - 3. The interior piping shall be installed. The discharge piping shall be connected in a manner to prevent strain on the equipment.
 - 4. All piping and valves shall be installed in accordance with the applicable sections of Division 40.
 - 5. Anti-seize compound shall be liberally applied to the threaded portion of all stainless steel bolts during assembly to prevent galling. Anti-seize compound shall be Jet-Lube "Nikal", John Crane "Thred Gard Nickel", Never-Seez "Pure Nickel Special", or Permatex "Nickel Anti-Seize".

3.3 WET WELL INSTALLATION

- A. The wet well shall be installed in strict accordance with the applicable requirements relating to precast concrete utility structures and as detailed on the Drawings.

3.4 ELECTRICAL/CONTROL SYSTEMS.

- A. Electrical equipment shall be of the type and quality set forth herein and in accordance with Division 26. Items of equipment installed inside the control panel shall be arranged as shown on the drawings and as specified.
- B. All work shall be performed, and all materials shall be in accordance with the National Electrical Code, the National Electrical Safety Code, and applicable local regulations and ordinances. Where required by applicable codes, materials and equipment shall be listed by Underwriters' Laboratories or other testing organization acceptable to the governing authority.
- C. Sealing of Conduits. Conduit extending from the wet well to the valve vault shall be sealed as set forth herein. After cable has been installed and connected, conduit ends shall be sealed by an approved sealing compound forced into conduits to a minimum depth equal to twice the conduit diameter but not more than 4 diameters.

3.5 START UP SERVICE

- A. The Contractor shall provide the services of a factory-trained representative to perform initial start-up of the pump station and to instruct the Owner's operating personnel in the operation and maintenance of the equipment provided by them. A written report of the results of the start-up process shall be submitted to the Engineer. The report shall state that the pumps and controls have been properly installed and are operating correctly in accordance with the manufacturer's recommendations and Contract Documents. It shall also indicate any problems or corrections made during the start-up.

END OF SECTION

SECTION 400500
GENERAL PIPING REQUIREMENTS

PART 1 GENERAL

1.1 DESCRIPTION

- A. This section describes the general requirements for selecting piping materials; selecting the associated bolts, nuts, and gaskets for flanges for the various piping services in the project; and miscellaneous piping items.

1.2 SUBMITTALS

- A. Submit shop drawings in accordance with Section 013300.
- B. Provide data sheets for each type of piping and submit affidavits of compliance with referenced standards (e.g. AWWA, ANSI, ASTM, etc.).
- C. Submit verification of NSF 61 Certification for pipe and fittings.
- D. Submit affidavit of compliance with referenced standards (e.g., AWWA, ANSI, ASTM, etc.).
- E. Submit certified copies of mill test reports for bolts and nuts, including coatings if specified. Provide recertification by an independent domestic testing laboratory for materials originating outside of the United States.
- F. Submit manufacturer's data sheet for gaskets supplied showing dimensions and bolting recommendations.
- G. Submit manufacturer's data sheet for flange insulating kits.
- H. Submit manufacturer's data sheet for insulating unions, showing recommended installation procedures.

1.3 DEFINITIONS OF BURIED AND EXPOSED PIPING

- A. Buried piping is piping buried in the soil, commencing at the wall or beneath the slab of a structure. Where a coating is specified, provide the coating up to the structure wall. Piping encased in concrete is considered to be buried. Do not coat encased pipe.
- B. Exposed piping is piping in any of the following conditions or locations:
 - 1. Above ground.
 - 2. Inside buildings, vaults, or other structures.
 - 3. In underground concrete trenches or galleries.

1.4 INTENT OF DRAWINGS AND SPECIFICATIONS

- A. Except in details, piping is indicated diagrammatically. Sizes and locations are indicated on the Drawings. Not every offset and fitting, or structural difficulty that may be encountered has been indicated on the Drawings.
- B. Perform minor modifications to piping alignment where necessary to avoid structural, mechanical, or other type of obstructions that cannot be removed or changed.
 - 1. Modifications are intended to be of minor scope, not involving a change in the design concept or a change to the Contract Price or Contract Time.

PART 2 PRODUCTS

2.1 MATERIALS SELECTION AND ALTERNATIVE MATERIALS

- A. The drawings list the material and specification for each piping service in the project. The same pipe material shall be used for all pipe sizes in all locations for the given piping service. Do not intermix piping materials unless shown on the Drawings. Stainless steel pipe may be used as an alternate to ductile iron pipe in "exposed piping" locations.

2.2 THREAD FORMING FOR STAINLESS STEEL BOLTS

- A. Form threads by means of rolling, not cutting or grinding.

2.3 BOLTS AND NUTS FOR FLANGES FOR PVC, STAINLESS STEEL, STEEL, AND DUCTILE IRON PIPING

- A. Bolts and nuts for all buried flanges and all flanges located indoors; outdoors; above ground; and in vaults and structures shall be Type 304 stainless steel conforming to ASTM A193, Grade B8 Class 2, for bolts and ASTM A194, Grade 8, for nuts unless indicated otherwise. Fit shall be Class 2A and

2B per ASME B1.1 when connecting cast iron valves having body bolt holes.

- B. Bolts and nuts used in flange insulation kits shall conform to the same requirements as described in the paragraph contained herein; or ASTM A193 (Grade B7). Nuts shall conform to ASTM A194 (Grade 2H).
- C. Form threads for stainless steel bolts by means of rolling, not cutting or grinding.
- D. Provide washers for each nut and bolt head. Washers shall be of the same material as the nuts.

2.4 LUBRICANT FOR STAINLESS STEEL BOLTS AND NUTS

- A. Lubricant shall be chloride free and shall be RAMCO TG-50, Anti-Seize by RAMCO, Specialty Lubricants Corporation Huskyä Lube O'Seal, or equal.

2.5 GASKETS FOR FLANGES FOR DUCTILE IRON PIPING AND FITTINGS IN WATER SERVICE

- A. Gaskets shall be full face, 1/8-inch thick, cloth-inserted rubber, with a Shore "A" hardness of 75 to 85. Gaskets shall be suitable for a water pressure of 200 psi at a temperature of 180°F. Gaskets shall have "nominal" pipe size inside diameters not the inside diameters per ASME B16.21. Products: Garlock Style 19 or equal.

2.6 GASKETS FOR FLANGES FOR DUCTILE IRON AND STAINLESS STEEL PIPING AND FITTINGS IN AIR SERVICE

- A. Gaskets shall be full face, 1/8-inch thick, cloth-inserted rubber, with a Shore "A" hardness of 60. Gaskets shall be suitable for air pressure of 150 psi at a temperature of 300°F. Gaskets shall have "nominal" pipe size inside diameters not the inside diameters per ASME B16.21. Products: Garlock Style 8314 or equal.

2.7 GASKETS FOR FLANGES FOR STEEL AND DUCTILE-IRON PIPING AND FITTINGS IN RAW SEWAGE, SLUDGE, AND SCUM SERVICE

- A. Gaskets shall be full face, 1/8-inch thick, Buna-N having a hardness of 55 to 65 durometer. Gaskets shall be suitable for a water pressure of 200 psi at a temperature of 250°F. Gaskets shall have "nominal" pipe size inside diameters not the inside diameters per ASME B16.21. Provide Garlock Style 9122 or equal.

2.8 GASKETS FOR FLANGES FOR PVC AND CPVC PIPING

- A. Gaskets for flanged joints shall be full faced, 1/8-inch thick, having a hardness of 50 to 70 durometer. Gasket material for other than sodium hypochlorite service shall be EPR. Gasket material for sodium hypochlorite service shall be Viton ETP.

2.9 FLANGE INSULATION KITS

- A. Flange insulation kits shall consist of insulating gasket, an insulating stud sleeve for each bolt, insulating washers for each bolt, and a steel washer between each insulating washer and the nut. The sleeves shall be one piece, integral with the insulating washer. Gaskets shall be full face. Provide double sleeve and washer sets for each bolt.
- B. Gasket material shall be phenolic, 1/8-inch thick. The flange insulating gasket shall be full diameter of the flange with a nitrile O-ring on each side of the gasket. Dielectric strength shall not be less than 500 volts per mil and a compressive strength of not less than 24,000-psi.
- C. Insulating flange bolt sleeves shall be high-density polyethylene or spiral-wrapped mylar. Dielectric strength shall not be less than 1,200 volts per mil.
- D. Insulating flange bolt washers shall be high-strength phenolic a minimum thickness of 1/8-inch. Dielectric strength shall not be less than 500 volts per mil and a compressive strength of not less than 25,000-psi.
- E. Steel flange bolt washers for placement over the insulating washers shall be a minimum thickness of 1/8-inch and be cadmium plated.
- F. Flange insulation kits shall be as manufactured by Central Plastics Company, Advance Product Systems, or equal.

2.10 INSULATING UNIONS

- A. Insulating unions shall consist of a molded nylon sealing sleeve mounted in a three-piece malleable-iron (ASTM A47 or A197) body. Ends shall be threaded (ASME B1.20.1) when connecting to steel piping and copper solder joint when connecting to copper piping. Minimum working pressure shall be 150-psi. Unions shall be as manufactured by Central Plastics Company, Capital Insulation, or equal.

PART 3 EXECUTION

3.1 INSTALLING PIPE SPOOLS IN CONCRETE

- A. Install pipes in walls and slabs before placing concrete. See Section 400762.

3.2 RAISED FACE AND FLAT FACE FLANGES

- A. Use a flat-faced carbon steel, or alloy flange when mating with a flat-faced cast or ductile iron flanges.
- B. High pressure rated flanges as required to mate with equipment when equipment flange is of high pressure rating than required for piping.
- C. Where a raised face flange connects to a flat-faced flange, remove the raised face of the flange.

3.3 INSTALLING ABOVEGROUND OR EXPOSED PIPING

- A. Set piping plumb and at the horizontal and vertical location shown on the Drawings. Provide pipe hangers and supports to maintain alignment, as detailed in the drawings and as specified in Section 400764.
- B. Install pipe without springing, forcing, or stressing the pipe or any adjacent connecting valves or equipment.
- C. Pipe penetrations through walls, slabs, and floors shall be as detailed on the Drawings or as allowed for alternate configurations as specified herein.
- D. Install pipe spools in walls and slabs before placing concrete.
- E. Inspection for Defects: Before installation, inspect pipe and appurtenances for defects and, when applicable, tap the pipe with a light hammer to detect cracks. Reject defective, damaged, or unsound pipe and appurtenances.
- F. Cutting: Cut pipe, when necessary, in a neat and workmanlike manner without damage to the pipe, interior lining, and exterior coating. Perform cutting with an approved mechanical cutter, using a wheel cutter when applicable and practicable.
- G. Cut pipe ends square, ream pipe and tube ends to full pipe diameter, remove burrs.
- H. Beveling: Grind smooth and bevel cut ends and rough edges using methods recommended by the manufacturer and approved by Engineer.
- I. Bolt holes of flanges shall straddle the horizontal and vertical centerlines of the pipe. Clean flanges by wire brushing before installing flanged fittings. Lubricate bolts and tighten nuts uniformly and progressively. If flanges leak under pressure testing, loosen or remove the nuts and bolts, reset or replace the gasket, reinstall or retighten the bolts and nuts, and retest the joints. Joints shall be watertight.
- J. Provide a flange insulation kit at all flanges between dissimilar metals whether shown on the Drawings or not.
- K. Install access fittings to permit disinfection of water system.

3.4 INSTALLING FLANGED PIPING

- A. Set pipe with the flange bolt holes straddling the pipe horizontal and vertical centerline. Install pipe without springing, forcing, or stressing the pipe or any adjacent connecting valves or equipment. Before bolting up, align flange faces to the design plane within 1/16 inch per foot measured across any diameter. Align flange bolt holes within 1/8-inch maximum offset.
- B. Inspection for Defects: Before installation, inspect pipe and appurtenances for defects and, when applicable, tap the pipe with a light hammer to detect cracks. Reject defective, damaged, or unsound pipe and appurtenances.
- C. Inspect each gasket to verify that it is the correct size, material, and type for the specified service and that it is clean and undamaged. Examine bolts or studs, nuts, and washers for defects such as burrs or cracks and rust and replace as needed.
- D. Clean flanges by wire brushing before installing flanged fittings. Clean flange bolts and nuts by wire brushing, lubricate carbon steel bolts with oil and graphite, and tighten nuts uniformly and progressively.
- E. Bolt lengths shall extend completely through their nuts. Any that fail to do so shall be considered acceptably engaged if the lack of complete engagement is not more than one thread.
- F. Do not use more than one gasket between contact faces in assembling a flanged joint.
- G. Tighten the bolts to the manufacturer's specifications, using the recommended cross bolt pattern in

multiple steps of increasing torque, until the final torque requirements are achieved. Do not over torque.

- H. If flanges leak under pressure testing, loosen or remove the nuts and bolts, reset or replace the gasket, reinstall or retighten the bolts and nuts, and retest the joints. Joints shall be watertight.
- I. Install access fittings to permit disinfection of water system.

3.5 INSTALLING BLIND FLANGES

- A. At outlets not indicated to be connected to valves or to other pipes and to complete the installed pipeline hydrostatic test, provide blind flanges with bolts, nuts, and gaskets.
- B. Coat the inside face of blind flanges per Section 099000, System No. 12.

3.6 INSTALLING GROOVED-END PIPING

- A. Install grooved-end pipe and fittings in accordance with the coupling manufacturer's recommendations and the following.
- B. Clean loose scale, rust, oil, grease, and dirt from the pipe or fitting groove before installing coupling. Apply the coupling manufacturer's gasket lubricant to the gasket exterior including lips, pipe ends, and housing interiors.
- C. Fasten coupling alternately and evenly until coupling halves are seated. Use torques as recommended by the coupling manufacturer.
- D. Provide separate hangers and supports at both sides of flexible joints; see Section 400764.

3.7 INSTALLATION OF STAINLESS STEEL BOLTS AND NUTS

- A. Prior to assembly, coat threaded portions of stainless steel bolts and nuts with lubricant.

3.8 INSTALLATION OF SCHEDULE 80 PVC PIPING

- A. Cut pipe ends square and remove all burrs, chips, and filings before joining pipe or fittings. Bevel solvent welded pipe ends as recommended by the pipe manufacturer.
- B. Wipe away loose dirt and moisture from the ID and OD of the pipe end and the ID of the fitting before applying solvent cement. Do not apply solvent cement to wet surfaces.
- C. Make up solvent welded joints per ASTM D2855.
- D. Allow at least eight (8) hours of drying time before moving solvent welded joints or subjecting the joints to an internal or external loads or pressures.
- E. Tighten bolts on PVC flanges by tightening the nuts diametrically opposite each other using a torque wrench. Complete tightening shall be accomplished in stages.
- F. Cut threaded ends to the dimensions of ASME B1.20.1. Ends shall be square cut. Follow the pipe manufacturer's recommendations regarding pipe hold-down methods, saw cutting blade size, and saw cutting speed. Pipe or tubing cutters shall be specifically designed for use on PVC pipe.
- G. If a hold-down vise is used when the pipe is cut, insert a rubber sheet between the vise jaws and the pipe to protect from scratching the pipe.
- H. Thread cutting dies shall be clean and sharp and shall not be used to cut materials other than plastic.
- I. Apply Teflon thread compound or Teflon tape lubricant to threads before screwing on the fitting.
- J. Provide unions on exposed piping 3-inches and smaller as follows:
 - 1. Provide a union 6 to 12-inches downstream of valves.
 - 2. Upstream and downstream of equipment which may need to be removed for maintenance.
 - 3. Where shown in the Drawings.

END OF SECTION

**SECTION 400515
PRESSURE TESTING OF PIPING**

PART 1 GENERAL

1.1 DESCRIPTION

- A. This section specifies the cleaning and hydrostatic, pneumatic, and leakage testing of pressure piping for pumping stations, wastewater treatment plants; general water piping systems; and raw sewage force mains.

1.2 RELATED WORK SPECIFIED ELSEWHERE

- A. General Piping Requirements: 400500.
- B. Valves, General: 400524.

1.3 SUBMITTALS

- A. Submit shop drawings in accordance with Section 013300.
- B. Submit test bulkhead locations and design calculations, pipe attachment details, and methods to prevent excessive pipe wall stresses.
- C. Submit six copies of the test records to the Owner's Representative upon completion of the testing.

1.4 TEST PRESSURES

- A. Test pressures for the various services and types of piping are shown in:
 - 1. Subsection on "Test Pressure and Test Fluids" in Part 3.

1.5 TESTING RECORDS

- A. Provide records of each piping installation during the testing. These records shall include:
 - 1. Date and times of test.
 - 2. Identification of pipeline, or pipeline section tested or retested.
 - 3. Identification of pipeline material.
 - 4. Identification of pipe specification.
 - 5. Test fluid.
 - 6. Test pressure at low point in process, pipeline, or pipeline section.
 - 7. Remarks: Leaks identified (type and location), types of repairs, or corrections made.
 - 8. Certification by Contractor that the leakage rate measured conformed to the specifications.

PART 2 PRODUCTS

2.1 VENTS AND DRAINS FOR ABOVEGROUND PIPING

- A. Install vents on the high points of aboveground piping, whether shown in the drawings or not. Install drains on low points of aboveground piping, whether shown in the drawings or not. Provide a valve at each vent or drain point. Valves shall be 3/4 inch for piping 3 inches and larger and 1/2 inch for piping smaller than 3 inches.
 - 1. Valves shall be as specified in Section 400563 and suited for the application unless otherwise shown in the drawings.

2.2 MANUAL AIR-RELEASE VALVES FOR BURIED PIPING

- A. Provide temporary manual air-release valves at test bulkheads for pipeline test. Construct the pipe outlet in the same manner as for a permanent air valve and after use, seal with a blind flange, pipe cap, or plug and coat the same as the adjacent pipe.

2.3 TEST BULKHEADS

- A. Design and fabricate test bulkheads per Section VIII of the ASME Boiler and Pressure Vessel Code. Materials shall comply with Part UCS of said code. Design pressure shall be at least 2.0 times the specified test pressure for the section of pipe containing the bulkhead. Limit stresses to 70 percent of yield strength of the bulkhead material at the bulkhead design pressure. Include air-release and water drainage connections.

2.4 TESTING FLUID

- A. Testing fluid shall be water unless a pneumatic test is shown in the following subsections.
- B. For lubricating oil; hydraulic oil; fuel oil; and gasoline piping, use potable water for

hydrostatic testing and flushing.

- C. For potable water pipelines, obtain and use only potable water for hydrostatic testing.
- D. Submit request for use of water from waterlines of water utility 48 hours in advance.
- E. The Contractor may obtain the water from the water utility water utility's *rate of charges*.

2.5 TESTING EQUIPMENT

- A. Provide calibrated pressure gauges, pipes, bulkheads, pumps, compressors, and meters to perform the hydrostatic and pneumatic testing.

PART 3 EXECUTION

3.1 TESTING PREPARATION

- A. Pipes shall be in place, backfilled, and anchored before commencing pressure testing.
- B. Conduct pressure tests on exposed and aboveground piping after the piping has been installed and attached to the pipe supports, hangers, anchors, expansion joints, valves, and meters.
- C. For buried piping, the pipe may be partially backfilled, and the joints left exposed for inspection during an initial leakage test. Perform the final pressure test, however, after completely backfilling and compacting the trench.
- D. Provide any temporary piping needed to carry the test fluid to the piping that is to be tested. After the test has been completed and demonstrated to comply with the specifications, disconnect and remove temporary piping. Do not remove exposed vent and drain valves at the high and low points in the tested piping; remove any temporary buried valves and cap the associated outlets. Plug taps or connections to the existing piping from which the test fluid was obtained.
- E. Provide temporary drain lines needed to carry testing fluid away from the pipe being tested. Remove such temporary drain lines after completing the pressure testing. Pipes may remain full after testing.
- F. Prior to starting the test, the Contractor shall notify the Owner's Representative.

3.2 CLEANING

- A. Before conducting hydrostatic tests, flush pipes with water to remove dirt and debris. For pneumatic tests, blow air through the pipes. Maintain a flushing velocity of at least 3 fps for water testing and at least 2,000 fpm for pneumatic testing. Flush pipes for time period as given by the formula: $T=(2L)/3$, in which "T" is flushing time (seconds) and "L" is pipe length (feet).
- B. For pipelines 24 inches or larger in diameter, acceptable alternatives to flushing are use of high-pressure water jet, sweeping, or scrubbing. Water, sediment, dirt, and foreign material accumulated during this cleaning operation shall be discharged, vacuumed, or otherwise removed from the pipe.

3.3 TESTING AND DISINFECTION SEQUENCE FOR POTABLE WATER PIPING

- A. Perform required disinfection after hydrostatic testing, except when pipeline being tested is connected to a potable waterline.
- B. Locate and install test bulkheads, valves, connections to existing pipelines, and other appurtenances in a manner to provide an air gap separation between existing potable water pipelines and the pipeline being tested. Disinfect water and pipeline being tested before hydrostatic testing when connected to a potable waterline.

3.4 LENGTH OF TEST SECTION FOR BURIED PIPING

- A. The maximum length of test section for buried pipe of 12 inches or smaller in diameter is 1 mile; for buried pipe larger than 12 inches, 1 mile. Provide intermediate test bulkheads where the pipeline length exceeds these limits.

3.5 INITIAL PIPELINE FILLING FOR HYDROSTATIC TESTING

- A. Maximum rate of filling shall not cause water velocity in pipeline to exceed 1 fps. Filling may be facilitated by removing automatic air valves and releasing air manually.

3.6 TESTING NEW PIPE WHICH CONNECTS TO EXISTING PIPE

- A. Prior to testing new pipelines which are to be connected to existing pipelines, isolate the new line from the existing line by means of test bulkheads, pipe caps, spectacle flanges, or blind flanges. After successfully testing the new line, remove test bulkheads, caps, or flanges and connect to the existing piping.

3.7 HYDROSTATIC TESTING OF ABOVEGROUND OR EXPOSED PIPING

- A. Open vents at high points of the piping system to purge air while filling the pipe with water. Venting during system filling may also be provided by temporarily loosening flanges.
- B. Subject the piping system to the test pressure indicated. Maintain the test pressure for a minimum of two hours. Examine joints, fittings, valves, and connections for leaks. The piping system shall show zero leakage or weeping. Correct leaks and retest until zero leakage is obtained.
- C. Where the test pressure is not indicated, test each pressure piping system at 150 percent of the operating pressure indicated, but not less than 25 psi test pressure. The required test period is two hours. Observe each test section for leakage at end of test period. Test fails if leakage observed or pressure drop exceeds 5 percent of test pressure.
- D. Test hot and cold water piping systems subject to the Uniform Plumbing Code per Section 609 latest edition of the code. Piping subject to this testing requirement is listed below.

3.8 HYDROSTATIC TESTING OF BURIED PIPING

- A. Where any section of the piping contains concrete thrust blocks or encasement, do not perform the pressure test until at least 10 days after placing the concrete. When testing mortar-lined or PVC piping, fill the pipe to be tested with water and allow it to soak for at least 48 hours to absorb water before conducting the pressure test.
- B. Apply and maintain the test pressure by means of a positive displacement hydraulic force pump.
- C. Maintain the test pressure for the following duration by restoring it whenever it falls an amount of 5 psi:
 - 1. Pipe Diameter 18 inches and Less: 2 hours.
 - 2. Pipe Diameter 20 to 36 inches: 8 hours.
 - 3. Pipe Diameter Greater than 36 inches: 24 hours.
- D. After the test pressure is reached, use a meter to measure the additional water added to maintain the pressure. This amount of water is the loss due to leakage in the piping system. The allowable leakage volume is defined by the formula: $L=(HND \times \text{Square Root}[P])/C$. Where L=Allowable leakage (gallons), H=Specified test period (hours), N=Number of rubber-gasketed joints in the pipe tested (use zero for welded or flanged pipe), D=Diameter of the pipe (inches), P=Specified test pressure (psig), and C=7,400.
- E. After the test pressure is reached, use a meter to measure the additional water added to maintain the pressure. This amount of water is the loss due to leakage in the piping system. The allowable leakage volume is defined by the formula: $L=(HSD \times \text{Square Root}[P])/C$. Where L=Allowable leakage (gallons), H=Specified test period (hours), S=length of pipe tested (feet), D=Diameter of the pipe (inches), P=Specified test pressure (psig), and C=148,000.
- F. Test piping subject to the Uniform Fire Code requirements per NFPA 24. Test such piping hydrostatically at not less than 200-psi pressure for two hours or at 50 psi in excess of the maximum static pressure when the maximum static pressure is in excess of 150 psi. The amount of leakage in piping shall be measured at the specified test pressure by pumping from a calibrated container. The amount of leakage at the joints shall not exceed 2 quarts per hour per 100 gaskets or joints irrespective of pipe diameter. The piping subject to this testing requirement is listed below shown in the drawings.
- G. The allowable leakage for buried piping having threaded, brazed, or welded (including solvent welded) joints shall be zero.
- H. Repair and retest any pipes showing leakage rates greater than that allowed in the above criteria.

3.9 PNEUMATIC TESTING

- A. Perform pneumatic testing using dry air or nitrogen. Perform tests only after the piping has been completely installed including supports, hangers, and anchors. Protect test personnel and Owner's operating personnel. Secure piping to be tested to prevent the pipe from moving and to prevent damage to adjacent piping and equipment. Remove or isolate from the piping any appurtenant instruments or devices that could be damaged by the test prior to applying the test.
- B. Apply an initial pneumatic leakage test of 25 psig to the piping system prior to final leak testing. Examine for leakage, detected by soap bubbles, at joints and connections. After correcting visible leaks, gradually increase the pressure in the system to not more than one-half of the test pressure. Then increase the pressure in steps of approximately one-tenth of the test pressure until the required test pressure has been reached. Continuously maintain the pneumatic test pressure for a minimum time of four hours and for such additional time as may be necessary to conduct a soap bubble

examination for leakage. The piping system shall show no leakage. Correct any visible leakage and retest.

- C. Test piping systems subject to the Uniform Plumbing Code per Section 1214 of the *latest* edition of the code. Piping subject to this testing requirement is listed below.

3.10 REPETITION OF TEST

- A. If the actual leakage exceeds the allowable, locate and correct the faulty work and repeat the test. Restore the work and all damage resulting from the leak and its repair. Eliminate visible leakage.

3.11 BULKHEAD AND TEST FACILITY REMOVAL

- A. After a satisfactory test, remove the testing fluid, remove test bulkheads and other test facilities, and restore the pipe coatings.

3.12 TEST PRESSURE AND TEST FLUIDS

- A. Testing and design pressures (psig) for different types of process piping ~~the Airview project~~ shall be as listed below.
 - 1. ~~Equalization Return Pump Station Force Main:~~
 - a. ~~25-50~~ psig test pressure. (Design operating pressure <~~19-44-31-42~~ psig w/out surge)
 - 2. Gravity Sewer, Gravity Process Lines:
 - a. ~~Low Pressure Air~~ (See Section 333100).
 - 3. Process Air:
 - a. 8 psig test pressure. (Design operating pressures 4 – 6.5 psig)

Formatted: Not Expanded by / Condensed by

Formatted: Indent: Left: -0.28"

~~B. Testing and design pressures (psig) for the Fox Run project shall be as listed below.~~

~~1. Process Air:~~

~~a. 8 psig test pressure. (Design operating pressures 4 – 6.5 psig)~~

~~2. Gravity Sewer, Gravity Process Lines (and Airlift Discharge Lines):~~

~~a. Low Pressure Air (See Section 333100).~~

~~C. Testing and design pressures (psig) for the Great Oaks project shall be as listed below.~~

~~1. Process Air:~~

~~a. 8 psig test pressure. (Design operating pressures 4 – 6.5 psig)~~

~~2. Gravity Sewer, Gravity Process Lines (and Airlift Discharge Lines):~~

~~a. Low Pressure Air (See Section 333100).~~

~~D. Testing and design pressures (psig) for the Lake Columbia project shall be as listed below.~~

~~1. Gravity Sewer, Gravity Process Lines:~~

~~a. Low Pressure Air (See Section 333100).~~

~~E. Testing and design pressures (psig) for the Timberland project shall be as listed below.~~

~~1. Influent Pump Station Force Main:~~

~~a. 25 psig test pressure. (Design operating pressure <10-11 psig w/out surge)~~

~~2. Process Air:~~

~~a. 8 psig test pressure. (Design operating pressures 4 – 6.5 psig)~~

~~3. Gravity Sewer, Gravity Process Lines:~~

~~a. Low Pressure Air (See Section 333100).~~

~~F. Test pressure shall be the difference between the test HGL elevation and the invert elevation multiplied by 0.433 (psi).~~

END OF SECTION

SECTION 400519
HIGH DENSITY POLYETHYLENE (HDPE) PIPING

PART 1 GENERAL

1.01 WORK INCLUDED.

- A. The Contractor shall furnish and install all High Density Polyethylene Pipe (HDPE), fittings, all transitions, connections and all appurtenances required for a fully operational piping system complete in place, including testing, all in accordance with the requirements of the Contract Documents. This specification covers requirements for PE 3408 high-density polyethylene piping for sanitary sewer force mains.

1.02 REFERENCES

ASTM D 2657	Practice for Heat Joining of Polyolefin Pipe and Fittings.
ASTM D 2774	Recommended Practice for Underground Installation of Thermoplastic Pressure Piping.
ASTM D3035	Standard Specification for Polyethylene (PE) Plastic Pipe (SDR-PR) Based on Controlled Outside Diameter.
ASTM D3350	Standard Specification for Polyethylene Plastics Pipe and Fittings Material.
AWWA C901	Polyethylene (PE) Pressure Pipe and Fittings, ½ in. through 3 in., for Water Service
ASTM C906	Polyethylene (PE) Pressure Pipe and Fittings, 4 in. through 63 in., for Water Distribution and Transmission.

~~Kansas Department of Health and Environment — Minimum Standards of Design for Water Pollution Control Facilities, latest revisions.~~

~~Missouri Department of Natural Resources — Design Guide for Community Public Water Supplies, latest revisions.~~

1.03 SUBMITTALS

- A. Submit catalog cuts and product data in accordance with the Section entitled "Submittals".
1. Polyethylene Pipe:
 - a. Catalog cut and general bulletins.
 - b. Materials of construction.
 - c. Manufacturers certification or affidavit of compliance in accordance with specified ANSI/AWWA standards.
 2. Special use fittings and transitions:
 - a. Catalog cut and general bulletins.
 - b. Materials of construction.
 3. Instructions for installation for all pipe and fittings utilized.
 4. Hydrostatic test reports to Engineer.

Formatted: Font: Bold

Formatted: Centered, No bullets or numbering

Formatted: Centered

Formatted: Font: Bold

Formatted: Font: Bold

Commented [BWE1]: Modify per project state.

1.04 MANUFACTURER'S REQUIREMENTS

- A. Qualification of Manufacturers. The Manufacturer shall have manufacturing and quality assurance facilities capable of producing and assuring the quality of the pipe and fittings required by these Specifications. The Manufacturer's production facilities shall be open for inspection by the Owner or his Authorized Representative. The Project Engineer shall approve qualified Manufacturers.
- B. Approved Manufacturers. Manufacturers that are qualified and approved by the Project Engineer are listed below. Products from unapproved manufacturers are prohibited.
 - 1. Chevron Phillips Chemical Company

1.05 PROJECT RECORD DOCUMENTS

- A. Submit record documents in accordance with the Section entitled "Submittals".
- B. Accurately record exact location for all buried piping and fittings.

1.06 REGULATORY REQUIREMENTS

- A. Conform to the applicable local and State Regulatory Agency's requirements.

1.07 DELIVERY, STORAGE, AND HANDLING

- A. Deliver, store and protect products in accordance with the Section entitled "Materials and Equipment" and manufacture's instructions.

1.08 ENVIRONMENTAL REQUIREMENTS

- A. Do not install buried sewer mains and service lines when weather or environmental conditions are unsuitable for type of work.
- B. Maintain traffic control in accordance with the Section entitled "Site Access and Storage".

PART 2 PRODUCTS

2.01 HIGH DENSITY POLYETHYLENE (HDPE) PIPE AND FITTINGS

- A. Materials. Materials used for the manufacture of polyethylene pipe and fittings shall be PE 3408 high density polyethylene meeting cell classification 345464C for black or 345464E for stripes per ASTM D 3350; and shall be Listed in the name of the pipe and fitting Manufacturer in PPI (Plastics Pipe Institute) TR-4, *Recommended Hydrostatic Strengths and Design Stresses for Thermoplastic Pipe and Fittings Compounds*, with a standard grade HDB rating of 1600 psi at 73°F. The Manufacturer shall certify that the materials used to manufacture pipe and fittings meet these requirements.
- B. Interchangeability of Pipe and Fittings. The same Qualified and Approved Manufacturer shall produce polyethylene pipe and fittings. Products made by sub-contractors or Manufacturer's distributors are not acceptable.
- C. Pressure Class: 160, DR 11.
- D. Polyethylene Pipe. Polyethylene pipe shall be manufactured in accordance with AWWA C901 for sizes 1-1/4" thru 3" IPS diameters and to the requirements of ASTM D3035. Pipe 4" IPS and DIPS 4" and above shall be manufactured to the requirements of ASTM F714 and AWWA C906 (IPS). Each

production lot of material or pipe shall be tested for melt index, density and % carbon. Each production lot of pipe shall be tested for dimensions and ring tensile strength.

- E. Service Identification Stripes. Permanent identification of the piping service shall be provided by co-extruding color stripes into the pipe outside surface. The striping material shall be the same material as the pipe material except for color. Stripes printed on the pipe outside surface shall not be acceptable. IPS sized pipes shall have four equally spaced, longitudinal color stripes. DIPS sized pipes shall have three equally spaced pairs of longitudinal color stripes. The stripe color shall be green for sewage and blue for water.

2.02 HIGH DENSITY POLYETHYLENE (HDPE) FITTINGS

- A. Polyethylene Fittings & Custom Fabrications. Polyethylene fittings and custom fabrications shall be molded or fabricated by the Approved Pipe Manufacturer. All fittings and custom fabrications shall be pressure rated for the same internal pressure rating as the mating pipe. Reduced pressure-rated (de-rated) fabricated fittings are prohibited.
- B. Molded Fittings. Molded fittings shall be manufactured in accordance with ASTM D 3261 and shall be so marked.
- C. X-Ray Inspection. The Manufacturer shall submit samples from each molded fittings production lot to x-ray inspection.
- D. Fabricated Fittings. Fabricated fittings shall be made by heat fusion joining specially machined shapes cut from pipe, polyethylene sheet stock, or molded fittings. Fabricated fittings shall be rated for internal pressure service at least equal to the full service pressure rating of the mating pipe.
- E. Polyethylene Flange Adapters. Flange adapters shall be made with sufficient through-bore length to be clamped in a butt fusion-joining machine without the use of a stub-end holder. The sealing surface of the flange adapter shall be machined with a series of small v-shaped grooves (serrations) to promote gasketless sealing, or restrain the gasket against blowout.
- F. Back-up Rings & Flange Bolts. Flange adapters shall be fitted with back-up rings pressure rated equal to or greater than the mating pipe. The back-up ring bore shall be chamfered or radiused to provide clearance to the flange adapter radius. Flange bolts and nuts shall be Grade 2 or higher.
- G. MJ Adapters. MJ Adapters 4" thru 16" may be provided with optional Stainless Steel Stiffener upon request. MJ Adapters 14" and above shall be provided with Heavy Duty Back-up Ring Kits. All MJ adapters above 16" must be provided with Stainless Steel stiffeners.

2.03 PRODUCT AND MATERIAL TESTING

- A. Compliance Tests. Manufacturer's inspection and testing of the materials. In case of a conflict with the certifications provided by the Manufacturer, the Project Engineer, or Owner may request retesting by the Manufacturer or have retests performed by an outside testing service. All retesting due to certification conflicts shall be at the requestor's expense unless the retesting determines the material/product is not in compliance with the specifications. In that case, the Contractor shall be responsible for the retesting expense.

PART 3 EXECUTION

3.01 JOINING

- A. Heat Fusion Joining. Joints between plain end pipes and fittings shall be made by butt fusion. Joints between the main and saddle branch fittings shall be made using saddle fusion. The butt fusion and

EARTH

~~40051934~~

Commented [BW2]: Coordinate with general conditions requirements on testing responsibilities.

saddle fusion procedures used shall be procedures that are recommended by the pipe and fitting Manufacturer. The Contractor shall ensure that persons making heat fusion joints have received training in the Manufacturer's recommended procedure. The Contractor shall maintain records of trained personnel, and shall certify that training was received not more than 12 months before commencing construction. External and internal beads shall not be removed.

- B. Butt Fusion of Unlike Wall Thickness. Butt fusion shall be performed between pipe ends, or pipe ends and fitting outlets that have the same outside diameter and are not different in wall thickness by more than one Standard DR, for example, SDR 13.5 to SDR 17, or SDR 11 to SDR 13.5. Transitions between unlike wall thickness greater than one SDR shall be made with a transition nipple (a short length of the heavier wall pipe with one end machined to the lighter wall) or by mechanical means or electrofusion. SDR's for polyethylene pipe are 7.3, 9,11,13.5,17, 21, 26, 32.5 and 41.
- C. Heat Fusion Training Assistance. Upon request and at the requestor's expense, training personnel from the Manufacturer or his Representative shall be made available.
- D. Joining by Other Means. Polyethylene pipe and fittings may be joined together or to other materials by means of (a) flanged connections (flange adapters and back-up rings), (b) mechanical couplings designed for joining polyethylene pipe or for joining polyethylene pipe to another material, (c) MJ Adapters or (d) electrofusion. Flanged joints shall only be used on exposed above ground joints. Flanged joints and mechanical couplings shall only be used when specifically delineated on the Drawings or with the Engineer's approval. When joining by other means, the installation instructions of the joining device manufacturer shall be observed.
- E. ID Stiffener and Restraint. A stiffener shall be installed in the bore of the polyethylene pipe when an OD compression mechanical coupling is used and when connecting plain end PE pipe to a mechanical joint pipe, fitting or appurtenance. External clamp and tie rod restraint shall be installed where PE pipe is connected to the socket of a mechanical joint pipe, fitting or appurtenance except where an MJ Adapter is used.
- F. Branch Connections. Branch connections to the main shall be made with saddle fittings or tees. Polyethylene saddle fittings shall be saddle fused to the main pipe per 3.01, A.

3.02 INSTALLATION

- A. General. When delivered, a receiving inspection shall be performed and any shipping damage shall be reported to the Manufacturer within 7 days. Installation shall be in accordance with ASTM D 2774, Manufacturer's recommendations and this specification. All necessary precautions shall be taken to ensure a safe working environment in accordance with all applicable safety codes and standards.
- B. Excavation. Trench excavations shall conform to the Drawings or as required for a safe and proper working environment and in accordance with all applicable codes. The Contractor shall remove excess groundwater. Where necessary, trench walls shall be shored or reinforced, and all necessary precautions shall be taken to ensure a safe working environment. See the Section entitled "Trenching, Backfilling and Compacting" for further requirements.
- C. Large Diameter Fabricated Fittings. One plain-end connection of 16" IPS and larger fabricated directional fittings (elbows, tees, etc.) shall be butt fused to the end of a pipe length. The remaining fitting connections shall be made in the trench using butt fusion, flange or other connection means in accordance with 3.01, D above. Flange and other mechanical connections shall be assembled, and tightened in accordance with the connection manufacturer's instructions and 3.02, D below. Handling, lifting, moving or lowering a 16" IPS or larger fabricated fitting that is connected to more than one pipe length is prohibited. The installing Contractor, at his expense, shall correct fitting damage caused by such improper handling.
- D. Mechanical Joint & Flange Installation. Mechanical joint and flange connections shall be installed in accordance with the Manufacturer's recommended procedure. MJ Adapters and flanges shall be

centered and aligned to the mating component before assembling and tightening bolts. In no case shall MJ gland or flange bolts be used to draw the connection into alignment. Bolt threads shall be lubricated, and flat washers should be used under the nuts. Bolts shall be evenly tightened according to the tightening pattern and torque step recommendations of the Manufacturer. At least 1 hour after initial assembly, flange connections shall be re-tightened following the tightening pattern and torque step recommendations of the Manufacturer. The final tightening torque shall be as recommended by the Manufacturer.

E. Foundation & Bedding. Pipe shall be laid on grade and on a stable foundation. Unstable trench bottom soils shall be removed, and a 6" foundation or bedding of compacted granular material shall be installed to pipe bottom grade. Excess groundwater shall be removed from the trench before laying the foundation or bedding for the pipe. A trench cut in rock or stony soil shall be excavated to 6" below pipe bottom grade, and brought back to grade with compacted granular bedding. All ledge rock, boulders and large stones shall be removed. See the Section entitled "Trenching, Backfilling and Compacting" for further requirements.

F. Pipe Handling. When lifting with slings, only wide fabric choker slings capable of safely carrying the load shall be used to lift, move, or lower pipe and fittings. Wire rope and chain are prohibited. Slings shall be of sufficient capacity for the load, and shall be inspected before use. Worn or damaged equipment shall not be used.

G. Backfilling. Embedment material soil type, placement and compaction shall be in accordance with the Section entitled "Trenching, Backfilling and Compacting" for further requirements. During embedment placement and compaction, care shall be taken to ensure that the haunch areas below the pipe springline are completely filled and free of voids.

H. Protection against shear and bending loads. In accordance with ASTM D 2774, connections shall be protected where an underground polyethylene branch or service pipe is joined to a branch fitting such as a service saddle, branch saddle or tapping tee on a main pipe, and where pipes enter or exit casings or walls. The area surrounding the connection shall be embedded in properly placed, compacted backfill, preferably in combination with a protective sleeve or other mechanical structural support to protect the polyethylene pipe against shear and bending loads.

I. Final Backfilling. Final backfill shall be placed and compacted to finished grade. Native soils may be used provided the soil is free of debris, stones, boulders, clumps, frozen clods or the like larger than 2" in their largest dimension.

3.03

TESTING.

A. Fusion Quality. The Contractor shall ensure the field set-up and operation of the fusion equipment, and the fusion procedure used by the Contractor's fusion operator while on site. Upon request by the Owner, the Contractor shall verify field fusion quality by making and testing a trial fusion. The trial fusion shall be allowed to cool completely; then test straps shall be cut out and bent strap tested in accordance with ASTM D 2657. If the bent strap test of the trial fusion fails at the joint, the field fusions represented by the trial fusion shall be rejected. The Contractor at his expense shall make all necessary corrections to equipment, set-up, operation and fusion procedure, and shall re-make the rejected fusions.

B. Leak Testing. Hydrostatic leak testing shall be conducted in accordance with the Section entitled "Pressure Testing and Disinfection" and Performance Pipe Technical Note 802 Leak Testing. Pneumatic pressure testing is prohibited.

END OF SECTION

Commented [BWE3]: Coordinate Section.

EARTH

4005.1934

PAGE INTENTIONALLY LEFT BLANK

**SECTION 400520
MISCELLANEOUS PROCESS VALVES**

PART 1 - GENERAL

1.1 DESCRIPTION

- A. This section includes materials, testing, and installation of process valves including hose bibbs; globe; angle; needle; diaphragm; pinch; solenoid; pet cocks; mud valves; vacuum breakers; deluge valves; flap valves; balancing valves; gauge valves; instrument valve manifolds; and telescoping valves>>>.

1.2 RELATED WORK SPECIFIED ELSEWHERE

- A. Painting and Coating: 099000.
B. General Piping Requirements: 400500.
C. Pressure Testing of Piping: 400515.
D. Valves, General: 400524.
E. Plug Valves: 400562.
F. Ball Valves: 400563.
G. Butterfly Valves: 400564.
H. Check Valves for Specific Applications: 400567.

1.3 SUBMITTALS

- A. Submit shop drawings in accordance with Section 013300.
B. Submit manufacturer's catalog data and detailed construction sheets showing all valve parts. Describe each part by material of construction, specification (such as AISI, ASTM, SAE, or CDA), and grade or type. Identify each valve by tag number to which the catalog data and detail sheets pertain.
C. Show valve dimensions including laying lengths. Show port sizes. Show dimensions and orientation of valve actuators, as installed on the valves.
D. Show location of internal stops for gear actuators. State differential pressure and fluid velocity used to size actuators. For worm-gear actuators, state the radius of the gear sector in contact with the worm and state the handwheel diameter.
E. Show valve linings and coatings. Submit manufacturer's catalog data and descriptive literature.
F. Submit certification from manufacturer that valves are NSF 61 listed.
G. Provide additional O&M data per Section 017823.

1.4 WARRANTY

- A. Full warranty against defects in materials and workmanship for one year after final acceptance, including all parts, labor, and expenses.

PART 2 - PRODUCTS

2.1 GENERAL

- A. Valves and the required actuators are identified by tag numbers on the drawings and in the Valve Schedule. See the Valve Schedule Section 400521.
B. Valves shall be installed complete with flange gaskets, nuts and bolts, operating handwheels or levers, chainwheels, extension stems, floor stands, gear actuators, operating nuts, chains, and wrenches required for operation.
C. Valves shall have the name of the manufacturer and the size of the valve cast or molded onto the valve body or bonnet or shown on a permanently attached plate.
D. Bronze or brass material requirements:
1. Any bronze or brass components in contact with water throughout the treatment process shall be made "Lead-Free" as defined in the "Reduction of Lead in Drinking Water Act." Lead-Free shall contain no more than twenty-five hundredth of one percent (0.25 percent or less) total lead contained by weight. The manufacturer shall certify that the bronze meets the "Lead-Free" requirements.
2. For buried locations, valves with mechanical joint ends may be substituted for the flanged ends

specified provided the mechanical joint ends are compatible with the pipe ends.

2.2 VALVE ACTUATORS/OPERATORS

- A. Provide operator types in accordance with the Valve Schedule.
- B. Valves shall open by turning counterclockwise
- C. Valve Boxes: Furnish valve boxes for all buried valves.

2.3 BOLTS AND NUTS FOR FLANGED AND MECHANICAL JOINT VALVES

- A. Bolts and nuts for flanged valves shall be as described in Section 400500.
- B. Buried Service Bolts (for valve installation) shall be fluorocarbon coated cor-ten steel t-bolts and nuts equal to NSS cor-blue or approved equal low allow corrosion-resistant high-strength steel in accordance with ANSI/AWWA C111/A21.11.

2.4 GASKETS FOR FLANGES

- A. Gaskets for flanged end valves shall be as described in Section 400500.

2.5 LINING AND COATING

- A. Coat the exterior of metal valves located above ground or in vaults and structures the same as the adjacent piping. If the adjacent piping is not coated, then coat valves per Section 099000. Apply the specified prime coat at the place of manufacture. Apply intermediate and finish coats at the place of manufacturer or in the field. Finish coat shall match the color of the adjacent piping. Coat handwheels the same as the valves. Do not coat bronze, brass, or stainless steel valves.
- B. Coat the exterior of buried metal valves at the place of manufacture per Section 099000, System No. 10.
- C. Coat the exterior of submerged metal valves, stem guides, extension stems, and bonnets at the place of manufacture per Section 099000, System No. 12. Do not coat bronze, brass, or stainless steel valves.
- D. Line the interior metal parts of metal valves 4 inches and larger, excluding seating areas and bronze and stainless steel pieces, per Section 099000, System No. 12. Apply lining at the place of manufacture. Alternatively, line and coat valves with fusion-bonded epoxy per Section 099761.
- F. Alternatively, apply a fusion-bonded lining suitable for potable water in compliance with AWWA C550.
- G. Coat floor stands per Section 099000.
- H. Measure the thickness of the valve interior linings per Section 099000. Repair areas having insufficient film thickness per Section 099000.

2.6 PACKING, O-RINGS, AND GASKETS

- A. Unless otherwise stated in the detailed valve specifications, packing, O-rings, and gaskets shall be one of the following non-asbestos materials:
 - 1. Teflon.
 - 2. Kevlar aramid fiber.
 - 3. Acrylic or aramid fiber bound by nitrile. Products: Garlock "Bluegard," Klinger "Klingersil C4400," or equal.
 - 4. Buna-N (nitrile).
 - 5. EPDM.

2.7 RUBBER SEATS

- A. Rubber seats shall be made of a rubber compound that is resistant to free chlorine and monochloramine concentrations up to 10 mg/l in the fluid conveyed.

2.8 VALVE END CONNECTIONS

- A. Valve end connections for exposed valves shall be flanged unless shown otherwise. The Contractor shall verify the compatibility of valve ends, including class and drilling of flanges with the connecting pipe.
- B. Buried valve end connections shall be mechanical joint or a push-on unless shown otherwise in the Drawings or in the Valve Schedule.

2.9 VALVES

- A. Globe Valves, Angle Valves, Hose Valves, Hose Bibbs, and Fire Hydrants:
 - 1. Bronze Globe Valves 2 Inches and Smaller:

- a. Globe valves, 2 inches and smaller, shall be all bronze (ASTM B62 or ASTM B584, Alloy C83600) with screwed ends, union bonnet, inside screw, rising stem, and composition or PTFE disc.
- b. Valves shall have a pressure rating of at least 300 psi at a temperature of 150 degrees F.
- c. Stem shall be bronze: ASTM B371 (Alloy C69400), ASTM B99 (Alloy C65100), or ASTM B584 (Alloy C87600).
- d. Valves shall be Crane No. 7TF, Walworth Figure 3095, Stockham B-22T, or equal.
 - 1) Bronze Angle Hose Valves:
 - (a) Angle-type hose valves of sizes 1-1/2 inches and 2-1/2 inches shall be brass or bronze (ASTM B62 or ASTM B584, Alloy C83600) body with rising or nonrising stem, composition disc, and bronze or malleable iron handwheel. Stem shall be bronze, ASTM B62, ASTM B584 (Alloy C83600), or ASTM B198 (Alloy C87600).
 - (b) Valves shall have a cold-water service pressure rating of at least 150 psi.
 - (c) Provide cap and chain with valve.
 - (d) Threads on the valve outlet shall be American National Standard fire hose coupling screw thread.
 - (e) Valves shall be Nibco T-301-HC, Powell Figure 151 with Figure 527 nipple adapter, Crane 17TF with hose nipple adapter, or equal.
 - 2) Bronze Angle Hose Valves (1-1/2-inch and 2-1/2-inch) with Quick Connect Coupling Adapters (for Nonpotable Water Service):
 - (a) Angle-type hose valves of sizes 1-1/2 and 2-1/2 inches shall have brass or bronze (ASTM B62 or B584, Alloy C83600) body with rising or nonrising stem, composition disc, and bronze or malleable iron hand wheel. Stem shall be bronze, ASTM B62, ASTM B585 (Alloy C83600), or ASTM B198 (Alloy C87600).
 - (b) Valve shall have cold-water service pressure rating of at least 150 psi.
 - (c) Threads on valve outlet shall be American National Standard fire hose coupling screw thread (ASME B1.20.7).
 - (d) Provide atmospheric vacuum breaker conforming to ASSE Standard 1011 and IAPMO code and approved by the local health department.
 - (e) Provide with quick connect female adapter to fit the quick connect male adapter on rubber water hose per specification section 221118.
 - (f) Products: Nibco T-301-HC, Powell Figure 151, Crane 17TF, or equal.
 - 3) Bronze Hose Bibbs:
 - (a) Hose bibbs of size 1/2 inch, 3/4 inch, and 1 inch shall be all bronze (ASTM B62 or ASTM B584, Alloy C83600) with rising or nonrising stem, composition disc, bronze or malleable iron handwheel, and bronze stem (ASTM B99, Alloy C65100; ASTM B371, Alloy C69400; or ASTM B584, Alloy C87600). Packing shall be Teflon or graphite.
 - (b) Valves shall have a pressure rating of at least 125 psi for cold-water service.
 - (c) Threads on valve outlet shall be American National Standard fire hose coupling screw thread (ASME B1.20.7).
 - (d) Provide atmospheric vacuum breaker conforming to ASSE Standard 1011 and IAPMO code and approved by the local health department.
 - (e) Valves shall be Jenkins Figure 112, 113, or 372, Nibco Figure T-113-HC, Powell Figure 503H, or equal.
 - 4) Bronze Hose Bibbs 1-inch with Quick Connect Coupling Adapters (for Nonpotable Water Service):
 - (a) Hose bibbs of sizes 1-inch shall be all bronze (ASTM B62 or ASTM B584, Alloy C83600) with rising or non-rising stem, composition disc, bronze or malleable iron hand wheel, and bronze stem (ASTM B99, Alloy C65100; ASTM B371, Alloy C69400; or ASTM B584, Alloy C87600). Packing shall be Teflon or graphite.
 - (b) Valve shall have a pressure rating of at least 125 psi for cold-water service.
 - (c) Threads on valve outlet shall be American National Standard fire hose coupling screw thread (ASME B1.20.7).
 - (d) Provide atmospheric vacuum breaker conforming to ASSE Standard 1011 and IAPMO code and approved by the local health department.
 - (e) Provide with quick connect female coupling to fit the quick connect male adapter

- on the rubber water hose per specification section 221118.
- (f) Products: Jenkins Figure 112, 113, or 372; Nibco Figure T-113-HC; Powell Figure 503H; or equal.
- 5) Hose Valves (3/4 Inch) with Quick Connect Coupling Adapters (for Nonpotable Water Service):
- Brass body, pressure rating of at least 125 psi cold water, 3/4-inch NPT female inlet, 3/4-inch male hose thread outlet, lock shield bonnet, and removable handle.
 - Provide atmospheric vacuum breaker conforming to ASSE Standard 1011 and IAPMO code and approved by the local health department.
 - Provide with quick connect female adapter to fit the quick connect male adapter on the rubber water hose per Section 221118.
 - Products: Acorn 8126 surface pipe mounted valve with bent nose without flange; Acorn 8121 mount through wall valve with bent nose with flange; Acorn 8131 pipe and pedestal mounted valve located above 6 inches, straight nose; Acorn 8136 pedestal mounted valve located lower than 6 inches, inverted nose; or equal.
- 6) Bronze Needle Valves 3/4 Inch and Smaller:
- Needle valves shall be all bronze (ASTM B61, ASTM B62, or ASTM B584, Alloy C83600) with screwed ends, screwed bonnet, and rising stem.
 - Valves shall have a pressure rating of at least 400 psi at a temperature of 150 degrees F.
 - Stem shall be bronze: ASTM B98 (Alloy C65100), ASTM B150 (Alloy C64200), ASTM B584 (Alloy C87600), or ASTM B371 (Alloy C69400).
 - Valves shall be Stockham B-64, Crane No. 88, or equal.
- 7) Stainless Steel Globe Valves 2 Inches and Smaller:
- Globe valves 2 inches and smaller shall have bodies, stems, packing nuts, glands, bonnets, union bonnet rings, discs, and disc nuts made of Type 316 stainless steel (ASTM A351, Grade CF8M; or ASTM A276). Packing shall be Teflon.
 - Provide screwed ends (ASME B1.20.1), rising stem, and malleable iron or aluminum handwheel.
 - Valves shall have a pressure rating of at least 150 psig at a temperature of 200 degrees F.
 - Valves shall be Jenkins Figure 1308, Crane/Alloyco Figure 40, or equal.
- 8) Brass Angle Valves for Use in Fire Protection Service:
- Valves for use at fire hose racks shall be nominal 1-1/2-inch size, with female NPT inlet and outlet. Valves shall be UL listed and FM rated for fire protection service.
 - Valve shall be constructed of brass with an iron handwheel, painted red.
 - Valve shall be rated for at least 300-psi working pressure.
 - Valves shall be Potter-Roemer Fig. 4070, Allenco Fig. 171, or equal.
- 9) Bronze Angle Valves 2 Inches and Smaller:
- Angle valves, 2 inches and smaller, shall be all bronze (ASTM B62 or ASTM B584, Alloy C83600) with screwed ends, union or screwed bonnet, inside screw, rising stem, and bronze disc.
 - Valves shall have a pressure rating of at least 200 psi.
 - Stem shall be bronze: ASTM B371 (Alloy C69400 or C69700).
 - Valves shall be Stockham B-222T, Lunkenheimer Figure 2141, or equal.
- 10) Wet Barrel Fire Hydrants (AWWA C503):
- See Section 331219.
- 11) Dry Barrel Fire Hydrants (AWWA C502):
- See Section 331219.
- 12) Angle Fire Hydrants (Wharf Head Valves--AWWA C503):
- See Section 331219.
2. Diaphragm Valves:
- Cast-Iron Diaphragm Valves 3/4 Inch Through 8 Inches:
 - Diaphragm valves, sizes 3/4 inch through 8 inches, shall be of the weir type complying with MSS SP-83, Category B, with cast-iron (ASTM A48, Class 30, or ASTM A126, Class B) body bonnet and lining suited for application. Diaphragm shall be suited for the application.
 - O-rings shall be Teflon. Body-bonnet joint bolting stem, bushing, and travel stop shall be Type 304 stainless steel (ASTM A193, Grade B8).

- 3) Valve shall be manual handwheel operated with rising indicator stem or rising handwheel.
- 4) Valves shall have a minimum pressure rating of 100 psi at a temperature of 120 degrees F.
- 5) Ends shall be flanged, Class 125, ASME B16.1.
- 6) Valves shall be ITT Dia-Flo, Saunders Weir Type, or equal.
- 7) Cast-Iron Diaphragm Valves With Extension Stems:
 - (a) Diaphragm valves, sizes 3/4 inch through 8 inches, shall be of the weir type complying with MSS SP-83, Category B, with cast-iron (ASTM A48, Class 30, or ASTM A126, Class B) body bonnet, and lining suited for application. Diaphragm shall be suited for the application.
 - (b) O-rings shall be Teflon. Body-bonnet joint bolting stem, bushing, and travel stop shall be Type 304 stainless steel (ASTM A193, Grade B8).
 - (c) Valves shall have 2-inch-square operating nut with extension stem actuator.
 - (d) Valves shall have a minimum pressure rating of 100 psi at a temperature of 120 degrees F.
 - (e) Ends shall be flanged, Class 125, ASME B16.1.
 - (f) Valves shall be ITT Dia-Flo, Saunders Weir Type, or equal.
- 8) PVC Diaphragm Valves 1/2 Inch Through 4 Inches:
 - (a) Diaphragm valves, sizes 1/2 inch through 4 inches, shall be of the weir type with PVC bodies and PVC or polypropylene bonnets. PVC shall comply with ASTM D1784, Cell Classification 12454. Polypropylene shall comply with ASTM D4101. Body wall thickness shall conform to Schedule 80 per ASTM D1785.
 - (b) Valve diaphragms shall be EPDM; Viton; or PTFE. Provide elastomer backing for PTFE diaphragms.
 - (c) O-rings shall be EPDM or Viton. Body-bonnet bolting shall be Type 304 stainless steel (ASTM B193, Grade B8) or Hastelloy C (ASTM F468, Grade N10276).
 - (d) Provide polypropylene manual handwheel actuator with rising indicator stem.
 - (e) Minimum pressure rating shall be 150 psi at a temperature of 73 degrees F and 135 psi at a temperature of 110 degrees F.
 - (f) Ends for valves 2 inches and smaller shall be true union with socket weld connections. Ends for valves larger than 2 inches shall be flanged, Class 125, ASME B16.1.
 - (g) Products: Spears Manufacturing Company, ITT Dia-Flo, or equal.
- 9) PVC Diaphragm Valves 1/2 Inch Through 4 Inches in Sodium Hypochlorite Service:
 - (a) Diaphragm valves, sizes 1/2 inch through 4 inches, shall be of the weir type with PVC bodies and PVC or polypropylene bonnets. PVC shall comply with ASTM D1784, Cell Classification 12454. Polypropylene shall comply with ASTM D4101. Body wall thickness shall conform to Schedule 80 per ASTM D1785.
 - (b) Valve diaphragms shall be PTFE coated. Provide Buna-N elastomer backing for diaphragms.
 - (c) O-rings shall be Viton. Body-bonnet bolting shall be Hastelloy C (ASTM F468, Grade N10276).
 - (d) Provide polypropylene manual handwheel actuator with rising indicator stem.
 - (e) Minimum pressure rating shall be 150 psi at a temperature of 73 degrees F and 135 psi at a temperature of 110 degrees F.
 - (f) Ends for valves 2 inches and smaller shall be true union with socket weld connections. Ends for valves larger than 2 inches shall be flanged, Class 125, ASME B16.1.
 - (g) Products: Spears Manufacturing Company or ITT Dia-Flo or equal.
- 10) CPVC Diaphragm Valves 1/2 Inch Through 4 Inches:
 - (a) Diaphragm valves, sizes 1/2 inch through 4 inches, shall be of the weir type with CPVC bodies and CPVC or polypropylene bonnets. CPVC shall comply with ASTM D1784, Cell Classification 23447 or 23547B. Polypropylene shall comply with ASTM D4101. Body wall thickness shall conform to Schedule 80 per ASTM F441.
 - (b) Valve diaphragms shall be EPDM; Viton; or PTFE. Provide elastomer backing for PTFE diaphragms.
 - (c) O-rings shall be EPDM or Viton.

- (d) Body-bonnet bolting shall be Type 304 stainless steel (ASTM B193, Grade B8) or Hastelloy C (ASTM F468, Grade N10276).
 - (e) Provide polypropylene manual handwheel actuator with rising indicator stem. Minimum pressure rating shall be 150 psi at a temperature of 73 degrees F and 110 psi at a temperature of 140 degrees F.
 - (f) Ends for valves 2 inches and smaller shall be true union with socket weld connections. Ends for valves larger than 2 inches shall be flanged, Class 125, ASME B16.1.
 - (g) Products: Spears Manufacturing Company, ITT Dia-Flo, or equal.
- 11) CPVC Diaphragm Valves 1/2 Inch Through 4 Inches in Sodium Hypochlorite Service:
- (a) Diaphragm valves, sizes 1/2 inch through 4 inches, shall be of the weir type with PVC bodies and PVC or polypropylene bonnets. PVC shall comply with ASTM D1784, Cell Classification 12454. Polypropylene shall comply with ASTM D4101. Body wall thickness shall conform to Schedule 80 per ASTM D1785.
 - (b) Valve diaphragms shall be PTFE coated. Provide Buna-N elastomer backing for PTFE diaphragms.
 - (c) O-rings shall be Viton.
 - (d) Body-bonnet bolting shall be Hastelloy C (ASTM F468, Grade N10276).
 - (e) Provide polypropylene manual handwheel actuator with rising indicator stem.
 - (f) Minimum pressure rating shall be 150 psi at a temperature of 73 degrees F and 135 psi at a temperature of 110 degrees F.
 - (g) Ends for valves 2 inches and smaller shall be true union with socket weld connections. Ends for valves larger than 2 inches shall be flanged, Class 125, ASME B16.1.
 - (h) Products: Spears Manufacturing Company, ITT Dia-Flo, or equal.
3. Pinch Valves:
- a. Pinch Valves 1 Inch Through 8 Inches:
- 1) Pinch valves of sizes 1 inch through 8 inches shall have cast-iron (ASTM A48, Class 30) bodies with totally enclosed actuators and full port design. Sleeves shall be neoprene, Buna-N, or Hypalon. Stems shall be stainless steel or galvanized steel.
 - 2) Ends shall be flanged, ASME B16.1, Class 125.
 - 3) Valves shall be handwheel operated with upper and lower pinch bars.
 - 4) Valves installed on the end of a pipe shall be provided with a Type 304 stainless steel retaining ring to hold the sleeve end in place.
 - 5) Positive Opening Tabs:
 - (a) Ensure that sleeve will not collapse under less than 2 psig internal pressure.
 - (b) Stainless steel with stainless steel fasteners attached to top and bottom pinch bars.
 - (c) Attached to nylon reinforced external band around full circumference of sleeve.
 - (d) Band width: Full width of pinch bars.
 - (1) Valves shall be Red Valve Series 75, Flexible Valve Corporation Series 2100, Galligher "SIGMA," or equal.
 - 6) Pinch Valves 1 Inch Through 8 Inches With Extension Stems:
 - (a) Pinch valves of sizes 1 inch through 8 inches shall have cast-iron (ASTM A48, Class 30) bodies with totally enclosed actuators and full port design. Sleeves shall be neoprene, Buna-N, or Hypalon. Stems shall be stainless steel or galvanized steel.
 - (b) Ends shall be flanged, ASME B16.1, Class 125.
 - (c) Valves shall have 2-inch-square AWWA operating nuts with extension stem actuators. Valves shall have upper and lower pinch bars.
 - (d) Valves installed on the end of a pipe shall be provided with a Type 304 stainless steel retaining ring to hold the sleeve end in place.
 - (e) Positive Opening Tabs:
 - (1) Ensure that sleeve will not collapse under less than 2 psig internal pressure.
 - (2) Stainless steel with stainless steel fasteners attached to top and bottom pinch bars.
 - (3) Attached to nylon reinforced external band around full circumference of sleeve.
 - (4) Band width: Full width of pinch bars.

- (5) Valves shall be Red Valve Series 75, Galligher "SIGMA," or equal.
4. Solenoid Valves:
- a. Design and construct solenoid valves such that they can be used in both horizontal and vertical piping. Provide strainers on solenoid valve supply.
- 1) Metallic Solenoid Valves 1-1/2 Inches and Smaller:
- Solenoid valves of sizes 1/4 inch through 1-1/2 inches for water and air service shall have forged brass (Alloy C23000) or bronze (ASTM B62) bodies with Teflon main seats. Internal plunger, core tube, plunger spring, and cage assembly shall be stainless steel (Types 302, 304, or 305).
 - Solenoid enclosures shall be NEMA 1 or NEMA 4; except where explosion-proof is noted in the drawings.
 - Valve actuators shall be 120-volt a-c.
 - Seals shall be Teflon.
 - Valves shall have a maximum operating pressure and a maximum differential pressure of 125 psi.
 - Solenoid valves shall be energized to *open*.
 - Valves shall be ASCO "Redhat" 8210 Series or Parker Hannifin "Skinner" Model equal.
- 2) Plastic Solenoid Valves 1/4 Inch Through 1 Inch:
- Solenoid valves of sizes 1/4 inch through 1 inch for water and chemical services shall have CPVC bodies with EPDM seals. Valve bodies shall be of the true union design with threaded end connections with the coil assembly contained in a molded polyester housing. Plunger or core tube shall be Teflon or polypropylene.
 - Solenoid enclosures shall be NEMA 4X.
 - Valve actuators shall be 120 volts a-c.
 - Valves shall have a minimum operating pressure of 120 psi and a maximum differential pressure of 25 psi on either side of the valve, with the valve in the closed position.
 - Solenoid valves shall be energized to open.
 - Products: Hayward or equal.
- 3) Pilot-Operated Solenoid Valves 1/2 Inch Through 2 Inches:
- Pilot-operated solenoid valves of sizes 1/2 inch through 2 inches for water and chemical services shall have PVC; CPVC; PVDF (Kynar); or polypropylene bodies with Viton or EPDM seals.
 - Valve bodies shall be of a design in which threaded NPT connections are molded into the valve body. The coil assembly shall be contained in a molded housing of the same material as the valve body or of molded polyester. Plunger or core tube shall be Teflon or polypropylene.
 - When the valve is pressurized and the coil is energized, the coil shall create an electromagnetic field in the top section of the core tube. The resulting electromagnetic force shall pull the core and pilot seat upward, opening the pilot valve. The liquid above the diaphragm shall then vent through the open orifice of the pilot valve to the downstream piping. The inlet pressure under the diaphragm shall lift the diaphragm and open the main valve orifice. When the coil is de-energized, the pilot solenoid spring shall push the core and pilot seat downward, closing the pilot valve. Pressure above the diaphragm shall rise to the inlet pressure level, forcing the diaphragm downward against the main valve seat, sealing the valve.
 - Solenoid enclosures shall be NEMA 4X.
 - Actuators shall be 120 volts a-c.
 - Valve shall sustain a minimum backpressure of 70 psi on the downstream side of the valve, with the valve in the closed position. Minimum inlet pressure rating shall be 140 psi at a temperature of 75 degrees F.
 - Solenoid valves shall be energized to open.
 - Products: Plast-O-Matic Series PS or equal.
- 4) Three-Way Metallic Solenoid Valves 1/2 Inch and Smaller:
- Solenoid valves of sizes 1/8 inch through 1/2 inch for water service shall have forged brass (Alloy C23000) or bronze (ASTM B62) bodies with Buna-N main seats.

- (b) Normally closed, Port 1-3 connected. Energized, Port 2-1 connected. Internal plunger, core tube, plunger spring, and cage assembly shall be stainless steel (Types 302, 304, or 305).
 - (c) Solenoid enclosures shall be NEMA 1; 3R; 7C and D>>.
 - (d) Valve actuators shall be 120-volt a-c.
 - (e) Seals shall be Buna-N
 - (f) Valves shall have an operating pressure of 120 psi.
 - (g) Valves shall be "Red-Hat" Model 8300 or equal.
- 5) Four-Way Metallic Solenoid Valves 1 Inch and Smaller:
- (a) Solenoid valves of sizes 1/4 inch through 1 inch for water, air, and hydraulic oil shall have forged brass (Alloy C23000) or bronze (ASTM B62) bodies with Buna-N main seats. Internal plunger, core tube, plunger spring, and cage assembly shall be stainless steel (Type 302, 304, or 305).
 - (b) Solenoid enclosures shall be NEMA 1; 4; 7C and D.
 - (c) Valve actuators shall be 120-volt a-c.
 - (d) Seals shall be Buna-N.
 - (e) Valves shall have a maximum operating pressure and a maximum differential pressure of 125 psi.
 - (f) Solenoid valve shall change position when energized; the valve shall return to its original position when deenergized.
 - (g) Valves shall be ASCO "Red-Hat" Model 8344 or equal.
5. Pet Cocks and Drain Cocks:
- a. Pet Cocks 1/2 Inch and Smaller:
 - 1) Pet cocks shall be all bronze (ASTM B62) or brass (ASTM B16), rated at 125 psi.
 - 2) Provide lever or tee handle operator.
 - 3) Pet cocks shall be Crane Figure 724, Lunkenheimer Figure 478 or 479, or equal.
 - 4) Drain Cocks 1/2 Inch and Smaller:
 - (a) Drain cocks shall be all bronze (ASTM B62) or brass (ASTM B16), rated at 125 psi.
 - (b) Provide lever or tee handle operator.
 - (c) Drain cocks shall be Crane Figure 702, Lunkenheimer Figure 476 or 980, or equal.
6. Mud Valves:
- a. Mud valves shall be rising stem with flanged end, unless otherwise shown in the drawings. Materials of construction shall be as follows:
 - 1) Body: Cast iron; ASTM A48 or A126.
 - 2) Stem, nut, disc ring, and seat ring: Bronze; ASTM B62 or B584, Alloy C83600.
 - 3) Extension stem: Stainless steel; AISI Type 316.
 - (a) Provide extension stem, stem guides, and AWWA operating nut.
 - (1) Mud valves shall be Clow Figure F-3088, Waterman Industries, or equal.
7. Vacuum Breakers:
- a. PVC Vacuum Breaker Valves, 1 Inch and Smaller:
 - 1) Vacuum breaker valves shall have PVC body and Buna-N; EPDM; or Viton diaphragm and seals.
 - 2) The diaphragm shall unseat at 2-inch Hg vacuum and allow air to enter the system at 80 scfm.
 - 3) End shall be threaded or true union.
 - 4) Vacuum breaker valve shall be Plast-O-Matic Series VBM, Ryan Herco, Harrington Industrial Plastics, or equal.
 - 5) Atmospheric Vacuum Breakers:
 - (a) Vacuum breaker valves shall allow air to enter the line in the event pressure loss causes vacuum conditions. The air inlet shall close without spillage upon initial application of line pressure.
 - (b) The body shall be brass UNS C46400. Poppet or ball shall be plastic or AISI Type 440 stainless steel. Seat shall be Buna-N.
 - (c) Valves shall be Febco Model 710, Johnson Corporation Series VBB, Wilkins Division of Zurn Industries, or equal.
8. Deluge Valves:
- a. Deluge Valves, 2 Inches:

- 1) Deluge valves shall be nominal 2-inch size, with a 2-inch NPT inlet connection, at least a 1-1/2-inch NPT discharge connection, and NPT trim connections.
 - 2) Valves shall be rated for at least 175-psi working pressure, and be UL listed and FM approved for fire protection service.
 - 3) The valve body and cover shall be constructed of ductile iron. The valve clapper, seat, and clamp ring shall be constructed of bronze.
 - 4) Provide valves with all trim necessary for electric actuation as indicated in the drawings.
 - 5) Valves shall be Viking Model E-1, Gem Model B Flooding, or equal.
9. Flap Valves:
- a. Flap Valves (Cast-Iron):
 - 1) Flap valves shall have cast-iron body (ASTM A48 or A126) with bronze (ASTM B62) hinge pin, flap ring, and seat.
 - 2) Ends shall be flanged, spigot end, or hub to match the connecting pipe.
 - 3) Products: Clow F-3012, F-3014, F-3016; Waterous Flap Valves; Waterman Industries; or equal.
 - b. Flap Valves (Non-Metallic):
 - 1) Flap valves or gates shall have a reinforced copolymer or stainless steel body with a flap made of non-metallic material resistant to ultraviolet light.
 - 2) Body of the valve shall not be less than 1/4 inch thick for valve sizes 12-inch diameter and smaller, and 1/2 inch thick for larger valve sizes.
 - 3) Cover (flap) shall be held in place with a clamp bar and Type 316 stainless steel threaded fastener no smaller than 5/16 inch diameter.
 - 4) Hinge shall be suitably reinforced with encapsulated fabric to prevent any water from contacting the fabric.
 - 5) Weight shall be molded into the non-metallic flap material to aid in proper quick closure and to prevent material distortion.
 - 6) Hinge and flap assembly shall be readily replaceable while the gate is in service.
 - 7) Flap gates shall open when there is a differential pressure across the flap of 0.2-feet or less and be designed to meet seating pressures listed in the Valve Schedule.
 - 8) With the flap gate submerged, the head loss shall not exceed 0.3-feet at all exit velocities for gates 60-inches or smaller.
 - 9) Allowable leakage through the flap gate, due to seating load, shall not exceed 0.2 gallons per minute per foot of wetted perimeter.
 - 10) Ends shall be flanged and capable of mounting to a Class 125/150 bolt pattern flanged pipe. Provide gasket between flap gate and connecting pipe.
 - (a) Flap valve materials shall be compatible with a pH range of 7.0 to 9.0 or and a maximum chlorine concentration of 4.0 mg/L and a maximum fluoride concentration of 1.0 mg/L.
 - (b) Products: Plasti-Fab, Hydro Gate, Whipps, Inc, or equal.
10. Balancing Valves, Gauge Valves, and Valve Manifolds:
- a. Balancing Valve:
 - 1) Construct valves of bronze.
 - 1) Valves shall have a machined orifice flow restriction, internal O-rings, a rated working pressure of at least 300 psi, flow setting indicating pointer and calibrated nameplate, and a pressure readout valve port on each side of the orifice.
 - 2) Equip pressure ports with integral check valves.
 - 3) Connections shall be NPT.
 - 4) Valves shall be Bell & Gosset Circuit Setter, Illinois Series 6000, or equal.
 - 5) Gauge Valve:
 - (a) Gauge valves shall be a combination isolation and vent valve with a minimum pressure rating of 3,000 psi at 200 degrees F.
 - (b) Isolation valve shall have interchangeable hard or soft seat.
 - (c) Body, bonnet, and stem shall be Type 316 stainless steel. Packing shall be Teflon or Buna-N.
 - (d) Valves shall have screwed ends and nonblowout stems.
 - (e) Valves shall be AGCO M9 gauge valve or equal.

MISCELLANEOUS PROCESS VALVES

400520 - 9

- (a) Provide manifold body block with separate block valve and calibration or bleed valve.
 - (b) Provide three ports: inlet (process), outlet (instrument), and calibration or bleed port.
 - (c) Minimum pressure rating shall be 6,000 psi at a temperature of 100 degrees F.
 - (d) Valve body, stem, side rings, disc rings, bonnet, valve handles, and packing nut shall be Type 316 stainless steel (ASTM A276, A351, or A479). Upper and lower packing shall be Teflon or UHMWPE.
 - (e) Provide hardened Type 316 stainless steel ball tips on manifold stems.
 - (f) Provide vee stem with replaceable Teflon, PFA; or Delrin seat on manifold stems.
 - (g) End connections shall be 1/2-inch female NPT per ASME B1.20.1.
 - (h) Provide Type 316 stainless steel pipe mounting bracket assembly consisting of bracket, U-bolts, cap screws, nuts, and lock washers.
 - (i) Product: Whitey Series M2 or equal.
- 7)8) 1/2-Inch Stainless Steel Three-Valve Manifolds:
- (a) Provide manifold body block with separate block valves and equalizer valve.
 - (b) Provide four main ports: two valve-size inlet (process) and two valve-size outlet (instrument) ports. Provide two 1/4-inch body connections with hex key pipe plugs for bleed service.
 - (c) Minimum pressure rating shall be 750 psi at a temperature of 100 degrees F.
 - (d) Valve body, stem, side rings, disc rings, bonnet, valve handles, and packing nut shall be Type 316 stainless steel (ASTM A276, A351, or A479). Upper and lower packing shall be Teflon or UHMWPE.
 - (e) Provide hardened Type 316 stainless steel ball tips on manifold stems.
 - (f) Provide vee stem with replaceable Teflon PFA or Delrin seat on manifold stems.
 - (g) Provide two 1/4-inch purge connections with hex key plugs.
 - (h) End connections shall be **1/2-inch female NPT per ASME B1.20.1; or of the nut-and-ferrule type for connection to tubing>>**
 - (i) Provide Type 316 stainless steel pipe mounting bracket assembly consisting of bracket, U-bolts, cap screws, nuts, and lock washers.
 - (j) Product: Whitey Series M3 or equal.
- 8)9) 1/2-Inch Stainless Steel Five-Valve Manifolds:

11. Telescoping Valves 12 Inches and Smaller:

- a. Fabricate plain; flared; V-notch; or U-notch telescoping valve tube from Type 304 stainless steel with a minimum wall thickness of 1/8 inch.
- b. Provide Type 304 stainless steel lifting strap, companion flange, stem, fasteners, and hardware.
- c. Provide Buna-N or neoprene gasket for watertight seal around the sliding tube.
- d. Valve travel shall be as shown in the drawings.
- e. Provide nonrising stem with offset handwheel actuator
- f. Provide Type 304 stainless steel anchor bolts for actuator pedestal.
- g. Manufacturers: Waterman Industries, Inc., Coldwell-Wilcox Company, or equal.

PART 3 - EXECUTION

3.1 JOINTS

- A. Bolt holes of flanged valves shall straddle the horizontal and vertical centerlines of the pipe run to which the valves are attached. Clean flanges by wire brushing before installing flanged valves. Clean flange bolts and nuts by wire brushing, lubricate threads with oil and graphite, and tighten nuts uniformly and progressively. If flanges leak under pressure testing, loosen or remove the nuts and bolts, reseal or replace the gasket, reinstall or retighten the bolts and nuts, and retest the joints. Joints shall be watertight.
- B. Clean threaded joints by wire brushing or swabbing. Apply Teflon joint compound or Teflon tape to pipe threads before installing threaded valves. Joints shall be watertight.
- C. Install lug-type valves with separate hex head machine bolts at each bolt hole and each flange (two bolts per valve bolt hole).
- D. Install grooved-end couplings for valves in accordance with Section 400500.

3.2 INSTALLING EXPOSED VALVES

- A. Install in accordance with manufacturer's instructions.
- B. Unless otherwise indicated in the drawings, install valves in horizontal runs of pipe having centerline elevations 4 feet 6 inches or less above the floor with their operating stems vertical. Install valves in horizontal runs of pipe having centerline elevations between 4 feet 6 inches and 6 feet 9 inches above the floor with their operating stems horizontal.
- C. Install valves on vertical runs of pipe that are next to walls with their stems horizontal, away from the wall. Valves on vertical runs of pipe that are not located next to walls shall be installed with their stems horizontal, oriented to facilitate valve operation.

3.3 INSTALLING BURIED VALVES

- A. Connect the valve, coat the flanges, or apply tape wrapping or polyethylene encasement, and place and compact the backfill to the height of the valve stem.
- B. Place block pads under the extension pipe to maintain the valve box vertical during backfilling and repaving and to prevent the extension pipe from contacting the valve bonnet.
- C. Mount the upper slip pipe of the extension in midposition and secure with backfill around the extension pipe. Pour the concrete ring allowing a depression so the valve box cap will be flush with the pavement surface.
- D. Install debris cap as close as possible under the cast-iron cover without interfering with the cover operation. Trim flexible skirt to provide a smooth contact with the interior or the extension pipe.

3.4 FIELD COATING BURIED VALVES

- A. Coat flanges of buried valves and the flanges of the adjacent piping, and the bolts and nuts of flanges and mechanical joints, per Section 099000, System No. 10.
- B. Wrap buried metal valves 6 inches and larger with polyethylene sheet.
- C. Wrap buried metal valves 6 inches and larger in two layers of polyethylene conforming to AWWA C105, 8 mils in thickness each. Pass the two sheets of polyethylene under the valve and the coated flanges or joints with the connecting pipe and draw the sheets around the valve body, the valve bonnet, and the connecting pipe. Secure the sheets with plastic adhesive tape about the valve stem below the operating nut and about the barrel of the connecting pipe to prevent the entrance of soil. Fold overlaps twice and tape. Backfill the valve with care to avoid damaging the polyethylene.

3.5 MOUNTING GEAR ACTUATORS

- A. The valve manufacturer shall select and mount the gear actuator and accessories on each valve and stroke the valve from fully open to fully closed prior to shipment.

3.6 VALVE FIELD TESTING

- A.—Operate manual valves through three full cycles of opening and closing. Valves shall operate from full open to full close without sticking or binding. Do not backfill buried valves until after verifying that valves operate from full open to full closed. If valves stick or bind, or do not operate from full open to full closed, repair or replace the valve and repeat the tests.

Formatted: Normal, Indent: Left: 0", Space Before: 0 pt, Tab stops: Not at 1.54"

Formatted: Indent: Hanging: 0.3"

A.

- B. Gear actuators shall operate valves from full open to full close through three cycles without binding or sticking. The pull required to operate handwheel- or chainwheel-operated valves shall not exceed 80 pounds. The torque required to operate valves having 2-inch AWWA nuts shall not exceed 150 ft-lbs. If actuators stick or bind or if pulling forces and torques exceed the values stated previously, repair or replace the actuators and repeat the tests. Operators shall be fully lubricated in accordance with the manufacturer's recommendations prior to operating.
- C. After flap valve/gate installation, exercise each valve from the closed position to fully open position and back to the closed position at least twice and verify if valve is properly seated.

END OF SECTION

**SECTION 400524
VALVES, GENERAL**

PART 1 GENERAL

1.1 WORK INCLUDED

- A. The Contractor shall provide all tools, supplies, materials, equipment, and labor necessary for furnishing, epoxy coating, installing, adjusting, and testing of all valves and appurtenant work, complete and operable, in accordance with the requirements of the Contract Documents. Where buried valves are shown, the Contractor shall furnish and install valve boxes to grade, with covers, extensions, and position indicators.
- B. The provisions of this Section shall apply to all valves and valve operators specified in the various Sections of these Specifications except where otherwise specified in the Contract Documents. Valves and operators in particular locations may require a combination of units, sensors, limit switches, and controls specified in other sections of these Specifications.

1.2 CONTRACTOR SUBMITTALS

- A. Shop Drawing. Shop drawings of all valves and operators including associated wiring diagrams and electrical data, shall be furnished as specified in Section entitled "Shop Drawings, Project Data and Samples".
- B. Valve Labeling. The Contractor shall submit a schedule of valves to be labeled indicating in each case the valve location and the proposed wording for the label.

1.3 QUALITY ASSURANCE

- A. Valve Testing. Unless otherwise specified, each valve body shall be tested under a test pressure equal to twice its design water-working pressure.
- B. Bronze Parts. Unless otherwise specified, all interior bronze parts of valves shall conform to the requirements of ASTM B 62, or, where not subject to dezincification, to ASTM B 584.

PART 2 PRODUCTS

2.1 VALVES

- A. General: The Contractor shall furnish all valves, gates, valve-operating units, stem extensions, and other accessories as shown or specified. All valves and gates shall be new and of current manufacture.
- B. Shut-off valves mounted higher than 6-feet above working level shall be provided with chain operators. All valves shall have a minimum design pressure rating of 150 psi and capable of a test pressure of 300 psi. For service applications with pressures in excess of 150 psi, valves shall have a minimum pressure rating in excess of the service application working pressure.
- C. Cast iron parts of valves shall meet the requirements of ASTM A 126. Flanged ends shall be flat-faced and have bolt circle and bolt patterns conforming to ANSI/ASME B16.1, Class 125, unless otherwise specified hereinafter.
- D. All castings shall be clean and sound, without defects of any kind and no plugging, welding or repairing of defects will be permitted. All bolt heads and nuts shall be hexagonal conforming to ANSI B18.2. Gaskets shall be full face and made of natural or synthetic elastomers in conformance with ANSI B16.21 suitable for the service characteristics, especially chemical compatibility, and temperature. Nonferrous alloys of various types shall be used for parts of valves as specified. Where no definite specification is given, the material shall be the recognized acceptable standard for that particular application.
- E. All buried valves shall be provided with cast-iron valve boxes unless otherwise indicated. The boxes shall be asphalt varnished, or enameled cast iron, adjustable to grade, and installed perpendicularly, centered around, and covering the upper portions of the valve or valve operator, or the pipe. The top of each valve box shall be placed flush with finish grade unless otherwise indicated on the Drawings. Valve boxes shall be as specified elsewhere in this section.
- F. All buried valves and other valves located below the concrete operating deck or level, specified or noted to be key operated, shall have an operator to finish grade or deck level, a 2-inch square AWWA operating nut, and cover or box and cover, as may be required.
- G. Protective Coating: Except where otherwise specified, ferrous surface except stainless steel in the interior passages of all valves 4-inch and larger, as well as the exterior surfaces of all submerged valves, shall receive a fusion-bonded epoxy coating in accordance with AWWA C550. Flange faces of valves shall not be epoxy coated. The Contractor, through the valve manufacturer, shall certify in writing that such coating has been applied and tested in the

- manufacturing plant prior to shipment, in accordance with these Specifications.
- H. Valve Operators: Where shown, certain valves shall be furnished with operators, provided by the valve or gate manufacturer. All operators of a given type shall be furnished by the same manufacturer. All valve operators, regardless of type, shall be installed, adjusted, and tested by the valve manufacturer at the manufacturing plant.
 - I. All operators, unless otherwise specified, shall turn counterclockwise to open. Operators shall have the open direction clearly and permanently marked. All valve operators, manual, motor and pneumatic, shall be provided with the valve by the valve manufacturer. The Contractor, through the valve manufacturer, shall be solely responsible for the selection of the proper operator to meet the operating conditions specified herein. Field calibration and testing of the operators and valves to ensure a proper installation and an operating system shall be the responsibility of the Contractor.
 - J. Unless otherwise specified, all manual operators shall have levers or handwheels. Where buried, the valves shall have extensions with square nuts or floor stands. Tee wrenches for buried valves and hydrants shall be provided at a rate of one (1) per five (5) valves/hydrants. Valves mounted higher than 7'6" above floor or operating level shall have chain operators. Unless otherwise shown or specified, valves of sizes 4-inch and larger shall have gear-assisted operators.
 - K. Operation of valves shall be designed so that the effort required to operate the handwheel, lever or chain shall not exceed 40 pounds applied at the extremity of the wheel or lever. The handwheels on valves 14 inches and smaller shall not be less than 8 inches in diameter, and on valves larger than 14 inches, the handwheel shall not be less than 12 inches in diameter.
 - L. Chainwheel operator shall be fabricated of malleable iron and pocketed type chainwheels with chain guards and guides. Chainwheel operators shall be marked with an arrow and the word "open" indicating direction to open. The operators shall have galvanized smooth welded link type chain. Chain that is crimped or has links with exposed ends shall not be acceptable.
 - M. Floor Stands: Floor stands shall be cast iron, non-rising stem type with lockable hand wheel operator, valve position indicator and steel extension stem. Hand wheel shall be lockable in the full closed position. The floor stand shall be furnished with an armored padlock and six keys. Lock shall be as manufactured by Master, Schlage or equal. Floor stand shall be standard pattern type as manufactured by Clow Corporation, or equal.
 - N. Valve Labeling: A label shall be provided on all shut-off valves. The label shall be of 1/16-inch plastic or stainless steel, minimum 2 inches by 4 inches in size, and shall be permanently attached to the valve or on the wall adjacent to the valve or as indicated by the Engineer.
 - O. Position Indicators: All shut-off valves, 6-inch and larger, shall have operators with position indicators. Where buried, these valves shall be provided with valve boxes and covers containing position indicators, and valve extensions, as required. The valve indicator shall be hermetically sealed for installation inside a cast iron valve box and shall show valve disc position, direction of rotation and number of turns from fully opened to full closed. Position indicator, complete, shall be Diviner Ground Level Position Indicator as manufactured by Henry Pratt Company, GPI-S Series as manufactured by DynaTorque, Inc, or Valve Position Indicator as manufactured by Trumbull Industries, Inc.
 - P. Extension Stems: Extension stems and stem guides shall be furnished and installed where specified, indicated on the drawings, or otherwise required for proper valve operation. Extension stems shall be of solid steel and shall be not smaller in diameter than the stem of the valve actuator shaft. Extension stems shall be connected to the valve actuator by means of a Lovejoy "Type D" single universal joint with grease-filled protective rubber boot and S.S. fasteners. All stem connections shall be pinned.
 - Q. At least two stem guides shall be furnished with each valve requiring stem guides. Stem guides shall be of cast iron construction, bronze bushed and adjustable in two directions. Stem guide spacing shall not exceed 100 times the stem diameter or 10 feet, whichever is smaller. The top stem guide shall be designed to carry the weight of the extension stem. The extension stem shall have a collar; the collar shall be pinned to the stem and shall bear against the stem thrust guide.
 - R. Extension stems shall be provided for all buried valves when the valve actuator is greater than 4 feet below finished grade and/or as required for position indicators. Each extension stem for a buried valve shall extend to within 6 inches of the ground surface, shall be provided with spacers which will center the stem in the valve box, and shall be equipped with a wrench nut.

2.2 PERSIMMON RIDGE VALVE SCHEDULE

VALVE SCHEDULE					
<u>Valve Number</u>	<u>Valve Type</u>	<u>Size (in)</u>	<u>Location</u>	<u>Operator</u>	<u>JOINT TYPE</u>
PV-112	DI Metal Plug	6"	Between Level Control Structure & Auto Strainer Feed Pump Station Wet Well	Vlv. Box, Ext. Stem	MJ
BFV-131	304SS Butterfly, Wafer	4"	BLWR-131 Iso	LO	WAFER
BFV-132	304SS Butterfly, Wafer	4"	BLWR-132 Iso	LO	WAFER
BFV-133	304SS Butterfly, Wafer	3"	Lagoon Aerator Manifold Iso	LO	WAFER
BFV-134	304SS Butterfly, Wafer	3"	DIF-131 Iso (MBBR)	LO	WAFER
BLV-135	304SS Ball, Full Port	1.5"	Airlift (AL-111) Air Injection	LO	NPT
BLV-136	304SS Butterfly, Wafer	3"	Lagoon Aerator Iso	LO	WAFER
BLV-136	304SS Butterfly, Wafer	1.5"	Lagoon Aerator Iso	LO	NPT
BLV-137	304SS Ball, Full Port	1.5"	Lagoon Aerator Iso	LO	NPT
BLV-138	304SS Ball, Full Port	1.5"	Lagoon Aerator Iso	LO	NPT
BFV-139	304SS Ball, Full Port	1.5"	Lagoon Aerator Iso	LO	NPT
BFV-140	304SS Ball, Full Port	1.5"	Lagoon Aerator Iso	LO	NPT
BLV-431	304SS Ball, Full Port	1.5"	Airlift (AL-111) Air Injection	LO	NPT

2.3 VALVE BOXES

- A. Each valve buried to a depth of 4 feet or less shall be provided with a slide type valve box. Valve boxes shall be cast iron, extension sleeve type, suitable for the depth of cover required by the

drawings. Not more than one extension will be allowed with each slide type valve box. Valve boxes shall be not less than 5 inches in inside diameter, shall have a minimum thickness at any point of 3/16 inch, and shall be provided with suitable cast iron bases and covers.

- B. Each valve buried to a depth greater than 4 feet shall be provided with a valve box consisting of a cast iron cover and a 6-inch cast iron pipe section. The cover shall be a Clay & Bailey "No. 2193" or Tyler "Series 6890-A". The pipe shaft shall be sized to extend from the valve to 5 inches inside the valve box cover. Covers shall have cast thereon designation of the service for which the valve is used.
- C. All parts of valve boxes, bases, and covers shall be shop coated by dipping in asphalt varnish.
- D. Top sections and covers for valve boxes which are to be provided with position indicators shall be designed for proper installation of the position indicator and accessories.
- E. Valves and valve boxes shall be set plumb. Each valve box shall be placed directly over the valve it serves, with the top of the box brought flush with the finished grade. After being placed in proper position, earth shall be filled in around each valve box and thoroughly tamped on each side of the box.
- F. The covers shall be marked "WATER", "SEWER", "GAS", depending on service.

PART 3 EXECUTION

3.1 VALVE INSTALLATION

- A. General: All valves, operating units, stem extensions, valve boxes, and accessories shall be installed in accordance with the manufacturer's written instructions and as shown and specified. All gates shall be adequately braced to prevent warpage and bending under the intended use. Valves shall be firmly supported to avoid undue stresses on the pipe.
- B. Access: All valves shall be installed to provide easy access for operation, removal, and maintenance and to avoid conflicts between valve operators and structural members or handrails.
- C. Valve Accessories: Where combinations of valves, sensors, switches, and controls are specified, it shall be the responsibility of the Contractor to properly assemble and install these various items so that all systems are compatible and operating properly. The relationship between interrelated items shall be clearly noted on shop drawing submittals.

END OF SECTION

PAGE INTENTIONALLY LEFT BLANK.

SECTION 400526

MOVING BED BIOLOGICAL REACTOR

PART 1 GENERAL

1.1 RELATED DOCUMENTS

- A. Drawings and general provisions of the Contract, including General and Supplementary Conditions and technical specification sections, apply to this section.

1.2 SUMMARY

- A. The contractor shall furnish all labor and tools, to perform all work and services necessary for the installation of a Moving Bed Biological Reactor, complete and ready for operation in accordance with the provisions of the contract documents.
- B. The owner shall furnish all materials necessary for the installation
- C. Related Sections include the following:
 - a. Blowers – 460529
 - b. Air Diffusers – 465103

1.3 QUALITY ASSURANCE

- A. The Drawings and Specifications are based on a moving bed biological reactor.
- B. All necessary equipment, controls, and engineering within the scope of supply stated in section 2.1 that are needed to achieve the performance standards stated in section 1.5 below, shall be supplied by the owner. The ENGINEER has pre-designed the MBBR Process.

PART 2 PRODUCTS

2.1 SCOPE OF SUPPLY

- A. The Owner shall supply all process equipment and design necessary to achieve the performance standards stated in section 1.5 this includes:
 - i. Air supply blowers
 - ii. High surface area media
 - iii. Coarse bubble aeration grid
 - iv. Media retention sieves
 - v. Blower control panel (CP-231)
 - vi. Shop drawings and process engineering design
- B. Other non-process related equipment will NOT be provided by the Owner, items include but are not limited to:
 - i. Steel baffle walls / partitions
 - ii. Electrical infrastructure and equipment wiring
 - iii. Piping, valves, pipe supports, piping appurtenances

2.2 STAINLESS STEEL AERATION GRID

- A. Included in the scope of supply for the aeration grid are the following: Midwest Water Operations will fabricate and supply the aeration grid which includes all submerged diffuser piping, diffusers, and drop pipes.

- B. Midwest Water Operations shall provide the services of a field representative to advise on field installation. The services of the field representative shall include at least one (1) day, exclusive of travel time, and one (1) travel trip during the time that the equipment is being installed. The Contractor shall notify the Midwest Water Operations a minimum of ten (10) working days prior to the time that the field services are desired.

2.3 HIGH SURFACE AREA MEDIA

- A. High surface area media shall be manufactured by Raschig and furnished by the Owner for installation by Contractor.

2.4 MEDIA RETENTION SIEVES

- A. The media retention sieves shall be furnished by Owner for installation by Contractor.

2.5 AIR SUPPLY BLOWERS

- A. The air supply blowers and blower control panel CP-231 shall be manufactured by Republic Blowers, furnished by the Owner and installed by Contractor.
- B. The control panel will be mounted outside, and it shall be enclosed in an outdoor rated NEMA weatherproof enclosure
- C. The panel shall be delivered completely assembled, pre-wired, tested, and ready for installation.
- D. The control panel shall have sufficiently sized variable frequency drives for the blowers along with starters for the blower enclosure fans. The enclosure fans shall have a 15 min off delay after the blower is switched off to allow for enclosure cooling.
- E. The control panel shall include a 7-day timer switch that will automatically switch the duty and standby blowers.
- F. The integrated temperature controllers shall be able to accept a type-K thermocouple input and have a digital readout with buttons necessary to adjust the minimum temperature setting.

PART 3 EXECUTION

3.1 INSTALLATION

- A. The MBBR system shall be constructed to the lines and grades as shown on the Drawings.
- B. Installation of the MBBR reactor components shall be in accordance with the Engineer's specifications.
- C. Connect all electrical components in accordance with the requirements provided by manufacturer in submittals.
- D. Owner shall provide the services of a field representative to advise on field installation. The services of the field representative shall include at least one (1) day, exclusive of travel time, and one (1) travel trip during the time that the equipment is being installed. The Contractor shall notify the manufacturer a minimum of ten (10) working days prior to the time that the field services are desired.

3.2 CONTRACTOR RESPONSIBILITIES

- A. The contractor shall furnish all labor and tools, to perform all work and services

necessary for and incidental to the installation of a complete Moving Bed Biological Reactor, complete and ready for operation in accordance with the provisions of the contract documents.

- B. Products relevant to this section will be Owner furnished for installation by Contractor unless otherwise stated previously.
- C. The contractor is responsible for the rehabilitation of the existing tanks, installation of new baffle walls where shown, and installation of all internals.
- D. Contractor is responsible for any hardware that is not explicitly stated as provided in this spec, including but not limited to bolts, gaskets, seals, anchors etc.
- E. Contractor is responsible ensuring baffle wall connections are completely sealed so that no media will bypass screen openings.
- F. Contractor shall provide single phase, 480V, 3-phase power necessary to operate the MBBR system.

3.3 START-UP AND TRAINING SERVICES mission 8 hours for startup

- A. Upon receipt of a letter from the Contractor certifying that the wastewater treatment plant installation is ready for start-up, the Engineer shall provide the services of a field person for a total of 1 eight (8) hour day. Time of trip shall be coordinated with Owner. The field person shall do a functional check of each item furnished by the manufacturer, and start-up of the process. During this time, the field representative will provide not less than 3 hours of operation training for Owner's personnel, which shall include familiarization with the wastewater treatment plant process, its requirements, and review of the operational requirements.

3.3 WARRANTY

- A. The Contractor shall provide a one (1) year warranty to warranty the labor and installation of the MBBR equipment.

3.4 OPERATION AND MAINTENANCE MANUAL

- A. Contractor shall provide Owner with three (3) copies of an Operation and Maintenance Manual for proper operation and maintenance of the wastewater treatment plant. The manual shall include description of treatment process and equipment operation; shop drawings, field reports, operation and maintenance procedures, process control guidelines, equipment specifications, schedules, and spare parts information. A recommended list of spare parts shall be provided.

END OF SECTION

~~THIS PAGE INTENTIONALLY LEFT BLANK.~~

SECTION 400562

PLUG VALVES

PART 1 - GENERAL

1.1 DESCRIPTION

- A. This section includes materials, testing, and installation of plug valves and accessories.

1.2 RELATED WORK SPECIFIED ELSEWHERE

- A. Painting and Coating: 099000.
- B. General Piping Requirements: 400500.
- C. Pressure Testing of Piping: 400515.
- D. Valves, General: 400524.

1.3 SUBMITTALS

- A. Submit shop drawings in accordance with Section 013300.
- B. Submit manufacturer's catalog data and detailed construction sheets showing all valve parts. Describe each part by material of construction, specification (such as AISI, ASTM, SAE, or CDA), and grade or type. Identify each valve by tag number to which the catalog data and detail sheets pertain.
- C. Show valve dimensions including laying lengths. Show port sizes. Show dimensions and orientation of valve actuators, as installed on the valves.
- D. Show location of internal stops for gear actuators. State differential pressure and fluid velocity used to size actuators. For worm-gear actuators, state the radius of the gear sector in contact with the worm and state the handwheel diameter.
- E. Show valve linings and coatings. Submit manufacturer's catalog data and descriptive literature.
- F. For eccentric plug valves, show the clear diameter or size of the port. Show the actual area of the port as a percentage of the area as calculated for the nominal valve size.
- G. Submit certification from manufacturer that valves are NSF 61 listed.
- H. Provide additional O&M data per Section 017823.

1.4 PROOF OF DESIGN TEST FOR ECCENTRIC PLUG VALVES

- A. The Contractor shall require the valve manufacturer to furnish six certified copies of reports covering the design tests for the eccentric plug valves as described in AWWA C517 and the following. One prototype valve of each size and class of a manufacturer's design shall be tested for leakage at the specified design pressure and hydrostatically tested with twice the specified design pressure. The hydrostatic test shall be performed with the plug in the open position. The leakage test shall be performed with the plug in the closed position. The duration of each test shall be 10 minutes minimum. During the leakage test, there shall be no indication of leakage past the valve plug. Valves specified to have bi-directional seats shall be leak tight in both directions. In the case of flanged valves, the valve body shall be bolted to a flanged test head.
- B. No part of the valve or plug shall be permanently deformed by the hydrostatic test. During the hydrostatic test, there shall be no leakage through the metal, the end joints, or the shaft seal.
- C. It is the intent that the valve manufacturer provides evidence of the adequacy of each type offered to perform under design pressures within the applicable rating for a sufficient number of test cycles simulating a full service life. The adequacy is to be proven by tests, made on one or more valves selected to represent each basic type of seat design of a size within each applicable group, in a pressure class or classes equal to or greater than that specified. The test cycle requirements are as follows:
 - 1. Size Group 3 to 20 inches: 10,000 cycles with a minimum differential pressure of 150 psig.
 - 2. Size Group 24 to 42 inches: 5,000 cycles with a minimum differential pressure of 150 psig.
 - 3. Every test cycle shall consist of applying the specified differential pressure to the plug in the closed position, then opening the plug (which will relieve the pressure) to the wide-open position and then closing the plug.

4. The valve shall be leak tight under the specified pressure differential upon completion of the cycle test without having to stop during the test to repair the valve, modify or reinforce the seat, or install shims or wedges around the seat.
5. The plug shall not be rotated past the center position to jam the plug onto the seat during the hydrostatic test, the leakage test, or the cycle test.

1.5 WARRANTY

- A. Full warranty against defects in materials and workmanship for one year after FINAL ACCEPTANCE, including all parts, labor, and expenses.

PART 2 - PRODUCTS

2.1 GENERAL

- A. Valves and the required actuators are identified by tag numbers and in the Valve Schedule. See the Valve Schedule Section 400521.
- B. Valves shall be installed complete with flange gaskets, nuts and bolts, operating handwheels or levers, chainwheels, extension stems, floor stands, gear actuators, operating nuts, chains, and wrenches required for operation.
- C. Valves shall have the name of the manufacturer and the size of the valve cast or molded onto the valve body or bonnet or shown on a permanently attached plate.
- D. Bronze or brass material requirements:
- E. Any bronze or brass components in contact with water throughout the treatment process shall be made "Lead-Free" as defined in the "Reduction of Lead in Drinking Water Act." Lead-Free shall contain no more than twenty-five hundredth of one percent (0.25 percent or less) total lead contained by weight. The manufacturer shall certify that the bronze meets the "Lead-Free" requirements.
- F. For buried locations, valves with mechanical joint ends may be substituted for the flanged ends specified provided the mechanical joint ends are compatible with the pipe ends.

2.2 VALVE ACTUATORS/OPERATORS

- A. Provide operator types in accordance with the Valve Schedule.
- B. Valves shall open by turning counterclockwise.
- C. Valve Boxes: Furnish valve boxes for all buried valves.

2.3 BOLTS AND NUTS FOR FLANGED AND MECHANICAL JOINT VALVES

- A. Bolts and nuts for flanged valves shall be as described in Section 400500.
- B. Buried Service Bolts (for valve installation) shall be fluorocarbon coated cor-ten steel t-bolts and nuts equal to NSS cor-blue or approved equal low allow corrosion-resistant high-strength steel in accordance with ANSI/AWWA C111/A21.11.

2.4 GASKETS FOR FLANGES

- A. Gaskets for flanged end valves shall be as described in Section 400500.

2.5 LINING AND COATING

- A. Coat the exterior of metal valves located above ground or in vaults and structures the same as the adjacent piping. If the adjacent piping is not coated, then coat valves per Section 099000. Apply the specified prime coat at the place of manufacture. Apply intermediate and finish coats at the place of manufacturer or in the field. Finish coat shall match the color of the adjacent piping. Coat handwheels the same as the valves. Do not coat bronze, brass, or stainless steel valves.
- B. Coat the exterior of buried metal valves at the place of manufacture per Section 099000, System No. 10.
- C. Coat the exterior of submerged metal valves, stem guides, extension stems, and bonnets at the place of manufacture per Section 099000, System No. 12.
- D. Line the interior metal parts of metal valves 4 inches and larger, excluding seating areas and bronze and stainless steel pieces, per Section 099000, System No. 12. Apply lining at the place of manufacture.
- E. Coat floor stands per Section 099000, System No. 10.
- F. Measure the thickness of the valve interior linings per Section 099000. Repair areas having insufficient

film thickness per Section 099000.

2.6 PACKING, O-RINGS, AND GASKETS

- A. Unless otherwise stated in the detailed valve specifications, packing, O-rings, and gaskets shall be one of the following nonasbestos materials:
 - 1. Teflon.
 - 2. Kevlar aramid fiber.
 - 3. Acrylic or aramid fiber bound by nitrile. Products: Garlock "Bluegard," Klinger "Klingersil C4400," or equal.
 - 4. Buna-N (nitrile).
 - 5. EPDM

2.7 RUBBER SEATS

- A. Rubber seats shall be made of a rubber compound that is resistant to free chlorine and monochloramine concentrations up to 10 mg/l in the fluid conveyed.

2.8 VALVE END CONNECTIONS

- A. Valve end connections for exposed valves shall be flanged unless shown otherwise. The Contractor shall verify the compatibility of valve ends, including class and drilling of flanges with the connecting pipe.
- B. Buried valve end connections shall be mechanical joint or a push-on unless shown otherwise in the Drawings or in the Valve Schedule.

2.9 VALVES

- A. Plug Valves:
 - B. Plug and Seating Design for Eccentric Plug Valves
 - 1. Eccentric plug valves shall comply with AWWA C517 and the following.
 - 2. Provide a rectangular or circular plug design, with an associated rectangular or round seat. Provide bidirectional seating design. The valve shall seat with the rated pressure both upstream and downstream of the closed plug. Provide geared actuators sized for bidirectional operation.
 - a. For eccentric plug valves, the metallic portion of the plug shall be one-piece design and shall be without external reinforcing ribs which result in there being a space between the rib and the main body of the plug through which water can pass.
 - b. Valves shall be repackable without any disassembly of valve or actuator. The valve shall be capable of being repacked while under the design pressure in the open position.
 - c. Nowhere in the valve or actuators shall the valve shaft be exposed to iron on iron contact.
 - d. Sleeve bearings shall be stainless steel in valve sizes 20 inches and smaller and bronze or stainless steel in valve sizes 24 inches and larger.
 - e. Provide enclosed worm-gear actuators for valves 6 inches and larger.
 - f. Rubber compounds shall have less than 2 percent volume increase when tested in accordance with ASTM D471 after being immersed in distilled water at a temperature of 71.4 to 75.4 degrees F for 70 hours.
 - g. Lubricated Plug Valves:
 - 1) Plug coating shall be Teflon or nylon, permanently bonded to the plug. Body, gland, and cover capscrews and bolts and nuts shall be Type 316 stainless steel or high-strength alloy steel (ASTM A193, Grade B7). Provide operating and sealant extensions for buried valves.
 - h. Eccentric Plug Valves 3 Inches and Smaller (to be used in wastewater / sewer applications in lieu of cast iron unless shown or specified otherwise):
 - 1) Eccentric plug valves, 1/2 inch through 3 inches, shall be nonlubricated type.
 - 2) Minimum pressure rating shall be 175 psi.
 - 3) Bodies shall be made of cast iron per ASTM A126, Class B.
 - 4) Ends shall be threaded or flanged (ASME B16.1, Class 125).
 - 5) Plug shall be cast iron (ASTM A126, Class B) with Buna-N or neoprene facing.
 - 6) Design plugs to seat over a pressure range of 25 psi to the valve design pressure rating.
 - 7) Body capscrews and bolts and nuts shall be Type 316 stainless steel.
 - 8) Packing shall be nitrile butadiene-filled Teflon. Provide 100 percent port area.
 - 9) Valves shall be DeZurik PEF, Val-Matic "Cam-Centric," or equal.

- i. Eccentric Plug Valves 4 Inches Through 12 Inches (to be used in wastewater / sewer applications in lieu of cast iron unless shown or specified otherwise):
 - 1) Eccentric plug valves, 4 inches through 12 inches, shall be non-lubricated type.
 - 2) Minimum pressure rating shall be 175 psi.
 - 3) Bodies shall be cast iron per ASTM A126, Class B.
 - 4) Ends shall be flanged, Class 125 per ASME B16.1 for exposed valves.
 - 5) Ends shall be mechanical joint per ANSI A21.11 and AWWA C111 for buried valves.
 - 6) Plugs shall be cast iron (ASTM A126, Class B), or ductile iron (ASTM A536, Grade 65-45-12) with Buna-N or neoprene facing, 70 Type A durometer hardness per ASTM D2240.
 - 7) Design plugs to seat over a pressure range of 25 psi to the valve design pressure rating.
 - 8) Valve body seats shall be Type 304 or 316 stainless steel or have a raised welded-in overlay at least 1/8-inch thick of not less than 90 percent nickel, minimum Brinell hardness of 200.
 - 9) Body capscrews and bolts and nuts shall be Type 316 stainless steel.
 - 10) Shaft bearing bushings shall be permanently lubricated TFE or Delrin sleeve type stainless steel or bronze. Top and bottom thrust bearing shall be provided.
 - 11) The shaft seal shall be per AWWA specification C504-80, Section 3.7 and be of either bronze cartridge type double O-rings with lower grit seal O-ring, V-type packing, or pull down packing.
 - 12) Provide 100 percent port area.
 - 13) Valves shall be DeZurik PEF, Val-Matic Series 5800 or equal.
- j. Cast-Iron Lubricated Plug Valves 2-Inch Through 6 Inches, Class 125:
 - 1) Lubricated plug valves of sizes 2-inch through 6 inches shall have cast iron (ASTM A126, Class B) bodies and plugs.
 - 2) Valves shall be of the short pattern with bolted cover (two-bolt type) and resilient packing. Plugs shall be of the tapered design.
 - 3) Valve ends shall be flanged, Class 125, ASME B16.1. Face-to-face dimensions shall conform to ASME B16.10, Class 125, gate valves.
 - 4) Valve shall have a minimum pressure rating of 175-psi CWP.
 - 5) Valves shall be lubricated with the manufacturer's recommended lubricant for the service.
 - 6) Valve shall be Nordstrom Figure 143, Christensens 9AS40114, Kerotest Figure 2201 or P33 or equal.

PART 3 - EXECUTION

3.1 JOINTS

- A. Bolt holes of flanged valves shall straddle the horizontal and vertical centerlines of the pipe run to which the valves are attached. Clean flanges by wire brushing before installing flanged valves. Clean flange bolts and nuts by wire brushing, lubricate threads with oil and graphite, and tighten nuts uniformly and progressively. If flanges leak under pressure testing, loosen or remove the nuts and bolts, reseal or replace the gasket, reinstall or retighten the bolts and nuts, and retest the joints. Joints shall be watertight.
- B. Clean threaded joints by wire brushing or swabbing. Apply Teflon joint compound or Teflon tape to pipe threads before installing threaded valves. Joints shall be watertight.
- C. Install lug-type valves with separate hex head machine bolts at each bolt hole and each flange (two bolts per valve bolt hole).
- D. Install grooved-end couplings for valves in accordance with Section 400500.

3.2 INSTALLING EXPOSED VALVES

- A. Unless otherwise indicated in the drawings, install valves in horizontal runs of pipe having centerline elevations 4 feet 6 inches or less above the floor with their operating stems vertical. Install valves in horizontal runs of pipe having centerline elevations between 4 feet 6 inches and 6 feet 9 inches above the floor with their operating stems horizontal.
- B. Install valves on vertical runs of pipe that are next to walls with their stems horizontal, away from the wall. Valves on vertical runs of pipe that are not located next to walls shall be installed with their stems

horizontal, oriented to facilitate valve operation.

3.3 INSTALLING BURIED VALVES

- A. Connect the valve, coat the flanges, or apply tape wrapping or polyethylene encasement, and place and compact the backfill to the height of the valve stem.
- B. Place block pads under the extension pipe to maintain the valve box vertical during backfilling and repaving and to prevent the extension pipe from contacting the valve bonnet.
- C. Mount the upper slip pipe of the extension in midposition and secure with backfill around the extension pipe. Pour the concrete ring allowing a depression so the valve box cap will be flush with the pavement surface.

3.4 FIELD COATING BURIED VALVES

- A. Coat flanges of buried valves and the flanges of the adjacent piping, and the bolts and nuts of flanges and mechanical joints, per Section 099000, System No. 10.
- B. Wrap buried metal valves 6 inches and larger with polyethylene sheet per Section 400713.
- C. Wrap buried metal valves 6 inches and larger in two layers of polyethylene conforming to AWWA C105, 8 mils in thickness each. Pass the two sheets of polyethylene under the valve and the coated flanges or joints with the connecting pipe and draw the sheets around the valve body, the valve bonnet, and the connecting pipe. Secure the sheets with plastic adhesive tape about the valve stem below the operating nut and about the barrel of the connecting pipe to prevent the entrance of soil. Fold overlaps twice and tape. Backfill the valve with care to avoid damaging the polyethylene.

3.5 INSTALLING ECCENTRIC PLUG VALVES

- A. Install such that the rotation of the plug is about a horizontal axis.
- B. Install such that the plug stores in the top when the valve is open.
- C. Orient the valve such that the seat is opposite the high-pressure side.

3.6 MOUNTING GEAR ACTUATORS

- A. The valve manufacturer shall select and mount the gear actuator and accessories on each valve and stroke the valve from fully open to fully closed prior to shipment.

3.7 VALVE LEAKAGE TESTING

- A. Test valves for leakage at the same time that the connecting pipelines are tested. See Section 400515 for pressure testing requirements. Protect or isolate any parts of valves, actuators, or control and instrumentation systems whose pressure rating is less than the pressure test. Valves shall show zero leakage. Repair or replace any leaking valves and retest.

3.8 VALVE FIELD TESTING

- A. Operate manual valves through three full cycles of opening and closing. Valves shall operate from full open to full close without sticking or binding. Do not backfill buried valves until after verifying that valves operate from full open to full closed. If valves stick or bind, or do not operate from full open to full closed, repair or replace the valve and repeat the tests.
- B. Gear actuators shall operate valves from full open to full close through three cycles without binding or sticking. The pull required to operate handwheel- or chainwheel-operated valves shall not exceed 80 pounds. The torque required to operate valves having 2-inch AWWA nuts shall not exceed 150 ft-lbs. If actuators stick or bind or if pulling forces and torques exceed the values stated previously, repair or replace the actuators and repeat the tests. Operators shall be fully lubricated in accordance with the manufacturer's recommendations prior to operating.

END OF SECTION

THIS PAGE INTENTIONALLY LEFT BLANK.

SECTION 400566

BUTTERFLY VALVES FOR PROCESS AIR APPLICATIONS

PART 1 - GENERAL

1.1 SUMMARY

- A. This section includes materials, testing, and installation of butterfly valves and accessories in process air applications.

1.2 RELATED WORK SPECIFIED ELSEWHERE

- A. Painting and Coating: 099000.
- B. General Piping Requirements: 400500.
- C. Pressure Testing of Piping: 400515.
- D. Valves, General: 400524.

1.3 SUBMITTALS

- A. Submit shop drawings in accordance with Section 013300.
- B. Submit manufacturer's catalog data and detailed construction sheets showing all valve parts. Describe each part by material of construction, specification (such as AISI, ASTM, SAE, or CDA), and grade or type. Identify each valve by tag number to which the catalog data and detail sheets pertain.
- C. Show valve dimensions including laying lengths. Show port sizes. Show dimensions and orientation of valve actuators, as installed on the valves.
- D. Show location of internal stops for gear actuators. State differential pressure and fluid velocity used to size actuators. For worm-gear actuators, state the radius of the gear sector in contact with the worm and state the handwheel diameter.
- E. Show valve linings and coatings. Submit manufacturer's catalog data and descriptive literature.
- F. Show the clear diameter or size of the port. Show the actual area of the port as a percentage of the area as calculated for the nominal valve size.

1.4 WARRANTY

- A. Full warranty against defects in materials and workmanship for one year after FINAL ACCEPTANCE including all parts, labor, and expenses.

PART 2 - PRODUCTS

2.1 GENERAL

- A. Valves and the required actuators are identified by tag numbers on the drawings and in the Valve Schedule. See the Valve Schedule in Valves, General Section 400524.
- B. Valves shall be installed complete with flange gaskets, nuts and bolts, operating handwheels or levers, chainwheels, extension stems, floor stands, gear actuators, operating nuts, chains, and wrenches required for operation.
- C. Valves shall have the name of the manufacturer and the size of the valve cast or molded onto the valve body or bonnet or shown on a permanently attached plate. Valves shall open by turning counterclockwise.
- D. Bolts, nuts and gaskets for flanged valves shall be as described in Section 400500.
- E. Lining and coating shall be as described in Section 099000.
- F. Packing, O-Rings and gaskets shall be Teflon, Kevlar aramid fiber, acrylic or aramid fiber, Buna-N or EPDM.
- G. Valve end connections for exposed valves shall be flanged unless shown otherwise. Contractor shall verify compatibility of valve ends, including class and drilling flanges with the connecting pipe.
- H. Buried valve end connections shall be mechanical joint of push on joint unless otherwise shown in the drawings or in the Valve Schedule.

2.2 VALVES

A. BUTTERFLY VALVES FOR PROCESS AIR SERVICE (MSS SP-67).

1. Comply with MSS SP-67.
2. Materials:
 - a. Valve Bodies:
 - i. Wafer body: Cast iron ASTM A126, Class B.
 - ii. Lug Body: Ductile iron, ASTM A395.
 - b. Valve Shaft or Stem:
 - i. Stainless steel, ASTM A276, Type 316
 - c. Valve Disc:
 - i. Ductile iron, ASTM A395, nickel plated, or
 - ii. Aluminum Bronze, ASTM B148 Alloy 954
 - d. Valve Seat:
 - i. Water and air below 180 Deg F
 1. Buna-N
 - ii. Water and air 180 to 250 Deg F
 1. EPDM
 - iii. Valve seat shall be a full body seat isolating stem and body from flow.
3. Design Requirements:
 - a. Exposed and submerged valves 3 IN through 20 IN.
 - i. Body type: Wafer
 - ii. Working pressure: Rated for 150 psi.
 - iii. Equip with fully taped anchor lugs drilled per ASME B16.5.
 - b. Exposed and submerged valves 24 IN and larger.
 - i. Body type: Short body flange.
 - ii. Working pressure: Rated for 150 psi.

2.3 ACCESSORIES

- A. Refer to Valve Schedule for type of actuators. Furnish actuator integral with valve.

PART 3 EXECUTION

3.1 JOINTS

- A. Bolt holes of flanged valves shall straddle the horizontal and vertical centerlines of the pipe run to which the valves are attached. Clean flanges by wire brushing before installing flanged valves. Clean bolts and nuts by wire brushing, lubricate threads with oil and graphite, and tighten bolts uniformly and progressively. If flanges leak under pressure testing, loosen or remove the nuts and bolts, reseal or replace the gasket, reinstall or retighten the bolts and nuts, and retest the joints. Joints shall be watertight.
- B. Clean threaded joints with wire brush and by swabbing. Apply Teflon joint compound or Teflon tape to the pipe threads before installing threaded valves. Joints shall be watertight.
- C. Install lug type valves with separate hex head machine bolts at each bolt hole and each flange (two bolts per valve bolt hole).
- D. Install grooved end couplings for valves in accordance with grooved coupling supplier recommendations.

3.2 INSTALLING EXPOSED VALVES

- A. Unless otherwise indicated in the drawings, install valves in horizontal runs of pipe having centerline elevations 4 feet 6 inches or less above the floor with their operating stems vertical. Install valves in horizontal runs of pipe having centerline elevations between 4 feet 6 inches and 6 feet 9 inches above the floor with their operating stems horizontal.

- B. Install valves on vertical runs of pipe that are next to walls with their stems horizontal, away from the wall. Valves on vertical runs of pipe that are not located next to walls shall be installed with their stems horizontal, oriented to facilitate valve operation.
- C. Valve operator locations have been shown arbitrarily on the Drawings. Contractor shall verify the location of the operator to comply with above requirements, and to allow access for installation, operation, and maintenance.

3.3 INSTALLING BURIED VALVES

- A. Connect the valve, coat the retainer glands, install the tape wrapping or polyethylene encasement, and place and compact the backfill to the height of the valve stem.
- B. Place block pads under the extension pipe to maintain the valve box vertical during backfilling and repaving and to prevent the extension pipe from contacting the valve bonnet.
- C. Mount the upper slip pipe of the extension in midposition and secure with backfill around the extension pipe. Pour the concrete ring allowing a depression so the valve box cap will be flush with the pavement surface.

3.4 FIELD COATING BURIED VALVES

- A. Coat flanges of buried valves and the retaining hardware of the adjacent piping, and the bolts and nuts of retaining hardware and mechanical joints, per Section 099000.
- B. Wrap buried metal valves 6 inches and larger with polyethylene sheet.
- C. Wrap buried metal valves 6 inches and larger in two layers of polyethylene conforming to AWWA C105, 8 mils in thickness each. Pass the two sheets of polyethylene under the valve and the coated flanges or joints with the connecting pipe and draw the sheets around the valve body, the valve bonnet, and the connecting pipe. Secure the sheets with plastic adhesive tape about the valve stem below the operating nut and about the barrel of the connecting pipe to prevent the entrance of soil. Fold overlaps twice and tape. Backfill the valve with care to avoid damaging the polyethylene.

3.5 MOUNTING GEAR ACTUATORS

- A. The valve manufacturer shall select and mount the gear actuator and accessories on each valve and stroke the valve from fully open to fully closed prior to shipment.

3.6 VALVE FIELD TESTING

- A. Operate manual valves through three full cycles of opening and closing. Valves shall operate from full open to full close without sticking or binding. Do not backfill buried valves until after verifying that valves operate from full open to full closed. If valves stick or bind, or do not operate from full open to full closed, repair or replace the valve and repeat the tests.
- B. Gear actuators shall operate valves from full open to full close through three cycles without binding or sticking. The pull required to operate handwheel- or chainwheel-operated valves shall not exceed 80 pounds. The torque required to operate valves having 2-inch AWWA nuts shall not exceed 150 ft-lbs. If actuators stick or bind or if pulling forces and torques exceed the values stated previously, repair or replace the actuators and repeat the tests. Operators shall be fully lubricated in accordance with the manufacturer's recommendations prior to operating.

END OF SECTION

THIS PAGE INTENTIONALLY LEFT BLANK.

SECTION 400762
WALL PIPES, SEEP RINGS, AND PENETRATIONS

PART 1 GENERAL

1.1 DESCRIPTION

- A. This section includes materials, installation, and testing of steel, cast-iron, and ductile-iron wall pipes and sleeves (including wall collars and seepage rings) and penetrations.

1.2 RELATED WORK SPECIFIED ELSEWHERE

- A. Painting and Coating: 099000.
- B. Precast Concrete Utility Structures: 330516.
- C. General Piping Requirements: 400500.

1.3 SUBMITTALS

- A. Submit shop drawings in accordance with Section 013300.
- B. Submit detail drawings for fabricated steel or cast-iron wall and floor pipes and sleeves, wall flanges, seep rings, and sealing materials. Show dimensions and wall thicknesses.
- C. Show flange sizes and the appropriate ANSI or AWWA flange dimensional standard where flanged end wall pipes or penetrations are used.
- D. Show grooved-end dimensions and AWWA grooved-end dimensional standard where grooved-end wall pipes or penetrations are used.
- E. List coating systems to be applied, manufacturer, and dry thickness of coatings. Call out coatings where coatings are to be applied.
- F. List materials of construction, with ASTM material reference and grade.
- G. Submit manufacturer's instructions for installing rubber annular hydrostatic sealing devices.
- H. Submit six copies of the results of the leakage test for cast-iron sleeves having shrink-fit steel collars or collar halves bottomed in a groove and steel sleeves having welded steel collars.

1.4 WARRANTY

- A. Full warranty against defects in materials and workmanship for one year after FINAL ACCEPTANCE; including all parts, labor, and expenses.

PART 2 PRODUCTS

2.1 GENERAL

- A. Use cast-iron, ductile-iron, or fabricated steel wall sleeves when containing rubber annular hydrostatic sealing devices through which piping passes.
- B. Use only cast-iron or ductile-iron wall pipes when connecting to cast-iron and ductile-iron pipe. Use only fabricated steel or stainless steel wall pipes when connecting to steel or stainless steel pipe, respectively.
- C. Cast-iron flanges shall conform to ASME B16.1, Class 125 or 250, to match the flange on the connecting pipe.
- D. Steel flanges shall conform to AWWA C207, Class D. Class 300 steel flanges 48 inches and smaller shall conform to AWWA C207, Class F. Class 300 flanges larger than 48 inches shall conform to the dimensions of ASME B16.1 Class 250 flanges. Flanges shall be flat face. Flanges shall match the flange on the connecting pipe.
- E. See Section 400500 for flange bolts and gaskets.

2.2 CAST-IRON OR DUCTILE-IRON WALL PIPES AND SLEEVES

- A. Provide cast- or ductile-iron wall pipes with ends as shown in the drawings for connection to adjacent cast-iron and ductile-iron pipe or for containing pipes where they pass through concrete walls, ceilings, and floor slabs. Provide seepage ring on wall pipes and sleeves passing through concrete walls and slabs that are to be watertight. Locate collars such that the collar is at the center of the wall or floor slab, unless otherwise shown in the drawings.
- B. Wall pipes and sleeves shall be of the following types:
 - 1. Pipe or sleeve with integrally cast seep ring.

2. Pipe or sleeve with shrink-fit steel collar attached.
 3. Pipe or sleeve with steel collar halves bottomed in a groove provided in the pipe or sleeve.
 4. Pipe or sleeve with ductile iron collar welded continuously around pipe (360 degrees) on both sides of collar. Welding shall be done in pipe manufacturer's shop by a qualified welder.
- C. Minimum wall thickness for pipes and sleeves having integrally cast seep rings shall be as follows:
1. Pipe or Sleeve Size 3 inches: Minimum Wall Thickness 0.48 inches.
 2. Pipe or Sleeve Size 4 inches: Minimum Wall Thickness 0.52 inches.
 3. Pipe or Sleeve Size 6 inches: Minimum Wall Thickness 0.55 inches.
 4. Pipe or Sleeve Size 8 inches: Minimum Wall Thickness 0.60 inches.
 5. Pipe or Sleeve Size 10 inches: Minimum Wall Thickness 0.68 inches.
 6. Pipe or Sleeve Size 12 inches: Minimum Wall Thickness 0.75 inches.
 7. Pipe or Sleeve Size 14 inches: Minimum Wall Thickness 0.66 inches.
 8. Pipe or Sleeve Size 16 inches: Minimum Wall Thickness 0.70 inches.
 9. Pipe or Sleeve Size 18 inches: Minimum Wall Thickness 0.75 inches.
 10. Pipe or Sleeve Size 20 inches: Minimum Wall Thickness 0.80 inches.
 11. Pipe or Sleeve Size 24 inches: Minimum Wall Thickness 0.89 inches.
- D. Minimum wall thickness of pipes or sleeves having shrink-fit collars shall be special Class 52. Cut shrink-fit collars from a 1/4-inch-thick steel ring. Attach the collar to a cast-iron or ductile-iron pipe or sleeve by heating the steel collar and allowing it to shrink over the pipe at the necessary location. Provide an epoxy bond (Keysite 740 or 742 or Scotchkote 302) between the pipe and collar. Sandblast the area of the pipe to be epoxy coated per SSPC SP-10.
- E. Wall pipes or sleeves having steel collar halves bottomed in a groove shall be ductile iron Special Class 54 minimum unless otherwise shown. Wall flanges shall consist of 1/4-inch-thick steel seep ring halves for pipes through 24-inch and 3/8-inch-thick halves for pipe 30 inches and larger, bottomed in a groove provided on the pipe. The pipe groove shall be machine cut to a depth of 1/16 to 5/64 inch to provide a press fit for the seep ring. Seep ring halves shall be welded together after fit into groove but shall not be welded to pipe. Seep rings shall be sealed completely around the pipe with silicon sealant manufactured by Dow-Corning No. 790, General Electric Silpruf, or equal.
- F. The material used in cast- or ductile-iron wall flanges, wall sleeves, and wall penetrations shall conform to ASTM A395, A436, A536, A48 (Class 35), or A126 (Class B).
- G. Pressure test at least one of each size of cast-iron pipes or sleeves having shrink-fit steel collars or collar halves installed in a groove in the pipe at the place of fabrication to demonstrate watertightness of the seal between the collar and the sleeve. The test shall be at a pressure of 20 psig for four hours' duration and shall show zero leakage.

2.3 FABRICATED STEEL WALL PIPES AND SLEEVES

- A. Provide fabricated steel wall pipes and sleeves with ends as shown in the drawings for connection to adjacent steel pipes, or for containing pipes, where they pass through concrete walls. Provide seepage ring or wall flange on wall pipes and sleeves passing through concrete walls and slabs that are to be watertight. Wall thickness shall be the same as the pipe wall thickness when connecting to steel pipe. Minimum wall thickness for sleeves containing pipes shall be standard weight per ASME B36.10 for sleeves 72 inches and smaller and 1/2 inch for sleeves greater than 72 inches through 96 inches.
- B. Wall flanges shall be in the form of a steel wall collar welded to the steel sleeve or penetration. Cut welded wall collars from a 1/4-inch steel ring. Attach the collar to a steel wall pipe or sleeve with full circle, 3/16-inch fillet welds. Welding procedures shall be in accordance with ASME B31.3, Chapter V.
- C. Steel pipe used in fabricating wall sleeves containing pipes shall comply with ASTM A53 (Type E or S), Grade B; ASTM A135, Grade B; ASTM A139, Grade B; or API 5L or 5LX. Wall pipes connecting to steel pipe shall be of the same material as the connecting pipe. Wall collar material shall comply with ASTM A36, A105, A181, or A182.
- D. Stainless steel pipe used in fabricating wall pipes shall be of the same material as the connecting pipe. Wall collar material shall comply with ASTM A240.
- E. Pressure test at least one of each size of fabricated steel wall sleeve or penetration and collar assemblies at the place of fabrication to demonstrate watertightness of the seal between the collar and the sleeve. The test shall be at a pressure of 20 psig for four hours' duration and shall show zero leakage.

2.4 RUBBER ANNULAR HYDROSTATIC SEALING DEVICES

- A. Rubber annular hydrostatic sealing devices shall be of the modular mechanical type, utilizing

interlocking synthetic rubber links shaped to continuously fill the annular space between the pipe sleeve and the passing pipe. Assemble links to form a continuous rubber belt around the pipe, with a pressure plate under each bolthead and nut.

- B. Materials of construction shall be as follows:
 - 1. Pressure plate: Delrin plastic; carbon steel; Type 304 stainless steel; Type 316 stainless steel; or Reinforced nylon polymer.
 - 2. Bolts and nuts for links: Type 303 or 316 stainless steel; or Zinc phosphated carbon steel.
 - 3. Sealing element: EPDM or Nitrile rubber.
- C. The size of the wall sleeve needed to accommodate the passing pipe shall be as recommended by the rubber annular seal manufacturer.
- D. Provide centering blocks in 25 percent of the sealing elements on pipelines larger than 12 inches in diameter.
- E. The rubber annular hydrostatic sealing devices shall be Link Seal as manufactured by Thunderline Corporation; Innerlynx as manufactured by Advance Products & Systems, Inc.; or equal.

2.5 BOLTS, NUTS, AND GASKETS FOR FLANGED-END WALL PIPES

- A. See Section 400500.

2.6 POLYETHYLENE FOAM FILLER FOR PIPE PENETRATIONS

- A. Packing foam shall be an extruded closed-cell polyethylene foam rod, such as Minicel backer rod, manufactured by Industrial Systems Department, Plastic Products Group of Hercules, Inc., Middletown, Delaware; Ethafoam, as manufactured by Dow Chemical Company, Midland, Michigan; or equal. The rod shall be 1/2 inch larger in diameter than the annular space.

2.7 POLYURETHANE SEALANT FOR PIPE PENETRATIONS

- A. Sealant shall be multipart, polyurethane sealant, to cure at ambient temperature, for continuous immersion in water. Install as recommended by the manufacturer. Products: SIKA Sikaflex 2C or equal.

2.8 PAINTING AND COATING

- A. Line and coat sleeves and pipes except stainless steel with fusion-bonded epoxy per Section 099000 or Engineer approved fusion bonded epoxy coating system.
- B. Coat penetrations and sleeves exposed, above ground, or in vaults and structures in accordance with Section 099000 or Engineer approved fusion-bonded epoxy coating system.
- C. Coat submerged sleeves and penetrations per Section 099000, System No. 12 or Engineer approved fusion bonded epoxy coating system.
- D. Coat buried sleeves and penetrations per Section 099000, System No. 10 or Engineer approved fusion bonded epoxy coating system.
- E. Do not coat stainless steel sleeves and penetrations.

PART 3 EXECUTION

3.1 LOCATION OF PIPES AND SLEEVES

- A. Provide a wall or floor pipe where shown in the drawings and wherever piping passes through walls or floors of tanks or channels in which the water surface is above the pipe penetration.
- B. Provide a floor sleeve where shown in the drawings and wherever plastic pipe, steel, or stainless steel pipe 3 inches and smaller or stainless steel or copper tubing passes through a floor or slab. Provide a rubber annular sealing device in the annular space between the sleeve and the passing pipe or tubing.
- C. Provide wall sleeves where shown in the drawings and wherever plastic, steel or stainless steel pipe 3 inches and smaller, or stainless steel or copper tubing passes through a wall. Provide a single rubber annular seal when the wall is 8 inches thick or less. Provide two rubber annular seals (one at each end of the sleeve) when the wall is more than 8 inches thick. Pack the annular space with polyethylene foam filler and fill the ends of the penetration with 2 inches of elastomeric sealant on both sides of the structure.
- D. Where wall sleeves are installed in which water or soil is on one or both sides of the channel or wall, provide two rubber annular seals (one at each end of the sleeve).
- E. Where pipes pass through walls or slabs and no sleeves or wall or floor pipe with seep ring is provided, pack the annular space with polyethylene foam filler and fill the ends of the penetration with

2 inches of elastomeric sealant on both sides of the structure.

3.2 INSTALLATION IN EXISTING CONCRETE WALLS AND SLABS

- A. Core drill holes 1 to 2 inches larger in diameter than the outside diameter of the wall flange or collar. Install wall pipe and collar assembly axially aligned with the piping to which it will be connected or will contain. Pack the void space between the sleeve and concrete with polyethylene foam filler and fill the ends of the penetration with 2 inches of elastomeric sealant on both sides of the structure.

3.3 INSTALLATION IN NEW CONCRETE WALLS AND SLABS

- A. Install wall pipes and sleeves in walls before placing concrete. Do not allow any portion of the pipe or sleeve to touch any of the reinforcing steel. Install wall pipe or sleeve and collar assembly axially aligned with the piping to which it will be attached or will contain. Provide supports to prevent the pipe or sleeve from displacing or deforming while the concrete is being poured and is curing.

3.4 INSTALLATION IN DRY FLOORS AND SLABS

- A. Install pipe sleeves and spools in concrete floors and slabs which do not have water over them such that the sleeve or pipe extends from the bottom of the floor or slab to an elevation sufficient to make pipe and fitting connections; unless shown otherwise in the drawings.

3.5 INSTALLATION OF WALL PIPES HAVING FLANGED END CONNECTIONS

- A. Check alignment before grouting in place or pouring concrete. Realign if the sleeve is not properly aligned.
- B. Install flanged end wall sleeves or penetrations with bolt holes of the end flanges straddling the horizontal and vertical centerlines of the sleeve.

3.6 QUALIFICATIONS OF WELDERS

- A. Welder qualifications shall be in accordance with AWS D1.1.

3.7 INSTALLATION OF RUBBER ANNULAR HYDROSTATIC SEALING DEVICES

- A. Install in accordance with the manufacturer's instructions.

3.8 FIELD TESTING

- A. Check each wall penetration for leakage at the time the hydraulic structure is tested for leakage; see Section 033000. Penetrations shall show zero leakage.

END OF SECTION

SECTION 402040 DUCTILE-IRON PROCESS PIPE

PART 1 GENERAL

1.1 DESCRIPTION

- A. This section describes materials, testing, and installation of ductile-iron process pipe and fittings 12-inches and smaller.

1.2 RELATED WORK SPECIFIED ELSEWHERE

- A. Painting and Coating: 099000.
- B. Trenching and Backfilling: 312333.
- C. General Piping Requirements: 400500.
- D. Pressure Testing of Piping: 400515.
- E. Wall Pipes, Seep Rings, and Penetrations: 400762.

1.3 SUBMITTALS

- A. Submit shop drawings in accordance with the General Conditions and Section 013300.
- B. Provide an affidavit of compliance with standards referenced in this specification, e.g., AWWA C151. Submit copy of report of pressure tests for qualifying the designs of all sizes and types of AWWA C153 fittings that are being used in the project. The pressure test shall demonstrate that the minimum safety factor described in AWWA C153, Section 5.5 is met.
- C. Submit piping layout profile drawings showing location and dimensions of pipe and fittings; submit after equipment and valve submittals have been reviewed and marked "Resubmittal not required." Include laying lengths of valves, meters, in-line pumps, and other equipment determining piping dimensions. Label or number each fitting or piece of pipe. Piping having identical design pressure class, laying lengths, and bell-and-spigot dimensions that is to be placed in long straight reaches of alignment may have the same identifying label or number.
- D. Provide the following information:
 - 1. Mortar lining thickness.
 - 2. Wall thickness.
 - 3. Outside coating.
 - 4. Material test data for this project.
 - 5. Show deflections at push-on and mechanical joints.
 - 6. Submit joint and fitting details and manufacturer's data sheets.
- E. Submit calculations and test data proving that the proposed restrained joint arrangement can transmit the required forces with a minimum safety factor of 1.5.
- F. Submit certificate that cement for mortar lining complies with ASTM C150, designating type.
- G. Submit test report on physical properties of rubber compound used in the gaskets.
- H. Submit drawing or manufacturer's data sheet showing flange facing, including design of facing serrations.
- I. Submit weld procedure specification, procedure qualification record, and welder's qualifications prior to any welding to ductile-iron pipe.

1.4 WARRANTY

- A. Full warranty against defects in materials and workmanship for one year following FINAL ACCEPTANCE; including all parts, labor, and expenses.

PART 2 PRODUCTS

2.1 PIPE

- A. Pipe shall be cast ductile iron, conforming to AWWA C151.
- B. All pipe shall be manufactured in the United States. The Material Supplier and/or Contractor shall furnish data certified by the Manufacturer that all pipe is of domestic manufacture.

2.2 PIPE MARKING

- A. Plainly mark each length of straight pipe and each fitting at the bell end to identify the design pressure class, the ductile-iron wall thickness, the date of manufacture, and the proper location of the pipe item by reference to the layout schedule. Mark the spigot end of restrained joint pipe to show clearly the

required depth of insertion into the bell.

2.3 PIPE WALL THICKNESS

- A. Minimum wall thicknesses for pipe having grooved-end joints shall be as follows:
 - 1. Pipe Size 4 to 16-Inch: Thickness Class 53
 - 2. Pipe Size 18-Inch: Thickness Class 54
 - 3. Pipe Size 20-Inch: Thickness Class 55
 - 4. Pipe Size 24 to 36-Inch: Thickness Class 56
 - 5. Pipe Size 42-Inch and Larger: Thickness Class 53.
- B. Minimum wall thickness for pipe having push-on or mechanical joints, restrained joints, plain ends, or cast flange ends shall be Thickness Class 50 unless otherwise shown in the drawings.
- C. Minimum wall thickness for pipe having threaded flanges shall be Special Class 53 or Pressure Class 350.
- D. Minimum pipe wall thickness required for corporation stops and tapped outlets shall be in accordance with Table A.1 of AWWA C151 for three full threads for design pressures up to 250 psi and four full threads for design pressures over 250 to 350 psi. Provide threaded weld-on boss for tapped outlets where indicated in the drawings.

2.4 FITTINGS

- A. Fittings 48 inches and smaller shall conform to AWWA C110 with a minimum pressure rating of 250 psi. Flanges shall be flat faced.
- B. Mechanical joint fittings conforming to AWWA C153 may be used in lieu of AWWA C110 fittings. Mechanical joint ductile-iron fittings 18 through 48 inches conforming to AWWA C110 (except for laying length) with a minimum pressure rating of 250 psi may also be used.
- C. Grooved-end fittings shall conform to AWWA C110 with grooved ends conforming to AWWA C606, radius cut rigid joints. Fitting material shall conform to ASTM A48, Class 30; ASTM A126, Class B; or ASTM A536, Grade 65-42-10. Wall thickness of ductile-iron (ASTM A536) fittings shall conform to AWWA C110 or C153; wall thickness of cast-iron fittings shall conform to AWWA C110. Fittings and couplings shall be furnished by the same manufacturer.
- D. Material for fittings with welded-on bosses shall have a Charpy notch impact value of minimum 10 ft-lbs under the conditions defined in AWWA C151. Test completed welds by the liquid penetrant method per ASTM E165.

2.5 FLANGES

- A. Flanges shall be solid back, Class 125 per AWWA C115, or Class 250, flat faced per ASME B16.1 with serrated facings. Flanges on pipe shall be either cast or threaded. Material shall be ductile iron.
- B. Flanged pipe and fittings shall be shop fabricated, not field fabricated. Assembly of flange on pipe outside of manufacturer's shop is unacceptable. Threaded flanges shall comply with AWWA C115. Flanges shall be individually fitted and machine tightened in the shop, then machined flat and perpendicular to the pipe barrel. Flanges shall be back-faced parallel to the face of flange. Prior to assembly of the flange onto the pipe, apply a thread compound to the threads to provide a leak-free connection. There shall be zero leakage through the threads at a hydrostatic test pressure of 250 psi without the use of the gasket.
- C. Flanged pipe for gas service shall be in accordance with AWWA C115 and ANSI A21.52. In addition to pipe marking specified in AWWA C115 and ANSI A21.52, conspicuously stamp each flanged pipe with words "AIR TESTED".
- D. Material for blind flanges shall be ductile iron or as indicated on the Drawings.

2.6 PIPE LINING

- A. Line pipe interior **and fittings with cement mortar** per AWWA C104/A21.4. except as otherwise described herein or as otherwise shown. Lining thickness shall be the double thickness listed in AWWA C104, Section 4.7. Cement for lining material shall conform to ASTM C150, Type **II**.
- B. Line fittings per Section 099000.
- C. The inside coating of ductile iron pipe and fittings shall be Protecto 401 ceramic epoxy lining to a minimum thickness of 40 mils in raw sewage, primary effluent, primary sludge, anaerobically digested sludge, and other corrosive environments. The epoxy coating shall be installed and tested in strict accordance with AWWA C 116/ANSI A21.16 and as supplemented in these specifications.

- D. Where specifically called for in these specifications or shown on the drawings, the inside coating of ductile iron pipe and fittings shall be VITCO SG-14 glass lining (porcelain enamel) to a minimum thickness of 10 mils.
 - 1. The glass lining applied to pipe and fittings shall be hard, smooth, continuous vitreous material which is formulated to prevent the adherence of grease in sludge and scum lines, and to resist the adherence of crystalline metal salt deposits (Struvite and Vivionite) to sludge and centrate lines.
 - 2. The glass portion of the lining, the frit(s) used in the formulation, as supplied from the manufacturer, shall have a density of 2.5 to 3.0 grams per cubic centimeter as measured by ASTM D-792.
 - 3. The finished lining shall be able to withstand a strain of 0.001 inch/inch of the base metal without visible damage to the glass and it shall have a minimum hardness of 5 on the Moh's hardness scale.
 - 4. The lining shall be capable of withstanding an instantaneous thermal shock from ambient + 350oF to ambient without visible crazing, blistering or spalling.
 - 5. The lining shall be resistant to corrosion by an HCl solution adjusted to a pH of 3 at 125 degrees F and a NaOH solution adjusted to a pH of 10 at 125 degrees F. Demonstration of this shall be by a weight loss of not more than 3 milligrams per square inch when exposed for 30 minutes.
 - 6. There shall be negligible visible loss of surface gloss to the lining after immersing a cut production sample in an 8 percent by weight sulfuric acid solution at 148 degrees F for a period of 10 minutes.
 - 7. The lining shall be of a light, bright color to allow visual detection of defects more easily.
- E. Line blind flanges per Section 099000.
- F. Pipe and fittings for process air service shall be unlined (and supplied with EPDM gaskets).
- G. Cement-mortar for pointing interior joints shall consist of one part cement to one and one-half parts of washed plaster sand conforming to ASTM C35, mixed with the minimum amount of water which will permit placing the mortar.
- H. Maintain a moist environment inside the lined pipe and fittings by sealing the ends with polyethylene sheet.
- I. Loose areas of cement-mortar lining are not acceptable. Remove and reconstruct lining in areas where quality is defective, such as sand pockets, voids over sanded areas, blisters, drummy areas, cracked areas, and thin spots. Longitudinal cracks in excess of 1/32 inch in width or where crack extends to metal shall be repaired with epoxy. Repair all cracks larger than 1/16 inch with epoxy.

2.7 GROOVED-END COUPLINGS

- A. Grooved-end pipe couplings shall be ductile iron, ASTM A536 (Grade 65-45-12). Gaskets shall be halogenated butyl rubber or EPDM or Buna-N and shall conform to ASTM D2000.
- B. Bolts in exposed service shall conform to ASTM A183, 110,000-psi tensile strength or ASTM A193, Grade B8, Class 2. Bolts in buried or submerged service shall be ASTM A193, Grade B8, Class 2.
- C. Couplings for pipe 24 inches and smaller shall conform to AWWA C606 for flexible radius ductile-iron pipe, except where rigid radius couplings are required to connect to fittings. Couplings for pipe sizes 30 and 36 inches shall be in accordance with the coupling manufacturer's published literature for tolerances and dimensions for flexible and rigid radius cut joints. Couplings shall be Victaulic Style 31, Gustin-Bacon No. 500, or equal.
- D. Grooved-end adapter flanges for piping 24 inches and smaller having an operating pressure of 150 psi and less shall be Victaulic Style 341 or 342 or equal. Flange dimensions shall conform to ASME B16.1, Class 125.
- E. Grooved-end transition couplings for connecting ductile-iron pipe 12 inches and smaller to steel pipe shall be Victaulic Style 307 or equal.

2.8 GASKETS FOR FLANGES

- A. See Section 400500.

2.9 GASKETS FOR MECHANICAL, PUSH-ON, AND RESTRAINED JOINTS

- A. Synthetic or natural rubber in accordance with AWWA C111.
- B. Gasket materials shall be selected by pipe manufacturer and shall be suitable for service and maximum operating temperature of piping system.

2.10 BOLTS AND NUTS FOR FLANGES

- A. See Section 400500.

2.11 BOLTS AND NUTS FOR MECHANICAL AND RESTRAINED JOINTS

- A. Bolts, nuts and washers for mechanical and restrained joints shall conform to ANSI/AWWA Standard C111/A21.11 and shall be cadmium plated meeting SAE AMS-QQ-P-416, Type 1, Class 2 (Cor-Ten, Cor-Blue, or approved equal) or Type 304 or 316 stainless steel tee head bolts and hex nuts with Teflon coated nuts.

2.12 OUTLETS AND NOZZLES

- A. Provide outlets 2-inches and using a tapping saddle, using a threaded weld-on boss; or as indicated in the Drawings.
- B. For outlets larger than 2 inches use a tee with a flanged outlet.
- C. For outlets larger than 2 inches in buried piping, use a tee with a restrained joint outlet.

2.13 JOINTS

- A. Joints in aboveground or submerged piping or piping located in vaults and structures shall be grooved end or flanged.
- B. Joints in buried piping shall be of the restrained; push-on; or mechanical-joint type per AWWA C111 except where flanged joints are required to connect to valves, meters, and other equipment. Provide unrestrained buried joints except where restrained joints are specifically shown in the drawings.
- C. Restrained joints for piping 6 inches and larger shall be American Cast Iron Pipe "Lok-Ring" or "Flex-Ring," U.S. Pipe "TR-Flex," or equal. Weldments for restrained joints shall be tested by the liquid penetrant method per ASTM E165. Restrained joints for field closures shall be "Megalug" by EBAA Iron.
- D. Restrained joints in 4-inch-diameter buried piping shall be American Cast Iron Pipe Company "Fast-Grip," U.S. Pipe Field-lok gasket within Tyton joint pipe and fittings, or equal. Joint restraint shall be certified to four times rated pressure of 200 psi by Factory Mutual.
- E. Where thrust restraint is called for in the drawings, provide pipe with restrained joints capable of transmitting 1.5 times the thrust, as calculated by the following equation:

2.14 MECHANICAL JOINT RESTRAINT SYSTEM USING FOLLOWER RING AND WEDGES

- A. The restraining mechanism shall consist of a follower gland having a seal gasket and individually actuated wedges that increase their resistance to pullout as pressure or external forces increase. The system manufacturer shall provide all the components (follower ring, wedges, and gaskets) for the restraining device. The device shall be capable of full mechanical joint deflection during assembly, and the flexibility of the joint shall be maintained after burial. The joint restraint ring and its wedging components shall be constructed of ductile iron conforming to ASTM A536, Grade 60-42-10. The wedges shall be ductile iron, heat-treated to a minimum hardness of 370 BHN. Dimensions of the gland shall be such that it can be used with mechanical joint bells conforming to AWWA C111 and AWWA C153. The design shall use torque limiting twist-off nuts to provide actuation of the restraining wedges. The mechanical joint restraint shall be available in the size range of 3 through 48 inches. Minimum rated pressure shall be 350 psi for sizes 16 inches and smaller and 250 psi in sizes 18 inches and larger. Products: Megalug Series 1100 as manufactured by EBAA Iron, Inc., or equal.

2.15 DUCTILE-IRON PIPE WELDMENTS

- A. All welding to ductile-iron pipe, such as for bosses, joint restraint, and joint bond cables, shall be done at the place of manufacture of the pipe. Perform welding by skilled welders experienced in the method and materials to be used. Welders shall be qualified under the standard qualification procedures of the ASME Boiler and Pressure Vessel Code, Section IX, Welding Qualifications.
- B. Welds shall be of uniform composition, neat, smooth, full strength, and ductile. Completely grind out porosity and cracks, trapped welding flux, and other defects in the welds in such a manner that will permit proper and complete repair by welding.
- C. Completed welds shall be inspected at the place of manufacture by the liquid penetrant method. Conform to the requirements specified in ASTM E165, Method A, Type I or Type II. The materials used shall be water washable and nonflammable.

PART 3 EXECUTION

3.1 DELIVERY, UNLOADING, AND TEMPORARY STORAGE OF PIPE AT SITE

- A. Limit onsite pipe storage to a maximum of one week.
- B. Use unloading and installation procedures that avoid cracking of the lining. If necessary, use plastic sheet bulkheads to close pipe ends and keep cement-mortar lining moist.
- C. Deliver the pipe alongside the pipelaying access road over which the pipe trailer-tractors can travel under their own power. Place the pipe in the order in which it is to be installed and secure it from rolling.
- D. Do not move pipe by inserting any devices or pieces of equipment into the pipe barrel. Field repair linings damaged by unloading or installation procedures.

3.2 SANITATION OF PIPE INTERIOR

- A. During laying operations, do not place tools, clothing, or other materials in the pipe.
- B. When pipelaying is not in progress, close the ends of the installed pipe by a child- and vermin-proof plug.

3.3 INSTALLING FLANGED PIPE AND FITTINGS

- A. Install in accordance with Sections 400500. Cut the bore of the gaskets such that the gaskets do not protrude into the pipe when the flange bolts are tightened.

3.4 INSTALLING GROOVED-END PIPE AND FITTINGS

- A. Install in strict accordance with manufacturer's recommendations.

3.5 INSTALLING BURIED PIPING

- A. Install in accordance with AWWA C600 and as specified herein.
- B. When installing piping in trenches, do not deviate more than 1-inch from line or $\frac{1}{4}$ -inch from grade. Measure for grade at the pipe invert.
- C. Provide thrust blocks at fittings where indicated and from Engineer approved submittals.
- D. Inspection for Defects: Before installation, inspect pipe and appurtenances for defects and, when applicable, tap the pipe with a light hammer to detect cracks. Reject defective, damaged, or unsound pipe and appurtenances.
- E. Push-On Joints: Bevel and lubricate spigot end of pipe to facilitate assembly without damage to gasket. Taper of bevel shall be approximately 30 degrees with centerline of pipe and approximately 1/4 IN back.
- F. Push-On Joints: Use lubricant that is non-toxic, does not support the growth of bacteria, has no deteriorating effects on the gasket material, and imparts no taste or odor to water in pipe. Assure the gasket groove is thoroughly clean. For cold weather installation, warm gasket prior to placement in bell.
- G. Cutting: Cut pipe, when necessary, in a neat and workmanlike manner without damage to the pipe, interior lining, and exterior coating. Perform cutting with an approved mechanical cutter, using a wheel cutter when applicable and practicable.
- H. Cut pipe ends square, ream pipe and tube ends to full pipe diameter, remove burrs.
- I. Depth of Cover: The depth of cover over water mains from the top of the pipe to the ground surface shall be sufficient to prevent freezing. The minimum depth shall be 42", or otherwise as shown on the Drawings.
- J. Install access fittings to permit disinfection of water system.
- K. If effective sealing is not obtained, disassemble, thoroughly clean, and reassemble the joint.
- L. Assemble restrained joints per manufacturer's instructions.
- M. Do not exceed the joint deflection angles recommended by the Manufacturer.

3.6 INSTALLING ABOVEGROUND OR EXPOSED PIPING

- A. See Sections 400500
- B. Support exposed pipe in accordance with Section 400764.

3.7 PAINTING AND COATING

- A. Coat pipe located above ground and in vaults and structures per Section 099000 or apply prime coat in the shop before transporting pipe to the jobsite. As an alternate to the specified prime coat, pipe, supplier/manufacturer may utilize Tnemec Series N140, or equal, as the prime coat and apply intermediate and finish coats in the field before installing the pipe, then touch up after installation.
- B. Provide asphaltic coating on buried pipe exterior per AWWA C151.
- C. Coat buried piping per Section 099000, System No. 10.
- D. Coat buried flanges and buried mechanical and restrained joint bolts, nuts, and glands per Section 099000, System No. 10.
- E. Coat submerged pipe per Section 099000, System No. 12 or with Engineer approved fusion-bonded epoxy coating system.
- F. Line and coat exposed grooved-end couplings the same as the pipe exterior coating or with an Engineer approved fusion-bonded epoxy.
- G. Line and coat submerged and buried grooved-end couplings per Section 099000, System No. 12; or with Engineer approved fusion-bonded epoxy system.

3.8 POLYETHYLENE ENCASEMENT OF BURIED PIPE AND FITTINGS

- A. Wrap buried pipe, fittings, grooved-end couplings, and joints with a minimum of 8-mil low-density polyethylene wrap conforming to AWWA C105.
- B. Polyethylene encasement for ductile-iron pipe shall be supplied as a flat tube meeting the dimensions of Table 1 in AWWA C105 and shall be supplied by the ductile-iron pipe manufacturer.

3.9 CLEANING PIPE

- A. After interior joints have been pointed and mortar has hardened, sweep pipe clean of all dirt and debris. If hardened mud exists in the pipe, remove with the use of pressurized water hoses.

3.10 FIELD HYDROSTATIC TESTING

- A. Test pressures are shown in Section 400515. Test in accordance with Section 400515.

3.11 BURIED WARNING AND IDENTIFICATION TAPE

- A. Provide detectable warning tape. Warning and identification shall read "CAUTION BURIED WATER PIPING BELOW" or similar wording.

END OF SECTION

SECTION 402076

CARBON AND STAINLESS STEEL PIPE

PART 1 GENERAL

1.1 DESCRIPTION

- A. This section includes materials and installation of carbon steel pipe and fittings 26 inches and smaller conforming to ASTM A53 and stainless steel pipe and fittings 30 inches in diameter and smaller conforming to ASTM A312. Seller shall supply piping having a maximum design pressure appropriate for the intended application.

1.2 SUBMITTALS

- A. Submit shop drawings in accordance with the General Conditions and Section 013300
- B. Submit materials list showing material of pipe and fittings with ASTM reference and grade. Submit manufacturer's certificate of compliance with referenced standards. Show piping service
- C. Manufacturer's catalog data marked to indicate materials being furnished.
- D. Weight and support requirements.
- E. Certificate of compliance, signed by the Manufacturer, stating that the equipment offered is in full compliance with the specifications.
- F. Welder certification documents.
- G. Pickling and passivating procedure.
- H. For piping 6-inches and larger, submit detailed piping layout drawings showing location and dimensions of pipe, fittings, taps, and outlets in full detail, location of pipe hangers and supports, large-scale details of all special castings, and locations and types of restraint to prevent joints from pulling apart. Include laying lengths of flanges, gaskets, valves, meters, inline pumps, and other equipment determining piping dimensions. FIELD VERIFY DIMENSIONS PRIOR TO PREPARATION OF LAYOUT DRAWINGS. DO NOT FABRICATE PIPE UNTIL SUBMITTAL HAS BEEN RETURNED STAMPED "RESUBMITTAL IS NOT REQUIRED" OR "MAKE CORRECTIONS NOTED." Label or number each fitting or piece of pipe and provide the following information for each item:
 - 1. Material of construction, with ASTM reference and grade.
 - 2. Wall thickness of stainless steel cylinder.
 - 3. Manufacturer's certificate of compliance with referenced pipe standards.
 - 4. Show weld sizes and dimensions of grooved-end collars, flanges, reinforcing collars, wrapper plates, and crotch plates.

1.3 QUALITY ASSURANCE

- A. Welder Qualifications
 - 1. Piping systems welding shall be by welders qualified and certified under provisions of AWS to weld austenitic chromium-nickel stainless steel and carbon steel pipe and tubing meeting requirements of ASME Section VIII, Division 1 and ANSI B31.3.
 - 2. Welders shall be certified by an independent, acceptable testing agency not more than 12 months prior to commencing work.
 - 3. Perform certification with machines and electrodes similar to those used in the work.
 - 4. Certify welders at no additional cost to the Owner.

1.4 WARRANTY

- A. Full warranty against defects in materials and workmanship for two (2) years after final acceptance by the Owner, including all parts, labor, and expenses.
- B. Owner, Owner's Representative, and Contractor shall conduct a 23-month warranty inspection of the pipe to ensure that it is free from defects, pitting, and corrosion. All defective areas shall be repaired according to manufacturer's recommendations or replaced.

PART 2 PRODUCTS

2.1 STAINLESS STEEL PIPE

- A. Pipe shall conform to ASTM A312, Grade TP 316L.
- B. Seller shall determine pipe sizes and wall thicknesses applicable to the application it will be used and

shall conform to ASME B36.19.

2.2 CARBON STEEL PIPE

- A. Pipe shall conform to ASTM A53, Type F, Grade A.
- B. Seller shall determine pipe sizes and wall thicknesses applicable to the application it will be used and shall conform to ASME B36.10.

2.3 FITTINGS

- A. Fittings 3 inches and smaller shall be socket welded, conforming to ASME B16.9 and ASME B16.11. Seller shall determine fitting class applicable to the application it will be used.
 - 1. Material for socket welded fittings shall conform to ASTM A403, Class WP316L or ASTM A182, Grade F316L.
- B. Fittings for aboveground or exposed pipe larger than 3 inches through 24 inches shall be butt-welded, conforming to ASTM A403, Class WP, same material and wall thickness as the pipe, conforming to ASME B16.9. Elbows shall be long radius unless indicated otherwise on the Drawings.
- C. Fittings for pipe larger than 24 inches shall conform to ASME B16.9. Material shall be the same as the pipe.

2.4 PICKLING, PASSIVATING, AND FINAL CLEANING

- A. After fabrication, mechanically clean/descale the welded surface, to remove all thick visible oxide scale with wire brushes and/or non-metallic devices. Brushes shall be stainless steel and used only on stainless steel.
- B. After descaling is completed, all pipe and fittings shall be immersed in a pickling solution to remove all weld heat tinted layers from the surface of the stainless steel, ensure removal of all free iron, weld scale, and other impurities and to insure the establishment of a passive surface prior to passivation. Pickling solution shall be a nitric-hydrofluoric bath at the proper temperature and length of time per ASTM A380. Perform a complete neutralizing operation by immersion in a trisodium phosphate rinse followed by a clean water rinse.
 - 1. Chemical clean shall completely remove the surface contamination but will not significantly affect the stainless steel itself.
 - 2. After final cleaning, wet surfaces with water and inspect for rust spots after 24-hours. Reclean if there is any evidence of rusting.
 - 3. Contractor may submit alternate pickling and passivating procedure other than the full immersion bath for review by the Engineer. Alternate pickling and passivating procedure shall be in accordance with ASTM A380. Submittal of alternate procedure does not ensure approval.
- C. After descaling and pickling, the stainless steel piping/fabrication shall be fully passivated to enhance the corrosion resistance of the stainless steel, through forming a chemically inactive surface when exposed to air or oxidizing agent. Passivation shall be completed per ASTM A380, and A967.

2.5 QUALITY CONTROL

- A. Include the "Hydrostatic Test" and "Flattening Test" requirements described in ASTM A999. A nondestructive electric test per ASTM A999 may be substituted for the hydrostatic test.

2.6 EXTERIOR AESTHETIC FINISH

- A. Where shown in the Drawings, or Piping Schedule, exterior finish for piping 12 inches and larger shall be equivalent to a No. 4 per ASTM A480. As an alternative, provide a bright electropolished finish per ASTM B912. The electropolished surface shall pass the test for visual defects per ASTM B912, paragraph 5.1.

2.7 UNIONS

- A. Unions shall WOG forged stainless steel, class determined by seller and appropriate for the application it is used, with dimensions conforming to MSS SP-83. Ends shall be socket-welded type.
 - 1. Material shall conform to ASTM A182, Grade F316L for socket-welded type unions.

2.8 JOINTS

- A. Joints for pipes 3 inches and smaller shall be socket welded, same material as specified for fittings, class determined by seller and appropriate for the application it is used, conforming to ASME B16.11.

- B. Joints for buried or submerged pipe larger than 3 inches shall be butt-welded. Joints for aboveground or exposed pipe larger than 3 inches shall be butt-welded.
- D. Where piping connects to wall pipes, meters, valves, or other equipment, the pipe ends shall match the ends of the wall pipes, meters, valves, or equipment, unless indicated otherwise.

2.9 OUTLETS AND NOZZLES

- A. Outlets of size 3 inches and smaller in piping 4 inches and larger shall be of the Thredolet type, per MSS SP-97, Figure 13-23. Outlets class shall be selected by the seller and appropriate for the application it is used, conforming to ASTM A182, Grade F316L or ASTM A403, Grade WP316L.
- B. For outlets 3-inches and smaller in piping smaller than 4-inches, use a tee with threaded outlet.
- C. For outlets larger than 3-inches, use a tee with a flanged outlet. Side outlets are not considered equivalent to fabricated tees and shall not be used without written permission.

2.10 THREAD LUBRICANT

- A. Use Teflon thread lubricating compound or Teflon tape.

2.11 FLANGES

- A. Provide weld-neck flanges (conforming to ASME B16.5) for piping 3 inches and smaller to connect to flanged valves, fittings, or equipment. Provide weld-neck or Van Stone flanges (per ASTM F2015) for piping larger than 3 inches. Flanges shall be Class 150 per ASME B16.5. Flanges shall match the connecting flanges on the adjacent fitting, valve, or piece of equipment. Flanges shall be flat face.
- B. Material for weld-neck flanges shall conform to ASTM A182, Grade F316L
- C. Material for Van Stone flanges shall be as follows
 1. Exposed Applications: Carbon steel; ASTM A216, Grade WGA or WGB; Stainless steel; ASTM A351, Grade CF8; or Stainless steel; ASTM A351, Grade CF8M.
 2. Submerged or Buried Applications: Stainless steel; ASTM A351, Grade CF8M

2.12 BOLTS AND NUTS FOR FLANGES

- A. Bolts and nuts for Class 125 or 150 flanges located indoors; outdoors above ground; and in vaults and structures shall be carbon steel, ASTM A307, Grade B, hot-dipped galvanized per ASTM F2329.
- B. Bolts and nuts for all buried flanges and all flanges located indoors; outdoors; above ground; and in vaults and structures shall be Type 316 stainless steel conforming to ASTM A193, Grade B8M Class 2, for bolts, and ASTM A194, Grade 8M, for nuts unless indicated otherwise. Fit shall be Class 2A and 2B per ASME B1.1 when connecting cast iron valves having body bolt holes.
- C. Hex head machine bolts for use with lugged valves shall comply with ASTM A193, Grade B7.
- D. Bolts for ASME B16.5 and B16.47 Class 300 flanges located indoors; outdoors; above ground; and in vaults and structures shall conform to ASTM A193, Grade B7, with nuts conforming to ASTM A194, Grade 2H.
- E. Bolts and nuts for buried or submerged Class 300 flanges and Class 300 flanges located outdoors above ground or in vaults and structures shall be Type 316 stainless steel conforming to ASTM A193, Grade B8M, Class 2, for bolts and ASTM A194, Grade 8M, for nuts.
- F. Bolts for piping in sodium hypochlorite service shall be titanium, per ASTM F467, Grade Ti1, Ti2, or Ti7. Nuts shall conform to ASTM F467, same material as the bolts.
- G. Bolts and nuts used in flange insulation kits shall conform to the same requirements as described in the paragraph contained herein; or ASTM A193 (Grade B7). Nuts shall conform to ASTM A194 (Grade 2H).
- H. Form threads for stainless steel bolts by means of rolling, not cutting or grinding.
- I. Provide washers for each nut and bolt head. Washers shall be of the same material as the nuts.

2.13 LUBRICANT FOR STAINLESS STEEL BOLTS AND NUTS

- A. Lubricant shall be chloride free and shall be RAMCO TG-50, Anti-Seize by RAMCO, Specialty Lubricants Corporation Huskyä Lube O'Seal, or equal.

2.14 GASKETS FOR FLANGES

- A. Gaskets shall be suitable for a maximum pressure of 300 psi and a maximum temperature of 500 degrees F. Gaskets for raw digester gas and methane gas service shall be one of the following materials:

1. Teflon envelope type, full face, 1/8-inch insert, with compressed nonasbestos filler. Provide free-flow design in which the Teflon is machined or milled between leaves to provide a space for the filler.
2. PTFE with inert filler, 1/8-inch thick. Product: Garlock "Gylon."
3. Viton B, 1/8-inch thick.

2.15 WYE STRAINERS

- A. Strainers 2 inches and smaller shall be stainless steel, wye pattern, with minimum pressure rating of 300-psi WOG. Material shall conform to ASTM A351 or A743, Grade CF8M. Screen shall be 20 mesh and same material as the strainer. Provide pet cock of the same material as the strainer body in the blowoff connection. Ends shall be threaded conforming to ASME B1.20.1. Provide one spare screen for each strainer. Strainers shall be Sarco Type 316, Muessco No. 861, or equal.

2.2 PROTECTIVE END CAPS

- A. Provide protective end caps on each piece of pipe or fabricated section, completely sealing the piece from contamination during shipment and storage. Provide the same type of seals on each fitting, or ship and store fittings in sealed boxes or containers.

2.3 SHOP FABRICATION

- A. General
 1. Shop fabricate 4-inch and larger stainless steel and carbon steel pipe and fittings in sections as large as practical.
 2. Pipe and fitting joints in shop fabrication shall be weld joints. Ends of shop fabrications shall have flanges or plain ends. Plain ends shall be prepared for field installed couplings.
- B. Shop Welding
 1. Shop welding procedures for stainless steel pipe shall meet requirements of ANSI/AWS D10.4.
 2. All process gas piping is welded in accordance with ASME B31.3 for normal gas service.
 3. Prepare edges by machine shaping or cutting. Bevel ends of pipe and fittings with wall thickness of 3/16-inch and larger. Bevel ends of stainless steel pipe to meet requirements of ANSI/AWS D10.4. Separate abutting pipe ends before welding, and completely fuse inside walls of pipe without overlapping. Welding shall be continuous around the joint and shall be completed without interruption. Welds shall be single "V" butt type, of sound weld metal thoroughly fused into the ends of pipe and into bottom of "V". Welds shall be free from cold spots, pin holes, oxide inclusions, burrs, snags, rough projections or other defects.
 4. Use an inert shielding gas welding method. Do not use oxygen fuel welding. Purge the interior of the pipe with inert gas prior to root pass.
 5. Welded butt joints (both longitudinal and circumferential) shall comply with ANSI/AWS D10.4. Do not use backing rings. Provide full penetration and smooth internal diameters for the root bead of welds. Grind the inside weld of socket welds flush with pipe internal diameter. Welds shall be of smooth finish. Use anti-spatter compounds specifically formulated or designed for use with stainless steel. Do not allow heat tint to form in the heat-affected zone or remove heat tint completely from the heat-affected zone of the finished weld. The maximum depth of grinding or abrasive blasting to remove defects shall not exceed 10-percent of the wall thickness. Do not perform abrasive blasting with steel shot, grit, or sand.
 6. No iron or steel surfaces shall come into contact with the stainless steel. This includes placing on steel tables, racks, pipe supports, etc. Do not use carbon steel wire brushes or grinders.
 7. Welding electrodes shall comply with AWS A5.4. Bare wire shall comply with AWS A5.9. Use electrodes as follows:
 - a. Type 304 Pipe Material: E 308 Welding Electrode Material.
 - b. Type 304L Pipe Material: E 347 Welding Electrode Material.
 - c. Type 316 Pipe Material: E 316 Welding Electrode Material.
 - d. Type 316L Pipe Material: E 318 Welding Electrode Material.

PART 3 EXECUTION

3.1 SHIPPING, STORAGE, AND HANDLING

- A. When loading piping for shipment to the project site, use spacers and other protective devices to separate pipes to prevent damaging the surfaces during transit and unloading. If wood spacers are used, remove wood splinters and particles from the pipe surfaces after separation. Use padded chains or ribbon binders to secure the loaded pipe and minimize damage.

- B. Cover piping 100% with protective coverings or tarpaulins to prevent deposition of road salts, fuel residue, and other contaminants in transit.
- C. Provide stulls, braces, and supports during shipping and storage such that out-of-roundness or deflection does not exceed 0.5% of the pipe diameter.
- D. Handle piping with care during unloading, installation, and erection operations to minimize damage. Do not place or store pipe on the ground or on top of other work unless ground or work is covered with a protective covering or tarpaulin. Place pipe above the ground upon platforms, skids, or other supports.
- E. Store piping at the site on pallets to prevent direct contact with ground or floor. Cover pipe during storage with protective coverings or tarpaulins to prevent deposition of rainwater, salt air, dirt, dust, and other contaminants.
- F. Do not allow stainless steel piping to contact carbon steel surfaces during storage, handling, or installation and erection at the site.
- G. Piping supplier during manufacturing, fabrication and handling stages, and the Contractor during handling and installation steps, shall use extreme care to avoid contact of any ferrous materials with the stainless steel piping. Pipe storage and fabrication racks shall be non-ferrous, stainless steel, or rubber lined. Nylon slings or straps shall be used for handling stainless steel piping. Slings or straps used for stainless steel piping shall not be used with any other materials. Contact with ferrous items may cause rusting or iron particles embedded in the piping walls. After installation, the Contractor shall wash and rinse all foreign matter from the piping surface. If rusting of embedded iron occurs, the Contractor shall pickle the affected surface with Oakite Deoxidizer SS, or equal, scrub with stainless steel brushes and rinse clean.

3.2 SHOP TESTING OF FABRICATED OR WELDED COMPONENTS

- A. After completion of fabrication and welding in the shop, test each component according to the referenced standards. Test fabricated fittings per ASME B31.3. Test the same in fittings which have not been previously shop hydrostatically tested by the dye penetrant method as described in ASME Boiler and Pressure Vessel Code Section VIII, Appendix B. In lieu of the dye penetrant method of testing, completed fittings may be hydrostatically tested. Use a hydrostatic pressure of 150-percent of the design pressure.
 - 1. Perform tests of production welds in fabricated piping in accordance with ASME B31.3.

3.3 FIELD WELD JOINTS FOR STAINLESS STEEL PIPE AND FITTINGS

- A. General
 - 1. Do not field weld pipe or fittings, unless field welding is approved in writing by the Engineer.
 - a. Welding in field shall be performed only when requested on shop drawings and accepted by Owner and Owner's Representative in writing as specified in this Section.
 - b. Field welding of pipe or fittings will only be considered by the Engineer if:
 - Contractor submits documentation of welder's certification to perform welding and documentation of welder's experience in welding the style of pipe; and Contractor can demonstrate that pipe can be welded to meet requirements of reference standards.
 - If field welding is not approved by the Engineer, provide clamp type coupling joints or flange joints, as specified in this Section and the appropriate piping material Section, at no additional cost to the Owner.
- B. Field Weld Joints for Stainless Steel Pipe and Fittings if Field Weld Joints are Allowed:
 - 1. Welding procedures for stainless steel pipe and fittings shall meet requirements of ANSI/AWS 10.4.
 - 2. Separate abutting pipe ends before welding, and completely fuse inside walls of pipe without overlapping. Welding shall be continuous around the joint and shall be completed without interruption. Welds shall be single "V" butt type, of sound weld metal thoroughly fused into the ends of pipe and into bottom of "V". Welds shall be free from cold spots, pin-holes, oxide inclusions, burrs, snags, rough projections, or other defects.
 - 3. Protect and finish stainless steel weld joints as follows:
 - a. Wire brush outside weld area. Remove weld splatter. Brushes shall be stainless steel and used only on stainless steel.
 - b. Remove surface oxidation by brushing, or grinding and brushing.

3.4 Pickle the weld and heat-affected zone with field applied paste. Follow manufacturer's recommendations.

- A. Ream, clean, and remove burrs from threaded piping before making up joints. Apply thread lubricant

to threaded ends before installing fittings, couplings, unions, or joints.

3.5 INSTALLING FLANGED PIPING

- A. Set pipe with the flange bolt holes straddling the pipe horizontal and vertical centerline. Install pipe without springing, forcing, or stressing the pipe or any adjacent connecting valves or equipment. Before bolting up, align flange faces to the design plane within 1/16 inch per foot measured across any diameter. Align flange bolt holes within 1/8-inch maximum offset.
- B. Inspection for Defects: Before installation, inspect pipe and appurtenances for defects and, when applicable, tap the pipe with a light hammer to detect cracks. Reject defective, damaged, or unsound pipe and appurtenances.
- C. Inspect each gasket to verify that it is the correct size, material, and type for the specified service and that it is clean and undamaged. Examine bolts or studs, nuts, and washers for defects such as burrs or cracks and rust and replace as needed.
- D. Clean flanges by wire brushing before installing flanged fittings. Clean flange bolts and nuts by wire brushing, lubricate carbon steel bolts with oil and graphite, and tighten nuts uniformly and progressively.
- E. Bolt lengths shall extend completely through their nuts. Any that fail to do so shall be considered acceptably engaged if the lack of complete engagement is not more than one thread.
- F. Do not use more than one gasket between contact faces in assembling a flanged joint.
- G. Tighten the bolts to the manufacturer's specifications, using the recommended cross bolt pattern in multiple steps of increasing torque, until the final torque requirements are achieved. Do not over torque.
- H. If flanges leak under pressure testing, loosen or remove the nuts and bolts, reset or replace the gasket, reinstall or retighten the bolts and nuts, and retest the joints. Joints shall be gas tight.
- I. Install threaded nut and bolt thread protection caps after completing the bolt, nut, and gasket installation. Install on exposed, buried, and submerged piping.

3.6 INSTALLATION OF STAINLESS STEEL BOLTS AND NUTS

- A. Prior to assembly, coat threaded portions of stainless steel bolts and nuts with lubricant.

3.7 INSTALLING SUBMERGED, ABOVEGROUND, OR EXPOSED PIPING

- A. Set piping plumb and at the horizontal and vertical location shown on the Drawings. Provide pipe hangers and supports to maintain alignment, as determined by the seller based on the application.
- B. Install pipe without springing, forcing, or stressing the pipe or any adjacent connecting valves or equipment. Pipe penetrations through walls, slabs, and floors shall be as detailed on the Drawings or as allowed for alternate configurations as specified herein.
- C. Install pipe spools in walls and slabs before placing concrete.
- D. Inspection for Defects: Before installation, inspect pipe and appurtenances for defects and, when applicable, tap the pipe with a light hammer to detect cracks. Reject defective, damaged, or unsound pipe and appurtenances.
- E. Cutting: Cut pipe, when necessary, in a neat and workmanlike manner without damage to the pipe, interior lining, and exterior coating. Perform cutting with an approved mechanical cutter, using a wheel cutter when applicable and practicable.
- F. Cut pipe ends square, ream pipe and tube ends to full pipe diameter, remove burrs.
- G. Beveling: Grind smooth and bevel cut ends and rough edges using methods recommended by the manufacturer and approved by Engineer.
- H. Bolt holes of flanges shall straddle the horizontal and vertical centerlines of the pipe. Clean flanges by wire brushing before installing flanged fittings. Lubricate bolts and tighten nuts uniformly and progressively. If flanges leak under pressure testing, loosen or remove the nuts and bolts, reset or replace the gasket, reinstall or retighten the bolts and nuts, and retest the joints. Joints shall be watertight.
- I. Provide a flange insulation kit at all flanges between dissimilar metals whether shown on the Drawings or not.

3.8 FIELD INSTALLATION OF AUXILIARIES

- A. Mount field-installed auxiliary equipment, piping, conduit, instruments, coolers, seal pots, control

panels, consoles, and so forth separately from the machine and driver unless such equipment is manufactured or fabricated as an integral part of the machine. These items shall not interfere with removal of the machine or driver or with access to the machinery for normal operation and maintenance.

- B. Locate auxiliary support piping, conduit, instrumentation, and so forth, for a single drop area on the machinery baseplate or soleplate. Do not install piping, conduit, and other support systems at multiple locations on the base.
- C. Make openings for branch connections in piping of NPS 1 inch or smaller by drilling the run pipe. Do not perform torch cutting of any opening smaller than NPS 1 inch in diameter.
- D. Use process-compatible pipe joint compounds for threaded connections. Do not use PTFE tape pipe sealant or antiseize lubricants to make up any threaded connections in lubricating oil, seal fluid, buffer gas, or utility connections to any machine.
- E. Threaded connections shall have two to five exposed pipe threads after making up the joint.

3.9 STRAY ELECTRICAL CURRENTS

- A. Stray currents from welding can cause damage to seals, bearings, and other machinery components. Stray electrical currents can also magnetize machinery components that can later generate damaging currents. Conform to the following requirements for field welds around machinery.
- B. Attach welding ground cables adjacent to the place where the weld is being made. Attach the welding clamps onto the pipe near the weld and ground the welding machine properly. Do not use spring-type alligator clamps.
- C. Do not attach ground leads to any part of the machinery, auxiliary systems, or supports for any reason.
- D. Should it be necessary to attach piping to the machinery for the purpose of field welding, isolate the machinery from the pipe flange by using a full-circle 1/8-inch-thick composition gasket. Then install insulated bolts or studs. Then perform a continuity check to prove the electrical isolation of the machine from the piping.
- E. Measure and record machinery magnetic flux density readings before and after welding. If residual magnetism is in excess of 1 millitesla (10 gauss), degaussing shall be required.

3.10 INSTALLATION VERIFICATION

- A. Prior to checking final piping alignment to the machinery, the piping system shall be complete as follows.
- B. Complete pipe pressure testing and drying out of the system and remove hydrotest blind flanges.
- C. Install and adjust permanent supports and hangers.
- D. Remove temporary supports and hangers.
- E. All the system piping components and machinery shall be at the same ambient temperature within a range of 18 degrees F before starting final piping alignment checks.
- F. Verify that the machine inlet and outlet piping is properly constructed. This inspection shall include verification of gasket material, gasket size, and the material, size, and length of flange bolts, studs, and nuts.
- G. Inspect the machine to verify that it is still removable. This means that sufficient flanged, threaded, and grooved-end piping connections exist to completely remove the machinery from the mounting plate for maintenance without requiring the cutting or welding of pipe or tubing.

3.11 FLANGE AND PIPING ALIGNMENT REQUIREMENTS

- A. Do not spring flanges of connecting piping into position.
- B. Line up pipe flange bolt holes with machinery nozzle bolt holes within 1/16 inch maximum offset from the center of the bolt hole to permit insertion of bolts without applying any external force to the piping.
- C. The machine and piping flange faces shall be parallel to less than 0.001 inch per inch of pipe flange outer diameter up to a maximum of 0.030 inch. For piping flange outer diameters smaller than 10 inches, the flanges shall be parallel to 0.010 inch or less. For raised face flanges, feeler gauge readings shall be taken at the raise face.
- D. Flange face separation shall be within the gasket spacing plus or minus 1/16 inch. Use only one gasket per flanged connection.

3.12 PIPING ALIGNMENT

- A. The objective of the following requirements is to verify that strains imposed by the piping on the machinery are minimized. Less strain imposed on the machine casing results in less distortion of running clearances and better machine performance and reliability.
- B. Separately work machinery inlet and outlet piping systems into position to bring the piping flanges into alignment with the matching machinery flanges. Do not move machinery to achieve piping alignment. Do not use electrical heating stress relieving to achieve piping alignment.
- C. Remove temporary supports for piping alignment (such as chain falls and wedges) during final alignment readings and piping bolt-up. Support piping by permanent fixed and spring supports and hangers. Piping shall not be binding on pipe guides or restraints.
- D. Measure pipe strain while all piping connections are being made to the machine. This includes lubricating oil piping, bearing cooling water piping, seal water piping, auxiliary piping such as steam, air, and flushing medium, as well as process piping and electrical conduits.
- E. For pieces of machinery with common piping such as pairs of pumps, monitor both shaft alignments during pipe installation and connection operations. Additionally, all of the machinery shall be bolted up at the same time with indicator readings taken on each shaft simultaneously.

3.13 PIPE STRAIN MEASUREMENT

- A. Install an alignment bracket on the coupling hub or shaft of the machine being checked for pipe strain.
- B. Mount indicators on the coupling hub to measure vertical and horizontal movement on the machine as the flange bolts are being tightened.
- C. Bolt-up of the piping flanges to the machinery flanges shall proceed with the largest flanges first. Complete bolt-up in a continuous effort without disturbing the location of the dial indicators.
- D. Use torque wrenches to tighten flange bolts. Initial tightening of the flange bolts shall be snug (10 percent of the total torque). Tighten flange bolts to 30 percent of final torque. Then tighten the flange bolts to 100 percent of final torque. Piping bolt torque values shall be specified by the machinery manufacturer taking into account whether bolt threads are lubricated or nonlubricated.

3.14 MISCELLANEOUS REQUIREMENTS

- A. After final piping connection, final shaft alignment shall be verified and all machinery shall be hand rotated to ensure that neither binding nor case distortion has occurred during piping installation.

3.15 PAINTING AND COATING

- A. Coat exposed carbon steel pipe and fittings per Section 099000, System No. 18.
- B. Do not coat stainless steel pipe and fittings.

END OF SECTION

SECTION 402090
PVC & CPVC PIPE (3 INCHES AND SMALLER)

PART 1 GENERAL

1.1 DESCRIPTION

- A. This section includes:
 - 1. Materials, installation, and testing of PVC pipe and fittings of size 3 inches and smaller for use in process piping having a maximum design pressure of 150 psi and having a maximum design temperature of 105 degrees F.
 - 2. Materials, installation, and testing of chlorinated polyvinyl chloride (CPVC) pipe and fittings of size 3 inches and smaller for use in process piping having a maximum design pressure of 150 psi at a maximum operating temperature of 105 degrees F and a maximum design pressure of 100 psi at a temperature of 140 degrees F.

1.2 RELATED WORK SPECIFIED ELSEWHERE

- A. Painting and Coating: 099000.
- B. Trenching and Backfilling: 312333.
- C. General Piping Requirements: 400500.
- D. Pressure Testing of Piping: 400515.
- E. Wall Pipes, Seep Rings, and Penetrations: 400762.
- F. Pipe Hangers and Supports: 400764.
- G. Equipment, Piping, and Valve Identification: 400775.
- H. PVC Pipe (4 Inches and Larger): 402091.

1.3 SUBMITTALS

- A. Submit shop drawings in accordance with Section 013300.
- B. Submit materials list showing materials of pipe and fittings with ASTM reference and grade. Submit manufacturer's certification of compliance with referenced standards, e.g., ASTM D1784, D1785 (PVC), F441 (CPVC), F439 (CPVC), and D2467 (PVC). Show wall thickness of pipe and fittings. Show fitting dimensions.
- C. Submit data sheets for solvent cement and demonstrating compliance with ASTM D2564, F493 (CPVC), and F656.
- D. Submit certification from manufacturer that all pipes and fittings are NSF approved for conveying potable water.

1.4 WARRANTY

- A. Full warranty against defects in materials and workmanship for one year after FINAL ACCEPTANCE, including all parts, labor, and expenses.

PART 2 PRODUCTS

2.1 PIPE

- A. PVC Pipe shall be Schedule 80, Type I, Grade 1 (Class 12454-B), conforming to ASTM D1784 and D1785.
- B. CPVC Pipe shall be Schedule 80, Type IV, Grade 1 (Class 23477-B), conforming to ASTM D1784 and F441.

2.2 PVC PIPE COLORING AND MARKING FOR RECLAIMED WATER; OR IRRIGATION>> SERVICE

- A. PVC pipe shall be purple (Pantone 522) and shall be marked on both sides of the pipe with the wording "CAUTION: RECLAIMED or IRRIGATION WATER--DO NOT DRINK." The lettering shall be minimum 1-inch-high black letters and shall be repeated at intervals not exceeding 36-inches. The purple coloring shall be achieved by adding pigment to the PVC material as the pipe is being manufactured.

2.3 FITTINGS

- A. PVC Fittings shall be Schedule 80 and shall conform to ASTM D2464 for threaded fittings and ASTM D2467 for socket-type fittings.

- B. CPVC Fittings shall be Schedule 80 and shall conform to ASTM F437 for threaded fittings and ASTM F439 for socket-type fittings.

2.4 FLANGES

- A. PVC and CPVC flanges shall be of the one-piece solid socket design and shall be made of the same material as the pipe. Pressure rating shall be at least 150 psi at a temperature of 73 degrees F. Minimum burst pressure shall be 500 psi. Flanges shall match the dimensions of ASME B16.5, Class 150, steel flanges for outside diameter, bolt circle, and bolt holes. Do not use Van Stone flanges.

2.5 UNIONS

- A. PVC Unions shall have socket-type ends, Viton O-rings, and shall be Schedule 80. Material shall be Type I, Grade 1 PVC, per ASTM D1784.
- B. CPVC Unions shall have socket-type ends, Viton O-rings, and shall be Schedule 80. Material shall be Type IV, Grade 1 CPVC, per ASTM D1784.
- C. Union connections to other metal piping materials shall comply with MSS SP-107. The fitting end for connection to CPVC pipe shall be a female socket. Provide wrought or cast copper tailpieces for connection to copper piping and tubing. Provide Type 316 stainless steel tailpieces for connection to steel piping.

2.6 JOINTS

- A. Pipe and fitting joints shall be socket welded except where threaded and flanged joints are required to connect to valves and equipment.

2.7 SOLVENT CEMENT (IN OTHER THAN PAA OR SODIUM HYPOCHLORITE SERVICE)

- A. PVC Solvent cement for socket joints shall comply with ASTM D2564 and F656.
- B. CPVC Solvent cement for socket joints shall comply with ASTM F493. Use the type of solvent cement as recommended in ASTM F493, Appendix X2.

2.8 SOLVENT CEMENT IN SODIUM HYPOCHLORITE SERVICE

- A. Solvent cement shall be free of silica. Products: IPS "Weld-On" PVC or CPVC 724 or Oatey "Lo V.O.C. PVC or CPVC Heavy Duty Gray."

2.9 GASKETS FOR FLANGES

- A. See Section 400500.

2.10 BOLTS AND NUTS FOR FLANGES

- A. See Section 400500.

2.11 LUBRICANT FOR STAINLESS STEEL BOLTS AND NUTS

- A. See Section 400500.

2.12 WYE STRAINERS

- A. PVC and CPVC wye strainers shall be manufactured of the same material as the pipe, with 30-mesh screens and Viton seals. Connecting ends shall be the socket type, solvent welded. Provide one spare screen for each strainer.

PART 3 EXECUTION

3.1 GENERAL

- A. Do not install PVC or CPVC pipe when the temperature is below 40°F or above 90°F. Store loose pipes on racks with a maximum support spacing of 3 feet. Provide shades for pipe stored outdoors or installed outdoors until the pipe is filled with water.
- B. Store fittings indoors in their original cartons.
- C. Store solvent cement indoors or, if outdoors, shade from direct sunlight exposure. Do not use solvent cements that have exceeded the shelf life marked on the storage container.
- D. Before installation, check pipe and fittings for cuts, scratches, gouges, buckling, kinking, or splitting on pipe ends. Remove any pipe section containing defects by cutting out the damaged section of pipe.
- E. Do not drag PVC or CPVC pipe over the ground, drop it onto the ground, or drop objects on it.

3.2 SOLVENT-WELDED JOINTS

- A. Prior to solvent welding, remove fittings and couplings from their cartons and expose them to the air at the same temperature conditions as the pipe for at least one hour.

- B. Cut pipe ends square and remove all burrs, chips, and filings before joining pipe or fittings. Bevel solvent-welded pipe ends as recommended by the pipe manufacturer.
- C. Wipe away loose dirt and moisture from the inside and outside of the pipe end and the inside of the fitting before applying solvent cement. Clean the surfaces of both pipes and fittings that are to be solvent welded with a clean cloth moistened with acetone or methylethyl ketone. Do not apply solvent cement to wet surfaces.
- D. The pipe and fitting socket shall have an interference fit. Perform a dry fit test at each joint before applying solvent cement. The pipe shall enter the fitting socket between one-third and two-thirds of the full socket depth when assembled by hand.
- E. Make up solvent-welded joints per ASTM D2855 (PVC) or F493 Appendix X1 (CPVC). Application of cement to both surfaces to be joined and assembly of these surfaces shall produce a continuous bond between them with visual evidence of cement at least flush with the outer end of the fitting bore around the entire joint perimeter.
- F. Allow at least eight hours of drying time before moving solvent-welded joints or subjecting the joints to any internal or external loads or pressures.
- G. Acceptance criteria for solvent-welded joints shall be as follows:
 - 1. Unfilled Areas in Joint: None permitted.
 - 2. Unbonded Areas in Joint: None permitted.
 - 3. Protrusion of Material into Pipe Bore, Percent of Pipe Wall Thickness: Cement, 50 Percent.

3.3 FLANGED JOINTS

- A. Lubricate carbon steel bolt threads with graphite and oil before installation.
- B. Tighten bolts on PVC and CPVC flanges by tightening the nuts diametrically opposite each other using a torque wrench. Complete tightening shall be accomplished in stages and the final torque values shall be as follows:
 - 1. Pipe Size of 1/2 to 1-1/2 Inches: 10 to 15 foot-pounds Final Torque.
 - 2. Pipe Size of 2 to 3 Inches: 20 to 30 foot-pounds Final Torque.

3.4 INSTALLATION OF STAINLESS STEEL BOLTS AND NUTS

- A. See Section 400500.

3.5 THREADED JOINTS

- A. Cut threaded ends on PVC or CPVC to the dimensions of ASME B1.20.1. Ends shall be square cut. Follow the pipe manufacturer's recommendations regarding pipe hold-down methods, saw cutting blade size, and saw cutting speed.
- B. Pipe or tubing cutters shall be specifically designed for use on PVC or CPVC pipe. Use cutters manufactured by Reed Manufacturing Company, Ridge Tool Company, or equal.
- C. If a hold-down vise is used when the pipe is cut, insert a rubber sheet between the vise jaws and the pipe to avoid scratching the pipe.
- D. Thread cutting dies shall be clean and sharp and shall not be used to cut materials other than plastic.
- E. Apply Teflon® thread compound or Teflon® tape lubricant to threads before screwing on the fitting.

3.6 INSTALLING UNIONS

- A. Provide unions on exposed piping 3 inches and smaller as follows:
 - B. At every change in direction (horizontal and vertical).
 - C. Six to twelve inches downstream of valves.
 - D. Every 40 feet in straight pipe runs.
 - E. Where shown in the drawings.

3.7 INSTALLING BURIED PIPE

- A. Install in accordance with Section 312333 and as follows.
- B. Trench bottom shall be continuous, smooth, and free of rocks. See the details in the drawings for trench dimensions, pipe bedding, and backfill.
- C. After the pipe has been solvent-welded and the joints have set, snake the pipe in the trench per the pipe manufacturer's recommendations in order to allow for thermal expansion and contraction of the pipe.

- D. Do not backfill the pipe trench until the solvent-welded joints have set. Support the pipe uniformly and continuously over its entire length on firm, stable soil. Do not use blocking to change pipe grade or to support pipe in the trench.
- E. Install buried PVC and CPVC pipe in accordance with ASTM D2774 and the pipe manufacturer's recommendations. Backfill materials in the pipe zone shall be imported sand per Section 312333.

3.8 INSTALLING ABOVEGROUND OR EXPOSED PIPING

- A. See Section 400500.
- B. Fill empty piping with water and provide temporary shading or other means to keep the surface temperature of the pipe below 100 degrees F.

3.9 PAINTING AND COATING

- A. Coat interior piping per Section 099000, System No. **30**.
- B. Coat exterior piping per Section 099000, System No. **9**.

3.10 HYDROSTATIC TESTING

- A. Perform hydrostatic testing for leakage in accordance with Section 400515.

END OF SECTION

SECTION 402091
PVC PIPE (4 INCHES AND LARGER)

PART 1 GENERAL

1.1 DESCRIPTION

- A. This section includes materials, installation, and testing of PVC pipe and fittings of size 4 inches and larger for use in aboveground or otherwise exposed process piping having a maximum design pressure of 50 psi and a maximum design temperature of 105 degrees F.

1.2 RELATED WORK SPECIFIED ELSEWHERE

- A. Painting and Coating: 099000.
- B. Trenching and Backfilling: 312333.
- C. General Piping Requirements: 400500.
- D. Pressure Testing of Piping: 400515.
- E. Wall Pipes, Seep Rings, and Penetrations: 400762.
- F. PVC & CPVC Pipe and Fittings, 3 Inches and Smaller: 402090.

1.3 SUBMITTALS

- A. Submit shop drawings in accordance with Section 013300.
- B. Submit materials list showing materials of pipe and fittings with ASTM reference and grade. Submit manufacturer's certification of compliance with referenced standards, e.g., ASTM D1784, D1785, D2467, and ASME B31.3. Show wall thickness of pipe and fittings. Show fitting dimensions.
- C. Submit data sheets for solvent cement and demonstrating compliance with ASTM D2564 and F656.
- D. Submit piping layout drawings showing location and dimensions of pipe and fittings. Include laying lengths of valves, meters, in-line pumps, and other equipment determining piping dimensions. Label or number each fitting or piece of pipe. Show location and detail of every pipe hanger and pipe support.
- E. Submit manufacturer's recommended torques for tightening bolts on flanged connections.
- F. Submit manufacturer's recommended method of installing solvent welded and hot gas welded joints. Submit bonding procedure specification (BPS) developed in accordance with ASME B31.3 (2006 edition), Chapter VII, Part 9, paragraph A328.2.
- G. Submit the names of employees to be utilized on the project who have been qualified per the BPS to make solvent-welded joints and hot gas welded joints. Submit the results of the BPS qualification tests per ASME B31.3, Chapter VII, Part 9, paragraphs A328.2.4 and A328.2.5 for each such employee.
- H. If any fabricated branch connections or tees are used, submit design calculations, service experience records, and performance test records per ASME B31.3, Chapter VII, Part 2, paragraph A304.7.2.
- I. Submit certification from manufacturer that all pipes and fittings are NSF approved for conveying potable water.

1.4 MANUFACTURER'S SERVICE

- A. Provide pipe manufacturer's services at the jobsite for the following minimum labor days, travel time excluded:
- B. One labor day to instruct the Contractor's personnel in the preparation and execution of solvent-welded and hot gas welded joints for the sizes of pipes to be installed in the project.
- C. One person to observe and advise during the assembly and installation of every pipe joint assembly in the project, including hot gas welding for repairing joints. The manufacturer's representative shall be qualified to make both solvent-welded joints and hot gas welded joints per the BPS.

1.5 WARRANTY

- A. Full warranty against defects in materials and workmanship for one year after FINAL ACCEPTANCE, including all parts, labor, and expenses.

PART 2 PRODUCTS

2.1 PIPE

- A. Pipe shall be Schedule 40 or 80, as shown, Type I, Grade 1 (Class 12454-B), conforming to ASTM D1784 and D1785.

B. Diffuser piping supplied by others will utilize other piping standards.

2.2 FITTINGS

A. Fittings shall be socket type, Schedule 40 or 80, as shown, and shall conform to ASTM D2467.

B. Fabricated branch connections or tees may be used only where the type or size of fitting is not described in ASTM D2467. Joints and seams in fabricated fittings shall be in accordance with ASME B31.3 (2006 edition), Chapter VII, Part 9, paragraph A328.5.4. The design and fabrication of such branch connection and tees shall be in accordance with ASME B31.3, Chapter VII, paragraphs A304.3 and A328.5.2. Minimum wall thickness shall be equivalent to that of Schedule 80 pipe.

2.3 FLANGES

A. PVC flanges shall be of the one-piece solid socket design and shall be made of the same material as the pipe. Pressure rating shall be at least 150 psi at a temperature of 73 degrees F. Minimum burst pressure shall be 500 psi. Flanges shall match the dimensions of ASME B16.5, Class 150 steel flanges for outside diameter, bolt circle, and bolt holes.

2.4 JOINTS

A. Pipe and fitting joints shall be socket welded except where flanged joints are required to connect to valves and equipment.

2.5 SOLVENT CEMENT

A. Solvent cement for socket joints shall comply with ASTM D2564 and F656.

2.6 GASKETS FOR FLANGES

A. See Section 400500.

2.7 BOLTS AND NUTS FOR FLANGES

A. See Section 400500.

2.8 LUBRICANT FOR STAINLESS STEEL BOLTS AND NUTS

A. See Section 400500.

PART 3 EXECUTION

3.1 GENERAL

A. Do not install PVC pipe when the temperature is below 40 degrees F or above 90 degrees F. Store loose pipes on racks with a maximum support spacing of 3 feet. Provide shades for pipe stored outdoors or installed outdoors until the pipe is filled with water.

B. Store fittings indoors in their original cartons.

C. Store solvent cement indoors or, if outdoors, shade from direct sunlight exposure. Do not use solvent cements that have exceeded the shelf life marked on the storage container.

D. Before installation, check pipe and fittings for cuts, scratches, gouges, buckling, kinking, or splitting on pipe ends. Remove any pipe section containing defects by cutting out the damaged section of pipe.

E. Do not drag PVC pipe over the ground, drop it onto the ground, or drop objects on it.

3.2 SOLVENT-WELDED AND HOT GAS WELDED JOINTS

A. Bonding requirements shall be in accordance with ASME B31.3 (2006 edition), Chapter VII, Part 9. Bonding shall include both solvent welding or cementing and hot gas welding.

B. Prior to solvent welding, remove fittings and couplings from their cartons and expose them to the air at the same temperature conditions as the pipe for at least one hour.

C. Cut pipe ends square and remove burrs, chips, and filings before joining pipe or fittings. Bevel pipe ends as recommended by the pipe manufacturer in the BPS.

D. Wipe away loose dirt and moisture from the inside and outside diameters of the pipe end and the inside diameter of the fitting before applying solvent cement. Clean the surfaces of both pipes and fittings that are to be solvent welded with a clean cloth moistened with acetone or methyl ethyl ketone. Do not apply solvent cement to wet surfaces.

E. The pipe and fitting socket shall have an interference fit. Perform a dry fit test at each joint before applying solvent cement. The pipe shall enter the fitting socket between one-third and two-thirds of the full socket depth when assembled by hand.

F. Make field solvent-welded and hot gas welded joints only in the presence of the pipe manufacturer's

representative who shall instruct and advise the Contractor's personnel in the assembly of the joints. Joint bonding shall be done in accordance with a BPS established by the pipe manufacturer. Qualification of the BPS shall be in accordance with ASME B31.3, Chapter VII, Part 9, paragraphs A328.2 through A328.5. Each person who will perform bonding shall be qualified in executing the BPS per paragraph A328.2.5.

- G. Make up solvent-welded joints per ASTM D2855 and the BPS. Application of cement to both surfaces to be joined and assembly of these surfaces shall produce a continuous bond between them with visual evidence of cement at least flush with the outer end of the fitting bore around the entire joint perimeter.
- H. Allow at least eight hours of drying time before moving solvent welded joints or subjecting the joints to any internal or external loads or pressures.
- I. After completion of the solvent-welded joints, subject the piping system to a hydrostatic test pressure of 75 psi per Section 400515. Solvent-welded joints that show minor weeping at isolated points around the circumference of the joint may be repaired by the hot gas welding method. There shall be no more than one point of weeping for every 12 inches of circumference of the pipe. Remove solvent-welded joints that show excessive leakage and assemble new joints.
- J. The hot gas welding method shall produce a continuous seal at the fillet formed by the junction of the fitting socket entrance and the pipe. Use a hot gas welding procedure per the BPS and the following to melt a plastic filler rod and the surfaces of the pipe in the fillet area. Force the softened rod into the softened fillet. Provide the hot gas weld around the entire circumference of the solvent-welded joint.
- K. Terminate a hot gas weld by lapping the bead on top of itself for a distance of 3/8 inch to 1/2 inch. Do not terminate a hot gas weld by overlapping the bead side by side.
- L. Provide three weld passes on each hot gas welded joint. Deposit the first bead at the bottom of the fillet. Deposit the second and third beads on each side of the first bead. Stagger the starting point for each bead and allow each weld pass to cool before proceeding with the next pass.
- M. Upon completion of each hot gas welded bead, check that the filler rod has completely fused into the base pipe. If the filler rod can be removed or pulled back from the base material, then reject the entire hot gas weld. Reject any hot gas welds showing brown or black discoloration.
- N. Upon completion of the hot gas welded joints, subject the piping system to a test pressure of 75 psi per Section 400515. Cut out, remove, and replace any joints that are leaking. No rework of leaking hot gas welded joints will be permitted.
- O. Acceptance criteria for solvent-welded and hot gas welded joints shall be as follows:
 - 1. Kind of Imperfection: Cracks.
 - a. Hot Gas Welded Joints: None permitted.
 - b. Solvent Cemented Joints: Not applicable.
 - 2. Kind of Imperfection: Unfilled areas in joint.
 - a. Hot Gas Welded Joints: None permitted.
 - b. Solvent Cemented Joints: None permitted.
 - 3. Kind of Imperfection: Unbonded areas in joint.
 - a. Hot Gas Welded Joints: Not applicable.
 - b. Solvent Cemented Joints: None permitted.
 - 4. Kind of Imperfection: Inclusions of charred material.
 - a. Hot Gas Welded Joints: None permitted.
 - b. Solvent Cemented Joints: Not applicable.
 - 5. Kind of Imperfection: Unfused filler material inclusions.
 - a. Hot Gas Welded Joints: None permitted.
 - b. Solvent Cemented Joints: Not applicable.
 - 6. Kind of Imperfection: Protrusion of material into pipe bore, percent of pipe wall thickness.
 - a. Hot Gas Welded Joints: Not applicable.
 - b. Solvent Cemented Joints: Cement, 50 percent.

3.3 FLANGED JOINTS

- A. Lubricate bolt threads with graphite and oil before installation.
- B. Tighten bolts on PVC flanges by tightening the nuts diametrically opposite each other using a torque wrench. Complete tightening shall be accomplished in stages and the final torque values shall be as follows:
 - 1. Pipe Size of 4 inches: 20 to 30 foot-pounds Final Torque.

2. Pipe Size of 6 to 8 inches: 33 to 50 foot-pounds Final Torque.

3.4 INSTALLATION OF STAINLESS STEEL BOLTS AND NUTS

A. See Section 400500.

3.5 INSTALLING ABOVEGROUND AND EXPOSED PIPING

A. See Section 400500.

B. Fill empty piping with water, provide temporary shading, or other means to keep the surface temperature of the pipe below 100 degrees F.

3.6 PAINTING AND COATING

A. Coat interior piping per Section 099000, System No. 30

B. Coat exterior piping per Section 099000, System No. 9

3.7 FINAL HYDROSTATIC TESTING

A. Perform final hydrostatic testing for leakage in accordance with Section 400515 after all joints have been tested and defective joints have been repaired or replaced.

END OF SECTION

SECTION 407100
FLOW AND LEVEL MEASUREMENT

PART 1 GENERAL

1.1 SUMMARY

- A. This section describes requirements for the following flow metering devices:
 - 1. Electronic-type flow meters:
 - a. Magnetic flow meters, inline-type.
 - 2. Mechanical-type flow meters:
 - a. Positive displacement meters (5/8-inch to 2-inch).
 - 3. Open channel flow meters:
 - a. Flow metering weirs.
 - b. Flumes.
 - 4. Other flow devices:
 - a. Flow switches.

1.2 SUBMITTALS

- A. General: Submit shop drawings in accordance with the submittal procedures of the General Requirements.
- B. Product Data:
 - 1. Submit manufacturer's descriptive literature and product specifications for each product.
 - 2. Materials of construction shall describe any applicable material specifications (e.g., AISI, ASTM, CDA, SAE) as well as grade or type.
 - 3. Use equipment tag numbering to correlate each product with the relevant product data.
- C. Shop Drawings:
 - 1. Indicate typical layout including dimensions and minimum laying lengths of unimpeded flow.
 - 2. Submit detail drawings of the flow meter.
 - 3. If Contract Documents were marked for dimension verification by Contractor, submit drawings showing field measured dimensions.
 - 4. Submit detail drawings of specialty accessory components not included in manufacturer's product data.

1.3 WARRANTY

- ~~Warranty installed units _____ to be free from defects in material and workmanship for _____ years.~~
- A. Full warranty against defects in materials and workmanship for ~~<<one year; two years; five years; or~~
~~>> after <<FINAL ACCEPTANCE; SUBSTANTIAL COMPLETION; START UP; or _____>>~~
- A. _____ including all parts, labor, and expenses.

PART 2 PRODUCTS

2.1 MATERIALS OF CONSTRUCTION

- A. All materials of construction for components that will contact potable water or will contact water indented to become potable must conform to NSF/ANSI Standard 61.
- B. Unless specified otherwise in this Section, meters with bronze main cases shall utilize bronze or 18-8 stainless steel case bolts (capscrews)

2.2 FINISHES (PAINTING AND COATINGS)

- ~~Unless specified otherwise in this Section, coat exposed carbon steel components <<the same as the adjacent piping. If the adjacent piping is not coated, then coat in accordance with System No. _____ of Section 099000.>> Apply the specified prime and <<None - N/A; intermediate; or finish>> coat[s] at the place of manufacture. <<Apply>> <<None - N/A; or intermediate and>> <<finish coats in field>> Finish coat shall <<match the color of the adjacent piping; be OSHA Safety Green; or be _____>>.~~
- A. _____ Unless specified otherwise in this Section, coat bronze meter and strainer bodies, flanges, nuts, and bolts in accordance with System No. _____.

Formatted: Normal, Indent: Left: 0.63", Hanging: 0.29", Space Before: 4.5 pt, Outline numbered + Level: 3 + Numbering Style: A, B, C, ... + Start at: 1 + Alignment: Left + Aligned at: -0.29" + Indent at: 0", Tab stops: 0.92", Left + Not at 1.38" + 6.91"

Formatted: Indent: Left: 1.24", First line: 0"

Formatted: Indent: Left: 1.24"

Formatted: Indent: Left: 1.24", First line: 0"

~~of Section 090900. Color shall be the same as the adjacent piping: of —> Do not coat bronze meter and strainer bodies, flanges, nuts, and bolts connected to bare copper piping.~~
B. Unless specified otherwise in this Section, line and coat fabricated steel and cast iron meters with fusion-bonded epoxy per ~~Section 090900~~ at the place of manufacture.

Formatted: Indent: Left: 1.24"

Formatted: Indent: Left: 1.24", First line: 0"

Formatted: Indent: Left: 1.24"

2-32.2 ELECTRONIC-TYPE FLOW METERS:

- A. Magnetic flow meters, inline-type. ~~(FE/FIT-411—Influent Pump Station raw sewage pump discharge flow-meter)~~
1. Manufacturers: Rosemount, Badger or equal.
 2. The magnetic flow meter shall be an obstructionless pipeline-mounted instrument to magnetically measure the flow of fluid.
 3. The output signal shall not be affected by changes in fluid viscosity or density and shall have zero-point stability and auto zeroing functions.
 4. The magnetic flow meter shall have a drip- and splash-proof sensor, capable of withstanding temporary submersion of up to 30 feet of water for 48 hours.
 5. The magnetic flow meter shall have an integral terminal box with watertight cable seals.
 6. Interconnecting cables.
 - a. Provide stainless steel grounding rings and grounding straps per manufacturer's requirements.
 7. Materials of Construction
 - a. Flangeless Meters: The flow tube shall be flangeless wafer construction with cast aluminum enclosure. Provide bolting kit.
 - b. Flanged Meters: The flow tube shall be Type 304 stainless steel with carbon steel flanges.
 8. Indicator/Totalizer
 - a. The indicator/totalizer shall accept the process flow signal from the magnetic flow meter and convert its electrical output signals directly proportional to the instantaneous metered flow rate. The housing shall be suitable for field mounting.
 9. Transmitter
 - a. The transmitter shall be microprocessor based with flow rate indicator in engineering units, forward, reversed, and net flow totalizer, all in user-selectable engineering units. The display shall also be capable of indicating alarm status and velocity of fluid. The transmitter shall be mounted on Unistrut near the flow meter. The transmitter shall output a 4-20 mA signal to the Mission Monitoring panel, and a 4-20 mA signal directly to the Peroxyacetic Acid Pump P-461.
 10. Interconnecting Cable
 - a. The interconnecting cable between the sensor and the transmitter shall be furnished by the magnetic flow meter manufacturer.
 11. The overall system's performance shall be as follows:
 - a. Accuracy: 0.5% of flow rate with minimum fluid velocity of 1 fps.
 - b. Repeatability: $\pm 0.1\%$ of flow rate.
 - c. The accuracy of each meter shall be verified by calibration in a flow laboratory traceable to the U.S. National Institute of Standards and Technology.
 - d. Adjustable full-scale range.
 - e. Outputs: Bidirectional, isolated 4- to 20-mA d-c and either 24-volt d-c scaled pulse, or 0- to 10-KHz frequency.
 - f. Power Consumption: 20 watts maximum.
 - g. Temperature Limits, Ambient: -20°F to +140°F.
 - h. The flow meter shall have a positive zero return (PZR) input controlled by an external dry contact.
 - i. The meter shall have empty pipe detection.
 - j. A common alarm discrete output (a dry contact or a transistor switch) shall be provided for remote indication of fault conditions.

Formatted: Font: Not Bold

2-42.3 MECHANICAL-TYPE FLOW METERS:

- A. Positive displacement meters (5/8-inch to 2-inch) shall be used to monitor potable water consumption and used in addition to utility supplied meter.
1. Meters shall be positive displacement type, oscillating piston, with sealed register and magnetic

FLOW MEASUREMENT

407100 - 2

drive.

2. Meters shall conform, except as otherwise specified herein, to the requirements of AWWA C700.
3. Manufacturers: Sensus, Badger, or equal.
4. Meters shall register not less than 98.0% or more than 101.5% of actual flow at any flow rate within the normal flow limits specified below:

Meter Size (inches)	Normal Flow Limit (gpm)	Max. Pressure Drop (psi)
5/8 x 3/4	1 to 20	11.0
3/4	2 to 30	11.5
1	3 to 50	11.5
1 1/2	5 to 100	12.0
2	8 to 160	12.5

5. Pressure drop through meters, when operated within specified normal flow limits, shall not exceed the -specified values above.
6. Registers shall be magnetically coupled to the meter and shall be hermetically sealed.
7. Register shall be a six-digit direct-reading totalizer type, calibrated in U.S. gallons.
8. Housing shall be bronze.
9. Disc shall be plastic or hard rubber.
10. Disc spindle, thrust roller insert, and magnet spindle shall be Type 316 stainless steel.
11. End Connections shall be threaded, NPSM, ASME B1.20.1.
12. The pressure rating shall be 150 psi, unless otherwise indicated on Bid Documents.
13. Meter flow accuracy shall be \pm over the flow ranges of meter.

2.52.4 OPEN CHANNEL FLOW METERS:

A. ~~UltraSonic Level Sensor and Transmitter~~Flow metering weirs. (NOT USED)

1. Acceptable Manufacturer:

- a. Eastech
- b. Milltronics
- c. Endress + Hauser
- d. Magnetrol

2. Materials:

- a. Sensor wetted parts: PVC, polypropylene, KYNAR or polyvinylidene fluoride (PVDF)

3. Design and fabrication:

a. Sensor:

- 1) Emits Ultrasonic sound.
- 2) Detects return echo reflected from surface and converts it to electrical energy proportional to level

b. Temperature compensated

- c. Capable of being configured to ignore false targets.

d. Operating temperature: -4 to 140 Degrees Fahrenheit

e. Humidity: 95 percent non-condensing.

f. Transmitter:

- 1) Capable of producing output signal proportional to level of 4-20 mA DC into 500-ohm load.
- 2) Power Supply: 120 Vac (+/-10 percent), 60 Hz.
- 3) Inaccuracy: 0.25 percent of range or 0.24 IN, whichever is greater.
- 4) Resolution: 0.1 percent of span or 0.08 IN, whichever is greater.
- 5) Display: Four-digit LED or LCD scalable to engineering units with selectable decimal point.
- 6) Temperature: -5 to 122 DegF.
- 7) Humidity: 95 percent noncondensing.
- 8) Memory: EEPROM (non-volatile).

9) Keypad programmer.

Flumes. (NOT USED)

2.82.5 LEVEL ELEMENTS OTHER FLOW DEVICES:

A. Pressure Transmitters; Flow switches. (NOT USED)

1. Acceptable Manufacturers:

- a. Rosemount, Model 3051
- b. Foxboro, I/A series.
- c. Honeywell 100e.

2. Materials:

- a. Process flanges and adapters: (316 Stainless Steel)
- b. Housing: (Aluminum)
- c. Vent/Drain Valve: (316 Stainless Steel)
- d. Fill Fluid:
 - 1) Utilize manufacturer's standard fill for other applications.
 - (a) Ensure fill is suitable for application temperatures.

3. Design and Fabrication:

- a. Smart Transmitters utilizing microprocessor based electronics.
- b. Output: 4-20 mA DC proportional to pressure.
- c. Nonvolatile memory.
- d. Power Supply: 24 Vdc.
- e. Adjustable zero and span.
- f. Temperature limits: -20 to 180 Degrees Fahrenheit
 - 1) -4 to 175 Degrees Fahrenheit for LCD indicators.
- g. Overpressure Limits: Withstand 150 percent of stated maximum service pressure without damage.
- h. Humidity Limits: 0 to 100 Percent Relative Humidity
- i. Damping: Adjustable between 0 and 32 Seconds.
- j. Inaccuracy (includes effects of linearity, repeatability, and hysteresis): +/-0.10 percent of calibrated span for 15:1 rangeability.

4. Schedule:

- a. Tag Number: LE-621
- b. Service: Digested Sludge
- c. Span: 0'-7.5'

2.6 OTHER FLOW DEVICES

A. Flow switches. (NOT USED)

A. —

PART 3 - EXECUTION

3.1 ERECTION, INSTALLATION, AND APPLICATION

- B. Install, erect, apply, or otherwise place products in accordance with manufacturers printed instructions, GLUMRB Recommended Standards for Water Works and Wastewater Facilities, relevant AWWA standards, and applicable standards promulgated by local jurisdictional authority.**
- C. Install plumb, level, and square as shown on Drawing, free from warp or twist while maintaining dimensional tolerances and alignment with surrounding construction or adjacent surfaces.**

Formatted: Font: Bold

Formatted: Indent: Left: 0.31", No bullets or numbering, Tab stops: Not at 0.93"

Formatted: Not Expanded by / Condensed by

Formatted: Indent: Left: 1.27", Tab stops: 1.25", Left + 1.69", Left

Formatted: Font: Not Bold

Formatted

Formatted: Font: Not Bold

Formatted

Formatted: Indent: Left: 0.95"

Formatted: Font: Not Italic, No underline

Formatted: Font: Bold

- D. Install observing minimum laying lengths of unimpeded upstream and downstream flow, using tube elements or radial vane elements if ~~necessary~~necessary to provide accurate metering operation.
- E. Provide the necessary couplings and fittings to complete meter connections to any piping, tubing, valves, and curb stops.
 - 1. For each flow meter installed in flanged or grooved piping, provide a replacement spool the same length of the meter, with gaskets, made of the same material as the adjoining piping.
 - 2. For positive displacement fittings shall be bronze: Ford, James Jones, Mueller, or equal.
- F. Magnetic flow meters shall be provided with ground to adjacent pipe. Locate to ensure full pipe at all times.

END OF SECTION

~~THIS PAGE INTENTIONALLY LEFT BLANK.~~

Formatted: Left, Indent: Left: 0", First line: 0"

**SECTION 409715
PRESSURE GAUGES**

PART 1 GENERAL

1.1 DESCRIPTION

- A. This section includes materials and installation of pressure gauges and accessories.

1.2 SUBMITTALS

- A. Submit shop drawings in accordance with Section 013300.
- B. Submit manufacturer's catalog data and descriptive literature. Call out materials of construction by ASTM reference and grade. Submit manufacturer's certificate of compliance with the referenced ANSI standards. Identify each gauge by tag number to which the catalog data and descriptive literature pertain.

1.3 WARRANTY

- A. Full warranty against defects in materials and workmanship for one year after FINAL ACCEPTANCE, including all parts, labor, and expenses.

PART 2 PRODUCTS

2.1 MANUFACTURERS

- A. Gauges, diaphragm seals, dampeners, and tools shall be as manufactured by Ashcroft, Crosby, Marshalltown, Marsh, or equivalent.

2.2 GAUGE DESIGN

- A. Gauges 4-1/2 inches in size shall comply with ANSI B40.1, Grade 1A (+/- 1.0% accuracy). Gages 2-1/2 inches in size shall comply with ANSI B40.1, Grade A (+/- 2-1/2% accuracy). Gages shall incorporate the following features:
1. Solid or open front with side or rear blowout relief.
 2. Pressure tight.
 3. 270-degree arc with adjustable pointer.
 4. Stem mounted, 1/2 inch size.
 5. Hermetically sealed.
 6. Liquid filled.
 7. The dial size shall be 2-1/2 inches, except for gauges located on process pump discharge lines which shall be 4-1/2 inches.
 8. Dial shall have white background and black markings.
 9. The units of measurement shall be indicated on the dial face.
- B. Pressure ranges and locations shall be as indicated on the pressure gauge schedule.

2.3 MATERIALS OF CONSTRUCTION

- A. Materials of construction shall be as shown below:
1. Case shall be phenolic plastic.
 2. Bourdon tube shall be stainless steel, AISI 316.
 3. Windows shall be acrylic plastic.
 4. Ring shall be stainless steel.
 5. Stem shall be stainless steel.
 6. Dial face shall be aluminum with clear baked on acrylic coating, 6061-T6, ASTM B 209.

2.4 DIAPHRAGM SEAL

- A. Diaphragm seal shall isolate pressure gauge from corrosive liquids. Bottom housing shall be PVC, diaphragm material shall be Teflon. Diaphragm seal shall be rated as continuous duty. Unit shall be capsule type which will allow the diaphragm to be replaced. Filling fluid shall be Halocarbon.

PART 3 EXECUTION

3.1 INSTALLATION

- A. Gauges and pulsation dampeners shall be installed at the locations indicated on the drawings. Install per details on drawings.
- B. Install diaphragm seals on all chemical feed line applications.
- C. Unless otherwise specified herein, direct tapping of pipe walls for installation of gauge connections will

not be permitted.

- D. All gauges and diaphragm seals shall be installed in the vertical upright position. Teflon thread tape or Teflon thread sealer, as specified in the miscellaneous piping section, shall be used in the assembly of threaded connections. All connections shall be free from leaks.

3.2 PRESSURE GAUGE SCHEDULE

- A. PG-231: Pressure Gauge P-231 shall be installed in the air header downstream of BLWR-231 used to supply air to the MBBR basins. A 4-1/2" gauge is required in this application. The temperature in this line is expected to vary between ambient temperatures up to 220-degrees F. The operating pressure is expected in the 5 – 6.7 psig range.
- B. PG-621: Pressure Gauge P-621 shall be installed in the 1.25"-Schedule 80 PVC sludge transfer pump discharge force main. This application pumps sludge from Aerobic Digester No. 1 to Aerobic Digester No. 2, and the diaphragm isolator shall be selected for this application. The gauge shall be 4-1/2" diameter, Ashcroft 1279 Plus! Series or Equal. The pressure in this line is expected to range from 0-10 psig with 4-6 psig the typical operating range and it will face ambient temperature conditions.
- C. PG-631: Pressure Gauge P-631 shall be installed in the air header downstream of BLWR-631 used to supply air to the Aerobic Digesters. A 4-1/2" gauge is required in this application. The temperature in this line is expected to vary between ambient temperatures up to 220-degrees F. The operating pressure is expected in the 5 – 6.7 psig range.

END OF SECTION

SECTION 460529
BLOWERS AND BLOWER CONTROLS

PART 1 GENERAL

1.1 SECTION INCLUDES

- A. Installation of Owner Furnished Blowers for aeration air supply and Blower Controls.
- B. The Blower and Blower Control systems shall include Blowers BLWR-131, BLWR-132 along with their control panel and its associated VFD. These items shall be supplied by Republic Blower.
- C. The Contractor will be directly responsible for providing and installing all items not listed above for complete blower and blower control systems, including but not limited to the blower equipment pads, downstream process air isolation valves, piping and appurtenances, , communications conduit and cables routed to Mission Monitoring controls, appurtenant valves, piping, piping appurtenances, site work, electrical distribution, etc. Installation shall include the Contractor directly procuring startup and commissioning assistance from the blower and blower controls supplier.

1.2 REFERENCE STANDARDS

- A. ABMA STD 9 - Load Ratings and Fatigue Life for Ball Bearings; 1990 (Reapproved 2008).
- B. ABMA STD 11 - Load Ratings and Fatigue Life for Roller Bearings; 1990 (Reapproved 2008).
- C. ANSI/AGMA 6011 - Specifications for High Speed Helical Gear Units; 2014.
- D. ASHRAE Std 52.2 - Method of Testing General Ventilation Air-Cleaning Devices for Removal Efficiency by Particle Size; 2012.
- E. ASME B16.1 - Gray Iron Pipe Flanges and Flanged Fittings; 2010.
- F. ASME B40.100 - Pressure Gauges and Gauge Attachments; 2013.
- G. NEMA ICS 1 - Industrial Control and Systems: General Requirements; 2005 (R2008).
- H. NEMA MG 1 - Motors and Generators; 2011.

PART 2 PRODUCTS

2.1 GENERAL

- A. Products relevant to this section will be Owner furnished for installation by Contractor.

PART 3 EXECUTION

3.1 INSTALLATION

- A. All equipment shall be installed in accordance with acceptable procedures submitted with the shop drawings, manufacturer's instructions and installation manual and as indicated on the Drawings and specified herein, unless otherwise accepted by the Engineer.
- B. Install equipment in accordance with manufacturer's instructions.
- C. Provide the services of manufacturer's technical representative to supervise installation, adjustment, demonstration, testing, and startup.
- D. Anchor blower/motor bases to foundations per supplier recommendations.

3.2 FIELD QUALITY CONTROL - PRIOR TO STARTUP

- A. After air distribution and diffusion systems have been installed, Contractor shall demonstrate of proper operation of each blower at specified operating conditions

3.3 ELECTRICAL/CONTROL SYSTEMS.

- A. Electrical equipment shall be of the type and quality set forth herein and in accordance with Division 26. Items of equipment installed inside the control panel shall be arranged as shown on the drawings and as specified.

- B. All work shall be performed and all materials shall be in accordance with the National Electrical Code, the National Electrical Safety Code, and applicable local regulations and ordinances. Where required by applicable codes, materials and equipment shall be listed by Underwriters' Laboratories or other testing organization acceptable to the governing authority.

3.4 START UP SERVICE

- A. The Owner-supplier agreement shall require blower system supplier to provide the services of a factory-trained representative to perform initial start-up of the blowers and blower controls and to instruct the Owner's operating personnel in the operation and maintenance of the equipment provided by them. A written report of the results of the start-up process shall be submitted to the Engineer by manufacturer. The report shall state that the blowers and controls have been properly installed and are operating correctly in accordance with the manufacturer's recommendations and Contract Documents. It shall also indicate any problems or corrections made during the start-up. Contractor shall coordinate the services of the manufacturer's representative and make field modifications recommended by manufacturer.

END OF SECTION

SECTION 465103
AIR DIFFUSERS AND LAGOON AERATORS

PART 1 GENERAL

1.1 SECTION INCLUDES

- A. Installation of Owner Furnished air diffuser air distribution and diffusion system for:
 - 1. Pre-Aeration. (NOT USED)
 - 2. MBBR biological treatment tanks. (See drawings)
 - 3. Post-aeration tank (NOT USED)
 - 4. Aerobic digester tanks. (NOT USED)
 - 5. Lagoon aerators (See drawings)
- B. Air diffusers, in basin drop pipe, in basin air header, and in basin laterals.
- C. Lagoon aerators.
- D. In basin air distribution piping and diffuser supports and accessories.
- E. The Contractor will be directly responsible for providing and installing all items not listed above for air diffuser systems, including but not limited to the piping between the blowers and drop pipes, the isolation valves upstream of the drop pipes, the tank improvements and accessories, earthwork, etc. For lagoon aerators, the Contractor shall provide HDPE tubing and accessories, from the air manifold as indicated to the lagoon aerators as well as the air header between the blowers and the air manifold. Installation shall include the Contractor directly procuring startup and commissioning assistance from the blower and blower controls supplier.

PART 2 PRODUCTS

2.1 GENERAL

- A. Products relevant to this section will be Owner furnished for installation by Contractor. Information on the products being Owner Furnished will be provided in Appendices.

PART 3 EXECUTION

3.1 INSTALLATION

- A. Install in accordance with Engineer approved procedures, approved shop drawings, diffuser supplier's written instructions, and as indicated on the Drawings.

3.2 FIELD QUALITY CONTROL - PRIOR TO STARTUP

- A. Piping System: Test with air at minimum of two times normal design pressure; apply pressure and hold for at least 60 minutes without leakage.
- B. In-Tank Diffusers: Test by filling tank with water to depth of approximately two feet (600 mm) above top of diffusers, and:
 - 1. Apply air at design pressure.
 - 2. Inspect diffusers for proper operation and uniformity of diffusion.
 - 3. Adjust diffusers as required for uniform diffusion.
- D. Replace diffusers that cannot be sufficiently adjusted.

END OF SECTION

THIS SECTION INTENTIONALLY LEFT BLANK

Request

2. Refer to the Application, pages 3–4, paragraph 10. Provide copies of all documentation reviewed or generated relating to the decision to construct the MBBR treatment system.
-

Response

Please see copies of Corrective Action Plan (“CAP”) reports and other documents and/or communications exchanged with the Division of Water attached hereto as KY2022-00046_BW_0305-0332; please also see the responses to 1 PSC 06 and 07.

S. Horne

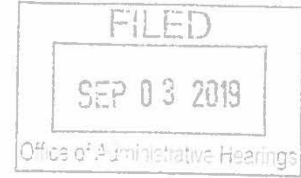

COMMONWEALTH OF KENTUCKY
ENERGY AND ENVIRONMENT CABINET
DIVISION OF ENFORCEMENT
CASE NO. DOW 19-3-0155

IN RE: Bluegrass Water Utility Operating Company, LLC
Persimmon Ridge Subdivision Wastewater Treatment Plant
72 Persimmon Ridge Drive
Louisville, KY 40245
AI No. 3955
Activity ID No. ERF20190001

AGREED ORDER

WHEREAS, the parties to this Agreed Order, the Energy and Environment Cabinet (hereinafter "Cabinet") and Bluegrass Water Utility Operating Company, LLC (hereinafter "BWUOC") state:

STATEMENTS OF FACT

1. The Cabinet is charged with the statutory duty of enforcing KRS Chapter 224 and the regulations promulgated pursuant thereto.
2. BWUOC is an active Kentucky Limited Liability Company in good standing that owns and operates utilities and whose principal address, according to the Kentucky Secretary of State is 500 NW Plaza Drive, Suite 500, Saint Ann, Missouri 63074.
3. Persimmon Ridge Subdivision Wastewater Treatment Plant (hereinafter "Persimmon Ridge WWTP" or "facility"), is located at 72 Persimmon Ridge Drive, Louisville, Kentucky 40245. The facility has a design capacity of 0.142 million gallons per day and discharges to Floyds Fork.
4. Persimmon Ridge WWTP is currently owned and operated by PR Wastewater Management, Inc. The facility's discharges are permitted under Kentucky Pollutant Discharge

KY2022-00046_BW_0305

Elimination Systems (hereinafter "KPDES") permit number KY0090956, issued by the Cabinet's Division of Water (hereinafter "DOW"). The facility's KPDES permit expires on September 30, 2023.

5. PR Wastewater Management, Inc. is an active for-profit Kentucky corporation in good standing, according to the Kentucky Secretary of State.

6. BWUOC has indicated to the Cabinet that it plans to acquire Persimmon Ridge WWTP, provided it receives from the Kentucky Public Service Commission ("Commission") all approvals required to make the acquisition. If the Commission approves the acquisition, BWUOC plans to assume ownership and operation of Persimmon Ridge WWTP on or around September 15, 2019.

7. BWUOC has contracted with a third-party firm to produce an engineering memorandum detailing the status of and repairs needed at Persimmon Ridge WWTP (Exhibit A). This report was submitted to the Cabinet on or about July 29, 2019.

8. If it receives all required Commission approvals, BWUOC has indicated to the Cabinet that it plans to make substantial repairs and/or upgrades to the facility to address the deficiencies noted in Exhibit A.

NOW THEREFORE, in the interest of providing corrective actions to Persimmon Ridge WWTP, the parties hereby consent to the entry of this Agreed Order and agree as follows:

REMEDIAL MEASURES

9. BWUOC shall notify the Cabinet in writing that it has assumed ownership and operation of Persimmon Ridge WWTP within fifteen (15) days of acquiring the facility.

10. Within fifteen (15) days of assuming ownership and operation of the facility, BWUOC shall submit a "Change in Ownership Certification" to the Cabinet.

11. At all times, commencing with assuming ownership of the facility, BWUOC shall provide for proper operation and maintenance of the facility in accordance with 401 KAR 5.065 Section 2(1).

12. Following the initial ninety (90) days of its operation of the facility, BWUOC shall submit to the Cabinet for review and acceptance, a written Corrective Action Plan (hereinafter "CAP") to bring the facility into compliance with its KPDES permit and correct the deficiencies noted in Exhibit A. The CAP shall include, but not be limited to, an identification of actions BWUOC shall implement to ensure compliance that includes: proper operation and maintenance to its sewage treatment system, collection system, and disinfection unit. The CAP shall also include a list of all actions necessary to ensure the completion of upgrades to its facility including a list of completion dates for each action. Include in the CAP a final compliance date for completion of all remedial measures listed;

A. Upon review of the CAP, the Cabinet may, in whole or in part, (1) accept or (2) decline and provide comments to the BWUOC identifying the deficiencies. Upon receipt of Cabinet comments, the BWUOC shall have ninety (90) days to revise and resubmit the CAP for review and acceptance. Upon resubmittal, the Cabinet may, in whole or in part, (1) accept or (2) disapprove and provide comments to the BWUOC identifying the deficiencies. Upon such resubmittal, if the CAP is disapproved, the Cabinet may deem the BWUOC to be out of compliance with this Agreed Order for failure to timely submit the CAP. The parties to this Agreed Order may also agree in writing to further extend the period in which the BWUOC and the Cabinet accept a revised and resubmitted CAP.

B. The BWUOC may request an amendment of the accepted CAP by writing the Director of the Division of Enforcement at 300 Sower Blvd., Frankfort, Kentucky 40601 and stating the reasons for the request. If granted, the amended CAP shall not affect any provision of this Agreed Order unless expressly provided in the amended CAP. This does not require an amendment request pursuant to paragraph 20 of this Agreed Order.

C. Upon Cabinet acceptance of all or any part of the CAP, the amended CAP or any accepted part thereof (provided that the accepted part is not dependent upon implementation of any part not yet accepted), shall be deemed incorporated into this Agreed Order as an enforceable requirement of this Agreed Order. This does not require an amendment request pursuant to paragraph 20 of this Agreed Order.

13. So long as BWUOC is in compliance with the terms and conditions of this Agreed Order, the Cabinet's Division of Enforcement agrees to hold any formal enforcement action for numeric permit parameter violations for the KPDES permit described in paragraph 4, in abeyance. Should BWUOC fail to comply with the terms and conditions of this Agreed Order, the Cabinet may seek formal enforcement action that would have otherwise been held in abeyance.

14. By the final compliance date in the accepted CAP, BWUOC shall be in full compliance with its KPDES permit.

15. All submittals required by the terms of this Agreed Order shall be submitted to: Division of Enforcement, Attention: Director, 300 Sower Blvd., Frankfort, Kentucky, 40601.

MISCELLANEOUS PROVISIONS

16. This Agreed Order shall be of no force and effect unless BWUOC assumes

ownership and operations of Persimmon Ridge WWTP.

17. This Agreed Order addresses only the items described above. Other than the matters agreed to by entry of this Agreed Order, nothing contained herein shall be construed to waive or to limit any remedy or cause of action by the Cabinet based on statutes or regulations under its jurisdiction and BWUOC reserves its defenses thereto. The Cabinet expressly reserves its right at any time to issue administrative orders and to take any other action it deems necessary that is not inconsistent with this Agreed Order, including the right to order all necessary remedial measures, assess penalties for violations, or recover all response costs incurred, and BWUOC reserves its defenses thereto.

18. This Agreed Order shall not prevent the Cabinet from issuing, reissuing, renewing, modifying, revoking, suspending, denying, terminating, or reopening any permit to BWUOC. BWUOC reserves its defenses thereto, except that BWUOC shall not use this Agreed Order as a defense.

19. BWUOC waives its right to any hearing on the matters admitted herein. However, failure by BWUOC to comply strictly with any or all of the terms of this Agreed Order shall be grounds for the Cabinet to seek enforcement of this Agreed Order in Franklin Circuit Court and to pursue any other appropriate administrative or judicial action under KRS Chapter 224 and the regulations promulgated pursuant thereto.

20. The Agreed Order may not be amended except by a written order of the Cabinet's Secretary or his designee. BWUOC may request an amendment by writing the Director of the Division of Enforcement at 300 Sower Blvd., Frankfort, Kentucky 40601, and stating the reasons for the request. If granted, the amended Agreed Order shall not affect any provision of this Agreed Order unless expressly provided in the amended Agreed Order.

21. The Cabinet does not, by its consent to the entry of this Agreed Order, warrant or aver in any manner that BWUOC's complete compliance with this Agreed Order will result in compliance with the provisions of KRS Chapter 224 and the regulations promulgated pursuant thereto. Notwithstanding the Cabinet's review and approval of any plans formulated pursuant to this Agreed Order, BWUOC shall remain solely responsible for compliance with the terms of KRS Chapter 224 and the regulations promulgated thereto, this Agreed Order, and any permit and compliance schedule requirements.

22. BWUOC shall give notice of this Agreed Order to any purchaser, lessee or successor in interest prior to the transfer of ownership and/or operation of any part of the facility occurring prior to termination of this Agreed Order, shall notify the Cabinet that such notice has been given, and shall follow all statutory requirements for a transfer.

23. This Agreed Order applies specifically and exclusively to the unique facilities referenced herein and is inapplicable to any other facility.

24. Compliance with this Agreed Order is not conditional on the receipt of any federal, state, or local funds.

25. This Agreed Order shall be of no force and effect unless and until it is entered by the Secretary or his designee as evidenced by his signature thereon. If this Agreed Order contains any date by which BWUOC is to take any action or cease any activity, and the Secretary enters the Agreed Order after that date, then BWUOC is nonetheless obligated to have taken the action or ceased the activity by the date contained in this Agreed Order.

TERMINATION

26. This Agreed Order shall terminate upon BWUOC's completion of all requirements described in this Agreed Order. BWUOC may submit written notice to the Cabinet when it believes

all requirements have been performed. The Cabinet shall notify BWUOC in writing whether it concurs that all requirements of this Agreed Order have been completed. The Cabinet reserves its right to enforce this Agreed Order, and BWUOC reserves its right to file a petition for hearing pursuant to KRS 224.10-420(2) contesting the Cabinet's determination.

CASE NO. DOW 19-3-0155

AGREED TO BY:

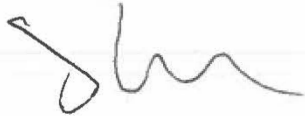

Josiah Cox, President
Bluegrass Water Utility Operating Company, LLC

8/14/17

Date

APPROVAL RECOMMENDED BY:



Michael B. Kroeger, Director
Division of Enforcement

8/27/19
Date



John G. Home II, Executive Director
Office of General Counsel
Energy and Environment Cabinet

8/27/19
Date



R. Bruce Scott, Deputy Secretary
Energy and Environment Cabinet

8/28/19
Date

ORDER

Wherefore, the foregoing Agreed Order is entered as the final Order of the Energy and Environment Cabinet this 3rd day of September, 2019.

ENERGY AND ENVIRONMENT CABINET

SCOTT W. BRINKMAN, SECRETARY of the
GOVERNOR'S EXECUTIVE CABINET

CERTIFICATE OF SERVICE

I hereby certify that a true and accurate copy of the foregoing **AGREED ORDER** was mailed, postage prepaid, to the following this 3rd day of September, 2019.

Bluegrass Water Utility Operating Company, LLC
Attn: Jacon Freeman
500 NW Plaza Drive, Suite 500
Saint Ann, MO 63074

And mailed, messenger to:

Michael B. Kroeger, Director
Division of Enforcement
300 Sower Blvd.
Frankfort, Kentucky 40601

John G. Home II, Executive Director
Office of General Counsel
Energy and Environment Cabinet
300 Sower Blvd.
Frankfort, Kentucky 40601



DOCKET COORDINATOR

Distribution:
DOW
BGD
S:4
FBT

Exhibit A

Civil Engineering
Surveying & Mapping
Potable Water
Wastewater Treatment



Civil Site Design
Construction Support
Transportation
Wastewater Collection

Persimmon Ridge (Wastewater)

Engineering Memorandum

Date: December 31, 2018

Wastewater Treatment Facility Understanding

The wastewater treatment facility is made up of a two cell aerated lagoon system with chlorine disinfection. It doesn't appear this system has an active permit to operate. However, the proposed permit was on public notice with comment due date of July 26, 2018. I'm not aware if they received any comments from the public on this system. The first cell is fully aerated while the second cell is partially aerated. The second cell also has a baffle spanning the lagoon cell to create a non-aerated or anaerobic zone that can help reduce solids in the effluent. From the anaerobic zone, the lagoon effluent has liquid chlorine added for disinfection prior to the contact chamber. Overall, the appearance of the lagoon looks well maintained. (See Appendix 1 for overall picture)

Various items of concern exist at this facility. However, the main concern for this facility is that it will not be capable of meeting permit limits for ammonia on a consistent basis. The incoming flow enters the system through a pump station with a flow meter. Data was not provided to 21 Design Group, Inc. for review and analysis at the time of drafting this memorandum.

The first lagoon cell had four aerators functioning upon the site visit. One additional aerator was removed from the lagoon cell and sitting on the lagoon bank. Lagoon systems are typically designed to have all equipment functioning. This aerator needs to be repaired and placed back into service. Additionally, I reached out to the operator and they do have issues with the first aerator which gets pulled every other month due to being fouled up with rags. Operational changes should be made to reduce the fouling up of the aerator. (Appendix Picture 2, 3, & 4)

The second lagoon cell has 3 aerators in the cell. However, none of them were running during the site visit. Lagoon systems are typically designed to have all equipment functioning. Additionally, the lagoon cell is mostly covered with duckweed. Duckweed does have pros and cons for existing within a lagoon. It can help remove nutrients and keep algae blooms. Alternatively, duckweed will reduce dissolved oxygen levels and will die off returning some of the nutrients to the lagoon as sludge at the bottom of the cell. As duckweed breaks down on the bottom of the cell, it could release ammonia to cause problems with sampling. Duckweed prefers stagnant water and does not like surface aeration. Therefore, if the aerators were all functioning, the amount of duckweed would be less. If the aerators were all functioning, the duckweed would be reduced and make it easier to control. Additionally, aeration can also reduce algae blooms as well. The owner should evaluate the existence of the duckweed and decide if it is beneficial at this facility. In review of the aerator layout, one of the aerators in the final cell is downstream of the baffle. The owner should evaluate the design and effluent quality to determine if this aerator should be up stream of the baffle. (Appendix Picture 5)

21 Design Group, Inc.
1351 Jefferson St, Suite 301
Washington, MO 63090

CONFIDENTIAL TO CSWR

Ph: 636-432-5029

KY2022-00046_BW_0317

Civil Engineering
Surveying & Mapping
Potable Water
Wastewater Treatment



Civil Site Design
Construction Support
Transportation
Wastewater Collection

Next to the contact chamber, the liquid chlorine is housed in a small equipment shed. The contact chamber should be evaluated for capacity to provide contact time. In conversations with the operator after the site visit, they stated she is constantly adjusting the chlorine feed pump flow rate based on lagoon effluent flow. Chemical usage is either wasted or under chlorinated. The system should be modified to either utilize ultraviolet disinfection or setup to automatically adjust chlorine pump. The operator stated that they have struggled to meet disinfection requirements in the past and feel it was due to the chlorine dosage levels not being sufficient for disinfection. Additionally, the blower was operating providing some re-aeration in the contact chamber prior to discharging. (Appendix Picture 6)

The discharge pipe was recently installed that removed the irrigation lake from being a part of the treatment process. This is consistent with the proposed permit that has yet to be issued by the state. In conversations with the operator, the owner/operator had concerns that the lagoon wildlife and overland flow coming into the irrigation lake may have been causing contamination issues on their DMRs. Therefore, they felt direct discharge would help bring the effluent quality closer to consistently meeting limits. At the time of the visit, the effluent discharge was almost directly on soil and should have some type of erosion protection. Additionally, the effluent appeared to have an algae problem. The owner should look to have the aeration operating in the final cell to reduce the potential for algae blooms in the wastewater prior to discharging. (Appendix Picture 7)

The system aeration appears to be having issues with keeping aerators in operation. Additionally, over time, equipment becomes less efficient. The owner should replace the aerators to provide better treatment within the lagoon systems. This will improve the effluent quality while reducing sludge build up. Lagoon sludge levels were not provided at the time of the site visit.

Improvements: Replace surface aerators with a more efficient system, evaluate sludge levels within the lagoon, evaluate electrical service for any aeration modifications, modify programming and electrical to either install an ultraviolet unit or auto-adjusting chlorine pump, and install rip-rap protection at effluent into creek.

Wastewater Collection System Understanding

Per records provided by the owner, the system has approximately 355 customers. These customers are served by a gravity sewer system that includes five pump stations. A gravity collection system will have inflow and infiltration issues. The extent is unknown and data wasn't provided to 21 Design Group, Inc. at the time of the inspection. The treatment facility being a lagoon system has a large volume of storage that reduces peaks that wastewater facilities struggle to treat. However, funds should be invested into the collection system. If the collection system continues to degrade, I and I from the collection system can become excessive and does increase the equipment size and costs on future treatment. General system mapping was provided. The data should be evaluated for accuracy and made more accessible to the operator for ease of use. The system should also be smoke tested. Video inspection is anticipated on parts of the system as well.

Improvements Required: Review system mapping for accuracy. Smoke test and video inspect the collection system.

21 Design Group, Inc.
1351 Jefferson St, Suite 301
Washington, MO 63090

CONFIDENTIAL TO CSWR

Ph: 636-432-5029

KY2022-00046_BW_0318

Civil Engineering
Surveying & Mapping
Potable Water
Wastewater Treatment

21 DESIGN

Civil Site Design
Construction Support
Transportation
Wastewater Collection

APPENDIX

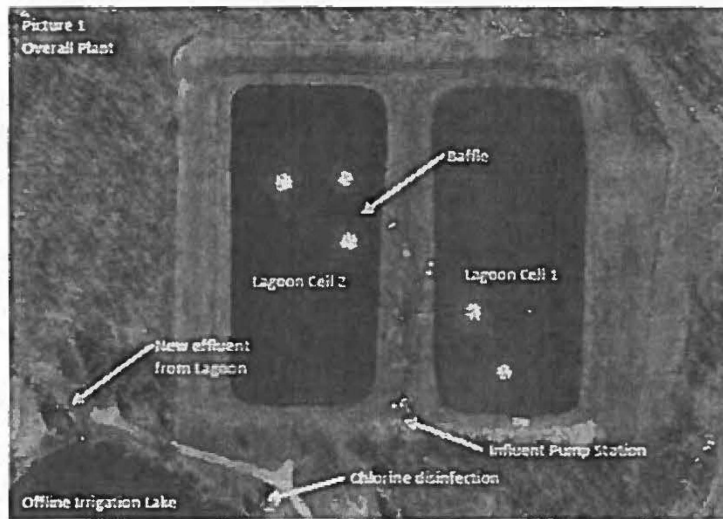

21 Design Group, Inc.
1351 Jefferson St, Suite 301
Washington, MO 63090

CONFIDENTIAL TO CSWR

Ph: 636-432-5029

Civil Engineering
Surveying & Mapping
Potable Water
Wastewater Treatment

21 DESIGN

Civil Site Design
Construction Support
Transportation
Wastewater Collection



Picture 2
Cell 1



Picture 3
Cell 1 at influent



Picture 4
Aerator on bank



Picture 5
Cell 1



21 Design Group, Inc.
1351 Jefferson St, Suite 301
Washington, MO 63090

CONFIDENTIAL TO CSWR

Ph 636-432-5029

Civil Engineering
Surveying & Mapping
Potable Water
Wastewater Treatment



Civil Site Design
Construction Support
Transportation
Wastewater Collection

December 13, 2019

Wes Dement
Kentucky Department for Environmental Protection
Division of Enforcement
300 Sower Blvd., 3rd Floor
Frankfort, KY 40601

Bluegrass Water Utility Operating Company, Inc.
Persimmon Ridge WWTF
KYPDES Permit No. KY0090956
Corrective Action Plan

In light of the Persimmon Ridge WWTF's failure to meet permitted limits Bluegrass Water Utility Operating Company (BWUOC) submits the following corrective action plan.

BWUOC has recently purchased this treatment plant. With the change of ownership, operational modifications have been implemented and are ongoing. With proper operation, the facility should be capable of meeting permit limits without process modification. Over the next several months, repairs will be made, and monitoring will continue to confirm that the existing processes can meet permit limits.

1. Causes of the Effluent Violations

- Ammonia
- Carbonaceous Biological Oxygen Demand (CBOD)
- Chlorine Residual
- Total Suspended Solids (TSS)
- E. Coli

Effluent testing data found on echo.epa.gov shows the plant hasn't consistently met permitted limits. Sporadic permit limit exceedances occurred in the parameters listed above prior to BWUOC ownership transfer. During a site visit, several aerators were not in service providing treatment. Additionally, the last cell includes a curtain style baffle that is not installed correctly. When the aerators and baffle are not functioning as designed, the plant will struggle to meet limits on a consistent basis. Sporadic exceedances of E. Coli and chlorine residual at this facility would have been the failure of previous ownership to maintain the necessary supply of chemicals on hand and available for feeding into the process.

2. System Evaluation and Corrective Actions

Repairs have been under way since BWUOC acquisition. The aerators have been returned to service, but the baffle is not properly installed. This will cause short circuiting of the last lagoon cell and the wastewater will not be capable of receiving full treatment as designed. While the system has been meeting limits since acquisition, the baffle needs to be repaired and properly installed.

Civil Engineering
Surveying & Mapping
Potable Water
Wastewater Treatment



Civil Site Design
Construction Support
Transportation
Wastewater Collection

Previous chlorine residual and E. Coli exceedances were the result of a lack of chemical supply. Both chemicals are liquid and are pumped into the wastewater. Therefore, a scale should be installed and setup with real time monitoring and an alarm system that can notify the operator when chemicals on hand start to get low.

The influent lift station was evaluated and it was determined that one of the influent pumps is nearing failure. Operations staff are obtaining pricing for both rebuilding the 5 Hp influent pump as well as replacement. This is a priority in order to maintain redundancy at the influent of the lagoon.

A Mission remote monitoring system will be installed for active monitoring. The system already has an influent flow meter and effluent flow meter, which can be hooked up to the Mission system. The recommended scales can also be hooked up to the Mission system to notify the operator when chemical supply is low. The monitoring system will improve operations and maintain reliable service for the customers.

I and I is a problem within this system. Flow monitoring will help determine the extents of the I and I issue. A three-step process has begun to evaluate the collection system. The first step was smoke testing the system, which is already complete. Next the system will be cleaned and jetted. Finally, the results of these two processes will allow problem areas to be identified and targeted for repair/replacement. The sanitary sewers at Persimmon are predominately located in the back yards of properties. Currently saturated ground conditions make jetting and repair work difficult to complete without considerable damage to the homeowners' properties. As a result, this evaluation will be completed next summer unless conditions become significantly dryer sooner.

3. Project Milestones

- Continue monitoring performance of facility (July 31, 2020)
- Repair existing lagoon baffle in second cell (July 31, 2020)
- Install scales for both chlorine and dechlorination chemicals in use (April 30, 2020)
- Install mission alarms (July 31, 2020)
- Clean and jet the collection system (July 31, 2020)
- Submit status report detailing improvements and whether process changes are required (August 31, 2020)

Sincerely,

A handwritten signature in blue ink that reads 'Benjamin Kuenzel'.

Benjamin Kuenzel, PE
Principal of 21 Design Group, Inc.

ANDY BESHEAR
GOVERNOR



REBECCA W. GOODMAN
SECRETARY

ENERGY AND ENVIRONMENT CABINET
DEPARTMENT FOR ENVIRONMENTAL PROTECTION

ANTHONY R. HATTON
COMMISSIONER

300 SOWER BOULEVARD
FRANKFORT, KENTUCKY 40601

January 29, 2020

Jake Freeman
Central States Water Resources
500 Northwest Plaza Dr., Suite 500
St. Ann, MO 63074

Re: AI Name: Persimmon Ridge WWTP
AI No. 3955
Case No. DOW-19-3-0155
Activity No. ERF20190001
Facility ID: KY0090956
Shelby County

Dear Mr. Freeman:

Thank you for your submission of a Corrective Action Plan ("CAP") dated December 13, 2019, for the facility listed above, which the Cabinet has reviewed and accepted. The Division of Water has no comments regarding this CAP. Feel free to contact me at 502-782-8638 or wesley.dement@ky.gov should you have any questions or concerns.

Sincerely,

A handwritten signature in black ink, appearing to read "Wesley T. Dement".

Wesley T. Dement,
Environmental Enforcement Specialist
Division of Enforcement

KY2022-00046_BW_0323



BLUEGRASS WATER

Utility Operating Company

A CSWR Managed Utility

July 29, 2020

Michael Kroeger (CC. Wesley Dement)
Kentucky Department for Environmental Protection
Division of Enforcement
300 Sower Blvd., 3rd Floor
Frankfort, KY 40601

Bluegrass Water Utility Operating Company, Inc.
Persimmon Ridge WWTF
KYPDES Permit No. KY0077674
Agency Interest No. 458

Corrective Action Plan Revision:

I am pleased to submit this update to the Corrective Action Plan for the Persimmon Ridge WWTF approved by EEC/DEP on 12/13/2019. The scope of the original CAP was completed within the projected schedule of the CAP. Triage and repair work has been completed and the plant is in better shape than it was at acquisition. Additional aeration has been installed aimed at lowering the ammonia levels in effluent and improving BOD removal. Basic cleanup and repairs have been made at the facility as well. The facility is consistently meeting limits; however it has historically struggled with BOD and Ammonia in the January to April winter months and continued observation will be required to determine if additional aeration is needed based on its performance in the upcoming months.

Should the facility struggle to comply with BOD and Ammonia limits in these cold months, Bluegrass will apply for a construction permit to either install additional aeration or install a small MBBR to knock ammonia levels down. It will be possible to determine if this additional improvement is necessary by the end of April of 2021, at which point we will send a status update to confirm one way or the other.

Sincerely,

JON MEANY

Utility Engineer

 (314) 380-8537 Ext. 215

 (314) 482-0342

 (314) 736-4759

 jmeany@cswrgroup.com

 1650 Des Peres Rd., Suite 303,
Des Peres, MO 63131

1650 Des Peres Rd., Suite 303, St. Louis, MO 63131
www.centralstateswaterresources.com

KY2022-00046_BW_0324



BLUEGRASS WATER
Utility Operating Company
A CSWR Managed Utility

Attn: Wes Dement
Energy and Environment Cabinet,
Department for Environmental Protection
Division of Enforcement
300 Sower Blvd 3rd floor
Frankfort, KY 40601

Mr. Wes Dement,

In accordance with the Corrective Action Plan for Persimmon Ridge WWTF (KY0090956) submitted to the EEC on 12/13/2019 and approved by the Department on 1/29/2020 I hereby submit this status report concerning improvements made to the facility and next steps.

In the original CAP plan documents, it was conveyed that an analysis of the system implied that following the operational and physical repairs and improvements detailed in the CAP the wastewater treatment facility may be capable of meeting limits.

The CAP laid out milestones for repairs, evaluation, and basic improvements at the facility. The milestones included repair of the baffle in the second lagoon cell, installation of scales for the chlorination and dechlorination chemicals, installation of a flow meter and remote monitoring system, and cleaning and jetting of the collection system.





Additionally, an improved aeration system was installed in the first cell of the lagoon as part of a pilot study. All improvements were completed inside of the timelines projected and the facility has met limits since May of this year. The new aeration system has improved the performance of the treatment plant and will be cycled on and off as part of the pilot study to determine the effectiveness of the equipment. Pending the results of the study, additional units may be added in the next few years, however the single unit in the pilot may be adequate to allow the facility to consistently meet limits.

Additionally, we are evaluating switching from chlorine and dechlorination to peroxyacetic acid and post aeration for disinfection at some point in the future to reduce operational costs. Should these additional improvements be pursued, BWUOC will submit construction permits for review by EEC/DEP and KYPSC.

Please feel free to reach out for any additional information or with any questions.

Thanks,

JON MEANY
Utility Engineer

 (314) 380-8537 Ext. 215
 (314) 482-0342
 (314) 736-4759
 jmeany@cswrgroup.com
 1650 Des Peres Rd., Suite 303,
Des Peres, MO 63131

1650 Des Peres Rd, Suite 303, St. Louis, MO 63131

www.centralstateswaterresources.com

KY2022-00046_BW_0325



BLUEGRASS WATER

Utility Operating Company

A CSWR Managed Utility

May 17, 2021

Michael Kroeger (CC. Wesley Dement)
Kentucky Department for Environmental Protection
Division of Enforcement
300 Sower Blvd., 3rd Floor
Frankfort, KY 40601

Bluegrass Water Utility Operating Company, Inc.
Persimmon Ridge WWTF
KYPDES Permit No. KY0077674
Agency Interest No. 458

Corrective Action Plan Revision:

I am pleased to submit this update to the Corrective Action Plan for the Persimmon Ridge WWTF approved by EEC/DEP on 12/13/2019. Per the discussion in the CAP revision submitted in February 2021, we have finished evaluating the winter performance of the Persimmon Ridge WWTF and have determined that further improvement will be required at the facility to achieve consistent compliance with BOD and Ammonia limits.

Throughout the winter months (focused on January through March with 7 samples taken), even with the additional aeration discussed in the last update, the facility generally produced ammonia levels ranging between 6 and 20 mg/l. These levels exceed the ammonia limits. As a result, Bluegrass is preparing designs and construction permit documentation to add an additional process (likely a small MBBR) to bring the facility into compliance with ammonia limits. We expect to submit this permit application by the end of Jun 2021.

Sincerely,

JON MEANY

Utility Engineer

 (314) 380-8537 Ext. 215

 (314) 482-0342

 (314) 736-4759

 jmeany@cswrgroup.com

 1650 Des Peres Rd., Suite 303,
Des Peres, MO 63131

1650 Des Peres Rd., Suite 303, St. Louis, MO 63131
www.centralstateswaterresources.com

KY2022-00046_BW_0326



January 28, 2022

Nicholas Fields
Kentucky Department for Environmental Protection
Division of Enforcement
300 Sower Blvd., 3rd Floor
Frankfort, KY 40601

Bluegrass Water Utility Operating Company, Inc.
Persimmon Ridge WWTF
KYPDES Permit No. KY0077674
Agency Interest No. 458

On behalf of Bluegrass Water Utility Operating Company, LLC, we are submitting this letter to address the current Corrective Action Plan status that was approved January 29, 2020. We are continuing to work to effluent compliance for this facility.

Per the original CAP, Bluegrass Water UOC continues to make improvements stipulated on the submitted construction permit. Due to the effect of COVID-19, our contractors have encountered delays on supplies and materials on common good & services. With uncertainty of material deliveries and unexpected changes to our timeframe for completion, Bluegrass Water Utility Operating Company, LLS determined that the repairs at Persimmon Ridge will be completed by October 1, 2022. Following the improvements included in the construction permit the facility should be able to consistently comply with permitted limits.

Please let me know if this letter meets the status report requirements of achieving system compliance.

Sincerely,

A handwritten signature in blue ink, appearing to read "Enrique Chavez Jr.", is positioned above the typed name.

Enrique Chavez Jr.
Bluegrass Water Utility Operating Company, LLC
Utility Project Manager

Holly Lewis

From: Fields, Nicholas (EEC) <nicholas.fields@ky.gov>
Sent: Wednesday, February 2, 2022 1:30 PM
To: Enrique Chavez, Jr.
Cc: Jake Freeman; Jonathan Meany
Subject: RE: CAPs ending in Feb

Thank You so much.

From: Enrique Chavez, Jr. <echavez@cswrgroup.com>
Sent: Wednesday, February 2, 2022 10:59 AM
To: Fields, Nicholas (EEC) <nicholas.fields@ky.gov>
Cc: Jake Freeman <jfreeman@cswrgroup.com>; Jonathan Meany <jmeany@cswrgroup.com>
Subject: RE: CAPs ending in Feb

****CAUTION** PDF attachments may contain links to malicious sites. Please contact the COT Service Desk ServiceCorrespondence@ky.gov for any assistance.**

Nicholas,

I apologize for the delay and here are the CAP extension request for the following facilities:

No.	Facility Name	Type	Permit No.	Projected Completion
1	Kingswood	Sewer	KY0101419	Oct. 1, 2022
2	Persimmon Ridge	Sewer	KY0090956	Oct. 1, 2022
3	Brocklyn	Sewer	KY0081299	Oct. 1, 2022
4	Airview	Sewer	KY0045390	Oct. 1, 2022
5	Lake Columbia	Sewer	KY0077674	Oct. 1, 2022
6	LH Treatment	Sewer	KY0081591	Feb. 18, 2022
7	Fox Run	Sewer	KY0086967	Oct. 1, 2022
8	Golden Acres	Sewer	KY0044164	Oct. 1, 2022
9	Great Oaks	Sewer	KY0080845	Oct. 1, 2022
10	Timberland	Sewer	KY0083755	Oct. 1, 2022
11	River Bluffs	Sewer	KY0043150	Oct. 1, 2022

According to our engineer and the general contractor, LH Treatment will be completed before the 2/18/2022 deadline. This facility will not require additional AOC coverage. I will be submitting a letter of completion before the deadline.

See the attachments,

Enrique Chavez Jr.
Utility Project Manager
Email: echavez@cswrgroup.com
Office: (314) 380-8043
Mobile: (314) 437-5714



From: Fields, Nicholas (EEC) <nicholas.fields@ky.gov>
Sent: Wednesday, February 2, 2022 8:23 AM
To: Enrique Chavez, Jr. <echavez@cswrgroup.com>
Cc: Jake Freeman <jfreeman@cswrgroup.com>; Jonathan Meany <jmeany@cswrgroup.com>
Subject: RE: CAPs ending in Feb

Just checking in to see if you guys have the CAP revisions for these round 1 facilities??

From: Enrique Chavez, Jr. <echavez@cswrgroup.com>
Sent: Wednesday, January 19, 2022 10:36 AM
To: Fields, Nicholas (EEC) <nicholas.fields@ky.gov>
Cc: Jake Freeman <jfreeman@cswrgroup.com>; Jonathan Meany <jmeany@cswrgroup.com>
Subject: RE: CAPs ending in Feb

Nicholas,

No problem! I will be having a meeting with our engineering contractor next week with the latest update so, I will be able to send you CAP revisions for the facilities listed on Round No. 1 no later than Jan. 28.

If anything changes between now and then, feel free to reach out to me at your earliest convenience,

Enrique Chavez Jr.
Utility Project Manager
Email: echavez@cswrgroup.com
Office: (314) 380-8043
Mobile: (314) 437-5714



From: Fields, Nicholas (EEC) <nicholas.fields@ky.gov>
Sent: Wednesday, January 19, 2022 9:25 AM
To: Enrique Chavez, Jr. <echavez@cswrgroup.com>
Cc: Jake Freeman <jfreeman@cswrgroup.com>; Jonathan Meany <jmeany@cswrgroup.com>
Subject: RE: CAPs ending in Feb

I would yes.

From: Enrique Chavez, Jr. <echavez@cswrgroup.com>
Sent: Wednesday, January 19, 2022 10:11 AM
To: Fields, Nicholas (EEC) <nicholas.fields@ky.gov>
Cc: Jake Freeman <jfreeman@cswrgroup.com>; Jonathan Meany <jmeany@cswrgroup.com>
Subject: RE: CAPs ending in Feb

Nicholas,

Here are the Round No. 1 Facilities

No.	Facility Name	Type	Permit No.
1	Kingswood	Sewer	KY0101419
2	Persimmon Ridge	Sewer	KY0090956
3	Brocklyn	Sewer	KY0081299
4	Airview	Sewer	KY0045390
5	Lake Columbia	Sewer	KY0077674
6	LH Treatment	Sewer	KY0081591
7	Fox Run	Sewer	KY0086967
8	Golden Acres	Sewer	KY0044164
9	Great Oaks	Sewer	KY0080845
10	Timberland	Sewer	KY0083755
11	River Bluffs	Sewer	KY0043150

Our contractor is currently waiting on tankage equipment and they best projection puts us somewhere near October/November. Jake & I had a brief discussion about the timeframes, and we would want to push the deadline to Oct. 1, 2022.

Would you need revised CAP with the additional time requested?

Enrique Chavez Jr.
Utility Project Manager
Email: echavez@cswrgroup.com
Office: (314) 380-8043
Mobile: (314) 437-5714



From: Fields, Nicholas (EEC) <nicholas.fields@ky.gov>
Sent: Wednesday, January 19, 2022 8:46 AM
To: Enrique Chavez, Jr. <echavez@cswrgroup.com>
Subject: CAPs ending in Feb
Importance: High

Enrique,

Just checking on the time tables for the facilities that have a CAP ending next month. I wanted to make sure we are on schedule, or if we need to push these back later this year.

Great Oaks-KY0080845

Airview-KY0045390

Foxrun-KY0086967

Lake Columbia-KY0077674

Longview Homestead-KY0081591

Golden Acres-KY0044164

Rivers Bluff-KY0043150

Nicholas Fields, Environmental Scientist
Department For Environmental Protection
Division of Enforcement
300 Sower Blvd. 3rd Floor
Frankfort, KY 40601
(502) 782-5273 Phone
(502) 564-4245 Fax

Holly Lewis

From: Kroeger, Michael (EEC) <Michael.Kroeger@ky.gov>
Sent: Wednesday, February 24, 2021 10:25 AM
To: Jonathan Meany
Cc: Dement, Wesley T (EEC); Jake Freeman; ben kuenzel; Enrique Chavez, Jr.; jeremey@21designngroup.net; Kejzlar, Philip (EEC)
Subject: RE: CAP Revisions for Round 1 Bluegrass Wastewater facilities

Thank you.

From: Jonathan Meany <jmeany@cswrgroup.com>
Sent: Wednesday, February 24, 2021 9:56 AM
To: Kroeger, Michael (EEC) <Michael.Kroeger@ky.gov>
Cc: Dement, Wesley T (EEC) <wesley.dement@ky.gov>; Jake Freeman <jfreeman@cswrgroup.com>; ben kuenzel <ben@21designngroup.net>; Enrique Chavez, Jr. <echavez@cswrgroup.com>; jeremey@21designngroup.net; Kejzlar, Philip (EEC) <Philip.Kejzlar@ky.gov>
Subject: CAP Revisions for Round 1 Bluegrass Wastewater facilities

****CAUTION** PDF attachments may contain links to malicious sites. Please contact the COT Service Desk ServiceCorrespondence@ky.gov for any assistance.**

Mr. Kroeger,

Please see the attached CAP revisions for the Airview, Brocklyn, Fox Run, Golden Acres, Great Oaks, Kingswood, Lake Columbia, LH, and Persimmon Ridge wastewater treatment facilities as requested in recent communication with Mr. Dement. Let me know if any additional information is required at this time.

Thanks,

Jon Meany
Central States Water Resources
1650 Des Peres Rd, Suite 303,
St. Louis, MO 63131
Mobile: 314-482-0342
Office: 314-380-8537 Ext. 215
Fax: 314-736-4743
www.centralstateswaterresources.com

Request

3. Refer to the Application, pages 3–4, paragraph 11. Explain how Bluegrass Water estimated the cost of constructing the MBBR system and provide copies of all documents used to determine the estimated cost of constructing the MBBR system.
-

Response

Bluegrass Water engaged 21 Design Group, Inc. (21 Design) to prepare a cost estimate for the Persimmon Ridge site. 21 Design prepared the estimated costs for the project provided in the Persimmon Ridge CPCN Application filed February 24, 2022, focusing on those projects requiring certificate approval from the Commission. The estimate is provided in Application Exhibit F.

At the time it prepared the estimates, 21 Design had considerable information regarding the Persimmon Ridge project on which to base this estimate. Because this is a designed project, unknown costs have been considerably reduced along with risk. The primary risk that remains for this project is the impact of the permit review process on final costs. The current estimate includes the use of recent equipment budgetary proposals, material quantity takeoffs and pricing from recent projects, and experience from the professionals at 21 Design. 21 Design estimates in this stage of design typically have accuracy within 10-15% of final project costs.

Request

4. Refer to the Application, pages 3–4, paragraph 10. State what current measures the Persimmon Ridge facility uses to remove nutrients and lower ammonia levels.
-

Response

At purchase, the Persimmon Ridge wastewater treatment facility consisted of a three-cell lagoon made of two cells, with the second cell divided in half with a floating baffle wall. Aeration occurred in the first and second cell of the lagoon—primarily in the first cell—followed by a chlorine contact chamber for disinfection. The existing aeration and facultative lagoon processes were the only measures present to reduce ammonia levels, and the facility historically struggled to regularly comply with ammonia limits.

Following acquisition, Bluegrass installed an improved aerator in the first cell of the lagoon, which provides better mixing of sludge and enhanced aeration. This new aerator enhanced the facility's ability to break down ammonia and reduce sludge volume. However, in winter months with cooler temperatures, the facility is still unable to consistently comply with ammonia limits.

Request

5. Refer to the Application, pages 3–4, paragraph 10. State permitted limits of nutrient and ammonia levels.
-

Response

pH – Minimum 6.0 SU Maximum 9.0 SU

CBOD5

- Monthly Average 10 mg/l
- Maximum Weekly Average 15 mg/l

Total Suspended Solids

- Monthly Average 30 mg/l
- Maximum Weekly Average 45 mg/l

Ammonia

- May 1 – October 31
 - Monthly Average 2 mg/l
 - Maximum Weekly Average 3 mg/l
- November 1 – April 30
 - Monthly Average 5 mg/l
 - Maximum Weekly Average 7.5 mg/l

Dissolved Oxygen – Minimum 7 mg/l

E. Coli

- Monthly Average 130 #/100ml
- Maximum Weekly Average 240 #/100ml

Total Residual Chlorine

- Monthly Average 0.011 mg/l
- Maximum Weekly Average 0.0193 mg/l

Total Phosphorus – Report mg/l

Total Nitrogen – Report mg/l

Request

6. Refer to the Application, pages 3–4, paragraph 10. Provide all documents reflecting testing of nutrient and ammonia levels and explain why Bluegrass Water contends that the levels need to be reduced.
-

Response

Please see the comprehensive effluent exceedances report (EPA ECHO) for the previous three years attached hereto as KY2022-00046_BW_0333-0340.¹ There have been 43 exceedances of ammonia limits during that period, including following the installation of the preliminary enhanced aeration in the first cell of the lagoon. This demonstrates that the treatment system is not capable of consistent compliance with permitted limits without a treatment process improvement.

¹ This data/report is of 2019-2021, and 1st quarter 2022 testing is not yet in the EPA system.

Effluent Limit Exceedances Report

PERSIMMON RIDGE WWTF, LOUISVILLE, KY, 40245			
Facility Information		Receiving Watershed Information	
NPDES (National Pollutant Discharge Elimination System) ID:	KY0090956	State Water Body Name (ICIS (Integrated Compliance Information System)):	FLOYDS FORK
FRS (Facility Registry Service) ID:	110022418579	WBD (Watershed Boundary Dataset) Subwatershed Name / 12-Digit WBD (Watershed Boundary Dataset) HUC (Hydrologic Unit Code) (FRS Derived):	Brush Run-Floyds Fork
Other NPDES (National Pollutant Discharge Elimination System) IDs associated with this FRS (Facility Registry Service) ID:	None	Listed for Impairment (ATTAINS (Assessment, Total Maximum Daily Load (TMDL) Tracking and Implementation System)):	Yes
TRI (Toxics Release Inventory) ID(s):	None	Impairment Class (ATTAINS (Assessment, Total Maximum Daily Load (TMDL) Tracking and Implementation System)):	Not provided.
Major/Non-Major Indicator:	Non-Major		
Facility Type:	NON-POTW		
Latitude/Longitude:	38.28819/-85.43906		
4-Digit SIC (Standard Industrial Classification) Code:	6552 - LAND SUBDIVIDERS & DEV, EX CEM		
6-Digit NAICS (North American Industry Classification System) Code:	--		
Permit Information		Enforcement Information	
Permit Status:	Effective	Last Formal Enforcement Action:	09/03/2019
Permit Issuance:	STATE OF KENTUCKY	Civil Enforcement Case Number:	KY-DOW 19-3-0155
Original Issue Date:	09/27/1989	DOJ/Court Docket Number:	--
Last Issue Date:	08/02/2018	Court Docket Number:	
Permit Effective Date:	10/01/2018	Type Description:	State Administrative Order of Consent
Permit Expiration Date:	09/30/2023		
DMR Signer:	kathy Carey	Related Reports	
Approved Pretreatment Program:	N/A	View DMR Pollutant Loading Report	
Combined Sewer Overflow (CSO) Outfall:	N/A	View Detailed Facility Report	
		View Effluent Charts	

Report Options

Adjust Date Range: Jan. 2019 → Apr. 2022

Display records identified as potential outliers or data errors



Total Exceedance Counts

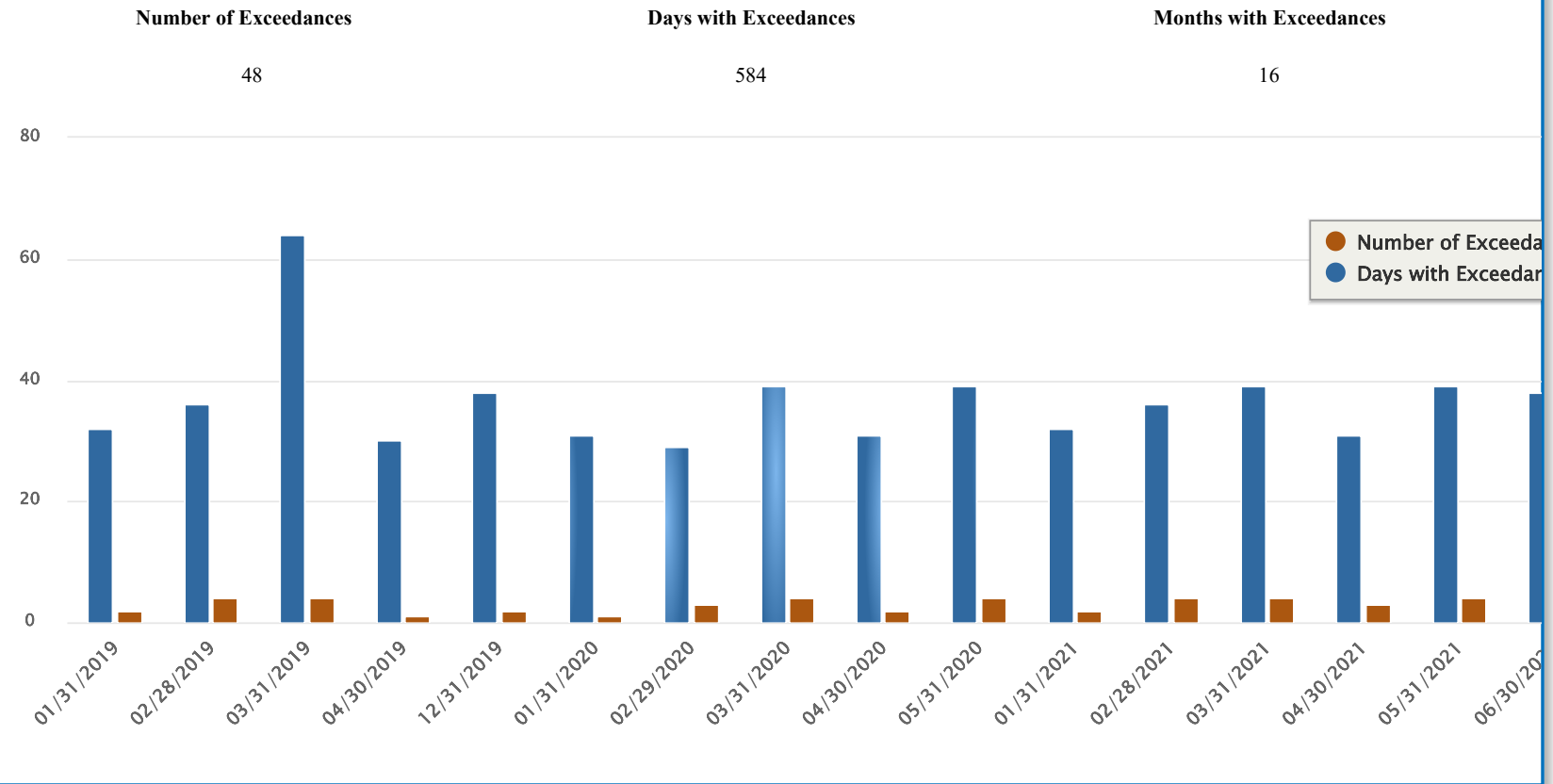

Exceedance Counts by Pollutant

Parameter Code	Description	Limit Type	Contains Potential Outliers?	Number of Exceedances	Days with Exceedances
----------------	-------------	------------	------------------------------	-----------------------	-----------------------

Parameter Code	Description	Limit Type	Contains Potential Outliers?	Number of Exceedances	Days with Exceedances
00610	Nitrogen, ammonia total (as N)	DAILY MX		13	13
00610	Nitrogen, ammonia total (as N)	MO AVG		23	422
00610	Nitrogen, ammonia total (as N)	MX WK AV		7	49
50060	Chlorine, total residual	DAILY MX		1	1
50060	Chlorine, total residual	MO AVG		1	31
51040	E. coli	30DA GEO		1	31
51040	E. coli	7 DA GEO		1	7
80082	BOD, carbonaceous, 05 day, 20 C	MO AVG		1	30

Exceedance Details

Date	Outfall	Parameter	Average Daily Flow (MGD)	Limit Type	DMR Value	Limit Value	Percent Exceedance	Load over Limit (lb/period)	Load over Limit (lb-eq/period)	Days per Period	Days with Exceedances
01/31/2019	002	00610 - Nitrogen, ammonia total (as N)	--	DAILY MX	10.20 mg/L	<= 7.5 mg/L	36	--	--	31	1
01/31/2019	002	00610 - Nitrogen, ammonia total (as N)	--	MO AVG	5.20 mg/L	<= 5 mg/L	4	--	--	31	31
02/28/2019	002	00610 - Nitrogen, ammonia total (as N)	--	MO AVG	13.50 mg/L	<= 5 mg/L	170	--	--	28	28
02/28/2019	002	00610 - Nitrogen, ammonia total (as N)	--	DAILY MX	13.50 mg/L	<= 7.5 mg/L	80	--	--	28	1

Date	Outfall	Parameter	Average Daily Flow (MGD)	Limit Type	DMR Value	Limit Value	Percent Exceedance	Load over Limit (lb/period)	Load over Limit (lb-eq/period)	Days per Period	Days with Exceedances
02/28/2019	002	00610 - Nitrogen, ammonia total (as N)	0.1390	MO AVG	4.78 kg/d	<= 2.68 kg/d	78	130	0.1439	28	--
02/28/2019	002	00610 - Nitrogen, ammonia total (as N)	--	MX WK AV	9.55 kg/d	<= 4.04 kg/d	137	--	--	28	7
03/31/2019	002	00610 - Nitrogen, ammonia total (as N)	--	DAILY MX	10.80 mg/L	<= 7.5 mg/L	44	--	--	31	1
03/31/2019	002	00610 - Nitrogen, ammonia total (as N)	--	MO AVG	10.60 mg/L	<= 5 mg/L	112	--	--	31	31
03/31/2019	002	50060 - Chlorine, total residual	0.0650	MO AVG	1.19 mg/L	<= 0 mg/L	10,718	19.83	9.91	31	31
03/31/2019	002	50060 - Chlorine, total residual	--	DAILY MX	1.49 mg/L	<= 0 mg/L	7,742	--	--	31	1
04/30/2019	002	80082 - BOD, carbonaceous, 05 day, 20 C	--	MO AVG	12 mg/L	<= 10 mg/L	20	--	--	30	30
12/31/2019	002	51040 - E. coli	--	7 DA GEO	568 #/100mL	<= 240 #/100mL	137	--	--	31	7
12/31/2019	002	51040 - E. coli	0.0850	30DA GEO	335 #/100mL	<= 130 #/100mL	158	--	--	31	31
01/31/2020	002	00610 - Nitrogen, ammonia total (as N)	--	MO AVG	6.50 mg/L	<= 5 mg/L	30	--	--	31	31

Date	Outfall	Parameter	Average Daily Flow (MGD)	Limit Type	DMR Value	Limit Value	Percent Exceedance	Load over Limit (lb/period)	Load over Limit (lb-eq/period)	Days per Period	Days with Exceedances
02/29/2020	002	00610 - Nitrogen, ammonia total (as N)	--	DAILY MX	11.20 mg/L	<= 7.5 mg/L	49	--	--	28	1
02/29/2020	002	00610 - Nitrogen, ammonia total (as N)	0.0690	MO AVG	2.95 kg/d	<= 2.68 kg/d	10	16.63	0.0185	28	28
02/29/2020	002	00610 - Nitrogen, ammonia total (as N)	--	MO AVG	9.70 mg/L	<= 5 mg/L	94	--	--	28	--
03/31/2020	002	00610 - Nitrogen, ammonia total (as N)	--	MO AVG	11.50 mg/L	<= 5 mg/L	130	--	--	31	31
03/31/2020	002	00610 - Nitrogen, ammonia total (as N)	--	MX WK AV	5.01 kg/d	<= 4.04 kg/d	24	--	--	31	7
03/31/2020	002	00610 - Nitrogen, ammonia total (as N)	0.0990	MO AVG	4.30 kg/d	<= 2.68 kg/d	61	111	0.1231	31	--
03/31/2020	002	00610 - Nitrogen, ammonia total (as N)	--	DAILY MX	13.40 mg/L	<= 7.5 mg/L	79	--	--	31	1
04/30/2020	002	00610 - Nitrogen, ammonia total (as N)	--	MO AVG	14.90 mg/L	<= 5 mg/L	198	--	--	30	30
04/30/2020	002	00610 - Nitrogen, ammonia total (as N)	--	DAILY MX	15.60 mg/L	<= 7.5 mg/L	108	--	--	30	1
05/31/2020	002	00610 - Nitrogen, ammonia total (as N)	--	MO AVG	13.80 mg/L	<= 2 mg/L	590	--	--	31	--

Date	Outfall	Parameter	Average Daily Flow (MGD)	Limit Type	DMR Value	Limit Value	Percent Exceedance	Load over Limit (lb/period)	Load over Limit (lb-eq/period)	Days per Period	Days with Exceedances
05/31/2020	002	00610 - Nitrogen, ammonia total (as N)	--	MX WK AV	4.57 kg/d	<= 1.63 kg/d	180	--	--	31	7
05/31/2020	002	00610 - Nitrogen, ammonia total (as N)	--	DAILY MX	15.70 mg/L	<= 3 mg/L	423	--	--	31	1
05/31/2020	002	00610 - Nitrogen, ammonia total (as N)	0.0770	MO AVG	4 kg/d	<= 1.09 kg/d	268	199	0.2213	31	31
01/31/2021	002	00610 - Nitrogen, ammonia total (as N)	--	MO AVG	7.10 mg/L	<= 5 mg/L	42	--	--	31	31
01/31/2021	002	00610 - Nitrogen, ammonia total (as N)	--	DAILY MX	7.80 mg/L	<= 7.5 mg/L	4	--	--	31	1
02/28/2021	002	00610 - Nitrogen, ammonia total (as N)	0.5400	MO AVG	4.57 kg/d	<= 2.68 kg/d	71	117	0.1299	28	--
02/28/2021	002	00610 - Nitrogen, ammonia total (as N)	--	MO AVG	15.70 mg/L	<= 5 mg/L	214	--	--	28	28
02/28/2021	002	00610 - Nitrogen, ammonia total (as N)	--	MX WK AV	5.24 kg/d	<= 4.04 kg/d	30	--	--	28	7
02/28/2021	002	00610 - Nitrogen, ammonia total (as N)	--	DAILY MX	18 mg/L	<= 7.5 mg/L	140	--	--	28	1
03/31/2021	002	00610 - Nitrogen, ammonia total (as N)	--	MX WK AV	6.31 kg/d	<= 4.04 kg/d	56	--	--	31	7

Date	Outfall	Parameter	Average Daily Flow (MGD)	Limit Type	DMR Value	Limit Value	Percent Exceedance	Load over Limit (lb/period)	Load over Limit (lb-eq/period)	Days per Period	Days with Exceedances
03/31/2021	002	00610 - Nitrogen, ammonia total (as N)	--	DAILY MX	20.10 mg/L	<= 7.5 mg/L	168	--	--	31	1
03/31/2021	002	00610 - Nitrogen, ammonia total (as N)	0.5800	MO AVG	6.01 kg/d	<= 2.68 kg/d	125	228	0.2533	31	31
03/31/2021	002	00610 - Nitrogen, ammonia total (as N)	--	MO AVG	19.20 mg/L	<= 5 mg/L	284	--	--	31	--
04/30/2021	002	00610 - Nitrogen, ammonia total (as N)	--	DAILY MX	17.60 mg/L	<= 7.5 mg/L	135	--	--	30	1
04/30/2021	002	00610 - Nitrogen, ammonia total (as N)	--	MO AVG	14.80 mg/L	<= 5 mg/L	196	--	--	30	--
04/30/2021	002	00610 - Nitrogen, ammonia total (as N)	0.0500	MO AVG	2.80 kg/d	<= 2.68 kg/d	5	8.16	0.0091	30	30
05/31/2021	002	00610 - Nitrogen, ammonia total (as N)	--	MO AVG	17.40 mg/L	<= 2 mg/L	770	--	--	31	31
05/31/2021	002	00610 - Nitrogen, ammonia total (as N)	--	DAILY MX	17.80 mg/L	<= 3 mg/L	493	--	--	31	1
05/31/2021	002	00610 - Nitrogen, ammonia total (as N)	0.0610	MO AVG	4.01 kg/d	<= 1.09 kg/d	269	200	0.2220	31	--
05/31/2021	002	00610 - Nitrogen, ammonia total (as N)	--	MX WK AV	4.11 kg/d	<= 1.63 kg/d	152	--	--	31	7

Date	Outfall	Parameter	Average Daily Flow (MGD)	Limit Type	DMR Value	Limit Value	Percent Exceedance	Load over Limit (lb/period)	Load over Limit (lb-eq/period)	Days per Period	Days with Exceedances
06/30/2021	002	00610 - Nitrogen, ammonia total (as N)	--	MO AVG	7.60 mg/L	<= 2 mg/L	280	--	--	30	--
06/30/2021	002	00610 - Nitrogen, ammonia total (as N)	--	DAILY MX	12.10 mg/L	<= 3 mg/L	303	--	--	30	1
06/30/2021	002	00610 - Nitrogen, ammonia total (as N)	0.5220	MO AVG	2.08 kg/d	<= 1.09 kg/d	92	65.91	0.0732	30	30
06/30/2021	002	00610 - Nitrogen, ammonia total (as N)	--	MX WK AV	3.34 kg/d	<= 1.63 kg/d	105	--	--	30	7

Request

7. Refer to the Application, pages 3–4, paragraph 10. State expected reductions in nutrient and ammonia levels upon installation of MBBR system.
-

Response

Please see the design summary calculations attached hereto as KY2022-00046_BW_0341-0343. As raw sewage is conveyed into the existing lagoon, the oxygen provided by the multiple aerators installed on the surface will create mixing conditions in the pond. This mixing, and the increased dissolved oxygen concentrations brought on by the addition of surface aeration, will improve the kinetic removal rates for both BOD and ammonia within the lagoon. BOD will be reduced from 225 mg/L to 40 mg/L, and ammonia from 33 mg/L to 13 mg/L. The surface aerators will directly remove ammonia through ammonia stripping, and the heterotrophs in the lagoon will synthesize soluble ammonia in cellular growth. The bulk of ammonia removal in the lagoon will be through nitrification.

A side stream, two-stage MBBR will be utilized to further reduce BOD and ammonia that will recycle its effluent back into the upstream portion of the lagoon. The MBBR is designed to reduce BOD concentration from 40 mg/L to 0.5 mg/L, and ammonia from 13 mg/L to 1.4 mg/L. For every pound of BOD removed in the MBBR, approximately 0.04 lbs. of ammonia will be utilized in cellular synthesis. This MBBR is expected to remove approximately 1.5 mg/L of NH₃ through assimilation, while the remainder will be removed through biological nitrification.

WWTF Improvements Design Criteria
 Persimmon Ridge
 June 25, 2021

Plant Influent Characteristics

1	Annual Average Daily Flow	55,000	gpd
2	Maximum Monthly Average Daily Flow	55,000	gpd
3	Peak Daily Flow	165,000	gpd
4	Peak Hourly Flow (w/out Equalization)	220,000	gpd
5	Influent BOD	225	mg/L
6	Influent BOD	103.2	lbs/day
7	Influent TSS	225	mg/L
8	Influent TSS	103.2	lbs/day
9	Influent NH3-N	33	mg/L
10	Influent NH3-N	15.1	lbs/day
11	Influent TKN	38	mg/L
12	Influent TKN	17.4	lbs/day
13	Influent pH	7	
14	Water Temperature	12	deg-C

Lagoon Aeration

15	Actual Oxygen Supplied (BOD Reduction Only)	127	lbs/day
16	Target DO Residual	2.0	mg/L
17	Use 6, Existing 5.0 hp Mechanical Surface Aerators and 1		
18	Use 1, Existing 25.0 hp Mechanical Surface Aerator		

MBBR Influent Characteristics

19	Annual Average Daily Flow	55,000	gpd
20	Maximum Monthly Average Daily Flow	55,000	gpd
21	Peak Daily Flow (w/Equalization)	110,000	gpd
22	Peak Hourly Flow (w/Equalization)	110,000	gpd
23	Influent BOD	40	mg/L
24	Influent TSS	40	mg/L
25	Influent TKN	26	mg/L
26	Influent NH3-N	13	mg/L
27	Design Influent NH3-N	13	mg/L
28	Influent pH	7	
29	Minimum MBBR Water Temperature	4	deg-C

Tank Sizing Summary

30	No. of Tanks Proposed	2	
31	Length of Each	8.0	ft
32	Width of Each	8.0	ft
33	Side Water Depth of Each	5.75	ft
34	Tank Height of Each	7.25	ft
35	Volume of Each	2,753	gallons
36	Volume Total	5,505	gallons
37	Hydraulic Retention Time at Average Flow	2.4	hours
38	Hydraulic Retention Time at Peak Daily Flow	1.2	hours
39	Total Media Surface Area Requirement	4,627	m ²
40	Total Media Surface Area Proposed	4,741	m ²

MBBR Aeration Requirement Summary

Stage 1

41	AOR (lbs/day)	35	lbs/day
42	Assumed Diffuser Subm. at AWL (ft.)	5	ft
43	Elevation (ft.)	634	ft
44	Alpha	0.70	
45	Beta	0.9	
46	Target DO Residual (MBBR Process) (mg/L)	5.0	mg/L
47	SOR (lbs/day)	138	lbs/day
48	Target Diffuser Efficiency/ft. Submergence	1.1	%
49	Airflow (scfm)	141	scfm
50	Airflow per 1,000 scfm	192	scfm/1,000 cf

Blower Requirement Summary

51	No. of Blowers	2	
52	Airflow Requirement for MBBR	141	scfm
53	Airflow Requirement for Air Lift into MBBR (4" Eductor)	17	scfm
54	Airflow Requirement for Post-Aeration in CCT	13	scfm
55	Airflow Requirement per Blower	171	scfm
56	Discharge Pressure	4.00	psig
57	Assumed Overall Efficiency	0.62	
58	Approximate BHP Requirement/Blower	5.9	bhp
59	Approximate BHP Requirement Total	5.9	bhp
60	Estimated Nameplate HP / Blower	7.5	hp
61	Blower Type	<i>Dual Lobe PD</i>	

Existing Chlorine Contact Tank / Post Aeration

62	Length	7.58	ft
63	Width	12	ft
64	Depth	7	ft
65	Contact Tank Volume	4,763	gallons
66	Disinfection HRT at Peak Flow	31.2	minutes
67	scfm/1,000 cf	20	scfm/1KCF
68	common for MBBR, Airlift and Lagoon Aeration)	12.73	scfm
69	Discharge Pressure	4.01	psig

Effluent Parameters

70	Effluent CBOD	10	mg/L
71	Effluent CBOD	4.6	lbs/day
72	Effluent TSS	30	mg/L
73	Effluent TSS	13.8	lbs/day
74	Summer Effluent NH3-N	2.0	mg/L
75	Summer Effluent NH3-N	0.9	lbs/day
76	Winter Effluent NH3-N	5.0	mg/L
77	Winter Effluent NH3-N	2.3	lbs/day
78	E Coli	130/240	cfu/100 mL
79	Minimum Dissolved Oxygen	7.0	mg/L
80	Total Chlorine Residual	0.011	mg/L

Request

8. Refer to the Application, pages 3–4, paragraph 10. Describe any alternatives to installation of the MBBR system for reducing nutrient and ammonia levels.
-

Response

Alternatives to MBBR installation were considered for the Persimmon Ridge facility. The primary alternative considered was installation of additional enhanced aeration in the first cell of the lagoon, but this was eliminated as an option because it could not adequately treat ammonia in cold weather. While the enhanced aeration did significantly reduce ammonia in warm months, ammonia levels climbed again in colder months. This outcome indicated that the enhanced aeration process was inadequate in winter due to the conditions rather than due to the number of units installed, and further that while installation of additional units would continue to reduce sludge volume in the lagoon, it would likely not be effective at achieving compliance with ammonia limits in colder winter months.

As a result, Bluegrass determined that to comply with limits either the plant would need to be replaced with a mechanical treatment plant or an attached growth system would need to be added to the existing processes. However, a new treatment plant would waste the existing infrastructure and cost much more than implementing an additional process. An alternative attached growth solution was considered in the form of a system called an algae wheel, which would float in the existing lagoon. In this climate, the wheel would require a greenhouse enclosure to ensure proper algal growth could occur, which would dramatically increase the cost of the unit. The Division of Water (DOW) also indicated in preliminary discussions that it would consider the algae wheel to be new technology that would require

additional expensive testing prior to full approval. Between the cost of a greenhouse enclosure and the piloting period, the algae wheel would cost more than a traditional MBBR, even with the need to install a separate tank. As a result, the MBBR installation has been determined to be the most cost-effective process improvement that will result in consistent compliance with permitted limits and minimize rate impact to customers.

Request

9. Refer to the Application, pages 3–4, paragraph 10. Provide estimated costs of any alternatives described in Bluegrass Water’s response to Request No. 8 above.
-

Response

A new mechanical treatment plant which could meet the design flow of 142,000 gallons per day, using a standard estimate of \$10-\$12 per gallon, would likely cost between \$1,420,000 and \$1,704,000. As mentioned above, the DOW did not readily accept the proposals for an algae wheel attached growth treatment system. Between the additional cost of a greenhouse enclosure and the expenses related to a pilot program with the DOW, the estimated cost for the algae wheel was projected to be in excess of \$300,000. When it became clear this alternative would cost more than a traditional MBBR, the estimate was not refined further as it did not offer any advantage in treatment or operating cost over the MBBR, and therefore would only result in an increased rate impact compared to the traditional MBBR. As a result, the estimated cost for the MBBR project was determined to be the best way to minimize rate impact while achieving compliance with permitted limits.

Request

10. Refer to Application, page 5, paragraph 14.
 - a. Confirm that Bluegrass Water's proposed improvement will not impact operational costs (i.e., electricity, sludge removal, maintenance, chemicals, etc).
 - b. If Bluegrass Water's response to Item 10.a is no, provide Bluegrass Water's estimates of the operational costs impacts identified. Include documentation and detailed calculations to support the identified cost impacts.
 - c. State whether the projects are expected to affect the useful lives of the Persimmon Ridge wastewater treatment plant (WWTP) or collection system. If so, describe the extent to which they are expected to affect the useful lives.
 - d. Provide the estimated Depreciation expense for each proposed asset that will be added to Bluegrass Water's plant in service. Include documentation and detailed calculations to support calculated depreciation expense impacts.
-

Response

- a. The installation of an MBBR will result in some increase in the electrical cost of operating the facility in order to run the blowers for the lagoon. However, it will also result in a long-term reduction in the sludge hauling costs for the facility, as the addition of an MBBR will gradually break down a majority of the organic components of sludge in the lagoon, thereby significantly reducing sludge volume and reducing the frequency of sludge hauling. It is also worth noting that any improvement implemented to achieve consistent compliance with ammonia limits would also require additional electrical costs.
- b. Please see the costs attached hereto as KY2022-00046_BW_0344. The only operational cost increase associated with this project is the electrical cost to operate the MBBR equipment. The monthly cost increase is estimated to be \$392.96, meaning annual cost increase of \$4,626.75 in operational expense. There is also an expected long-term reduction in sludge hauling expense, as the MBBR will aide in breaking down the

organic components of sludge which can reduce sludge volumes by up to 60%. This long-term sludge reduction likely would result in a net reduction in operating expense; however, this net savings is more difficult to quantify and could take more than a decade to be realized as sludge hauling from lagoons is infrequent.

- c. The new equipment will be at the beginning of its useful life, with some components having an estimated useful life of 20 years and some an estimated useful life of 30 years. This will have no effect on any of the existing infrastructure's useful life.
- d. Please see the estimated depreciation expense attached hereto as KY2022-00046_BW_0345.

Persimmon Ridge MBBR Electrical Cost

Actual Flow	55,000	gpd
Design Flow	55,000	gpd
Cost/kWh	\$0.12	

MBBR Aeration

Brake Horsepower	5.9	hp
Daily Runtime	24	hr
Adjusted Horsepower	5.90	hp
Adjustment Factor (Actual Flow)	1	
Energy Consumption	4.40	kWh
Monthly Energy Costs	\$392.96	
Yearly Energy Costs	\$4,626.75	

Total Energy Costs

Monthly Energy Costs	\$392.96
Yearly Energy Costs	\$4,626.75
Five Year - Energy Costs	\$23,133.76
Ten Year - Energy Costs	\$46,267.52

Bluegrass Water UOC

Persimmon Ridge WWTP CPCN application

April 2022

Project	Asset	Cost	Est. Useful life	*Depreciation %	Annual Depreciation Expense
MBBR	Airlifts, Blowers, Diffusers, Sieves, Controls	175,000.00	20	3.3%	5,775.00
MBBR	Lagoon Penetrations for MBBR, Suction and Discharge	20,000.00	20	3.3%	660.00
MBBR	MBBR Suction and Discharge yard piping	15,000.00	30	3.3%	495.00
MBBR	Air piping to Chlorine contact Tank	10,500.00	30	3.3%	346.50
MBBR	Airlifts, Blowers, Diffusers, Sieves, Controls	7,500.00	20	3.3%	247.50
Site Work	Miscellaneous Electrical Distribution	<u>25,000.00</u>	30	3.3%	<u>825.00</u>
		253,000.00			8,349.00

** Depreciation rate is based on value estimated in KY PSC Case Bluegrass Water - 2020-00290*

Request

11. Describe and provide a copy of any cost benefit analysis performed by Bluegrass Water with respect to the proposed project.

Response

As described in the Responses to 1 PSC 08-9, the benefit is a required improvement to the facility in order to achieve consistent compliance with permitted limits. Because ammonia removal must be enhanced to comply with limits, when compared with the identified alternatives, installation of MBBR remains the lowest cost alternative that would successfully achieve lasting compliance with minimum rate impact.

Request

12. Provide a copy of any engineering reports or analyses prepared by or on behalf of Bluegrass Water assessing the condition of the Persimmon Ridge WWTP or collection system or discussing any improvements or repairs recommended for the Persimmon Ridge WWTP or collection system.
-

Response

Please see the plans and specifications attached in the Response to 1 PSC 01.

Request

13. Provide any correspondence between Bluegrass Water and any third-party engineering firm regarding the condition of or discussing any improvements or repairs recommended for the Persimmon Ridge WWTP or collection system.
-

Response

Please see the correspondence attached hereto as KY2022-00046_BW_0346-0348.

Holly Lewis

From: Benjamin Kuenzel <ben@21designgroup.net>
Sent: Monday, May 17, 2021 3:00 PM
To: Jonathan Meany
Cc: Jake Freeman; Enrique Chavez, Jr.
Subject: Re: Persimmon CAP

I'm good. Sounds like you just verbally told me you will be adding a statement for permit submission. But I'm not concerned about that being reviewed on my end.

Benjamin Kuenzel, PE, Principal

21 DESIGN GROUP

1351 Jefferson Street, Suite 301

Washington, MO 63090

Office: [636-283-5064](tel:636-283-5064)

Mobile: [636-432-2144](tel:636-432-2144)

Website: <http://21designgroup.com/>

CONFIDENTIALITY NOTICE: This e-mail message, including any attachments thereto, is confidential, intended only for the named recipient(s) above and may contain information that is privileged, attorney work product or exempt from disclosure under applicable law. If you have received this message in error, or are not the named recipient(s), please immediately notify the sender by phone at (636) 432-5029 and delete this e-mail message from your computer.

ELECTRONIC MAIL ADVISORY: Please be advised that (1) generally e-mail communication is as secure as other forms of communication and can be disclosed, intercepted and/or improperly accessed by persons not participating in the communication and by persons who are not intended recipients of the communication, (2) any e-mail that is sent between you and this firm may be copied and held by various computers it passes through as it is transmitted, (3) persons not participating in our communication may intercept our communications by improperly accessing computers unconnected to either of us that the e-mail may have passed through.

On Mon, May 17, 2021 at 1:53 PM Jonathan Meany <jmeany@cswrgroup.com> wrote:

Not sure there's much else to say here. Ben have we applied for a permit for the MBBR yet or do we have a timeline for that so I can add that in?

Jon

From: Jake Freeman <jfreeman@cswrgroup.com>
Sent: Monday, May 17, 2021 1:36 PM
To: ben kuenzel <ben@21designgroup.net>
Cc: Jonathan Meany <jmeany@cswrgroup.com>; Enrique Chavez, Jr. <echavez@cswrgroup.com>
Subject: Re: Persimmon CAP

Thanks for the update Ben. When would you be planning to have a construction permit put together for submission?

Jon, if we haven't already let's get an update put together for EEC. Thanks everyone.

Jacob Freeman, PE

Director, Engineering

CSWR

(314) 550-1167

Sent from my iPhone

On May 17, 2021, at 8:43 AM, Benjamin Kuenzel <ben@21designgroup.net> wrote:

I agree that it won't meet ammonia in the winter. We are planning for an MBBR at this facility.

Benjamin Kuenzel, PE, Principal

21 DESIGN GROUP

1351 Jefferson Street, Suite 301

Washington, MO 63090

Office: [636-283-5064](tel:636-283-5064)

Mobile: [636-432-2144](tel:636-432-2144)

Website: <http://21designgroup.com/>

CONFIDENTIALITY NOTICE: This e-mail message, including any attachments thereto, is confidential, intended only for the named recipient(s) above and may contain information that is privileged, attorney work product or exempt from disclosure under applicable law. If you have received this

message in error, or are not the named recipient(s), please immediately notify the sender by phone at (636) 432-5029 and delete this e-mail message from your computer.

ELECTRONIC MAIL ADVISORY: Please be advised that (1) generally e-mail communication is as secure as other forms of communication and can be disclosed, intercepted and/or improperly accessed by persons not participating in the communication and by persons who are not intended recipients of the communication, (2) any e-mail that is sent between you and this firm may be copied and held by various computers it passes through as it is transmitted, (3) persons not participating in our communication may intercept our communications by improperly accessing computers unconnected to either of us that the e-mail may have passed through.

On Mon, May 17, 2021 at 7:01 AM Jake Freeman <jfreeman@cswrgroup.com> wrote:

Jon/Enrique,

Our January update letter to KY EEC stated that we would send an update by the end of April on whether Persimmon can meet limits over the winter. Was that update sent? I don't recall seeing one. I also don't think it met ammonia for several months.

We need to get a plan together on what our next steps will be and get an update over to EEC. Thanks.

Jacob Freeman, PE
Director, Engineering
CSWR
(314) 550-1167

Sent from my iPhone

Request

14. Identify the contractor or contractors that will complete the work on each project, if any, and explain the process by which Bluegrass Water identified and retained the contractors. If Bluegrass Water has not retained a contractor but intends to do so, explain the process by which Bluegrass Water will identify and retain a contractor.
-

Response

No contractor will be retained until the proposed project is approved by the Division of Water and the Commission. Bluegrass will hire a contractor through an invitation bidding process, with at least three contractors solicited for bids. Also, Bluegrass will work to engage qualified local contractors with experience in wastewater construction by contacting engineering firms and operations firms in the area for recommendations of local companies that are qualified for the proposed projects.

Request

15. Provide copies of any Agreed Orders Bluegrass Water has entered into with the Energy and Environment Cabinet (EEC) for the Persimmon Ridge facility and any applicable Corrective Action Plan for the Persimmon Ridge facility.
-

Response

Please see the attachments in Response to 1 PSC 02.

Request

16. Provide all reports Bluegrass Water has made to the EEC, if any, regarding its efforts to bring the Persimmon Ridge facility within compliance and any correspondence received regarding the same from EEC.
-

Response

Please see the attachments provided in the Responses to 1 PSC 01 and 1 PSC 02.

Request

17. Provide any citations or notices of violations received by Bluegrass Water from the EEC or the Environmental Protection Agency for violations at the Persimmon Ridge facility.

Response

Please see the Notices attached hereto as KY2022-00046_BW_0349-0367. While the notifications have been received, Bluegrass is already in the process of correcting the Persimmon Ridge violations with the Division of Water through the Agreement on Consent (AOC) and CAP processes. All the listed violations contained in KY2022-00046_BW_0349-0367 will be cured in the proposed project for this facility by bringing it back into compliance with its KPDES permit.

Persimmon Ridge Subd & WWTP
Josiah Cox
500 Northwest Plaza Dr Ste 500
Saint Ann, MO 63074

**COMMONWEALTH OF KENTUCKY
ENERGY and ENVIRONMENT CABINET
DEPARTMENT FOR ENVIRONMENTAL PROTECTION
Division of Enforcement**

NOTICE OF VIOLATION

To: Persimmon Ridge Subd & WWTP
Josiah Cox
500 Northwest Plaza Dr Ste 500

Saint Ann, MO 63074

AI Name: Persimmon Ridge Subd & WWTP **AI ID:** 3955 **Activity ID:** ENV20190001
County: Shelby
Enforcement Case ID:
Date(s) Violation(s) Observed: 09/27/2019

This is to advise that you are in violation of the provisions cited below:

1 Violation Description for Subject Item AIOO0000003955():

No person shall, directly or indirectly, throw, drain, run or otherwise discharge into any of the waters of the Commonwealth, or cause, permit or suffer to be thrown, drained, run or otherwise discharged into such waters any pollutant, or any substance that shall cause or contribute to the pollution of the waters of the Commonwealth in contravention of the standards adopted by the cabinet or in contravention of any of the rules, regulations, permits, or orders of the cabinet or in contravention of any of the provisions of this chapter. [KRS 224.70-110]

Description of Non Compliance:

Failing to comply with 40 CFR 122.41(a), as adopted by 401 KAR 5:065, Section 2(1), by failing to comply with the terms and conditions of KPDES Permit No. KY0090956, monitoring point 002-1, for E. Coli. The permitted limit for E. Coli is concentration 30-day geometric avg., less than or equal to 130 MPN/100 mL; and concentration 7-day geometric, less than or equal to 240 MPN/100 mL. The facility reported the following: concentration 30-day geometric avg. 198 MPN/100 mL; and concentration 7-day geometric 330 MPN/100 mL for November 2018.

The remedial measure(s), and date(s) to be completed by are as follows:

The permittee shall comply with the terms and conditions of the KPDES Permit. [KRS 224.70-110]

2 Violation Description for Subject Item AIOO0000003955():

No person shall, directly or indirectly, throw, drain, run or otherwise discharge into any of the waters of the Commonwealth, or cause, permit or suffer to be thrown, drained, run or otherwise discharged into such waters any pollutant, or any substance that shall cause or contribute to the pollution of the waters of the Commonwealth in contravention of the standards adopted by the cabinet or in contravention of any of the rules, regulations, permits, or orders of the cabinet or in contravention of any of the provisions of this chapter. [KRS 224.70-110]

Description of Non Compliance:

Failing to comply with 40 CFR 122.41(a), as adopted by 401 KAR 5:065, Section 2(1), by failing to comply with the terms and conditions of KPDES Permit No. KY0090956, monitoring point 002-1, for Total Ammonia Nitrogen (as N). The permitted limit for Total Ammonia Nitrogen (as N) is concentration monthly avg., less than or equal to 5 mg/L; and concentration daily max., less than or equal to 7.5 mg/L. The facility reported the following: concentration monthly avg. 10.6 mg/L; and concentration daily max. 10.8 mg/L for March 2019.

The remedial measure(s), and date(s) to be completed by are as follows:

The permittee shall comply with the terms and conditions of the KPDES Permit. [KRS 224.70-110]

3 Violation Description for Subject Item AIOO0000003955():

No person shall, directly or indirectly, throw, drain, run or otherwise discharge into any of the waters of the Commonwealth, or cause, permit or suffer to be thrown, drained, run or otherwise discharged into such waters any pollutant, or any substance that shall cause or contribute to the pollution of the waters of the Commonwealth in contravention of the standards adopted by the cabinet or in contravention of any of the rules, regulations, permits, or orders of the cabinet or in contravention of any of the provisions of this chapter. [KRS 224.70-110]

Description of Non Compliance:

Failing to comply with 40 CFR 122.41(a), as adopted by 401 KAR 5:065, Section 2(1), by failing to comply with the terms and conditions of KPDES Permit No. KY0090956, monitoring point 002-1, for CBOD. The permitted limit for CBOD is loading monthly avg., less than or equal to 11.8 lbs/day; and concentration monthly avg., less than or equal to 10 mg/L. The facility reported the following: loading monthly avg. 12.68 lbs/day; and concentration monthly avg. 13 mg/L for December 2018.

The remedial measure(s), and date(s) to be completed by are as follows:

The permittee shall comply with the terms and conditions of the KPDES Permit. [KRS 224.70-110]

4 Violation Description for Subject Item AIOO0000003955():

No person shall, directly or indirectly, throw, drain, run or otherwise discharge into any of the waters of the Commonwealth, or cause, permit or suffer to be thrown, drained, run or otherwise discharged into such waters any pollutant, or any substance that shall cause or contribute to the pollution of the waters of the Commonwealth in contravention of the standards adopted by the cabinet or in contravention of any of the rules, regulations, permits, or orders of the cabinet or in contravention of any of the provisions of this chapter. [KRS 224.70-110]

Description of Non Compliance:

Failing to comply with 40 CFR 122.41(a), as adopted by 401 KAR 5:065, Section 2(1), by failing to comply with the terms and conditions of KPDES Permit No. KY0090956, monitoring point 002-1, for Total Ammonia Nitrogen (as N). The permitted limit for Total Ammonia Nitrogen (as N) is concentration monthly avg., less than or equal to 5 mg/L; and concentration daily max., less than or equal to 7.5 mg/L. The facility reported the following: concentration monthly avg. 5.2 mg/L; and concentration daily max. 10.2 mg/L for January 2019.

The remedial measure(s), and date(s) to be completed by are as follows:

The permittee shall comply with the terms and conditions of the KPDES Permit. [KRS 224.70-110]

5 Violation Description for Subject Item AIOO0000003955():

No person shall, directly or indirectly, throw, drain, run or otherwise discharge into any of the waters of the Commonwealth, or cause, permit or suffer to be thrown, drained, run or otherwise discharged into such waters any pollutant, or any substance that shall cause or contribute to the pollution of the waters of the Commonwealth in contravention of the standards adopted by the cabinet or in contravention of any of the rules, regulations, permits, or orders of the cabinet or in contravention of any of the provisions of this chapter. [KRS 224.70-110]

Description of Non Compliance:

Failing to comply with 40 CFR 122.41(a), as adopted by 401 KAR 5:065, Section 2(1), by failing to comply with the terms and conditions of KPDES Permit No. KY0090956, monitoring point 002-1, for Total Residual Chlorine. The permitted limit for Total Residual Chlorine is concentration monthly avg., less than or equal to .011 mg/L; and concentration daily max., less than or equal to .019 mg/L. The facility reported the following: concentration monthly avg. 1.19 mg/L; and concentration daily max. 1.49 mg/L for March 2019.

The remedial measure(s), and date(s) to be completed by are as follows:

The permittee shall comply with the terms and conditions of the KPDES Permit. [KRS 224.70-110]

6 Violation Description for Subject Item AIOO0000003955():

No person shall, directly or indirectly, throw, drain, run or otherwise discharge into any of the waters of the Commonwealth, or cause, permit or suffer to be thrown, drained, run or otherwise discharged into such waters any pollutant, or any substance that shall cause or contribute to the pollution of the waters of the Commonwealth in contravention of the standards adopted by the cabinet or in contravention of any of the rules, regulations, permits, or orders of the cabinet or in contravention of any of the provisions of this chapter. [KRS 224.70-110]

Description of Non Compliance:

Failing to comply with 40 CFR 122.41(a), as adopted by 401 KAR 5:065, Section 2(1), by failing to comply with the terms and conditions of KPDES Permit No. KY0090956, monitoring point 002-1, for CBOD. The permitted limit for CBOD is concentration monthly avg., less than or equal to 10 mg/L. The facility reported the following: concentration monthly avg. 12 mg/L for April 2019.

The remedial measure(s), and date(s) to be completed by are as follows:

The permittee shall comply with the terms and conditions of the KPDES Permit. [KRS 224.70-110]

7 Violation Description for Subject Item AIOO0000003955():

No person shall, directly or indirectly, throw, drain, run or otherwise discharge into any of the waters of the Commonwealth, or cause, permit or suffer to be thrown, drained, run or otherwise discharged into such waters any pollutant, or any substance that shall cause or contribute to the pollution of the waters of the Commonwealth in contravention of the standards adopted by the cabinet or in contravention of any of the rules, regulations, permits, or orders of the cabinet or in contravention of any of the provisions of this chapter. [KRS 224.70-110]

Description of Non Compliance:

Failing to comply with 40 CFR 122.41(a), as adopted by 401 KAR 5:065, Section 2(1), by failing to comply with the terms and conditions of KPDES Permit No. KY0090956, monitoring point 002-1, for Total Ammonia Nitrogen (as N). The permitted limit for Total Ammonia Nitrogen (as N) is loading monthly avg., less than or equal to 5.9 lbs/day; and loading max. weekly avg., less than or equal to 8.9 lbs/day; and concentration monthly avg., less than or equal to 5 mg/L; and concentration daily max., less than or equal to 7.5 mg/L. The facility reported the following: loading monthly avg. 10.53 lbs/day; and loading max. weekly avg. 21.05 lbs/day; and concentration monthly avg. 13.5 mg/L; and concentration daily max. 13.5 mg/L for February 2019.

The remedial measure(s), and date(s) to be completed by are as follows:

The permittee shall comply with the terms and conditions of the KPDES Permit. [KRS 224.70-110]

8 Violation Description for Subject Item AIOO0000003955():

No person shall, directly or indirectly, throw, drain, run or otherwise discharge into any of the waters of the Commonwealth, or cause, permit or suffer to be thrown, drained, run or otherwise discharged into such waters any pollutant, or any substance that shall cause or contribute to the pollution of the waters of the Commonwealth in contravention of the standards adopted by the cabinet or in contravention of any of the rules, regulations, permits, or orders of the cabinet or in contravention of any of the provisions of this chapter. [KRS 224.70-110]

Description of Non Compliance:

Failing to comply with 40 CFR 122.41(a), as adopted by 401 KAR 5:065, Section 2(1), by failing to comply with the terms and conditions of KPDES Permit No. KY0090956, monitoring point 002-1, for Total Ammonia Nitrogen (as N). The permitted limit for Total Ammonia Nitrogen (as N) is loading monthly avg., less than or equal to 5.9 lbs/day; and concentration monthly avg., less than or equal to 5 mg/L; and concentration daily max., less than or equal to 7.5 mg/L. The facility reported the following: loading monthly avg. 6.222 lbs/day; and concentration monthly avg. 6.4 mg/L; and concentration daily max. 7.7 mg/L for December 2018.

The remedial measure(s), and date(s) to be completed by are as follows:

The permittee shall comply with the terms and conditions of the KPDES Permit. [KRS 224.70-110]

Violations of the above cited statute(s) and/or regulation(s) are subject to a civil penalty per day per violation. Violations carry civil penalties of up to \$25,000 per day per violation depending on the statutes/regulations violated. In addition, violations may be concurrently enjoined. Compliance with remedial measures and their deadlines does not provide exemption from liability for violations during the period of remediation, nor prevent additional remedial measures from being required.

If you have questions or need further information, write or call the undersigned:

Department for Environmental Protection
Division of Enforcement
300 Sower Blvd
Frankfort, KY 40601
502-782-6859 (8:00 AM – 4:30 PM)

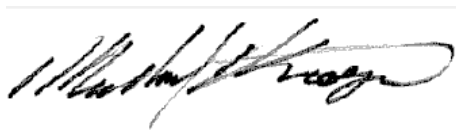

Issued By:

Michael B. Kroeger, Director
Date: December 19, 2019

**COMMONWEALTH OF KENTUCKY
ENERGY and ENVIRONMENT CABINET
DEPARTMENT FOR ENVIRONMENTAL PROTECTION
Division of Enforcement**

NOTICE OF VIOLATION

To: Persimmon Ridge Subd & WWTP
Josiah Cox
500 Northwest Plaza Dr Ste 500

Saint Ann, MO 63074

AI Name: Persimmon Ridge Subd & WWTP **AI ID:** 3955 **Activity ID:** ENV20200001
County: Shelby
Enforcement Case ID:
Date(s) Violation(s) Observed: 02/28/2020

This is to advise that you are in violation of the provisions cited below:

1 Violation Description for Subject Item AIOO0000003955():

No person shall, directly or indirectly, throw, drain, run or otherwise discharge into any of the waters of the Commonwealth, or cause, permit or suffer to be thrown, drained, run or otherwise discharged into such waters any pollutant, or any substance that shall cause or contribute to the pollution of the waters of the Commonwealth in contravention of the standards adopted by the cabinet or in contravention of any of the rules, regulations, permits, or orders of the cabinet or in contravention of any of the provisions of this chapter. [KRS 224.70-110]

Description of Non Compliance:

Failing to comply with 40 CFR 122.41(a), as adopted by 401 KAR 5:065, Section 2(1), by failing to comply with the terms and conditions of KPDES Permit No. KY0090956, monitoring point 002-1, for E. Coli. The permitted limit for E. Coli is concentration 30-day geometric avg., less than or equal to 130; and concentration 7-day geometric, less than or equal to 240. The facility reported the following: concentration 30-day geometric avg. 335 MPN/100 mL; and concentration 7-day geometric 568 MPN/100 mL for December 2019.

The remedial measure(s), and date(s) to be completed by are as follows:

The permittee shall comply with the terms and conditions of the KPDES Permit. [KRS 224.70-110]

2 Violation Description for Subject Item AIOO0000003955():

No person shall, directly or indirectly, throw, drain, run or otherwise discharge into any of the waters of the Commonwealth, or cause, permit or suffer to be thrown, drained, run or otherwise discharged into such waters any pollutant, or any substance that shall cause or contribute to the pollution of the waters of the Commonwealth in contravention of the standards adopted by the cabinet or in contravention of any of the rules, regulations, permits, or orders of the cabinet or in contravention of any of the provisions of this chapter. [KRS 224.70-110]

Description of Non Compliance:

Failing to comply with 40 CFR 122.41(a), as adopted by 401 KAR 5:065, Section 2(1), by failing to comply with the terms and conditions of KPDES Permit No. KY0090956, monitoring point 002-1, for Total Ammonia Nitrogen (as N). The permitted limit for Total Ammonia Nitrogen (as N) is concentration monthly avg., less than or equal to 5. The facility reported the following: concentration monthly avg. 6.5 mg/L for January 2020.

The remedial measure(s), and date(s) to be completed by are as follows:

The permittee shall comply with the terms and conditions of the KPDES Permit. [KRS 224.70-110]

AI: Persimmon Ridge Subd & WWTP -- 3955

Violations of the above cited statute(s) and/or regulation(s) are subject to a civil penalty per day per violation. Violations carry civil penalties of up to \$25,000 per day per violation depending on the statutes/regulations violated. In addition, violations may be concurrently enjoined. Compliance with remedial measures and their deadlines does not provide exemption from liability for violations during the period of remediation, nor prevent additional remedial measures from being required.

If you have questions or need further information, write or call the undersigned:

Department for Environmental Protection
Division of Enforcement
300 Sower Blvd
Frankfort, KY 40601
502-782-6859 (8:00 AM – 4:30 PM)



Issued By:

Michael B. Kroeger, Assistant Director
Date: May 11, 2020

**COMMONWEALTH OF KENTUCKY
ENERGY and ENVIRONMENT CABINET
DEPARTMENT FOR ENVIRONMENTAL PROTECTION
Division of Enforcement**

NOTICE OF VIOLATION

To: Persimmon Ridge Subd & WWTP
Josiah Cox
500 Northwest Plaza Dr Ste 500

Saint Ann, MO 63074

AI Name: Persimmon Ridge Subd & WWTP **AI ID:** 3955 **Activity ID:** ENV20200001
County: Shelby
Enforcement Case ID:
Date(s) Violation(s) Observed: 02/28/2020

This is to advise that you are in violation of the provisions cited below:

1 Violation Description for Subject Item AIOO0000003955():

No person shall, directly or indirectly, throw, drain, run or otherwise discharge into any of the waters of the Commonwealth, or cause, permit or suffer to be thrown, drained, run or otherwise discharged into such waters any pollutant, or any substance that shall cause or contribute to the pollution of the waters of the Commonwealth in contravention of the standards adopted by the cabinet or in contravention of any of the rules, regulations, permits, or orders of the cabinet or in contravention of any of the provisions of this chapter. [KRS 224.70-110]

Description of Non Compliance:

Failing to comply with 40 CFR 122.41(a), as adopted by 401 KAR 5:065, Section 2(1), by failing to comply with the terms and conditions of KPDES Permit No. KY0090956, monitoring point 002-1, for E. Coli. The permitted limit for E. Coli is concentration 30-day geometric avg., less than or equal to 130; and concentration 7-day geometric, less than or equal to 240. The facility reported the following: concentration 30-day geometric avg. 335 MPN/100 mL; and concentration 7-day geometric 568 MPN/100 mL for December 2019.

The remedial measure(s), and date(s) to be completed by are as follows:

The permittee shall comply with the terms and conditions of the KPDES Permit. [KRS 224.70-110]

2 Violation Description for Subject Item AIOO0000003955():

No person shall, directly or indirectly, throw, drain, run or otherwise discharge into any of the waters of the Commonwealth, or cause, permit or suffer to be thrown, drained, run or otherwise discharged into such waters any pollutant, or any substance that shall cause or contribute to the pollution of the waters of the Commonwealth in contravention of the standards adopted by the cabinet or in contravention of any of the rules, regulations, permits, or orders of the cabinet or in contravention of any of the provisions of this chapter. [KRS 224.70-110]

Description of Non Compliance:

Failing to comply with 40 CFR 122.41(a), as adopted by 401 KAR 5:065, Section 2(1), by failing to comply with the terms and conditions of KPDES Permit No. KY0090956, monitoring point 002-1, for Total Ammonia Nitrogen (as N). The permitted limit for Total Ammonia Nitrogen (as N) is concentration monthly avg., less than or equal to 5. The facility reported the following: concentration monthly avg. 6.5 mg/L for January 2020.

The remedial measure(s), and date(s) to be completed by are as follows:

The permittee shall comply with the terms and conditions of the KPDES Permit. [KRS 224.70-110]

AI: Persimmon Ridge Subd & WWTP -- 3955

Violations of the above cited statute(s) and/or regulation(s) are subject to a civil penalty per day per violation. Violations carry civil penalties of up to \$25,000 per day per violation depending on the statutes/regulations violated. In addition, violations may be concurrently enjoined. Compliance with remedial measures and their deadlines does not provide exemption from liability for violations during the period of remediation, nor prevent additional remedial measures from being required.

If you have questions or need further information, write or call the undersigned:

Department for Environmental Protection
Division of Enforcement
300 Sower Blvd
Frankfort, KY 40601
502-782-6859 (8:00 AM – 4:30 PM)



Issued By:

Michael B. Kroeger, Assistant Director
Date: May 11, 2020

Persimmon Ridge Subd & WWTP
Josiah Cox
500 Northwest Plaza Dr Ste 500

Saint Ann, MO 63074

**COMMONWEALTH OF KENTUCKY
ENERGY and ENVIRONMENT CABINET
DEPARTMENT FOR ENVIRONMENTAL PROTECTION
Division of Enforcement**

NOTICE OF VIOLATION

To: Persimmon Ridge Subd & WWTP
Josiah Cox
500 Northwest Plaza Dr Ste 500

Saint Ann, MO 63074

AI Name: Persimmon Ridge Subd & WWTP **AI ID:** 3955 **Activity ID:** ENV20200002
County: Shelby
Enforcement Case ID:
Date(s) Violation(s) Observed: 05/14/2020

This is to advise that you are in violation of the provisions cited below:

1 Violation Description for Subject Item AIOO0000003955():

No person shall, directly or indirectly, throw, drain, run or otherwise discharge into any of the waters of the Commonwealth, or cause, permit or suffer to be thrown, drained, run or otherwise discharged into such waters any pollutant, or any substance that shall cause or contribute to the pollution of the waters of the Commonwealth in contravention of the standards adopted by the cabinet or in contravention of any of the rules, regulations, permits, or orders of the cabinet or in contravention of any of the provisions of this chapter. [KRS 224.70-110]

Description of Non Compliance:

Failing to comply with 40 CFR 122.41(a), as adopted by 401 KAR 5:065, Section 2(1), by failing to comply with the terms and conditions of KPDES Permit No. KY0090956, monitoring point 002-1, for Total Ammonia Nitrogen (as N). The permitted limit for Total Ammonia Nitrogen (as N) is loading monthly avg., less than or equal to 5.9 lbs/day; and concentration monthly avg., less than or equal to 5 mg/L; and concentration daily max., less than or equal to 7.5 mg/L. The facility reported the following: loading monthly avg. 6.494 lbs/day; and concentration monthly avg. 9.7 mg/L; and concentration daily max. 11.2 mg/L for February 2020.

The remedial measure(s), and date(s) to be completed by are as follows:

The permittee shall comply with the terms and conditions of the KPDES Permit. [KRS 224.70-110]

2 Violation Description for Subject Item AIOO0000003955():

No person shall, directly or indirectly, throw, drain, run or otherwise discharge into any of the waters of the Commonwealth, or cause, permit or suffer to be thrown, drained, run or otherwise discharged into such waters any pollutant, or any substance that shall cause or contribute to the pollution of the waters of the Commonwealth in contravention of the standards adopted by the cabinet or in contravention of any of the rules, regulations, permits, or orders of the cabinet or in contravention of any of the provisions of this chapter. [KRS 224.70-110]

Description of Non Compliance:

Failing to comply with 40 CFR 122.41(a), as adopted by 401 KAR 5:065, Section 2(1), by failing to comply with the terms and conditions of KPDES Permit No. KY0090956, monitoring point 002-1, for Total Ammonia Nitrogen (as N). The permitted limit for Total Ammonia Nitrogen (as N) is loading monthly avg., less than or equal to 5.9 lbs/day; and loading max. weekly avg., less than or equal to 8.9 lbs/day; and concentration monthly avg., less than or equal to 5 mg/L; and concentration daily max., less than or equal to 7.5 mg/L. The facility reported the following: loading monthly avg. 9.477 lbs/day; and loading max. weekly avg. 11.04 lbs/day; and concentration monthly avg. 11.5 mg/L; and concentration daily max. 13.4 mg/L for March 2020.

The remedial measure(s), and date(s) to be completed by are as follows:

The permittee shall comply with the terms and conditions of the KPDES Permit. [KRS 224.70-110]

AI: Persimmon Ridge Subd & WWTP -- 3955

Violations of the above cited statute(s) and/or regulation(s) are subject to a civil penalty per day per violation. Violations carry civil penalties of up to \$25,000 per day per violation depending on the statutes/regulations violated. In addition, violations may be concurrently enjoined. Compliance with remedial measures and their deadlines does not provide exemption from liability for violations during the period of remediation, nor prevent additional remedial measures from being required.

If you have questions or need further information, write or call the undersigned:

Department for Environmental Protection
Division of Enforcement
300 Sower Blvd
Frankfort, KY 40601
502-782-6859 (8:00 AM – 4:30 PM)



Issued By:

Michael B. Kroeger, Assistant Director
Date: May 27, 2020

**COMMONWEALTH OF KENTUCKY
ENERGY and ENVIRONMENT CABINET
DEPARTMENT FOR ENVIRONMENTAL PROTECTION
Division of Enforcement**

NOTICE OF VIOLATION

To: Persimmon Ridge Subd & WWTP
Josiah Cox
1650 Des Peres Rd Suite 303
Des Peres, MO 63131

AI Name: Persimmon Ridge Subd & WWTP **AI ID:** 3955 **Activity ID:** ENV20200003
County: Shelby
Enforcement Case ID:
Date(s) Violation(s) Observed: 09/04/2020

This is to advise that you are in violation of the provisions cited below:

1 Violation Description for Subject Item AIOO0000003955():

No person shall, directly or indirectly, throw, drain, run or otherwise discharge into any of the waters of the Commonwealth, or cause, permit or suffer to be thrown, drained, run or otherwise discharged into such waters any pollutant, or any substance that shall cause or contribute to the pollution of the waters of the Commonwealth in contravention of the standards adopted by the cabinet or in contravention of any of the rules, regulations, permits, or orders of the cabinet or in contravention of any of the provisions of this chapter. [KRS 224.70-110]

Description of Non Compliance:

Failing to comply with 40 CFR 122.41(a), as adopted by 401 KAR 5:065, Section 2(1), by failing to comply with the terms and conditions of KPDES Permit No. KY0090956, monitoring point 002-1, for Total Ammonia Nitrogen (as N). The permitted limit for Total Ammonia Nitrogen (as N) is concentration monthly avg., less than or equal to 5 mg/L; and concentration daily max., less than or equal to 7.5 mg/L. The facility reported the following: concentration monthly avg. 14.9 mg/L; and concentration daily max. 15.6 mg/L for April 2020.

The remedial measure(s), and date(s) to be completed by are as follows:

The permittee shall comply with the terms and conditions of the KPDES Permit. [KRS 224.70-110]

2 Violation Description for Subject Item AIOO0000003955():

No person shall, directly or indirectly, throw, drain, run or otherwise discharge into any of the waters of the Commonwealth, or cause, permit or suffer to be thrown, drained, run or otherwise discharged into such waters any pollutant, or any substance that shall cause or contribute to the pollution of the waters of the Commonwealth in contravention of the standards adopted by the cabinet or in contravention of any of the rules, regulations, permits, or orders of the cabinet or in contravention of any of the provisions of this chapter. [KRS 224.70-110]

Description of Non Compliance:

Failing to comply with 40 CFR 122.41(a), as adopted by 401 KAR 5:065, Section 2(1), by failing to comply with the terms and conditions of KPDES Permit No. KY0090956, monitoring point 002-1, for Total Ammonia Nitrogen (as N). The permitted limit for Total Ammonia Nitrogen (as N) is loading monthly avg., less than or equal to 2.4 lbs/day; and loading max. weekly avg., less than or equal to 3.6 lbs/day; and concentration monthly avg., less than or equal to 2 mg/L; and concentration daily max., less than or equal to 3 mg/L. The facility reported the following: loading monthly avg. 8.83 lbs/day; and loading max. weekly avg. 10.08 lbs/day; and concentration monthly avg. 13.8 mg/L; and concentration daily max. 15.7 mg/L for May 2020.

The remedial measure(s), and date(s) to be completed by are as follows:

The permittee shall comply with the terms and conditions of the KPDES Permit. [KRS 224.70-110]

AI: Persimmon Ridge Subd & WWTP -- 3955

Violations of the above cited statute(s) and/or regulation(s) are subject to a civil penalty per day per violation. Violations carry civil penalties of up to \$25,000 per day per violation depending on the statutes/regulations violated. In addition, violations may be concurrently enjoined. Compliance with remedial measures and their deadlines does not provide exemption from liability for violations during the period of remediation, nor prevent additional remedial measures from being required.

If you have questions or need further information, write or call the undersigned:

Department for Environmental Protection
Division of Enforcement
300 Sower Blvd
Frankfort, KY 40601
502-782-6859 (8:00 AM – 4:30 PM)



Issued By:

Michael B. Kroeger, Assistant Director
Date: November 30, 2020

**COMMONWEALTH OF KENTUCKY
ENERGY and ENVIRONMENT CABINET
DEPARTMENT FOR ENVIRONMENTAL PROTECTION
Division of Enforcement**

NOTICE OF VIOLATION

To: Persimmon Ridge Subd & WWTP
Alica Alexander
1650 Des Peres Rd Ste 303

Saint Louis, MO 63131

AI Name: Persimmon Ridge Subd & WWTP **AI ID:** 3955 **Activity ID:** ENV20210001
County: Shelby
Enforcement Case ID:
Date(s) Violation(s) Observed: 05/10/2021

This is to advise that you are in violation of the provisions cited below:

1 Violation Description for Subject Item AIOO0000003955():

No person shall, directly or indirectly, throw, drain, run or otherwise discharge into any of the waters of the Commonwealth, or cause, permit or suffer to be thrown, drained, run or otherwise discharged into such waters any pollutant, or any substance that shall cause or contribute to the pollution of the waters of the Commonwealth in contravention of the standards adopted by the cabinet or in contravention of any of the rules, regulations, permits, or orders of the cabinet or in contravention of any of the provisions of this chapter. [KRS 224.70-110]

Description of Non Compliance:

Failing to comply with 40 CFR 122.41(a), as adopted by 401 KAR 5:065, Section 2(1), by failing to comply with the terms and conditions of KPDES Permit No. KY0090956, monitoring point 002-1, for Total Ammonia Nitrogen (as N). The permitted limit for Total Ammonia Nitrogen (as N) is concentration monthly avg., less than or equal to 5 mg/L; and concentration daily max., less than or equal to 7.5 mg/L. The facility reported the following: concentration monthly avg. 7.1 mg/L; and concentration daily max. 7.8 mg/L for January 2021.

The remedial measure(s), and date(s) to be completed by are as follows:

The permittee shall comply with the terms and conditions of the KPDES Permit. [KRS 224.70-110]

2 Violation Description for Subject Item AIOO0000003955():

No person shall, directly or indirectly, throw, drain, run or otherwise discharge into any of the waters of the Commonwealth, or cause, permit or suffer to be thrown, drained, run or otherwise discharged into such waters any pollutant, or any substance that shall cause or contribute to the pollution of the waters of the Commonwealth in contravention of the standards adopted by the cabinet or in contravention of any of the rules, regulations, permits, or orders of the cabinet or in contravention of any of the provisions of this chapter. [KRS 224.70-110]

Description of Non Compliance:

Failing to comply with 40 CFR 122.41(a), as adopted by 401 KAR 5:065, Section 2(1), by failing to comply with the terms and conditions of KPDES Permit No. KY0090956, monitoring point 002-1, for Total Ammonia Nitrogen (as N). The permitted limit for Total Ammonia Nitrogen (as N) is loading monthly avg., less than or equal to 5.9 lbs/day; and loading max. weekly avg., less than or equal to 8.9 lbs/day; and concentration monthly avg., less than or equal to 5 mg/L; and concentration daily max., less than or equal to 7.5 mg/L. The facility reported the following: loading monthly avg. 10.08 lbs/day; and loading max. weekly avg. 11.56 lbs/day; and concentration monthly avg. 15.7 mg/L; and concentration daily max. 18 mg/L for February 2021.

The remedial measure(s), and date(s) to be completed by are as follows:

The permittee shall comply with the terms and conditions of the KPDES Permit. [KRS 224.70-110]

3 Violation Description for Subject Item AIOO0000003955():

No person shall, directly or indirectly, throw, drain, run or otherwise discharge into any of the waters of the Commonwealth, or cause, permit or suffer to be thrown, drained, run or otherwise discharged into such waters any pollutant, or any substance that shall cause or contribute to the pollution of the waters of the Commonwealth in contravention of the standards adopted by the cabinet or in contravention of any of the rules, regulations, permits, or orders of the cabinet or in contravention of any of the provisions of this chapter. [KRS 224.70-110]

Description of Non Compliance:

Failing to comply with 40 CFR 122.41(a), as adopted by 401 KAR 5:065, Section 2(1), by failing to comply with the terms and conditions of KPDES Permit No. KY0090956, monitoring point 002-1, for Total Ammonia Nitrogen (as N). The permitted limit for Total Ammonia Nitrogen (as N) is loading monthly avg., less than or equal to 5.9 lbs/day; and loading max. weekly avg., less than or equal to 8.9 lbs/day; and concentration monthly avg., less than or equal to 5 mg/L; and concentration daily max., less than or equal to 7.5 mg/L. The facility reported the following: loading monthly avg. 13.26 lbs/day; and loading max. weekly avg. 13.91 lbs/day; and concentration monthly avg. 19.2 mg/L; and concentration daily max. 20.1 mg/L for March 2021.

The remedial measure(s), and date(s) to be completed by are as follows:

The permittee shall comply with the terms and conditions of the KPDES Permit. [KRS 224.70-110]

Violations of the above cited statute(s) and/or regulation(s) are subject to a civil penalty per day per violation. Violations carry civil penalties of up to \$25,000 per day per violation depending on the statutes/regulations violated. In addition, violations may be concurrently enjoined. Compliance with remedial measures and their deadlines does not provide exemption from liability for violations during the period of remediation, nor prevent additional remedial measures from being required.

If you have questions or need further information, write or call the undersigned:

Department for Environmental Protection
Division of Enforcement
300 Sower Blvd
Frankfort, KY 40601
502-782-6859 (8:00 AM – 4:30 PM)

Issued By:



Michael B. Kroeger, Assistant Director
Date: July 20, 2021

**COMMONWEALTH OF KENTUCKY
ENERGY and ENVIRONMENT CABINET
DEPARTMENT FOR ENVIRONMENTAL PROTECTION
Division of Enforcement**

NOTICE OF VIOLATION

To: Persimmon Ridge Subd & WWTP
Alica Alexander
1650 Des Peres Rd Ste 303

Saint Louis, MO 63131

AI Name: Persimmon Ridge Subd & WWTP **AI ID:** 3955 **Activity ID:** ENV20210002
County: Shelby
Enforcement Case ID:
Date(s) Violation(s) Observed: 09/01/2021

This is to advise that you are in violation of the provisions cited below:

1 Violation Description for Subject Item AIOO0000003955():

No person shall, directly or indirectly, throw, drain, run or otherwise discharge into any of the waters of the Commonwealth, or cause, permit or suffer to be thrown, drained, run or otherwise discharged into such waters any pollutant, or any substance that shall cause or contribute to the pollution of the waters of the Commonwealth in contravention of the standards adopted by the cabinet or in contravention of any of the rules, regulations, permits, or orders of the cabinet or in contravention of any of the provisions of this chapter. [KRS 224.70-110]

Description of Non Compliance:

Failing to comply with 401 KAR 5:065, Section 2(1), which cites to 40 CFR 122.41(a), by failing to comply with the terms and conditions of KPDES Permit No. KY0090956, monitoring point 002-1, for Total Ammonia Nitrogen (as N). The permitted limit for Total Ammonia Nitrogen (as N) is loading monthly avg., less than or equal to 2.4 lbs/day; and loading max. weekly avg., less than or equal to 3.6 lbs/day; and concentration monthly avg., less than or equal to 2 mg/L; and concentration daily max., less than or equal to 3 mg/L. The facility reported the following: loading monthly avg. 4.597 lbs/day; and loading max. weekly avg. 7.367 lbs/day; and concentration monthly avg. 7.6 mg/L; and concentration daily max. 12.1 mg/L for June 2021.

The remedial measure(s), and date(s) to be completed by are as follows:

The permittee shall comply with the terms and conditions of the KPDES Permit. [KRS 224.70-110]

2 Violation Description for Subject Item AIOO0000003955():

No person shall, directly or indirectly, throw, drain, run or otherwise discharge into any of the waters of the Commonwealth, or cause, permit or suffer to be thrown, drained, run or otherwise discharged into such waters any pollutant, or any substance that shall cause or contribute to the pollution of the waters of the Commonwealth in contravention of the standards adopted by the cabinet or in contravention of any of the rules, regulations, permits, or orders of the cabinet or in contravention of any of the provisions of this chapter. [KRS 224.70-110]

Description of Non Compliance:

Failing to comply with 401 KAR 5:065, Section 2(1), which cites to 40 CFR 122.41(a), by failing to comply with the terms and conditions of KPDES Permit No. KY0090956, monitoring point 002-1, for Total Ammonia Nitrogen (as N). The permitted limit for Total Ammonia Nitrogen (as N) is loading monthly avg., less than or equal to 2.4 lbs/day; and loading max. weekly avg., less than or equal to 3.6 lbs/day; and concentration monthly avg., less than or equal to 2 mg/L; and concentration daily max., less than or equal to 3 mg/L. The facility reported the following: loading monthly avg. 8.852 lbs/day; and loading max. weekly avg. 9.056 lbs/day; and concentration monthly avg. 17.4 mg/L; and concentration daily max. 17.8 mg/L for May 2021.

The remedial measure(s), and date(s) to be completed by are as follows:

The permittee shall comply with the terms and conditions of the KPDES Permit. [KRS 224.70-110]

3 Violation Description for Subject Item AIOO0000003955():

No person shall, directly or indirectly, throw, drain, run or otherwise discharge into any of the waters of the Commonwealth, or cause, permit or suffer to be thrown, drained, run or otherwise discharged into such waters any pollutant, or any substance that shall cause or contribute to the pollution of the waters of the Commonwealth in contravention of the standards adopted by the cabinet or in contravention of any of the rules, regulations, permits, or orders of the cabinet or in contravention of any of the provisions of this chapter. [KRS 224.70-110]

Description of Non Compliance:

Failing to comply with 401 KAR 5:065, Section 2(1), which cites to 40 CFR 122.41(a), by failing to comply with the terms and conditions of KPDES Permit No. KY0090956, monitoring point 002-1, for Total Ammonia Nitrogen (as N). The permitted limit for Total Ammonia Nitrogen (as N) is loading monthly avg., less than or equal to 5.9 lbs/day; and concentration monthly avg., less than or equal to 5 mg/L; and concentration daily max., less than or equal to 7.5 mg/L. The facility reported the following: loading monthly avg. 6.172 lbs/day; and concentration monthly avg. 14.8 mg/L; and concentration daily max. 17.6 mg/L for April 2021.

The remedial measure(s), and date(s) to be completed by are as follows:

The permittee shall comply with the terms and conditions of the KPDES Permit. [KRS 224.70-110]

AI: Persimmon Ridge Subd & WWTP -- 3955

Violations of the above cited statute(s) and/or regulation(s) are subject to a civil penalty per day per violation. Violations carry civil penalties of up to \$25,000 per day per violation depending on the statutes/regulations violated. In addition, violations may be concurrently enjoined. Compliance with remedial measures and their deadlines does not provide exemption from liability for violations during the period of remediation, nor prevent additional remedial measures from being required.

If you have questions or need further information, write or call the undersigned:

Department for Environmental Protection
Division of Enforcement
300 Sower Blvd
Frankfort, KY 40601
502-782-6859 (8:00 AM – 4:30 PM)

Issued By:



Michael B. Kroeger, Assistant Director
Date: September 24, 2021

Request

18. Provide any correspondence Bluegrass Water has received from the EEC's Division of Compliance or Division of Water regarding the Persimmon Ridge facility.

Response

Please see the Division of Water correspondence attached hereto as KY2022-00046_BW_0368-0373; please also see the Response to 1 PSC 02.

Holly Lewis

From: Mike McGinty <michael@21designgroup.net>
Sent: Monday, April 11, 2022 2:20 PM
To: Jonathan Meany; ben kuenzel; Jeremy Lay
Subject: Fwd: Persimmon Ridge WWTF Improvements Approval
Attachments: Persimmon Ridge WWTF Improvements Approval.pdf; Persimmon Ridge WWTF Improvements Permit Conditions.pdf

Mike McGinty Project Engineer

21 DESIGN GROUP

1351 Jefferson Street, Suite 301

Washington, MO 63090

Office: [636-283-5064](tel:636-283-5064)

Mobile: [314-604-3216](tel:314-604-3216)

Website: www.21designgroup.com

CONFIDENTIALITY NOTICE: This e-mail message, including any attachments thereto, is confidential, intended only for the named recipient(s) above and may contain information that is privileged, attorney work product or exempt from disclosure under applicable law. If you have received this message in error, or are not the named recipient(s), please immediately notify the sender by phone at (314) 604-3216 and delete this e-mail message from your computer.

ELECTRONIC MAIL ADVISORY: Please be advised that (1) generally e-mail communication is as secure as other forms of communication and can be disclosed, intercepted and/or improperly accessed by persons not participating in the communication and by persons who are not intended recipients of the communication, (2) any e-mail that is sent between you and this firm may be copied and held by various computers it passes through as it is transmitted, (3) persons not participating in our communication may intercept our communications by improperly accessing computers unconnected to either of us that the e-mail may have passed through.

----- Forwarded message -----

From: Benjamin Kuenzel <ben@21designgroup.net>
Date: Tue, Feb 22, 2022 at 2:49 PM
Subject: Fwd: Persimmon Ridge WWTF Improvements Approval
To: Michael McGinty <michael@21designgroup.net>, Jeremy Lay <jeremey@21designgroup.net>

see attached.

Benjamin Kuenzel, PE, Principal

21 DESIGN GROUP

1351 Jefferson Street, Suite 301

Washington, MO 63090

Mobile: [636-432-2144](tel:636-432-2144)

Website: <http://21designgroup.com/>

CONFIDENTIALITY NOTICE: This e-mail message, including any attachments thereto, is confidential, intended only for the named recipient(s) above and may contain information that is privileged, attorney work product or exempt from disclosure under applicable law. If you have received this message in error, or are not the named recipient(s), please immediately notify the sender by phone at (636) 432-5029 and delete this e-mail message from your computer.

ELECTRONIC MAIL ADVISORY: Please be advised that (1) generally e-mail communication is as secure as other forms of communication and can be disclosed, intercepted and/or improperly accessed by persons not participating in the communication and by persons who are not intended recipients of the communication, (2) any e-mail that is sent between you and this firm may be copied and held by various computers it passes through as it is transmitted, (3) persons not participating in our communication may intercept our communications by improperly accessing computers unconnected to either of us that the e-mail may have passed through.

----- Forwarded message -----

From: **Humphries, Terry (EEC)** <Terry.Humphries@ky.gov>

Date: Tue, Feb 22, 2022 at 2:44 PM

Subject: Persimmon Ridge WWTF Improvements Approval

To: jcox@cswrgroup.com <jcox@cswrgroup.com>, jfavor@cswrgroup.com <jfavor@cswrgroup.com>, Benjamin Kuenzel <ben@21designgroup.net>, christian@21designgroup.net <christian@21designgroup.net>

Cc: Washington, Geno (PPC) <Geno.Washington@ky.gov>, Doss, Lissa (EEC) <Lissa.Doss@ky.gov>, Rice, Roanya (LHD - North Central Dist) <Roanya.Rice@ky.gov>, Millet, Tony L (LHD-North Central Dist) <TonyL.Millet@ky.gov>

Attached is the approval letter and the permit conditions for the above referenced project. Plans will be available for viewing and download at the DEP Issued Approvals Search webpage (https://dep.gateway.ky.gov/eSearch/Search_Issued_Approvals.aspx) 1 business day following the date of the approval letter and for a period of 1 week. Please contact me with any questions. Thank you.

Terry Humphries, P.E.

Supervisor, Engineering Section

Water Infrastructure Branch

KY Division of Water

300 Sower Blvd, 3rd Floor

Frankfort, KY 40601

(502)782-6983

ANDY BESHEAR
GOVERNOR



REBECCA W. GOODMAN
SECRETARY

ENERGY AND ENVIRONMENT CABINET
DEPARTMENT FOR ENVIRONMENTAL PROTECTION

ANTHONY R. HATTON
COMMISSIONER

300 SOWER BOULEVARD
FRANKFORT, KENTUCKY 40601
TELEPHONE: 502-564-2150
TELEFAX: 502-564-4245
February 22, 2022

Josiah Cox
Bluegrass Water Utility Operating Company LLC
1650 Des Peres Rd Ste 303
Saint Louis, MO 63131

Re: Persimmon Ridge WWTF Improvements
Shelby County, Kentucky
Persimmon Ridge Subd & WWTP
Activity ID #: 3955, APE20210001
Receiving Treatment Plant KPDES #: KY0090956

Dear Josiah Cox:

We have reviewed the plans and specifications for the above referenced project. The plans include the construction of approximately

- Two Stage Moving Bed Biological Reactor
- (2) 5,505 gallons MBBR
 - Post Aeration
 - (4) Flexcap Diffusers
 - (2) Blowers capable of 171 SCFM each
 - Blower control panels
 - All associated yard piping.

This is to advise that plans and specifications for the above referenced project are APPROVED with respect to sanitary features of design, as of this date with the requirements contained in the attached construction permit.

If we can be of any further assistance or should you wish to discuss this correspondence, please do not hesitate to contact Daniel Kulik at 502-782-6998.

Sincerely,

A handwritten signature in black ink, appearing to read "T. Humphries".

Terry Humphries, P.E.
Supervisor, Engineering Section
Water Infrastructure Branch
Division of Water

TH / DK

Enclosures

c: Shelby County Health Department
21 Design Group
Division of Plumbing

Wastewater Treatment Plant Construction Minor Modification

Persimmon Ridge Subd & WWTP

Facility Requirements

Activity ID No.:APE20210001

Page 1 of 3

TRMT0000000003 (Persimmon Ridge WWTF) Construction of a 2-stage Moving Bed Biological Reactor:

Limitation Requirements:

Condition No.	Parameter	Condition
L-1	Ammonia Nitrogen, Total (as N)	Effluent: Ammonia Nitrogen, Total (as N) \leq 2 mg/L Monthly average (AV). [401 KAR 10:031 Section 4] This requirement is applicable during the following months: May - October. Statistical basis: Monthly average (AV).
L-2	Ammonia Nitrogen, Total (as N)	Effluent: Ammonia Nitrogen, Total (as N) \leq 5 mg/L Monthly average (AV). [401 KAR 10:031 Section 4] This requirement is applicable during the following months: November - April. Statistical basis: Monthly average (AV).
L-3	Carbonaceous Biochemical Oxygen Demand (CBOD5)	Effluent: Carbonaceous Biochemical Oxygen Demand (CBOD5) \leq 10 mg/L Monthly average (AV). [401 KAR 5:045 Section 3] This requirement is applicable during the following months: All Year. Statistical basis: Monthly average (AV).
L-4	Flow, in conduit or thru treatment plant	The design capacity of the WWTP is based on the following: Flow, in conduit or thru treatment plant \leq 0.142 MGD (MA) Daily average. [401 KAR 5:005 Section 24(4)(a)] This requirement is applicable during the following months: All Year. Statistical basis: Daily average.
L-5	Oxygen, Dissolved	Effluent: Oxygen, Dissolved \geq 7 mg/L. [401 KAR 10:031 Section 4] This requirement is applicable during the following months: All Year. Statistical basis: Monthly average (AV).
L-6	Solids, Total Suspended (TSS)	Effluent: Solids, Total Suspended \leq 30 mg/l. [401 KAR 5:045 Section 3] This requirement is applicable during the following months: All Year. Statistical basis: Monthly average (AV).

Submittal/Action Requirements:

Condition No.	Condition
S-1	When the construction of the system is completed, the permittee shall submit written certification: Due 30 calendar days after Completion of Construction to the Division of Water that the facilities have been constructed and tested in accordance with the approved plans and specifications and the above approval conditions. Such certification shall be signed by a registered professional engineer. Failure to certify may result in penalty assessment and/or future approvals being withheld. [401 KAR 5:005 Section 24(2)]

KY2022-00046_BW_0371

Wastewater Treatment Plant Construction Minor Modification

Persimmon Ridge Subd & WWTP

Facility Requirements

Activity ID No.:APE20210001

Page 2 of 3

TRMT0000000003 (Persimmon Ridge WWTF) Construction of a 2-stage Moving Bed Biological Reactor:

Narrative Requirements:

Condition No.	Condition
T-1	Facilities, except extended aeration package WWTPs with an average daily design capacity less than 100,000 gpd, shall be designed in accordance with the "Recommended Standards for Wastewater Facilities" of the Great Lakes-Upper Mississippi River Board of State Public Health and Environmental Managers, commonly referred to as "Ten States' Standards", 2014 edition. [401 KAR 5:005 Section 7(1)(a)]
T-2	The permit is issued to the applicant and the permittee shall remain the responsible party for compliance with all applicable statutes and administrative regulations until a notarized applicable change in ownership certification is submitted and the transfer of ownership is acknowledged by the cabinet. [401 KAR 5:005 Section 24(3)]
T-3	Construction is limited to the following: <ul style="list-style-type: none">- (2) 5,505 gallons Two Stage Moving Bed Biological Reactor- Post Aeration- (4) Flexcap Diffusers- (2) Blowers capable of 171 SCFM each- Blower control panels- All associated yard piping. [401 KAR 5:005 Section 1]
T-4	There shall be no deviations from the plans and specifications submitted with the application or the conditions specified unless authorized in writing by the cabinet. [401 KAR 5:005 Section 24(4)(b)1]
T-5	The issuance of a permit by the cabinet does not convey any property rights of any kind or any exclusive privilege. [401 KAR 5:005 Section 24(6)]
T-6	All rights of inspection by representatives of the Division of Water are reserved. [401 KAR 5:005 Section 24(4)(a)]
T-7	A water supply with suitable backflow preventer shall be provided to facilitate cleaning and maintenance of the wastewater treatment plant. [401 KAR 5:005 Section 10 (6)]
T-8	Fencing and/or other adequate protection shall be provided around the wastewater treatment plant. [401 KAR 5:005 Section 10(7)]
T-9	An all-weather access road shall be provided to the wastewater treatment plant. [401 KAR 5:005 Section 10(8)]

KY2022-00046_BW_0372

Wastewater Treatment Plant Construction Minor Modification

Persimmon Ridge Subd & WWTP

Facility Requirements

Activity ID No.:APE20210001

Page 3 of 3

TRMT0000000003 (Persimmon Ridge WWTF) Construction of a 2-stage Moving Bed Biological Reactor:

Narrative Requirements:

Condition No.	Condition
T-10	Water quality standards govern the treatment requirements; the following standards apply: a. Dissolved Oxygen in the stream; 5 mg/l or higher. b. Un-ionized Ammonia in the stream; 0.05 mg/l or less. [401 KAR 10:031 Section 4]
T-11	The permittee shall ensure that the effluent is of satisfactory quality to prevent violations of the standards in 401 KAR Chapter 5. If violations of the standards of 401 KAR Chapter 5 result from the discharge of the treated effluent, the owner shall provide additional treatment or an extension of the effluent line. [401 KAR 5:005 Section 24(4)(c)1]
T-12	This treatment unit is temporary and in no way supersedes the need of a regional sewer system. The permittee will eliminate the discharge and treatment unit by connection to a regional sewer system when it becomes available as defined in 401 KAR 5:002. [401 KAR 5:005 Section 4(6)]
T-13	Issuance of this permit does not relieve the permittee from the responsibility of obtaining any other permits or licenses required by this Division of Water and other state, federal, and local agencies. [401 KAR 5:005 Section 24(4)(c)3]
T-14	The effluent from this treatment system is to be discharged directly from Outfall 002 to Floyd's Fork. [401 KAR 5:005 Section 1(2)]
T-15	Additional effluent limitations and water quality standards are contained in the Division of Water Regulations. [401 KAR 5:005 Section 24(4)(a)]
T-16	The division will review the reported monthly flows and organic loads for the most recent twelve (12) months for the Wastewater Treatment Plant (WWTP). If the annual average flow or organic loads exceed ninety (90) percent of the WWTP's design capacity, the division may deny the approval of any sewer line extension until the owner of the WWTP commits to address the potential overload condition. [401 KAR 5:005 Section 9]
T-17	A permit to construct a facility shall be effective upon issuance unless otherwise conditioned. Construction shall be completed within twenty four (24) months. If construction is not commenced within the twenty four (24) months following a permit's issuance, a new permit shall be obtained before construction may begin. [401 KAR 5:005 Section 24(1)]
T-18	The Construction Permit is effective on February 22, 2022 and expires on February 22, 2024. [401 KAR 5:005 Section 24(1)]

KY2022-00046_BW_0373

Request

19. Provide a copy of the current discharge permit for the Persimmon Ridge WWTP.

Response

Please see current discharge permit attached hereto as KY2022-00046_BW_0374-0388.

KPDES



**KENTUCKY POLLUTANT
DISCHARGE ELIMINATION
SYSTEM**

PERMIT

**AUTHORIZATION TO DISCHARGE UNDER THE
KENTUCKY POLLUTANT DISCHARGE ELIMINATION SYSTEM**

PERMIT NO.: KY0090956

AGENCY INTEREST NO.: 3955

Pursuant to Authority in KRS 224,

PR Wastewater Management, Incorporated
72 Persimmon Ridge Drive
Louisville, Kentucky 40245

is authorized to discharge from a facility located at

Persimmon Ridge Subdivision
72 Persimmon Ridge Drive
Louisville, Shelby County, Kentucky

to receiving waters named

Floyds Fork

in accordance with effluent limitations, monitoring requirements and other conditions set forth in this permit.

This permit shall become effective on October 1, 2018.

This permit and the authorization to discharge shall expire at midnight, September 30, 2023.

August 2, 2018

Date Signed

A handwritten signature in black ink, appearing to read "Peter T. Goodman".

Peter T. Goodman, Director

Division of Water

**DEPARTMENT FOR ENVIRONMENTAL PROTECTION
Division of Water, 300 Sower Blvd, Frankfort, Kentucky 40601**

Printed on Recycled Paper

KY2022-00046_BW_0374

THIS KPDES PERMIT CONSISTS OF THE FOLLOWING SECTIONS:

1. EFFLUENT LIMITATIONS AND MONITORING REQUIREMENTS.....4

1.1. Compliance Monitoring Locations (Outfalls) 4

1.2. Effluent Limitations and Monitoring Requirements 4

1.3. Standard Effluent Requirements 5

2. STANDARD CONDITIONS.....7

2.1. Duty to Comply 7

2.2. Duty to Reapply..... 7

2.3. Need to Halt or Reduce Activity Not a Defense..... 7

2.4. Duty to Mitigate 7

2.5. Proper Operation and Maintenance..... 7

2.6. Permit Actions..... 7

2.7. Property Rights 7

2.8. Duty to Provide Information 7

2.9. Inspection and Entry 8

2.10. Monitoring and Records 8

2.11. Signatory Requirement 8

2.12. Reporting Requirements..... 9

2.13. Bypass 10

2.14. Upset 11

3. OTHER CONDITIONS13

3.1. Schedule of Compliance..... 13

3.2. Other Permits..... 13

3.3. Continuation of Expiring Permit..... 13

3.4. Antidegradation 13

3.5. Reopener Clause 13

3.6. Connection to Regional Sewer System 13

3.7. Certified Operators 13

3.8. Outfall Signage 13

4. MONITORING AND REPORTING REQUIREMENTS15

4.1. KPDES Outfalls..... 15

4.2. Sufficiently Sensitive Analytical Methods 15

4.3. Certified Laboratory Requirements 15

4.4. Submission of DMRs 15

SECTION 1

EFFLUENT LIMITATIONS AND MONITORING REQUIREMENTS

1. EFFLUENT LIMITATIONS AND MONITORING REQUIREMENTS

1.1. Compliance Monitoring Locations (Outfalls)

The following table lists the outfalls authorized by this permit, the latitude and longitude of each and the DOW assigned KPDES outfall number:

TABLE 1.					
Outfall No.	Outfall Type	Latitude (N)	Longitude (W)	Receiving Water	Description of Outfall
002	External	38.29694°	85.44055°	Floyds Fork	Domestic Wastewater

1.2. Effluent Limitations and Monitoring Requirements

Beginning on the effective date and lasting through the term of this permit, discharges from Outfall 002 shall comply with the following effluent limitations:

TABLE 2.									
EFFLUENT LIMITATIONS								MONITORING REQUIREMENTS	
Effluent Characteristic	Units	Loadings (lbs/day)		Concentrations				Frequency	Sample Type
		Monthly Average	Maximum Weekly Average	Minimum	Monthly Average	Maximum Weekly Average	Maximum		
Flow	MGD	Report	Report	N/A	N/A	N/A	N/A	2/Month	Instantaneous
pH	SU	N/A	N/A	6.0	N/A	N/A	9.0	2/Month	Grab
CBOD ₅ ¹	mg/l	11.8	17.8	N/A	10	15	N/A	2/Month	Composite ²
Total Suspended Solids	mg/l	35.5	53.3	N/A	30	45	N/A	2/Month	Composite ²
Ammonia (as mg/l NH ₃ N)									
May 1 – October 31	mg/l	2.4	3.6	N/A	2.0	3.0 ³	N/A	2/Month	Composite ²
November 1 – April 30	mg/l	5.9	8.9	N/A	5.0	7.5 ³	N/A	2/Month	Composite ²
Dissolved Oxygen	mg/l	N/A	N/A	7.0	N/A	N/A	N/A	2/Month	Grab
E. Coli ⁴	#/100 ml	N/A	N/A	N/A	130 ⁵	240 ⁶	N/A	2/Month	Grab
Total Residual Chlorine	mg/l	N/A	N/A	N/A	0.011	0.019 ³	N/A	2/Month	Grab
Total Phosphorus	mg/l	N/A	N/A	N/A	Report	Report	N/A	2/Month	Composite ²
Total Nitrogen ⁷	mg/l	N/A	N/A	N/A	Report	Report	N/A	2/Month	Composite ²

¹CBOD₅ – Carbonaceous Biochemical Oxygen Demand, 5-day

²A sample composed of four or more equal or flow-proportional aliquots collected over a period of no less than eight and no more than twenty-four hours and aggregated so that the aggregate sample reflects the average water quality of the effluent during the compositing or sample period

TABLE 2.

EFFLUENT LIMITATIONS								MONITORING REQUIREMENTS	
Effluent Characteristic	Units	Loadings (lbs/day)		Concentrations				Frequency	Sample Type
		Monthly Average	Maximum Weekly Average	Minimum	Monthly Average	Maximum Weekly Average	Maximum		
³ Daily Maximum									
⁴ E. Coli – Escherichia Coli Bacteria									
⁵ Thirty (30) day Geometric Mean									
⁶ Seven (7) day Geometric Mean									
⁷ Total Nitrogen is the summation of the analytical results for Total Nitrates, Total Nitrites and Total Kjeldahl Nitrogen									

1.3. Standard Effluent Requirements

The discharges to Waters of the Commonwealth shall not produce floating solids, visible foam or a visible sheen on the surface of the receiving waters.

SECTION 2

STANDARD CONDITIONS

2. STANDARD CONDITIONS

The following conditions apply to all KPDES permits.

2.1. Duty to Comply

The permittee must comply with all conditions of this permit. Any permit noncompliance constitutes a violation of KRS Chapter 224 and is grounds for enforcement action; for permit termination, revocation and reissuance, or modification; or denial of a permit renewal application. Any person who violates applicable statutes or who fails to perform any duty imposed, or who violates any determination, permit, administrative regulation, or order of the Cabinet promulgated pursuant thereto shall be liable for a civil penalty as provided at KRS 224.99.010.

2.2. Duty to Reapply

If the permittee wishes to continue an activity regulated by this permit after the expiration date of this permit, the permittee must apply for a new permit.

2.3. Need to Halt or Reduce Activity Not a Defense

It shall not be a defense for a permittee in an enforcement action that it would have been necessary to halt or reduce the permitted activity in order to maintain compliance with the conditions of this permit.

2.4. Duty to Mitigate

The permittee shall take all reasonable steps to minimize or prevent any discharge or sludge use or disposal in violation of this permit which has a reasonable likelihood of adversely affecting human health or the environment.

2.5. Proper Operation and Maintenance

The permittee shall at all times properly operate and maintain all facilities and systems of treatment and control (and related appurtenances) which are installed or used by the permittee to achieve compliance with the conditions of this permit. Proper operation and maintenance also includes adequate laboratory controls and appropriate quality assurance procedures. This provision requires the operation of back-up or auxiliary facilities or similar systems which are installed by a permittee only when the operation is necessary to achieve compliance with the conditions of the permit.

2.6. Permit Actions

This permit may be modified, revoked and reissued, or terminated for cause. The filing of a request by the permittee for a permit modification, revocation and reissuance, or termination, or a notification of planned changes or anticipated noncompliance does not stay any permit condition.

2.7. Property Rights

This permit does not convey any property rights of any sort, or any exclusive privilege.

2.8. Duty to Provide Information

The permittee shall furnish to the Director, within a reasonable time, any information which the Director may request to determine whether cause exists for modifying, revoking and reissuing, or terminating this permit or to determine compliance with this permit. The permittee shall also furnish to the Director upon request, copies of records required to be kept by this permit.

2.9. Inspection and Entry

The permittee shall allow the Director, or an authorized representative (including an authorized contractor acting as a representative of the Administrator), upon presentation of credentials and other documents as may be required by law, to:

- (1) Enter upon the permittee's premises where a regulated facility or activity is located or conducted, or where records must be kept under the conditions of this permit;
- (2) Have access to and copy, at reasonable times, any records that must be kept under the conditions of this permit;
- (3) Inspect at reasonable times any facilities, equipment (including monitoring and control equipment), practices, or operations regulated or required under this permit; and
- (4) Sample or monitor at reasonable times, for the purposes of assuring permit compliance or as otherwise authorized by the Clean Water Act, any substances or parameters at any location.

2.10. Monitoring and Records

(1) Samples and measurements taken for the purpose of monitoring shall be representative of the monitored activity.

(2) Except for records of monitoring information required by this permit related to the permittee's sewage sludge use and disposal activities, which shall be retained for a period of at least five (5) years (or longer as required by 401 KAR 5:065, Section 2(10) [40 CFR 503]), the permittee shall retain records of all monitoring information, including all calibration and maintenance records and all original strip chart recordings for continuous monitoring instrumentation, copies of all reports required by this permit, and records of all data used to complete the application for this permit, for a period of at least three (3) years from the date of the sample, measurement, report or application. This period may be extended by request of the Director at any time.

(3) Records of monitoring information shall include:

- a) The date, exact place, and time of sampling or measurements;
- b) The individual(s) who performed the sampling or measurements;
- c) The date(s) analyses were performed;
- d) The individual(s) who performed the analyses;
- e) The analytical techniques or methods used; and
- f) The results of such analyses.

(4) Monitoring must be conducted according to test procedures approved under 401 KAR 5:065, Section 2(8) [40 CFR 136] unless another method is required under 401 KAR 5:065, Section 2(9) or (10) [40 CFR subchapters N or O].

(5) KRS 224.99-010 provides that any person who knowingly violates KRS 224.70-110 or other enumerated statutes, or who knowingly renders inaccurate any monitoring device or method required to be maintained under this permit shall be guilty of a Class D felony and, upon conviction, shall be punished by a fine of not more than \$25,000, or by imprisonment for not less than one (1) year and not more than five (5) years, or by both fine and imprisonment for each separate violation. Each day upon which a violation occurs shall constitute a separate violation.

2.11. Signatory Requirement

(1) All applications, reports, or information submitted to the Director shall be signed and certified pursuant to 401 KAR 5:060, Section 4 [40 CFR 122.22].

(2) KRS 224.99-010 provides that any person who knowingly provides false information in any document filed or required to be maintained under KRS Chapter 224 shall be guilty of a Class D felony and upon conviction thereof, shall be punished by a fine not to exceed twenty-five thousand dollars (\$25,000), or by imprisonment, or by fine and imprisonment, for each separate violation. Each day upon which a violation occurs shall constitute a separate violation.

2.12. Reporting Requirements

2.12.1. Planned Changes

The permittee shall give notice to the Director as soon as possible of any planned physical alterations or additions to the permitted facility. Notice is required only when:

(1) The alteration or addition to a permitted facility may meet one (1) of the criteria for determining whether a facility is a new source in KRS 224.16-050 [40 CFR 122.29(b)]; or

(2) The alteration or addition could significantly change the nature or increase the quantity of pollutants discharged. This notification applies to pollutants which are subject neither to effluent limitations in the permit, nor to notification requirements under KRS 224.16-050 [40 CFR 122.42(a)(1)].

(3) The alteration or addition results in a significant change in the permittee's sludge use or disposal practices, and such alteration, addition, or change may justify the application of permit conditions that are different from or absent in the existing permit, including notification of additional use or disposal sites not reported during the permit application process or not reported pursuant to an approved land application plan.

2.12.2. Anticipated Noncompliance

The permittee shall give advance notice to the Director of any planned changes in the permitted facility or activity which may result in noncompliance with permit requirements.

2.12.3. Transfers

This permit is not transferable to any person except after notice to the Director. The Director may require modification or revocation and reissuance of the permit to change the name of the permittee and incorporate such other requirements as may be necessary under KRS 224 [CWA; see 40 CFR 122.61; in some cases, modification or revocation and reissuance is mandatory].

2.12.4. Monitoring Reports

Monitoring results shall be reported at the intervals specified elsewhere in this permit.

(1) Monitoring results must be reported on a Discharge Monitoring Report (DMR) or forms provided or specified by the Director for reporting results of monitoring of sludge use or disposal practices.

(2) If the permittee monitors any pollutant more frequently than required by the permit using test procedures approved under 401 KAR 5:065, Section 2(8) [40 CFR 136], or another method required for an industry-specific waste stream under 401 KAR 5:065, Section 2(9) or (10) [40 CFR subchapters N or O], the results of such monitoring shall be included in the calculation and reporting of the data submitted in the DMR or sludge reporting form specified by the Director.

(3) Calculations for all limitations which require averaging of measurements shall utilize an arithmetic mean unless otherwise specified by the Director in the permit.

2.12.5. Compliance Schedules

Reports of compliance or noncompliance with, or any progress reports on, interim and final requirements contained in any compliance schedule of this permit shall be submitted no later than fourteen (14) days following each schedule date.

2.12.6. Twenty-four-Hour Reporting

(1) The permittee shall report any noncompliance which may endanger health or the environment. Any information shall be provided orally within twenty-four (24) hours from the time the permittee becomes aware of the circumstances. A written submission shall also be provided within 5 days of the time the permittee becomes aware of the circumstances. The written submission shall contain a description of the noncompliance and its cause; the period of noncompliance, including exact dates and times, and if the noncompliance has not been corrected, the anticipated time it is expected to continue; and steps taken or planned to reduce, eliminate, and prevent reoccurrence of the noncompliance.

(2) The following shall be included as information which must be reported within twenty-four (24) hours under this paragraph.

- a) Any unanticipated bypass which exceeds any effluent limitation in the permit. (See §122.41(g))
- b) Any upset which exceeds any effluent limitation in the permit.
- c) Violation of a maximum daily discharge limitation for any of the pollutants listed by the Director in the permit to be reported within twenty-four (24) hours.

(3) The Director may waive the written report on a case-by-case basis under 40 CFR 122.41 (l), if the oral report has been received within twenty-four (24) hours.

2.12.7. Other Noncompliance

The permittee shall report all instances of noncompliance not reported under Sections 2.12.1, 2.12.4, 2.12.5 and 2.12.6, at the time monitoring reports are submitted. The reports shall contain the information listed in Section 2.12.6.

2.12.8. Other Information

Where the permittee becomes aware that it failed to submit any relevant facts in a permit application, or submitted incorrect information in a permit application or in any report to the Director, it shall promptly submit such facts or information.

2.13. Bypass**2.13.1. Definitions**

(1) Bypass means the intentional diversion of waste streams from any portion of a treatment facility.

(2) Severe property damage means substantial physical damage to property, damage to the treatment facilities which causes them to become inoperable, or substantial and permanent loss of natural resources which can reasonably be expected to occur in the absence of a bypass. Severe property damage does not mean economic loss caused by delays in production.

2.13.2. Bypass Not Exceeding Limitations

The permittee may allow any bypass to occur which does not cause effluent limitations to be exceeded, but only if it also is for essential maintenance to assure efficient operation. These bypasses are not subject to the provisions of Section 2.13.3 and 2.13.4.

2.13.3. Notice

(1) Anticipated bypass. If the permittee knows in advance of the need for a bypass, it shall submit prior notice, if possible at least ten (10) days before the date of the bypass.

(2) Unanticipated bypass. The permittee shall submit notice of an unanticipated bypass as required in Section 2.12.6.

2.13.4. Prohibition of Bypass

(1) Bypass is prohibited, and the Director may take enforcement action against a permittee for bypass, unless:

- a) Bypass was unavoidable to prevent loss of life, personal injury, or severe property damage;
- b) There were no feasible alternatives to the bypass, such as the use of auxiliary treatment facilities, retention of untreated wastes, or maintenance during normal periods of equipment downtime. This condition is not satisfied if adequate back-up equipment should have been installed in the exercise of reasonable engineering judgment to prevent a bypass which occurred during normal periods of equipment downtime or preventive maintenance; and
- c) The permittee submitted notices as required under Section 2.13.3.

(2) The Director may approve an anticipated bypass, after considering its adverse effects, if the Director determines that it will meet the three (3) conditions listed above in Section 2.13.4.

2.14. Upset**2.14.1. Definition**

Upset means an exceptional incident in which there is unintentional and temporary noncompliance with technology-based permit effluent limitations because of factors beyond the reasonable control of the permittee. An upset does not include noncompliance to the extent caused by operational error, improperly designed treatment facilities, inadequate treatment facilities, lack of preventive maintenance, or careless or improper operation.

2.14.2. Effect of an Upset

An upset constitutes an affirmative defense to an action brought for noncompliance with such technology-based permit effluent limitations if the requirements of Section 2.14.3 are met. No determination made during administrative review of claims that noncompliance was caused by upset, and before an action for noncompliance, is final administrative action subject to judicial review.

2.14.3. Conditions Necessary for a Demonstration of Upset

A permittee who wishes to establish the affirmative defense of upset shall demonstrate, through properly signed, contemporaneous operating logs, or other relevant evidence that:

- (1) An upset occurred and that the permittee can identify the cause(s) of the upset;
- (2) The permitted facility was at the time being properly operated; and
- (3) The permittee submitted notice of the upset as required in Section 2.12.6; and
- (4) The permittee complied with any remedial measures required under Section 2.4.

2.14.4. Burden of Proof

In any enforcement proceeding the permittee seeking to establish the occurrence of an upset has the burden of proof.

SECTION 3

OTHER CONDITIONS

3. OTHER CONDITIONS

3.1. Schedule of Compliance

The permittee shall attain compliance with all requirements of this permit on the effective date of this permit unless otherwise stated.

3.2. Other Permits

This permit has been issued under the provisions of KRS Chapter 224 and regulations promulgated pursuant thereto. Issuance of this permit does not relieve the permittee from the responsibility of obtaining any other permits or licenses required by this Cabinet and other state, federal, and local agencies.

3.3. Continuation of Expiring Permit

This permit shall be continued in effect and enforceable after the expiration date of the permit provided the permittee submits a timely and complete application in accordance with 401 KAR 5:060, Section 2(4).

3.4. Antidegradation

For those discharges subject to the provisions of 401 KAR 10:030, Section 1(3)(b)5, the permittee shall install, operate, and maintain wastewater treatment facilities consistent with those identified in the Socioeconomic Demonstration and Alternatives Analysis (SDAA) submitted with the KPDES permit application.

3.5. Reopener Clause

This permit shall be modified, or alternatively revoked and reissued, to comply with any applicable effluent standard or limitation issued or approved in accordance with 401 KAR 5:050 through 5:080, if the effluent standard or limitation so issued or approved:

(1) Contains different conditions or is otherwise more stringent than any effluent limitation in the permit;
or

(2) Controls any pollutant not limited in the permit.

The permit as modified or reissued under this paragraph shall also contain any other requirements of KRS Chapter 224 when applicable.

3.6. Connection to Regional Sewer System

This WWTP is temporary and in no way supersedes the need of a regional sewer system. The permittee shall eliminate the discharge and WWTP plant by connection to a regional sewer system when it becomes available as defined in 401 KAR 5:002.

3.7. Certified Operators

The wastewater treatment plant shall be under the primary responsibility of a Class II Wastewater Treatment Plant Certified Operator or higher.

3.8. Outfall Signage

This KPDES permit establishes monitoring points, effluent limitations, and other conditions to address discharges from the permitted facility. In an effort to better document and clarify these locations, the permittee should place and maintain a permanent marker at each of the monitoring locations.

SECTION 4

MONITORING AND REPORTING REQUIREMENTS

4. MONITORING AND REPORTING REQUIREMENTS

4.1. KPDES Outfalls

Discharge samples and measurements shall be collected at the compliance point for each KPDES Outfall identified in this permit. Each sample shall be representative of the volume and nature of the monitored discharge.

4.2. Sufficiently Sensitive Analytical Methods

Analytical methods utilized to demonstrate compliance with the effluent limitations established in this permit shall be sufficiently sensitive to detect pollutant levels at or below the required effluent limit, i.e. the Method Minimum Level shall be at or below the effluent limit. In the instance where an EPA-approved method does not exist that has a Method Minimum Level at or below the established effluent limitation, the permittee shall:

- (1) Use the method specified in the permit; or
- (2) The EPA-approved method with an ML that is nearest to the established effluent limit.

It is the responsibility of the permittee to demonstrate compliance with permit parameter limitations by utilization of sufficiently sensitive analytical methods.

4.3. Certified Laboratory Requirements

All laboratory analyses and tests required to demonstrate compliance with the conditions of this permit shall be performed by a laboratory holding the appropriate general or field-only certification issued by the Cabinet pursuant to 401 KAR 5:320.

4.4. Submission of DMRs

The completed DMR for each monitoring period must be entered into the DOW approved electronic system no later than midnight on the 28th day of the month following the monitoring period for which monitoring results were obtained.

For more information regarding electronic submittal of DMRs, please visit the Division's website at: <http://water.ky.gov/permitting/Pages/netDMRInformation.aspx> or contact the DMR Coordinator at (502) 564-3410.

Request

20. State when Bluegrass Water anticipates beginning the project identified in the Application and when it anticipates completing each project and placing it in service.

Response

The schedule for the Persimmon Ridge project is highly dependent on when CPCN approval is received. The Division of Water has already approved the Construction Permit Application. Please see the approval attached hereto as KY2022-00046_BW_0389. With long lead times and current labor shortages in the market, the amount of time the project will take also largely hinges on when and if the project is approved. It is likely that following all approvals the project will be completed and placed in service within eighteen months.

ANDY BESHEAR
GOVERNOR



REBECCA W. GOODMAN
SECRETARY

ENERGY AND ENVIRONMENT CABINET
DEPARTMENT FOR ENVIRONMENTAL PROTECTION

ANTHONY R. HATTON
COMMISSIONER

300 SOWER BOULEVARD
FRANKFORT, KENTUCKY 40601
TELEPHONE: 502-564-2150
TELEFAX: 502-564-4245
February 22, 2022

Josiah Cox
Bluegrass Water Utility Operating Company LLC
1650 Des Peres Rd Ste 303
Saint Louis, MO 63131

Re: Persimmon Ridge WWTF Improvements
Shelby County, Kentucky
Persimmon Ridge Subd & WWTP
Activity ID #: 3955, APE20210001
Receiving Treatment Plant KPDES #: KY0090956

Dear Josiah Cox:

We have reviewed the plans and specifications for the above referenced project. The plans include the construction of approximately

- Two Stage Moving Bed Biological Reactor
- (2) 5,505 gallons MBBR
 - Post Aeration
 - (4) Flexcap Diffusers
 - (2) Blowers capable of 171 SCFM each
 - Blower control panels
 - All associated yard piping.

This is to advise that plans and specifications for the above referenced project are APPROVED with respect to sanitary features of design, as of this date with the requirements contained in the attached construction permit.

If we can be of any further assistance or should you wish to discuss this correspondence, please do not hesitate to contact Daniel Kulik at 502-782-6998.

Sincerely,

A handwritten signature in black ink, appearing to read "T. Humphries".

Terry Humphries, P.E.
Supervisor, Engineering Section
Water Infrastructure Branch
Division of Water

TH / DK

Enclosures

c: Shelby County Health Department
21 Design Group
Division of Plumbing

Request

21. State whether the Persimmon Ridge facility will be out of service during any part of the construction. If so, state the frequency and duration of expected periods in which the facility will be out of service.

Response

Bluegrass does not anticipate any service interruptions or any period where the plant will be out of service during construction of the projects or operation of the system.